Milton Sills in
"The Great Divide"
CAPITOL—NOW

The Evening Examiner

PROBABILITIES.
Fresh to strong northeast winds, mostly cloudy and cool to-day and Friday.

VOL. LVI., No. 10[illegible] PETERBOROUGH, THURSDAY, APRIL 30, 1925 PRICE THREE CENTS

Y.W.C.A. PAGEANT
FRIDAY and SATURDAY, May 1st and 2nd
Whirlwind Entertainment, entirely new. See the splendid physical drills and exercises for seniors and juniors. Dances of every nation in every colour of the rainbow. Light, color and movement in every item. Over Four Hundred People will take part.
GRAND Opera House
DON'T MISS IT!

TAXATION IN AUSTRALIA, UNITED STATES AND GREAT BRITAIN ARE HEAVIER THAN CANADA'S CHARGE

Canadian Per Capita Debt $442.46, the Lowest in the Empire.

LAPOINTE SPEECH.

Minister of Justice Defends British Preference as Key to Old Country Trade.

OTTAWA, April 30 (By Canadian Prss)—Hon. Ernest Lapointe, Minister of Justice, warmly defended the Government's financial policy in the House yesterday. He sharply challenged Conservative charges of business failures as due to the tariff, and quoted Bradstreet in support of his argument. He claimed that taxation in Canada was lower than in the United tSates. Including federal, provincial, municipal and school taxes, the tax per capita in Canada he gave as $61.51 against $68.49 in the United States, $99.36 in the United Kingdom and $99.22 in Australia.

The debt per capita in Canada—Mr. Lapointe continued—was $442.46, including federal, provincial and municipal debt. In the United States it was $268.57 per capita but in Canada the debt included the debt on Government railways. Great Britain had a per capita debt of $922.48; Australia of $820.58. Canada's per capita debt was the least in the Empire.

Mr. Lapointe spoke of the Conservative amendment to the budget as having been "outrageously bobbed." It was an "emasculated political instrument deprived of all virility." He observed that the Government's policy was being attacked by Conservatives and Progressives from opposite extreme angles; and that in itself was the best illustration of a middle course.

R. V. Lesueur, Conservative, of West Lambton, urged investigation of the proposal to amalamate the Canadian National and Canadian Pacific Railways.

Defends British Preference

Mr. Lapointe defended the British Preference which had given Canada a great deal of trade with Britain. Canadian exports which enjoyed free access to Great Britain exceeded imports from that country, and could not but be beneficial to the balance of trade. He denied that the British preference had seriously hurt the boot and shoe industry. As a matter of fact, the imports of boots and shoes into Canada were less today than they were last year or in any year during the Conservative administration. Canada produced in 1923 boots and shoes to the value of forty-five millions and there was no falling off in production today. It was true that the war time exports to United States had greatly fallen off. That was inevitable. Perhaps it was the loss of this business that gave rise to whatever complaints were being made by the Canadian manufacturers of footwear..

Mr. Archambault interrupted to ask the Minister if he was aware of the official opposition's attitude toward British preference. Mr. Lapointe replied by saying that to borrow a phrase from Mr. Jacobs, the Conservative attitude of British preference was "Like the wisdom of God, it surpasseth all understanding." Mr. Lapointe briefly defended the trade treaty with France, indicating industrial benefits which had been derived from that argument.

The national policy of 1878 was formed when there was no Western Canada. A truly national policy should consider all sections. The talk of Ontario and Quebec uniting against the West was to be sincerely regretted. Mr. Lapointe would rather see the Liberal party go down to defeat than that such a thing should come about. The Minister of Justice concluded with a plea for political thought which would embrace the entire Dominion.

Conservatives Cheerful

R. V. Lesueur (Conservative, West Lambton) wished to have it understood that Conservatives in the House were essentially optimistic, and were getting more so as the time for election approached. The budget continued to be the most significant and most studied of documents created in parliament and the office of the minister of finance was equal, he believed, in importance to that of the Prime Minister. He could not, however, agree with the present budget. Mr. Lesueur proceeded to outline trade conditions throughout the world.

Mr Lesueur declared that practically full war taxes were still being collected by the Government and Canada was still increasing her deficit. This was a marked contrast with conditions in the United States, where taxes had been reduced, and the United States Government administration had also reduced the debt.

Mr. Lesueur advocated the [illegible]

(Continued on Page 3.)

TO TRY CHINESE.

Wounded Two Sarnia Men Who Accosted Him.

SARNIA, Ont., April 30.—(Canadian Press).—Yip Jim, Chinaman, was committed for trial at the next court of competent jurisdiction on a charge of shooting at Archie Lawrence and James Kerr, with intent to maim or disfigure, at the close of a preliminary hearing in the City Police Court yesterday, following an election of trial by jury by H. H. Fuller, counsel for the defendant.

Six witnesses were called for the prosecution, and when their evidence had been adduced, Magistrate Gorman held that it was sufficient to send the defendant up for trial. The question of bail was raised by Jim's counsel, but the Magistrate declined to entertain any motion in that respect, and said that it would have to be taken up with the County Judge. Yip fired on the two young men when they accosted him on the street following a young woman whose identity has not been learned. Both were slightly wounded.

CO-OPERATION IS NECESSARY FOR THE RAILWAYS

Sir Henry Thornton Says That is Policy of Canadian National.

NO AMALGAMATION.

Will Eliminate Wasteful Competition But Services Must Be Kept Up.

TORONTO, April 30.—(Canadian Press).—Co-operation between the Canadian National and the Canadian Pacific Railways with the aim of eliminating waste and improving the financial position of both systems, rather than amalgamation, is the immediate policy of Sir Henry Thornton, according to a statement made last night before the annual dinner of the Canadian Daily Newspaper Association. In touching upon the point, Sir Henry appreciated that there had been a great deal of speculation as to the possible attitude or action of the two railways with regard to the amalgamation, but so far as he could see it would not matter what form any amalgamation took, there would be criticism from the public.

"The policy of the Canadian National is that some steps should be taken towards the elimination of deficits and the meeting of fixed charges," Sir Henry stated, "and so it seems to me that it is within the mind of man to imagine that some middle course may be taken, through co-ordination, which will achieve the objective towards which we are working.

"There has been considerable talk about co-operation," Sir Henry continued. "The aim of which would be to eliminate wasteful competition. But whatever may be done, it must be remembered that the services must remain adequate to meet the needs of the Dominion and that any system of economy must not be permitted to throttle the development of the country or burden the services."

ALTER PREFERENCE.

Liberal Says British Labor Percentage Too Low.

OTTAWA, April 30. — (Canadian Press).—Increase in the amount of British labor and material in goods imported under the British preferential tariff was advocated by Clement Robitaille, Liberal of Maisonneuve, speaking in the House on the budget. Under present regulations in Canada, said Mr. Robitaille, it was only necessary for goods admitted under the preferential tariff to be of 25 per cent. British labor and material. In Australia, the percentage was at least 50, and Mr. Robitaille thought we should at least adopt the 50 per cent. basis.

In a previous report, Mr. Robitaille was erroneously quoted as having stated that the British preference had done "considerable good."

ST. ANDREW'S CHURCH
CONCERT
MONDAY NEXT, AT 8.15
In the Church
Dorothy Allan Park, Soloist
Leo Smith, 'Cellist.
4d-105-428

West Sending Deputation For Hudson Bay Railway

WINNIPEG, Man., April 30—(Canadian Press).—To renew the claims of the Prairie Provinces for the necessity of providing for the completion of the Hudson Bay Railway to Port Nelson, a delegation from the On-to-the-Bay Association will proceed to Ottawa next Saturday.

The Western contingent will be joined by Premier John Bracken of Manitoba, who is now in the West, while Alberta will be represented by one of the executive of the United Farmers of Alberta.

SOUTH AFRICAN PREMIER HIDES SECESSION IDEA

Hertzog Says Independence Would Be Mistake, But Speech is Ambiguous.

CHARITY SOUGHT.

"The Cape Times" Asks For Precise Meaning in Guarded Phrases.

CAPE TOWN, South Africa, Apl. 30 (Canadian Press Cable, via Reuter's).—The Cape Times recognizes the statement made by General Hertzog, Premier of South Africa, at the National Assembly, Tuesday, that personally he thought secession would be a flagrant mistage for South Africa, as by far the clearest and least equivocal declaration he had ever given the country regarding the question of South Africa's seccession from the British Empire.

The Cape Times, however, draws attention to a passage in the premier's speech, in which he gravely warned General Smuts, former premier, and the present opposition in the legislative assembly, that whenever they should establish or seek to establish the superiority or dominance of one section of South Africa over another section on the ground of superiority "based upon British connection," secession would "inevitably become the watchword of those over whom they might try to establish that dominance."

Guarded Phrases.

Another passage in Premier Hertzog's address emphasized by The Cape Times is one in which the premier ,after arguing that the late Smuts government never had represented the country and never had put the interests of South Africa first, said:

"The Nationalists will not look upon secession as a matter of practical politics as long as the government stands by its duty of making the welfare and prosperity of the country its first consideration."

The Times invites Premier Hertzog to tell the country, particularly the English-speaking section of it, precisely what he means by these guarded phrases. It asks whether the premier's second statement does not necessarily mean that if the South African party (the Smuts' party) returns to power, secession will immediately become a matter of practical politics again.

Does Minister Approve.

The paper further asks whether Tielman Hoos, Minister of Justice in the Hertzog administration, and the "real arbiter of the pact policy" (the policy of the Nationalist-Labor pact or coalition) stands by the premier's declaration, and points out that the secretary of the Transvaal Nationalist party has just declared that there is no inention of tampering with the clause in the party's programme aiming at "sovereign independence."

SUIT FOR C.P.R. STOCK.

100 Shares Claimed By Woman in Winnipeg Action.

WINNIPEG, Man., April 30.— A writ claiming payment of $14,250, or as an alternative, the return of 100 shares of Canadian Pacific railway stock, has been issued in court of King's Bench, by Zillis Lobel, against William Martin, P. White and Melville H. Jones, operating in Winnipeg under firm name of Clark and Martin

The plaintiff, in her statement of claim, alleges that on January 6, 1923, the defendants obtained from her 100 shares of Canadian Pacific stock, without her "knowledge, consent or authority." The statement further charges that the defendants have refused to surrender the stock.

BABY BORN ON SUBWAY.

PARIS, April 30.— A strong, healthy baby boy was born to Mme. Marie Collet, 22, in a subway train here.

PICKETING AT GLACE BAY REJECTED AS POTENTIALLY DETRIMENTAL TO MINERS

Anxious To Avoid Disturbances, Said Miners' President, Warning That Soldiers and Police Would Be Brought In.

GLACE BAY, N.S., April 30. — (Canadian Press).—A motion to begin active picketing at the machine shops at once was defeated overwhelmingly yesterday at a meeting of the Glace Bay Mechanics' Local, which 400 members attended. District Secretary Alexander McKay and Board Member John McDonald outlined the policy of the District Executive to date. They advised the men to stick together solidly, and had nothing to say at present regarding any policy change in the Mine Workers' Union.

The question of picketing caused some heated argument, some of the members being in favor of an active campaign to start at once. A vote taken in this question resulted in only 39 of the large assemblage present voting in favor.

J. W. McLeod, president of the Mine Workers, addressed a meeting of the Victory Local on the picketing question.

President McLeod called attention to the history of industrial disputes here, where picketing had been carried on, and the result was the bringing in of police and soldiers.

Just now it would be detrimental to the cause of the men to have any disturbances of this nature, he advised. A vote was taken on the question, and by a large majority it was decided that picketing would not be undertaken.

GOOD MARKETS IN ANTIPODES

Canadian Manufacturers Should Take Advantage, Says Wm. Armstrong.

JUST MADE VISIT

WINNIPEG, Man., April 30. — (Canadian Press).—A substantial market for Canadian products exists in New Zealand, Australia and the Orient, for the manufacturer who goes after the business, is the opinion held by William Armstrong, Vice-President of the Manitoba Gypsum Company, who has just returned to Winnipeg from a combined business and holiday trip.

The Canadian manufacturer, Mr. Armstrong said, had a decided advantage over the United States in seeking entry into the New Zealand and Australian markets. There is the preferential duty in both countries, which favors Canada, and again he said there was a preference of the people for Canadian goods. "The chief requirement is for the manufacturer to go there, find out what the people want and then endeavor to fill their needs," he declared.

The greatest difficulty facing the company, with which he is connected, Mr. Armstrong continued, was the heavy freight rates from Winnipeg to Vancouver, which placed them at some disadvantage in meeting competition with the United States. To overcome this problem, plans are under consideration for the development of gypsum deposits by the company in British Columbia. The development of this property, he intimated, will be started in the near future and a new mill to be constructed there will be devoted to export trade, leaving the Winnipeg plant to take care of the home market.

From the immigration viewpoint, Mr. Armstrong believes Canada offers greater attractions and opportunities than either New Zealand or Australia. In the latter country, property was held at too high a figure to permit the man without money to make a start, while the restrictive regulations limited the number of people that might be admitted there.

The Government system in Australia, he considered, afforded the Canadian manufacturer additional advantages. There the stringent regulations, restricted working conditions, made the cost of production so great that it was possible for the Canadian manufacturer to compete successfully with the Australian.

JARVIS EXPLAINS.

Says There Was No Bargain With Smith or Pepall.

TORONTO, April 30 (Canadian Press)—Declaring there never was any bargain, understanding or arrangement, expressed or implied with Hon. Peter Smith or Andrew Pepall, or any other person, that Peter Smith was to receive any share or benefit from the purchase of succession duty free bonds, Aemilius Jarvis, Sr., in a statement issued last evening gives his explanation of his connection with the provincial bond purchase transaction. Mr. Jarvis, in his statement, says that Peter Smith was not present at the cabinet meeting when the contract was negotiated, and that he had no knowledge that Smith, or anyone for him, was to share or benefit in any way from the transaction.

FIND 8500 ROMAN COINS.

DEAL, Eng., April 30.—Workmen digging in the ruins of Richborough Castle, near here, have found 8500 Roman coins only three feet below the surface of the ground. Some of them appear as new as if they had just come from a mint.

WIDE VARIANCE IN ORE ASSAYS

Difference in Value of $16 From Tests of One Sample.

BINGO MINE CASE.

WINNIPEG, Man., April 30. — (Canadian Press)—Startling divergence in two assay results on the same piece of rock from the Bingo Gold Mines were revealed by D. J. Kennedy, superintendent of the mine, on the witness stand yesterday at the preliminary hearing of Joseph Myers, manager of the mine, who is charged with making false statements with intent to defraud.

Kennedy stated that he brought down a sample of rock in September, 1923, and submitted it to Milton Hersey for assaying. The value was reported as low as $1, he said. Myers suggested that the pulp be obtained from Hersey, put into a Bingo sack that was in the office and sent to another assay firm. This was done, the witness said, and the assay result showed a value of $17.

The witness said that first instructions at the mine were that no one was to be allowed down, but that in June, 1924, he was told by Myers to allow any responsible party to go down the mine if they wished.

Prof. J. S. Delury, of the Manitoba University, told of sampling the property. Re-examination of assay pulp under his supervision had revealed, he stated, particles of unnatural gold. All samples for assay had been forwarded in bags supplied by Myers.

EX-ARMY BUTCHER HELD FOR SLAYING

Admits Body May Be That of Wife; Threats Recalled.

CHICAGO, April 30.—Threats attributed to Frank Kocurek, former Army butcher, that he intended to kill his wife, have led to his detention in connection with the discovery a week ago of the dismembered and headless body of a woman in a catch basin.

Kocurek was taken into custody after William Littleton, an acquaintance, told the police Kocurek had said:

"I am going to kill her and when I do it I'll use my Army experience as a butcher and kill her in such a way that should what's left of her be found, no one will ever be able to tell who she was.'

Kocurek admitted the body might be that of his wife, who, he said, was kidnapped by two men May 11, 1924. Later, confronted by Littleton, he changed his story and said his wife had left him. He produced a letter he said she had written him May 12, 1924, saying she was returning to her home in Detroit. Another letter from her mother, written three months ago from Ecorse, Mich., said she did not know where the daughter was.

A hatchet and large knife, covered with a brown substance, were found in Kocurek's home. Tests to determine whether the stain is rust or blood will be made.

Kocurek was hysterical after several hours of interrogation and frequently became incoherrent, prosecutors said.

DOG CAN COUNT SHEEP.

EDINBURGH, Scotland, April 30.—A shepherd near here claims he has a dog that count his sheep. He sent the dog into the pasture where he thought he had 25 sheep. As the dog came back it barked each time the shepherd called a number up to 24. It was silent as he called 25 and one sheep was found missing.

Canadian Dollar Rises To Above Par in States

NEW YORK, April 30. — Canadian currency came into its own to-day when a quotation of 1-32 of one per cent. premium for the Dominion's dollar, was posted on the New York money market. No cause could be ascribed in banking circles for the above par quotation in Canadian money, the first of the present year. On January 1st, the Canadian dollar was discounted at 11-32 of one per cent., in the United States.

RATES ENQUIRY METHOD SCORED AS LACKING AIM

"Fishing Expedition," Said H. H. Stevens, Without Definite Plan of Procedure.

PROBE PETERSON.

Consider the Peterson Agreement, Conservative Advises in First Criticism.

OTTAWA, April 30. — Criticism of the manner in which the investigation by the special parliamentary committee on ocean rates is being conducted, came just before the committee adjourned last evening. R. J. Symington, K.C., Government counsel, was questioning W. T. Marlow, general foreign freight agent of the Canadian Pacific Railway, in regard to the methods used in the North Atlantic conference in fixing rates. Mr. Symington was basing his questions on minutes of the meetings held by the conference and the Canadian liner committee. A number of the questions were in regard to rates made during the "adjustment period" shortly after the close of the war, and Chairman A. R. MacMaster asked if it was necessary to go so far back.

Sir Henry Drayton and Hon. H. H. Stevens, two of the Conservative members of the committee, protested against the method adopted in the invesigation. Sir Henry suggested that Mr. Symington should explain to the committee just what he was trying to bring out by each question The committee appeared to be on a "fishing expedition" without any definite plan of procedure. Mr. Stevens said that the effort of Mr. Symington seemed to be to select different items from the minutes in an effort to prove that the conference was culpable. He thought it would be wiser to take the one definite thing the committee had before it—the contract with Sir Willian Peterson—and consider it first.

Present Other Side.

G. H. Montgomery, counsel for the steamship companies, remarked that if Mr. Symington was to proceed with excerpts from the minutes designed to bring out his side of the case, the steamship companies should be permitted also to go through the minutes and illustrate the benefits resulting from the conference.

Mr. Symington took the ground that it was necessary to ascertain the methods adopted by the conference in fixing rates. A number of the members of the committee agreed with this point of view, and F Rinfret, Liberal, St. James, said that the method of procedure had been decided by the committee some days ago and that the members were merely wasting time in discussing it.

Mr. Symington finally said that he would go through his extracts from the minutes and try and eliminate as many as possible. The committee then adjourned.

Rate on Implements.

"Do you know that the rate on agricultural implements from Canada to South Africa is lower than from Canada to the United Kingdom?" H. J. Symington, government counsel, asked.

"No, I do not, but I understand that the Elder-Dempster line received a subsidy for the South African service," Mr. Marlow said.

"What are the respective distances?" Mr. Symington asked.

The witness answered that the distance from Montreal to London was 3241 miles, and from Montreal to Cape Town 719 8miles.

Mr. Symington said he was informed that the rate to London was $10 a ton and $7.50 to Cape Town.

M. Marlow said he could not give the rate on agriultural implements

(Continued on page 3.)

GREEN'S GARAGE.
FOR PROMPT AND EFFICIENT WORK BRING YOUR CAR TO US. "CYLINDER HONING A SPECIALTY." THE G. WALTER GREEN CO., LTD., McDONNEL STREET WEST. 3d104 421

QUEBEC SETTING UP MONUMENTS RECORDING GLORIES OF FAR OFF THINGS AND BATTLES LONG AGO

Premier and Meighen To Conclude Budget Debate

OTTAWA, April 30 (Canadian Press). — Right Hon. Arthur Meighen (Conservative leader), and Premier Mackenzie King will speak on the Budget debate in the House of Commons this afternoon.

Strong hopes are entertained for the taking of the vote late this evening, or early Friday morning. This will depend however, on some arrangement being entered into with the "Ginger Group," five further members of whom have expressed their desire to speak.

Commemorating Events That Stand Out in History of the Old Province.

DOWN TO LAURIER.

Memorials to be Erected at Once and Work Completed by June 1st.

MONTREAL, April 30.—(Canadian Press).—That the early history of Canada should not be permitted to pass into oblivion and that the struggles of the pioneers of both races, fighting at times against each other and at times joining against a common enemy, should be perpetuated, has inspired the historical monuments commission to erect posts throughout Quebec at places of great historical interest. These will commemorate events that played a great part not only in the Provincial history of Quebec, but also in the development of the whole Dominion. A few words of descriptive comment will inform the passerby of the nature of the event, the memory of which it is desired to preserve.

These posts direct attention to many phases of Canada's early life. They recall the seigneurial days of Old Quebec, the martrydom of the earliest missionaries by the Indians, the battles between the American revolutionaries and the Canadians, between the British troops under Monckton and Wolfe and Fraser, and the French, and also dwell on the pious associations of the inhabitants by recalling the birthplaces of their religious leaders.

The rebellion of 1837 plays its part in the scheme. The "patriots" of that day are venerated and attention drawn to the manner of their dying.

First Protestant Church.

The memorials will be erected immediately and the work is to be completed by June 1. The list, published yesterday in the French-language newspaper, "Le Devoir," includes the following:

"Berthier-en-Haut: The seigneurie of Berthier was conceded to the Sieur de Randin, October 29, 1672. Alexander Berthier, officer of the Carignan Regiment, purchased it from the Sieur de Randin. The chapel was built in 1786 by the Seigneur Cuthbert and was the first Protestant church erected in Quebec.

"Lachine: Near here Fort Remy was erected in 1671; cradle of the city of Lachine.

"La Salle: Robert Cavalier de la Salle obtained a fief in this locality in 1667.

"Long Point: Commandant Ethan Allen was defeated by the Canadians at Long Point and made prisoner in 1775.

"Lungueuil: The seigneurie of Longueuil was conceded to Charles le Moyne in 1657 and erected as a baroney in 1700.

"Pointe aux Trembles: The parish was established in 1674 and in 1675 a fortified mill was erected. Near here in 1760, the 'Atlante,' commanded by Vauquelain, carried on a heroic battle with two English warships.

A Political Memoire.

"St. Charles (Richelieu): The assembly of six counties, which formulated the principles of responsible government, took place here on October 23, 1837.

"Laprairie: The first railway in Canada, from Laprairie to St. John's, Que., was begun in 1835 and finished two years later.

"St. John's: The road from St. John's to Montreal was constructed by the soldiers of Montcalm.

"Chambly: Captain de Chambly built the first fort at Chambly in 1665.

"St. Denis: The 'patriots' repulsed the British regulars under Colonel Gore, November 22, 1837.

"Sillery: The body of Father Masse, who was buried in 1646, lies here. Charles Michel de Salaberry, hero of Chateauguay, born November 18, 1778.

"Beauport: Montcalm had his headquarters here during the summer of 1759.

"Cap Sante: The Jacques-Cartier fort which was surrendered to the British troops under Colonel Fraser, on September 10, 1760, stood here.

"Ste Anne de Beaupre: The first church was built in 1658.

Laurier's Birthplace.

"St. Lin: Sir Wilfrid Laurier, Canadian statesman, born November 20, 1841; died in Ottawa, February 17, 1919.

"St. Joachim: The Cure Portheut and seven parishioners were killed here by British troops in a sortie, August 24, 1759. The British were commanded by Col. Montgomery.

"Harlaka: Mgr. Ignace Bourget, second Bishop of Montreal, born October 30, 1799.

"Ste Marie de Beauce: Cardina Taschereau, born February 17, 1820

"Beaumont: General Monckton captured the village, June, 1759.

"Vercheres: Madeleine de Vercheres, born in the Seigneurial Manor March 3, 1678. She died in

(Continued on Page 3.)

REPORTS STILL ARE OPTIMSTIC IN PETERBORO'

Manufacturers Look on Increasing Orders and Say Future Bright.

TANGIBLE EVIDENCE.

No False Hopes Held in Today's Interviews—Solid Grond.

Optimism continues as the keynote for future business in manufactures in the investigation of local conditions being made by The Examiner, and when this statement is backed up by a tangible increase in orders, cause is given for looking on the outcome for Peterborough with a certain degree of hope.

Business Assured.

It was learned on a visit to the Elliot Manufacturing Co. to-day that business with that firm is assured. Their files of place orders will keep their factory humming busily throughout the summer.

T. C. Elliot explained that the work carried on by that firm is not confined to the factory but that hundreds of articles are made by ladies who in the consideration of the firm were qualified to make the goods satisfactorily.

Mr. Elliot says that much of the bulk of his sales are made in Canada and that while a great deal of local wool is used there are also great imports from Australia. Mr. Elliot says that the firm may be forced to start a night shift, so great is the pressure of orders.

E. C. Gartner, of the Coca-Cola Company, says that to date of this year the business shows a gain of from 40 p.c. to 50 per cent. Mr.

(Continued on page 6.)

NEGRO PRESIDENT.

Students at College Turn Down Two White Opponents.

BROOKLYN, N. Y., April 30. — (United Press).—Seventeen-year-old Arthur Waller, one of the thirteen negroes among the 3,000 students at New Town High School in Queen's, has been elected president of the student body.

In a three-cornered contest with two white youths as his opponents, Waller, the son of a clergyman, polled a plurality of 900 votes.

His name had been posted by the general nominating committee as the most deserving and best qualified student for the office.

ROYAL - TONIGHT
Amateur Night
and
JAMES OLIVER CURWOOD'S
"Baree, Son of Kazan"
Thrilling Drama of the Canadian Northwest.
You read it in The Examiner, now you can see it at the
ROYAL

For Sale

$2,800.00 Buy 6-roomed house, owner will take Ford Coupe part payment.
$4,100.00 Buy a bungalow with all conveniences, easy payment.
$7,000.00 Buy modern house, west end, all conveniences.
$2,400.00 Six-roomed house $200.00 payment.
$3,600.00 Buy a 6-romed house with $500.00 payment.
$5,000.00 Brick house, good location, cash payment.
FEW GOOD HOUSES TO RENT
Real Estate and Insurance,
W. H. TAYLOR
163 Hunter St., W. 'Phone 1462

WELL DIGGING

WILLIAM LESLIE, 403 Smith Street, is open for engagement for finding and digging wells. Guarantees water supply.
2d—103—10775

WORK WANTED

WINDOW CLEANING—J. A. FOSTER 585 Patterson St. Storms taken down. Phone 1763J. 26d-119-10515

... COOKING OR GENERAL Housework by the day. No objections to hotel. Phone 1843J. 3d-104-10781

WORK WANTED—RETURNED MAN wants odd jobs, painting, gardening and lawns. Phone 918J. 6d-107-10779

WANTED — RAGS, BONES, OLD stoves, copper, brass, zinc, rubber, auto tires, wood ashes. Will send a man and clean your cellar or ash house free of charge. Address Stevens, 364 Mark street, or 'phone 2083. 26d-1066

WANTED

WANTED—SEWING BY THE DAY; Would go out of town. Phone 216 evenings. 3d-103-10761

WANTED TO BUY — FORD COUPE about $300.00 cash. Box 10771 Examiner. 3d-104-10771

WANTED—A SMALL MILK ROUTE Apply phone 287. 3d-103-10745

WANTED—MILK ROUTE — CASH—Apply Box 10755 Examiner Office. 4-104-10755

WANTED—MAN'S 22 INCH FRAME Bicycle in good condition. Apply Phone 346. 3d-103-10742

WANTED — DISCARDED ARTIFICIAL teeth or bridgework, any condition. Cheque remitted upon receipt. L. Baker, 266 Crawford St., Toronto, Ont. 12d-105-249

MONEY TO LOAN.

We have funds to loan on Real Estate Security at the lowest rates. GORDON & O'BRIEN. 'Phone 219. dtf

MEDICAL.

DR. BUCHANAN, F.R.C.S., Edinburgh M.R.C.S., Eng., L.R.C.P., London, Eye, Ear, Nose and Throat Specialist. Hours 9-11, 2-4 p.m., and 7-8 p.m. 'Phone 519. Office, corner Water and Murray streets.

DR. C. C. CRAGG— Eye, Ear, Nose and Throat Specialist. Office 295 Charlotte street, formerly occupied by Dr. Neal. Hours—9-11 a.m., 2-4 p.m., 7-8.30 p.m. Telephone: House 980J. Office 2185.

BARRISTERS AND SOLICITORS

J. W. REID—Barrister, Solicitor, etc. Successor to A. E. Dixon, 397 1-2 George street. 'Phone 620.

GORDON & O'BRIEN — Barristers, Solicitors, Notaries. Money to loan on easy terms. Special attention to Patents and Trade Marks. Phone 219. G. N. Gordon, K.C., M.P., J. A. O'Brien. Mr. Gordon will be in his office every Saturday during the Session.

S. T. MEDD—Barrister, Solicitor, Notary. Office over the Dominion Bank, corner of George and Simcoe streets. Telephone No. 22. Private funds to loan at current rates upon easy terms.

O'CONNELL & CORKERY—Barristers, Solicitors and Notaries. Money to loan at the lowest current rates of interest. Daniel O'Connell, John R. Corkery, Hunter street, two doors west of the Post Office.

DUMBLE & JOHNSTON—Barristers, Solicitors, etc. Office, over the Toronto Savings and Loan Company, George Street. D. W. Dumble, K.C., W. Johnson.

R. R. HALL—Barrister, Solicitor, etc. Peterboro, Ont. Office, corner of Hunter and Water streets, over the Canadian Bank of Commerce. Trust Funds to loan on easy terms of payment.

JAMES FORDYCE STRICKLAND—Barrister, Solicitor, Notary Public. Peterboro. Phone 191. Money to loan. 375 Water street.

WILFRID F. HUYCKE, Barrister, Solicitor, Notary Public. 395 Water street. Telephone 239.

PECK, KERR & McELDERRY, Barristers, Solicitors and Notaries. Office, Water street, Peterboro. Money to loan at the lowest current rates of interest. Telephone 1950. E. A. Peck, F. D. Kerr, K. C., V. J. McElderry.

FOR RENT

FOR RENT—VACCUM CLEANER. 'Phone 1197. 24d-121-10563

TO RENT — HOUSE, SHERBROOKE St., with toilet and garage. Apply 334 Downie. 3d-104-10773

FOR RENT—SUMMER COTTAGE AT Chemong Park. Apply 204 Brock St. 3d-102-10724

TO RENT — GOOD GARDEN — ON Antrim Street, near George St. Apply 183 Antrim St. 3d-103-10744

TO RENT — SUMMER COTTAGE with large garden, close to river. Possession at once. Phone 544 r 21. 3d-104-415

TO RENT — SIX ROOMED HOUSE rent reasonable, west end. Apply to A. E. Micks, 212 Hunter St. 3d-103-10752

FOR RENT—HOUSE NO. 464 DRISCOL Terrace, modern, reasonable rent. Apply Gainey Bros. or phone 2134. 2d-103-10770

TO RENT — FURNISHED HOUSE. Modern and central. Apply evenings between seven and eight. 563 Aylmer St. 3d-29,30,2-10764

TO RENT—BRIGHT APARTMENT, newly decorated, two bedrooms, dining-room, sitting-room, bathroom, electricity, gas. Simcoe street, near George. Phone 821J. 3d-25, 28, 30-10633

TO RENT — MODERN HOUSE ON Engleburn Ave. Apply 14 Charles St. Phone 1826J. 3d-104-432

TO RENT—SMALL HOUSE — SUIT young or elderly couple; large garden, fruit, low rent. Apply Mrs. J. Glass, 12 Cameron St. South. 3d-104-10774

FOR RENT—6-ROOM BRICK HOUSE, good cellar and furnace, henhouse and large garden. Immediate possession. Apply 47 Lansdowne street, or 'phone 1572W. 3d-103-10739.

TO RENT—SMALL HOUSE—CHEAP in east city. Apply 253 Maria. 3d-104-10772

TO RENT—2 NICE BRIGHT FURnished rooms (adjoining) including bed sitting room, very central, use of phone. Call 2032J. 6d-106-10747

TO RENT — 8 ROOMED HOUSE, very central; furnace, 3 piece bath, hardwood floors, garage. Phone 1039w. 3d-103-10760

TO RENT—APARTMENT OVER 380 Water. Phone 440J. 3d-103-10740

TO RENT—GARAGE — APPLY 204 Brock street, C. A. Kelly. 3d-102-10720

TO RENT—THREE UNFURNISHED rooms with large balcony. Apply 210 Antrim St. 3d-102-10727

TO LET—APARTMENT—MODERN—Heated. Phone 1232J. 12d-111-10717

TO RENT — MODERN 7 ROOMED House, all conveniences. Centrally located. Reasonable rent. Vacant May 1st. Apply to 386 Stewart St. 6d-105-10733

FOR RENT — A SIX ROOMED RED Brick House, all conveniences, garage. Situated on George St. south. Immediate possession. Apply 372 George St. South. Phone 2325J. 3d-102-385

TO LET — SIX ROOMED DUPLEX House, hardwood floors, hot water heating, fireplace, stationary tubs, every convenience. Immediate possession. Apply 177 London St., phone 695w. 3d-102-387

FOR RENT — FURNISHED APARTment, 631 George St., use of garage. Apply 208 McDonnell St. or 186 George St. Phone 966. 6d-105-10705

TO RENT — 5 ROOM HEATED Apartment. Garage. Apply 265 Rubidge. Phone 1405w. 6d-102-10600

FOR RENT—4 ROOMED, HEATED Apartment, central, modern. Phone 343J. 3d-103-10657

FOR RENT—FURNISHED OR UNfurnished rooms, also place for car. Apply 294 Stewart. 3d-161-10664

FOR RENT—GARAGE, 287 DALhousie. Apply 134 Rubidge. 6d-103-10631

FOR RENT—HOTEL, TIE SHED and feed stables, best and largest in town. Apply Box 207 Trenton, Ont. 6d-103-10628

TO RENT — VERY COMFORTABLE six roomed house, conveniences, garden, good location. Apply 183 Antrim. 6d-104-10674

FURNISHED HOUSE TO LET—REcommended. 5 minutes' walk from post office, cheap to right party. Anyone with small children need not apply. 505 Aylmer St. 4d-102-10699

FOR RENT—HEATED OFFICE ON George street. Apply 437 George street. dtf

FOR RENT — APARTMENT "D" Nova Scotia Apartments. Immediate possession. Apply 437 George Street. dtf

FOR RENT

MODERN HEATED APARTMENT IN Bank of Commerce Building. Immediate possession. Apply 437 George street dtf

TO RENT—3 CONNECTING ROOMS, balcony, gas; also 2 rooms third floor, use of bathroom. Suit couple. 77 Smith street. 6d-102-10605

HOUSE

To Let; Central, all conveniences, low rent, six rooms.
Apartment to Let.
Also Store to Let.
A. LOW & CO.
385 Bethune Street.
'Phone 697 N. and Hel. 1027.

NOTICE

CHIMNEYS AND FURNACES Cleaned. Phone 1851w. 26d-126-10759

A. ATKINS — NEW AND SECOND Hand Store, 189 Charlotte St. Used Furniture, Stoves, Clothing, etc., bought and sold. Phone 771 and we will call. 26d125-10715

NOTICE—HENRY BROS., CARPENters and builders. Estimates given on new and repair work. Hardwood flooring a specialty. 'Phones 1024 or 2009W. 592 Aylmer street.

WANTED—PHONOGRAPH REPAIRS and Main Springs; work guaranteed T. Griffin, 124 Park St., opp. C.G.E. Prompt and personal attention. Phone 2163w. 26d-114-10348

LOST

LOST—$10 BILL ON MARKET SAturday. Finder please leave at Examiner. Reward. 3d-100-10654

LOST — ON GEORGE ST., CHILD'S White Middy with blue serge collar, also child's jacket, near corner of Wescott and George. Finder please phone 2292. 3d-104-10778

LOST—CRANK FOR CAR—FINDER please leave at Examiner. 3d-103-10748

BOARDERS WANTED

BOARDERS WANTED—OR TWO TO room together. Nice locality. Good home. Apply at 491 Aylmer St. 6 d-102-10597

BOARDERS WANTED — RESPECTable elderly persons desiring real home, board, in cheery rural home, with small family, near city. References exchanged. Box 10442 Examiner. 12d-109-10442

BOARDERS WANTED—TWO GENTlemen boarders wanted; all conveniences; close to Auburn and Quaker Oats. Apply 92 Dufferin. 3d-102-10730

BOARDERS WANTED—BOARD AND room. Very central. 1896w. 3d-104-10769

WANTED — GIRL BOARDERS OR Roomers. Very central. Apply between 6 and 8 p.m. 211½ Hunter St. West. 3d-102-10726

BOARDERS WANTED — APPLY 499 Bethune St. or phone 1119J. 6d-104-10649

BOARDERS WANTED OR TWO TO room together, with all conveniences 127 Smith. Phone 1856F. 6d-104-10669

FOUND

FOUND — BLACK AND WHITE Hound—Owner may have same by calling at Western Avenue, R. Cornelius, and paying for ad. 3d-102-10722

TEAMING AND CARTING

WANTED — MOTOR CARTING, ALL kinds, long or short hauling. Beatty Bros. 'Phone 2169-991r2.

LOCAL AND LONG DISTANCE CARtage, moving a specialty. Trip, day or job. N. H. Bradley, 704 Water St., phone 2327w. 26-109-10180

PLOUGHING, CARTING, SHORT OR Long Distance Hauling. Contracting taking out cellars. Wm. Collin Bros., Phone 858 or 508 Elm. 26 118 10490

HOUSES, REAL ESTATE

GOOD BUILDING LOT — NEAR CAR line, close to factories, country taxes. South-west section. Box 10662, Examiner. 4d-102-10662

FOR SALE — NEW 6 ROOM HOUSE on Wilson Avenue, near Car Line and River, easy terms. Apply H. Wilson, 2 King George Street, Phone 1254J. 12d 104 10476

HERE IS A REAL HOME, ONE OF the finest central locations, 7-room brick, all modern, all newly painted inside and out, all newly decorated and new hardwood floors, garage and good lot, $5,000. Would accept car as payment. Apply 344 King street. 3d-30, 2, 4-10766.

FOR SALE—COAL AND WOOD yard, fully equipped, good waterpower and switching tracks to main line. Apply Box 207 Trenton, Ont. 6d-103-10629

FOR SALE—BUNGALOW—6 ROOMS, 2 piece bath, hardwood floors, fireplace, furnace, electric lights, good well, cellar cemented with outside entrance. Garage, large poultry houses, small fruits, half acre or will sell with quarter acre. North end, close to school and car line. Small payment, balance as rent. Apply 255 Reid St. 26d-116-10418

FOR SALE — NEW HOUSE ON Monaghan Road, centre hall plan; oak floors throughout. Moderate price. Terms to suit purchaser. Apply 437 George street. dtf

AUTOS FOR SALE

CAR FOR SALE — A BARGAIN—good six cylinder Fisher in first class running condition, good body, good engine and solid leather upholstery. Will sell for $100 if sold this week. Apply 997 Water St. 3d-103-10741

CAR FOR SALE—CHEVROLET SEdan, late model, new tires, new battery, good condition throughout. Privately owned. If you are looking for a reliable used car this is worth investigating. Apply Box 10782 Examiner. 3d-104-10782

FOR SALE—½ TON FORD TRUCK Cheap. Apply phone 1224w. 3d-103-10753

FO SALE—I FORD SEDAN, 1 FORD Coupe, I McLaughlin Touring, in good condition. Oldsmobile Garage, Hunter street, 'Phone 278W.

BABY CARRIAGES, ETC.

FOR SALE—CREAM WICKER BABY Carriage, new upholstered, good tires, reasonable. 223 Wescott St. 3d-102-10709

FOR SALE

FOR SALE — CANARIES — HARTZ Mountain Rollers, young and handsome birds, singers. Apply 344 Water. 3d-102-10706

DRY WOOD FOR SALE — BODY hardwood, mixed slabs and hardwood slabs, cut to order, at Thompson's Wood Yard. Phone 2260 or 1026J. Prompt delivery. 6d-105-10716

FOR SALE—SOLID BLACK POMERanians, male and female. Price very reasonable for pair. Apply 198 Edinburgh St. 3d-102-10713

FOR SALE—LAMP THAT BURNS 94 per cent air; also some spare bee equipment, hives and drawn out frames. Apply 220 Mark St. 3d-102-10711

FOR SALE — WALNUT BUFFET, Walnut Sideboard, Solid Oak Extension Table, square, 44 in., quarter-cut oak Extension Table, round; a full set of dishes in Austrian China; Clark Jewel Gas Range, 4 ring, good as new. Kitchen Range with reservoir, almost new. 384 Water St. Phone 567. 3d-102-10721

FOR SALE AT A BARGAIN — A well bred Airedale dog, year old. Would like to get good home for him in the country. Apply Box 10718 Examiner. 3d-102-10718

FOR SALE CHEAP—GENT'S CLEVEland Bicycle, also Mason and Risch Piano, Steinbach Concert Grand, and Cabinet Columbia Grafonola, table style. Phone 1817w. 3d-102-10728

ONE HORSE, SPRING WAGON AND harness will be sold on the Market Saturday. 2d-103-10767

FOR SALE—WHITE PEKING EGGS. Phone 1814w. 6d-25,28,30,2,5,7-10651

YACHT FOR SALE—$350.00. 12-horse power St. Lawrence engine, cedar hull, canopy top, side curtains, cushions, 25 feet by six. Phone 821J. 3d-25, 28, 30-10632

FOR SALE — GOOD BODY MIXED Wood also mixed slabs. Apply Rich. Tedford, Warsaw. Phone 5r4. 12d 103 10450

FOR SALE — A CREAM WICKER Carriage, reversible, in good condition. Apply 183½ Simcoe St. 3-104-10784

FOR SALE—2 CARPETS—12 x 12—Cheap. Phone 948J. 3d-104-10780

FOR SALE—PIANO CASE ORGAN—Apply 693 Water. Phone 2468. 3d-104-10785

FOR SALE — LADIES' BROWN VElour Suit, like new. Latest style. About 36 or 38. Too small for owner. Apply 169 London St. 3d-104-10768

FOR SALE — GAS STOVE $12.00; Baby Carriages from $4.00; Roll Top Desk $16.00; Hall Rack, Tables, Chairs, Beds, China Cabinets, Sewing Machines. J. Boorman, 243 McDonnel St. 3d-105-10776

FOR SALE—SQUARE PIANO; ALSO a lot of Household Furniture. Phone 2191w. 3d-103-10763

FOR SALE — EVERBEARING Strawberry Plants. Apply S. E. Moncrief, Charlotte St. Phone 6073. 3d-103-10762

FOR SALE — TOP SOIL — PHONE 1903J. 12d 103 10472

FOR SALE — HEN HOUSE. 137 Stewart St. 6d-104-10666

FOR SALE—DINING ROOM HEATer with oven, also pipes. Cheap. Apply 548 Downie St. 3-103-10756

FOR SALE—ONE LUMBER WAGON one spring wagon, both in good repair. Apply Clancy and Sullivan's Blacksmith Shop, cor. Brock and Aylmer. 3d-103-10758

FOR SALE — HAPPY THOUGHT Range in good condition, warming closet and water front; also upholstered settee and two chairs. Phone 2003m. 2d-102-10754

FOR SALE—SHOW CASE, 5½ FEET long by 4½ feet high, sloping front, back mirrors, two shelves, used short time. Suitable for any store. Will sell half of cost price. Apply 166 Simcoe St. 3d-103-10750

FOR SALE — KITCHEN RANGE, Quebec Heater, gas stove, and quart sealers, in good condition, for sale cheap. 421 London street. 3d-103-10738

FOR SALE—A NUMBER OF PURE bred Holstein Bull Calves, from three to six weeks old. Also pure bred Black Minorca Eggs at $1.00 a setting. James C. Nelson, Campbellford, R .R. 3, Ont. Phone 10 r 11. 3d-103-408

FOR SALE — LADY'S BICYCLE, good as new. Phone 1815m. 3d-102-10719

FOR SALE—SURPLUS, SUIT AND Overcoat to fit boy 10 years; also China Cabinet and other furniture for sale. Apply 227 Wescott St. 3d-103-10708

FOR SALE—DOUBLE OR SINGLE Wagon and good hayrack. Apply cor. Cameron and Woodbine. 6d-104-10681

FOR SALE — GOOD DRY HARDwood slabs, $11 per cord, cut 12 inch, dry pine and hemlock slabs at $4.50 per ½ cord; also good hardwood at $9 per cord; mixed wood $8 per cord, cut 12 inches. W. H. Baker, Peterboro Planing Mills. Phone 676F. 12d-110-382

PETERBOROUGH MATTRESS AND Spring Manufacturing Co. Hair Kapoc, Cotton and Wool Mattresses remade like new. Bed springs, wood or steel frame remade like new. Pillows renovated. Phone 1384w. 26d-108-10140

EXPECT MAY DAY TO BRING RIOTS

Police of Europe on Look-out For Communist Outrages.

By Webb Miller
(United Press Staff Correspondent)

LONDON, April 30.—Fearing that the arrival of May Day to-morrow will be a signal for concerted Communist outrages, the police of France, Italy, Bulgaria, Esthonia, Hungary and the Rhineland took action to-day.

Special precautions were also taken in Great Britain and other countries of Europe, the authorities claiming evidence of a widespread international plot to foster "Red" outbreaks. Eleven Communists were arrested in Paris with automatic revolvers and ammunition in their possession. Raids conducted for the last three days throughout the French capital have disclosed stores of explosives. A huge infernal machine was discovered in a railway station near Riga, apparently designed to wreck a special train carrying the Esthonian President and many Government officials.

U. S. STUDENT ABOARD

BERLIN, April 29.—Under the auspices of the German Students' Union, several parties of American students will visit Germany this summer. They will inspect the famous universities and industrial plants.

POULTRY AND EGGS

EGGS OR HATCHING, WHITE Wyandottes and White Leghorn. $1.00 per fifteen. W. Wheeler, 29 Brown St. 12 18 23 24 25 30 1 2 7 8 9 14 15 10466

AGENTS WANTED

AGENTS WANTED—LARGE FLAVouring extract house, selling direct to the homes, wants bright, energetic man in each county to act as sales organizer. Very attractive proposition to the right parties. Those meaning business write at once. Craig Bros., Niagara Falls, Ont. 6d-102-348

AGENTS WANTED — BRIGHT MEN and women who are not too proud to work and would like to make money during the next three months; no risk; no experience; no capital necessary. Bradley Limited, Brantford, Ont. 12d-108-10616

HELP WANTED—Female

WANTED—HOUSEKEEPER WANTS position where daughter can board no objection to farm near town and school. Apply Box 10723 Examiner. 3d-102-10723

WANTED — STENOGRAPHER WHO will make herself generally useful in office. Permanent position. Applicants with less than one year's office experience will not be considered. Apply Box 10746, Examiner. 3d-103-10746

AN EXPERIENCED GENERAL—NO laundry work. Mrs. R. M. Waddell, Monaghan Road. 3d-103-400

GIRL FOR GENERAL HOUSEWORK —Apply 463 King St. 3d-102-10736

EXPERIENCED GENERAL—APPLY Mrs. Allan Cameron, 521 Hunter St. W., between 6 and 8. 3d-102-10737

GENERAL COOK — WITH EXPERIence or working housekeeper. Apply Box 430 Examiner. 3d-104-430

MIDDLE-AGED WOMAN OR GIRL for general housework. Apply evenings to 457 Water St. 3d-104-10783

WANTED — A SEWING MACHINE operator use to working on knitted goods. Also finishing. Apply at Lavoie Knitters. 3d-104-424

HELP WANTED—Male

WANTED—MAN TO DO PAINTING and Papering at a reasonable price. Apply at once to 386 Stewart St. 3d-102-10734

MEN WITHOUT PREVIOUS SALES experience make good with us. You can too. We will help you make good Excellent opportunity, exclusive territory. Write at once to The J. R. Watkins Company, Dept. SK. Hamilton, Ontario.

MAKE MONEY AT HOME—$1 TO $2 an hour for your spare time writing show cards for us. No canvassing. We instruct and supply you with work. West-Angus Showcard Service, 29 Colborne Building, Toronto.

WANTED — CANOE FINISHER. APply Brown Boat Co., Lakefield. 1d-102-426

LIVE STOCK FOR SALE

FOR SALE—HIGH GRADE JERSEY Cow for sale, due to freshen May 1st. Apply 321 Rogers Street, East City. 3d-102-10735

FOR SALE—DURHAM COW. APply 538 Armour Road. 3d-104-10765

READ THE WANT ADS.

PULP AND PAPER EXPORTS ARE UP

Highest Monthly Total Since 1920, When Prices Were Higher.

MONTREAL, April 30.—(Canadian Press). — Canadian exports of pulp and paper in March were valued at $15,752,685, which is the highest monthly total recorded since 1920, when prices were much higher than they are to-day.

HOCKEY PLAYERS ELECT OFFICERS

Cobourg Juniors Are Already Making Plans For Next Winter.

COBOURG, April 30. — The Cobourg Junior hockey team, which carried off the championship last season, has taken time by the forelock and is already planning for another season. At a meeting just held here the boys elected the following officers for 1925-26:

Hon. Presidents: R. S. Chelton, G. F. Kingsley, Mayor F. J. McArthur.
Hon. Vice-Presidents: Capt. D. C. Dick, Dr .E. W. Hayden, Mr. A. R. Dundas.
President: Harry Greer.
Vice-President: Gerald Vivian.
Treasurer: Jas. Delanty.
Secretary: Archie Cochrane.
Executive: D. W. Jex, W. Wells, C. R. Gummow, H. C. Higginbotham, J. Hall, George Strong, Robt. Hilliard and T. Cavanaugh.
Manager: Jack Rooney.
Trainer: R. H. Earls.

Money AT WORK

Brief but Important Lessons in Finance, Markets, Stocks, Bonds and Investments.

Wages is the biggest item of expense of operating retail stores.

By LAWRENCE A. ADAMS
Assistant Marketing Specialist, U. S. Bureau of Agricultural Economics.

• • •

Too many clerks is a danger every retailer has to watch. Competition in retailing is keen and the retail price is pretty well set. If a merchant has too many clerks his expense will be greater than his margin and he will accordingly lose money. On the other hand, the greatest saving in expense and accordingly the highest profits come to those merchants who attain the greatest efficiency in the use of the time of their employees. A merchant who has three clerks occasionally busy will have trouble in competing with another store of the same size which has two clerks constantly busy.

Money spent for idle time is so much money wasted.

Notice of Dissolution

Notice is hereby given that the partnership of Frank James and George Sadler carrying on business at Peterborough under the name of East City Bakery has been dissolved and all acounts owing to the firm are to be paid to the undersigned George Sadler and to no one else except on George Sadler's written order and all debts owing by the firm are to be paid by George Sadler.

In future the business will be carried on by George Sadler under the name of East City Bakery.

Dated at Peterborough this twenty-ninth day of April, A.D. 1925.

GEORGE SADLER,
55½ Hunter St., East.
2d-102-405

AERIAL SAVED HOUSE

BRUNSWICK, Me., April 29.—A radio aerial was the means by which a farmer near here pulled buckets of water to the top of his house to save it from fire aa l....cooujrRduT save it from being completely destroyed by fire.

For Sale and Rent

7 rooms Brick, oak floors, water heating, very central........$4300
7 rooms modern Brick, central..$4500
7 room Brick, all modern, near Normal School, good buy........$4700
6 room new, all modern oak floors, west side, see this..........$5500
7 room, full plumbing, facing Central Park, fine situation..........$4000
7 rooms modern Brick, east city, garage, hen house, good buy.....$4200
Duplex House, will give good revenue, fine situation, west side.
3 acres with good house, barn, number of apple trees, strawberries and raspberries $3200
Edge of city, easy terms.

P. E. Rutherford Agency
282 George Street — 'Phone 142

FOR SALE, MODEL BUNGALOW. No. 774 Water street, A-1 location; also quantity of special rug brick for fire places. For plans, prices, estimates on all classes of building, consult

A. B. CUNNINGHAM
331 Reid St. Builder & Contractor.

RAILWAY TIME TABLES.

CANADIAN NATIONAL RAILWAY.
All Trains Daily Except Sunday.
Corrected to date.)

No. 91—7.10 a.m., for Lindsay and Toronto.
No. 96—8.10 a.m., for Port Hope and Toronto, Montreal, Halifax and Portland, Me.
No. 93—8.20 a.m., for Lindsay, Blackwater Junction, Orillia, Midland, North Bay and Toronto.
No. 98—8.25 a.m., for Hastings, Campbellford, Belleville and points on the main line east.
No. 371—8.30 a.m. for Lakefield.
No. 92—12.02 p.m. for Lindsay, Port Hope, Ottawa, Toronto, Buffalo, New York and Philadelphia making connections with the International Limited for London, Detroit, and Chicago.
No. 100—12.15 p.m., for Hastings, Campbellford, Belleville and Ottawa.
No. 373—12.25 p.m. for Lakefield.
No. 95—5.34 p.m., for Lindsay, Orillia, Midland, North Bay and Toronto.
No. 94—9.10 p.m., for Port Hope, Montreal and Boston. Halifax, and Portland. Carries sleeper for Montreal.

CANADIAN PACIFIC RAILWAY.
(Corrected to date.)

GOING EAST—
12.05 p.m.—Norwood, Havelock, Bonarlaw, Tweed, Perth, Smith's Falls, Kingston, Ottawa, Montreal and intermediate points daily. On Sunday this train proceed east only as far as Havelock.
8.20 p.m.—Indian River, Norwood, Havelock. Daily except. Sunday.
12.01 a.m.—Havelock, Tweed, Kingston, Perth, Smith's Falls, Montreal, St. John, Boston and New York. Daily except Saturday.
1.50 a.m.—Havelock, Tweed, Kingston, Perth, Smith's Falls, Ottawa.

GOING WEST—
4.55 a.m.—Myrtle, Toronto, Guelph, Goderich Hamilton, Galt, Woodstock, St. Thomas, London, Chatham, Detroit, Chicago and New York. Daily.
5.58 a.m.— Toronto, (Yonge street), Hamilton, Owen Sound, Teeswater and intermediate points. Daily except Sunday.
7.30 a.m.—Toronto, Hamilton, Brantford, Buffalo, Rochester, Boston, New York, Galt, Woodstock, London, Chatham, Detroit and intermediate points between Peterboro and Toronto. Daily except Sunday.
9.35 a.m.—Bethany, Lindsay, Orillia, Port McNicol and intermediate points. Daily except Sunday.
3.35 p.m.—Toronto, Hamilton, Brantford, Buffalo, New York, Galt, Woodstock, London, Windsor, Detroit, Chicago and intermediate points between Peterboro and Toronto. Daily.
6.50 p.m.—Lindsay, Toronto and intermediate points. Daily except Sunday.

Canadian Pacific Train Times Change Sunday, May 3rd

HOUSES FOR SALE

$3,500.00 15 acres, close, frame house, fine barn. Take house in city.
$3,100.00 6-roomed, frame, modern, hardwood floors, $200 down, balance easy.
$4,000.00 Fine house, modern, west side. Trade for central house.
$3,600.00 Modern house, hardwood floors, furnace, 2 garages, fine locality.
$2,800.00 Partly modern house, toilet and sink. Take cars on deal. See this.
$6,000.00 Modern house and store, with one fine apartment. Owner leaving city.
$25.00 Per month, 10 acres, garden, land, frame house and barn.
$5,500.00 Five acres, brick house, barn. Trade for house in city.

H. J. McCANNAN
Agents for Fidelity, Phenix, British and European Fire Insurance Cos.
140 Simcoe street. 'Phones 46 -772
Nugent Phone 1693M.

FOR SALE.

$3700—7 roomed brick, hardwood floors, all modern, west side, $300 cash, balance as rent.
$2200—6 roomed Bungalow, good condition, close to car line, $200 cash. Balance as rent.
$1800—4 roomed Stucco, south end, $200 cash, easy terms.
$4500—6 roomed Bungalow, all modern, would take lot.
$5500—6 roomed Bungalow, all modern, sun porch, easy terms, several corner groceries for sale or exchange.
$2500—6 roomed Brick, good lot, $500 cash, easy terms.
$4000—7 roomed Brick, central, all modern, except furnace.

J. CHAMBERS & CO.
Residence 'Phone 1594W
Office 1719J.
G. Adams, Agent, 'Phone 2325W.

FOR SALE.

A very comfortable house, 5 rooms, light and water, newly decorated, inside and out. Large lot with stable, Good terms, price............$2500.00
A double brick house, each half containing four rooms, good sized lot, north end, owner would exchange for a property more central.........$2500.00
A brick house containing 7 rooms, all improvements but furnace, large lot with garage, situated on Water Street, good terms, price.....$3500.00
A good comfortable house, modern except furnace, nice sized lot, situated centraly, near London street, price $3000.00
A good frame cottage, 5 rooms, light and water, small lot, situated in the north end, good terms and price $1000.00

J. T. O'CONNELL & CO.
Phones
Office 376 Residence 1359
A. Mills, Agen, Phone 1403W
136 Hunter St., W. Peterborough
Albert Mills, agent, phone 1403w.

Telephone 790 When You Want Your
Piano Or Organ Tuned.
Player Pianos a Specialty
All Work Guaranteed
W. H. CUNNINGHAM
560 Weller Street

WOOD

Dry, piled inside under cover
HARDWOOD SLABS
Cut Stove Length, ½ Cord $6.50
HEMLOCK SLABS
Cut Stove Length, ½ Cord $4.50
WOODWORK of all kinds
Doors Trim, etc.
THE CANADIAN ALADDIN COMPANY
Phone 952 Evening 1522f

COAL - COKE - WOOD
12 in Dry Tamarac, $4.75 ½ cord
12 in. Dry Wood and Slabs, mixed $3.75; 12 inch Maple and Beech, $6.50 half cord.
H. H. DINSDALE
Phone 153. All Kinds of Coal.

CHINA PAINTING
Mrs. Langley McCarthy Teaches Biscoffs' New and Beautiful Work in
CHINA PAINTING

DAVIS-THOMPSON COMPANY, LTD.

Insurance and General Agency
433 GEORGE ST. PHONE 40

THE GUMPS—THE TUG OF WAR

4% INTEREST, compounded Half-Yearly, Paid on Deposits

One Dollar opens an account. Special facilities afforded Depositors for the convenient transaction of their business, and accounts are subject to cheque withdrawal.

For Sums of $100 and upwards this Company's Debentures are issued in terms of one to five years, bearing special rates of interest, depending upon the term of investment.

TORONTO SAVINGS AND LOAN CO.
435-437 George Street
Peterborough

TRY
Chase & Sanborn's
SEAL BRAND
IRRESISTIBLE SATISFYING
TEA & COFFEE

SOLID BLOC FROM CAMPBELLFORD FOR M. E. MAYBEE AT CONVENTION

Delegation to Warkworth on June 5 Will Support Nomination of Present Member.

RESORTS STIRRING.

New Cottages at Healey Falls Under Way or On Paper.

CAMPBELLFORD, April 30—Robert Lowrey, who has for years held the position of vice-president for Campbellford in the Northumberland County Conservative Association ,says that Campbellford will send to the Conservative convention to be held at Warkworth on June 5th a solid delegation to support M. E. Maybee, M.P., for renomination. Mr. Lowrey adds that while he cannot speak for the township of Seymour he believes that the delegation from that part of the riding will also give Mr. Maybee individual support.

According to the local vice-president Mr. Maybee has always stood well with the party and has lost none of his popularity since his election to the Dominion Parliament.

Who Will Get Permits ?

"Who will get permits to sell the new beer?" is the leading question here at present. Not a single grocer has to date signified a desire to take up this line but there are plenty of other applicants. Assistant License Inspector Armstrong of Warkworth, who was here recently, said that the inspectors have not yet received any special instructions and they do not expect any to be issued by the department until the first week in May.

Local Resorts Popular

Without any special advertising campaign the summer resorts in this district not only retain their popularity but grow in favor with their patrons from year to year. An unusually busy season is expected this year, a greater influx of American tourists than ever. Fred Kelly, whose resort at Healey Falls is the regular summer home of prominent residents of the leading cities in Ohio, is already receiving inquiries by mail from his former patrons. A number of new cottages have been and will be built at Healey Falls by Americans.

The resort at Percy Boom, always well patronized by visitors from Rochester and other points in New York state, will be open again as soon as the weather permits. J. P. Boyce, the proprietor, is still ill in hospital in Peterboro, but his son will have charge of the business at Percy Boom where there are a large number of comfortable cottages for rent.

Local owners of summer cottages at Trent River are already preparing for the opening of the season when they will move out there and make the trip to their place of business every day by auto.

For several years there has been talk of establishing a free camping ground for visiting autos and now that Deputy Reeve Palliser has taken the matter up in the Town Council something is likely to be done. The grounds of the Seymour Agricultural Society have always been regarded as an ideal location for such a camp and local business men would be certain to reap a large revenue from such an institution. Campbellford, too, offers hotel accommodation to visitors second to none in any of the towns of Ontario. It has been found that camp centres where free camping grounds have been maintained that autoists on tour not only avail themselves of these conveniences but prolong their stay, especially in places that offer the inducements to angle that Campbellford possesses.

NOTICE OF REMOVAL.

The Economy Store is moving across the street to the store formerly used as a harness shop, Bridge Street. 6d-103-3

BLACKHEAD
Don't squeeze blackheads—dissolve them. Get two ounces peroxine powder from any drug store and rub with a hot, wet cloth briskly over the blackheads. They simply dissolve and disappear by this safe and sure method.

R. C. HEARI
Agent for a full line of Farm Machinery, including the Macarthur Hand Milking Machine and a full line of Concrete Mixers.
1 second-hand Buggy, almost new rubber tires.
The following real estate is offered:
1 brick Bungalow, north ..$4,600
6 room brick House, south..$3,200
6 room frame House, south..$2,300
1 good farm to rent.
379 WATER STREET.
Phones: Shop, 1329. House 1496

LAKEFIELD NEWS.

Meeting of Rifle Club Slated For Thursday.

LAKEFIELD, April 30. — A meeting of the Lakefield Rifle Club will be held in the council chamber on Thursday evening, April 30th, at eight o'clock. Members are requested to return all rifles and receive new issue.

Dr. Walsh of Vancouver was the guest of Mr. and Mrs. J. A. Porter lats week.

Mrs. H. G. FitzGerald and M. A. FitzGerald motored to Toronto this week to visit friends.

Dr. W. A. Baker of Peterboro was in the village on Tuesday.

Mrs. John Northcott spent Monday in Peterboro with friends.

Mr. and Mrs. T. Jewell and son were in Peterboro on Monday.

FIND WILD CAT.

Two Girls See Animal Asleep in Barn—Makes Its Escape.

BROCKVILLE, April 30 (Canadian Press).—Yesterday, as the two young daughters of Timothy Griffin, Sand Lake, Leeds County, went into their father's barn they discovered a wild cat asleep between two calves. They hurriedly closed the door, but with a yell and a bound the animal jumped through the open window and got away.

NERVES ALL GONE

Mrs. J. H. Hallenbeck, 117½ Welland Avenue, St. Catharines, Ont., writes:—"I was in a gas explosion; it left me with a weak heart, and my nerves were all gone. I suffered everything; couldn't sleep, or endure any excitement, and when left alone I felt as if I could scream. I took dizzy spells, often falling and bruising myself. My mother read about your Milburn's Heart and Nerve Pills, and bought me a box, but having taken so many different kinds of medicine it just seemed that I did not have any confidence in any of them. I took one box of H. & N. Pills, and felt so much better I continued with them until I had used five boxes, and after I had taken them I did not need any more. I cannot praise, or recommend, Milburns Heart and Nerve Pills too highly after all they have done for me."

Put up only by The T. Milburn Co., Limited, Toronto, Ont.

FIND MURDER.

Jury Recommends Foreigners Be Prohibited From Carrying Arms.

HAMILTON, April 30 (Canadian Press).—"We find that Vasilo Knezewich was murdered by a shot from a revolver in the hands of Marko Corich, and recommend that steps be taken to prevent foreigners from carrying fire arms or other weapons."

The above verdict was returned last night by the jury which investigated the shooting in the foreign section of the city on Thursday night.

TUXEDO ENSEMBLE.

Tuxedo coats that hang very straight and have small roll collars are liked for ensemble costumes.

Keeps Baby's Skin Healthy
Prevents Chafing & Eczema
Dr CHASE'S OINTMENT

Dr. H. T. Scott
Chiropractic Physician,
Campbellford, Ont.
Phone 100 for appointment.
Hours: 2-5 and 7-9 p.m.
Office over Louck's Drug Store.
Successor to Dr. W. A. Murphy, D. C.

LEAGUE TO HAVE SEVEN TEAMS IN COMING SEASON

Northumberland League Admits Frankford, But Orland Drops Out.

SUCCESSFUL SEASON.

League Finished Last Year With Substantial Balance in Bank.

(By a Staff Reporter)

WARKWORTH, April 30. — Frankford was admitted to membership in the Northumberland Baseball League at the annual meeting which was held here yesterday. The other towns that will enter teams are: Brighton, Campbellford, Hastings, Colborne, Warkworth and Roseneath; Orland having decided to drop out at the last moment.

As Frankford is outside the county limits, the team from that town will not be eligible to play for the Clarke Cup, which is awarded only to Northumberland county teams. If Frankford should finish first in the league, the team will play off with the runners up to decide which shall enter the O.B.A. finals. The Northumberland teams finishing second and third will play the deciding game for the Clarke Trophy.

Mr. Hattricks Case.

One of the delegates representing the Frankford team was William J. Hattrick, formerly of Peterboro, who in February last opened a law office in Frankford. He was formerly one of the best players in the Central Ontario League team in the city where he formerly resided and is desirous of continuing the sport in his new home town. Mr. Hattrick explained that Frankford, being outside the County, could not win the Clarke Cup even if the team finished first. All they cared for was a chance to get into the game.

For his own part, Mr. Hattrick admitted that he did not become a resident of Frankford until February, a month later than the date set by the residence rule, but he asked that he be given a chance to play with the team so that no game in which he took part could be protested.

C. H. Davidson and Kory Zufelt moved that Frankford be admitted and C. D. Daniels and Kory Zufelt that Mr. Hattrick be allowed to play with the team. Both motions carried.

Delegates Present.

The attendance was unusually large, 31 delegates sitting down to the annual supper which was held in the Leonard House. The representatives from the various teams were as follows:

Campbellford—Rev. C. D. Daniel, C. H. Davidson, Charles H. Nadoo and George T. Salter.

Brighton — Gordon Lapp, Frank Marshall and Fred Sprung.

Warkworth—Kory Zufelt, H. Beswetherick and J. Dixon.

Colborne—K. W. Vanderwoorst, Dr. T. W. Warner, J. F. Wilson and H. J. Mayhew.

Frankford — J. E. Finnegan, M. W. Smith, G. A. Simmons and W. J. Hattrick.

Roseneath—C. W. Varcoe, M. Davey and Joseph Downs.

Hastings—A. Lemoire, Kenneth Cruickshank, and Pat Stephenson.

Orland—M. H. Mulhall and J. H. Belford.

Balance Increased.

The report of Secretary-Treasurer Lapp showed that the total receipts last year were $124.05 and the expenditures $74.77, leaving a balance on hand of $49.28, a considerable increase over the surplus of 1923. This report was adopted.

Officers Elected.

As Dr. E. C. McKee, the president, was unable to be present, the meeting was called to order by Vice-President C. H. Davidson of Campbellford. The following officers were elected for the coming season:

Honorary president—Sam Clarke, M.P.P.

President—C. W. Varcoe, Roseneath.

Vice-President—C. H. Davidson, Campbellford.

Secretary-Treasurer— M. Davey, Roseneath.

The members of the executive committee chosen from the various teams were as follows: Frank Marshall, Brighton; C. D. Daniel, Campbellford; W. Wellman, Hastings; Dr. Gordon Armstrong, Roseneath; J. F. Wilson, Colboorne; W. J. Hattrick, Frankford; Harry Zufelt, Warkworth.

President's Right To Vote.

It was moved by Dr. Warner, seconded by Fred Sprung, that at the meetings of the executive the president can vote only in the event of a tie and that the secretary-treasurer or any other officer cannot vote at any time. Only one vote will be allowed each club and the above rule was adopted to prevent a recurrence of a dispute over a point of parliamentary procedure that arose at any executive meeting last year.

President Varcoe and Secretary-Treasurer Davey will represent the League at the meetings of the O. B.A.

Pay For Secretary.

On motion of C. H. Davidson and Harry Zufelt, retiring secretary Lapp was voted an honorarium of $10 for his efficient services and the same amount will be paid Mr. Davey, his successor. Ex-President McKee and Mr. Lapp were tendered a vote of thanks on motion of Kory Zufelt and J. F. Wlison.

No Increase In Penalty.

The Brighton delegates made an attempt to have the penalty for forfeited games increased from $15 to $25, but this was voted down.

Umpire System Unchanged.

Mr. Lapp put up a strong argument in favor of engaging neutral umpires, these to be paid $4 each per game. Only in this way, he believed, could the best service be secured, as home umpires were likely to be influenced by the crowd. Mr. Lapp did not wish to imply that umpires are wilfully dishonest, but they were human, and it must be admitted that some of them are incompetent.

Roseneath was the only team that supported Mr. Lapp's motion, the other delegates being of the opinion that while the neutral umpire system was desirable, it was too expensive for the majority of the clubs.

Plea For Clean Sport.

J. F. Wilson, of Colborne, urged that baseball be kept clean, and suggested that at the opening games the manager of the home team made an address to the fans, asking them to observe the rules of decorum.

The sentiment of the meeting was that the team managers should preserve order at their home games. In order to give the players a chance and to prevent interference by the crowd, it was decided that a rope or cable be set up at least twenty feet from the home plate and first and third bases, and that none but players and officials be allowed inside this barrier.

On motion of J. F. Wilson and C. H. Davidson, it was decided to remain in affiliation with the O.B.A.

President Varcoe and Secretary Davey will draw up the schedule, and copies will be sent to the various clubs as soon as this work is completed.

SALESMAN DISAPPEARED.

Took Motor Trip and Has Not Been Seen Since.

LONDON, Ont., April 30 (Canadian Press)—High Constable Arthur Wharton spent yesterday in Wallaceburg probing the disappearance of E. S. Thomas of Mount Bridges, who was last seen on Wednesday, April 15th. Thomas is a fertilizer salesman. His last business calls were made in Wallaceburg and the authorities are the possibility that he may have met foul play there. It is claimed that he took a motor trip with Samuel Watson, pool room proprietor and implement dealer. Thomas travelling bags were found in a room in the Dupont Hotel, where he had stopped. Efforts are being concentrated to discover where Thomas went after leaving Watson's company.

ACROSS CANADA AND BACK

The wonder trip of the coming summer will be conducted by Dean Laird of Macdonald College, to Victoria, B.C., and back.

Inspired by the success of the trip to Victoria last year on the occasion of the Teachers' Federation meeting at that point, and filled with patriotic motives for everyone to see their own country, the Dean has arranged for a special train of standard sleeping cars to leave Toronto on July 20, visiting Port Arthur, Fort William, Winnipeg, Regina, Moose Jaw, Calgary, Banff, Lake Louise, Vancouver, thence steamer to Victoria.

Returning, the trip will be via the Okanagan Valley, Nelson, the Kootenay Lakes, Windermere Bungalow, Camp, from which place the party will be motored to Banff, 104 miles over the newly completed Banff-Windermere Highway, the most charming, and awe inspiring trip it is possible to conceive, with stops at Radium Hot Springs, Vermilion River, and Storm Mountain Bungalow Camps—another day at Banff, then Edmontno, Saskatoon, Devil's Gap Bungalow Camp, near Kenora on the Lake of the Woods, steamer from Fort William, to Port McNicoll, thence rail to Toronto, where the trip will terminate on August 10.

Everything is included at the price of $325.00 from Toronto transportation, sleeping cars, accommodation in hotels and bungalow camps, meals in diners, hotels, and on steamers, sightseeing tours at points visited, and all gratuities.

While appealing primarily to teachers, the tour is open to everyone desiring to go.

All will be welcome.

Fare from other points than Toronto will be named, and descriptive illustrated booklet sent on application to Dean Laird, Macdonald College, P.O., Que.

27 30; 4 7 11 14 18 21 25 28

TURNS STATE EVIDENCE.

Cahan Tells of Fulker's Confession of Murdering Hermit.

MONTREAL, Apr. 30.—(Canadian Press).—Receiving a promise of immunity from the Attorney-General on condition that he would relate all he knew of the case, Alexander Cahan, who with Michael Fulker, is accused of murdering Leo Demers, the "hermit of Shawbridge," six years ago, testified at the preliminary enquette, which opened before Magistrate A. Manchand at St. Jerome to-day, that Fulker had admitted to him that he had killed Demers, thinking he had money.

Cahan testified that Fulker then warned him to say nothing about the matter or he too would be murdered and Fulker, he added, insisted on his helping him to hide the body, which they did.

NEW RAILWAY PLAN.

Premier Would Serve Dominion Without Seeking Profit.

TORONTO, April 30 (Canadian Press).—A proposal whereby the railways of Canada should be operated with the aim of developing trade with the Dominion, and distributing various products of the different provinces to scattered points of Canada rather than with any objective of declaring profits was outlined last night by Hon. G. H. Ferguson, in the course of an address before the Canadian Daily Newspaper Association. Mr. Ferguson pointed out that if the problem of trade and transportation were attacked from that angle it would provide a solution for the whole Canadian difficulty.

ACCIDENTAL DEATH.

Comedian Fell Down Fire Escape in Toronto Hotel Jury Finds.

TORONTO, April 30 (Canadian Press).—Investigation into the death of Carl A. Lind, comedian with the "Dream Girl" production, which played at a local theatre last week, was concluded at the morgue last night, when a verdict of "accidental death" was returned. Lind succumbed to injuries received on Thursday morning last, following a party in a local hotel by falling down an inside fire escape.

PRINCE AT CAPE TOWN.

Miles of Cheering Crowds Greet Wales in Southern Dominion.

CAPE TOWN, April 30 (United Press).—The Prince of Wales landed here today from H.M.S. Repulse and drove through miles of cheering crowds to receive an official address of welcome from the local authorities.

A general amnesty for prisoners, with the exception of long term convicts and those sentenced to death, was declared; thousands being freed in all parts of the country.

CANADA AND LEAGUE.

Would Not Have Assumed Obligations Without Entry of United States.

OTTAWA, April 30. — (Canadian Press).—It is doubtful if Canada would have assumed the obligations implied in the League of Nations' covenant if it had been definitely known in 1920 that the United States would not participate, Hon. Raoul Dandurand, Government leader of the Senate, told the Upper Chamber yesterday in the course of an address. Senator Dandurand, with Hon. E. M. Macdonald, Canadian Minister of National Defence, represented Canada at the Geneva Assembly last year.

BIG RACE BY RADIO

LONDON, April 30.—The progress of the Grand National steeplechase, one of England's great races, was broadcast by radio.

TAXATION IN AUSTRALIA

(Continued from Page 1)

tion of a bureau on the budget similar to that which, in the United States, had done much to cut down the expense of civil government. The Canadian Civil Service contained men as capable of reviewing the Civil Service of Canada and other sources of public expenditure, and he felt sure that a great saving could be effected if such a bureau was formed, and if every department of the government service co-ordinated to reduce expenses where ever possible. He believed there were many Government expenses normally reasonable which should not be postponed or eliminated altogether, because of the unusual conditions of national finance.

Railway Problem

The Government ,stated Mr. Lesueur, should investigate the idea of amalgamating the two great railway system in Canada. He believed, however, that the people of this country would very carefully scrutinize any agreement made for the Canadian Pacific railway to take over the C.N.R.

The suggestion for the Canadian National Railways to take over the C.P.R., he stated, was "not as easy a problem as some of the members indicated." He feared that the experiment of the Canadian National Railways taking over the C. P. R. would be hazardous and dangerous; and believed that the banking circle would not look upon such a merger without "grave alarm as to the financial future of Canada's credit."

Mr. Lesueur thought it was time that we found out how and when the Canadian National Railways were going to stand on their own feet. The people of Canada had been very generous in their grants to this line, and patient in waiting for results. He suggested also that a month to month check on C.N.R. expenditures should be kept.

Canada had an excellent opportunity owing to conditions in Europe for carrying out an aggressive immigration policy.

Mr. Lesueur concluded his speech by urging the government to attack expenditures with a view to reduction and to keep a constant scrutiny and check on railway expenditures. The Government should cease drifting.

Brethen Begins

G. A. Brethen (Progressive, Peterboro E.) said that Mr. Lesueur's speech had been "a gem of constructive debate." He advocated encouragement for the purchasing of Canadian goods. The tariff changes of the last few years could not, he said, possibly do all the things to industrial conditions which were claimed by the two older parties. The high tariff of the United States had not benefitted the American farmer and he doubted if it had done much for the manufacturers. Mr. Brethen was still speaking when the house rose at six o'clock. He will resume his speech today.

RATES ENQUIRY

(Continued from Page 1)

from Montreal to South Africa but he understood it was 35c a cubic foot from New York, as compared with 25c a cubic foot to the British Isles.

There was some discussion on an item found by Mr. Symington in the minutes of the liner committee in regard to the rate on lumber. It developed that there was at one time a rate on lumber to which all the conference lines agreed. Then the Canadian government Merchant Marine quoted a lower rate, but on representations by the other conference lines, restored the higher rate. The Head Line had also at first thought the lower rate was satisfactory, but finally agreed to the higher one.

Compete with Tramps.

"Does the conference try to keep tramp steamers out?" asked Mr. Symington.

"We try to make a rate which will compete with the tramps," Mr. Marlow replied.

Mr. Symington referred to a minute showing an increase in the wheat rate had been made at a certain time, while the rate on oats remained unaffected. He asked the reason for this.

Mr. Marlow replied that probably no oats were moving at the time. On the other hand there might have been a surplus of wheat for export.

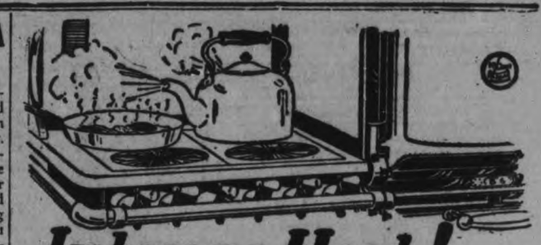
Intense Heat! —fast Cooking!

NOT least of the remarkable points about McClary's Gas Range is the full constant flow of intense heat that comes from the burners. This makes cooking fast—nearly twice as fast as with wood or coal—without fuss, muss or trouble.

Other features which housewives prize in McClary's Gas Range are:
—The porcelain enameled top, rust proof and sanitary.
—The porcelain enameled oven, so easily cleaned and kept sweet.
—Unbreakable Pyrex glass in oven doors with thermometer to regulate cooking.

These are just a few of the qualities which have made McClary's known as the satisfactory Gas Range.

McClary's
GAS RANGE

"In other words, is the rate made on the basis of all the traffic will bear?" queried Mr. Symington.

"That is a factor," the witness admitted.

QUEBEC SETTING

(Continued from Page 1)

the Manor House of Ste. Anne de la Perade. Ludger Duvernay, founder of the St. Jean Baptiste Society, born 1799.

Wolfe's Temporary Grave.

"Lauzon: The body of General James Wolfe, victor of the Battle of Quebec, lay here prior to its being sent to England. The body lay in the church which the British troops had converted into a hospital.

"Montebello: Hon. L. J. Papineau died here September 23, 1870.

"St. Lambert: The Abbe Vignal and five companions were murdered by Iroquois in 1661.

"St. Eustache: The battle of St. Eustache between 1500 French-Canadians and 2,200 British troops took place here during the rebellion of 1837. The 'patriots' were commanded by Dr. Chenier.

"Beaumont: Lord Elgin, Governor-General of Canada, 1847-1854, rested here during the disorders attendant upon his incumbency."

SALADS
and
Salad Dressings

Whether the base of your salad be fruit, vegetables or meat, the secret of its success *is the dressing.* No matter how choice the ingredients, or how skilfully they are blended, it takes KEEN'S MUSTARD to make them yield their richest flavours.

You will find that every hostess who is noted for her delicious salads uses KEEN'S MUSTARD in preparing her salad dressings.

French Dressing
1 teaspoonful salt
½ teaspoonful Keen's D. S. F. Mustard
¼ teaspoonful red pepper
4 tablespoonfuls oil
2 tablespoonfuls vinegar
Take salt, mustard and pepper and mix with 1 tablespoonful oil, then add remainder of oil and vinegar.

Recipe Book Free
Just how to make Mayonnaise Dressing, Russian Dressing, French Dressing, Thousand Island Dressing and many deliciously different salads is described in our new Recipe Book. Be sure to write for a copy.

Colman-Keen (Canada) Limited
Dept. 3A,
102 Amherst Street,
MONTREAL

Keen's Mustard
aids digestion

For Nervous Depression
OVALTINE
TONIC FOOD BEVERAGE
Builds up Brain, Nerves, and Body

If you suffer from nervous depression and neurasthenia, it is probably because your system is not assimilating sufficient nourishment. Your nerve tissues are not being built up as fast as they are worn down.
Let "Ovaltine" supply the extra nourishment you require. "Ovaltine" contains no drugs, but it embodies all the food values of milk, eggs and barley malt in concentrated form. It will restore your nerves, and your entire system will vibrate with health. Delicious and easy to prepare.

At all druggists 50c., 85c., $1.50

A. WANDER, LIMITED, LONDON, ENG.
Canadian Office: 455 King St. West, Toronto.
British—and used throughout the Empire

SOME GOOD ADVICE FREE!

If you have a cold, an obstinate cough, congestion of the lungs orbronchitis, a bottle of

MONCUR'S DOUBLE STRENGTH LUNG SYRUP

Will relieve you more quickly than anything else you can procure.
ASK ANYONE THAT HAS USED IT.
35 cts., 65 cts. and $1.25
"Keep a Bottle in the House"
MONCUR'S DRUG STORE
407 GEORGE STREET
Lowest Prices in the City on Patent Medicine

The Evening Examiner

PHONES—Editorial 1601. Business Office, 1600. Private Branch Exchange to all Departments.

The Examiner is a member of the Audit Bureau of Circulation.

The Daily Examiner, published every lawful evening, by The Peterborough Examiner, Limited. Office, 419 George street. $6.00 per year, delivered in city; out-of-town subscribers, by mail, $4.80 a year.

The Weekly Examiner, published every Thursday. Subscription price $1.50 a year.

U. S. REPRESENTATIVES

Special U. S. Representatives—W. H. Stockwell, 629 People's Gas Building, Chicago, Ill.

New York—Chas. F. Miller, 225 Fifth Avenue.

Advertising Rates on application.

R. M. GLOVER, Managing Director.

THURSDAY, APRIL 30, 1925.

GREAT BRITAIN'S EXPLOIT.

The prestige of Great Britain will be materially increased by the return of the British Empire to the gold standard.

It is a financial victory second only in importance to the exploits of the British forces during the war, and it represents a persistent and determined battle against the economic conditions that necessarily resulted from the world conflict.

Confidence is created by such an action on the part of Britain in restoring the basis of her coinage at a time when there is much unemployment at home and when British trade abroad is far from its pre-war volume.

The MontrealStar, pointing out the reversion to the gold standard is of immense worth to Britain in every way, declares that "it enhances her prestige, for instance, as a potential war power quite as much as would a new flotilla of warships, and will greatly help to extend her trade influence throughout the earth."

This is not all that is involved in the change, because it will also eventually restore London as the money market of the world.

Great Britain sets a fine example for the other members of the British Empire in her post-war financing.

In spite of the terrible drain upon her financial resources, she has taken care of her debt to the United States, has balanced her Budget and has been able to reduce taxation.

THE NEW BEER TAX.

Apparently the Provincial and Federal authorities do not regard 4.4 beer as a beverage, but as a gold mine.

On top of the announcement of a Provincial tax of 10c per gallon on the new beer, comes a declaration that the Federal Department of Customs and Excise propose to clap a Federal excise tax of 12½c a gallon on the same concoction.

That makes the total tax 22½c per gallon, and some of our Collegiate Institute students who are expert calculators may be able to tell us how much of the 4.4 would have to be consumed to drink the country out of debt—which now would seem to be the objective of those in authority.

Many people have been drawing rosy pictures of the halcyon days to come when big foaming steins of Nickle-Ferguson brew would be retailing at 5c per stein.

Apparently the whole thing is a snare and a delusion.

It looks as if the ex-Kaiser has a much better chance of coming back than 5c beer.

At least if the 5c price does prevail the odds are that the glasses will be far from big—dinghies instead of schooners as it were.

The new levy goes to show that there is only one thing our Federal and Provincial legislators can do better than talk, and that is to find fresh fields for taxation.

CANADA'S NATAL DAY.

The declaration of Hon. S. F. Tolmie, the former Minister of Agriculture, in his speech during the Budget debate that Canadians should celebrate the First of July as thoroughly as citizens of the United States celebrate the Fourth, should be remembered.

As a people we fall down lamentably in our outward manifestations of a national spirit.

Dominion Day, the anniversary of the Confederation that gives us the present Dominion of Canada, should be a most significant occasion, marked each year by appropriate patriotic exercises throughout the length and breadth of the country.

Is it so marked?

The answer need not be given since the First of July has become nothing more than a holiday.

Thousands of new Canadian citizens know nothing about the anniversary that is being celebrated, and only the newspapers try to enlighten them as to the historic importance of the day.

The contrast across the international line on the Fourth is marked.

The anniversary is made to stand for something, and is used for a nation-wide patriotic demonstration that makes the people of the United States take a new pride in their country.

There is no reason why a similar use should not be made of Dominion Day in Canada.

Canadian Clubs, Daughters of the Empire, the War Veterans' Associations, organizations such as the Rotary and Kiwanis Clubs and similar bodies should take cognizance of Hon. Dr. Tolmie's statement and ask themselves if there is not something that they can do to bring about a proper celebration of Canada's natal day.

WHY THE DIFFERENCE?

When it is a question of promptness in the transaction of public business the "Mother of Parliaments" sets a pace that seems impossible of duplication by the Parliament of Canada.

On Tuesday Winston Churchill introduced his Budget proposals, several of them of a most revolutionary nature, and the cables declare that "upon the completion of Chancellor Churchill's statement on the Budget the House of Commons voted to accept all of the proposed measures."

That is the Westminster way.

The Ottawa method is decidedly different.

Acting Minister of Finance Robb brought down his Budget five weeks ago today.

His proposals were not nearly as drastic as the Churchill programme, yet the Canadian House of Commons is today sitting through its twenty-fourth "working" day of the debate on the Budget.

Great Britain returns to the gold standard, restores the McKenna duties, makes provision for the insurance of the sick and aged and reduces the income tax all in one afternoon, while Canada has spent five weeks in talking about legislation of very secondary importance in comparison with that proposed by Mr. Churchill.

It used to be said that the British could be counted upon to "muddle things through."

There are times, however, when they show a rate of speed that makes Canadians appear decidedly slow.

SUN WORSHIPPERS.

Quite without premeditation the people of the United States are coming to be a nation of sun worshippers. And this new habit of theirs is not by any means a bad one, even if at times it does lead to carelessness in other ways less reminiscent of paganism.

The daylight saving rule that will become effective to-morrow was an outgrowth of the very general search for some of the lost benefits of what Colonel Roosevelt used to call the simple life. Sunlight makes for good health and long life. It makes for happiness and a cheerful disposition. The doctors are now corroborating the assertions of those outlawed amateurs in philosophy who said many years ago that sunshine will even cure a great many diseases and that it is a thing not to be shunned with umbrellas, but to be sought out and enjoyed.

One might even suppose that the rage for golf and surf bathing and other outdoor diversions that have become almost universal in this country during the last twenty-five years represent sun worship by indirect methods. It takes great multitudes out into the open. It would require a temperament greatly different from that with which the average American is endowed to make mere walking in the sun seem enjoyable or of any use. Golf, therefore, occupies the mind of the devotee and provides him with a comfortable sense of being busily employed. A game of any sort saves the sun worshipper's face. He proceeds to his devotions with a sort of camouflage. He might walk on an open road or lie in a field or dig trenches to carry a hod and derive as much benefit thereby as he derives from golfing or lolling in the sands at Newport. But the rituals of sun worship have been carefully formulated to maintain in the individual a sense of his place in the order of society.

The practiced worshipper must be visible clearly before the Lord as one engaged in an esthetic experience apart from the harsher requirements of daily existence. A hod would spoil the picture. So would a pick or a shovel. Golf and tennis are other matters. They suggest joy and voluntary devotion, though when all is said and done they probably do less for the digestion than brick and mortar and wood piles and burdens of various sorts do for folk who feel that physical exertion in the sun is an outrageous imposition against which there should be a law. The ancients believed that the sun was the source of all life and all happiness, and it is a bit odd to find that savage tribes long ago sensed truths which the laboratories are only now disclosing.

Certainly the savages seem to have been right. To any one who lives for the most part indoors and who glimpses the sun only now and then from an office window, their rightness will seem unquestionable at this time of the year. It is for people of this sort and in response to their desires and their obvious needs that the daylight saving practice was originated. It is in every way an excellent practice. Statutes intended to make it illegal could never be made to work successfully, for the simple reason that, while you may pass laws to prohibit people from moving the hands of clocks "displayed on public buildings and on public highways," it would be impossible to force people in cities to stick to traditional hours of work. Daylight saving could be practiced even if there were a law to compel you to keep standard time by your watch. You would only have to begin work and quit an hour earlier than usual.

This and neighboring communities will move on the daylight schedule after midnight tonight. There is no law about watches or the old home clock. Turn your watch ahead an hour when you go to bed tonight and you will be in harmony with your environment.—Philadelphia Public Ledger.

THE BOX OF MYSTERY.

Johanna Southcott has long held the honorable rank of prophetess among the people of England, says the Ottawa Journal. She was born in Devon, 1750, and lived the life of a dairymaid on the downs of that country which gave to literature the immortal Lorna Doone. She was, however, intensely religious at a period in British history when emotionalism was general, and in time became a mystic. Whether or not an interrupted love affair had anything to do with her taking up the prophetic role is neither here nor there.

She wrote books, and these books made a profound impression in their time on the British mind, which was peculiarly receptive to emotional religion during the great Wesley and Whitfield revivals. She was accepted by many as one who could see into the future. She gained credit for having foretold events which did come to pass. Then after long seclusion and meditation, she closed her life by depositing in a sealed box the sum of her prophecies and conclusions, and this box was committed to trustees on the express condition that it should not be opened until a century had elapsed.

That was not all. It was a further explicit condition that the box should not be opened except in the presence of twenty-four consecrated bishops of the Anglican Church, including its Primate and the Archbishop of York, from which it will be seen at once that Johanna had a shrewd sense of what would nowadays be classified as "publicity." The 100 years have passed; but up to the present time the 24 bishops, among them the two specially designated dignitaries, could not be got together. The Archbishop of Canterbury has, however, yielded to public curiosity and interest in this matter, and has made arrangements for compliance with all the conditions of the dead prophetess.

What will the box be found to contain? Speculation is active on both sides of the Atlantic on the subject. Will the Devon dairymaid be found to have bequeathed to a patient and waiting world anything of real value to mankind? We may soon know.

EDITORIAL NOTES AND COMMENT.

With Federal and Provincial taxes on the 4.4, what foam limit will be set?

Britain returns to the gold standard, while Canada seems to be reverting to the beer standard.

Peterboro can be made practically imnune from diphtheria so far as school children are concerned. Is it not an objective well worth trying for?

Berlin Communists threaten a general strike on the day of Von Hindenberg's inauguration. The Field Marshal may be ready with a counter-attack by that time.

Baseball seems to be getting along even without Babe Ruth.

Wise and Otherwise.

While children of your own are a source of joy, they often keep you from doing things you shouldn't do.

The really hard thing about making both ends meet is there are about a million ends.

Spring is that season in which you often hear "I don't think he is good enough for her."

We are afraid for a real rainbow to see the spring styles. It might turn all green with envy.

Some people's faces look as if they have been slept in.

Ants are getting out their spiked shoes to wear while rambling up and down picnickers.

Several national problems haven't been solved since last month.

Being in a rut doesn't mean you are not getting anywhere. A locostays on the track.

We hear of the young dentist who asked a girl for a kiss, saying "It won't hurt a bit."

Accidents will happen, which is why there are so many different kinds of salads in the world.

No matter how warm it gets, there will be no cold weather shortage for several weeks.

The most reliable financial writer is the bank teller.

Thinking about being in love only makes it feel worse.

A straw hat is a round object which you wear on your head until somebody sits on it.

Count your fingers after shaking hands with an insurance man.

RADIO PROGRAMMES

THURSDAY, APRIL 30.

EVENING PICK.

Tonight offers a variation of entertainment for young and old. The programs are offered by the following:

WGBS (315.6) 8 E.T.—Gala entertainment from S.S. Leviathan.

WGN (370.2) 8 C.T.—Northwestern University reunion.

WJZ (455) 8.25 E.T.—George Washington inauguration anniversary banquet, also broadcast by WGY (379.5).

WCAL (336.9) 9 C.T.—Norse compositions and folk songs.

WEAF, NEW YORK—492.

7.00 p.m.—New York Federation of Churches mid-week services.
7.30 p.m.—Doris Bernstein, piano.
8.00 p.m.—Popular Serenaders.
9.00 p.m.—Atwater-Kent artists.
10.00 p.m.—Silvertown Orchestra.
11.00-12.00 p.m.—Lopez Orchestra.

WJZ, NEW YORK—458.

7.00 p.m.—Hotel Commodore Concert Orchestra.
8.25 p.m.—U.S. Marine Band.
9.25 p.m.—George Washington Inauguration Anniversary Banquet.
11.45 p.m.—Olga Steck, songs.

WJY, NEW YORK—405.

7.30 p.m.—Philadelphia Benjamin Franklin Orchestra.
8.30 p.m.—Syncopate Symphony Orchestra.
9.30 p.m.—Medical Centre meeting.
10.30 p.m.—Cafe Pandora Orchestra.

WGBS, NEW YORK—316.

7.10 p.m.—Collegians Orchestra.
8.00 p.m. — Entertainment direct from S.S. Leviathan.

WJP, PHILADELPHIA—508.

8.00 p.m.—Boys' Harmonica Concert finals; Philadelphia Orchestra.
10.05 p.m.—To be announced.

WBZ, SPRINGFIELD, MASS.—333.

6.55 p.m.—Baseball scores.
8.00 p.m.—Palco Band.
9.00 p.m.—Helen Norwood, piano.
11.00 p.m.—Hotel Brunswick Orchestra.
11.30 p.m.—Ramsay's Four.
11.45 p.m.—Brunswick Orchestra.

WGY, SCHENECTADY—380.

6.30 pm.—Dinner music.
7.30 p.m.—Baseball scores.
8.30 p.m.—Same as WJZ.
11.30 p.m.—Organ recital.

WJAR, PROVIDENCE—306.

9.00 p.m.—Program from WEAF.

WNAC, BOSTON—280.

8.00 p.m.—Bay State Quartet.
9.30 p.m.—Pearl's Orchestra; songs.
10.00 p.m.—Prize fight, Eduard Mascart vs Red Chapman.
10.30 p.m.—Organ recital.

WRC, WASHINGTON—469.

9.25 p.m.—Smithsonian Institution talk.
11.00 p.m.—Hotel Mayflower Orchestra.

WGR, BUFFALO—319.

6.00 p.m.—String trio.
7.30 p.m.—News.

KDKA, PITTSBURGH—309.

8.00 p.m.—Farmer program; baseball scores.
9.00 p.m.—Concert.
11.00 p.m.—Concert.

WSAI, CINCINNATI—326.

7.30 p.m.—Linton Orchestra.
11.0 0p.m.—Civil service message.

WLW, CINCINNATI—422.

11.03 p.m.—Orchestra; male quartet.
12.00 p.m.—Talk; music.

WHAS, LOUISVILLE—400.

9.30-11.00 p.m.—Rapp's Orchestra; news.

A THOUGHT.

He that hasteth to be rich hath an evil eye, and considered not that poverty shall come upon him.—Prov. 28:22.

* * *

Wealth is not his that has it, but his that enjoys it.—Franklin.

USE SCENED DECOYS

JOHANNESBURG, South Africa, April 29.—Wooden decoys with a smell like animal flesh are used in parts of South Africa to trap the deadly tsetse flies, which cause sleeping sikness. The flies cling to the dummy with the flesh smell and are easily killed.

CATTLE, GRAIN AND PRODUCE

Peterboro--Toronto--Montreal Winnipeg

RETAIL.

Fruit.

Bananas 40-60c doz; 2 lbs. 25c; oranges, 25-75c dozen; grape fruit, 2 to 6 for 25c; lemons, 25-40c doz.; apples, 35-90c peck; table Spies, 60c doz.; cooking apples, 30-50c peck; Malaga grapes 70c lb.; cooking figs 3 lbs. 25c; layer figs, 30-40c lb.; dates, 9-15c lb.; pineapples, 40-70c each; cranberries 25c lb.; cocoanuts 10-20c each; strawberries, 35c pt.

Vegetables.

Potatoes, 2 pks. 25c; beets, 40c peck; new beets, 15c bunch; carrots 15-25c peck; new carrots, 2 bunches 25c; parsnips, fresh dug, 25c peck; turnips, 5c each, 10-15c peck; green onions, 5c bunch; Spanish onions, 3 lbs., 25c; cooking onions, 4-8c lb.; cabbages, 5-15c; new cabbage 10c lb; leaf lettuce, 5c bunch; head lettuce, 15c-25c; celery, 15-25c bunch; parsley, 5c; tomatoes, 15-30c lb.; peppers, 3 for 25c; cauliflower, 35-60c; spinach, 20c lb., 70c peck; hothouse cucumbers, 35c each; Florida cucumbers, 15-20c; mushrooms, $1.25 lb.; rhubarb, 3 bunches 25c; radishes, 10c bunch; endive, 25c lb.; artichokes, 20-25c each; asparagus, 15-75c bunch; egg plant, 50-60c each; string beans, 40c lb.; green peas, 30c qt.; new potatoes, 25c measure, $1 peck.

Nuts

Mixed, 25c lb; peanuts in shell, 35c lb; shelled walnuts, 49-60c lb; broken walnuts, 45c lb; whole halves, 70c; California budded, 50c lb; shelled almonds, 50-70c lb.; Brazil nuts, 25c lb.; pecans, 85c lb.

Dairy Products.

Butter—Creamery, 38-40c lb.; dairy, No. 1 33c, No. 2 28c, choice 35c; baking, 25c; lard, 22-28c; shortening, 18-20c lb.
Eggs—25c doz.
Cheese—27-40c lb.

Honey.

Sections—Clover, 25-30c.
5-lb. pail honey — Clover, 83c; amber, 60c.

Fish.

Salmon trout, 20-25c; sea salmon, 20-25c; red salmon 25-30c; whitefish 20-25c; kippers 25c; kipperines, 30c lb; haddies 20-25c; fillets, 20-25c; fresh and sea herrings 10c lb; salt herrings, 45c dozen; halibut, 25-30c; codfish, 15c lb.; fresh cod, 20-25c lb.

Meats.

Beef, 10-25c lb; veal, 12-28c; lamb, 15-35c; mutton, 10-25c; pork, 15-30c; bacon, 35-65c; sausage 18-20; chicken 25-30c lb.

Flour.

Flour, half barrel, $5.25-$5.35; pastry flour, 24-lb. bag, $1.09-$1.25; bread flour, 24-lb. bag, $1.25-$1.35.

WHOLESALE.

Grain.

Fall wheat, $1.20 bushel; spring wheat, $1.15 bushel; oats 45c; rye, $1.00; barley, 70c; peas, $1.50; alsike, $1.50-$8.00; buckwheat, 65c; sweet clover, No. 1, $2.00-$3.00; alfalfa, $8 bushel; red clover, $6-$8 bushel.

Hay, Bran, Etc.

Hay, baled, $15-$16; loose, $15-$16; straw, baled $8; bran, $28 ton; shorts, $30.

Hogs.

Live hogs, thick, smooth, $12.75; cwt.; select graded, $14.00; dressed, head on $19.50, head off $20.50.

Hides and Wool.

Hides—Cow, 9c lb.; horse, $3.50-$4.00 each; calf skins, 15c lb.; sheep skins, $2.00-$2.50; shearlings, 25-50c each.
Wool—30-35c lb.

TORONTO LIVESTOCK

TORONTO, April 29. — Cattle trade is slow, with prices just about holding steady at the 25c decline in Monday's market. There was not a heavy run for the midweek, but with about 1,000 cattle left over from the earlier markets, the total supplies were rather more than could be very speedily absorbed. This made trade a little draggy, but prospects are fair for a pretty good clean up for the week-end.

Export buyers are practically out of the market for the balance of the week, but expect to be in again next week for about the usual quota, though still awaiting definite word as to a boat for Liverpool.

Small meats holding about steady, but inclined to ease off a little.

Hogs are weak, and packers are bidding another 25c lower on tomorrow's loadings. Steady to-day on basis of $11.75 f.o.b.

Sheep—Choice, $8 to $9; clipped, $6 to $7; heavy, $5 to $6. Calves—choice, $9 to $10; medium, $7.50 to $8.50; light, $5 to $6; grassers, $3 to $3.50.

Current Quotations.

Choice export steers	$8.25	$8.50
Good to choice keeps export feeders	7.25	7.50
Good export steers	7.75	8.10
Baby beeves	8.00	11.00
Choice handyweight butchers' cattle	7.50	8.00
Good handyweight butchers	7.00	7.25
Medium handyweight butchers	6.50	6.75
Common handyweight butchers	5.50	6.25
Choice to good 950 to 1,100-lb. feeders	6.75	7.35
Fair to good light feeders	5.75	6.25
Good butchers' cows	5.50	6.00
Choice butchers' cows	6.25	7.00
Good butchers' cows	4.75	6.00
Common	4.00	4.50
Canners and cutters	2.25	3.50
Good to choice bulls	5.00	5.25
Fair butchers' bulls	4.25	4.75
Bologna bulls	3.25	3.75
Choice spring lambs, each	14.00	16.00
Medium to good spring lambs	10.00	13.00
Choice yearling lambs	15.00	....
Med. yearling lambs	13.00	....
Choice sheep	10.00	10.50
Heavy sheep and bucks	6.50	7.50
Common calves	5.00	6.00
Medium calves	8.50	9.00
Grass calves	4.00	....
Hogs, f.o.b., thick, smooth	12.25	....
do. fed and watered	12.95	....
do. off cars	13.35	....

EGG PRICES

OTTAWA, April 29.—The egg situation changes very little from day to day which is rather unusual at this season. Values continue very firm and shippers' offers show no signs of easing. Winnipeg is offering extras 29, firsts 27, seconds 24 in export cases f.o.b. shipping point.

Toronto — Jobbing, prices unchanged.

Montreal—Steady, dealers paying extras 31, firsts 29; jobbing, extras 34, firsts 32, seconds 27.

CHICAGO GRAIN

CHICAGO, April 29.—Frost prediction pointing to serious possible crop damage, especially in Kansas and Nebraska, brought about a buying flurry in the wheat market late today, as a result, when prices took a sudden jump and had a strong finish, 1-2 to 2 3-4 cents net higher, May $1.52 to $1.54 1-4, and July $1.41 1-2 to $1.41 3-4; with corn unchanged to 3-8 cents off; oats 1-8 to 1-4 at 3-8 cent down and provisions varying from unchanged figures to 15 cents decline.

FIRST CHEESE AUCTION

MONTREAL, April 29. — The United Dairymen Co-operative held their first auction sale of cheese for the season 1925, here today, when there were 707 boxes of Ontario white and 77 boxes colored cheese offered. The former lot sold at 17 1-2 cents per lb, and the latter lot at 18 1-8 cents per lb.

MONTREAL GRAIN AND PRODUCE

MONTREAL, April 29. — While the enquiry from foreign buyers for all lines of Canadian grain was very large on the Montreal market today, exporters stated that in most cases prices were below working basis and in consequence little business was worked, there being only sales of odd loads of oats and barley for May shipment. In the ocean freights, business was also quieter with spot room let to Liverpool at 1s. 9d. per quarter for heavy grain, and at 1s. 6d. for oats, but the rate for May was steady at 2s. for heavy, and at 1s. 9d. for oats. The demand continues to be chiefly for Continental room and rates rule firm at 15 cents per 100 pounds for heavy grain.

The only business of importance reported in the local cash grain market was the sale of a few loads of No. 2 Canadian Western oats at 64 1-8 cents per bushel, and No. 2 feed oats at 1 cent per bushel over the Winnipeg May option, c.i.f. Montreal.

The market for car lots of oats was stronger at an advance of 1 cent per bushel.

The condition of the local market for eggs was unchanged, prices for all grades being steady with a fair volume of business passing in a wholesale jobbing way, and the market was moderately active. The receipts were 2,292 cases, as compared with 3,297 for the same day last week, and 2,491 for the corresponding day a year ago.

The market for potatoes was without any new feature to note, business being still very slow on account of the fact that buyers seem to have ample supplies on hand to meet their requirements. The feeling was about steady with car lots of No. 1 Green Mountain quoted at 60 cents per bag, and Quebec varieties at 50 cents per bag of 90 lbs. in bulk, ex-track.

The receipts of butter in Montreal were 619 packages, as compared with 524 for the same day last week and 663 for the corresponding day a year ago. The market was quieter owing to the fact that local and outside buyers seem to have filled their wants for the present and in consequence the volume of business was small. The tone was easy and although there was no change in prices announced, the indications were that they would be lower in the near future.

The receipts of cheese were 1,352 boxes, as against 1,175 for the same day last week, and 605 for the corresponding day a year ago. There was no important change in the condition of the market except that the competition for white cheese seems to be keener than that for colored as a premium is being paid for it. There was some business reported over the cable, and prices on spot were unchanged, with Western No. 1 white and colored quoted at 18 1-2 cents per lb. and No. 2 grades at 17 1-2 cents per lb., while Quebec 20-lb. cheese sold at 15 to 15 1-2 cents per lb.

The first session of the St. Hyacinthe cheese board of the season 1925 will be held on Saturday.

STERLING RATES

MONTREAL, April 29.—Sterling exchange rates were quoted here today as follows:

Sterling demand, $4.84.

Sterling cables, $4.84 3-8.

Before Building Learn About GYPROC

GYPROC USES.
New Construction
Remodeling
Repairing
Barns
Attic Rooms
Store Windows
Ceilings
Walls
Poultry Houses
Farm Offices
Dairies
Warehouses
Fireproofing
Under Shingles
Partitions
Garage.

No one would build with old-fashioned lathes and plaster if he knew the advantages of Gyproc. Gyproc is fireproof wallboard made of solid rock. It is cheaper than lumber, twice as durable and much more satisfactory. Gyproc Walls and Ceilings are permanent, strong, light, easy to handle—pure rock, yet it saws like wood.

Read the listed advantages of Gyproc Fireproof Wallboard in this advertisement. Then ask your dealer about it.

For Sale by
THE PETERBORO LUMBER CO., LTD.
THOS. A. REHILL CO.

THE ONTARIO GYPSUM CO. LIMITED, PARIS, ONTARIO

GYPROC Fireproof Wallboard

Why build to burn? Gyproc does away with inflammable wood-lined walls, roofs, ceilings and partitions. 73

GALLSTONES
PAINS IN BACK - STOMACH TROUBLE
Liver disorders quickly relieved by "Hexophen Capsules" and all symptoms banished such as bowel trouble, pains in side or back, indigestion, gas, jaundice, dyspepsia, heartburn. Easy to take. Quick relief. Send to-day for full particulars and many testimonials of this reliable remedy. ANDERSON & CO.
Box 203E, Windsor, Ontario.

CROSS-WORD PUZZLE

©THE INTERNATIONAL SYNDICATE

SUGGESTIONS FOR SOLVING CROSS-WORD PUZZLE:

Start out by filling in the words of which you feel reasonably sure. These will give you a clue to other words crossing them, and they in turn to still others. A letter belongs in each white space, words starting at the numbered squares and running either horizontally or vertically or both.

HORIZONTAL

1—Convulsed breath
6—That is here present
10—Hobgoblin
11—Unwell
15—Affirmative
16—Lack of caution
19—Domestic animal
20—Pronoun
21—Container
22—Perpetual
24—Spawn of oyster
26—Tubers
28—Bolshevist
29—To place wrongly
31—Immovable
32—To forbid
33—Insect
35—Unit of work
36—To drop back
37—Existed
39—Bank employee
42—Permissive
44—Lofty mountain range of Europe
46—Highway
47—Narrative
48—To regret
50—Above
51—Speck
52—Envoy
55—A fetish or charm
57—A race or strain (pl.)
58—Ejaculation
60—A rod
61—Once more

VERTICAL

1—Pungent root
2—Part of verb "to be"
3—Flavored
4—A tree
5—Individual
7—African animal (pl.)
8—That is (abbr.)
9—Most secure
11—Likely
12—Swellings
13—Perfect
14—Wild animal
17—Deface
18—To call out
23—Excusable
24—One who utters melodious sounds
25—Placed for future considerati
27—Servant
29—Market
30—Period of time
32—To exist
34—Latin phrase meaning "for example" (abbr.)
37—To roll in mire
38—Excessive strain
40—Parasitic insect
41—Slight fault
42—Married woman
43—A color
45—Total
47—Likewise
49—Decline
51—College degree (abbr.)
53—Part of circle
54—Edged tool
56—Barium (chem. sym.)
59—Pronoun

©THE INTERNATIONAL SYNDICATE

SOLUTION OF YESTERDAY'S CROSSWORD PUZZLE.

The solution will appear in to-morrow's paper.

PRESTON GARAGES

PRESTON "PERGOLA" GARAGE
Preston Garages are attractive in appearance—easy to erect—and their cost is low. Prices range from $73 up. Garages for two or more cars a specialty. Write for Illustrated Folder.
METAL SHINGLE & SIDING CO.
49 Guelph St., Preston, Ont.

Always Keeps Fresh

"SALADA"

TEA H621

retains its delicious flavor in the air-tight aluminum packets in which all SALADA is sold.

The FLAPPER WIFE

by Beatrice Burton

THE STORY SO FAR.

GLORIA GORDON, twenty and pretty, marries LICK GREGORY, because she thinks he has money. Gloria's idea of marriage is plenty of fun and expensive clothes.....but no children.

When Dick tells Gloria she must do her own housework she has hysterics. So Dick borrows MAGGIE, his mother's maid, to teach Gloria to cook. Gloria refuses to learn.

STANLEY WAYBURN an actor whom Golria once loves, calls on her. When Dick sees him leave the house Gloria tells her husband that he was only an interior decorator.

Dick is home ill for a few days. His secretary MISS BRIGGS, comes to work there with him. While they are busy Gloria makes plans for a house-warming. She invites Stanley Wayburn. Dick recognizes him as the man whom Gloria has told him was an interior decorator.

Glory becomes reckless and drinks too much when she sees Stanley kissing MYRA GAIL. She faints away while dancing with DR. JOHN SEYMOUR, whose wife, MAY, is in love with JIM CAREWE.

The party breaks up when LOLA HOUGH "bawls" out BILL, her husband, for "petting" with May. Maggie, disgusted, leaves the house. The next morning Dick asks Gloria if the man he saw leaving the house was Wayburn or not.

(Continued from Yesterday.)

Gloria said nothing. She could hear the ticking of the hall-clock in the stillness of the house.

Then the front door opened and closed. Dick stood in the doorway.

As soon as Dick came into the room Mother Gregory rose to go.

She gathered her furs around her shoulders and adjusted the veil on her imposing hat.

"I just ran in to have a little chat with Glory," she said, smiling as pleasantly as any afternoon caller. "But I must run along now. Perhaps you'll come along and tuck me into my car, Richard?"

Gloria watched her tall husband and his mother walk down to the curb-stone. They stood talking beside Mother Gregory's car.

"About me, I'll bet!" Gloria said to herself.

Why had Mother Gregory stopped scolding her the minute Dick came into the room, Glory wondered.

Was it because she didn't want to upset Dick and his delicate stomach by a quarrel?

Or was it because she didn't want him to know that she was interfering in Glory's affairs . . . in the running of her house?

If that was the case, Glory made up her mind that she'll tell Dick just what Mother Gregory had said to her! . . . She'd let him know that his mother couldn't come into their house and try to arrange their lives for them!

The very idea of her trying to tell Glory whether she was to serve hard liquor or lemonade at her parties! It was none of her business!

* * *

"Your mother's just like the mothers-in-law in the funny papers," she said when Dick came into the house. "She's been trying to tell me I shouldn't have had cocktails at last night's party. Gosh, I'd hate to sit through one of her bone-dry dinners. They must be ghastly!"

Dick didn't answer her. He stood watching her futile efforts to wipe some stains from the hall mirror.

"Here, give me that duster!" he said finally. "You shinny upstairs and make the beds. I'll clean up down here. . . . I'm the world's best parlor maid, if you only knew it!"

Glory stood watching him for a minute or two.

* * *

In his own way, Dick was quite good-looking, she thought.

He was tall and thin. And there was an eager look in his face . . . in the quick movements of his body . . . that made him seem splendidly alive.

. . . Of course, he wasn't handsome, like Stan Wayburn.

Gloria knew every detail of Stan Wayburn by heart. The cleft in his chin, his polished black hair, his ice-blue eyes . . . and his thrilling way of looking at you.

* * *

Dick came toward her across the living room, shoving the vacuum-sweeper ahead of him as he came. He left broad dusty streaks on the rug behind him.

Glory laughed.

"Gosh, but you're doing a bum job of house cleaning!" she said. Dick dropped the sweeper and caught her in his arms to kiss away her laughter.

"No! No!" Glory cried. With all her strenght she pushed him away from her and ran upstairs. . . .

Stan Wayburn had held Myra in his arms just that way last night!

. . . . The very thought of him was like a knife twisting in her heart.

What was there about Myra Gail that made all the men fall in love with her, Glory wondered.

Myra, with her sullen gray eyes, wasn't even pretty. She talked very little in her drawing, husky voice. She did not try to please anyone particularly.

It must be her clothes that made her so alluring . . . that turned the trick, Glory decided.

For there was no doubt that Myra had wonderful clothes. She bought them in Paris.

. . . Glory stopped making beds and opened the door of her clothes-closet.

* * *

With a new scorn she surveyed the dresses hanging there. A few weeks ago when she had bought them for her trousseau she had thought them beautiful.

Now she saw that there were too many ruffles on them, too many buttons, too much fringe. Even the colors were wrong! . . . They should be subtle greens and dusky grays, like Myra wore. . . . instead of bright blues and frantic reds.

Well, was there any reason why she shouldn't have clothes like Myra's if she wanted them?

Of course, if she asked Dick for them he would be sure to say he couldn't afford them for her. But she wouldn't ask him! . . . She would simply go and buy them!

After all, it was no crime to have a few becoming clothes, was it?

. . . She would buy a dress of cream and amber to match her skin and hair!

She would buy black velvet to set off the pearly whiteness of her neck and arms! . . . And a scarf of real lace like foam along the edge of a wave!

She would beat Myra Gail at her own game! Stan would never look at Myra again!

Not when he saw Glory with her loveliness dressed as it never had been dressed before!

She wished that it were Monday morning instead of late Saturday afternoon . . . so that she could go downtown and begin to shop, then and there.

* * *

By the time Glory had made the twin beds and had hung a neat row of face towels in the bathroom, it was dark.

Downstairs she could hear the faint rattle and clatter of dishes. She supposed that Dick had finished straightening the house in his slap-dash man's way, and was washing the glasses from last night's bout.

She fluffed up her hair, dabbed her nose with a powder puff, and started downstairs.

Halfway down the flight of steps she stopped. From the kitchen came the rich odor of broiling ham. . . . Dick must be getting supper!

Glory had a sudden feeling of distaste for the house with its reminders of last night's hilarity. She wanted to get out of it . . . to go somewhere. To a restaurant. Anywhere.

. . . Above all she wanted not to be alone all evening with Dick.

She ran into the kitchen.

Dick had on one of Maggie's gingham aprons. He was standing before the stove, brandishing a toasting fork.

"Oh, take that thing off!" Glory cried. "I hate to see a man in an apron, fussing around the kitchen. It doesn't look manly!"

Dick took off the apron and handed it to her.

"Well, if my wife doesn't know how to cook, and won't try to learn to cook, I can't starve, can I?" he asked. "Somebody's got to get our supper."

"I don't suppose it's occurred to you that there are restaurants in this town?" Glory asked saucily. "And anyway it's Saturday night . . . we ought to go out and bat around a bit."

She turned out the gas under the broiler.

"Going out to eat is just twice as expensive as eating at home," said Dick. "And, gosh, I'm tired after staying up nearly all last night. I'm all in, as a matter of fact. . . . Come on, Glory, be a sport, for once, and say you'll have a fried ham sandwich at home!"

"Not a chance!" Glory cried. "I didn't have any hinch today, and I'm as hungry as a bear. So hitch up the car, old thing, and we'll drive downtown for supper. . . . And maybe we'll get wild, afterward and go to a movie, eh wot?"

She ran upstairs, whistling as she went.

* * *

Dick stood alone in the bright untidy kitchen.

He was still shaky from his attack of "flu" earlier in the week.

His head and his eyes ached. He was tired to the point of nausea.

He wondered how he could sit through a restaurant meal and a moving picture show afterward. . . .

He put on his hat and went out to the garage to start the car.

Upstairs in her room Glory was pinning on a black lace hat she had bought in Montreal during her honeymoon.

Ah, she had not gone wrong on that hat! It was perfect.

It cast faint shadows under her eyes, and brought out the ivory of her skin.

She was twice as beautiful in that hat as in any other hat she ever had on her head! And why? . . . Because it had cost twice as much as any other one that she had ever owned.

Oh, there was no getting away from the fact that anybody could be good-looking who had good-looking clothes! . . . and when you had beauty to start with as she had . . . well, you were just plumb crazy if you don't insist upon beautiful clothes to bring it out! They were your due . . . They were her due . . . Gloria's! . . . And, by jinks, she would have them!

"Rikky-tikky-tavy," Glory said when they were seated in Cressman's tea room. "I hope you meant what you said this morning when you told me I could hire a new maid to take Maggie's place."

Dick looked up from the dinner menu.

"Why?" he asked. "You haven't hired one already, have you?"

Glory nodded.

"I was going to talk to you about that, tonight, and it slipped my mind," Dick said. "I was going to ask you if you could get along with a laundress and cleaning woman for a while. . . . Somehow or other, it's costing us more to live than I figured it would, and I'm no millionaire, you know."

Glory drew lines on the tablecloth thoughtfully.

"I've hired an awfully nice-looking Swedish girl," she remarked, after a time. "She says she can do all the work in our house."

Dick gave the waiter the order for dinner.

"How much are you going to pay her?" he asked.

"Eighteen dollars a week," Glory said bravely.

"Eighteen dollars a week!" repeated Dick. "Great Scott, Glory, you must have lost your mind! I can't afford to pay a maid $18 a week and board her, besides! It'll cost me $100 a month, easily. I can't do it, honey. . . . I just haven't got the money!"

"I've told her to start work in the morning, and she's coming," Glory said. "So, we'll have to keep her for a little while."

She raised her limpid eyes. Across the restaurant at a corner table sat Stanley Wayburn. He was looking straight at her.

(To Be Continued.)

A New Vogue of Dance Music Here!

RYTHMODIC

Beautifully bewildering, alluring and entrancing, this new vogue in dance orchestrations is far more pleasing than any previous jazz or popular music has ever been. The Brunswick Rhythmodic Orchestra is the first to be formed to interpret Rhythmodic music. Hear it play the Fox Trot

"HUNGARIA" with "Egyptian Echoes" on the other side.

"WHEN MY SUGAR WALKS DOWN THE STREET"
by The Radio Franks with Orchestra.
"Take Me Back to Your Heart" is on the same record.

"WHEN I THINK OF YOU" and "The Only Only One" are two new selections just out, by Nick Lucas, the famous Crooning Troubador.

JOSEF HOFMANN plays "POLONAISE MILITAIRE" as his contribution to Brunswick May Records. "MELODY IN F" is on the other side.

HARRY M. SNODGRASS
"King of the Ivories"
Voted Radio's most popular artist when broadcasting from W.O.S., Jefferson City, Missouri, plays as his first recording his wonderful interpretation of
"THREE O'CLOCK IN THE MORNING" with
"THE MOONLIGHT, A WALTZ, AND YOU" on the reverse side.

Brunswick Records are all Steel Needle Records and play on any phonograph

These are only a few of the Splendid Brunswick Record Selections on sale today at

J. M. GREENE MUSIC CO., LTD.
"The Home of Good Music"
Charlotte Street - Peterborough

THERE IS ALWAYS SOMETHING NEW ON BRUNSWICK RECORDS

Brunswick RECORDS
The Choicest Popular Music
Exclusive Hall of Fame Artists

GEM 100% LYE
MADE IN CANADA
POWDERED PERFUMED

Highest Strength—therefore best value. Safety Top Tin — means less waste. Powdered—it gives you more in weight for your money and therefore costs less. Dissolves quickly.

For economy and results use Gem Lye

AT ALL GROCERS

PARENTS MAKE KIDS BAD.

LONDON, April 29. —"Children are not born bad; they are simply made that way by their parents," says Dr. Marion Mackenzie, famous child physician of Great Britain. "Insanity often dates from childhood and is due to nervousness."

DEMAND RIGHTS OF MARITIMES

Members of Legislature Pass Resolution Calling For Fulfillment of Promises.

NO SECESSION.

HALIFAX, April 30. — That the time had come when Nova Scotia should make a determined stand before the Dominion government in demand for all the benefits and considerations due the province ethically and technically under the pact of confederation, and that the Provincial House brook no further delay in the fulfillment of all promises made in this connection by the "Fathers of Confederation," was the substance of a resolution moved yesterday in the Nova Scotia Legislature, by Premier Armstrong, seconded by Hon. W. H. O'Hearn, Attorney General.

Both speakers emphasized that there was no hint of secession in the resolution but simply a demand that the peculiar requirements of the Maritime Provinces and Nova Scotia in particular, be taken into serious consideration.

The resolution was adopted by a vote of 18 to 11.

HAVELOCK HYDRO BUILD NEW LINE

Will Have Separate Line to Supply Canadian Pacific.

HAVELOCK, April 30.—The Hydro-electric Commission of Havelock met in the Council Chamber on Friday evening in special session. Members present were: Chairman W. H. Rose, Reeve Curtis, Commissioner C. Brewster, Superintendent Goden and Engineer Mulholland of the Hydro-electric Power Commission of Ontario.

Mr. Mulholland addressed the commission, setting forth a further expenditure in capital investment to arrange for a separate circuit to supply the Canadian Pacific Railway Company's requirements at an estimated cost of $8,067.00 for the total change.

Moved by Commissioner Brewster, seconded by Reeve Curtis that the local commission request the Hydro-electric Power Commission of Ontario to take care of the necessary construction work in the erection of the new circuit of No. 2 copper within the limits of the municipality of Havelock at an estimated cost of $1,758.75, as per proposition No. 2, and further request the Hydro-electric Power Commission to authorize the expenditure of $1,758.75 on capital account, and local commission recommends that this money be taken out of depreciation and reserves credits.

Arch Improved.

Iron gates have been placed on the Memorial Arch by the local chapter of the I.O.D.E., which makes a wonderful improvement to the arch.

Mrs. H. Bush and Mrs. Wm. Hitchens were visitors to Peterboro on Monday.

The following members of the Dorcas Rebeccas and I.O.O.F., No. 286, motored to Campbellford on Sunday to unite with the Campbellford Orders at the evening service in St. Andrew's Church: Mr. and Mrs. James Diaper, Mr. and Mrs. Wm. Rice, Miss A. Long, Mrs. T. Green, Messrs. F. Hooper, E. Seeney, B. Curtis and W. Forsythe.

Mr. and Mrs. John Moore attended the funeral of the latter's cousin, the late Miss Murphy, at Hastings on Sunday.

Mrs. A. C. Denike is spending a few days in Toronto.

Mrs. James Diaper spent Monday in Toronto.

Mr. Wm. Mathison attended a meeting of Presbytery in Peterboro on Saturday.

Mrs. Windover of Peterboro spent the week-end with Mr. and Mrs. George Pacey.

Mrs. McConnell of Cordova Mines has purchased Mr. Alex Mathison's house on Ontario street and will move to town in the near future. Mr. F. Jackson, who occupied the house, has moved to Mrs. Coulton's house on Concession street.

Mr. Thomas Morrison of Norwood attended the L.O.B.A. euchre party last week.

Mrs. M. J. Clark is spending a few days with her daughter, Mrs. L. Pacey, at Toronto.

The local lodge of the Loyal Orange Benevolent Association spent a social evening on Friday the guests of Trent River L.O.B.A.

CLOVER KILLS CATTLE.

Fungus Growth in Sweet Clover Blamed By Veterinary.

INGERSOLL, Ont., April 30. — (Canadian Press).—The death of a number of cattle in the Dorchester district recently has been traced to sweet clover as the contributing cause. On the farm of Charles Mitchell five head were lost. Malcolm McVicar, ex-M.L.A., also had four animals die from the same cause. Dr. Gill, veterinary of Dorchester, stated that the fibrine in the blood is destroyed by a fungus growth in the stocks of the clover, and under the influence animals frequently bleed to death.

FORD STATION BADLY GUTTED

St. Thomas Garage and Contents Almost a Total Loss.

FIREMAN HURT.

ST. THOMAS, April 30. — The Ford Sales and Service Station, including the stock rooms, covering almost an entire block on Mondamin Street, was badly gutted by fire last night.

The blaze broke out about ten o'clock in the work room at the rear of the building, and spread rapidly to all parts of the structure.

The firemen battled the blaze for two hours, it being nea midnight before getting it under control.

The loss wil be very heavy as the place was filled with new cars and a great many second hand automobiles.

The building is owned by Arthur McNabb of Manessan, Pennsylvania, a former resident of this city.

The loss to the building is estimated at $20,000, which is partially covered by insurance. J. A. Mulligan, the agent, could not estimate his loss but it will run into many thousands of dollars, being covered by insurance in various companies.

The alarm was sent in by the occupants of an apartment over the garage.

Fireman Richard Kitchenham was badly injured when a flying piece of glass entered his right eye.

LOST VALUABLE COW

Pure-bred Holstein Stricken by Disease Shortly After Purchase.

THOMASBURG, April 30.—Mr. J. Chappelle bought a pure bred Holstein cow in Belleville about two weeks ago. Last week inflammation set in and in three hours the cow was dead.

Mrs. H. Mulvey is very ill, but is improving slowly.

Miss Mildred Harrison was the guest of Miss Ruby and Audrey Holbert for tea on Sunday.

Mrs. Wottan and Miss F. Wottan and friends of Belleville were the guests of Rev. Mr. A. Poulters for tea on Sunday.

Quite a number from here attended the Masonic banquet in Tweed on Wednesday evening and all report a good time.

A few from here motored to Belleville on Saturday.

Mr. and Mrs. Arthur Stephenson and daughters were the guests of Mr. W. A. Holbert on Sunday evening.

Miss C. Parks of Tweed was the guest of Mrs. W. Shaw over the week end.

Miss Mae Lee was the guest of Miss Pheobe Kerr for tea on Sunday.

A few from here attened the Odd Fellows' memorial service in Belleville on Sunday.

Mr. C Hick of Belleville was the guest of Mr. W.R. Harrison for dinner on Friday.

Mrs. Post of Moira was the guest of Mr. and Mrs. Alfred Davis on Sunday.

One-Two-Three

One—two—three—says the minute hand of the clock, and the hot, nourishing porridge is ready for breakfast.

Quick Quaker has all the flavour of the famous regular Quaker Oats you have always used—but it makes porridge in 3 to 5 minutes. Quicker than coffee or plain toast—just as quick as eggs. Ask your grocer to include a package in your next order. Costs but a cent a meal.

Sealed Cartons Only

Quick Quaker

Makes porridge in 3 to 5 minutes 210

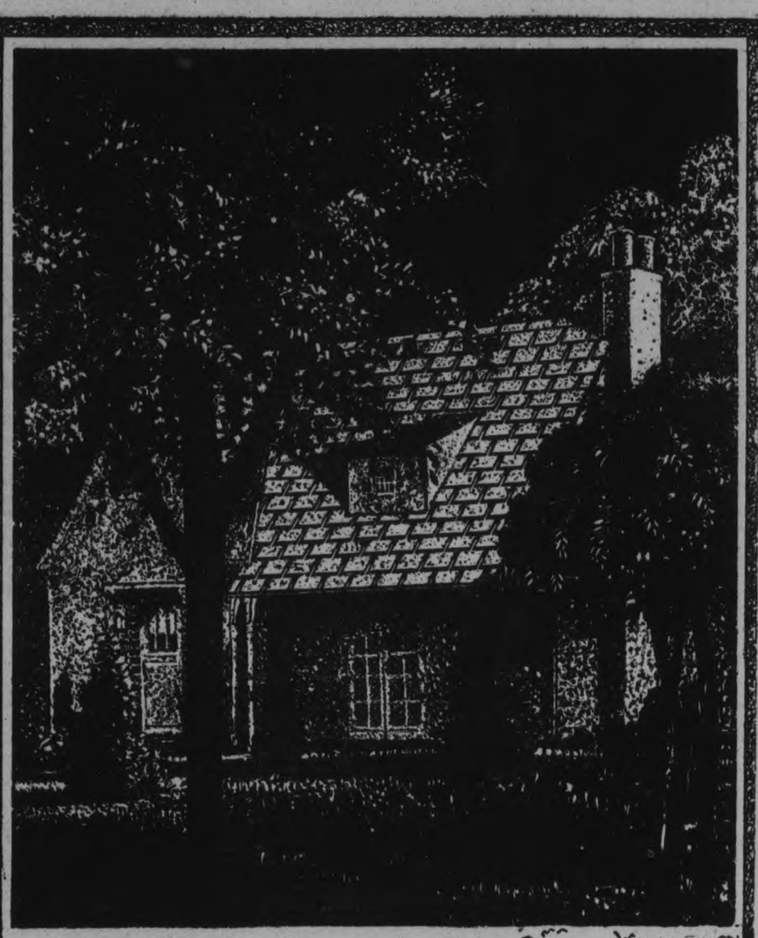

Brantford Asphalt Slates, made in four fadeless colors, endure against rain, wind and fire. Quickly put on at astonishingly low cost.

Beauty, Distinction and Permanence are Built into---

Brantford ROOFS

Brantford Roofing Company, Limited, Head Office and Factory, Brantford, Ontario
Branch Offices and Warehouses at Toronto, Windsor, Winnipeg, Montreal, Halifax and St. John, N.B.

2.

ALFRED McDONALD LUMBER CO., LTD.
DEALERS - PETERBORO

FACTORY MUST COMBINE WITH FARM TO WORK

Mutual Aid in Formulating Fiscal Policy Will Bring Results.

AT DISADVANTAGE.

Both Face Competition From United States, Says C. J. Bodley.

TORONTO, April 30.—(Canadian Press).—While there are strong indications that Canadian national business is being sacrificed on the altar of foreign bargain counters, and while many professional and manual workers are unemployed in Canada, the country appears to be passing out of this situation, and there is a feeling of confidence that Canada is entering on better times, said C. J. Bodley, chairman of the Toronto branch of the Canadian Manufacturers' Association, to-day at a luncheon in connection with the joint annual meeting of the Toronto branch of the Ontario division of the association. R. R. Moodie of Hamilton presided.

It was time, said Mr. Bodley, that the Canadian manufacturing and agricultural interests consolidated efforts in trying to overcome the disadvantage all were in with respect to trade with the United States whose policy was the United States first and all the time, and whose taxation per head is a fraction of the Canadian burden.

There should be a revision of the fiscal policy, said Mr. Bodley, and in the formulation of a new policy, farmers and manufacturers would have a good deal to say, and they should not be in hostile camps.

HORSE RAN AWAY.

A. Atkin, of Hunter Street, Temporarily Lost His Charger To-day.

It is rather a rare sight in these modern times to see a horse running away, but to-day, close on the noon hour, a great white charger came tearing down George Street with reins and other accoutrements flying in the breeze.

The horse belonged to A. Atkin, new and second-hand dealer on Hunter Street, and escaped while the block was being lifted. Slight damage was done to the harness.

ACCEPTS ELECTION.

BERLIN, April 30. — (Canadian Press).—Field Marshal Von Hindenburg to-day formally accepted his election to the German Presidency.

Old Mr. Carter Helped By Simple Mixture

"After taking Adlerika I feel better than for years. At my age (60) it is ideal—so different from other medicines." (signed) W. W. Carter. Adlerika is a simple mixture of buckthorn bark, glycerine, etc., which removes GAS in ten minutes and often brings surprising relief to the stomach. Stops that full, bloated feeling. Brings out old waste-matter you never thought was in your system. Excellent for chronic constipation.

COKE

HIGH-GRADE ANTHRACITE

COAL

AND

BUILDERS' SUPPLIES

THOS. A. REHILL CO.

Phone 245

210 Wolfe St.

ALBERTA COAL

Leave Your Order Now. Delivery will be made on Arrival of Cars, at, per ton $13.50

Also All Sizes

LEHIGH VALLEY COAL at

Egg Coal, ton $14.25

Stove and Nut, ton..$14.75

Pea, ton $12.00

FIRST CLASS MIXED WOOD

Per Cord $8.00

Cutting extra.

PHONE 111

J. E. A. Fitzgerald

A LOSER

According to London papers, Sir Broderick Hartwell, whose circular to the British public invited them to participate in his rum-shipping activities to the United States at a profit of 120 per cent, has reported to his investors that most of his shipments were seized by American prohibition officers and that the venture is a total loss.

PRINCE WELCOMED BY SOUTH AFRICANS

Large Crowds Gathered in Cape Town Streets To Greet Him.

CAPE TOWN, April 30.—(Canadian Press).—The Prince replied to the addresses with a felicitous speech, in which he sang the praises of South African scenery.

His remarks roused the large audience to intense enthusiasm. Loud speakers broadcast the speech throughout the city, and the Cape wireless station distributed it over the whole Union.

The Prince was given all possible official honors on his landing this morning. The Earl of Athlone, the Governor-General, accompanied by Princess Alice, his wife, boarded the Repulse to greet him. Premier Hertzog, his Cabinet Ministers and other notables, also welcomed the Prince.

The principal function in the welcome was a civil meeting in the large open space fronting the City Hall, which was packed to its utmost limits.

The Mayor, in his address, assured the heir to the Throne of a loyal reception throughout the country, remarking that the spontaneous enthusiasm which had greeted his visits to other Dominions had proved to the world that he lived in the hearts of British subjects. After addresses tht Prince proceeded to the stands in Government Avenue, where the school children welcomed him by singing "God Save the Prince of Wales."

PRINCE GOING EAST.

Prince George Taking Up Duty With British China Squadron.

LONDON, April 30. — (Canadian Press).—Prince George, youngest son of King George and Queen Mary, left London to-day for the Far East to take up his assignment to duty with the British China Squadron.

All records for pineapple production in Hawaii were broken in 1924.

UNITED CANADA IS SOUGHT BY NEWSPAPER MEN

Members of Canadian Daily Newspaper Association Endorses Proposal.

OFFICERS ELECTED.

Manager of Peterborough Examiner Chosen Director Dominion Organization.

TORONTO, April 30—Canadian newspapermen are prepared to lend hearty support to any movement which tends to create a greater spirit of national unity and to eliminate section differences. Unanimously adopted yesterday by the annual meeting of the Canadian Daily Newspapers' Association, a resolution, presented by J. G. Elliott of the Kingston Whig, reads:

"This association views with much gratification the proposals on foot to foster a spirit of greater unity between the Provinces of Dominion. We appreciate the efforts which have been made, and commend to our membership hearty endorsation of the movement, which we believe will tend greatly to the development of Canada as a whole.

Keeping of Old Files.

Preservation of newspaper files as a means of securing authentic data for Canadian histories and for a multitude of other important uses, was strongly urged upon individual members by a second resolution adopted. The use of public libraries is suggested in cases where adequate provision for the filing of past numbers is not provided in the newspaper office. Fire losses, it was stated, had wiped out many important recordings of past events, which would be invaluable at the present time.

Officers for 1925

Officers of the association for 1925, as elected yesterday, are: President, George Scroggie, The Mail and Empire, Toronto; Vice-President, Hon. Frank Carrel, The Quebec Telegraph; Treasurer, N. T. Bowman, The Toronto Evening Telegram; Directors, W. H. Dennis, Halifax Herald; T. F. Drumie St. John Telegraph-Times-Journal; L. J. Tarte, La Patrie, Montreal; Henri Gagnon, Le Soleil, Quebec; J. R. Henderson, Montreal Gazette; V. E. Morrill, Sherbrooke Record; L. H. Dingman, St. Thomas Times-Journal; F. I. Kerr, Hamilton Spectator; R. M. Glover, Peterboro' Examiner; J. M. Curran Sault Ste. Marie Star; Hugh Graybiel, Border Cities Star, Windsor; E. H. Macklin, Manitoba Free Press, Winnipeg; Burford Hooks, Regina Post; J. H. Woods, Calgary Herald; F. J. Burd, Vancouver Province; J. M. Imrie, Edmonton Journal; W. Buchanan, Lethbridge Herald; M. E. Nichols, Winnipeg Tribune; W. S. Marson, Montreal Star; Senator J. S. McLennan, Sydney Post.

Chairman of Committees

Chairmen of Standing Committees are: Paper, P. D. Ross, Ottawa Journal; Costs and Records, G. A. Disher, Ottawa Citizen; Advertising, W. B. Preston, Brantford Expositor; Postal and Parliamentary, F. B. Parkinson, Ottawa Journal; Labor, J. R Henderson, Montreal Gazette; Circulation, George McTaggart, Toronto Mail and Empire. The President of the association, Mr. Scroggie, was appointed as representative on the Boards of Directors of the Canadian National Exhibition, while E. Norman Smith of Ottawa will occupy a similar position on the Board of the Central Canada Exhibition. A special labor arbitration committee consists of Mr. Scroggie, J. M. Imrie and J. E. Atkinson.

JOE HAS SOLD 19 MILLION HUXTRAS

CHICAGO, April 30—The huskiest pair of lungs in all Chicago belong to Joe Marzano.

Joe is Chicago's oldest and richest newsboy. For 31 years he has stood on the same corner yelling "Huxtra," with just enough Italian accent to lend it romance.

Each day he sells from 2000 to 4000 papers. Also many magazines are retailed from his stand.

He figures that in his 31 years he has handed 19,344,000 papers to his customers. His profits clear are from $90 to $100 a week which has enabled him to buy a house, raise five children and educate them as well.

Likewise he owns "ril estate."

"Pappee, all about it. Get your huxtra. Hello keed. Howdy do Mr. So and So."

Thus goes the day for Joe, who, though 52 years of age, figures his lungs are good for another 25 years.

REPORTS STILL ARE OPTIMSTIC

(Continued from Page 1)

Gartner believes that this will be the best year ever experienced by the company. "The snow storms," he remarked, held us up for a couple of days, but since that time we have picked up tremendously.

More Optimistic.

L. A. Turner, manager of the Card and Paper Works, Ltd., says that business is greatly similar to that of last year.

"The public," Mr. Turner states, "is still buying from hand to mouth, but as a rule the paper industry is more optimistic than it has been for some time as paper stock is now becoming more staple."

Mr. Turner says that he has had a great demand for cardboard stock to be used in advertising.

"This would appear to indicate," he says, "that a great drive is about to be made in the line of a selling campaign."

No Change Here.

From an authority at Barries, Ltd., it was found that though business was slightly better in the west it could not be said to have improved greatly in other sections which made conditions of this year equal to those of last.

Barries report that the adjustment of the gold standard and the fixing of a preferential tariff should have a stabilizing effect on Canadian business in general, as it tended to instil the people with confidence.

OPTIMISTIC REPORT.

J. J. Duffus, President and General Manager of Duffus Motor Sales Dealers in Ford products, gives this optimistic report:

Undoubtedly there is a vast improvement over last year. In taking off our semi-monthly report April 15, the first three months and a half this year showed a 59 per cent. increase in volume in business compared with the same period in 1924 and with a very much reduced overhead.

It is a well known fact that motor cars are sold to some extent on deferred payments, but so far this year our business has been mostly cash, which seems to me to be very strong evidence of much better times.

Farming conditions constitute the best barometer I know of. If people engaged in agriculture get a reasonable chance to make good all others will be prosperous. From what I have heard most people in the country have pretty well cleaned up. Spring conditions were never more favorable. Fall wheat, rye, clover, etc., never looked better. With a good crop this year we should enjoy prosperity such as we have not for many years.

While we have experienced tough times during the past few years, I believe we are all the better for it. None other would have brought us back to reasonable economy. An honest wage, a good day's work, goods sold at proper values, small profits and good returns and optimism are potent factors in hastening the return of prosperity, which seems to be in evidence.

"sky pilots".

Fracture Brings Remand.

Dunlop Will Be Heard on May 20—Crown Prosecutor in Accident.

TORONTO, April 30. — A further remand to May 10 was granted in the police court to-day to W. W. Dunlop, former inspector of prisons and public charities of Ontario, and his assistant, Fred G. Williams. Both are charged with the theft of public moneys. Robert G. Kyle is charged with bribery. The delay was the result of Peter White, K.C., Crown Prosecutor, having fractured his collar bone.

DIED AFTER ACCIDENT.

Five Year Old Boy Struck by Auto Yesterday—Fatally Injured.

TORONTO, April 30. — Albert Evans, five years old, died in the hospital to-day of injuries he received when he was struck by a motor car yesterday afternoon.

ALL NIGHT SITTING.

Federal Members Will Likely Sit Through Until Dawn To-morrow.

OTTAWA, Ont., April 30. — An all night sitting of the House is planned to-night. Word has gone around that this is to be the last day of the debate on the budget and the waiting list of speakers is long enough to carry the House through till dawn. Both the Premier and Mr. Meighen, the leader of the Opposition, are to speak.

FUNERAL OF AGED COBOURG RESIDENT

Mrs. Alexander Russell Was In Her Nintieth Year—Born in Baltimore.

COBOURG, April 30. — To spend nearly 90 years of her life in Cobourg and locality and see people and customs and conditions change from decade to decade was the span of life meted out to Mrs. Russell, widow of the late Alexander Russell, who was buried here on Tuesday.

Mrs. Russell, before her marriage Nancy Ann Brown, was a daughter of the late Mr. and Mrs. Samuel Brown of Baltimore. After her marriage to the late Alexander Russell, who predeceased her 19 years ago, she lived for a time in Alnwick township and then at Gore's Landing, before coming to this locality, where Mr. Russell was engaged in farming for many years near the town. Later the family moved to Cobourg.

Mrs. Russell was a faithful member of St. Andrew's Presbyterian Church. She is survived by one son, William, and by several married daughters.

The funeral took place from the home of her daughter, Mrs. C. C. Arthur, with whom she spent the winter. Services were conducted by Rev. R. F. Stillman and Rev. W. A. Bremner. The interment was in Cobourg Union Cemetery.

Land Transfers.

Mr. Wilbur Winter has sold the farm which he occupies near Wicklow to Mr. Kernaghen, who has purchased the property for his son.

Mr. Robert Butters has sold his farm near Harwood to Mr. N. Moffatt.

Sarah J. Richards has sold part of lot 28, concession 6, Haldimand Tp., to William J. O'Brien.

C. D. Hewitt has sold a house and lot on Perry street, Cobourg, to Fred J. Cochrane.

The estate of the late Solomon Bray of Hamilton Township, has sold a property on First street, Cobourg to Charles Parker.

Patrick Clarey has sold part of lot 5, concession 1, Haldimand Township, to George W. Chatterson.

SCREW KILLED CHILD.

Two Year Old Boy Swallowed Nail That Lodged in His Lung.

MONTREAL, April 30 — Roger Proulx, aged two years, died yesterday from the effects of swallowing a screw on January 24th last. The screw lodged in the child's left lung, and caused an abcess.

54 SUDDEN DEATHS.

Toronto Had 5 Auto Fatalities and 35 Deaths From Natural Causes.

TORONTO, April 30. — Fifty-four persons met with violent or sudden death in Toronto in April, 35 being found dead or dying suddenly from natural causes, five were killed in motor car accidents, and two committed suicide.

EXCLUDE ASIATICS.

British Columbia Representative Has Motion Regarding Immigration.

OTTAWA, April 30. — W. G. McQuarrie, Conservative, New Westminster, has given notice of motion calling for the exclusion of Asiatic immigration.

SCHOOL TRUSTEES MAKE SUGGESTIONS

Several Resolutions Presented to Premier, Who Promises Consideration.

TORONTO, April 30.—(Canadian Press). — Led by J. G. Elliott, of Kingston, a deputation of the Urban School Trustees' Association, waited on Premier Ferguson this morning and presented copies of resolutions passed by the Association at their last meeting. The deputation urged that the Government has enabling legislation to permit boards of education to reduce their numbers to seven, six or five members elected over the urban municipality as a whole.

A resolution recording disapproval of any act which would levy an extra burden of taxation on urban centres by reason of the establishment of metropolitan areas was also brought to the attention of the Premier. The deputation also expressed themselves as in favor of a moderate amount of home work on the ground that it developed initiative. Approval was also expressed of the possible establishment of junior university classes in high schools as it would place higher education within "the reach of the masses." A resolution approving of the cadet movement was also passed on to the Premier, as was one calling for an interprovincial exchange of teachers.

The Premier promised to give the various resolutions consideration.

After Dish-washing

Rub a little Campana's Italian Balm in your hands. It will prevent them from getting red and rough.

P.S.—It's very good to use for babies. It prevents and relieves irritation from chafing or perspiration.

Campana's Italian Balm

DOMINION STORES Limited,

CANADAS LARGEST RETAIL GROCERS

IT PAYS YOU IN CASH

One complete Grocery Order placed at your nearest DOMINION STORE will quickly convince you the saving you are able to make in buying your groceries there each week. Just one trial and you'll join the million and more satisfied customers served each week.

Choice Lemons, doz.... 23c | Cooking Onions, 8 lbs.... 25c | Icing Sugar, 3 lbs.... 25c | Shirriff's Jelly Powders, 4.... 29c

BAYSIDE CHERRIES RED PITTED 25c

SPECIAL BLEND TEA A CHOICE BLEND 65c lb

THIS IS RAISIN WEEK

15 oz. PKT. CALIFORNIA SEEDLESS RAISINS 10c

For Week of April 27-May 2 only

DOMINION MOLASSES 3 TINS 25c

DOMINION BAKING POWDER lb TIN 21c

PURE QUEBEC MAPLE SYRUP $1.89 No. 10 TIN

RIVERSIDE OR AYLMER PEAS No. 4 SIZE 15c

KRAFT CHEESE 35c lb

4 lb PAIL CURLING BRAND ORANGE MARMALADE 59c

CROSSE & BLACKWELL'S FISH AND MEAT PASTES 27c

NEW CHEESE 25c lb

KIPPER SNACKS 4 TINS 25c

MATCHES 3 BOXES 29c 70C

Next Week is "NEMO WEEK"

See these New Garments on Special Display.

The NEWER Corsetry

—bringing to your figure the smooth, unbroken lines that must underlie the modern mode.

(Above)—This closed back, front clasping girdle, with side panels of patent pliant elastic, has the desired close fitting, clinging lines. Made in dainty coutil and figured fabrics—$5.50 to $8.

(Left)—Side closing combination of girdle and brassiere, lightly boned to give new grace to slim figures. Silk striped and novelty fabrics—$3.75 to $6.

Now every woman insists on being straight and slender—her figure firmly yet flexibly held in. Yet she, herself, must be just as much at ease as if she had no corset on at all.

And so, to please the most fastidious, the famous House of Nemo now offers under the name of "NEMO-FLEX", a wide variety of these easy fitting, yet firmly controlling, underthings.

Flexible GIRDLES—back laced and without laces—generously panelled with pliant elastic webbing to provide ample support and comfortable control.

BRASSIERES—in beautiful brocades and novelty striped fabrics that lend new elegance and control in "above-the-waist" support.

Smart COMBINATIONS—girdle and brassiere deftly joined to furnish faultless foundations for the new "straight-line" gowns.

Exquisite garments, every one, that will at once surprise and delight you. See the new "Nemo-flex" garments now on special display.

Nemo-flex

CORSETS - COMBINATIONS
GIRDLES - BRASSIERES

Sold in Peterboro by
CRESSMAN & CO., LIMITED
ROBERT FAIR & Co.

Made by Kops Bros., Limited, Toronto—Makers of Nemo Corsets.

Rogow's Style Shoppe

WILL BE

CLOSED

ALL DAY ON FRIDAY, MAY 1st

To Mark and Display a Big Buy of COATS, SUITS and DRESSES, which will be cleared below Factory Cost, commencing Saturday, May 2nd, in a STUPENDOUS VALUE-GIVING

MANUFACTURER'S OUTLET SALE

Watch for the Big Announcement, giving full particulars, prices and a startling proposition, open to every reader of this paper, in

FRIDAY'S EXAMINER

Rogow's Style Shoppe

440½ George Street, Peterborough

GATE QUESTION VEXES ALNWICK COUNCIL AGAIN

No Decision Has Been Reached on Removal of Gate.

OTHER BUSINESS

Poundkeepers Authorized to Charge Double the Present Fee for Strays.

Alwnick township council held their April meeting in the Town Hall, Roseneath, on Saturday, April 25, at 2 o'clock, with the reeve and all the councillors present.

A communication was read from The Globe Indemnity Liability Insurance Co., Montreal, which was received and filed, also one from the Amusement Tax Branch, Toronto, asking for information regarding the use of the hall for entertainments. The clerk was instructed to answer the enquiries.

Robert Greacon's resignation as pathmaster was accepted and Ross McCracken appointed in his place.

J. T. Drope interviewed the council, asking for assistance in building a wire fence along the road fronting his farm, and received the usual grant of 50 per cent. of the cost of the wire.

The assessors roll was accepted as returned.

Pound-Keepers Complain.

A complaint was voiced from the pound-keepers, stating that the remuneration was not enough. The act in force was passed by the township in February, 1877, and the prices then do not correspond very well with the prices of today. On resolution of Councillors Parker and Braithwaite, the set prices for the care and feeding of pound animals was doubled.

R. McCracken was present asking for help to repair the wharf at McCracken's Landing and also asking for the road leading to this landing to be gravelled. Reeve Mouncey and Councillors Parker and Brown were appointed a committee to look over this road and also any other roads in that district which needed attention.

A discussion over buying a new small grader took place and finally the clerk was instructed to write several companies for prices, a special meeting to be called as soon as theses are received.

The Gate Again.

The matter about the removal of the gate on the road leading to Mr. Shearer's farm which was laid over from the March meeting was again brought up for discussion. Councillor Parker thought that the council should ask Mr. Kelley to remove the gate. Reeve Mouncey said that by doing that they would be clearing hearer and if Mr. Kelly refused where would the council get off at.

Councillor Parker said in the agreement Mr. Kelly had agreed to take off the gate when requested to do so and he thought he ought to be given the chance. He said that they would be just doing what the ratepayers put them there to do, the township business.

Councillor Timlin asked why the 1924 council didn't take it off when requested.

Councillor Parker explained that they had persuaded Mr. Shearer to withdraw his request.

Councillor Timlin thought that Mr. Shearer wanted to get the township into trouble.

Councillor Brown said "Let Kelly and Shearer fight it out themselves."

Reeve Mouncey asked what would happen if the council refused to order the gate off. Braithwaite wasn't sure what to do as the township solicitor, after having the matter placed in his hands, had not as yet replied and he would like to have legal advice before he took any action.

Councillor Parker said that he would back up the work of the 1924 council and he moved a resolution, that the clerk write Mr. Jas. Kelly asking him not to put the gate across the road. Mr. Parker could not get a seconder for his resolution. He then wanted the yeas and nays taken on it but this was objected to by Reeve Mouncey, on the ground that it was not a resolution until it had received a seconder. Mr. Parker said he wanted it put in the records so that 1926 council or any other would know where he stood in the matter. He finally succeeded in getting it placed in the minutes.

It was moved by Councillors Braithwaite and Timlin that the matter be laid over until May 9 for further advice.

Reeve Mouncey called for the yeas and nays, all voting except Councillor Parker, who voted nay.

The clerk was authorized to sign orders on the treasurer for the following accounts:

Cecil Radley, breaking roads $5.90; John Burrison, breaking roads, $3.90; Thomas Saadercock, breaking roads, $2.20; A. Braithwaite, committee work, $1.90; H. Mouncey committee work, $1.50; E. Timlin, committee work, $1.50.

MODERN VAL JEAN.

LONDON, Eng., April 30.—Jean Val Jean should have lived in London in 1925. When Russ Hilton was arrested for stealing a loaf of bread because he was near starvation, a kind-hearted constable released him and presented him with a large basket of groceries.

Color is highly important in both inside and outside painting. Painting to protect property gives the opportunity of creating beauty, which adds to value.

In all communities colors on adjoining places should be considered. A house between two brightly colored ones may adopt a neutral shade. Light colors become a home set well back among trees and shrubs.

Strong, warm colors with slight contrast between body, trim and roof tints make a house seem bigger, while darker or medium shades show to advantage on larger houses.

A painter or dealer can explain many ways to get fine effects and to bring out the best points in every home. Then again, paint manufacturers will gladly supply color information.

SAVE THE SURFACE CAMPAIGN
601 Keefer Building - - Montreal
Subscribed to by Paint, Varnish, and Allied Interests Adv. No 5

HAVE your house painted and pay later by the convenient payment plan. Ask your dealer or write us for full details of this great opportunity.

EUROPE LEARNS NOTHING FROM THE WORLD WAR

Question on Continent is When Will the Next War Begin.

NEAR BOILING POINT

Martial Drums Heard Above Voice of Peace-Seeking Statesmen.

By FREDERICK KUH
(United Press Staff Correspondent)

LONDON, April 30.— (United Press).—Europe is said to have learned nothing and forgotten everything about the world war.

The anvil on which war is forged has scarcely cooled, and the bellows are again being applied to the cracking embers.

While the statesmen of Europe, standing jauntily before the footlights, are tuning their harps to peaceful melodies, the muffled clanging of impatient armies is heard off-stage.

The question most frequently asked among the audience in this European arena is not, "Will there be another war?" but "When will it begin" and "Where will it break out?"

While the statesmen's Jazz Band plays Those Peacetime Blues, the insistent martial drums will intrude with their disconcerting rattle.

Without the United States, Germany and Russia, the League of Nations finds its pacific influence turned into an object of unreserved cynicism throughout wide circles on the continent. Even if Germany is admitted to the League, it remains to be seen whether the politicians of the Reich will be able to surmount the disbelief of the German millions in the League's efficacy.

As for Russia—I remember a recent conference of foreign correspondents at the Moscow foreign office. A German correspondent had just asked the high Soviet official, who was presiding, whether the Soviet Union would join the League. There was a moment of tense silence. The mouth of the Soviet spokesman turned upward into a slow smile.

Another correspondent suddenly laughed outright and in a moment the whole conference was enjoying the joke. What? Somebody taking the League seriously? Loud guffaws from the assembled multitude. The German newspaper man, who had put the question, grinned sheepishly. No, if you mention the League in Moscow, you must keep your tongue in the cheek—or take the consequences of ridicule.

Near Boiling Point.

Of course, there are other projects. We hear much nowadays of the outlawry of war and the Hague tribunal. But while these schemes remain what Senator Borah calls "Buildings without foundations"—buildings where enterprising lawyers may exercise their forensic skill—Europe, the real Europe, continues to be a cauldron of national and economic rivalries, simmering now, but with a growing tendency to boil over, turbulently.

Britain warily watches France's huge air fleet assure greater dimensions, while France sees her naval power relegated to an uncertain fourth place. In the Saar and Rhineland, restless populations are alternately having their nationalist passions inflamed by France and Germany.

In Central Europe, German chauvinism is recovering momentum. Austria, with four-fifths of her former industry delivered to Czechoslovakia, withers from economic impotence. Czechoslovakia, still nursing a grudge against Poland for the Teschen "plebiscite," is wondering when the Hungarian irridentists will strike out. And, meanwhile, the burly Slovaks cry "Autonomy!" and the German-Bohemian jingoes await the moment when Germany can support their demands against the Czechs. Hungary contemplates her despoiled empire and, giving vent to her humiliation ,echoes her old warwhoop, "no, no, never!"

To the Southeast in the Balkans, the familiar signs of unrest are not lacking. Belgrade, has resorted to dictatorship. Jugoslavia and Bulgaria watch one another cross their frontier, wondering which will heave the first brick. The Macedonians continue their policy of provoking first the Serbs and then the Bulgarians in the hope that some day, while the two are quarreling, Macedonia may run off with the coveted bone of independence.

Rumania with her swollen territories, keeps Transylvania "loyal" with troops and gendarmes and lives in perpetual dread of a Bessarabian uprising or Russian invasion. Turkey and Greece add to the joy of life in the Balkans by baring their teeth at one another and growling. Albania is being ogled by Jugoslavia and Italy, rivals for domination over the Adriatic.

Poland and Germany.

In Eastern Europe, Poland and Germany maintain a half-armed truce, each biding his hour. In the Baltic provinces, Lithunia seeks a new combination of powers against Poland, while others are trying to hammer the Baltic block into an anti-Soviet bulwark. Soviet Russia, convinced that her enemies are crouching for a spring, keeps her gunpowder dry.

From Hamburg to the Black Sea and from Moscow to the Adriatic, Europe affords a spectacle of nations which appear to be spoiling for a fight. Some have bitten off more than they can chew; others are in a backbiting mood.

Blindfold yourself and place a pencil point anywhere on the map of Europe and you are bound to strike some spot of strife. Through many months, these raw trouble-embers of Europe are dormant. A political assassination (like that at Sophia) may set the tongues of flame leaping. Rivalry for a coal deposit or an oil well may set off the bomb. Even some petty dispute may be enough to stir the latent animosities of nations into heated controversies.

A Clear Head

and a keen brain are what you most need. When the digestive organs are not functioning properly, when the bowels are clogged, the blood carries the poisons generated by waste matter to the brain and nervous system. Keep your head clear and keen.

BEECHAM'S PILLS

cleanse the stomach, clear the head, tone up the entire system. Their mild healing action relieves constipation, and puts you in trim.

Sold Everywhere in Canada

PERSONAL NOTES OF CAMPBELLFORD

CAMPBELLFORD, April 29.—Mr. Frank Davis, who has been in Christie Street Hospital, Toronto, for some time, has returned home. Mrs. Davis and little daughter Lorna, who have been visiting her mother, Mrs. Rushbrook, in Markham, have also returned.

Miss Eleanor Longmuir, R.N., of Oshawa, spent a few days last week at the home of her friend, Miss Sara Nevin, and at the home of her parents, Mr. and Mrs. Charles Longmuir, returning on Monday.

Mrs. Henry Baker, who spent the week-end at the home of her father, Mr. Greer, in Peterboro, returned home on Tuesday.

Friends of Miss Winnifred Philips, Sebastopol Street, who was unable to resume her studies at Albert College, Belleville, after the holidays, will be pleased to learn that her condition is much improved.

Miss Clara Petley, of the Toronto Public School staff, is at her home, Wilson Settlement, due to the serious illness of her mother, Mrs. John Petley.

Friends of Mrs. John Ingram, Seymour East, will regret to learn that she suffered a severe stroke last week.

Mr. and Mrs. William J. Dunstan, Ranney Street, were called to Toronto, due to the illness and death of their daughter, Mrs. Lambert Love, which occurred last Friday.

Mr. and Mrs. Wesley Sweet left by motor to visit their sons in Oshawa and Toronto.

Epworth League.

There was the usual good attendance at the meeting of the Methodist Young People in the schoolroom on Monday evening. The pastor, Rev. Mr. Elliott, presided in the absence of the president, S. A. Maguire, who is ill. The meeting was in charge of Mr. Howard Fairman, and the Scripture lesson was taken by Miss Alma Simpson. Readings which were much enjoyed were given by Miss Agnes Thomson and Mr. Thos. J. Craighead, the former rendering "Jamie Douglas," and the latter "A Parody on the Old Oaken Bucket." The topic, "Christ the Great Teacher," was ably taken by Mr. Everett Fairman.

The meeting concluded by a contest, "Kinds of Fabrics." In this contest the white group are still leading. A banquet to the winners in this color contest will be held in the near future.

Obituary.

There passed away in Toronto on Friday, April 24, after a short illness, a former resident of Campbellford, in the person of Mrs. Lambert Love. The deceased, whose maiden name was Miss Mabel Dunstan, was the elder daughter of Mr. and Mrs. William J. Dunstan, Ranney Street, was born in town, where she attended the Public and High Schools, later accepting a position in Toronto in a bank, where she met her husband, proprietor of the well-known summer resort, Elgin House, Muskoka.

The late Mrs. Love was a young lady of cheerful and amiable disposition, and had a host of friends in Campbellford, who regret her early demise. She is survived by her husband, and sons, Donald, Victor and Howard, and an infant son, also her parents, and one sister, Mrs. A. Grant, of Toronto.

The funeral took place in Toronto on Saturday, the many beautiful floral tributes testifying to the high respect in which the deceased was held.

COMMITTEE FOR DOURO REUNION

P. G. Towns Heads Organization to Arrange Old Boys' Celebration.

REMARKABLE FARM

DOURO, April 30.—A meeting was held in Harmony Hall on Monday evening, April 27, to appoint officers for the reunion celebration. Reeve Martin Coughlin was chairman of the meeting. The officers were as follows:

President and Treasurer—P. G. Towns.

First Vice-President — Chas. Brown.

Second Vice-President— Michael Walsh.

Secretary—James Healey.

Other members of the committee: Messrs. Martin Coughlin, Frank A. Whibbs, Thos. E. Whibbs, John J. Leahy, M. D. Sullivan, William Hayes, Michael McKiever, Michael J. McManus, George Garbutt, Henry Ingram, E. Greer, Arthur Carveth, Jas. Sweeney, Robt. Heffernan, Roger Maloney, Howard Quinn, E. J. Dench and Cecil Bolton. After some discussion the meeting adjourned to meet May 11.

With such an able committee, and Mr. P. G. Towns at the helm, preparations should go ahead very rapidly, as all are enthusiastic.

Never A Death.

In connection with Lot 10, Concession 2, owned by W. J. McManus and one hundred years in possession of the same family it is interesting to note that there has never been a death on the farm.

PRESERVE WINDMILLS.

THE HAGUE April 30.—Holland is to keep its thousands of windmills and restore its carillion concerts of former days. Because of the threatened destruction of many of the windmills by industrial plants, a society known as the Dutch Mills, induced the government to issue an oredr prohibiting the demolition of any windmills. The society also is seeking to restore many of the famous bells.

HIGH SCHOOL BOYS A NARROW ESCAPE

Fell Off Dam While Fishing and Were Rescued by Friends.

OMEMEE April 30.—During the noon hour on Tuesday two high school boys received a scare not to be forgotten for the remainder of their lives. The two boys were fishing from the dam and in endeavoring to pass each other they lost their footing and went overboard among the waves where the water flows over the dam at a terrific speed. One of the two managed to grasp a span of the dam and with the aid of companions was soon rescued while the other boy spent a few anxious moments among the angry waves trying to support himself by the aid of his fishing pole and later had to be rescued with a punt.

Panama Hats Out.

Summer has arrived in Omemee, if panama hats bring summer weather. A prominent citizen appeared at church on Sunday morning garbed in his best and wearing the summer headdress.

New Milk Route.

Mr. Stanley Pogue has started a milk route among the farmers west of Omemee, and will make a trip each day to Allenbury's, Lindsay. Many farmers have been shipping for some time and are well pleased with the results.

The Reaboro Cheese factory is open, also the Omemee Creamery and dairy butter is a scarce product in the village. The price is 32c per pound and eggs remain 25c per dozen.

LEAGUE MET

Mission Band Children Provided the Programme of the Meeting.

MARMORA, April 30.—On Monday evening the Mission Band of the Methodist church gave the programme at the league meeting. A larg audience turned out to encourage the children. Rev. D. R. Clare was chairman.

The Mission Band by a special Easter offering, by selling flower seeds, and the special collection on Monday night, have succeeded in raising as much money as last year.

Personals.

Mr. and Mrs. Fred Wells spent Sunday in Peterboro.

Mr. Morton of Stirling was in town on Monday.

Miss Annie Linn is on the sick list.

BONAR LAW NEWS

BONAR LAW, April 30. — The many friends of Mr. and Mrs. Harry Haslett will sympathize with them on the death of their infant daughter which took place on Monday morning.

The stork visited Mr. and Mrs. Stanley McIvoy on Thursday, April 23, and left a fine baby boy.

The club unloaded a car of barley on Friday. The price was $1.76 per cwt.

Miss Laura McKeown spent the week end under the parental roof.

Miss Freida Mathews spent the week end with her parents in Stirling.

Mr. Fred McKeown and family were Sunday visitors at Mr. Arthur Reids.

Mr. Jess Barlow and Mr. John McKeown motored to Belleville on Friday last.

MILLIONS FOR NEW SHIPS.

LONDON, April 30.—The Cunard Lines are now spending more than $6,000,000 to replace passenger ships lost during the war.

AGED WIDOW SEEKS RELIEF FOR 1812 LOSS

Ancestor Turned His Flour Mill Into Fortress in 1812.

NEAR BATH, ONTARIO

Never Received Any Compensation for Destruction of Property.

WINNIPEG, Man., April 30. — (Canadian Press).—It is a far cry from 1812 and its battles belong to the category unhappy, far-off things. But there is a lady in Winnipeg who remembers, and she is asking the Dominion Government to remember, too.

She is Mrs. D. A. Kellar, granddaughter of Major-General James Russell, one of the heroes of 1812.

At that time General Russell was the proprietor of a flour mill, grinding out its peaceful portions for the quiet country side of Bath, near Belleville, Ont. When the invasion of the enemy became imminent, the General turned his mill into a fortress, and there sheltered his neighbors and finally repelled the invading force. He had saved that part of Upper Canada, but the mill was ruined.

The Government spoke fair words in tribute of his service, but none of compensation for his losses. It is to secure this belated compensation that Mrs. Kellar, a widow for the past forty years, is now making representation to Parliament.

In her appeal to the Federal authorities, Mrs. Kellar has the support of many prominent men in Western Canada, including Sir Hugh John Macdonald and Rev. C. W. Gordon. In support of her petition, Dr. Gordon has sent the following letter to Ottawa:

"General Russell's granddaughter, while she was fit, earned her own living by hard work. Today friendless and alone, unable to work and too proud to beg, she appeals to the Government of Canada, which her gallant grandfather helped to defend, to give her a little aid in her declining years.

"In this she is moved by the feeling that since distinguished service of her grandfather in those early days received no recognition or pecuniary reward, possibly the succeeding generation to whom the payment of pension to the dependents of those rendering military service has become familiar, might have some claim on the Goverment and that those in charge of such matters might recognize it to be a privilege to care for her in her old age. In this feeling I heartily share."

For Cleaning Up

Comfort Lye has no equal

Dissolves and chases away all dirt and grease, no matter how old or hard. Keeps drain pipes of refrigerator and sink free running, cleans garbage cans, removes grease from garage floors, takes off old paint and kills insect pests. "Cleans where your scrubbing brush can't reach."

Get a tin from your grocer today. Save the labels for valuable premiums.

Write for free illustrated premium catalogue.

COMFORT SOAP CO., TORONTO

The Original Flaked Lye

CHURCHES ENTER UNION

Roseneath and Bethsaida Congregations Will Not Vote on the Matter.

COBOURG, April 30.—The Roseneath and Bethsaida Presbyterian congregations have decided to go into the Methodist church of Canada without the formality of taking a vote. Rev. T. McCord is pastor of these associtae charges.

Old Resident Dead.

Mrs. Wm. Ough, who was born on the Rodick farm, west of Cobourg, nearly 81 years ago, died in Toronto, and her remains were interred in Cobourg Union cemetery on Saturday. Her death removes a link between the present and earlier settlement days. Mr. Ough died twenty years ago. Seven sons and daugthers survive their mother.

Young Man Buried.

The remains of Clifford Peart Chesher, son of Mr. and Mrs. A. J. Chesher, Port Hope, who was fatally injured, when he was thrown from his bicycle on Saturday evening, on the Provincial Highway, two miles west of Cobourg, were taken Monday afternoon to the home of his parents, from which place the funeral took place Tuesday.

Coroner Ferris called an inquest yesterday to inquire into the causes of death and after viewing the body adjournment was made until Wednesday evening. The young man, who was twenty-two years of age, was very popular and his untimely death is keenly mourned by a large circle of friends, while much sympathy is expressed with his parents and their family.

MURINE Keeps EYES Clear, Bright and Beautiful

Write Murine Co., Chicago, for Eye Care Book

Bird's Shingles are made to resist time

THE enduring qualities of asphalt—the time-defying powers of slate—are "built in" to the very fabric of Bird's *Asphalt* Twin Shingles. Heat of the sun, warm drying winds, blizzards and snow, or driving rain have no effect whatever upon these permanent slate surfaced shingles.

When you roof with Bird's Asphalt Twin Shingles you provide the last word in efficient roof protection. Nothing to Rot, nothing to Rust, nothing to Paint and at no greater cost than ordinary shingles.

Write us to-day for booklet "A Roof the Owner is Proud of." It is full of roofing facts for the home owner.

Bird & Son Limited—Hamilton, Ont. and Pont Rouge, Que.

28 12 3020

BIRD'S ASPHALT TWIN SHINGLES

For Sale By
FRED H. ROWAN, PETERBOROUGH
Other Nearby Dealers—
A. J. Peeling, Havelock. Connor & Jones, Marmora.
G. S. Taylor, Keene J. W. Rock, Norwood
N. A. Moore, Lakefield C. E. Meiklejohn, Warkworth
P. I. Bentley, Millbrook

Bargain Fourth is Open Every Business Day

THE J. C. TURNBULL CO. LTD.

Store Opens at 8.30 a.m. Daily Closes at 5.30

A Newly Arrived Shipment of Imported Draperies

Silk Madras, Filet Nets, Grenadines, Marquisettes, Sunfast Poplins, Casement Cloths, Frilled Curtains and Silk Panels, all newly arrived from Britain, being the last word in what's new in Draperies and very reasonably priced.

Ruffled Tie Back Curtains at Economy Prices

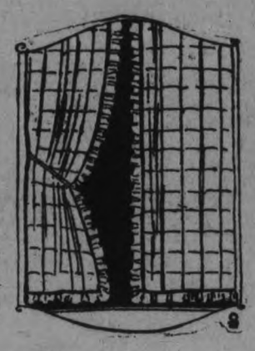

Grenadine Curtains

Grenadine Tie Backs — Scotch Grenadine Curtains of exceptional merit shown in Ivory shade with colored floral or bird designs, ruffled down side and bottom, Pair **$6.49**

Polka Dot Curtains

Curtains With Dot — Fine quality marquisette curtains with ruffled edge. Ivory shade with polka dot, in Rose, Gold or Blue; Complete with ties, Pair **$3.59**

Ruffled Curtains

All Cream Curtains—Ruffled Curtains of fine quality marquisette in Light Cream or Ivory shade; have cross bar or coin spot design, with tie backs. Pair.... **$3.50**

Marquisette Curtains

Marquisette Curtains—Exceptional value offered in Plain Marquisette Curtains; have ruffled frill, attractive in appearance and hang well. Extra value at, Pair **$1.69**

Guaranteed Sunfast Casement Cloth

A Casement Cloth that is guaranteed sunfast. It is a finely woven material that hangs gracefully and is particularly desirable for windows exposed to bright sunlight. Useful also for bedspreads, slip covers for furniture, etc. Choice of Blue, Rose, Grey and Mauve. 50 inches wide. Yard **89c**

Silk Panels

The vogue favours panels, and these delightful Curtains ensure that it shall remain so. The fancy silk body with drawnwork effect design and continuous insertion at bottom strikes a very artistic effect; finished with silk cord fringe. Can be used as separate panels or curtains. Each ... **$6.00**

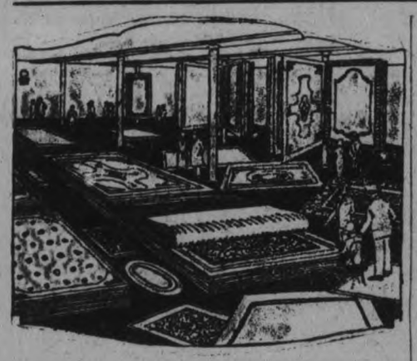

Rugs for Every Room

New Stocks, New Designs, Reasonable Prices

Wilton Rugs—New Oriental and conventional designs, in new color combinations in good quality Wilton Rugs. Sizes 6 ft. 9 ins. x 9 ft. A Rug that will last for years, rasonably priced at **$52.50**

Axminster Rugs—A very choice selection of new designs in Axminster Rugs, that are bound to please; in the favored size, 6 ft. 9 in. x 9 feet..... **$36.50**

Wilton Runners—Wilton Hall Runners; in Rose, Taupe or Fawn ground, with attractive running design in contrasting colors. Size 2 ft. 3 ins. x 12 feet. Good value at **$24.50**

Smyrna Rugs—Reversible Smyrna Rugs in light or dark color effects; size 27 x 54; an ideal mat for bedrooms; washable and durable; execellent range to select from; outstanding value at..... **$2.39**

Small Door Mats—A leader in handy size Door Mats; made from ends of Sarouk and Wilton Carpet, with fringed ends. while they last **98c**

Old Style Rag Rugs—Woven Rag Rugs in oval shape; colors harmoniously blended; ideal for bathroom; two sizes
1½ x 3, at.....$2.35
2 x 3, at.....$2.85

FLOWERED SATEENS—New patterns and new colors are featured in English floral Sateens; on blue or lack ground. 36 inches wide; Yard..... **59c**

Combination Window Shades—Oil, opaque Window Shades, on best Hartshorn rollers; White with Green, or Green with Cream. Size 37 x 72, with fittings **$1.35**

Curtain Rods—Flat Curtain Rods, guaranteed not to sag; will extend to 48 inches. Single **15c**, Double **25c**

For Hardwood Floors

A Combination Waxer and Polisher—This handy accessory is practical, dependable and priced low. Spreads the wax first, then polishes in a very satisfactory manner; easily propelled; complete with 5-foot handle **$3.75**

EUREKA WEEK

During Eureka Week we are selling a limited number of Eureka Vacuum Cleaners on Special Terms.

The Eureka is the cleaner that gets the dirt, and not the carpet; guaranteed to give the very best of satisfaction. Free demonstration gladly given. Call 1650 for Full Particulars. **Enjoy using it while you pay for it.**

Scotch Filet Nets—Here is a line of Curtain Net that is very attractive, and is priced low; strong double thread Filet Net; in four choice designs; taped or lace edge; 40 inches wide; in Ivory shade. Underpriced at, Yard..... **49c**

Jacquard Grenadine for Curtains—Excellent quality Curtain Grenadine, with jacquard polka dot; in Rose, Mulberry, Blue or Black on Cream Ground; taped on edge; 36 inches wide; Yard..... **69c**

Luxsilk for Drapes—A silk fabric of heavy weight; in natural Pongee shade; has raised silk splash design; suitable for drapes; sash curtains or sun rooms; 36 inches wide; Yard..... **$1.89**

Silk Madras—A Silk Madras in very pleasing floral design that is guaranteed sunfast; very effective when used as drapes for window or arch. Choice of Blue, Rose, Gold or Burgundy. 45 inches wide; Yard..... **$1.35**

Curtain Madras—Fine quality imported Madras for curtains; Ivory or Ecru, with very attractive conventional or floral designs; will hang graceful, launder satisfactorily and give durable service. 45 inches wide; Yard..... **59c**

Madras Curtains—To the women who favour Madras Curtains, this number will prove a source of delight; in Ivory shade only; with pleasing designs that are new; will give lasting wear; Pair **$2.75**

Now is the time to Brighten Up

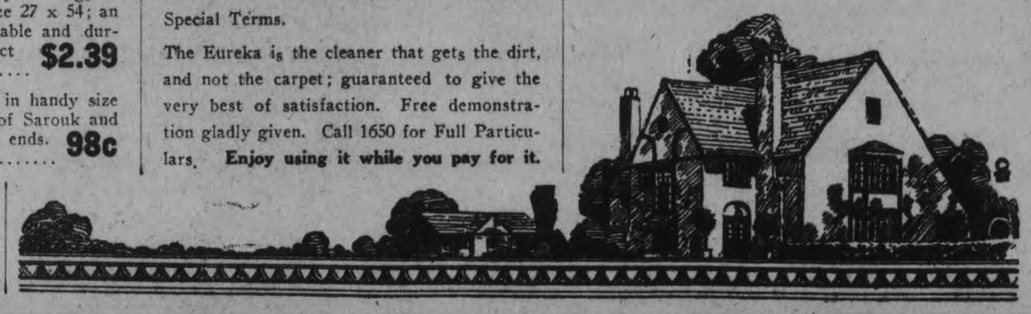

PETERBORO MALE VOICE CHOIR CHARMED LAKEFIELD AUDIENCE

Music Lovers of Neighbouring Town Deeply Appreciated Choral Programme.

FINE PERFORMANCE.

First Appearance of the Chenhall Choir Made a Deep Impression.

LAKEFIELD, April 30—On Tuesday evening Peterboro's Male Voice Choir made its initial appearance here in the auditorium of the Methodist Church, and was greeted by a large and appreciative audience, but, on realizing the excellence of the programme, one could not but regret that there was not a capacity house to enjoy the musical treat that the evening afforded.

The men composing this ambitious organization are possessed of fine voices, and are obviously also endowed with a love of music such as alone can give true expression to the harmony and concord of sweet sounds, and which finds a ready response in the hunger of the human soul for just such a feast as was given.

Mr. Martin B. Chenhall, A.R.C.O., the gifted conductor, is to be congratulated on his achievement in reaching so high a standard with such a large aggregation of voices. The accompanists and the soloist, Miss LeBarr, left nothing to be desired, the latter perhaps at her best in her rendering of her part in the choir number, "The Last Chieftain," when glorious heights were reached.

Of the group songs, all so pleasing and so well interpreted, the best seemed to be "The Last Chieftain," "John Peel," "The Massacre of the MacPherson," a truly great number, and "The Lost Chord," the latter with Mr. Herbert Rush's fine baritone in solo, was so soul-satisfying that it seemed a sacrilege to applaud, and the effect on this audience was plainly manifest. "My Rose," with Mr. H. M. Niven's smooth, even, sympathetic voice in solo, with choir support in the chorus, was given with happy effect.

In the varied programme there were numbers accompanied by both piano and pipe organ, that produced a grandeur of sound impressive in the extreme. Lighter numbers, happily given, which released one from the tense strain of listening with such close intentness for a brief interval, while fully enjoying the gay lilt, were interspersed judiciously.

There were unaccompanied numbers, too, which proved the possibilities of the human voice without instrumental support, and to which the fullest justice was done. One of these latter, "Abide With Me," in the old hymn setting, given as an encore to the last number, was so finely rendered that it was like an act of reverent worship and hushed the audience into adoring silence.—the greatest compliment one can pay to a great performance. In reviewing the pleasure afforded by this soul-inspiring concert the ardent desire is for power to adequately describe it.

We understand that we are indebted to the enterprise of Rev. C. S. Reddick, Messrs. A. B. Burrows and K. S. Madill for bringing the Male Voice Choir to Lakefield, and we beg to say in compliment to Mr. Chenhall's charming arrangement of the "Gems of Ireland," "more power to their elbow" to get busy again.

After the concert, refreshments were served to the choir by the Ladies' Aid of the church, to whom the gallant visitors gave a hearty vote of thanks.

On the programme which is appended it will be noticed that the opening number was, fittingly, "O Canada," during the rendering of which the audience was caught napping and failed to rise to a standing position. We assure our visitors that Lakefield's patriotism is second to none, and we think their omission of homage in this instance was due to their absorbing anticipation of the musical treat they had come to enjoy and in which they were abundantly gratified. Come again, Mr. Chenhall, and your Male Voice Choir: a hearty welcome awaits you.

Programme.

"O Canada."

(a) "Keep a-Goin'" (H. Jacobsen), (b) "John Peel" (arr. by John E. West), (c) "The Jolly Sailor" (W. H. Squire), the Male Voice Choir.

"My Heart at Thy Sweet Voice" (Samson and Delilah), Miss Greta LeBarr.

(a) "Mah Lindy Lou" (Lily Strickland), (b) "The Last Chieftain" (Homer W. Bartlett), (c) "The Mulligan Musketeers" (R. W. Atkinson), the Male Voice Choir.

"My Rose" (Carrie B. Adams), H. M. Niven and Choir.

(a) "Concert Waltz" (Dudley Buck), (b) "Gems of Ireland" (arr. by M. B. Chenhall), the Male Voice Choir.

(a) "The Answer" (Robert Huntingdon Perry), (b) "An Open Secret" (R. Huntingdon Woodman), Miss Greta LeBarr.

(a) "The Massacre of the Macpherson (William Wallace), (b) "The Lost Chord" (soloist H. Rush) (Arthur Sullivan), the Male Voice Choir.

God Save the King.

Conductor: Martin B. Chenhall, A.R.C.O.

Accompanist: Miss Muriel Bridge.

Organist: Mr. Fred. W. Chenhall.

Great Lakes Cargoes Cut Due to Low Draft of Water

SARNIA, Ont., April 30.—(Canadian Press)—Owing to the low draft of water in the Great Lakes waterways this spring, lake vessels are cutting cargoes from 1,500 to 2,000 tons less than last season. The demand for tonnage is only fair.

SOCIETY LAUNCHED FOR HORTICULTURE

J. Morton of Stirling, Advises Marmora and Deloro Flower Lovers.

MARMORA, April 29.—For some time past the advisability of forming a Horticultural Society has been discussed in Marmora. Mrs. Bennett, of the Herald office, was much interested and through personal work, got the movement going.

On Monday evening a public meeting was called in the council chamber, which was fairly well attended.

Mr. G. B. Airhart, reeve, was elected chairman, and Mrs. Bennett secretary.

Mr. J. Morton, of Stirling, who is president of the Stirling Horticultural Society, was the speaker of the evening.

He spoke first on the benefits of a horticultural society in encouraging the growing of shrubs and plants and thus adding to the beauty of the town.

He then outlined the rules of a society and how to organize.

The membership fee was placed at a dollar and a canvassing committee was appointed to secure members, as at least fifty members are necessary to organize. Canvassing committee:

South, Mrs. C. Gladney and Mrs. Burns; centre, Mrs. F. Marett and Mrs. E. C. Prentice; north, Mrs. D. E. Bell and Mrs. F. Bowen.

The name of the society is to be Marmora and Deloro Horticultural Society.

The officers:

President—Mr. D. E. Bell.

1st Vice-President— Mr. Bapty, Deloro.

2nd Vice-President— Mrs. Bennett.

Secretary—Mrs. F. Bowen.

Treasurer—Mr. M. Grant.

Board of Directors— Mrs. C. Bleecker, Mrs. (Dr.) Thompson, Mrs. J. McWilliams, Mr. F. S. Pearce, Dr. Crawford, Mrs. Bowen, Mrs. Gladney, Mrs. R. A. Elliott, W. S. Rigg, Mrs. S. B. Wright.

Auditors—Mr. G. B. Airhart, Mr. Haacke.

FARM HOUSE BURNED

Flinton Man Lost Home by Fire During Windstorm.

TWEED, April 30.—During the wind storm on Monday the farmhouse belonging to Marshall Benn near Flinton, was completely destroyed by fire.

Fred Arber is having his buildings on Front street very nicely painted.

Mr. and Mrs. Murney Hick and babe of Belleville, spent Sunday in town.

Mrs. R. H. Elliott spent Monday in Toronto.

Dr. G. F. Denyes, Point Perry, Ohio spent Wednesday in town.

William McCaw has disposed of his beautiful residence on South Victoria street to A. W. McGuire, I.P.S. Mr. McCaw intends moving to Kingston.

S. H. Conor, principal of Tweed Consolidated School, has been very ill.

Staney Beatty, Queen's University is home for the holidays.

Mrs. O. Griffin, Peterborough, is renewing old acquaintances in town.

At the regular missionary meeting of the Methoist church Tuesday afternoon, the members presented Mrs. Chas. Huycke with a Life Membership Pin. Mrs. Huycke leaves shortly for Toronto where she will reside with her daughters.

CUTICURA HEALS SKIN TROUBLE

Eruptions On Shoulders, Neck and Face. Itched and Burned.

"My trouble began with red spots breaking out on my shoulders, neck and face. They itched and burned causing me to scratch and irritate the affected parts. The eruptions scaled over and my clothing aggravated them. My face was disfigured, and the trouble kept getting worse.

"I began using Cuticura Soap and Ointment, and after using three cakes of Cuticura Soap and one and a half boxes of Cuticura Ointment I was completely healed." (Signed) Miss Pauline Mills, R. F. D. 4, Quaker City, Ohio, June 15, 1923.

Cuticura Soap, Ointment and Talcum are all you need for every-day toilet and nursery purposes.

Sample Each Free by Mail. Address Canadian Depot: "Cuticura, P. O. Box 2616, Montreal." Price, Soap 25c. Ointment 25 and 50c. Talcum 25c. Try our new Shaving Stick.

BIG CITIES LINKED BY TWIN RIBBONS OF STEEL

There are two outstanding factors in railroad service that seem to be chiefly responsible for influencing travel to a particular route. These factors are equipment and convenience of schedule.

Those whose business takes them frequently on trips between the leading cities of Central Canada and Central United States points are highly appreciative of the service rendered by Canadian National Railways, as regards both these important features.

The number who constantly travel Canadian National on their trips to Ottawa, Montreal, Buffalo, Detroit and Chicago, furnishes striking testimony as to the excellence of the service established on the great double-track route that connects these important cities.

Leaving at convenient times and arriving at hours that suit the business requirements of the average traveller, the Canadian National train that so efficiently link these business centres have all-steel equipment, consisting of compartment sleeping cars, standard sleepers, observation library cars, and modern day coaches—and in addition, splendidly appointed dining cars on which are served meals actually superior to those one expects in the average first-class hotel.

Becoming increasingly popular with the travelling public as the quick, comfortable and dependable route, the Canadian National is the logical choice of those whose business requirements call for the highest type of travel efficiency and whose standards of convenience and comfort are such as to be atisfied with nothing short of perfection in railroad service.

SHIPPING NEWS.

MONTREAL, April 29—Arrived: Brant County, Hamburg; Canadian Sapper, Halifax; Illingworth, Shields; Markworth, Shields; Grey County, Rotterdam; Canadian Victory, Cardiff and Swansea.

Sailed: Torhaven, Coriake.

ST. JOHN, April 29.—Arrived: H.M.S. Wistaria; San Zotico, New Orleans; Ravenfjell, Boston.

Sailed: Hada, Havre and Rotterdam; Lord Downshire, Belfast and Dublin; Ravenfjell, Havana.

HALIFAX, April 29.—Sailed: Sachem, Liverpool via St. John's; Strandhill, Corner Brook, Nfld.; Cornish Point, Montreal; Herbert Green ,Havana.

QUEBEC, April 29.—Arrived: Canadian Trapper, Sea.

No sailings.

FALL CROPS AND MEADOWS GOOD

The Snowstorms Saved Them and Added to the Moisture.

WARSAW, April 30.—For all the pessimistic views of the winter crops being bare so long in the early spring, the little snows have evidently saved them. There is some splendid looking fall wheat and alsalfa. On the whole, the meadows look well. The moisture seemed to soak into the ground and there is not so much standing water in fields, as generally seen.

The last few warm days have started the leaves on the trees and shrubs, and the grass shows greener every day.

Robert Moore took his cattle to their summer quarters at Burleigh, and a good many more cattle will be put out this week.

At the end of last week 25 cents was being paid for eggs, and 29 cents for butter. The egg pool pays 20 cents for this month, the remainder will be paid when eggs are needed.

Warsaw Cheese factory plans to re-open for the season on Friday, May 1.

Warminster factory will open about May 1.

Sunday afternoon there were two electrical thunder storms and during the second there was quite a hail storm to the west of the village. To the north and east there was none, in south very little.

On Thursday evening a very interesting meeting of the township Sunday school executive was held in the Presbyterian church. The president, Thos. Patterson, was in the chair. Mrs. Forsythe gave a short, but very telling report of the meeting in Peteborough. She spoke of the use of the chart, and showed where some of the Sunday schools fell down. Several townships were below their amount of township rate. Dummer was very little.

The difficulties of securing teachers, especially those who had taken the teacher training course, was discussed.

The absolute need of temperance instruction, more than just ordinary temperancee lessons, was stressed, and a discussion on signing of pledges took place.

The annual convention for Dummer will be held in the Baptist church, near the end of May. The ministers, with the secretary, are a committee to prepare for the convention.

Mrs. H. D. Masson Donald, who spent the winter with relatives in Warsaw, returned to her home in Campbellford on Wednesday.

Mr. Dick Tedford spent the week end in Chandos.

Mrs. A. F. Choate went to Peterboro this morning on business.

Mr. and Mrs. John Sargent entertained Mr. Currie during his stay in Warsaw.

In the absence of Rev. W. Atkinson, Mr. Currie, a student of Knox College, conducted the Presbyterian services. His subject in Warsaw was "Faces." There was a good congregation.

Mr. Pinkerton preached in the Baptist church. He will be here for the summer on and after the third Sunday in May.

Rev. F. G. Weir read for the lesson the last four verses of the eleventh chapter of Ecclesiastics and the twelfth chapter. He took as his text the one word, "Remember," and the subject was a continuation of the sermon preached recently on "Amusements." He ended a most helpful sermon with the warning not to neglect the religious and spiritual side of life.

There was no service in the Anglican church as Rev. Mr. Cox had to go to Niagara.

Miss Margaret Miller will entertain the Presbyterian Ladies' Aid on Thursday afternoon.

The Methodist church is coming to the end of their year, and all reports are wanted in by May 1. The annual Sunday school meeting will be held on on Friday evening.

The Quarterly Communion service will be held next Sunday, and the Quarterly Board meeting on Monday evening.

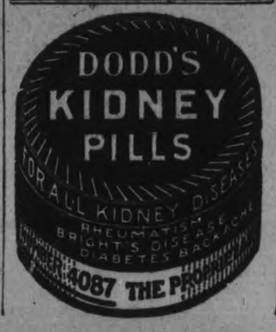

HOPE CHESTS PASSE.

LONDON, April 30.— Modern girls marry after such short engagements that very few of them now have hope chest, an investigation by a London newspaper reveals.

CURED HER RHEUMATISM

Knowing from terrible experience the suffering caused by rheumatism, Mrs. J. E. Hurst, who lives at 204 Davis Avenue, B428, Bloomington Ill., is so thankful at having cured herself that out of pure gratitude she is anxious to tell all other suffers just how to get rid of their torture by a simple way at home.

Mrs. Hurst has nothing to sell. Merely cut out this notice, mail it to her with your own name and address, and she will gladly send you this valuable information entirely free. Write her at once before you forget
Sd-16,30,14,28,11-214

LEG BITE NETS $400

LONDON, April 30.—A jury of men examined the wound caused by a dog bite on the leg of Dorothy Youlden, a chorus girl, and then decided the owner of the dog, Malcolm Scott, an actor, should pay her $400. The girl was bitten by the dog while appearing on a stage.

RED ROSE COFFEE "is good coffee"

FOR Rheumatism

BAYER

ASPIRIN

Proved safe by millions and prescribed by physicians for

Rheumatism Colds
Headache Pain
Neuralgia Toothache
Lumbago Neuritis

Safe — Accept only "Bayer" package which contains proven directions. Handy "Bayer" boxes of 12 tablets. Also bottles of 24 and 100—Druggists.

Aspirin is the trade mark (registered in Canada) of Bayer Manufacture of Monoaceticacidester of Salicylicacid (Acetyl Salicylic Acid, "A. S. A."). While it is well known that Aspirin means Bayer manufacture, to assist the public against imitations, the Tablets of Bayer Company will be stamped with their general trade mark, the "Bayer Cross."

WOMEN'S INTERESTS

W.C.T.U. TAKES NO ACTION YET

Reserves Judgment on Grocers Handling New Beer in City.

BEST REFUSE.

The regular monthly meeting of the W.C.T.U. was held yesterday afternoon in the green room of the Young Women's Christian Association, the president, Mrs. A. B. Cunningham, in the chair. Routine business was transacted during the business session. Considerable discussion took place with regard to the new beer which will make its appearance on May 15. The majority of the ladies were of the opinion that the best grocers in the city would refuse to handle the new beverage, and decided therefore that no action need be taken in this regard unless later circumstances warrant it.

GUESSWORD LIMERICK

Oh, it's great to be slender and tall
Even though one has farther to —— (1)
For a long reach is —— (2)
Getting boarding house —— (3)
Or for hanging up things in the —— (4).

(1) Descend precipitously
(2) Advantageous.
(3) Chuck, grub.
(4) Inside alley.

JUMPED TO SAFETY.

Family Escaped the Fire in Cochrane Bank Building.

COCHRANE, April 30—(Canadian Press).—When fire early this week destroyed the Bank of Nova Scotia building here, causing a loss of $6,000 to the building and $3,500 to contents, Manager Mitchell and his wife and three small children escaped by jumping from a second story window. The Mitchell family, including three small children, resided over the bank premises.

"SHINGLE HEADACHE."

LONDON, April 30.—"Shingle headache," is a new complaint among women. Neuralgia is caused by the sudden removal of the warm covering of hair in bobbing.

YOUR CHANCES IN LIFE.

NEW YORK, April 30.—Out of 100 "average men of 25 years of age, 36 fail to live until 65. Of the 64 who do survive, no fewer than 53 are dependent on their children or charity.

The lowest speed at which an airplane can fly is about 31 miles an hour.

EMBROIDERY IN COLOR.

As a trimming for the crepe frock nothing is more successful than embroidery in bright colors. This frock combines embroidery and pin tucking most interestingly, and the long tie contributes a youthful effect to the whole. The color of the dress is a deep rust and the embroidery is in shades of tan and brown.

Ladies' Lawn Bowling Club Held Successful Meeting

A well-attended meeting of the Ladies' Lawn Bowling Club of Peterboro was held at the home of Mrs. Geo. Gimblett on Wednesday evening, April 22nd, Mrs. C. J. Seymour, president, presiding.

Much enthusiasm was shown by the ladies for the game, and this summer promises many pleasant afternoons on the green.

Entertainment and dainty refreshments were provided by the executive after the meeting.

Any lady wishing to join the club should call Mrs. A. W. Clysdale, 'Phone 2048-W, on Saturday, May 2.

FEATHERS FASHIONABLE

Feathers are very fashionable on gowns. They are used as fringe, and one finds many coats with bandings of feathers rather than fur.

SOCIETY

Items for the Society Column must be received before 1 o'clock daily. Telephone numbers 1600 and 1601.

Miss Eliza Brown, Messrs. Charles Brown and George Dawe, all of Roseneath and Miss Letta Brown of Cobourg, visited at the home of Mr. Leslie Turner, Monaghan Road, this week.

* * *

Miss Jean Horsefield has returned from Toronto.

* * *

Mrs. Bertha M. Furdy has gone to Toronto to visit Mrs. Mason, 34 Howland Avenue.

* * *

At the conclusion of the third and last evening performance of the one-act comedy, "The Right Word," at the Capitol Theatre last night, the cast entertained their friends, to the number of about fifty people, at a jolly little party on the stage. An impromptu programme that added much to the merriment of the evening was provided, with readings by Mrs W. McKee Bingham and Norman Laing, the latter getting repeated encores for his humorous bits, songs by Miss Mathilde Masson, a "true story" by Wallace E. McWilliams, and Hawaiian guitar selections by Lionel Chapman.

Weddings

ROBINSON—SAGE.

The wedding took place yesterday at the Orpington Road Mission, of Esther Ann, only daughter of Mrs. Nelson Sage, and the late Nelson Sage, and George Henry Robinson, only son of Henry Robinson and the late Mrs. Robinson, all of Peterboro.

The ceremony was performed by Rev. A. Sims, of Toronto. Mr. and Mrs. Robinson will reside in Peterboro.

SISTER MARY'S KITCHEN

LOSE WEIGHT.

One raw apple, 1 shredded wheat biscuit with skimmed milk and no sugar, 6 ounces boiled haddock, 1 cup stewed kale with lemon juice, 1 cup lamb stew with vegetables, 4 tablespoons sliced cucumber, 2 slices gluten bread, 2 tablespoons rhubarb pudding, 1 pint skimmed milk, 2 ounces lettuce.

Total calories, 1124. Protein, 301; fat, 289; carbohydrate, 534. Iron, .0191 gram.

Kale requires longer cooking than spinach, to make it tender, but it has a tang that is very acceptable in the springtime.

The ordinary "bed" of lettuce weighs about one and one-half or two ounces, so if you must use leaf lettuce cut in ribbons instead of hearts of head lettuce, you can figure your ounces accordingly. The average head of lettuce weighs around nine ounces.

Needless to remind you that the fish is served with parsley and lemon, no melted butters or egg sauces.

As an apple is supposed to contain 50 calories, you may eat one at bedtime if you are not very stout and are very hungry.

The lamb stew contains diced carrots, turnips and peas with a bit of onion for flavor. The broth should be unthickened for the reducing "tray."

GAIN WEIGHT.

One raw apple, 1 cup boiled rice with raisins, 6 ounces boiled haddock, with ½ cup egg sauce, 1 cup stewed kale with lemon and butter, 1 cup lamb stew with vegetables, 1 large baked potato, 4 tablespoons sliced cucumbers, 2 tablespoons French dressing, 2 ounces lettuce, 4 tablespoons rhubarb pudding with 2 tablespoons whipped cream, 4 tablespoons steamed graham pudding with 2 tablespoons hard sauce, 2 bran muffins, 2 slices rye bread, 2 Parker House rolls, 4 tablespoons butter, 4 tablespoons maple syrup, 1 pint whole milk.

Total calories, 3659. Protein, 488; fat, 1529; carbohydrate, 1642. Iron .0162 gram.

Some active, vigorous persons will consider this menu as no more than an ordinary day's fare. But if you are an inactive woman you will do well to think twice before you eat the rice with raisins for breatfast unless you want to gain in weight.

When the too thin girl plans her meals she should keep in mind the foods that will help her most. Rice, potatoes, cream, milk, nuts and egg, especially the yolks, will show the quickest results.

Plenty of vegetables and coarse breads are necessary.

CALLS TORIES TO WIN.

Dr. Manion Says Conservatives Will Sweep Country Next Election.

OTTAWA, April 30. — (Canadian Press).—Basing his prediction principally upon the tariff issue, Dr. R. J. Manion, Conservative member of Parliament for Fort William, in an address last night, forecast that the Conservatives would "sweep the country" at the next general election.

PREMIER TO ATTEND.

Ferguson Will Be at Ottawa For Annual Meeting.

OTTAWA, April 30. — (Canadian Press).—Premier Howard Ferguson of Ontario will attend the annual meeting of the Eastern Ontario Conservative Association here on May 6, it is announced.

HOME TOWN RECIPE.

For a plain white cake, Mrs. E. G. Hiland, 577 Homewood avenue, recommends the following recipe:

1 cup of butter and 1 cup of sugar, beaten to a cream.

Add beaten yolks of 3 eggs with about 1½ cups of flour, (sifted three times), 4 tablespoons of milk or cream, 2 teaspoons of baking powder, and 1 teaspoon of lemon extract.

When all have been whipped together, fold in beaten whites of 3 eggs, and bake twenty minutes.

HOUSEHOLD HINTS

WHITE SWANSDOWN

A robe of silver cloth has bandings down the front and about the sleeves of white swansdown.

QUILTED CAPES

Quilted velvet capes banded with fur are shown for evening wear and are very light in appearance.

SLEEVELESS JUMPER

The sleeveless jumper of velveteen in blue, orange or scarlet is very attractive with the white pleated skirt.

WHITE JABOTS USED

The jabot of white georgette or crepe de chine is frequently seen on the new black satin dress.

DULL GREEN FLANNEL

Flannel dresses in a dull green shade have long ties of champagne colored silk.

CONDITIONS THAT CALL FOR A TONIC

Symptoms That the Blood is Thin Should Not be Neglected.

Weak, run-down, lacking strength, energy and ambition, nervous, sleepless, poor appetite, digestion disturbed—these are the symptoms named by a great majority of people who have been benfited by the use of Dr. Williams Pink Pills. These tonic pills correct the condition described and if you have any of these symptoms you should give these pills a trial. Their great value in cases of this kind is shown by the statement of Mrs. Melville Fortune, Preston, Ont., who says: "Some months ago I became very depressed and worried. My friends thought I was in a decline. I would often faint, was weak, pale, and hardly able to go about. I lost weight to the extent of 34 pounds in four months. I was taking treatment but did not get any benefit until I began using Dr. Williams Pink Pills. These made a wonderful change in my condition, and by the time I was on my fifth box I had regained 22 pounds of my lost weight. I feel altogether like a new woman, can do my housework with ease, and have reason to praise Dr. Williams Pink Pills for the great good I have found through their use. I will aways gladly recommend them for anaemia and general debility."

You can get these pills from any medicine dealer or by mail at 50 cents a box from The Dr. Williams Medicine Co., Brockville, Ont.

DENIES CONNIVANCE.

Agrarian Peasant Union Had No Sympathy With Bomb Outrage.

SOFIA, April 30. — (Canadian Press). — The Agrarian Peasant Union issues a lengthy statement to the Bulgarian people, denying any connivance in or sympathy with the recent terroristic acts which are declared to have been perpetrated by individuals "tempted by Moscow gold."

DON'T envy that well-dressed woman across the street. Write for a catalogue showing full line of smart wear in

JAEGER
Pure Wool
The Jaeger Company Ltd.
MONTREAL

IRISH MUSIC IS MUCH ENJOYED

St. Alphonsus Lyceum is Scene of Very Pleasant Irish Evening.

COMPLETE PROGRAM.

The evening of Irish music and song presented by Mrs. Fred Hodgson and Miss Margaret McCabe at St. Alphonsus Lyceum, last evening, under the auspices of the Catholic Women's League, was very entertaining. The Irish atmosphere in the songs and instrumental selections, was very much enjoyed by the audience, who seemed to thoroughly appreciate the music of Old Erin.

Every number was heartily encored and each selection was given in an artistic manner that added immensely to the attractions of a programme that was enjoyable from start to finish. The Irish songs were particularly appreciated, in vocal solos, duets and quartettes, and the instrumental selections, in solos and string trio numbers, were applauded enthusiastically. An Irish folk dance, by little Grace White brought down the house.

The programme was as follows: — Vocal number, "Oft in the Stilly Night," and "Young May Moon," by Messrs. J. Minicolo, A. Everitt, J. Fitzpatrick and Leonard; violin solo, "Let Erin Remember," by Mrs. M. B. Hoyland; vocal duet, "Flow On," by Mrs. J. Dwyer and Miss Geraldine Collins; vocal solo, "Irish Love Song" by Mrs. A. A. Perrin; Irish Folk Dance by little Grace White; vocal solo "The Minstrel Boy," by A. Everitt; vocal quartette "The Last Rose of Summer," and a medley of Popular Airs, by Messrs. Minicolo, Everit, Leonard and Fitzpatrick; vocal solo, "Irish Lullaby," by Mrs. A. A. Perrin; string trio, "Down Kentucky Way" and "Juanita," by Mrs. C. Hodgson, and Messrs. Clark, and J. Loescher, with Miss Margaret McCabe at the piano. The programme concluded with a vocal ensemble, "Believe Me, if all those Endearing Young Charms," assisted by Mrs. Nagle Phelan.

Mr. V. J. McElderry acted as chairman. There was a good attendance, with a well filled hall. Mrs. C. Hodgson and Miss Margaret McCabe acted as accompanists.

LENIN NAMED TROTZKY.

But His Dying Statement Was Suppressed to Depopularize Trotzky.

LONDON, April 30. — Leon Trotzky was driven out of power in Russia, although Nicolai Lenin, before he died expressly designated Trotsky as his successor, says Max Eastman, former editor of the Liberator of New York in a book just issued in London entitled "Since Lenin Died."

The triumvirate, Stalin, Zinoviev and Kamenev, suppressed Lenin's dying statement to this effect, says Eastman, and Lenin on his deathbed, wanted but was unable to block them as they carried on a "month-long campaign of unscrupulous falsifications," by means of "official lies" and "unrestricted vituperation against Trotzky."

They did it, says Eastman, "to depopularize Trotzky," to use their own words.

JAPANESE PARADE.

May Day Demonstration at Tokio—Police Are Mobilized.

LONDON, April 30 (United Press)—Twenty thousand Japanese are expected to participate in a May Day parade at Tokio tomorrow according to the Daily Telegraph correspondent.

Three thousand gendarmes have been mobilized and two thousand plain clothesmen will mingle with the marchers. There will be similar parades in other large cities of Japan.

MRS. CARNEGIE.

This is the first picture of Mrs. Andrew Carnegie, widow of the steel magnate, made in a number of years, was snapped during the Battle of Lexington anniversary exercise at the Cathedral of St. John the Divine, New York.

CANADIAN IS SHOT BY U. S. TROOPERS

Immigration Officials Say John Kerr Was Smuggling Aliens.

NIAGARA FALLS, N.Y., April 30—(Canadian Press).—John Kerr, 25 years old, of St. David's, Ont., is in the General Hospital, Niagara Falls, Ont., with a bullet through his right lung. His condition is serious. In a statement to the Canadian police and his physician, Kerr said he was shot by State troopers on this side of the river last night.

Immigration officials here say that an attempt was made last night to land several aliens on the river shore at Lewiston, seven miles north of this city. The immigration men were lying in wait for the boat, and pounced from their hiding place after Frank Santo Ro, 36 years old, an alien, had been landed. He was captured by the immigration men. The boat pulled out from the shore and the officers fired several shots after it. They saw a man at the oars lurch as if shot, but the boat made a landing on the Canadian side. Inspector Airey, of the Canadian Provincial Police, was notified by the American immigration men. He started an investigation and found Kerr wounded at the Gadsby Home at Queenston, opposite Lewiston. Members of the family said they heard someone moaning on the verandah and discovered Kerr there wounded. The inspector sent Kerr to the hospital.

NO STRIKE.

Partial Stoppage of Work in German Capital on May Day.

BERLIN, April 30 (United Press)—A partial stoppage of work will mark May day yin the German capital but traffic will continue despite communist agitation for a general strike.

FRECKLES

Now is the Time to Get Rid of These Ugly Spots

There's no longer the slightest need of feeling ashamed of your freckles, as Othine—double strength—is guaranteed to remove these homely spots.

Simply get an ounce of Othine—double strength—from any drug store or department store and apply a little of it night and morning and you should soon see that even the worst freckles have begun to disappear, while the lighter ones have vanished entirely. It is seldom that more than an ounce is needed to completely clear the skin and gain a beautiful complexion.

Be sure to ask for the double strength Othine as this is sold under guarantee of money back if it fails to remove your freckles.

At all drug or department stores or by mail. Othine P. O. Box 2616, Montreal, Canada.

GOOD MANNERS

In seeing a lady to her carriage or motor, it is quite correct for a gentleman to put his hand under her elbow to assist her; in helping her out he should alight first and offer his hand.

"My clothes used to be yellow - now they are snowy white"

"I always had trouble with my clothes—they used to come out so yellow. Then a friend told me about Rinso. I found it makes a wonderful soap solution. This removed every bit of dirt and then it all rinsed out completely. There was nothing left to yellow the clothes—as there was no soap to stick—it was all dissolved.

"I am now delighted with my wash—my clothes are always snowy white."

—A letter received by the makers of Rinso.

Just shake some Rinso into a saucepan, add hot water, and you'll get the wonderful soapy solution that is the only soap you need for your set tubs, your boiler, your washing machine. Rinso *soaks* dirt out.

Lever Brothers Limited, Toronto.

Rinso

YOUR GARDEN

TRIMMING AND REPAIRING GRASS EDGES

At this season of the year the grass edges about the flower, shrub and other borders should be put in shape for the season.

The actual operation may be accomplished with a hand-edging tool (half moon) or a machine with cultivator handles, having a revolving disc for cutting, and a plow point. In the hands of a skillful gardener the former tool will do better work but when there are long stretches to do and especially curves, the latter, with practice, may be made to do efficient work. It is, of course, much speedier, and where time is a factor is worth trying.

The edge itself should be absolutely perpendicular so that it may be raked or weeded right to the cut surface without breaking it down. In this regard it is a little difficult to adjust the disc edging to cut sufficiently perpendicularly. At least half an inch will have to be taken off in the slice in order to get the tool to "bite." This constant trimming will eventually result in enlarging the road or path to too great a width, and every now and then the strip along the edge must be renewed with fresh sod. Also the verge (strip of grass between a bed and road or path) will thus wear down until it is too narrow (two feet is none too wide for a verge, as there should be room for the full width of the mower) and inadequate.

In doing this repairing a careful base line on one side of the road should be established, and the both sides made to conform to the exact width. Sod of the right thickness should be carefully placed on well prepared and enriched ground and thoroughly tramped down level. This may be placed to form the new edge, and when full established carefully trimmed. Possibly a better method, and one which gives a better edge more rapidly, though entailing more work is to cut the entire length about six inches in from the edge, and push this strip of sod, without breaking it to the new line, and insert sods behind it.

Badly worn patches along the roads and paths may be patched in either way, and should be done frequently to keep the grounds shipshape.

(Copyright, Montreal)

In New York and Massachusetts, women are not eligible to jury service.

HYLOOM BRAND
J. HENRY PETERS CO. LTD.

Fashion's Decree in Sportswear for the Summer Girl

THERE'S something undeniably youthful and modish about Peters' Hyloom Rayon Sportswear. It may be the newness and the novelty of their style, may be their fresh pretty colors.

The Summer Girl, or the woman who cares about her appearance, will want two, three, perhaps more, of these new knitted Rayon garments this year, because they give her, at very low cost, a summer wardrobe of real pretensions.

Your own local store will now have Hyloom Sportswear in stock. Look for the HYLOOM label, however, because only genuine Hyloom is so labeled. Designed and manufactured by

J. HENRY PETERS CO. LIMITED
30 Wellington St. West, Toronto

This is a popular Hyloom Pullover with Spanish stripes at collar, cuffs and waist line.

HYLOOM RAYON

Sports Coats, Sweaters, Cardigans, Pullovers, Jacquettes, Tuxedos, Blouses, Knickers, Mufflers, Neckties, Scarfs and other Knitted Specialties. 15

TO make mirrors crystal-clear, there is nothing to equal Bon Ami. It is made in both cake and powder forms.

Put it on in a thin soapy lather. It will dry in a minute to a soft, light film, absorbing all the dust, smears and finger-marks as it dries.

Then wipe it off with a soft, dry cloth and the high polish of the mirror will be left clear and shining, without a trace of fog or a speck of lint.

So it is with dozens of other things about the house. And Bon Ami never reddens or roughens the hands!

BON AMI LIMITED, MONTREAL

Bon Ami

for cleaning mirrors and glass—

Principal uses of Bon Ami for cleaning and polishing

Bathtubs, Tiling	Windows
Fine Kitchen Utensils	Mirrors
White Woodwork	Refrigerators
Aluminium Ware	White Shoes
Brass, Copper and Nickel Ware	The Hands
Glass Baking Dishes	Linoleum and Congoleum

Cake or Powder
whichever you prefer

"Hasn't Scratched Yet"

Made in Canada

PHILLIES AGAIN BEAT NEW YORK

Had Best of Batting Bee That Lasted Two and a Half Hours.

BRAVES' VICTORY.

NEW YORK, April 27. — Once again the New York Giants went down before the Phillies today, 13 to 9, in a slug fest which endured for two hours and a half. Dean of the Giants and Fillingim of Philadelphia were knocked out of the box in the first inning. Score:

Philadelphia.. ....320000143—13 15 2
New York ....300202101— 9 10 3

Fillingim, Couch, Utrich, Knigh: and Henline; Dean, Greenfield, Barnes and Devine.

Boston, 10; Brooklyn, 3.

BROOKLYN, April 29.—Boston batted four Brooklyn pitchers hard today and won 10 to 3. Four bunched hits in the sixth, aided by an error by Herb Thormahlen, gave the Braves five runs. Jess Barnes, formerly of the Giants, allowed the Dodgers twelve hits but was effective with the bases occupied.

Boston..... ....000015004—10 17 3
Brooklyn ....10100000l— 3 12 3

Barnes and Gibson; Thormahlem, Rush, Hubbell, Oeschger and Taylor..

LINDSAY'S LEAGUE.

With Port Perry, Sunderland and Oakwood.

LINDSAY, Ont., April 30—The Big Four Baseball League was organized Tuesday night at Sunderland with the following teams: Sunderand, Lindsay, Oakwood and Port Perry. Officers, President, J. A. Thompson, Sunderland; Vice Pres., M. Murchinson Oakwood; Secretary. J. E. Smith Lindsay; treasurer, Ted Jackson, Port Perry. Opening games will take place on May 25th.

PATRICKS COME EAST.

To Attend Meeting of N.H. L. In Ottawa.

VANCOUVER, April 29—Frank Patrick, manager of the Vancouver Club of the Western Canada Hockey League, accompanied byy Lester Patrick, Victoria, leave tonight to attend the spring meeting of th league which opens in Calgary on Friday morning. The question of a franchise going to Seattle, it is understood, will be one of the matters discussed while the status of the Edmonton team will also be more clearly defined. It is also expected a general conference on what to do rgarding standardization rules may take place.

HUDDERSFIELD ARE LEAGUE CHAMPIONS

Played One Goal Draw With Notts County Yesterday.

LONDON, April 30 (Canadian Press Cable) — Huddersfield Town clinched the championship of the English football league yesterday when at Nottingham they played to a one-goal draw with Notts County. Thus, for the second year in succession, the Yorkshiremen are stamped champions of English soccer.

While they have still one game to do, paying Liverpool at Huddersfield on Saturday next, they have established such a definite lead that it will be impossibe for West Bromwich to overtake them. West Bromwich, who are runnersup at present, may find themselves ousted from this position by Bolton Wanderers, whom they play at West Bromwich. But in any case, even if the Albion should win, they can not hope to end the season in any better place than second to the Yorkshiremen, since the latter's goal average could not be turned in a single game, as their various ratios stands.

West Bromwich would have to register 27 goals to equal the average of Huddersfield Town. This is utterly out of the question.

THE
Queen's Hotel
TORONTO
(Opposite new Union Station)

FOR OVER fifty years the Toronto home of the Tourist and Travelling public.

Moderate rates and high standard of Service maintained in every department.

American and European plans.

Wire your reservation at our expense.

HENRY WINNETT
President

AGE NO BARRIER.

This 62 Year Old Golfer Out to Regain Honors.

HUGH HALSELL

Speaking about comebacks in sport, here's Hugh Halsell, 62-year-old golfer, who is out to turn such a trick this season. Twice national senior champion, this "youngster" hopes to regain his old honors again. Photo shows the veteran tuning up on the links at White Sulphur Springs, W. Va.

TYGERS WIN ONE.

First Victory In Last Eight Starts.

DETROIT, Ajril 29. — Detroit bunched hits against wild pitching and won its first game in the last eight starts, defeating St. Louis 11 to 5. Sisler made three hits and continued to the fifteenth game his continuous hit record. Score:

St. Louis.. ....001201100— 5 10 1
Detroit.... ....10300322x—11 13 2

Wingard, Vangilder, Danforth, Grant and Severeid; Whitehall, Doyle, Stoner and Bassler.

BASEBALL STANDING

NATIONAL LEAGUE

	Won.	Lost.	P.C.
New York	9	4	.692
Cincinnati	9	5	.643
Chicago....	8	6	.571
Philadelphia..	6	6	.500
Brooklyn	5	7	.417
St. Louis	5	8	.385
Pittsburgh....	5	8	.385
Boston.....	3	7	.300

AMERICAN LEAGUE

	Won.	Lost.	P.C.
Washington..	9	3	.750
Philadelphia..	8	3	.727
Cleveland	9	4	.692
Chicago	9	6	.600
St. Louis	7	8	.467
New York	4	7	.364
Detroit....	4	11	.267
Boston.....	2	10	.167

INTERNATI NAL LEAGUE

	on.	Lost.	P.C.
Baltimore	10	4	.714
Jersey City	10	5	.667
Toronto....	8	7	.553
Reading..	7	8	.467
Newark....	7	8	.467
Rochester	7	8	.467
Buffalo....	6	10	.375
Syracuse	4	9	.303

POSTPONED GAMES

National League:
Chicago-Cincinnati: rain.
Pittsburgh-St. Louis: rain.
American League:
New York-Philadelphia; rain and cold weather.
Washington-Boston; cold weather.
Cleveland-Chicago; wet grounds.

INSIDE GOLF

By CHESTER HORTON
Maker of 51 Golf Champions. "Golf's most successful teacher," says "Chick" Evans

Frequent mention is made in these articles of the slow start in the back swing and of the necessity for relaxation during the address for the reason that my experience with thousands of players has revealed that here are the two great fundamentals of the game. The golf swing is very easy of accomplishment and the player who learns to relax himself and start slowly and easy, has it. All good players have these two characteristics in common. The par shooter may appear to start quickly away from the ball in his back swing, but he doesn't. Only the trained eye can observe that this initial movement away from the ball is always slow. He speeds up quickly after that, but ask him, and he will tell you to start slowly.

(Copyright John F. Dille Co.)
(Copyright, Chester Horton, 1925—reproduction in any form strictly prohibited.)

THE EXAMINER TILL HAS A LIMITED NUMBER OF CHESTER HORTON'S GOLF BOOK. GET YOUR COPY NOW.

THOMAS SAVED LEAFS' OPENER

Checked Baltimore Rally and Allowed But Two Hits in His Turn.

10,000 FANS OUT.

TORONTO, April 29.—Toronto Maple Leafs gave the champion Baltimore Orioles a 6 to 4 beating in the opening game of the season here today, before a crowd of about 10 000.

Stewart, Toronto pitcher, started well, but had to be relieved in the fifth inning, when the Orioles tied the scored and then forged to the front. Thomas, who relieved him, checked the Baltimore rally, and allowed but two hits for the remainder of the game. Ogden, for Baltimore, pitched fairly good ball throughout the entire game. The score:

Baltimore ....000012010— 4 7 2
Toronto.... ....11220220x— 6 9 2

Ogden and Cobb; Stewart, Erickson, Thomas and Manion.

Jersey City, 10; Buffalo, 2.

BUFFALO, April 29—Jersey City swamped Buffalo here today, 10 to 2, before 15,000 fans. Faulkner pitched a steady game for the Fests while Lepard was driven out in the fourth inning. Fisher, Proffitt and Hinkle, who followed, were wild and ineffective. Score;

Jersey City .. ....000500500—10 8 1
Buffalo.... ....020000000— 2 10 2

Faulkner and Freitag; Lepard, Fisher, Proffitt, Hinkle and McAvoy.

Rochester, 11; Reading, 6.

ROCHESTER, April 29—Reading lost the opening game of the International League season here today, 11 to 6, when Rochester unloosened a hitting attack in the seventh and eight innings, to score its tallies. Wilson, who had won three starts for the Keys, lost mainly because of his wildness. Score:

Reading.... ....000004011— 6 9 1
Rochester ....00000065x—11 14 1

Wilson, Schroeder and Seibholtz; Moore, Tunney, Karpp and Lake.

Syracuse, 15; Newark, 14.

SYRACUSE, April 29.—Syracuse opened the International League season here today with a victory over Newark by a score of 15 to 14. It was a slugging match, featured by the heavy hitting of Cislaw and Griffith of the locals who made four hits each. Newark used four pitchers and Syracuse three. Score:

Newark.... ....232231010—14 16 2
Syracuse.. ....220530111—15 18 1

Swaney, G. Brown, Musante, Murray and Elliott; Grabowski, Reinhart, Frankenhouse and Long.

LACROSSE ORGANIZED.

George Mein Elected President at Meeting Last Night.

A group of lacrosse enthusiasts met last night at the Y.M.C.A. and elected their officers for the coming season as follows:

Patrons—G. N. Gordon, K.C., M. P., Deputy Speaker House of Commons; Mayor J. J. Turner, W. H. Bradburn, M.P.P., F. D. Kerr, K.C., Doctor Allen, G. A. Gillespie, H. R. H. Kenner, M. R. Broyfogle, J. skinner, W. W. Richman, C. J. Granham, L. H. Bond, D. King; Hon. Pres., R. M. Glover; Hon. vice-president E. Dillon; 2nd honorary vice-president, H. Tudhope; president, George Mein; vice president, F. Goodfellow; secretary E. Jordan; treasurer, Doug. Miller; manager, J. Sutherland. The executive is as follows: M. Taylor, Ira Dundas, Yelland, D. White,, S. Murdock.

A full turn out of all those interested in the game is expected for Friday at 6.30 p.m. at Central Park. The club appreciates the use of the Y.M.C.A. assembly room.

JOE HARRIS TRADED

OSTON, April 30.—Joe Harris, first baseman of the Boston American League Baseball Club, goes to the Washington club in exchange for Roy Carlyle, an outfielder and Paul Zahniser, a pitcher, as the result of a deal completed here yesterday.

EXPECT RECORD CROWD AT KENTUCKY DERBY

The largest crowd in the history of the Kentucky Derby is expected to be on hand at the fifty-first renewal of the American turf classic on May 16. There are 139 horses eligible to start, though it is probable but a score of them will face the barrier.

DOES EVERY MEAL CAUSE YOU DISTRESS?
If It Does You Should Take Burdock Blood Bitters

Mr. M. P. Eldrige, Beaver Harbor, N.B., writes:—"I was troubled with my stomach for some time, and everything I ate seemed to distress me I tried many different medicines, but without any results. Finally I was advised to try B.B.B., and after having taken several bottles I was completely relieved of my trouble. I can now eat anything I wish, thanks to B.B.B."

Burdock Blood Bitters puts the stomach into perfect shape by promoting proper digestion; and during the past 46 years it has been on the market has made a reputation, second to none, for relieving all stomach troubles.

Put up only by The T. Milburn Co., Limited, Toronto, Ont.

JUNIOR BALL IN MILLBROOK TO BE ENCOURAGED

Boys To Have League of Their Own With Support of E.C.M. Team.

SUITS CALLED IN.

L. C. Russell President of Millbrook Team in Emily-Cavan-Manvers League.

MILLBROOK, April 29. — A well attended and enthusiastic meeting of those interested in the local baseball situation was held in the town hall on Monday evening, the past president, L. C. Russell occupying the chair.

After the reading of the minutes the financial statement, with cheques and vouchers, covering all expenditures, and receipts for the same,was presented by the treasurer, Mr. P. Stinson.

The following officers were elected for 1925:

Hon. Presidents: J. N. McGill, J. Steele, Jos. Lancashire. R. H. Edmunds.

President: L. C. Russell.
Vice-Pres.: G. W. Sayles.
Sec.-Treas.: P. Stinson.
Manager: A. McCorry.
Captain: Harold Nattrass.
Executive: Alex. Miller, J. Steele, W. Whyte.

After a full discussion of plans for the coming season, it was decided on motion of Nattrass-Miller, that affiliation be made with the teams of the north section of the former Emily-Cavan-Manvers League.

McCorry-Gilmour: That the executive be a committee to attend a meeting at a later date to arrange for league games.

Stinson-Nattrass: That all baseball suits not loaned to the junior team last year, be washed and returned in good condition, and that the entire baseball equipment be turned in to the manager and captain.

From twenty to thirty of the "Midgets" ranging in age from ten to sixteen years, were present, and every boy was asked to turn in his name and age to either Mr. Stinson or Mr. Russell, when a committee of the older players will make arrangements to form a league and draw up a schedule of games. The members for the four "Midget" teams, which it is expected will be among the local ball players this season, will also be picked out.

There will probably be two teams of boys from ten to twelve years and two from twelve to fourteen or sixteen, size as well as age being taken into consideration.

The meeting adjourned until further notice.

EVERETT SCOTT
New York Yankees
Shortstop

Born—Bluffton, Ind., Nov. 19, 1892.

Major League Career—Obtained by Boston Red Sox from Youngstown club of old Central League in 1913. Optional to St. Paul in same season. Recalled at close of campaign. Traded with Bush and Jones to Yankees in fall of 1921 for Peckinpaugh, Collins, Piercy and Quinn. (Known around circuit as "Deacon.")

Outstanding Feats—Holds consecutive playing record for all leagues, having played in every game since June 20, 1916, a total of 1,291 contests, including the 1924 season. The record is still unbroken. Batted .318 in 1923 world series. In 1918-19 seasons fielded .976, the major league record for the position... Has been in five world series. (For long time considered one of best pinch-hitters in game.)

The East Peterborough League will hold its annual meeting Friday night. Representatives are expected from all teams wishing to play in this league during the coming season.

The Referee

What is the date of the fight between Paul Berlenbach and Mike McTigue and where will it be held? —F. T. H.

May 29 and will be staged at the Yankee Stadium, New York City.

What is the record time for the Kentucky Derby race?—W. A. C.

In 1914 Old Rosebud ran the distance in 2:03 2-5, the present mark.

How long has Howard Shanks been in the majors?—B. G. F.

Since start of 1912 season.

WEEK END SOCCER.

De Laval Going to Warsaw —Last Call For Juveniles.

The C.P.C. Juniors will meet the Quaker Oats team in an exhibition game on the Oval on Saturday afternoon; kick off 2.30. The C.P.C. will select their team from the following players:

T. Montgomery, H. Curtis, D. Grant, J. Downer, A. Halliday, Roy Nicholls, J. Mitchell, J. Cross, J. Buchan, W. James, J. Laidlaw, T. Foster S. Willis, J. Justin. Referee, S. Callandine.

The De Laval will journey to Warsaw to play the opening game with the villagers on Saturday afternoon. The following players are requested to meet at the plant at 1.30 sharp:

Frick, H. Frost, Hensley, J. Ward, Cooper, G. Harvey, E. Abrahams, P. Anson, Long, Fowler, Pulley, Naish, Cutmore. Referee, F. McKinley.

Juvenile teams are reminded that Monday, May 4, is the last day for entries to be received for the Juvenile League. There is no entrance fees.

The C.P.C. Juveniles will play the North End on the Oval on Saturday afternoon. Kick off at 2 p.m.

Bowling

COBOURG VS. PETERBORO

On Monday night a five man team from Cobourg rolled at the Water St. Alleys and Peterboro took two out of three. H. Forler had high three with 657. Nice singles were rolled by Forler 284, oJhnson 206, Curvin 227, Skitch 214 and Kilbourne 207. A return match will be played in Cobourg on Monday night.

Peterboro				
S. Johnson	117	206	185	508
G. Cairns	144	176	145	465
N. Laing	182	181	116	479
H. Forler	284	155	218	657
T. Curvin	139	227	132	498
	866	945	796	2607
Cobourg				
E. Burnes	113	151	98	362
F. Burge	179	182	160	521
J. Skitch	191	214	106	511
G. Mitchell ...	183	177	170	530
A. Kilbourne ..	207	164	180	551
	873	888	714	2475

NASHUA PAPER

Nashua Paper rolled at the Water St. Alleys last night. For the ladies Miss Plunkett had high three with 375 and for the men C. Ward was high with 588 for three. Nice singles included Ward 267, Gimblett 236, Hamilton 227 and LeBar 215.

H. Plunkett ..	132	113	130	375
G. Gimblett ...	107	148	236	491
G. Bristow	107	106	79	202
G. Wagar	90	132	67	289
L. Lockhart ..	120	100	120	340
E. LeBar	126	171	215	512
	682	770	847	2299
E. Lockart ...	67	97	60	224
C. Ward	267	184	137	588
L. Bailey	124	87	132	343
J. Hatcher	121	67	99	287
S. Johnson	147	159	194	500
V. Hamilton ..	128	227	187	562
	854	821	809	2484

CITY TEN PIN LEAGUE

At the Water St. Alleys last night the All Stars took two from the C.P.C. Curvin had high three with 544. High singles included, Curvin 215, Sharpe 202, Dedman 190, Nicholls 201, Brooks 193.

C. P. C.				
Heckman	163	171	179	513
Thompson .. .	155	158	112	425
Nicholls	147	201	181	529
Boyd .. ..'...	146	171	119	436
Dedman	190	147	176	513
	801	848	767	2416
All Stars				
Brooks..	193	134	159	486
Sharpe	148	156	202	506
Dummy..	125	125	125	375
Curvin	160	215	169	544
Green	176	163	141	480
	802	793	796	2391

CITY DUCK PIN LEAGUE

On Monday night the Belmont Club turned out in a body at the Water St. Alleys and succeeded in winning one out of three from the Lawn Bowlers. Curvin had high three with 371. For the Bowlers high singles were, Routley 119, Dedman 115, Pratt 122 and Curvin 157. Curvin's single broke the previous league record. For the Belmonts Boyd had singles of 133 and 110. Others too numerous to mention rolled singles of 119, 120, 118 and 107.

Lawn Bowlers				
Routley	88	112	119	319
Dedman	110	115	90	315
Pratt	77	122	91	290
McIlmoyle	87	107	76	270
Curvin	157	119	95	371
	519	575	471	1565
Belmonts				
Boyd	110	99	133	342
Many	82	76	119	277
Others	83	74	86	243
Bowled..	75	120	84	279
Here	107	118	89	314
	457	487	511	1455

BOSTON COLLEGE OUT OF TWO-MILE RELAY

Boston College will not defend its two-mile relay championship at the Penn games this season. Illness of Pat Mahoney, one of Jack Ryder's best runners, has caused the team's withdrawal. A great race had been anticipated between the B. C. outlay and that of Georgetown.

EBBETS' SUCCESSOR DEAD

NEW YORK, April 29—Edward J. McKeever, part-owner and, since the death of Charles H. Ebbets, April 18, acting president of the Brooklyn National League baseball club, died at his Brooklyn home tonight of pneumonia.

"GUTTA PERCHA"
LOW PRESSURE BALLOON TIRES

Pride and pleasure
—from the first day on

Here is a new type of tire —The "Gutta Percha" Medium Pressure

This new G. P. tread masterpiece has the easy riding qualities of the balloon tire, with the easy steering of the high pressure type.

"Gutta Percha" Balloon Tires will give pleasure to the car owner who has never ridden upon these big, low air-pressure masterpieces in tire design and scientific construction.

To give easy riding to a car there is nothing yet invented by man that excels a "cushion of air."

"Gutta Percha" Balloon Tires with their low air content give a high rating in service. The sturdy, yet flexible side walls built of exceptionally tough rubber, with the protecting Side Wall Ribs, the ingeniously designed meshed tread, which grips the road, yet rolls like velvet, commands the interest of every car owner in the Dominion. The easy-riding, wear-resisting quality is the result of over forty years of manufacturing skill and experience.

"Gutta Percha" Balloon Tires will give you satisfaction—from the first day on.

If your local dealer cannot supply you, write us giving us his name, *the size you require*, and we will see that you are immediately supplied through him.

Gutta Percha & Rubber, Limited
Head Office and Factories, TORONTO
Branches from Coast to Coast

There's pride of possession—with "Gutta Percha's"

C PN 89

W W
Going Fishing?

On May 1st Pickerel and Trout Fishing Opens

We carry everything to equip you to get the best. Articles that help to make your fishing expeditions, ones that will always remain in your pleasantest memories.

REELS 35c to $17.50	CASTING RODS $3.25 to $15.00	FLY RODS $1.90 to $13.00
BAIT RODS $1.35 to $9.50	CASTING PLUGS 35c to $1.75	COTTON LINES 10c to 45c
SILK LINES 75c to $3.50	LINEN LINES 25c to 85c	TROLLING LINES 25c to $1.00
TROUT CREELS $2.25 to $3.50	TACKLE BOXES $2.50 to $7.50	MINNOW PAILS $3.00 to $4.75
TROLLING RODS $3.50 to $5.75.	TROLLING REELS $1.50 Each	

Our stock of Fishing Tackle is unique in its completeness. Leave your name for a copy of our new Fishing Tackle Catalogue, now on the press. Wholesale and retail.

WHITE'S CYCLES & SPORTS, LIMITED
212 CHARLOTTE STREET PETERBORO
W W

TODAY
DIRECT FROM THE BIGGEST SHOW PLACES IN CANADA.
GREAT as a story!
GREATER as a play!
GREATEST of all as a picture!

Capitol Entertainment

from the renowned Stage Play by WILLIAM VAUGHN MOODY

"THE GREAT DIVIDE"

with
ALICE TERRY
CONWAY TEARLE
WALLACE BEERY
HUNTLY GORDON
ZASU PITTS

ADDED
"WIDE AWAKE"
COMEDY
TOPICS - NEWS - FABLES

Bowling

Y.M.C.A. LEAGUE.

George Street took the odd game from the Teachers in the Y.M.C.A. League, though all three games were close, there being only a few pins difference in the total. H. H. Graham was high for the three games, rolling three nice singles of 208, 200 and 190. Norman Routley rolled a great single of 279. Other singles were: Fitzgerald 252, Robertson 250, Richardson 212, Nels. Routley 198, 198 and 190, Outram 202, Touchburn 186.

Robertson	250	155	162—	567
Routley, Nels.	198	190	198—	586
Outram	171	143	202—	516
Elliott	123	163	128—	414
Routley, Nor.	117	148	279—	544
	859	799	969—2627	
Teachers:				
Richardson	173	167	212—	552
Fitzgerald	167	252	171—	590
Touchburn	120	186	179—	485
Graham, J.	88	113	177—	383
Graham, H.	208	190	200—	598
	756	913	939—2608	

LADIES' LEAGUE AT Y.M.C.A.

The Reds captured the odd game from the Golds in the Ladies' League at the Y.M.C.A., but all games were close, and the Golds were up a few pins on the total pinnage.

Reds:				
Adams	167	130	54—	351
Batten	155	125	122—	402
Squire	112	149	148—	409
Clinkscale	93	128	100—	321
Shevlin	119	139	118—	376
	646	671	542—1859	
Golds:				
Ryley	105	114	158—	377
Smith, C.	87	159	125—	371
Coon	135	136	117—	388
Ross	122	158	147—	427
Eagleson	..	94	135—	229
Dummy	80	..	.. —	80
	529	661	682—1872	

The Pinks took two games from the Tans in the Ladies' League at the Y.M.C.A., but all three games were close. The Pinks were, however, handicapped by a dummy for all three games. Miss Collins had a nice single with 184, while Miss Crowe had one of 170.

Tans:				
Kirn, G.	127	133	.. —	260
Elliott	151	98	117—	366
Coulter	136	145	125—	406
Crowe	170	134	125—	429
Taylor	137	..	87—	224
Bennett	..	80	94—	174
	721	590	548—1859	
Pinks:				
Collins	143	184	.. —	327
Hill	103	131	102—	336
Walker	154	165	161—	480
Moore	95	94	153—	342
Johnson, A.	..	..	153—	153
Dummy	80	80	80—	240
	575	654	649—1878	

REGENT

D·W· GRIFFITH presents
LOVE and SACRIFICE
Higher praise has been given "Love and Sacrifice" than any other motion picture ever made
Entertaining Romantic
Important Thrilling
It is the voices of lovers singing with the fifes and drums
With Carol Dempster, Neil Hamilton, Lionel Barrymore, Charles Mack and a company of 30,000
Historical arrangement by JOHN L. E. PELL
A thrilling story of Love and Romance by ROBERT W. CHAMBERS
Series
"The Pace Makers"
Ken Blood's Orchestra

RUTH IMPROVED.

Heavy Hitter of Yankees Will Not Return For Several Weeks.

NEW YORK, April 30.—(Canadian Press).—Considerable improvement is reported in the condition of Babe Ruth, heavy hitter of the New York Yankees. He will not be able to return to the game for several weeks, however.

BOXING TITLES.

Fourteen Decided at Winnipeg in Five Hours of Milling.

WINNIPEG, April 30. — Fourteen Canadian boxing and wrestling titles were decided at the Dominion championships which concluded at the Board of Trade building this morning. Close to 3000 fans sat through the five hours of milling, there being 18 bouts in all.

Of the 15 titles six went out of the province; 7 were won by Winnipeggers and two championships were won by Manitobans outside of the city. The light heavyweight crown went to Charlie Belanger of Winnipeg by default.

HE HAS QUEER JOB.

PARIS, April 30.—One of the queerest jobs is that of the official French cloud painte, who works on a high housetop near the Eiffel tower.

DON'T THROW THIS.

COPENHAGEN, April 30.—A Danish firm claims to have produced a porcelain of such durability that domestic articles manufactured from it are practically unbreakable.

EVERYTHING BUT TOP HAT!

The young Earl of Kincardine won the hurdles at Eton, in spite of his costume.

The NUT CRACKER

BY JOE VILLIAMS

The Yale and Harvard crews will row up stream this year instead of down stream. . . . And yet some people say college boys have an easy life.

Big Munn is still a young man and the chances are he will be able to live down the disgrace that he once held the heavyweight wrestling title.

A law prohibiting prize fighting has stopped the bout between Firpo and Persson in Stockholm . . . This can be interpreted only as a compliment to Firpo, who was never accused of being a prizefighter in this country.

As usual, the Athletics got away to a running start this season. . . . Only in the present instance, they seem to be running in the right direction.

IF IT IS TRUE THAT MR. NURMI IS HIGHLY INTELLECTUAL THEN WHY IS IT THAT HE IS ALWAYS RUNNING AROUND IN CIRCLES?

Babe Ruth was operated on the other day and American League pitchers are wondering if the surgeon took any home runs out of him.

Jack Curley says Big Munn was an "awful mistake." . . . If he means a typographical mistake, then the spelling, we presume, ought to be Big Bum.

Dr. Tanner, a Derby candidate, is listed as a $1,000-to-$1 shot. . . . One ventures the doctor will have to be shot with some magical juice to get any where.

GEORGE JEAN NATHAN WRITES THAT THE COLLEGE WITS OF AMERICA ARE IN A CLASS BY THEMSELVES. . . . AND AREN'T THE HALF-WITS, TOO?

Optimistic note: In the cemetery, even the pedestrian gets an even break.

PESSIMISTIC NOTE: WHAT IF THE NEW TOUPEE YOU PLAN TO GET SHOULD DEVELOP DANDRUFF?

Tail note: The Red Sox and Braves.

Billy Evans Says

UNIQUE RECORD.

Pitcher "Lefty" Groves, for whom Connie Mack is reported to have parted with a hundred thousand simoleons, has already shown flashes of greatness despite his inability to finish either of his first two starts.

In his second game of the season, pitted against the Boston Red Sox, he pitched three and one-third innings of erratic yet brilliant baseball.

Six of the 10 batters who were retired while he was on the rubber, struck out. In between the whiffings, Groves walked five men and allowed as many hits.

* * *

Jack Dunn, who developed Groves, says he is the best left-handed pitcher in baseball and that he will win 20 games for Mack.

* * *

SERIOUS FAULT.

One feature of major league ball that is certain to trouble Groves for a time, is the wait 'em out tactics the players will adopt when batting against him.

Groves came to the majors with the reputation of being wild, also having a tendency to have one bad inning, in which lack of control would undo a perfectly pitched game up to that time.

Groves will probably find himself in the hole more times than he has the edge on the batter, because of the keen eye possessed by most major leaguers and their refusal to bite at bad balls.

Until Groves acquires control that will enable him to get the edge on the batter, he is going to be forced to do a lot of pitching.

* * *

His case is no different from that which confronts all recruit pitchers who have a reputation of being wild. He should overcome it.

* * *

SOX FOR COLLINS.

Regardless of where the Chicago White Sox finish in the American League race it is already apparent that the team is going to hustle, a pleasing feature of baseball.

Having the good-will of his players means that 50 per cent. of a manager's troubles are immediately eliminated.

The Chicago White Sox are for Eddie Collins to a man. His brilliant career as a player inspires them and the regard they have for him as a man makes every player give his best from start to finish.

There seems to be a greater dash to Collins' play today than ever before in his long career. He is showing the spirit he wants his players to emulate.

* * *

That's the proper system, a manager should do everything he expects from his players and do it to the best of his ability at all times.

* * *

GREAT HORNSBY.

Rogers Hornsby, premier batsman of the National League, has made a good start toward winning the batting crown for the sixth successive time.

Only the other day John McGraw paid Hornsby a glowing compliment by calling him the greatest right-handed batsman of all time.

Hornsby is a natural hitter. National League catchers tell me that a ball that cuts the heart of the plate is the most effective style to use against Hornsby. At the same time they admit he often murders it.

It is a baseball truth that practically all of the great batters, right or left-handed, prefer a ball just outside or inside to one right over the plate.

They explain it by saying they can get more power into their drive when hitting at such pitches.

* * *

I liken the great Larry Lajoie to Rogers Hornsby as to style and I well recall that a fast ball through the heart of the plate was least liked by Larry.

MICHIGAN PREPARES FOR GRID PRACTICE

Coach Yost has issued a call for spring football practice at Michigan. About 300 candidates are expected out, one of the largest groups in the history of the Maize and Blue institution.

VILLANOVA CHECKS HOLY CROSS' STRING

Holy Cross' sensational string of 23 consecutive baseball victories was broken the other day by Villanova. The latter's 9 to 4 victory came as a big surprise, as the H. C. team had been figured to add to its long list by whipping the Main Liners.

POND ONE OF YALE'S GREATEST ATHLETES

Yale has a great athlete in "Ducky" Pond, sensational football star and baseball pitcher. He's captain of the Bulldog diamond team for this season and is expected to be one of the university's leading hurlers.

DIG UP RICH VASE

VIENNA, April 30.—Bulgarian peasants, working near the village of Vulchidrum, dug up a vase of 329 ounces of 24-carat gold. It was of rare Asiatic origin.

MORE BANANAS.

WASHINGTON, April 30—But we do have bananas! More bananas were imported last year than ever before. The total value was about $22,000,000, as compared with $7,000,000 twenty years ago.

BRITISH FIRMS HAD PROSPEROUS BUSINESS YEAR

Some Industries Did Good Business Despite Heavy Taxation.

AVERAGE PROFITS

Motor Industry, Retail Trading and Rubber Business Were Successful.

It is generally thought that the year 1924 was one of little production and unsatisfactory profits in Great Britain, but a study just completed by one of the staff of the London Times, and just received by the Bankers' Trust Company of New York from its British Information Service, shows that certain of the textile industries, especially artificial silk, the cycle and motor-cycle industry and the two most heavily taxed of all trades, brewing and tobacco, had a very prosperous year. The cotton textile industries, shipping, so far at least, as the liner companies are concerned, which have a fairly regular trade and are proverbial for conservation in finance, the oil and petroleum and boot and shoe companies had a fairly prosperous year. The motor industry, general retail trading, and rubber plantation companies earned "average" profits, while the coal, iron and steel, engineering and railway transport lines, all had a less profitable year in 1924 than in 1923, and, therefore, are rated as having passed through a period of serious depression. These facts are brought out by consideration of the ratio of profits to capital. For instance, in the cycle industry the profits amounted to 16.9% in 1924 as against 15.9% in 1923 and 13.4% in 1922. In the motor industry, profits amounted to 6.6% in the year under review as against only 4.7% in 1923 and 1.3% in 1922; and a heavy deficit in 1921. On the other hand, the engineering trades earned only 4.7% on capital in 1924 as against 4.8% in 1923 and 6.1% in 1922; and the coal, iron and steel industries earned only 5.2% as against 6.2% and 3.1% in the two previous years. In the textile industries, cotton manufacturers earned 10.7% on their capital, as against 10.1% in 1923 and 10.8% in 1922 and only 2.8% in 1921. Other manufacturers of textiles earned on an average of 15.2% on capital in 1924, as against 15.8%, 15.7% and 7.4% in the three years respectively. The railways earned 4% on their capital as against 4¼% in each of the two previous years, and 3.9% in 1921. Shipping earned 12.8% in 1924, 12.1% in 1923, 11.9% in 1922. The boot and shoe industry earned 12.3% in 1924 as against 10.2%, 9.1%, and only 0.2% in 1921, while general retail stores earned 9% in 1924 as against 7.3% in 1923, 5.4% in 1922, and 4.6% in 1921.

In 1920, in which year the post-armistice boom culminated, profits were much larger than they have been in any subsequent year. Then came the reaction of 1921, when there was a steep fall in both profits and production. But according to our authority, profits were still higher than the volume of production warranted, owing to th large refunds of excess profits buty received by most companies. The government, in fact, played the role of an involuntary custodian of a compulsory reserve for contingencies, and such repayments did much to help industry over a very difficult period with a minimum of casualties. By 1923 and 1924 industry was standing financially on its own feet once again, and though the rate of advance has recently slowed down considerably, production and profits are now moving forward side by side. The conclusion is that there should be no further unpleasant surprises in store for stockholders. All the evidence goes to show that no constant or striking movement, either up or down, is to be expected and that profits may now be said to stand at something like their mean post-war level.

CHANGES IN TRAIN SERVICE SUNDAY, MAY 3RD, 1925. Canadian National Railways.

Train now leaving Port Hope 11.10 a.m. daily except Sunday, arriving Peterboro 12.15 p.m., will leave Port Hope 10.50 a.m., arrive Peterboro 11.50 a.m.

Leave Peterboro 12.05 p.m. daily except Sunday, arrive Lakefield 12.40 p.m.

Full particulars from Canadian National Agents.

GR-U-R-U-FF

Which being interpreted means "Watch me do my stuff." For it isn't everywhere you can see a 500-pound bear riding a bicycle down the street, as does this bear in Berlin.

THEATRES

AT THE ROYAL

"BAREE, SON OF KAZAN," AT ROYAL TO-NIGHT.

The long-waited Curwood story is scheduled for its Canadian premier at the Royal to-night. "Baree, Son of Kazan," is considered the best effort of James Oliver Curwood, and the facts that it has a Canadian North-West locale and that hundreds of Peterboro citizens have read it when it ran in The Examiner should warrant crowded houses at the Royal during its stay.

Anita Stewart shares honors with 'Wolf,' the German police dog, captured by French troops and brought to the U. S. 'Wolf' is said to be the cleverest dog on the screen, taking orders in three languages, English, French and German. "Baree" commences its three-day run to-night at the Royal.

AMATEUR NIGHT TO-NIGHT AT ROYAL.

To-night Peterboro's local talent again assemble at the Royal, and the list is a large one, including

Dorothy Collett,
Ilene Bowler,
George and Harold Coleman,
Annie Fletcher,
Dorothy Cooney,
And a three-round boxing exhibition between "Irish" Jordan and "Red" Thompson.

AT THE CAPITOL

'THE GREAT DIVIDE' EXTERIORS FILMED IN PAINTED DESERT

Arizona Wasteland Used as Background for Metro-Goldwyn Picture

A FASCINATING SETTING

Shimmering Distances All Said to Be Caught by the Camera's Eye

The Painted Desert of Arizona, one of the wonder spots of the world, and particularly of the Southwest, which is barely known despite its beauty and fascination, forms the setting for some of the most important action of "The Great Divide," the Metro-Goldwyn picture which is being shown at the Capitol Theatre today.

"The Painted Desert with all its wonder and mystery, and lure of color and light and remoteness, with the tang of high, cool, lavender blooming mesas set like islands of rock in shifting seas of gaudy colored sand with the romance and the adventure and the movement of the most picturesque horsemen in America." So this unique land is described by Agnes C. Laut.

Land of the Navajos

"Go up to the top of one of these red sand knobs—you see these Navajo riders everywhere, coming out of their houses among the juniper groves crossing the yellow plain, scouring down the dry arroyo beds, infinitesimal specks of color moving at swift pace across these seas of sand. Or else you see where at night and morning the water comes through the arroyo bed in pools of silver, receding only during the heat of the day; out from the ochre rocks that screen the desert like the wings of a theatre."

Beauty All in Film

Percy Hilburn, chief cameraman for "The Great Divide," found such inspiration in the Painted Desert that he captured all the beauty and allure of it on the film.

Conway Tearle, Alice Terry, Wallace Beery, George Cooper, ZaSu Pitts, Huntly Gordon, Allan Forrest and Ford Sterling are in the cast.

AT THE REGENT

WHAT A FAMOUS AUTHOR SAYS ABOUT MAKING LOVE AND SACRIFICE.

The Inside Story Regarding the Early Struggles in This Country That Have Never Been Revealed Before By Robert W. Chambers.

In the making of any work of art one faces it squarely and tries to avoid squinting at it from eccentric angles or peeping furtively at it upside down.

To take Love and Sacrifice as a subject and do anything with in fourteen reels or in fourteen hundred reels, is impossible, because the pre-historic and historic eras stretch across too many aeons.

Nor is it possible to say very much about a single phase of our history in the space of time allotted for an evening's entertainment.

Our picture is not a history of the English occupation of America, not even a narrative of the Revolutionary struggle for liberty.

What Mr. Griffith and I have attempted to do is to show something of the devotion and self-sacrifice of those who established our Republic.

We believe that in the present era of unrest we Americans ought to remember what it cost to win our freedom and establish this Government.

We believe that our liberty, won through years of untold suffering and self-sacrifice, is worth preserving, with guarding from secret and insidious attacks at home, worth defending against treachery and overt aggression from without our gates.

"Lest we forget" is the keynote of our picture. "Be it remembered" its summing up.

JUST FOLLOW THE CROWD TONIGHT—BETTER STILL,—COME BEFORE THE CROWD AND BE SURE OF A SEAT

ROYAL TO-NIGHT
ROYAL ENTERTAINMENT

James Oliver Curwood's Thrilling Drama of the Canadian North-West

"BAREE, SON OF KAZAN"

Starring Anita Stewart and "Wolf," Clever Police Dog Captured from the German Army.

ADDED—BUDDY MESSENGER COMEDY
Also "Little Red Riding Hood" and "Iron Man"

Amateur Night To-Night

Coming—Colleen Moore in "FLIRTING WITH LOVE," One of the Best Ten Pictures Made in 1924
THE BEST ALWAYS! ALL WAYS THE BEST!!

It pays to use
MARTIN-SENOUR WOOD-LAC STAIN
for Furniture—Floors & Woodwork
Write to Head Office, Montreal for Free Booklet
HOME PAINTING MADE EASY
SOLD BY
Campbell & Best, Peterboro
The Cressman Co., Ltd. Peterboro

Free Lecture

THE PUBLIC are cordially invited to attend the Lecture and Demonstration by Mr. M. J. McIntyre, of the General Motors staff, Oshawa,

AT HOWSON'S GARAGE ON MONDAY AFTERNOON AT 3 O'CLOCK, AND IN THE EVENING AT 7.30

22
32
56

He will use the Chevrolet Chassis as the basis of his talk, which will be highly informative to any car owner or prospective owner. Don't miss hearing this expert exposition of the most important part of any car. If you come in the afternoon you will be sure to come again for the evening. But get to one of the sessions sure!

Howson's Garage
388 WATER ST. - PHONE 1347

LOCALS

DR. T. P. McCULLOUGH,

Eye, Ear, Nose and Throat Specialist, 166 Brock St. Phone 36W. dtf

ST. ANDREW'S CHOIR.

Members please be on hand at 8 o'clock to-night for rehearsal.

ST. JOHN'S CHOIR

Rehearsal this evening. Boys at 7.30 sharp. Full choir at 8. Please bring returns from concert tickets.

ST. PAUL'S CHURCH CHOIR

Practice tonight at 8 o'clock sharp. All members urged to be on hand—concert music.

CHOIR PRACTICE.

The choir of All Saints' church will meet for practice to-night at 7.30.

NOTICE.

The Spirella Office is moved to their new building, at 209 Murray Street. Phone 1480J.

4d—103—393

SPRING PLANTING.

Fruit trees and bushes, apple, pear, plum, gooseberry, currants, shrubs, flower roots, etc., Grierson's new address, 258 Rogers Street; phone 2347W. 3d 103

THE PILL BOTTLE.

Do not fail to see this Medical Missionary Pageant in Park Street Church Friday, May 1st, 8 p.m., presented by the young people.

2d-102-402

PRAYER MEETING.

The regular Cottage Prayer meeting of Truth Mission will be held tomorrow evening at the home of Mr. and Mrs. James Weese, 477 McDonnel Street. All welcome.

YOUR INCOME TAX.

Income Tax Returns completed and assessments agreed. Books written up.—A. H. White, Accountant and Auditor, 265 Park Street. 'Phone 1995-W. 4d-18,22,25,29-10471

HATS EASILY DYED

Parke's Straw Hat Dye is easy to use. Colors are fast and beautiful and will not wash off, turn white or spot in the rain. One bottle will do a large hat. 25c per bottle with brush. Bond's Drug Store, corner George and Hunter Streets.

DO YOU NEED AN ACCOUNTANT?

If you want your books audited or adjusted; if not satisfied with your book-keeping system; if you want your income tax return prepared for this or other years, or want some dispute adjusted. H. K. Middleton. 'Phone 1353, office 202 Charlotte St. dtf

LAWN MOWERS GROUND AT TAYLOR'S, $1.00 EACH

Called for and returned. Highest class workmanship. We have the machinery for Grinding Lawn Mowers and know how to use it,—that is the point. Phone 109J. Umbrellas repaired and re-covered. Saws filed and set. Cutlery grinding. Wm. Taylor, the Sheffield Cutler, 219 Hunter Street West. TTS

SPORTING GOODS

Fishing Tackle, Baseball Supplies. Priced Right.

ASHBY'S BICYCLE SHOP

200 Rubidge St. 'Phone 546

Play Safe
Use
SANITARY ICE
NEW SERVICE
Same Good Quality
Phone 147
Reg. H. Turner

FEMALE VOICE CHOIR.

Will repeat their successful concert in the Basement of St. George's Church to-morrow evening (Friday). Tickets 25 cts. 1d-102-419

ST. ANDREW'S LADIES' AID.

The regular monthly meeting of St. Andrew's Ladies' Aid will be held Friday afternoon at 3 p.m. in the Ladies' Parlors. 1d-102-416

RUMMAGE SALE.

The 57th Reg. Chapter I.O.D.E. wishes to remind the public of the Rummage Sale to-morrow in the vacant store of the Grand Opera House Building. 1d-102-420

CARD OF THANKS.

Mrs. B. Cook, 269 Romaine Street, wishes to thank her attending doctors and nurse, friends and neighbors for kindness shown her also those who sent flowers during her recent illness.

MAY-DAY TEA.

A Tea and Sale of Home-made Cooking will be held at the home of Mrs. Herbert Morphet, 458 Hunter Street W., Friday afternoon, May 1st, from 4 to 6 p.m., under the auspices of St. John's Church Women's Association. 1d-102-414

HANCOCK'S AUCTION

Friday, 1.30: Dressers, brass bed, McClarey's electric cook stove, 3 ranges, couches, sideboard, parlor suite, water-power washer, tables, aluminum, 25 pieces, linoleum, chairs, rockers, ash sifter, refreshment counter. 1d-102-425

TICKETS GYM. PAGEANT.

All those holding tickets for the Y.W.C.A. Gymnasium Pageant are reminded that tickets should be exchanged at the Box Office, Grand Opera House, before the performance. There are still a few tickets left for Friday and Saturday. 1d-102-420

"THE RIGHT WORD."

The author, producer and cast of "The Right Word," the one-act comedy presented at the Capitol Theatre this week in connection with the regular picture programme, are extremely grateful to the manager, A. G. Crowe, and the Capitol staff, for kind and courteous treatment accorded them during their three-day stay at the theatre. 1d-102-423

EXHIBITION

Under the auspices of the Women's Art Association of paintings by the Canadian artists, Mr. and Mrs. McGillvray Knowles, on Tuesday afternoon and evening, May 5, in the Conservatory. Mr. Knowles will speak during the afternoon. This exhibition will be open to the public. Admission twenty-five cents.

24-30,2-431

The Triple Link Club will hold a mixed euchre party on Friday, May 1st, and the last mixed euchre party of the season will be held on Friday, May 15th. Stag euchre parties will be held every Saturday night during May, and prizes awarded for the highest scores for the month. 1d-102-417

OBITUARY.

JOHN MADILL

Mr. John Madill of St. Catharines brother of Mr. Wm. Madill, Aylmer St., died very suddenly on Wednesday afternoon.

MRS. HARRIET FAIR.

The death of Mrs. Harriet Fair, which took place at the home of her only son, J. H. Fair, 182 Jamieson Avenue, Toronto, recently, removed one of the older and most revered members of the College Street Baptist Church. Mrs. Fair has been a resident of Toronto for the last 20 years and during that time has been active in many phases of work of the College Street church. Previous to her residence in Toronto the deceased lady was well-known in Peterboro, where she was born, and in Hamilton, where she lived for some years. She is survived by one son only. Rev. A. J. Vining conducted the funeral services.

LOW "GAS" WHISTLE.

WASHINGTON, April 30— A newly-invented alarm arrangement starts whistling 15 miles before the gasoline tank will run dry. It won't stop whistling until you put in some more gasoline.

The Chance of a Lifetime!

Going Out of Business Sale

For 41 years the name Craig has stood in Peterboro for the best in furniture.

Now Mr. Craig is retiring from business and his entire stock of furniture made by the best manufacturers in Canada and including new spring goods that will arrive during the next month will go on sale

AT COST OR BELOW

This is an extraordinary chance to purchase fine furniture at unheard of prices.

Sale begins tomorrow, May 1st. No reserve. Everything must be sold by July 1st.

J. D. CRAIG Corner George and Brock Sts.

YOUR OPPORTUNITY

To buy a Diamond Ring at a saving. Only a few days left in April and during this time we are giving exceptional values in the beautiful April birthstone. These are shown in a variety of settings—each a wholly artistic creation—affording every opportunity to gratify your preference in design and price. A few of our many specials in green, white and yellow gold at $25 and $35.

Don't forget the April special at $60.00.

WARNE BROS.
349 George St.
DIAMOND HALL
'Phone 880

CANOE TRIPS.

Canadian National Railways Publishes New Booklet for Paddle Excursions.

A booklet which will be welcomed by every canoeist has been issued by the Fish and Game Department of the Canadian National Railways. It is titled "Canoe Trips and Nature Photography" and in a matter of forty pages offers suggestions for 22 canoe trips. There is a map showing the route of every trip and there is at least one trip for every province except Prince Edward Island.

The booklet is something decidedly new in railway publications, and it has been designed to serve a long felt want. In the past it has been a difficult matter for canoeists to secure accurate information and maps on trips they would like to take and for that reason many have had to abandon their plans or confine their operations to territory with which they were familiar. The Canoe Trip booklet of the Canadian National Railways overcomes this difficulty. The booklet outlines various trips and gives information as to outfitters, game and fish, etc. But this is only part of the service. When the canoeist has found a trip which attracts him, all he has to do is to send the number of the trip to the General Tourist department of the Canadian National Railways and he will be provided with the fullest particulars as to portages, camping sites, fishing spots, etc., and also with a large blue print map which can be used as a chart during his journey.

MAN WAS THROWN FROM MOTORCYCLE

John Whaley Suffered Broken Nose and Several Cuts About Head.

John Whaley, Westcott street, was admitted to St. Joseph's Hospital suffering from a broken nose and several cuts about the face. These injuries were sustained in a fall from a motorcycle which, it is said, was overthrown by catching in a street car track. Drs. McNulty and Scott attended the injured man, who is expected to recover.

MEN TATTING CHAMPS.

LONDON, April 30—Two men have proved themselves better needle workers than women by having their work accorded places of honor at the Royal Amateur Arts Exhibition here. This is the first time in history that men have won the high honors. The men were Major Davenport and V. Bowring Hanbury.

Water glass, used to preserve eggs, is made by heating sand and sodium carbonate together.

LATE WANT ADS.

TO LET — GARAGE — APPLY 174 London. Phone 676J. 3-104-423

FOR SALE—SECOND HAND BUSINESS and store and house to rent. Apply 217 Charlotte. 6d-107-10787

FOR SALE—NEW BUNGALOW—Modern, South. Terms to suit purchaser. Phone 1693m. 3d-104-10790

FOR SALE—HORSE AND EXPRESS Wagon and harness. Apply 581 Louis St. 6d-107-10786

FOR SALE — FORD 1 TON TRUCK, overhauled, new cord tires. Apply Greene and Revoy Garage, cor. of George and Smith St. Phone 457. 3d-104-10788

FOR SALE — PRIVATE SALE OF Household Furniture. 485 Donegal St. 3d-104-10789

NO NEED TO SWEETEN GRAPE-NUTS

This wheat and malted barley food is naturally sweet, since twenty hours' baking and processing develop sugar from its own grains. Grape-nuts is easily digested and has a rich flavor unlike that of any other cereal. It is healthful and economical. 1 package.....18c

Include a package with your next order.

W. J. GRADY
Corner of Lock and Lansdowne Sts.
Phone 537 — Delivery.

Financial News and Views

Latest Comment on — Grain and — Industrial Markets.

Closing Quotations — on Principal — Active Stocks.

Quotations supplied by Hawley and Howland. 'Phone 186.

2.30 Close.

NEW YORK STOCKS.

	High	Low	Close
Atchison Rly.	119¼	..	..
Amer. Loco.	121¾	..	..
Amer. Asphalt	50¼	..	..
Baldwin Loco.	111¾	110¼	110¾
Cast-Iron Pipe	150	146	146
Gulf States Steel	67¼	..	..
Coca-Cola	102⅝	102⅛	102⅝
Pan-Amer. A	74¼	73⅞	73⅞
Pan-Amer. B	74½	73⅝	74
U. S. Rubber	41¼	40⅝	41¼
Sinclair Oil	19	..	..
Studebaker	44¾	44½	44½

MINING STOCKS.

Gold.

	High	Low
Argonaut	30	29¾
Baldwin	4	..
Bidgood	10½	..
Dome	1395	1385
Goldale	16¾	16¼
Hattie	1¼	1¼
Hollinger Cons.	1410	1406
Hunton	6½	..
Keora	14¾	..
Kirkland Lake	43½	42
Lake Shore	550	..
McIntyre	1725	1700
Tough Oakes	29¾	28
Teck Hughes	140	..
Vipond	118	117
W. Hargraves	440	..

Silver.

Beaver	32½	..
Castle Trethewey	79	..
Everett	8¼	..
Keeley	1102	..
Lorrain Cons.	18	..
La Rose	50	47½
McKinley	34¾	33
Mining Corp.	260	..
Nipissing	580	..
Peterson Lake	8½	..
Wettlaufer	4½	4½
Indian	10½	9

CHICAGO WHEAT.

	High	Low	Close
May	155	150	153¾
July	142⅛	140¾	142
Sept.	135	133	134½

CHICAGO OATS.

May	40⅛	39¾	40⅜
July	42	41⅛	41⅝
Sept.	42⅞	42¼	42⅞

CHICAGO RYE.

May	108	106⅛	106¾
July	106	104⅜	104½
Sept.	99¾	97¾	98¼

WINNIPEG WHEAT.

May	162¾	157½	161¾
July	158¾	155	156⅝
Sept.	132⅞	130¼	131⅜

WINNIPEG OATS.

May	51½	50⅝	51⅜
July	53¼	52½	53¼

Here's a Hearty Welcome Back To Peterboro Again

Old friends of readers of The Examiner are returning to the City tomorow, and will be "At Home" from about four o'clock on.

They are Jiggs and his wife, Maggie who have been on an extended vacation from the want-ad page. Just a year ago today they left, and tomorrow they return.

"Bringing Up Father" is called the most popular modern "comic" series. It depicts the doings of an Irishman who came to America as a laboring man, became wealthy, and, while he himself remains simple and true to his former allegiances of friendship and habits and tastes, finds himself under domination of a wife who is eager to shine in higher society.

During their absence, the place of Jiggs and Maggie has been ably filled by Andy Gump and his worried wife, whose domestic experiences are just the opposite of Jiggs and Maggie.

Say good-bye to Andy tonight wish him luck in his reducing exercises and get ready to welcome back your old friends tomorrow. The first day finds the family in an interesting position.

BALLOONISTS IN FLIGHT.

Five Men Will Start To-morrow For Several Prizes—Go Prepared.

ST. JOSEPH'S, Mo., April 30. — Five balloonists of national and international reputation will soar away from Rosecran's field here to-morrow in a national elimination balloon race. A prize of one thousand dollars, the Litchfield trophy and place in international events await the winner.

To be prepared for a possible descent in northern Canada one of the crews will take provisions for two weeks.

SOVIET CONCESSION.

Signs Fifty Year Contract With British Lena Gold Fields Corporation.

MOSCOW, April 30. — The Soviet government to-day made the largest concession it has ever granted in signing a fifty year contract with the British Lena Gold Fields Corporation for the exploitation of the Lena gold fields of Siberia, which are estimated to contain more than $100,000,000 worth of gold.

United States banking interests will participate to the extent of fifty per cent. in the investmen.

SHOCK WIPES OUT STATIC.

LAUSANNE, Switzerland, April 29.—After an earthquake shock, which occurred in Switzerland, people who were listening to a sermon being broadcast from the Lausanne station were able to hear with much greater distinctness.

WHAT IS FEAR?

This little girl holds a seven-foot snake without any show of fear. She is Baby Palmer, daughter of a well-known London naturalist. She has often seen him handle a snake in the same way.

It is generaly held that fear of reptiles is intuitive. It is more likely that such fear is traditional, children being taught by parents through generations that all snakes are dangerous.

Nobody ever taught this little girl to be afraid of snakes.

Thus it is with the fears that all of us have. If we would approach them bravely, anayze them and know them for what they are we would be much more contented in life. We fear what we do not understand.

FIRE LOSS $100,000

MEDICINE HAT, Alta. April 30—Fire broke out at the East City Brick Company's plant causing a complete loss. The damage is estimated to be well over a hundred thousand dollars.

SILK MAGNATE INDICTED

NEW YORK, April 30.—D. G. Dery, principal owner of the D. G. Dery Silk Corporation, was indicted today on a charge of forgery in the third degree by a general sessions grand jury.

TWO KILLED IN TORNADO

KILE, Texas, April 30.—Two dead, one probably fatally injured and more than a score hurt was the known toll of a tornado that swept the outskirts of this little town Tuesday nigh. The dead are Mexican farm tenants.

AERIAL AMBULANCE

An aerial ambulance equipped with accommodations for two injured persons and a surgeon is being put through tests at McCook Field, Dayton, O. The cabin is equipped with all operating room appliances, making it possible to perform a major operation while travelling at 100 miles an hour.

FIRE TRUCK IN BAD COLLISION

Driver Hurled Twenty Feet When Touring Car Got in Way.

NO ONE BLAMED.

Last night at seven o'clock, on or about, an alarm was rung in from Water St. near Edinburgh. The fire truck driven by Engineer R. Brotherson collided, on the corner of George and Dublin with a touring car driven by Archie Gates. Kenneth Gates small son of Archie Gates was slightly injured.

Chief Gimblett says that the two cars were travelling at the approximate rate of 20 m.p.h. and that the fire truck had crossed onethird of the distance across the intersection while the touring car, coming from north had crossed fully twot-hirds of the distance when the collision occurred.

The touring car was struck on the rear and was turned completely around facing north on George St. again. The fire truck fared more seriously, the chassis being bent and distorted in several places, the engine thrown out of alignment, and the front wheels as well as the steering wheel being broken.

Driver Engineer R. Brotherson and fireman H. Cooney who was with him, were both hurled a distance of nearly twenty feet and fell, uninjured but shaken, on a nearby lawn.

Chief Gimblett says that Brotherson is one of the best drivers in the department and refutes the rumors which hinted that the siren was not blowing at the time.

Kenneth, the young boy who was injured, received a few minor cuts and abrasions about the heads but it was reported this morning that his condition was not serious.

Chief Gimblett says that the accident was largely of an unavoidable nature and that no blame should be attached to anyone.

BIRTH.

BULLIED.—To Mr. and Mrs. P. L. Bullied, Morrow Street, April 25, a daughter—Helen Gertrude.

ESSEX COACH

Practically New, Only Run About 1800 Miles, Balloon Tires, Disc Wheels, Front and Rear Bumpers, BIG SNAP

A. BROWN & CO. - 383 Water St.

"BOYLE'S BETTER BUTTER"

'3B.' Cr. Butter, lb. 35c

Heinz India Relish, delicious, sweet pickle, pint.....35c	3 bunches Rhubarb.....25c
2 cans Honey drop Corn.....35c	Spinach, 2 lb.....35c
Keiller's Bramble Jelly, very special, jar.....33c	New Cabbage, lb.....8c
4 lb. tin Mixed Jam.....39c	Onions or Lettuce, bunch....5c
Try our Condor XXX Blend Coffee freshly ground, lb..60c	2 bunches Carrots.....25c
Eagle Brand Milk, tin.....20c	40 and 60 watt Electric Bulbs, each.....19c
2 cans Tomatoes.....35c	3 pkg. Corn Starch.....25c
6 tins for.....$1.00	Tiger Catsup, large bottles, each.....19c
2 cans Garden City Sauer Kraut.....25c	Canned Peas.....10c
2 pkg. Shredded Wheat....23c	3 Oh Boy Hand Cleaner..25c
2 pkg. Puffed Wheat.....25c	2 pecks Potatoes.....25c
10 lb. Rolled Oats.....45c	New Potatoes, peck.....75c
2 lb. pure Lard.....41c	8 oz. Vanilla.....25c
2 lb. Shortening.....33c	Raw Sugar, lb.....10c
	3 lb. jar St. Williams pure Jams.....65c
	Bread, large loaf.....19c
	10 lb. W. Sugar.....69c
	14 lb. W. Sugar.....99c

60 Hunter Street East — Boyle's CASH & CARRY GROCERY — 168 Charlotte Street

D R U G S

CHOCOLATES

NEILSON'S THE CHOCOLATES THAT ARE DIFFERENT

We have New and Fresh Stock—a fact that you should be sure of in purchasing Chocolates.

THE PRICES ARE RIGHT

"Home-Made" and "Super-Creams", 1 lb.....60c

"The Demonstrator," "Aristocrat" and "Every Piece Different". In 1 lb. Packages.....$1.00

"Nuts and Fruits". In 1 lb. Packages.....$1.25

"The Epicurien", In 1 lb. Packages.....$1.50

A Beautiful Selection of Wonderful Chocolates.

G. A. BORLAND

PHARMACEUTICAL CHEMIST,

PHONE 274. 228 CHARLOTTE ST., (Near Aylmer)

FAST AUTOMOBILE DELIVERY

"It's Confidence That Does It"

"A Word to the Wise, Etc."

Make up a good order from this list and save money. Prices are good for

FRIDAY AND SATURDAY

CEREALS

Tilson's Bran, pk.	21c
Kellogg's All Bran, pk.	21c
Kellogg's Bran Flakes, 2 pk.	25c
Post Bran Flakes, pk.	15c
Grape Nuts, 2 pk.	35c

SHREDDED WHEAT 4 PKS. 45c

Kellogg's Corn Flakes, 2 pk.	25c
Quaker Corn Flakes, pk.	11c
Post Toasties, 2 pks.	25c
Rolled Oats, 10 lbs.	45c
Rolled Wheat, 3 lbs.	25c
Wheatlets, 3 lbs.	25c
Corn Meal, 3 lbs.	25c
Graham Flour, 3 lbs.	25c
Cracked Wheat, 3 lbs.	25c

SPECIALS

PURE CANE GRANULATED SUGAR 12 lbs. 87c

CANNED VEGETABLES AND FRUIT

Tomatoes, Choice, 2 tins	35c
Tomatoes, Fancy, tin	22c
Peas, Choice, tin	15c
Peas, Early June, 2 tins	35c
Corn, Fancy, tin	20c
Corn, Golden Bantam, tin	25c
Pumpkin, Fancy, 2 tins	35c
Saur Kraut, tin	20c
Succotash, tin	20c
Raspberries, Fancy, tin	35c
Pears, Globe, to clear, tin	20c
Prune Plum, Fancy, tin	25c
Peaches, Fancy, large tin	35c

SUNDRIES

Matches, Pine Tree, pk.	29c
Snider's Soup, 3 large tins	25c
Pure Gold Puddings, 2 pk.	25c
Double Cream Custard, 3 packages	25c
Fairy Soap, 3 cakes	25c
Lifebuoy Soap, 4 cakes	25c
Black Tea, 2 lbs.	99c
Japan Tea, 2 lbs.	95c
Aunt Jemima Pancake Flour package	17c
Dutch Cleanser and Lux	10c

GLADIOLII BULBS, Blooming Size. Mixed Colors, dozen 25c

60 for $1; 100 for $1.75

SPECIAL

Dutch Sets, quart.....15c

English Multipliers, 3 lbs.....25c

SEED POTATOES. — Irish Cobblers, Buckeyes, Seattle and King Edward.

PERENNIALS—Baby's Breath Pinks, Oriental Poppies, Golden Marguerites, Pyrethrum, Sidalcea and others. Orders taken; each.....15c

Sweet William and Conterbury Bells, tied in bunches, 2 for 25c

Orders Delivered Free Anywhere in the City

PORTER S. WHITE CO.

Phones 1960-1961 - 334 GEORGE STREET

STORE KEEPING

Successful merchandising consists of fair and honest dealing with the public. Progressive "store keeping" means that the merchant must protect his business as well as the interests of his patrons, with uniform high quality of merchandise, bought right, so as to be sold at prices that will induce home patronage. If you pay less, you get less, either in quality or service.

We have been store keeping for 17 years.

W. J. GRADY
Cor. Lock and Lansdowne Sts.
Delivery 'Phone 537

Foot Troubles

Scientifically treated. We specialize in Fallen Arches, Nail Diseases, Arthritis, Corns Warts, Verrucæ and all troublesome foot conditions.

DR. N. D. FOOTE
Chiropodist and Foot Specialist,
107 BARRIE BLDG.,
'PHONE 1730W.
Hours—9.30-12, 2-5.30.
Evenings by appointment.

VISIT
W. LAWSON'S
PIANO SHOW ROOM
144 Hunter Street.

25c. TAXI
DAY OR NIGHT
Courteous Service
Phone 752. A T. FONTAINE

RESTFUL DISTINCTIVE GLASSES

It is reasonable to expect much from glasses you get here. Glasses made for service, good looks and satisfaction—THAT'S OUR BUSINESS.

A. A. FOWLER
PHM.B., TORONTO UNIVERSITY
EYESIGHT SPECIALIST
373 GEORGE ST.

CHIROPRACTOR
M. C. GOODWIN
D.C. Ph. C.
Palmer Graduate.
106-108 Barrie Building.

Lady Attendant. 'Phone 431.
Hours 10-12 a.m., 2-4 and 7-8 p.m.
Office closed Tuesday evening, also Thursday afternoon and evening.

ALBERTA COAL
'PHONE 209

Orders taken now for delivery when shipment arrives, $13.50 per ton.

Best grades Scranton Anthracite.

Egg	$14.25
Stove or Nut	$14.75
Pea	$12.00

H. B. TAYLOR & SON

6d-103-366.

Renew Your Subscription

MAY

1925

Western Romance
"The Great Divide"
CAPITOL—NOW

The Evening Examiner

PROBABILITIES.
Fresh to strong north to north-west winds, cool and showery today and Saturday.

VOL. LVI., No. 102 PETERBOROUGH, FRIDAY, MAY 1, 1925 PRICE THREE CENTS

Saturday - The First Bargain Annex Sale of "May Progressive Month" at Cressman's

Wabasso Hemstitched Pillow Cases 89c Pair
Canadian Prints and Priscilla Percales - Saturday at - - - 19c Yard

All Linen Roller Towelling with red and blue borders, 15c Yard
No phone orders - Limit 10 Yds.

SEE OUR ADS. ON PAGES 8 AND 9

Gold, Sunlight, P. & G. Naptha Laundry Soaps 10 Bars for 55c, Life Buoy Soap 4 Bars for 25c
No Phone Orders — Limit of 20 Bars

9 a.m. to 10.30 a.m.—Ladies' All Perfect Silk Hose 39c Pair—Good Color Range, No Black
No Phone Orders - Limit Three Pairs

CANADA'S DEBT INCREASED BY $262,000,000 IN LAST THREE YEARS, HON. MEIGHEN ASSERTS - KING LAYS BLAME FOR C. N.R. PURCHASE ON CONSERVATIVES

Leader of Official Opposition Declares Surplus of $35,000,000 Claimed by the Government This Year Should Really be a Deficit of $36,500,000.

BUDGET DEBATE DRAWS TO CLOSE

Meighen Calls on Progressives to Vote for the Drayton Amendment for Reduction of Taxes — Premier Says Public Accounts Hand led as in Former Years.

OTTAWA, May 1. — G. A. Brethen (Prog., Peterboro East) resuming his speech on the budget debate at the opening of the House Thursday afternoon, said that the happy conditions which were attributed to the United States to-day, were largely due to the late entry of that country into the war, the war time building boom, reductions in taxation and the very reverse system of financing to that used in Canada.

Mr. Brethen suggested the cutting down of the civil service inside and outside, and the introduction of the eight-hour day principle. He thought that ten million dollars annually could be saved. The departments of Solicitor-General and Minister of Justice might be co-ordinated under one minister, and also the Department of Secretary of State; and Trade and Commerce or National Defence.

"I am heartily in favor of the suggestion that the membership of this House should be materially reduced," he stated. He also advocated a "reasonable reduction of the indemnity," and suggested a "graduated system of payment of the indemnity through some kind of a zone system."

Meighen on Rostrum.

At the outset of his speech, the Right Hon. Arthur Meighen, leader of the official Opposition, said that he did not propose to deal with the broad question of fiscal policy but would confine himself to a review of the financial conditions in Canada. He wished to save time in this debate which he thought had gone on too long.

He had intended to answer some of the charges made against the late Conservative government by E. E. Archambault of Chambly-Vercheres, during his debate, but in reading through the records he had been struck with the fact that all these charges had been answered over and over. It had been proved that the Ross rifle and other war time equipment which Mr. Archambault criticized was used not a day longer than was necessary, but was replaced as soon as other equipment was available. In view of all the facts, he wondered how Mr. Archambault could "drag up these misty details" in view of the present condition of affairs in the Dominion.

"I don't think I can recall any two speakers who have given the same deductions from the budget presentation," said Mr. Meighen. Mr. Marler had claimed that the Budget was "clear," yet members could not tell what it meant and none had erred more frequently in the presentation of facts than Mr. Marler himself. It failed in the main presentation of Budget presentation. In Mr. Fielding's budget, there had never been complaints of want of clarity. Obscurity in the present budget was in the method of bookkeeping, but because the government, in presenting results of this bookkeeping, endeavored to conceal the facts.

The Robb Methods.

The first year Mr. Robb presented a budget the result of both accounts was given to the public as a whole. To secure a surplus last year, the acting minister included everything except the guarantee he made to the National Railways of $72,500,000, which in reality meant that there was a deficit of $36,500,000, instead of a surplus of $33,000,000 as he had claimed.

Mr. Meighen asked anyone to suggest that the claimed surplus of this year was arrived at by the same methods as were used in 1924. If the same methods had been used Mr. Robb would have had to show a greater deficit than last year for he had put to one side not only the guarantee, but also the cash loan; the difference in the handling of the budget presentation was just in order to get a surplus headline in the newspapers.

The acting minister had put aside a $600,000 advance to the Quebec Harbor Commission, and $900,000 to the Canadian government Merchant Marine, and by the time he put these aside he produced a surplus of $1,800,000.

Mr. Marler interrupted and commenced to make a statement regarding previous budgets.

There were cries of "Order!" Mr. Marler asked if he could proceed with a question?

"Yes, if it is a question," said Mr. Meighen.

Mr. Marler then said: "If the Hon. Member will let me make a statement——" Further words were lost in cries of "Order," and Mr. Marler took his seat. Mr. Meighen proceeded to say that there was no separation of joint accounts.

"What is that?" asked someone on the government benches.

"That means adding up," said W. B. Ryckman, (Cons., Toronto East.)

Country Worse Off.

Mr. Meighen challenged anyone to discover from the budget statement the actual difference in expenditure between the last two fiscal years. Actually, expenditure was three million dollars less than the preceding year. Thus with a revenue of $53,000,000 less the country was $49,000,000 worse off than a year ago.

Referring further to the directorate of the National Railways, Mr. Meighen remarked that "this road's operations are twice the size of the Titanic United States Steel Corporation." He wondered if that corporation were controlled by directors of the type of some of those placed on the C.N.R. Board by the Government.

In the first account the debt of the country had increased approximately $64,000,000 since December 31, 1921. The debt of our railways, due the public alone, had increased over $176,000,000, which made an approximate total of $241,000,000, for the two accounts. If the amount of $4,000,000 arrears of interest due Canada by Greece and Roumania, and included in the last budget as an active asset, and two further sums of $8,000,000 each covering an exchange adjustment due us by the British government, were taken into consideration the total increase in the debt of Canada since the Liberals came into office for these items only was approximately $262,000,000. This, he pointed out, did not include a further indebtedness of $18,000,000 for our railways since the end of last year.

A Colossal Increase.

The increase in debt of the Canadian National Railway, he stated, was colossal.

During Mr. Meighen's analysis of the public debt, Herbert Marler, of St. Lawrence, St. George, interrupted, to say, that the addition to the public debt in the last three years on all counts, was only $111,000,000 and not $262,000,000, as claimed by Mr. Meighen.

The leader of the opposition recommended Mr. Marler to go into the subject again, to use a little more investigation, "and to have less determination to get back into the good graces of the government."

Mr. Meighen deplored the increase in the expenditure of the Colonization Department of the Canadian National Railways. This department, he said, duplicated the efforts of the Immigration Department. With all the increase in expenditure, thirty-seven thousand less immigrants were secured for Canada last year than in the year before. As for the immigration policy of the government, Mr. Meighen said that by actual count, this government had announced nine dif-

(Continued on Page 3.)

GOOD EYESIGHT IS PRICELESS

Your eyes are one of the most important organs of the body—take good care of them. You not only need good eyesight, but you need the most efficient seeing power that you can command. Conserve your vision by giving your eyes the consideration due them. See W. H. Lacey, Optometrist, 410 George St., Phone 1160.

GREEN'S GARAGE.

FOR PROMPT AND EFFICIENT WORK BRING YOUR CAR TO US. "CYLINDER HONING A SPECIALTY." THE G. WALTER GREEN CO., LTD., McDONNEL STREET WEST. 3d104 421

ST. ANDREW'S CHURCH CONCERT
MONDAY NEXT, AT 8.15
In the Church
Dorothy Allan Park, Soloist
Leo Smith, 'Cellist.
4d-105-428

"Y" PAGEANT.

IN CASE OF CONTINUED RAIN THIS EVENING, THE Y.W.C.A. WOULD BE VERY GRATEFUL TO CAR OWNERS WHO WOULD HELP TO TAKE THE CHILDREN, WHO MEET AT THE "Y" ROOMS AT 7.30, FROM THE ASSOCIATION TO THE GRAND OPERA HOUSE. 1d103 445

CHEAP PLACE TO LIVE

Inability to Make Gold Payments Should Make German-Austria Popular Resort.

BERNE, Switzerland, May 1.—German-Austria is now the cheapest place in Europe in which to live, says the Berner Bund. This is due it is said, because the place is less able to make gold payments than any part of Europe.

LIBERALS ARE JUBILANT WHEN BUDGET PASSED

Twenty-four Days of Debate Preceded Government Triumph.

BIG MAJORITY.

Conservative Amendment Was Defeated By Liberals and Progressives.

OTTAWA, May 1. — (Canadian Press).—After twenty-four days of debate, the House this morning adopted the budget by a majority of 37.

The unexpected large majority aroused wild enthusiasm among the Liberal members. Their forecasts had been between 20 and 25. When the result was announced, they banged their desks in applause and flung sheaves of paper into the air. Seventeen Progressives and Independents voted with the Government. Included in their number was J. Fred. Johnston, Chief Progressive Whip; Robert Forke, Progressive leader, with the remaining Progressives, voted with the Conservatives against the Government on the main motion.

The vote on the main motion was preceded by a division on the Conservative amendment proposed by Sir Henry Drayton, and calling for a reduction of taxation. This amendment was defeated by a majority of 116. Liberals and Progressives voted against and Conservatives in favor. William Irvine, Labor member for East Calgary, voted with the Conservatives, otherwise it was a straight party vote.

Some Wrangles.

The last day's debate on the budget has lasted sixteen hours. Following the speeches of the Liberals and Conservatives, it passed mainly into the hands of the 'Ginger group' of Progressives.

There were wrangles over the responsibility for the long drawn out debate. W. A. Boys, Chief Conservice Whip, charged that Premier King himself had filled 79 columns of Hansard during the session, which, said Mr. Boys, was one-third of the total of all Conservatives.

As the long night passed the dreary dawn filtered through the windows on a curious scene. There was but a scattering of members in the House. Hon. Ernest Lapointe trying hard to keep awake, was the only Minister there. Hon. Dr Tolmie, fast asleep, was the sole occupant of the front Opposition benches.

The "Ginger group," bunched in the far end of the Chamber, with rows and rows of empty benches intervening, carried on the debate alone. A few women sat in the public galleries throughout the night.

Several members arrived about six o'clock, and soon after Speaker Lemieux had resumed the chair, a heated argument arose following the protest that W. C. Good of Brant was reading his speech. W. J. Ward, Progressive, Dauphin, was the last speaker.

A few minutes after eight the division bells rang for the Conservative amendment.

The House then divided on the main motion, and the longest budget debate in thirty years, if not in the history of the Canadian Parliament, came to an end.

MISSING BODY FOUND.

PRESCOTT, Ont., May 1.—(Canadian Press). — The body of Harry Miller, 29, of Ogdensburg, N.Y., who has been missing since March 1, has been found in a barn on a farm near Massena, N.Y.

SPECIAL REDUCED WOOD PRICES.

12 INCH DRY HEAVY PINE SLABS, $5.50 TEAM LOAD.

12 INCH DRY MIXED BODY WOOD, $5.50 TEAM LOAD.

THIS WOOD MUST BE MOVED TO MAKE PILING ROOM.— THE PETERBORO LUMBER CO., LTD., 163 HUNTER ST. PHONE 545. 6d108 438

ROYAL WELCOME BY CAPE TOWN TO THE PRINCE

Addresses of Loyalty From Indian, Chinese, Malay and Moslem Bodies.

DENSE CROWDS.

Premier Hertzog and Cabinet Assisted in Reception to King's Son.

CAPE TOWN, Union of South Africa, May 1.—The Prince of Wales was accorded a tremendous ovation when he arrived here Thursday on the battle cruiser Repulse. From the time the cruiser poked her nose through the fog banks early yesterday morning and made her way, accompanied by a naval escort to the landing stage, until a late hour last night the royal visitor was the centre of enthusiastic demonstrations.

The Earl of Athlone, the Governor-General, and his wife, Princess Alice, greeted the Prince on board the cruiser, and when he landed he was welcomed to Cape Town by Premier Hertzog and the members of his cabinet and other high personages.

As the Prince put his foot on shore the sun broke through the clouds. A procession was formed and the visitor was escorted through the gaily decorated streets to the Plaza in front of the city hall, where the official civic welcome was extended. Thousands upon thousands of persons thronged the route of the procession, and windows and balconies were crowded. Tremendous outbursts of cheering came from all points along the route as the Prince passed by. In the enthusiastic crowds were hordes of the cosmopolitan colored population.

Polygot Welcome.

The Prince received loyal addresses from Indian, Chinese, Mayal and other Moslem bodies and from the Cape colored communities. He reviewed the colored Church Boys' Brigade, and also witnessed a parade of white and colored ex-service men and nurses and scouts.

In his address of welcome the Mayor of the city assured the heir to the British throne that he would meet with nothing but loyalty during his visit. The Prince made a happy reply, in which he expressed deep satisfaction over the cordiality of the welcome accorded him.

After the civic welcome, the Prince went to the reviewing stand in Government Avenue, where he was greeted by Cape Town's school children, who sank lustily for him "God, Save the Prince of Wales."

Civic Luncheon.

At noon the mayor and city council entertained the royal visitor at a luncheon in the city hall. After a toast to the King had been drunk, the mayor toasted the Prince, as the most popular guest South Africa ever had. The Prince replied briefly and the entire assemblage, which was an extremely representative one, stood and sang "For He's a Jolly Good Fellow."

Throughout the afternoon the thoroughfares of the city were crowded, and as evening advanced the throngs grew and surged in such numbers that all vehicular traffic had to be stopped.

Last night Cape Town saw the biggest scheme of electrical illumination, in honor of the Prince, since the celebration of the foundation of the Union of South Africa in 1910. A particularly fine display was at the pier head, while out in the bay the Repulse and four ships of the Africa naval station lay at anchor dazzlingly lighted from stem to stern.

INGERSOLL POLICE RECEIVE THREATS

Motorists Tell Them They Will Lose Jobs For Imposing Law.

INGERSOLL, Ont., May 1.—(Canadian Press).—The police here have been receiving various threats in connection with the fulfillment of their duties. On different occasions lately, while admonishing motorists who were creating a breach of the Motor Vehicles Act or local by-laws, they were told that if they pressed this case or that case, they would lose their jobs. "I'll report you" was another favorite expression used by the motorists.

Arthur McNally appeared before Magistrate Paterson yesterday as a result of using such an alleged threat to Constable Gilling, who spoke to him and stopped him for driving over an intersection too fast. Magistrate Paterson did not fine McNally, but made it plain that they were going to put a stop to these threats. He contended that the police were trying to do their duty and it was not for everyone to talk back and tell them what must be done.

FRAUD ALLEGED BY GOVERNMENT; CLAIM $160,628

Canadian Coal Sales Company Said to Have Been Overpaid on Contracts.

SUIT BY CROWN.

Invoices Said to Have Been Presented For Full Amount of Contract.

WINNIPEG, Man., May 1.—(Canadian Press).—A writ was issued late yesterday afternoon in the Court of King's Bench by the Solicitor-General of Canada on behalf of His Majesty the King, against the Canadian Coal Sales Company, Limited, claiming payment of $160,628, alleged to have been over-paid by the Governrment on contracts by the defendant company for the supply of coal of specific name to the Tuxedo Military Barracks since 1920.

Hon. Ernest Lapointe, Minister of Justice, is named as prosecutor of the action on behalf of His Majesty.

The statement of claim sets forth that by document in writing, dated June 10, 1920, the defendant offered to deliver to the Military Barracks at Winnipeg 6,500 tons of Blairmore Mine run coal at a price of $13.30 a ton, which offer was accepted. The defendant, however, delivered only 3,176 tons of the coal named, it is alleged, and presented invoices for 6,500 tons, for which payment was made, by which, it is alleged, the defendant received $44,200.30 beyond the amount for which it had delivered coal of the kind specified in the contract.

A Further Claim.

A further claim is made that by a contract made in May, 1921, calling for the supply and delivery of 7,650 tons of Youghiogheny steam coal, the defendant charged and was paid for 7,649 tons 1,800 pounds, although, it is alleged, only 5,126 tons 1,800 pounds of this coal were actually delivered, and the Government as a consequence overpaid the defendant $23,327.50.

Other Charges.

It is further alleged that under three additional contracts for a supply of coal made in 1922 and 1923, the defendant charged and was paid for 9,996 tons of coal, although only 3,333 tons of the coal named in the contract were delivered, and the Government overpaid the contractor $63,668.52.

It is also alleged that from April 1 to December, 1923, the contractor charged the Government for 2,499 tons of coal, although only 611 tons of the coal mentioned in the contract were delivered, and the contractor was overpaid on this deal $19,735. A further allegation sets forth that between January 1, 1924, and May 31, the contractor charged the Government with 2,903 tons of coal, although, it is alleged, only 1,961 tons of the coal contractor for were delivered, and there was an overpayment to the contractor of $9,696.42 in this connection.

Arch. C. Campbell, K.C., is the solicitor for the plaintiff.

SAW WHITE ROBIN.

SMITH'S FALLS, Ont., May 1.—(Canadian Press).—A white robin in town has aroused much curiosity and speculation this week. Several of the citizens who have taken special notice have reported to the effect that it has a white breast as well as a white back and tail, but otherwise it resembles the red-breasted birds.

PRIME MINISTER'S REQUEST FOR REDUCTION BY CANADIAN MARINE WENT TO A FOREIGN CONFERENCE

BATTER RANG THE BELL.

Broke Fire Alarm Box and Brought Out Brigade.

VANCOUVER, B. C., May 1. — (Canadian Press).—A hit that Babe Ruth might have gloried in called out all the fire department, stopped a kids' baseball game, and threw some excitement into St. Luke's Hospital, biggest in the city, Wednesday. "Rusty" Bouting, boy slugger, slammed out what looked like a home run. It hit an alarm box, broke the glass, and brought the whole fire-fighting force to the scene.

ANNUAL REPORT NEVER SEEN BY BANK DIRECTOR

Argument in Behalf of C. A. Barnard in Home Bank Appeals.

RAPID PROGRESS

Director Knew Accounts and Had Special Duty to Make Enquiries.

TORONTO, May 1—The appeal court is getting along rapidly with the appeals of Home Bank directors against their convictions in the county criminal court on charges under the Bank Act. Thursday the counsel for C. A. Barnard, Montreal, one of the directors, finished his argument and counsel for the defence got well started. R. S. Robertson, K.C., counsel for Barnard, argued that his client had never seen the annual report for the year 1923 until after it had been sent to the Minister of Finance, and therefore contended that he could not be held as making, using or concurring in it. McGregor Young, K.C., took up the argument for the crown.

Mr. Young said that Barnard was a director of the Home Bank during the critical period of 1916 to 1918, and that he had from the first precise knowledge of the accounts. Therefore, he continued, there was a special duty on him as a director Chief Justice Mulock asked how he proposed to bring the making, using and concurrence of false statements to Barnard. "Because his special knowledge made it incumbent on him to inquire," replied Mr. Young. "When he abstained from making such inquiries he was bringing himself within the provisions of the law."

Absented Himself

Justice Magee thought that the crown would be obliged to establish what items in the annual report were wrong and how Barnard knew. Mr. Young said he would argue that Barnard had absented himself from the annual meeting to enable the directors to make a false return. Justice Hodgins said that the defendant must have committed some act to come within the law. Justice Magee asked how Barnard knew the directors were going to make a false statement if he stayed away for that purpose.

"Do you think his presence at the meeting would have prevented the false statement from being made?" asked the Chief Justice.

"I do not think that follows," replied Mr. Young, "but I do say that there should be a stronger inference of concurrence because he was not there than if he had been there and kept silent."

PRESTON RETAINED.

May Be Required For Ocean Rates Hearing.

OTTAWA, May 1. — (Canadian Press).—The services of W. T. N. Preston, who investigated Atlantic shipping for the Canadian Government, are being retained "for such time as he may be actually engaged in the work of the ocean freight rate inquiry." It was stated in the House Thursday by the Minister of Trade and Commerce in answer to a question from Sir Henry Drayton. Sir Henry asked his question, "In view of statements made by H. J. Symington, Government counsel before the special committee on ocean rates" to the effect that "I do not see whether Mr. Preston's report is right or wrong, so far as the facts are concerned."

The women of India are buying increasing quantities of fine American hosiery.

Had Asked for Lower Ocean Freight Rate on Nova Scotia Apples.

SHIPPING ENQUIRY

U. S. Lines Would Put Canadians Out of Business in Rate War.

OTTAWA, May 1.— (Canadian Press.)— W. T. Marlow, general foreign freight agent of the Canadian Pacific Railway, claimed that the North Atlantic Steamship Conference was of real value to the Canadian shipper, when the Special Parliamentary committee on ocean rates met Thursday.

"If we had no relations with United States' port lines and a rate war ensued, they could put us out of business," Mr. Marlow said. "I think there is a decided advantage both to the Canadian shipper and ship owner in the conference system.

Mr. Marlow was being examined by G. H. Montgomery, K.C., counsel, for steamship companies, when he made the above statements.

"Is it your contention that the rates should be kept up?" Hon. E. J. McMurray, a member of the committee, asked.

"That they should be stabilized as between Canadian and United States' ports," replied Mr. Montgomery.

Shippers Attended.

Cross-examination of Mr. Marlow by H. J. Symington, K.C., government counsel, was completed yesterday. In one particular his evidence differed from that of Col. N. I. Gear, of the Robert Reford Company, a previous witness. He stated that he had presided at meetings of the North Atlantic conference, at which shippers were present.

Mr. Symington said that Col. Gear had informed the committee that the conference never met the shippers. "What shippers did you meet?" asked Mr. Symington.

"Leather men, lumber men," replied Mr. Marlow. He insisted that shippers had attended conference meetings.

Reference was made to a letter written, it was stated, by Sir Robert Borden, when Prime Minister, to the Canadian Government Merchant Marine asking for a reduction in the rate on Nova Scotia apples.

This letter was referred to the North Atlantic Conference.

Foreign Control.

"Doesn't it strike you as remarkable that a request from the Prime Minister should have been referred to a foreign conference?" asked Chairman A. R. McMaster.

"It strikes me as more remarkable that the government line didn't make the rate requested," retorted Mr. Marlow.

Before the committee rose, W. T. R. Preston, who recently reported to the Government the existence of a great steamship combine which was injuring Canadian trade, asked if he might put a question to Mr. Marlow.

Chairman McMaster ruled, however, that questions coudu be put only by members of the committee, and counsel.

The committee adjourned until Tuesday afternoon at 2.30 o'clock.

Mr. Marlow stated that there was no question that during the period when the Reardon-Smith line was operating outside the conference, a great deal of traffic was carried at a lower rate from United States' than Canadian ports. At present, he said, there was an "open rate" on May shipments.

After Big Contracts.

"As a matter of practice you go after the big shipper?" asked Mr. Symington with reference to a contract given by conference lines to shippers who agreed to ship exclusively by them. This contract gave a reduction of ten cents in the rates on certain commodities to shippers who patronized conference lines exclusively.

Mr. Marlow replied that it was chiefly the big shippers who made these agreements. They were anxious to get a stable rate and the steamship companies were willing to give them the reduction in order to get exclusive business.

"I would think there was a decided advantage to the Canadian shipper in having some alliance which saw that the rates from American ports were the same as from Canadian ports," Mr. Marlow said, in answer to George H. Montgomery, counsel for the steamship lines. He said that exports from American ports were much greater than from Canadian ports.

Chairman McMaster said he thought that it would be generally admitted that it would be to the disadvantage both of Canadian shipper and vessel owner if rates from New York were lower than from Canadian ports.

NOTICE

CHIMNEYS AND FURNACES Cleaned. Phone 1851w. 26d-126-10759

A. ATKINS — NEW AND SECOND Hand Store. 189 Charlotte St. Used Furniture, Stoves, Clothing, etc., bought and sold. Phone 771 and we will call. 26d125-10715

NOTICE—HENRY BROS., CARPENters and builders. Estimates given on new and repair work. Hardwood flooring a specialty. 'Phones 1024 or 2009W. 592 Aylmer street.

WANTED—PHONOGRAPH REPAIRS and Main Springs; work guaranteed T. Griffin, 124 Park St., opp. C.G.E. Prompt and personal attention. Phone 2163w. 26d-114-10348

LOST

LOST—A WATERMAN'S FOUNTAIN Pen with gold band, on Mark or Sophia St. Finder please leave at Examiner. 2d-104-10810

LOST — ON GEORGE ST., CHILD'S White Middy with blue serge collar, also child's jacket, near corner of Wescott and George. Finder please phone 2292. 3d-104-10778

LOST—CRANK FOR CAR—FINDER please leave at Examiner. 3d-103-10748

LOST—THURSDAY AFTERNOON, $5 on George between Brock and Examiner. Finder please leave at Examiner. 3d-105-10732

WORK WANTED

WINDOW CLEANING—J. A. FOSTER 585 Patterson St. Storms taken down. Phone 1763j. 26d-119-10515

WANTED—COOKING OR GENERAL Housework by the day. No objections to hotel. Phone 1843J. 3d-104-10781

WORK WANTED—RETURNED MAN wants odd jobs, painting, gardening and lawns. Phone 948J. 6d-107-10779

WORK WANTED—INTERIOR AND Exterior House Painting and Calsomining by an experienced man. Phone 1646J. W. J. Tranter, 607 Chamberlain. 12d-24,27,29,1,4, 6,8,11,13,15,18,20-10623

WANTED — RAGS, BONES, OLD stoves, copper, brass, zinc, rubber, auto tires, wood ashes. Will send a man and clean your cellar or ash house free of charge. Address Stevens, 364 Mark street, or 'phone 2083. 26d 2066

WANTED

WANTED—SEWING BY THE DAY. Would go out of town. Phone 216 evenings. 3d-103-10761

WANTED TO BUY — FORD COUPE about $300.00 cash. Box 10771 Examiner. 3d-104-10771

WANTED—A SMALL MILK ROUTE Apply phone 287. 3d-103-10745

WANTED—MILK ROUTE — CASH— Apply Box 10755 Examiner Office. 4-104-10755

WANTED—MAN'S 22 INCH FRAME Bicycle in good condition. Apply Phone 346. 3d-103-10743

WANTED — DISCARDED ARTIFICIAL teeth or bridgework, any condition. Cheque remitted upon receipt. L. Baker, 266 Crawford St., Toronto, Ont. 12d-105-249

POULTRY AND EGGS

EGGS OR HATCHING, WHITE Wyandottes and White Leghorn. $1.00 per fifteen. W. Wheeler, 29 Brown St. 12 18 23 24 25 30 1 2 7 8 9 14 15 10466

AGENTS WANTED

AGENTS WANTED — BRIGHT MEN and women who are not too proud to work and would like to make money during the next three months; no risk; no experience; no capital necessary. Bradley Limited, Brantford, Ont. 12d-108-10616

FOR RENT

FOR RENT—VACCUM CLEANER. 'Phone 1197. 24d-121-10563

TO RENT — HOUSE, SHERBROOKE St., with toilet and garage. Apply 334 Downie. 3d-104-10773

TO RENT — GOOD GARDEN — ON Antrim Street, near George St. Apply 183 Antrim St. 3d-103-10744

TO RENT — SUMMER COTTAGE with large garden, close to river. Possession at once. Phone 544 r 21. 3d-104-415

TO RENT — SIX ROOMED HOUSE rent reasonable, west end. Apply to A. E. Micks, 212 Hunter St. 3d-103-10752

FOR RENT—HOUSE NO. 464 DRISCOL Terrace, modern, reasonable rent. Apply Gainey Bros. or phone 2134. 3d-103-10770

TO RENT—TWO WELL FURNISHED rooms for light housekeeping, with gas, central. Apply Box 10798 Examiner. 3d-105-10798

TO RENT—3 UNFURNISHED ROOMS on bathroom flat on Bolivar stret, west end, phone. Reasonable. Box 10804, Examiner. 6d-108-10804

TO RENT — MODERN HOUSE ON Engleburn Ave. Apply 14 Charles St. Phone 1826J. 3d-104-432

TO LET — GARAGE — APPLY 174 London. Phone 676J. 3-104-433

TO RENT—SMALL HOUSE — SUIT young or elderly couple; large garden, fruit, low rent. Apply Mrs. J. Glass, 12 Cameron St. South. 3d-104-10774

FOR RENT—6-ROOM BRICK HOUSE, good cellar and furnace, henhouse and large garden. Immediate possession. Apply 47 Lansdowne street, or 'phone 1572W. 3d-103-10739

TO RENT—SMALL HOUSE—CHEAP in east city. Apply 253 Maria. 3d-104-10772

TO RENT—2 NICE BRIGHT FURnished rooms (adjoining) including bed sitting room, very central, use of phone. Call 2032J. 6d-106-10747

TO RENT—APARTMENTS—NEWLY finished, modern, also garage and office. Phone R. C. Braund. 6d-108-10803

TO RENT — 8 ROOMED HOUSE, very central; furnace, 3 piece bath, hardwood floors, garage. Phone 1039w. 3d-103-10760

TO RENT—APARTMENT OVER 380 Water. Phone 440J. 3d-103-10740

TO LET—APARTMENT—MODERN— Heated. Phone 1232J. 12d-111-10717

TO RENT — MODERN 7 ROOMED House, all conveniences. Centrally located. Reasonable rent. Vacant May 1st. Apply to 386 Stewart St. 6d-105-10733

FOR RENT — FURNISHED APARTment, 631 George St., use of garage. Apply 208 McDonnell St. or 186 George St. Phone 566. 6d-105-10705

FOR RENT—4 ROOMED, HEATED Apartment, central, modern. Phone 343J. 3d-103-10657

FOR RENT—FURNISHED OR UNfurnished rooms, also place for car. Apply 294 Stewart. 3d-161-10664

FOR RENT—GARAGE, 287 DALhousie. Apply 134 Rubidge. 6d-103-10631

FOR RENT—HOTEL, TIE SHED and feed stables, best and largest in town. Apply Box 207 Trenton, Ont. 6d-103-10628

TO RENT — VERY COMFORTABLE six roomed house, conveniences, garden, good location. Apply 183 Antrim. 6d-104-10674

FOR RENT—HEATED OFFICE ON George street. Apply 437 George street. dtf

FOR RENT — APARTMENT "D" Nova Scotia Apartments. Immediate possession. Apply 437 George Street. d t f

FOR RENT

FOR RENT

MODERN HEATED APARTMENT IN Bank of Commerce Building. Immediate possession. Apply 437 George street dtf

TO RENT — THE LOWER APARTment at 176 McDonnel St., six rooms, May 1st, 1925. Apply to Mrs. J. C. Shook, 15 Rusholme Road, Toronto, or to H. J. McCannan, city. 5d-107-10800

TO RENT—SIX ROOMED (CENTral) Terrace, 3 piece plumbing, light no children, eighteen a month. Norman C. Hatton, 397 George St. 6d-108-443

FLAT FOR RENT—THREE UNFURnished rooms. Apply 133½ Simcoe St. 2d-105-10817

BOARDERS WANTED

BOARDERS WANTED — RESPECTable elderly persons desiring real home, board, in cheery rural home, with small family, near city. References exchanged. Box 10442 Examiner. 12d-109-10442

BOARDERS WANTED—BOARD AND room. Very central. 1896w. 3d-104-10769

BOARDERS WANTED — APPLY 499 Bethune St. or phone 1119J. 6d-104-10649

BOARDERS WANTED OR TWO TO room together, with all conveniences. 127 Smith. Phone 1856F. 6d-104-10663

WANTED—ROOMERS OR GENTLEmen boarders, all conveniences. Apply 84 Aylmer St. 3d-105-10794

TEAMING AND CARTING

WANTED — MOTOR CARTING, ALL kinds, long or short hauling. Beatty Bros. 'Phone 2169-891r2.

TEAMING AND CARTING DONE— will do long distance hauling. Apply 200 London. Phone 1536w. 6d-108-10796

LOCAL AND LONG DISTANCE CARtage, moving a specialty. Trip, day or job. N. H. Bradley, 704 Water St., phone 2327w. 26-109-10180

PLOUGHING, CARTING, SHORT OR Long Distance Hauling. Contracting taking out cellars. Wm. Collin Bros., Phone 858 or 508 Elm. 26 118 10490

HOUSES, REAL ESTATE

FOR SALE—TWO LOTS ON BRAIDwood or exchange for touring car Apply 336 Mark St. 3d-105-10818

BEAUTIFUL LOT NEAR WELLER inside Monaghan Road. Seventy feet, near cars, sidewalk, sewer and water, level lot, fine trees. Apply owner Weber's Drug Store. Eight dollars foot frontage. 8d-110-10806

FOR SALE OR RENT — ONE NEW House, 16 McGill St. Apply Pulkinghorn's Garage, phone 278w. 3d-105-10815

DESIRABLE LOT—ELIAS AVENUE near Charlotte St. Bargain. Owner, Weber's Drug Store. 8d-110-10808

FOR SALE—2 SMALL LOTS—APPLY 85 Lansdowne St. 3d-29,1,4-10743

FOR SALE—NEW BUNGALOW—Modern, South. Terms to suit purchaser. Phone 1693m. 3d-104-10790

FOR SALE—SECOND HAND BUSIness and store and house to rent. Apply 217 Charlotte. 6d-107-10787

FOR SALE — NEW 6 ROOM HOUSE on Wilson Avenue, near Car Line and River, easy terms. Apply H. Wilson, 2 King George Street Phone 1254J. 12d 104 10476

FOR SALE—COAL AND WOOD yard, fully equipped, good water power and switching tracks to main line. Apply Box 207 Trenton Ont. 6d-103-10629

FOR SALE—200 ACRES, 100 ACRE Timber, 100 acres workable. Will sell reasonable, land and timber either together or separately. It is close to lake, about 17 miles from the city. Will sell for cash or exchange for property in or near the city. Apply evenings at 99 Glad stone Ave. 3d-105-10793

FOR SALE—BUNGALOW—6 ROOMS 2 piece bath, hardwood floors, fireplace, furnace, electric lights, good well, cellar cemented with outside entrance. Garage, large poultry houses, small fruits, half acre or will sell with quarter acre. North end, close to school and car line. Small payment, balance as rent. Apply 255 Reid St. 26d-116-10418

FOR SALE — NEW HOUSE ON Monaghan Road, centre hall plan, oak floors throughout. Moderate price. Terms to suit purchaser. Apply 437 George street. dtf

AUTOS FOR SALE

TWO STUDEBAKER AUTOMOBILES —One bran new, fully guaranteed one used, refinished, overhauled new tires. Wonderful bargains Two-twenty Charlotte street. 8d-110-10807

FOR SALE — FORD 1 TON TRUCK overhauled, new cord tires. Apply Greene and Revoy Garage, cor. of George and Smith St. 'Phone 457. 3d-104-10788

CAR FOR SALE — A BARGAIN— good six cylinder Fisher in first class running condition, good body good engine and solid leather upholstery. Will sell for $100 if sold this week. Apply 997 Water St.

HELP WANTED—Male

MEN WITHOUT PREVIOUS SALES experience make good with us. You can too. We will help you make good. Excellent opportunity, exclusive territory. Write at once to The J. R. Watkins Company, Dept. SK, Hamilton, Ontario.

MAKE MONEY AT HOME—$1 TO $2 an hour for your spare time writing show cards for us. No canvassing. We instruct and supply you with work. West-Angus Showcard Service, 29 Colborne Building, Toronto.

LIVE STOCK FOR SALE

FOR SALE—DURHAM COW. Apply 538 Armour Road. 3d-104-10765

JOPLING'S NORTH STORE

Rump Roasts Beef Boneless **20c**

Prime Roast Beef	15c
Pot Roasts Beef, Meaty	12½
Rump Roast Beef, Full Cut	15c
Wedge Roast Beef	18c
Thick Plate Rib Boil	12½c
Shin Beef, No Bone	12½c
Shoulder Stewing Cuts Beef Boneless	15c
Briskets Point Beef	10c

Thick Roasts Prime Veal - 18c

Filets of Veal	28c
Rump Roasts Veal	20c
Stewing Cuts	10c - 12c
Veal Chops	25c

Shoulders of Young Lamb 25c

Breast of Young Lamb	15c
Legs of Young Lamb	30c
Lamb Chops, Lean	25c

Ham Cuts of Young Pork - 25c

Shoulder Cuts, Young Pork	23c
Streaky Pork, Sliced or Piece	25c
Fresh Butts of Young Pork	23c
Loin Pork Chops, Trimmed	33c
Peameal Pickle Back	35c
Davies Pure Lard	23c
Hamburg Steak	2 lb. 25c

BUTTER, Choice Dairy - 30c

Phone 275 - 461 George St.

Notice of Dissolution

Notice is hereby given that the partnership of Frank James and George Sadler carrying on business at Peterborough under the name of East City Bakery has been dissolved and all acounts owing to the firm are to be paid to the undersigned George Sadler and to no one else except on George Sadler's written order and all debts owing by the firm are to be paid by George Sadler.

In future the business will be carried on by George Sadler under the name of East City Bakery.

Dated at Peterborough this twenty-ninth day of April, A.D. 1925.

GEORGE SADLER.
55½ Hunter St., East.
2d-102-405

NOTICE TO CREDITORS AND OTHERS

IN THE MATTER OF THE ESTATE OF Margaret Smith, late of the City of Belleville in the County of Hastings, Widow, deceased.

NOTICE IS HEREBY GIVEN pursuant to the Revised Statutes of Ontario, 1914, Chapter 121, Section 56, that all creditors and others having claims against the estate of Margaret Smith, late of the said City of Belleville in the County of Hastings, who died on or about the seventeenth day of February, 1925, are requested to forward their claims, duly proven, to the undersigned, on or before the seventeenth day of May, 1925.

AND NOTICE IS FURTHER GIVEN that after the said date the executors will proceed to distribute the estate, having regard only to such claims as they shall then have had notice of.

DATED at Belleville this fifteenth day of April, A.D. 1925.

Wallbridge, Cameron & Company,
Barristers, Belleville, Ont.
SOLRS. FOR ADMINSTRATOR
3d-17, 24, 1-232

HELP WANTED—Female

YOUNG GIRL TO ASSIST WITH Housework. Apply 472 Driscoll Terrace. 3d-105-10812

TWO EXPERIENCED GIRLS TO serve in ice cream parlor, Saturdays and holidays. Apply 321 George St. 2d-104-10811

WANTED — STENOGRAPHER WHO will make herself generally useful in office. Permanent position. Applicants with less than one year's office experience will not be considered. Apply Box 10746, Examiner. 3d-103-10746

AN EXPERIENCED GENERAL—NO laundry work. Mrs. R. M. Waddell, Monaghan Road. 3d-103-400

GENERAL COOK — WITH EXPERIence or working housekeeper. Apply Box 430 Examiner. 3d-104-430

MIDDLE-AGED WOMAN OR GIRL for general housework. Apply evenings to 457 Water St. 3d-104-10783

WANTED — A SEWING MACHINE operator use to working on knitted goods. Also finishing. Apply at Lavoie Knitters. 3d-104-424

STARVING, LEFT $350,000.

NEW YORK, May 1 — Louis Lehmeyer, who died in a charity ward here from malnutrition, left an estate of more than $350,000, one-half of which was bequeathed to a woman school teacher who befriended him.

MILLIONS TO CHURCH.

LONDON, May 1 — Under the will of C. D. Blake, a clay merchant, the Congressional Union will receive nearly $2,500,000. His wife will receive an annuity of about $6000 a year.

Canadian Pacific Train Times Change Sunday, May 3rd

WELL DIGGING
WILLIAM LESLIE, 403 Smith Street, is open for engagement for finding and digging wells. Guarantees water supply.
2d—103—10775

Telephone 790 When You Want Your Piano Or Organ Tuned.
Player Pianos a Specialty
All Work Guaranteed
W. H. CUNNINGHAM
560 Weller Street

APARTMENT!
To Let, Central, conveniences, low rent.
Also store and small office to let.
A. LOW & CO.
385 Bethune Street,
'Phone 697 N. and Hol. 1027.

COAL - COKE - WOOD
12 in Dry Tamarac, $4.75 ½ cord
12 in. Dry Wood and Slabs, mixed $3.75; 12 inch Maple and Beech, $6.50 half cord.
H. H. DINSDALE
Phone 153. All Kinds of Coal.

PLACE EMBARGO ON MENNONITES

Immigration Train For Mexico Cancelled—Payment On Hand is Due.

14-CAR TRAIN.

REGINA, Sask., May 1—Mexican politics and an embargo against Mennonites has forced them to cancellation of a fourteen car immigration train to be made up at Swift Current for Mexico, which was due to depart for the south on Wednesday, April 29. The reason given by the railroad company was inability to enter Mexico.

Mennonites have very little to say about the situation which has arisen, according to information late Thursday, and decline to make any statement as to future activities. It has been stated by the Swift Current Mennonites that the second payment on their holdings in Mexico has fallen due, and having failed to meet it, through in ability or design, the government which is closely connected with the land company selling the land, has endeavored to force payment by declaring an embargo.

The party of Mennonites was to have been made up of people from Blumenhoff, Wymark and Braddock, three towns situated south of Swift Current.

BRILLIANT RED HAT.

The brilliant red hat, particularly in straw, and quite often untrimmed except for ribbon, is often seen.

RAILWAY TIME TABLES.

CANADIAN NATIONAL RAILWAY.
All Trains Daily Except Sunday.
Corrected to date.)

No. 91—7.10 a.m., for Lindsay and Toronto.
No. 96—8.10 a.m., for Port Hope and Toronto, Montreal, Halifax and Portland, Me.
No. 93—8.20 a.m., for Lindsay, Blackwater Junction, Orillia, Midland, North Bay and Toronto.
No. 98—8.25 a.m., for Hastings, Campbellford, Belleville and points on the main line east.
No. 371—8.30 a.m. for Lakefield.
No. 92—12.02 p.m. for Lindsay, Port Hope, Ottawa, Toronto, Buffalo, New York and Philadelphia making connections with the International Limited for London Detroit, and Chicago.
No. 100—12.15 p.m., for Hastings, Campbellford, Belleville and Ottawa.
No. 372—12.25 p.m for Lakefield.
No. 95—5.34 p.m., for Lindsay, Orillia, Midland, North Bay and Toronto.
No. 94—9.10 p.m., for Port Hope, Montreal and Boston, Halifax, and Portland, Carries sleeper for Montreal.

CANADIAN PACIFIC RAILWAY.
(Corrected to date.)

GOING EAST—
12.05 p.m.—Norwood, Havelock, Bonarlaw, Tweed, Perth, Smith's Falls, Kingston, Ottawa, Montreal and intermediate points daily. On Sunday this train proceed east only as far as Havelock.
8.20 p.m.—Indian River, Norwood, Havelock, Daily except Sunday.
12.01 a.m.—Havelock, Tweed, Kingston, Perth, Smith's Falls, Montreal, St. John, Boston and New York. Daily except Saturday.
1.50 a.m.—Havelock, Tweed, Kingston, Perth, Smith's Falls, Ottawa.

GOING WEST—
4.55 a.m.—Myrtle, Toronto, Guelph, Goderich Hamilton, Galt, Woodstock, St. Thomas, London, Chatham, Detroit, Chicago and New York. Daily.
5.58 a.m.—Toronto, (Yonge street), Hamilton, Owen Sound, Teeswater and intermediate points Daily except Sunday.
7.35 a.m.—Toronto, Hamilton, Brantford, Buffalo, Rochester, Boston, New York, Galt, Woodstock, London, Chatham, Detroit and intermediate points between Peterboro and Toronto Daily except Sunday.
9.35 a.m.—Bethany, Lindsay, Orillia, Port McNicol and intermediate points. Daily except Sunday.
3.35 p.m.—Toronto, Hamilton, Brantford, Buffalo, New York, Galt, Woodstock, London, Windsor, Detroit, Chicago and intermediate points between Peterboro and Toronto. Daily.
6.50 p.m.—Lindsay, Toronto and intermediate points. Daily except Sunday.

GILLESPIE GARAGE

USED CARS

Biggest Values in City

DURANT TOURING
Mechanical Condition Guaranteed

CHEVROLET TOURING
Re-finished, Good Tires
A Real Bargain

CHALMERS TOURING
Would Consider Small Car in Part Payment.

Also a Few Good Buys At $200 and $300.

378 AYLMER ST.
PHONE 950

FOR SALE.

A very comfortable house, 5 rooms, light an dwater, newly decorated, inside and out. Large lot with stable. Good terms. price $2500.00

A double brick house, each half containing four rooms, good sized lot, north end, owner would exchange for a property more central $2500.00

A brick house containing 7 rooms, all improvements but furnace, large lot with garage, situated on Water Street, good terms, price.....$3500.00

A good comfortable house, modern except furnace, nice sized lot, situated centraly, near London street, price $3000.00

A good frame cottage, 5 rooms, light and water, small lot, situated in the north end, good terms and price $1000.00

J. T. O'CONNELL & CO.
Phones
Office 376 Residence 1359
A. Mills, Agen. Phone 1403W
136 Hunter St., W. Peterborough
Albert Mills, agent, phone 1493w.

WOOD

Dry, piled inside under cover

HARDWOOD SLABS
Cut Stove Length, ½ Cord $6.50

HEMLOCK SLABS
Cut Stove Length, ½ Cord $4.50

WOODWORK of all kinds Doors Trim, etc.

THE CANADIAN ALADDIN COMPANY
Phone 952 Evening 1522f

CHINA PAINTING
Mrs. Langley McCarthy Teaches Biscoffs' New and Beautiful Work in CHINA PAINTING

READ THE WANT ADS.

Used Car Bargains

Specials For To-Morrow

1925 Essex Coach - Latest Type - Run 1800 Miles.

1923 McLaughlin Master Six, New Car condition, New Balloon Tires.

Several Fords including 1923 and 1924 Models.

A. BROWN & CO.
383 WATER ST. PHONE 126

HILL, WEDDELL & HILLS
General Insurance Agency
ESTABLISHED 1883
Phone 14 124 Hunter Street West

DAVIS-THOMPSON COMPANY, LTD.
Insurance and General Agency
433 GEORGE ST. PHONE 40

"BRINGING UP FATHER"

Geo. McManus

4% INTEREST, compounded Half-Yearly, Paid on Deposits

One Dollar opens an account. Special facilities afforded Depositors for the convenient transaction of their business, and accounts are subject to cheque withdrawal.

For Sums of $100 and upwards this Company's Debentures are issued in terms of one to five years, bearing special rates of interest, depending upon the term of investment.

TORONTO SAVINGS AND LOAN CO.
435-437 George Street
Peterborough

DEPUTATION OF CAMPBELLFORD COUNCIL AWAY

Roads and Bridges Committee to Obtain Prices for Road Roller.

AND STONE CRUSHER

Will Report to the Council at Regular May Meeting Next Monday.

CAPBELLFORD, May 1—Councillor Cole, chairman, and other members of the committee on roads and bridges, left for Toronto today in accordance with a resolution adopted at a recent special session instructing the committee to ascertain upon what terms a road roller and a stone crusher, old or used, could be secured for the use of the municipality. The committee will be in a position to report at the May session of the council Monday evening, when it will finally be decided whether to invest in these machines or to accept R. Fox's offer to furnish crushed stone, laying it down on the streets, at 93 cents a yard.

Rev. James Grier.

Before the minister who has been given a call to St. Andrew's Church arrived here, advance notices of his coming gave his name as Rev. James Greer. This, it transpires, was an error, and the young pastor himself is authority for the statement that his surname is Grier.

Rebuilding Mill.

Peter Bound, whose sawmill near Meyersburg was destroyed by fire recently, is putting up a new mill and will soon be ready to begin work on the large stock of logs that were hauled in during the winter by neighboring farmers. The new building is located on the banks of the river some distance from Mr. Bound's house and outbuildings, all of which had so narrow an escape from destruction at the time of the fire.

MASS REFUSED TO FASHIONABLE GIRLS

Bishop of Venice Forbid Wear of Sleeveless and Collarless Gowns.

ROME, May 1. — (Canadian Press.)—The Bishops of the entire Venetian Archdiocese went to Venice yesterday to discuss the problem of women's fashionable dress which they condemned unanimously as "pagan and indecent."

They decided first that all priests under them must refuse communion to all girls and women wearing collarless or sleeveless, or even short-sleeved dresses and declared that they considered it a lesser evil if the women who long for fashionable clothes despite the Pope's crusade against them did not enter the churches at all rather than "frequent God's house in such clothing."

WRITER DEAD.

Death Came Suddenly to William G. Cates, Formerly of Press Gallery.

OTTAWA, May 1. — (Canadian Press).—Death came with tragic suddenness last night to William G. Cates, press representative at Ottawa of the Canadian Pacific Railway, and formerly well-known member of the Parliamentary press gallery. He fell dead at dinner after delivering a witty speech.

BUDGET CARRIED.

Conservative Amendment Lost—Majority For Was 37.

OTTAWA, May 1 (Canadian Press) — The budget carried in the House at nine o'clock this morning by a majority vote of 37. The vote on the main budget was 123 for and 86 against. The Conservative amendment was defeated by 164 to 48.

ROUTLY-BRAUND
Shoe Store — 174-176 Charlotte St.
Fair Dealing and Solid Values
Men's Black or Tan Work Boots $2.95
Men's Black Calf Oxfords, rubber heel $5.00
Men's Tan Calf Oxfords, rubber heel $6.00
Growing Girls' Patent Tie, low rubber heel $4.00
Ladies' Tan Strap Shoe, elastic gore $6.00
Ladies' Tan Pump, elastic gore $5.00
Women's Black Oxford, cushion sole, rubber heel $2.95
Women's 3 strap shoes very wide, rubber heel $3.50
Our goods are cheaper — because they wear longer.
Routly-Braund Co. Ltd.
Boots, Shoes, Rubbers, Baggage and Hosiery

Dr. H. T. Scott
Chiropractic Physician,
Campbellford, Ont.
Phone 100 for appointment.
Hours: 2-5 and 7-9 p.m.
Office over Louck's Drug Store.
Successor to Dr. W. A. Murphy, D. C.

SMUGGLING BY PARK WORKMEN

Employees of Ontario Government Smuggled Souvenir Jewelry From United States.

GOVERNMENT PAID.

TORONTO, May 1. — (Canadian Press).—The Ontario Government, in the guise of the Queen Victoria and Niagara Falls Park Commission has been caught as a systematic smuggler of United States goods, and has been made to disgorge to the Federal authorities several thousands of dollars which it should have paid in Customs duties. The operations, together with the bills attendant upon them, have been detailed to Queen's Park, following the apprehension of one of the Park employees who was crossing the international bridge with dutiable goods in his possession.

According to Ontario Government officials, the affair centred around the souvenir jewellery which is sold at three souvenir shops in Niagara Falls Park.

The only source of supply for this jewellery which is not made by any Canadian firm was a concern in Niagara Falls, N.Y., and it is stated that the managers of the souvenir stands used to cross the border, secure their stocks of jewellery and carry them back upon their person without paying any duty upon them.

Some person, however, "tipped off" Federal officials to the practice.

SHORT SESSION SCHOOL BOARD

Campbellford High School Will Continue in Use For Entertainments.

CAMPBELLFORD, May 1.—The regular session of the Board of Education last night last for less than half an hour. The trustees in attendance were Major J. M. Bygott, chairman, George O'Sullivan, J. A. Irwin, J. A. Loucks, D. J. Lynch, John Hull, John Jeffs, Dr. Richardson, C. Benor and Dr. Watson.

Principal Greig of the High School reported htat the cadet uniforms that were ordered at the last meeting had been received, and were entirely satisfactory. He considered that the Board had made a good bargain. The cadets will make a natty appearance at their annual inspection next Wednesday, when the Public School cadets will parade at 10 o'clock, and the High School corps one hour later. Principal Greig extended an invitation to every member of the Board to attend this inspection. It is expected, Mr. Greig said, that between 60 and 65 cadets will be in line.

Chairman Bygtt said he had seen the uniforms and not only was the material excellent but the trimmings gave the outfits a smart appearance.

Entertainments to Continue.

Principal Greig was authorized to purchase a receptacle for the war tax tickets that are collected at entertainments held in the auditorium of the High School, at which the tax is chargeable.

To Visit Grounds.

Members of the Board will visit the school grounds at 2.30 this afternoon to discuss further improvements. Mayor Meyers, Reeve Davidson and Deputy Reeve Palliser will be invited to accompany the party.

Secretary Stephens will write the different coal dealers in town asking their figures for the fuel required in the Public School.

HYDRO IS PAYING.

Government Receives $4,478,397, Including Arrears on Thunder Bay System.

TORONTO, May 1.—(Canadian Press).—The sum of $4,478,397.62 was received yesterday by the Ontario Government from the Provincial Hydro Commission in payment of interest charges on advances by the Government to the Hydro enterprise. The remittance was notable in the fact that it included arrears of interest upon the Thunder Bay system totalling $582,748.69. All units of the Hydro enterprise accordingly are now meeting their interest chargers.

The Government's advances to Hydro now total $142,714,107, the half-yearly interest payment upon this sum amounting to $3,795.93.

LOG DRIVER KILLED.

Arthur Cole Struck His Head When Falling From Logs.

SAULT STE. MARIE, Ont., May 1.—(Canadian Press).—Arthur Cole, aged about 14 years, employed by the McFadden Lumber Co. as a log driver, was drowned on Wednesday afternoon in Driving Creek, about seven miles east and north of Garden River. His body was recovered. From a large gash found in his head it is suspected that he had been stunned by hitting his head against a log when he fell.

ROSENEATH NEWS.

FOR SALE.

50 cords of mixed wood, on the south shore of Rice Lake. Apply to Box 30, Roseneath, Ont. 3d29 1 4 403

CANADA'S DEBT INCREASED BY $262,000,000, IN LAST THREE YEARS

(Continued from Page 1)

ferent policies in three years, "and they are all wrong." Premier King at this point challenged the figures Mr. Meighen was quoting. The latter said that his secretary had secured them from the Immigration Department, and if they were wrong that department was to blame.

The Drayton Amendment.

In conclusion, Mr. Meighen said that the Government substituted excuses and promises of revival of trade for any concrete policy which would extricate Canada from its "mire of debt." The Drayton amendment asked for a reduction in taxes, particularly of those taxes which bore directly on the average citizen. **There was not one Progressive member in the House who had not advocated the same thing. If they believed in the principle involved, why did they not vote for the amendment?** In previous years they had said that they agreed with the Conservative policy on most points but they could not stand protection. Well, there was no protection in this amendment. The Conservative party had its own views about protection, and would stand by them. But this time the Progressives had no excuse for voting against the Conservative amendment.

"This time," said Mr. Meighen, "the people are going to find out whether the Progressive members are interested only in continuing this government in office, or whether they are interested in the application of sound principles to government."

Premier King's Reply.

Premier King at the opening of his speech, said that Mr. Meighen had departed from the rules of the House in declining to discuss fiscal matters in this budget debate, which was the debate set apart by Parliament for the express purpose of discussing the tariff. Mr. Meighen had had ample opportunity during this prolonged debate of presenting his tariff policy. The Premier could not understand why he had not done so, "unless he is ashamed or afraid of his own offspring." His reason for not introducing his protection manifesto as an amendment to the budget, might be that he knew that if he had done so, "it would have been so overwhelmed with adverse votes that he would have been even more ashamed of it than he is at the present moment."

The Government had done everything to expedite public business, said Mr. King, believing that the Canadian people did not want the session to be over long. This session had appeared to be going along expeditiously when, for some reason or other, the Opposition had begun to "protract and delay the business of this House in an unreasonable manner and in a manner without precedent."

Had Forced Railway Bill.

The resolution to bring in the ocean rates bill had been held up seven days and then the Conservatives had complained because the Government had brought on a division. In contrast it was interesting to recall the fact that the resolution preceding the bill for the acquisition of the Canadian National Railways had been forced through the House by the late Conservative Government, and no debate at all was permitted.

Mr. Meighen interrupted to deny this.

Mr. King quoted from Hansard that the speaker of that day had ruled the motion not debatable and called a snap division.

Mr. Meighen protested bitterly that he was being blamed for a Speaker's ruling.

The Premier accused him ironically of a "fine spirit of chivalry" in blaming a Speaker who was no longer in the House. A little while ago he had blamed his private secretary for inaccurate figures. Probably most of his other statements were as misleading.

Mr. Meighen jumped to his feet and angrily said that he took full responsibility for the immigration figures he had quoted. What he had said was tha tthe figures came from the Minister of Immigration through his secretary and the Minister was responsible for their accuracy.

The Premier went on to enumerate instances in the present session when, he thought, the business of the House had been unduly delayed by the Opposition.

The reason for this delay, according to information received by him, was that it was thought that the Government might go to the country this year, possibly in June, and Conservatives did not want this. "Could a higher compliment be paid to this administration?" asked the Premier.

While the members had discussed all conceivable matters, in the debate, yet there had not been "the slightest demand of the government to make an appeal to the country," stated Premier King.

"The demand has been made over and over again during the debate, and I make it now," interjected Mr. Meighen.

Had Prolonged Debate.

The country, stated Premier King, was entitled to an explanation as to why proceedings had been protracted. It was the longest debate on the budget that had taken place. Most of the time had been taken up by Conservatives demanding a higher tariff, while Progressives desired a lower. The government's policy, however, he felt, would appeal to "moderate, sensible people."

L. J. Ladner (Conservative, Vancouver South) interrupted to ask if Liberal members had not taken one half the time of the budget debate.

Premier King replied that he would find that the largest percentage of time had been taken by those sitting about him (Mr. Ladner).

"Not those in this direction," said Mr. Meighen.

"We are not discussing distances, we are discussing time," said Mr. King, resuming his speech. The point of Mr. Megihen's speech had been that the government had not taken into account railway expenditures in its finance statement. It had started with insinuations but had become direct statements and the government had been charged with a method of making up its accounts calcultaed to deceive the House. It had been charged that the guaranteed amounts to the railways had not been included and thus the method of bookkeeping had been altered.

Mr. King read a certificate of the Edward-Morgan Company, chartered accountant, Toronto, stating that the accounts had been handled in accordance with other years in the matter of railway accounts. The auditors were the same as were employed by the last administration in 1920.

Blames Conservatives.

The Conservatives were responsible for having purchased the Grand Trunk Railways, and making it a charge upon this country. Now they are trying to indict the government for the present situation though they had no responsibility for initiating the program. Speaking of the administration of the railways, "which was kept free from politics," Premier King said: "I think that the country is pretty well satisfied that Sir Henry Thornton is the best executive it is possible to find under the sun." The government would take the responsibility for that appointment.

In separating the railway debt from the direct obligations of the country, Premier King stated that the government had no desire to mislead the people. "The government wants the country to understand we are keeping railway matters separate and distinct," he added "Our policy is to give government ownership a fair chance." He was doubtful, however, if government ownership could get a fair trial under its present "heirship."

Robb Followed Precedent.

The Acting Minister of Finance's procedure in preparing his budget had been "on all fours" with that followed by his predecessor, and in presenting it before the end of the fiscal year, he had been very careful to under-estimate the revenue of the country, and to over-estimate the expenditures. Had the Acting Minister postponed presentation of his budget until this date, he would have been in a position to "present a more favorable statement."

Premier King said he was now prepared to point out a number of cases in which expenditures in the budget statement to the end of last month, had been over-estimated and various revenues under-estimtaed, resulting in "a saving over the budget of the Acting Minister of Finance of $11,643,000."

The amendment proposed by Sir Henry Drayton contained "mere generalities and platitudes." The amendment had referred to the "alarming increase in public debt"; but this was incorrect. In the last two fiscal years that the Conservatives had been in office, 1920-21, and 1921-22, the public debt had been increased by $174,000,000. This did not take into account the railway situation.

GLOOMY SPEECH ON DAWES PLAN

Nationalist Finance Minister of Germany is Very Pessimistic.

MUST CHANGE PLAN.

BERLIN, May 1 — (Canadian Press)—When the Nationalists' finance minister, Otto Von Schlieben, in the Reichstag last evening, indulged in a g loomy expose of Germany's budget and the burdens of the Dawes plan a new note crept into Germany's foreign policy, the very note which Chancellor Luther and President-elect von Hindenburg are so anxious to keep out.

The pessimism was based on the belief that the Dawes plan burdens are too heavy and carried out the Nationalist implication that before very long the Dawes plan must be changed by new negotiations.

REDUCE MILK PRICE.

Montreal Wlil Have One Cent Reduction, Effective To-day.

MONTREAL, May 1.—(Canadian Press). — Milk prices in Montreal will be reduced from 13 to 12 cents a quart to-day.

Saturday---an Extraordinary Sale of

SPRING SUITS

Special Groups. ***Specially Priced.***

Every new Spring Suit in our Store included in these three price groups. Two-Piece Tailored Suits of twill cord and mannish tweed; Ensemble Suits of twill cords and charmeen, combined with silks. Special Saturday prices,

ALL OUR SUITS Reg. $25.00 and $29.75 Saturday **$18.75**

ALL OUR SUITS Reg. $35.00 and $39.75 Saturday **$29.75**

ALL OUR SUITS Reg. $45.00 and $49.75 Saturday **$35.00**

The Newest Coats

at Greatly Reduced Prices.

A real worth-while opportunity! Coats of the highest type, of the smartest fabrics, of the newest fashion features, assembled here at new low prices. Sizes for misses and women. Sports types, O'Rossen type Tailored Coats, Plain Dressy Coats and Fur Trimmed models.

NOTE THE REDUCTIONS

Regular $25.00 Coats. Saturday $18.75
Regular $29.75 Coats. Saturday $22.25
Regular $35.00 Coats. Saturday $26.25
Regular $39.75 Coats. Saturday $29.75
Regular $45.00 Coats. Saturday $33.75
Regular $49.75 Coats. Saturday $37.50
Regular $57.50 Silk Coats. Saturday $43.00

Special! TEN ONLY ODD *Spring Coats* Saturday Special **$5.00**

Two Dress Clearances

About sixty odd Silk Dresses, selected from our regular stock and grouped into two special Sale lots for quick selling Saturday. Sizes for misses, 16 to 20. Sizes for women, 36 to 44.

DRESSES Regular Values to $25.00 **$12.95**

DRESSES Regular Values to $35.00 **$16.95**

The J. A. McNABB Co., LTD.

Eastern Ontario Chain of Ladies' and Misses' Ready-To-Wear Stores

PETERBORO — BELLEVILLE — KINGSTON — BROCKVILLE

DREAM COMES TRUE.

LONDON, April — Albert Lord, a magistrate, was dreaming that his office in London was being robbed. In the midst of his dream he was awakened by the telephone bell and informed that a burglar in his office had been caught.

On the Swedish state railways conductors must be able to speak three different languages.

California's timber resources are valued at $750,000,000.

Junket
Table and Dessert

Serve Junket desserts, made with fruits, nuts, or ice cream, at your luncheon and teas. They're deliciously dainty, and made in a jiffy. Your dealer can supply you.
Send for free illustrated recipe book to
CHR. HANSEN'S CANADIAN LABORATORY
281 Church Street, Toronto 6

RELIABLE USED AUTOMOBILES
Way Down Prices - Excellent Conditions
3 COUPES
2 SEDANS
7 TOURINGS
2 ROADSTERS
2 LIGHT DELIVERIES
2 ONE-TON TRUCKS
Clear Title and Our Guarantee Included
TERMS IF DESIRED
Service De luxe
DUFFUS MOTOR SALES

$5000.00 in Cash Awards to the Boys and Girls who render the best First Aid Service in 1925

Call at this store this week—during Boys and Girls First Aid Week—and ask us about this wonderful offer made by Bauer & Black.

The distinguished house of Bauer & Black—which makes first aid supplies for homes, hospitals and doctors, throughout the world—is going to give 500 ten-dollar gold pieces to the 500 boys and girls who render the best first aid service during 1925!

And this store wants to help any boy or girl to earn one of these ten-dollar cartwheels!

This First Aid Kit Free—
To every boy and girl who joins the Junior First Aid Legion—Membership, 12c.

Come here this week and enroll in Bauer & Black's Junior First Aid Legion. It costs only 12c for membership fee.

You will receive from Bauer & Black a handsome membership button—a kit of first aid supplies—and a book that tells you just what to do when an accident happens while waiting for the doctor.

Perhaps this membership in The Legion may be the means of enabling you to save a life—besides winning one of the ten-dollar gold pieces!

GILES *The Druggist*
GEORGE STREET Opp. Grafton's Phone 2160

The Evening Examiner

PHONES—Editorial 1601. Business Office. 1600. Private Branch Exchange to all Departments.

The Examiner is a member of the Audit Bureau of Circulation.

The Daily Examiner, published every lawful evening, by The Peterborough Examiner, Limited. Office, 419 George street. $6.00 per year, delivered in city; out-of-town subscribers, by mail, $4.50 a year.

The Weekly Examiner, published every Thursday. Subscription price $1.50 a year.

U. S. REPRESENTATIVES

Special U. S. Representatives—W. H. Stockwell, 629 People's Gas Building, Chicago, Ill.

New York—Chas. F. Miller, 225 Fifth Avenue.

Advertising Rates on application.

R. M. GLOVER, Managing Director.

FRIDAY, MAY 1, 1925.

THE EXAMINER'S LOSS.

In the passing of Mr. Ernest G. McKeeley, for the last seven years its City Eidtor, and for seven years before that a member of its Reportorial Department, the Examiner has lost a most faithful and most highly esteemed employee, and the editorial staff a most affectionately regarded colleague.

Mr. McKeeley, during his fourteen years' association with the Examiner, held the esteem and liking of the whole personnel of the office, not only in his own particular field of activity but throughout every department, and his death will be regarded by every Examiner employee as a personal loss.

The Examiner's loss is a community loss, for Mr. McKeeley was not only a good newspaperman and a good comrade, but he was a good citizen, and did much in his professional duties and otherwise to advance every cause that had as its objective the betterment of Peterboro.

Throughout the city and district he had formed a wide circle of friends, who will share with the members of the Examiner organization the shock of his passing.

Of his services to this paper it would be impossible to speak too highly. He gave at all times the last fraction of his energy and ability to make the Examiner a force in its home city and in the surrounding countryside, and no paper was ever more faithfully served.

The Examiner, in recognizing its own loss, expresses its most sincere sympathy with Mrs. McKeeley in her bereavement.

THE TAX ON POWER.

With the general principle of placing an export tax upon electrical power the majority of the people of Ontario are doubtless in full sympathy, believing that the export of electrical energy from this country should be discouraged as much as possible.

But there are peculiar features in connection with the application of the tax, as it affects the municipalities operating under the Hydro-electric Power Commission that should receive the consideration of the Federal Government.

These features were pointed out to representatives of the Government by an Ontario deputation when a request was made that 60,000 h.p. exported annually by the Hydro-electric Commission under a contract with the Niagara, Lockport and Ontario Power Company should be exempted from the new tax.

This contract was made in 1904, and does not expire until 1950; it was entered into, of course, long before there was any suggestion of an export tax, the Hydro assuming the contract when it took over the Ontario Power Company.

If the tax could be collected from the consumer across the line there would be no complaint from this Province, but that does not seem to be feasible, and the application of the new levy will simply have the effect of forcing Ontario customers of the Hydro to pay $110,000 a year for something that is not of the slightest benefit to them.

It is a question that affects a large percentage of the people of this Province.

HONOURING THE PIONEERS.

Douro's organization for the celebration of the one hundredth anniversary of the settling of the township is complete, and the event promises to be a memorable one in the history of the district.

It is fitting indeed that the memory of the pioneers who converted a forest into a flourishing township should be honoured in this way.

We do not hear enough of the sacrifices made by the gallant men and women who unflinchingly faced the hardships of a new country and made possible the splendid land we love today.

Douro does well to celebrate its centenary.

But there is another way in which a tribute can be paid to the pioneers.

The Blenheim News-Tribune tells of improvements that have been made in the Craford Cemetery, one of the most historic spots in Kent County.

For years this resting-place of the pioneers had been neglected to such an extent that it was almost impossible to locate or decipher some of the tombstones, which date back to 1827.

The Blenheim paper reports that, thanks to the efforts of a number of public-spirited citizens, the cemetery has now been placed in a good condition and will be kept that way.

It is a work that could be copied in many parts of Ontario.

There must be scores of these little cities of the dead, the resting-place of men and women who sacrificed much to develop this Province, that have been allowed to fall into neglect.

They are to be found in every section of the country, and it would be a graceful recognition of the debt we owe to the pioneers if these cemeteries were to be taken in hand and cared for as they should

THE QUOTA LAW.

Many Canadians do not seem to understand the quota plan of controlling immigration into the United States, and as a result there will be hundreds of British and foreign-born residents of this country disappointed if they attempt to take up residence across the line.

For the benefit of Peterboro citizens, it may be explained that the quota law applies to British-born people, no matter how long they have lived in Canada.

Once the British quota is filled each year no more British-born can be admitted, either from Canada or any other part of the world, and as American consular agents state that there is enough advance applications for entrance on file now to complete the quota for several years to come, the chances of many in this country who are counting upon going to the United States this summer are not very bright.

The situation is causing some uneasiness in the border ports, especially in Windsor, where it is complained that many British-born immigrants have located, planning on living there only until July 1st when the next quota opens.

These people are in many cases without work and possess just enough money to carry them through until the end of June.

What is worrying the Windsor authorities is the situation that will arise when the temporary residents try to enter the United States and are turned back.

Peterboro people who have friends in the Motherland who are counting upon entering the United States via Canada would save a lot of trouble by explaining the regulations to them.

Native-born Canadians are not affected by the quota law—but it applies to British-born Canadians, even if they have lived here since infancy.

AN AMERICAN TRIBUTE.

The announcement of the British return to the gold standard is a flaming victory for that tenacity with which the British have always clung to their ideas. The long and painful effort to restore the pound appears, amid the seductive discoveries of post-war European financial history, to have resulted less from a considered economic policy than from a habit of mind. Behind the British attitude toward their financial problem "the playing fields of Eton" always seemed faintly discernible, and, while it has been possible for the advanced economists to doubt whether the British were right, it is impossible not to see that they were inspiring.

The abandonment of the gold standard occurred, as have so many other great moments in British history, in the traditional fit of absent-mindedness. It was not until the eve of the Armistice that it was definitely recognized that the gold standard had become a myth, and it was not until the beginning of 1919 that an embargo was laid on the export of gold. Then the British faced the situation as they faced the other difficulties of the peace and set themselves, with a determination which seems almost automatic in the national character, to return to the normal. At a moment when the wreck of the Continental currencies seemed to be giving the Continental industrials an overwhelming advantage the British balanced their Budget, piled up the taxes and met the resulting unemployment and trade stagnation with a form of social relief that may have been unwise, but was certainly both decent and courageous.

The victory has been won; it is a victory for conservative method and a traditional belief in the way things should be done. The burdens of debt and taxation which have been assumed in consequence have led to serious questioning of the wisdom of the attempt; Mr. Keynes' plan of monetary reform on the one hand or the Socialist proposal of the capital levy on the other are no more at bottom than devices for reshuffling the old ideas, as others—the Germans, for example, with their drastic capital levy in the form of mark depreciation—had already done. The British refused to admit the possibility. They are the first of the major European powers to face and solve the problem which still confronts all the others. The return to gold will have no immediate effect, for it has long been "discounted" by the financiers. The final discount can be effected only by the historian of the future. For the present Mr. Churchill's announcement stands out as a memorial to British doggedness and moral courage.—New York Herald.

PAINTING MR. NICKLE AS A THIEF.

Toronto Telegram, referring to Attorney-General Nickle taking the $60,000 payment of the Jarvis fine, says "he set a poor example of business morality" and resembles the employee "who feels that he is underpaid and who adds to his legitimate wage by rifling the till."

The Telegram is perhaps no farther than usual from the truth, but the inference here is that the Attorney-General of the Province is actually stealing money, says the London Advertiser. The Telegram's statement means that if there is such a thing left as meaning in the English language.

The dispute is between the Province and the city of Toronto, and there are very sound claims to be put forward for each party. The Attorney-General was quite right in moving to secure the amount for the Province, and the city of Toronto was equally within its rights in lodging a protest and claiming the amount.

There are courts quite competent to deal with the final ownership of the fine. What object is to be served at this juncture by a blatherskite rushing in to yell that the Attorney-General has been guilty of the most miserable form of theft and a corrupted code of moral ethics as well?

That sort of talk is calculated to destroy respect for public men and the office they occupy. Painting the Attorney-General in language that might be applied to a common crook because he did what he had a right to do in claiming the $60,000 paid by Jarvis for a wrong done to the Province, is treading on ground where few writers would care to follow.

EDITORIAL NOTES AND COMMENT.

Canadians have reason to be thankful today. The Budget debate is over.

It is a fairly safe wager that had the Budget division been taken a month ago the result would have been just the same.

It may be Nickle beer, but the Federal tax has made it unlikely that the 4.4 will be nickel beer.

The daylight saving controversy, temporarily lulled, promises to break out again with new vigour on Monday night when the matter is expected to come before the Council again.

The Y.W.C.A. and the Y.M.C.A. are two organizations that are doing a real community work and deserve real community support.

The opening of Toronto's new ball park will probable come about the same time as the opening of Toronto's new Union Station.

At least the members of the Federal House succeeded during the Budget debate in piling up some campaign material for platform use.

Peterboro grocers are not rushing to apply for beer permits. The problem of sale for home consumption may, as a result, be more complicated than at first expected.

IT PAYS TO ADVERTISE !

Wise and Otherwise.

In Chicago a man with $300,000 in his pocket jumped into the river, but things are very high in Chicago.

A real live wolf got shot in a Wisconsin town, but we don't know whose door he was hanging around.

An airship without a rudder landed in Belleville, Ill., without even one person mistaking it for a congressman.

Shipbuilding concern is being sued for 11 millions, which is enough money to spend at a summer resort hotel.

If you are planning a trip to New York, now is the time to go, before they build another subway.

The world gets better. You see the signs everywhere. In Los Angeles a crossword puzzle contest has ended.

There is talk of Jackie Coogan's retiring to go to school instead of to take up golf.

Where life is too intense ,it is too soon in the past tense.

Most people expect something for nothing, which is why many people expect medicine to keep them well.

Procrastination is the thief of success.

Real estate men now are known as realtors; undertakers as morticians, and bootleggers as financiers.

Musicians say the harmonica will displace the saxophone, perhaps because you can hide a harmonica.

Our guess is most of those who think they love some one merely want to be loved by some one.

There are people who don't seem to enjoy being happy.

RADIO PROGRAMMES

FRIDAY, MAY 1.

EVENING PICK.

Drama and music fill tonight's broadcast programs. The best are:

WCAP (469) 8.30 E.T.—Concert by America's foremost women composers.

KPI (467) 10 P.T.—Spanish program.

KOA (322.4) 8.30 M.T.—Court scene from "Merchant of Venice."

WGY (379.5) 6.40 E.T.—Drama, "The Boomerang."

WTIC (348.6) 8 E.T.—Spring concert.

WEAF, NEW YORK—492.

6.00 p.m.—Walorf-Astoria Dinner Music.
8.00 p.m.—Happiness Boys.
8.30 p.m.—Playlet.
9.00 p.m.—Home Entertainers.
10.00 p.m.—Popular songs.
11.00-12.00 pm.—Lido-Venice Orchestra.

WNYC, NEW YORK—526.

7.50 p.m.—Piano solo.
8.30 p.m.—Entertainment and dance
10.35 p.m.—Municipal entertainment resumed.

WJZ, NEW YORK—455.

7.00 p.m.—Hotel Commodore dinner music.
8.30 p.m.—University of Pennsylvania night.
10.30 p.m.—Beaux Arts Orchestra.

WJY, NEW YORK—405.

7.30 p.m.—Island City Orchestra; Glee Club.
8.30 p.m.—Sanchez and Millstead, songs.
10.00 p.m.—Virginians Orchestra.

WGBS, NEW YORK—316.

6.30 p.m.—Williams Trio.
7.10 p.m.—Williams Trio.

WAHG, RICHMOND HILL—316.

8.00-8.15 p.m.—William Morgan, piano.
8.25-10.00 p.m.—Vocal and instrumental program.
11.05-11.30 p.m.—Ascuitto Dance Orchestra.

WOO, PHILADELPHIA—508.

9.00 p.m.—Orchestra.
10.00 p.m.—Organ recital.
10.30 p.m.—Sylvania Orchestra.

WLIT, PHILADELPHIA—395.

10.00 p.m.—Arcaia Dance Orchestra; solos.

WTIC, HARTFORD—349.

10.00 p.m.—Dance music.

WGY, SCHENECTADY—380

6.00 p.m.—Baseball scores.
7.00 p.m.—Strand Orchestra.
7.40 p.m.—Comedy "The Boomerang."
10.30 p.m.—Orchestra.

WJAR, PROVIDENCE—306

11.00 p.m.—Biltmore Orchestra.

WDWF, PROVIDENCE—441.

8.00 p.m.—Brown University lectures.

WEEI, BOSTON—476.

8.00 p.m.—Rotary Club hour.
9.00 p.m.—Howe's Entertainers.
9.30 p.m.—Garen talk.

WNAC, BOSTON—250.

8.00 pm.—Rigadoon Orchestra.
9.00 p.m.—Varied program.

WCAP, WASHINGTON—469.

9.30-11.00 p.m.—Women composers' concert.
11.00 p.m.-1.00 am—Wardman Park Hotel Orchestra.

WGR, BUFFALO—319.

7.30 pm.—News.
8.00 p.m.—Opera, "Thais."
10.00 p.m. — American Hawaiian Quartet.
11.00 p.m.—Supper music.

KDKA, PITTSBURGH—309.

8.00 p.m.—Girl Scouts program
8.15 p.m.—May Day songs.
8.30 p.m.—Concert.

A THOUGHT.

The way of the transgressor is hard.—Prov. 13:15.

* * *

Other men's sins are before our eyes, our own are behind our back. —Seneca.

CATTLE, GRAIN AND PRODUCE

Peterboro—Toronto—Montreal
Winnipeg

RETAIL.

Fruit.

Bananas, 30-60c doz.; 2 lbs. 25c; oranges, 25-75c dozen; grape fruit, 2 to 6 for 25c; lemons, 25-40c doz.; apples, 35-90c peck; table Spies, 60c doz.; cooking apples, 30-50c peck; Malaga grapes, 70c lb.; cooking figs 3 lbs. 25c; layer figs, 30-40c lb.; dates, 9-15c lb.; pineapples, 35-60c each; cranberries 25c lb.; cocoanuts 10-20c each; strawberries, 30c pt.

Vegetables.

Potatoes, 2 pks. 25c; beets, 40c peck; new beets, 15c bunch; carrots 15-25c peck; new carrots, 2 bunches 25c; parsnips, fresh dug, 25c peck; turnips, 5c each, 10-15c peck; green onions, 5c bunch; Spanish onions, 3 lbs., 25c; cooking onions, 4-8c lb.; cabbages, 5-15c; new cabbage 10c lb; leaf lettuce, 5c bunch; head lettuce, 15c-25c; celery, 15-25c bunch; parsley, 5c; tomatoes, 15-30c lb.; peppers, 3 for 25c; cauliflower, 35-60c; spinach, 20c lb., 70c peck; hothouse cucumbers, 35c each; Florida cucumbers, 15-20c; mushrooms, $1.25 lb.; rhubarb, 3 bunches 25c; radishes, 10c bunch; endive, 25c lb.; asparagus, 15-75 bun.; egg plant, 50-60c each; string beans, 40c lb.; green peas, 30c qt.; new potatoes, 20c measure, $1 peck.

Nuts

Mixed, 25c lb; peanuts in shell, 35c lb; shelled walnuts, 49-60c lb; broken walnuts, 45c lb; whole halves, 70c; California budded, 50c lb; shelled almonds, 50-70c lb.; Brazil nuts, 25c lb.; pecans, 85c lb.

Dairy Products.

Butter — Creamery, 35-40c lb.; dairy, No. 1 33c, No. 2 28c, choice 35c; baking, 25c; lard, 22-28c; shortening, 18-20c lb.

Eggs—25c doz.

Cheese—27-40c lb.

Honey.

Sections—Clover, 25-30c.

5-lb. pail honey — Clover, 83c; amber, 60c.

Fish.

Salmon trout, 20-25c; sea salmon, 20-25c; red salmon 25-30c; whitefish 20-25c; kippers 25c; kipperines, 30c lb; haddies 20-25c; fillets, 20-25c; fresh and sea herrings 10c lb; salt herrings, 45c dozen; halibut, 25-30c; codfish, 15c lb.; fresh cod, 20-25c lb.

Meats.

Beef, 10-25c lb; veal, 12-28c; lamb, 15-35c; mutton, 10-25c; pork, 15-30c; bacon, 35-65c; sausage 18-20; chicken 25-30c lb.

Flour.

Flour, half barrel, $5.00-$5.25; pastry flour, 24-lb. bag, $1.00-$1.15; bread flour, 2r-lb. bag, $1.25.

WHOLESALE.

Grain.

Fall wheat, $1.20 bushel; spring wheat, $1.15 bushel; oats 45c; rye, $1.00; barley, 70c; peas, $1.50; alsike, $1.50-$8.00; buckwheat, 65c; sweet clover, No. 1, $2.00-$3.00; alfalfa, $8 bushel; red clover, $6-$8 bushel.

Hay, Bran, Etc.

Hay, baled $16-$17; loose, $15-$16; straw, baled $8; bran, $28 ton; shorts, $30.

Hogs.

Live hogs, thick, smooth, $12.25 cwt.; select graded, $13.50; dressed, head on $18.75; head off $19.75.

Hides and Wool.

Hides—Cow, 7-8c lb.; horse, $3.50-$4.00 each; calf skins, 15c lb.; sheep skins, $1.75-$2.50; shearlings, 25-50c each.

Wool—Coarse, 27c lb.; medium, 29c; fine, 31c; rejects, 16c.

TORONTO LIVESTOCK.

TORONTO, April 30. — With the exception of a few heavy export steers, everything else in the killing class of cattle was well cleaned up at steady prices. Good to choice butcher stuff continues in demand at from $7.25 to $7.75, slightly lower than last week, but firm at the slight decline. Medium and common butcher 25c lower than last week.

The hog situation is the weakest feature of the market. Prices have already been lowered 50c from the recent high point, and prospects are looking like another 50c to 75c further reduction. Steady for to-day's deliveries at $11.75 f.o.b., packers are bidding 25c lower for to-day's leadings and 75c lower on Saturday's loadings, or on the basis of $11 f.o.b. and $12.10 off cars.

Current Quotations.

Choice export steers	$8.25	$8.50
Good to choice keeps export feeders	7.25	7.50
Good export steers	7.75	8.10
Baby beeves	8.00	11.00
Choice handyweight butchers' cattle	7.50	8.00
Good handyweight butchers	7.00	7.25
Medium handyweight butchers	6.50	6.75
Common handyweight butchers	5.50	6.25
Choice to good 950 to 1,100-lb. feeders	6.75	7.35
Fair to good light feeders	5.75	6.25
Good butchers' cows	5.50	6.00
Choice butchers' cows	6.25	7.00
Good butchers' cows	4.75	6.00
Common	4.00	4.50
Canners and cutters	2.25	3.50
Good to choice bulls	5.00	5.25
Fair butchers' bulls	4.25	4.75
Bologna bulls	3.25	3.75
Choice spring lambs, each	14.00	16.00
Medium to good spring lambs	10.00	13.00
Choice yearling lambs	15.00	....
Med. yearling lambs	13.00	....
Choice sheep	10.00	10.50
Heavy sheep and bucks	6.50	7.50
Common calves	5.00	6.00
Medium calves	8.50	9.00
Grass calves	4.00	....
Hogs, f.o.b., thick, smooth	12.25	....
do. fed and watered	12.95	....
do. off cars	13.35	....

BROCKVILLE CHEESE 17c

BROCKVILLE, Ont., April 30—At a special meeting of the Brockville Dairymen's board of trade this afternoon the total registration 791 boxes sold at 17 cents.

EGG MARKETS

OTTAWA, April 30—A number of cars are on offer at Montreal and Toronto chiefly from the west. The delivered quotations on these are extras 32½, firsts 30½, seconds 27½ in new cases. The prairie province situation is a little difficult at the present time. At a good many centres receipts still continue very light but this is attributed by some to lack of production and by others to the bad condition of the roads. In United States receipts on the larger markets are reported lighter and prices firmer.

Toronto steady, specials jobbing 34, extras 32, firsts 31, seconds 27 to 28.

Montreal steady, dealers paying extras 31, firsts 29, seconds 25½. These jobbing extras 34, firsts 31, seconds 27.

Winnipeg dealers paying delivered extras 26, firsts 25, seconds 20. Several cars reported rolling east this week.

CHICAGO GRAIN

CHICAGD, April 30 — Higher prices in the wheat market today went hand in hand with indications that wheat deliveries here tomorrow on May contracts would be of much less volume than had generally been expected. Closing prices for wheat were unsettled at the same as yesterday's finish to 1¼ cents up, May 1.52½ to 153¼ and July 1.41¾ to 142, with corn ½ cents to 1¼ cents down, and oats varying from ¾ cent decline to ¾ cent gain. In provisions, the outcome ranged from 27 cents decline to a rise of 2 cents.

MONTREAL GRAIN

MONTREAL, April 30—The demand from exporters for oats in the local market wa s good and a more active business was done with sales for some fair sized lots of No. 1 feed Oats at 3¼ cents per bushel over the Winnipeg May option, and No. 2 feed at 1 to 1¼ cents per bushel over the same option, C.I.F. Montreal. The feature of the spot market for oats was the advance of 1¼ cents per bushel in the prices of No. 2 Canadian Western which was attributed to the increased premium now demanded for this grade.

There was no improvement in the demand for baled hay, and the market was quiet with a steady undertone, car lots of good No. 2 timothy hay being quoted at $14 to $15 per ton, No. 3 timothy hay at $11 to $12 per ton, and No. 3 timothy hay at $10.30 to $11 per ton, f.o.b. cars here.

Butter Demand Easier

The receipts of butter were 798 packages as against 930 for the same day last week, and 2,130 for the corresponding day a year ago. Owing to the continued somewhat limited demand for supplies from all sources and the more liberal supplies of fresh made goods coming forward an easier feeling prevailed in the market and prices for all grades were reduced ½c per lb.

There was no change in wholesale jobbing prices announced, there being a steady demand for small lots to meet actual wants and sales of finest creamery were made at 35c per lb. in solid packages, and at 36c per lb. in 1 lb. blocks.

The receipts of cheese were 1,671 boxes, as compared with 1,007 for the same day last week, and 1,035 for the corresponding day a year ago. Cable advices received were weaker and Canadian cheese were quoted at 86s to 88s per cwt. There was very little enquiry for supplies and the market was quiet with an easy undertone with a feeling that prices in the country this week should be lower in order to do business at a profit with foreign buyers. The trade on spot was slow with Western No. 1 white and colored quoted at 18½c per lb., and No. 2 grades at 17½c per lb., while Quebec 20 lb. cheese sold at 15c to 15½c per lb.

STERLING RATES

MONTREAL, April 30—Sterling exchange rates were quoted here today as follows:

Sterling Demand—$4.84¼.
Sterling Cables—$4.84½.

The early Romans made ink from liquid found in cuttlefish.

4 out of 5 are marked

There's no way to get around it. Dental statistics show that four out of every five over 40—and thousands younger, too—are victims of Pyorrhea. Do you want to avoid this dread disease?

Prevent tooth decay below the gum-line

As the soil nourishes the tree roots, the gums nourish the teeth. And as the tree decays if you bare the roots, so do the teeth decay when gum shrinkage starts in.

This condition—one of the first stages of Pyorrhea—is very common and something that ordinary tooth pastes are powerless to prevent. If not checked promptly it will lead to loss of teeth and serious organic diseases.

If used in time and used consistently twice daily, Forhan's will prevent Pyorrhea or check its progress. It will preserve the gums in their pink, normal, healthy condition, safeguard your health and *keep* your mouth clean, fresh and wholesome.

Forhan's is more than a tooth paste; it checks Pyorrhea. Thousands have found it beneficial for years. For your own sake ask for and get Forhan's For the Gums. At all druggists, 35c and 60c in tubes.

Formula of R. J. Forhan, D. D. S.
Forhan's, Limited, Montreal

Forhan's FOR THE GUMS

More than a tooth paste—it checks Pyorrhea

CROSS-WORD PUZZLE

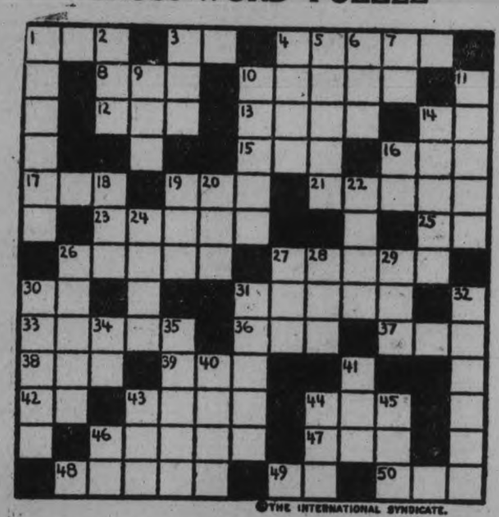

©THE INTERNATIONAL SYNDICATE.

GASP F O THIS
IMP AILING YEA
N IMPRUDENCE F
G CAT ME URN E
EVER SPAT YAMS
RED MISLAY SET
N BAN BEE N
I ERG LAG I
WAS TELLER MAY
ALPS ROAD TALE
L RUE UP DOT L
L AMBASSADOR L
OBI BREEDS OHO
WAND C Z ANEW

©THE INTERNATIONAL SYNDICATE.

SOLUTION OF YESTERDAY'S CROSSWORD PUZZLE.

SUGGESTIONS FOR SOLVING CROSS-WORD PUZZLES

Start out by filling in the words of which you feel reasonably sure. These will give you a clue to other words crossing them, and they in turn to still others. A letter belongs in each white space, words starting at the numbered squares and running either horizontally or vertically or both.

HORIZONTAL

1—Bright and lively
3—A musical note
4—A monstrosity
5—A deer
10—Girl's name
12—To entreat; beg
13—Dry
14—Country of Asia (abbr.)
15—In that place; there
16—Prefix meaning "three"
17—Exclamation of contempt
19—To grow old
21—Perpendicular; steep
23—To flow out
25—Prefix, same as "ad"
26—Postponement
27—Man's name
30—A musical note
31—What a small boy is often called
33—A signal to apprise of danger
36—Barnyard inhabitant
37—A beam of light
38—Latin for "last" (abbr.)
39—A form of verse
42—Suffix, forming adverbs from adjectives
43—Offensive or loathsome
44—A grassy field or plain
46—Pertaining to an hour
47—A reply (abbr.)
48—Discolored by decay
49—Above
50—Grass, cut and dried

VERTICAL

1—Farewell
2—Yours (abbr.)
3—To observe
4—A gambling game
5—What remains of a wrecked building
6—Former times (poet.)
7—Associate of Arts (abbr.)
9—Possessive pronoun
10—Person to whom money is paid
11—To poach in cream, as eggs
14—The best part of anything
16—Topographical engineer (abbr.)
18—To hurry; hasten
19—Man's name
20—Stay-rope
22—The heron
24—To pass over hurriedly
26—To loiter
27—A garden tool
28—A hostelry
29—A city in Ayrshire, Scotland
30—Defect; blemish
31—Found on the seashore
32—Like syrup
34—Preposition
35—Irish poet, wrote "Last Rose of Summer"
40—A pair of units
41—One-tenth of a hundred
43—Wild animal
44—To ripple against, as waves
45—Mineral residue from burning anything
46—Interjection

The solution will appear in to-morrow's paper.

Mothers—Give this Laxative to your children. It is a safe, pleasant and mild relief for Constipation

For Sale in all Good Drug Stores

Dr. Caldwell's Laxative

SYRUP PEPSIN

"Women often ask me — says Mrs. Experience – how I get my table linen so immaculate"

"I take it as a real compliment, because most women do try to excel in their table linen.

"Of course, I tell them the way I've found easiest and best is with Sunlight—just rubbing the linen lightly with Sunlight, rolling it up and putting it to soak. After soaking, perhaps a light rubbing here and there may be called for, then just rinse, and the linen is spotlessly clean. Fine linens should be protected and never come into contact with anything but the purest soap.

"As a household soap there is nothing better or more economical than Sunlight. Every particle is pure soap, with no wasteful 'filler'. Sunlight is mild and easy on the hands, too." Lever Brothers Limited of Toronto, make it.

S-58

Sunlight Soap

The FLAPPER WIFE

by Beatrice Burton

THE STORY SO FAR.

GLORIA GORDON, twenty and pretty, marries ICK GREGORY, because she thinks he has money. Gloria's idea of marriage is plenty of fun and expensive clothes.....but no children.

When Dick tells Gloria she must do her own housework she has hysterics. So Dick borrows MAGGIE, his mother's maid, to teach Gloria to cook. Gloria refuses to learn.

STANLEY WAYBURN an actor whom Golria once loves, calls on her. When Dick sees him leave the house Gloria tells her husband that he was only an interior decorator.

Dick is home ill for a few days. His secretary MISS BRIGGS, comes to work there with him. While they are busy Gloria makes plans for a house-warming. She invites Stanley Wayburn. Dick recognizes him as the man whom Gloria has told him was an interior decorator.

Glory becomes reckless and drinks too much when she sees Stanley kissing MYRA GAIL. She faints away while dancing with MR. JOHN SEYMOUR, whose wife, MAY, is in love with JIM CAREWE.

The party breaks up when LOLA HOUGH "bawls" out BILL, her husband, for "petting" with May. Maggie, disgusted, leaves the house. The next morning Dick asks Gloria if the man he saw leaving the house was Wayburn or not.

(Continued from Yesterday.)

Wayburn was not alone.

Facing him across the table, with her back toward Glory, sat a woman in a gray suit.

Was it Myra Gail?

. . . Presently the woman half-turned in her chair. Glory saw that it was not Myra.

This woman was blond. She seemed strangely familiar, too. Where had Glory seen her before?

. . . Then suddenly she remembered. The woman was an actress in Stan's company at the theater . . . Sonya Chotek!

The waiter took away the soup plates and served Dick and Glory with veal cutlets and creamed cauliflower.

Glory tried to eat. . . . But she couldn't. There was a lump in her throat, and her eyes were full of hot, jealous tears.

Oh, why did she let Stan Wayburn make her feel this way? . . . Why should it make her angry and jealous to see him with another woman?

Glory gave her plate a little push, and laid down her fork.

"I don't believe I'm hungry after all," she said to Dick. He looked up in surprise.

"Well, you are some kid!" he exclaimed. "You drag me 'way down here and order a three-dollar meal . . . and now you can't eat it!"

"I know . . . I'm sorry," Glory said.

She sat there miserable while Dick finished his meal in puzzled silence.

"What do you want to do . . . go to a movie?" he asked as he helped her on with her coat. Glory shook her head.

"Let's go home. I'm dead tired," she said. She was, suddenly. Her spirit drooped like spent wings.

She wanted to get out of that hateful restaurant . . . away from the sight of Stan and his Sonya Chotek!

She remembered a line of poetry she had heard somewhere . . . "Life is a headache in a noisy street."

And so it was! . . . It hurt unbearably at times. Now, for instance. . . .

* * *

Early the next morning Ranghild Swanson knocked on the kitchen door.

Glory heard her and ran downstairs to let her in.

"I came to start work, even if it is Sunday," Ranghild said. "But I've been to early church already."

"The better the day the better the deed, Ranghild," Glory told her, laughingly.

The very sight of Ranghild cheered her up. She was so blond and smiling that she seemed to have brought the morning sunshine into the kitchen with her.

And she could cook! Even Dick had to admit that the cherry pie she baked for dinner was as good as any that Maggie had ever made.

"But we can't afford her," he said to Glory. "You'll have to look around and find someone who'll work for us for about $10 a week. That's my limit, absolutely!"

Gloria didn't answer. She walked around the table to Dick and kissed him with little, light coaxing kisses.

"All right, go ahead and vamp me all you want to!" Dick bantered. "But I mean what I say all the same. . . . We've just got to cut down on our household expenses. A few more weeks like this last one would land me in the poorhouse!"

* * *

The next morning Glory could hardly wait for Dick to leave for the office. The moment he was out of the house, she ran upstairs and dressed for the street.

A half hour later she was strolling down George Street.

Behind their plate-glass fronts, the store windows bloomed like gardens, so filled with color were they.

* * *

Here a hat perched airily on its stand above a rainbow pile of imported handkerchiefs . . . there a beaded bag caught the light, like a bit cut from some rare old tapestry.

Glory sighed with joy . . . she would have that very bag in a few minutes!

She opened the swinging doors of the store and went straight to the business office.

"I am Mrs. Richard Gregory, Junior, and I would like to open a charge account," she said calmly to the hard-eyed credit manager.

She gave Dick's office address and the name of his bank.

"All right, Mrs. Gregory," the credit man said cordially, after he had looked up Dick's references. "The store is yours. And we'll do everything in our power to please you."

He opened the glass door of his office with a flourish, and bowed Glory out, quite as if she had been a queen.

This was the only way to shop! . . . No bargain-hunting, no counting out change! Simply to ask for what you wanted, and order it sent home!

"I'd like to see afternoon dresses . . . something really good," Glory said to the saleswoman who came toward her across the gown department.

She sat in a comfortable chair while the saleswoman brought in dress after dress. Finally Glory chose three . . . a peacock blue, a black velvet, and an old-rose crepe.

"I'll try those three on, and see which one suits me best," she said.

They were all wonderfully becoming. Glory couldn't make up her mind which one to buy. She was in delicious despair.

"Madam is lovely in any of the gowns!" the saleswoman declared.

She knew her business, that saleswoman!

"Why does not madam take them all?" she asked carelessly. "It is not every day that she will find three so perfect gowns!"

Glory hesitated.

"Only three hundred dollars for the three of them?" the saleswoman asked in surprise. "But that is nothing! They were twice that much at the beginning of the season! They are a bargain . . . those dresses!"

"All right, I'll take them all," Glory said suddenly. She felt that she simply couldn't go away and leave one of those three wonderful dresses in the shop for some other woman. . . . They belonged to her! They were made for her! All three of them!

* * *

"Of course, I don't really need a hat . . ." Glory thought, as she drifted into the millinery department. But down in the bottom of her mind she knew that she was going to buy one.

"I'd like a dress hat . . . something with plumes, I think," she said to the white-haired woman who came forward to serve her.

The saleswoman shook her marcelled head.

"No plumes," she said, smiling, "for so young a face. We must keep you very simple. . . . Won't you have this chair, please?" She glided away.

Glory watched her opening and shutting drawers and cupboards.

In a few minutes she came back with a wide-brimmed hat of creamy satin.

"Here's madam's hat," the milliner said, setting it on Glory's red-gold head. "Simple, but smart!"

. . . The saleswoman was right! It was Glory's hat. She graced it.

"How much is it?" Glory asked.

"Fifty-five dollars," the milliner answered in the tone she might have used in saying "twi for a nickel."

Fifty-five dollars! Glory wondered what Dick would say if she paid that much for a hat that hadn't a scrap of trimming on it. . . .

In the end she took it—charged it to Dick.

* * *

Next Glory bought the beaded bag she had seen in the show-window. It was $30.

"Charge it and send it," she said. She gave her name and address with a feeling of excitement. She had never owned a charge account before in her life.

. . . They were like wishing rings, these charge accounts. You simply ordered what you wanted . . . murmured "Charge it" . . . and it was yours!

On her way out of the store, Glory stopped at the toilet-goods counter.

Idly she picked up lipsticks and eyebrow pencils in their silver holders. She needed neither.

Her lips were a natural scarlet. And the black lashes, planted thick around her eyes, gave her a "made-up" look, as it was.

. . . Still, she could always use face cream and scent.

"I want some perfume," she said to the pretty clerk who came to wait upon her. "Not rose or violet. Something spicy and oriental."

Finally she bought two kinds . . . mimosa and lotus-flower.

After that she bought nail polish, night-cream, bath-powder, and a large wooden bowl of elder-flower soap that would float in the bath-tub.

"Twenty-two dollars," said the saleswoman, adding up the cost of these luxuries.

"Charge it," Glory said.

The noonday whistles were blowing when Glory left the store. The street was filled with business girls on their way to lunch, their faces gay and fresh as flowers.

And to think that only a few weeks ago she had been one of them! Why, it had taken her months to earn as much money as she had spent that morning on a few clothes!

How long would it take Dick to earn that $400?

Glory knew that he wasn't half as rich as she had once supposed he was . . .

Suddenly she was frightened at what she had done. She made up her mind to telephone the store to say that she didn't want the things she had just bought. . . . No, bu Js, she did want them! And Dick would just have to pay for them, by some hook or crook!

* * *

Glory hurried home and waited for her purchases to be delivered.

Late in the afternoon they came.

She rushed up to her room a n and trie on the three new dresses . . . one after the other, quickly, before Dick should come home.

Ah, they were lovely! And she was lovely in them. . . . She tried to see herself with Stan Wayburn's eyes as she turned and twisted before the mirror.

Glory leaned across the dressing-table and smiled at her dazzling self in the glass.

"You darling!" she said.

Then she heard the sound of Dick's latchkey in the door downstairs!

And before she had had time to take off the new blue dress she was trying on, Dick was in the doorway.

"So here you are . . ." he began and stopped.

His eyes swept the room from the dresses slung over the foot of his wife's bed to the wrapping paper that littered the rug.

Then he looked at Glory with a question in his eyes. She was speechless.

(To Be Continued.)

SPRING WORK STILL ENGAGES RESIDENTS

People of East Emily Busy With House-Cleaning and Seeding.

EAST EMILY, May 1. — House-cleaning and seeding seem to be the order of the day throughout this section during the past couple of weeks, and have not come to a finish yet. The men are still very busy working on the land.

Personals.

Mr. A. Cragg, of Lindsay, made a business trip through this district last Wednesday.

Mrs. S. J. Sluggitt and daughter, Myrie, of Peterboro, spent last Wednesday visiting at the home of her aunt, Mrs. Walter Moncrief.

Mr. Roy Cavanagh, of Peterboro, made a business trip through this district last week.

Mr. and Mrs. L. Wilson and Mr. and Mrs. H. Lusk spent last Sunday at the home of Mr. and Mrs. J. Bell, of Lindsay.

Mr. Lorne Wilson and little daughter Phylis spent last Wednesday visiting relatives in East Emily.

Mr. Kenneth Jackson, of Peterboro, spent the week-end with his parents, Mr. and Mrs. Herb. Jackson, in East Emily.

Mr. L. McGaughey spent the week end at the home of his sister, Mrs. Wilbert Fee.

Mr. and Mrs. C. Smith, of Fenelon Falls, were visitors at the home of Mr. and Mrs. S. Switzer during the past week.

Mr. Clayton Ruth, of Peterboro, spent Sunday visiting at the home of his uncle, Mr. Wilfred Jackson.

Mr. and Mrs. J. Webster, of Otonabee, were guests at the home of their daughter, Mrs. W. Clark, on Sunday.

Mr. and Mrs. R. Naylor and daughter, of Fenelon Falls, spent the week-end at the home of Mr. and Mrs. S. Switzer.

Mr. and Mrs. Walter Moncrief were visitors to Peterboro on Tuesday evening.

Miss Lucille Davis, of Omemee, spent a few days last week with her grandparents, Mr. and Mrs. Jos. Lowes.

Mr. and Mrs. Harry Deyell and children spent Sunday the guests of relatives at Frazerville.

Mr. B. McCarrell made a business trip to Peterboro on Monday.

Mr. and Mrs. M. Moncrief spent last Thursday visiting the latter's parents, Mr. and Mrs. G. Preston, of Lakefield.

Mrs. Wilfred Howden and daughter, Helen, were visitors to Peterboro last Friday.

Mr. and Mrs. K. Mitchell were business visitors to Peterboro on Saturday.

The many friends and neighbors of Mr. Robt. McElwain are very sorry to learn he is confined to his room through illness.

SEEDING AHEAD BY TWO WEEKS

Bank of Montreal Crop Report Shows Cultivation Begun Earlier.

CONDITIONS GOOD.

MONTREAL, May 1.—The Bank of Montreal has issued the first of its crop reports for the season. Generally it is favorable and indicates that in most parts of the Dominion the early Spring has enabled farmers to be well advanced with seeding and cultivation. The report in detail is as follows:

General.—In the Prairie provinces seeding has been started earlier than usual and the seed bed generally is in excellent condition. The season is three weeks earlier than usual in Ontario and earlier than the average in Eastern Quebec and the Maritime Provinces. In British Columbia the season is about two weeks late. Details follow:

Prairie Provinces.—Edmonton district: Seeding somewhat delayed owing to recent heavy rains, but seed bed in excellent condition.

Calgary district: From ten to fifty per cent. seeding has been done. Moisture ample.

Lethbridge District: Recent heavy rains delayed operations, but seeding is now progressing under favorable conditions. Moisture ample. In irrigated districts in the south, six thousand acres are ready for sugar beets.

Regina district: Cold showery weather retarded initial seeding operations in the south, but seeding is now well under way under excellent conditions. Spring ploughing is well advanced. There is no material change in wheat acreage, although indications point to a slight increase.

Saskatoon district: Seeding has been considerably delayed by rains and is not likely to be general for another week. There may be a slight decrease in acreage.

Winnipeg district: Wheat seeding is well under way, varying from 5 to 90 per cent. in different localities. Moisture ample. The early spring will permit the preparation of land which was hindered by bad weather last autumn. Indications are that acreage in wheat will be about the same, with a probable increase in coarse grains.

Seeding in Quebec.

Province of Quebec—In Eastern and Southern districts, owing to favorable weather, farmers have been able to commence their work on the land earlier than last year and the work in many parts is well advanced. Seeding should soon be general. Fruit trees, meadows and pastures wintered well. Maple syrup and sugar production was below average owing to mild weather. In Lower St. Lawrence and Northern districts, the season is generally two to three weeks later than in other districts and the weather and ground is yet too cold to permit the farmers getting on the land.

Province of Ontario—Farmers are well advanced with their work. The soil is in excellent working condition. Seeding operations are progressing favorably and will be finished shortly. Fall wheat has wintered well and is a larger acreage than usual. Pasture and hay meadows need rain and warmer weather.

Early in Maritimes.

Maritime Provinces — Conditions in the Maritime Provinces generally are favorable. The season is about two weeks earlier than last year, but the ground is cold and seeding is not yet started. This year's potato acreage will probably be 25 per cent. less than last year's. Apple trees have wintered well.

Province of British Columbia.—The season is about two weeks later than usual. The ground is in good condition and seeding is well under way. A fairly large acreage of hay was winter killed. Vegetables, except potatoes, are being planted more extensively than usual. Tomato planting are the largest in years. Apricots and peaches will be a short crop. Strawberries suffered winter killing and a light crop is expected. Pasturage good.

SIX DAYS TO FREE DOG.

TRAWSFYND, England, April 30.—Farmers worked for six days before they freed a terrier, trapped in a fox's lair on a rocky cliff.

Food was lowered to the dog by ropes.

MEMORIAL TO BOOTH

Large Five-Storey Building to Be Erected in Honor of Great Leader.

BUENOS AIRES, May 1.—The foundation of a building intended to be the headquarters of the Salvation Army in South America has been laid in Buenos Aires. It is being erected as a memorial to General Booth, founder of the Army, and will consists of five floors, with sufficient space for administration work and for a training college for Salvation Army cadets. A printing workshop and accomodations for officers and their families are among the features of the new building which is is estimated will cost about 500,000 pesos.

The Salvation Army last year provided beds for nearly 500,000 persons and furnished 740,000 meals in Buenos Aires.

Western hard wheat is the best wheat in the world. Purity Flour is made only from the finest Western wheat. Purity, therefore, is unexcelled.

13

PURITY FLOUR

"More Bread and Better Bread"

Go Farther Afield!

Those 'dim' and 'dead' Stations which have so mystified and exasperated the radio fan, come in clear and full with the new Northern Electric Sets.

Real Radio enjoyment—volume and clarity of tone, as well as widened range and distance—is the result of the New Peanut Tube—a Real Giant of Power.

Marvellous results! Test them for yourself at the Northern Electric Dealers.

Once hear them receive, you are bound to believe.

Sets Priced from $30 up

Northern Electric
RADIO SETS

The New Heart of the Home

Owning and operating Broadcasting Stations:—
CHYC—Montreal
CHIC—Toronto

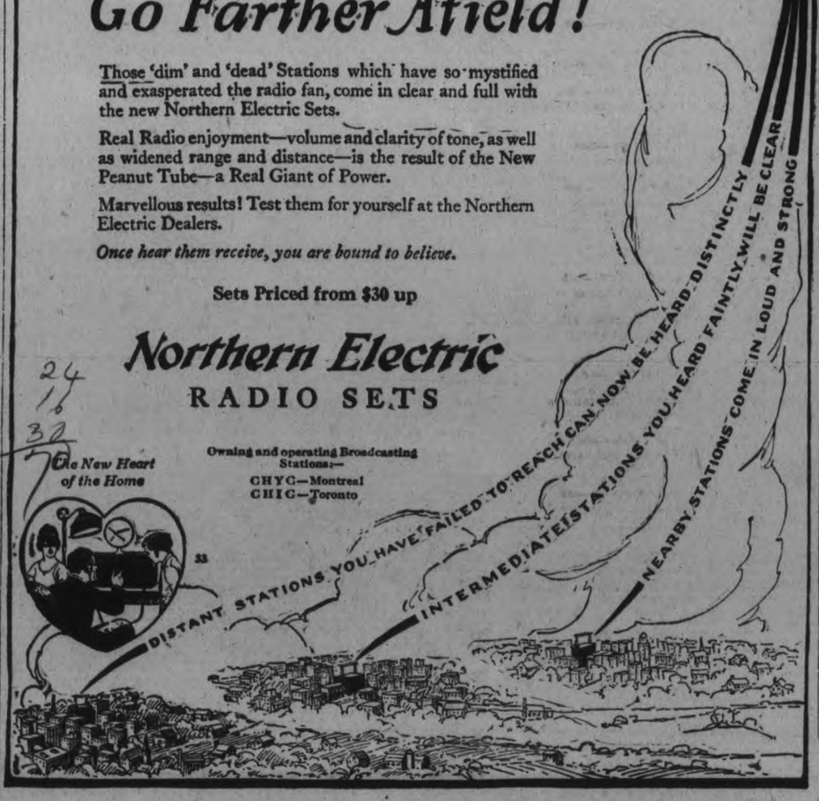

THE J. M. GREENE MUSIC CO., LTD.
HOME OF GOOD MUSIC - - - - - CHARLOTTE STREET

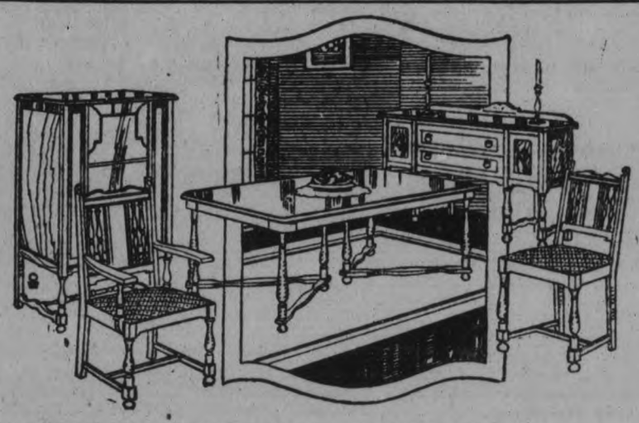

Furniture Prices Come Tumbling Down

To raise a substantial sum of ready cash, badly needed at once, we have cut our prices to cost and in some cases actually below cost for quick selling. All who must practice economy should take advantage of the following honest bargains in high-grade merchandise, as they are record-breaking beyond comparison:

BUY NOW AND SAVE MONEY

Walnut Finished Dining Room Suite at $99
Consisting of large Buffet, Square Table and set of Chairs, including one Arm Chair, upholstered in full width solid leather. Sale price..... $99.00

3-Piece Chesterfield Suite $139
Upholstered in a beautiful floral tapestry. Has spring back and Marshall cushions and large round spring arms. Guaranteed construction throughout. Sale price..... $139.00

WHITE IRON BEDS
In all sizes. Sale price, each..... $4.95

ALL-STEEL SPRINGS
Double woven wire. All sizes. Sale price..... $4.90

ALL-FELT MATTRESSES
Good ticking. Sale price, each..... $5.95

SIMMONS' BEDS
Walnut finished, heavy continuous posts and large upright fillers. Sale price..... $9.40

DRESSERS, $15.95
In mahogany or walnut finish, round or square mirrors, three drawers. Sale price..... $15.95

ALL-STEEL SLIDING COUCHES
Makes a couch by day and bed by night. In green or cretonne covering. Regularly up to $18.00. Sale price, complete..... $8.95

CHINA CABINET
One only, in walnut finish. Large and neat design. Sale price, to clear..... $22.50

SPECIAL FOR SATURDAY AND MONDAY ONLY
Gold Seal CONGOLEUM RUGS
9' x 6' $9.00
9' x 7½' $11.25
9' x 9' $13.50
9' x 10½' $15.75
9' x 12' $18.00
ALL GUARANTEED

$1 Down AND $1 A WEEK

WINDOW SHADES
All shades, green, white and cream. Sale price..
79c Each

Above Values Are Just Examples of the Price Reductions in Force in Every Line

Home Furnishing Co.
208 CHARLOTTE STREET
H. FLORENCE, Prop. 'Phone 1428w

OUT-OF-TOWN CUSTOMERS, MAIL OR 'PHONE ORDERS TO "MISS SERVICE"—PROMPT AND CAREFUL ATTENTION IS ASSURED - TRY OUR 50c MID-DAY LUNCH, TEA ROOM, THIRD FLOOR

MAY IS "PROGRESSIVE MONTH" AT THE CRESSMAN STORES

JUST what "PROGESSIVE MONTH" means this year is this: First, it means LOWERED PRICES. By watching carefully the markets and taking advantage of each recession in price, our buyers have gathered together a storeful of new merchandise—procured in many cases below today's quotation at the mills.

THIS MEANS AN UNUSUAL AND EXCEPTIONAL SAVING TO YOU DURING THIS "PROGRESSIVE MONTH" OF MAY

It may be of interest to know that every dollar's worth of goods entering our doors is bought on a Net Cash basis, which gives us a tremendous purchasing advantage in the markets.

THE CRESSMAN CO. LTD.
26 Stores Under One Roof and Management.

Smart Hats $5.75

Here we have a group of sprightly Hats for May selling. Small droops and rolling brims, in ribbon, timbo straw and Milan, with trimmings of flowers and ribbons and georgette drapes. The colors are greens, sands, greys, thistleblooms and mauves.

Summer Hats

With Wider Brims

Straws in larger shapes are away up in Fashion's estimation for summer wear, and smart, too, with their flowery trimmings and bright colorings. They are here to lend youth to the matron and added verve and dash to shingled head of the younger.

MILLINERY DEPT., SECOND FLOOR.

Printed Silks the Mode

Rich colorings in smart Printed Silks are seen everywhere. Here you will find twenty new color combinations standing high in Fashion's favor. The widths are 38 to 40 inches, and are reasonably priced from **$3.50** to **$5.50** yard.

Flat Crepes and Cantons $2.98 Yard

A silk fabric that is exceedingly practical in so far as it can even be washed. Extensively used for blouses, dresses and linings. Colors are black, navy, light grey, brown, sand, jade, orchid and crabapple. 39 inches wide.

Silk Broadcloth and Fugi 98c Yard

Guaranteed to wear and wash. The cheapest silk on the market today. It is 29 inches wide and comes in fifteen new shades; also black and white.

A Full Range of Heavy Crepe de Chenes and Flat Crepes, $1.98

that have with them our guarantee to wash and wear splendidly. They are 39 and 40 inches wide, and the color range includes sand, pink, tarragon, peach, jade, Copen., greys, cocoa, henna, orange, black and white.

THE DRESS GOODS DEPT., SITUATED ON THE MAIN FLOOR.

FACTORY CLEARAWAY LOT OF LADIES' "NIAGARA MAID"

Novelty Gauntlet and Long Silk Gloves $1.69

Regular values, $3.00, $2.75 and $2.50. The styles are smart, in the newest colors. Sizes 6, 6½ and 7 in the lot, but not every size in each line.

STREET LEVEL.

A PROGRESSIVE LIST OF NOTIONS

Megan Hair Nets, double mesh	4 for 25c
Single mesh	5 for 25c
Our Special 19c Linen-Finish Writing Pads, large size,	2 for 29c
Medium size, worth 15c	3 for 29c
Small size, worth 10c	2 for 15c
10c pkgs. Linen-Finish Envelopes	4 for 29c
SOAPS	
Life-Buoy Medicated Soap	4 for 25c
Royal Olive Toilet Soap	6 for 25c
10c Paper Pins	2 for 15c
5c skeins Mending Wool	5 for 19c
25c Waving Irons and Curling Tongs	19c

CRESSMAN'S STREET LEVEL, FIFTH CIRCLE.

Ladies' Silk Knit Scarfs 98c

FACTORY OVERMAKES AND SUBSTANDARDS

A Scarf value that is less than half-price. The colorings and the styles are the season's newest. Plain shades and two and three-color combinations. Sell in the regular way up to $2.50. All the one price for May selling.

STREET LEVEL.

Ladies' $1.50 Monarch Knit Pure Thread Silk Hose, 69c Pair

LESS THAN HALF-PRICE FOR MAY "PROGRESSIVE MONTH"

All-Silk Hose—no seconds. Have double soles, heels and toes and mercerized ribbed tops. The color range includes the most asked for shades of the present season.

STREET LEVEL, FIRST CIRCLE.

Wabasso Bleached Cambric Longcloth and Unbleached Sheeting, 24c Yard

A STRONG LEADER FOR MAY "PROGRESSIVE MONTH"

The Sheeting is unbleached and a full 40 inches wide. The Cambric is snow white and a full yard wide. An excellent 35c value.

OVER ONE THOUSAND YARDS

Swiss Muslins, Organdies and Batistes, 79c Yard

There is a selection of colors you will like. Included are embroidered sprig and spot designs. A genuine Swiss product, in widths 31 to 38 inches, in values that regularly run to $2.50 yard.

Pillow Cotton and Sheeting, 49c Yard

Qualities at a price you will welcome for use at the summer cottage and for general use. Strong and durable. The Pillow Cotton is circular, in widths 40 and 42 inches. The Sheeting is a full two yards wide.

LADIES' HARVEY KNIT

50c Value Undervests, 39c Each, 3 for $1.10

An excellent May weight garment in three styles. Plain and lace trimmed. Sizes are 36 and 40.

STREET LEVEL AND BARGAIN ANNEX.

"NIAGARA MAID" SILK GLOVES, 79c PAIR

ONE DAY—SATURDAY ONLY

Double-tipped fingers and two-domed wrists. They are fully guaranteed and the color range includes buff, almond, silver, platinum, mode, and also black.

STREET LEVEL.

About the Bargain Annex

IN MAY — "PROGRESSIVE MONTH"

To even start to tell of the many features planned for this always busy Bargain Department would do little or no good. This we do say, that throughout "May Progressive Month" every Wednesday and Saturday the Bargain Annex will be open and overflowing with seasonable and wanted merchandise at prices even lower than those that for so many years have made this section of our Store Peterboro's Favorite Bargain Place.

THE CRESSMAN CO.
(Bargain Annex Buyers)

Men's Negligee Shirtings 39c Yard

Madras and Oxford, along with Colored Shirtings of high quality, make up this attractive price offering for May selling. 30 and 36 inches wide.

Pure Linen Towelling, with red border—16-inch at 19c yard and 22-inch 25c yard.

Pure Linen Hemstitched and Hemmed Huckaback Towels, 49c each.

54-Inch Table Damask, fully bleached, 49c yard.

Ladies' Check Lingerie Dimity, yard wide, 29c yard.

STREET LEVEL.

Ladies' New Sample Handkerchiefs

OVER THREE THOUSAND ALL-LINEN, FINE MULL AND VOILE
MANY HALF-PRICE AND LESS FOR "PROGRESSIVE MONTH" SELLING

Divided Into Three Groups for Easy Choosing

LOT 1—Every-day 25c, 20c and 15c values ..... 3 for 29c
LOT 2—Every-day 40c, 35c and 25c values ..... 3 for 49c
LOT 3—Every-day 75c, 65c and 50c values. Each 29c

They are all next season's samples from two of the world's largest Handkerchief manufacturers. Every color and style is included in the three lots. NOT SOILED IN ANY WAY.

STREET LEVEL, SECOND AND THIRD CIRCLES.

Ladies' AND Misses' Coats $15.00

Smart in English tweed, in tailored and swagger styles. A Coat you will need for vacation, motor or boat trip this season. Light and dark tweed mixtures. Sizes 36 to 40.

SECOND FLOOR.

Novelty Stripe Silk Dresses $18.75

Just arrived in time for May "Progressive" selling, an assortment of Novelty "Spunella" Silk Dresses. You may choose from seven distinct styles, in varied colored stripes on white or cream grounds. Pearl button trimmed. Sizes 16 to 44.

SECOND FLOOR.

"Betty Brown" Junior Dresses $5.00

Made from the popular "Brodella" flannel, in styles adapted from the "grown-ups." Colors are rust, Copen., rose, saxe, brick, sand, powder and brown. Sizes 6 to 14.

SECOND FLOOR.

Children's Coats $7.95

A May clearance of these smart Coats for children. Fine all-wool duvetynes, velour and tweeds. Trimmings are buttons and stitching. Colors are sand, rose, Copen. and navy. Sizes 6 to 14 years.

SECOND FLOOR.

Voile and Dimity Blouses $2.19

A group of Blouses, including some hand-made, others of fine quality voile and dimity, with attractive trimmings. Sizes 36 to 44.

SECOND FLOOR.

Silk Knit and Crepe de Chene Blouses $6.75

Silk Knit Overblouses and a special line of Plain and Fancy Crepe de Chene with long or short sleeves. There is a splendid color range and the sizes are 36 to 42.

SECOND FLOOR.

SHOES

That Breathe Progressiveness

Myle's Arch Support Shoes $9.00

In a specially high-grade vici kid. The widths are A to E. To be fitted with this Shoe is to have real comfort.

Tan Pumps Are Sound in Favor

These are "Hartt" Shoes with elastic gores, Cuban heels and turn soles. Priced at **$10.00.**

Sandals in New Patterns

Patent 2-Strap	$4.50
Tan Calf 1-Strap	$6.00
Lizard 1-Strap	$6.00

(Made by the Hurlbut Process)

Patent or Tan Calf "Suzanne" Sandal, kid lined throughout, Goodyear welt soles $5.50

Other Sandals for children and misses, $1.50 to $2.75

LADIES' SHOE DEPT., SECOND FLOOR.

Bundles and Parcels Checked at the Parcels Desk on Main Floor

The CRESSMAN Company Limited
"The Store of Smiling Service"

Meet Your Friends for Afternoon Tea in the Tea Room

STORE HOURS : SATURDAYS—9 A.M. TO 9.30 P.M., WEEK-DAYS—9 A.M. TO 5.30 P.M. 'PHONE 138 OR 139 LIGHT LUNCHES SERVED AT ALL HOURS IN THE TEA ROOM, THIRD FLOOR

MAY IS "PROGRESSIVE MONTH" AT THE CRESSMAN STORES

MAY is always such a satisfying month. First its delightful weather and thoughts of the long play days to come. Then from a more practical standpoint it is important to you because of the values it brings. Household calendars show many items that need replenishing now, and wardrobes require attention if they are to be interesting.

MAY IS "PROGRESSIVE MONTH" AT THE CRESSMAN STORES and its Events will cover a score of needs that are brimful of fine values.

May Progressive Prices for Floor Coverings

NEW AXMINSTER RUGS

We have just received from the makers a consignment of these hard wearing Axminster Rugs in a host of new colorings and attractive designs. They are the famous Barrymore guaranteed quality and are here in two sizes for May selling.

4' 6" x 7' 6" $17.50
6' 9" x 9' $29.95

20% OFF ALL LARGE RUGS

DURING "MAY PROGRESSIVE MONTH"

A saving on large Rugs that you will recognize at once. Far the best way is to come in and view them.

WILTONS, SAROUKS, AXMINSTERS, BRUSSELS AND TAPESTRYS
SIZES 9' x 9', 9' x 10' 6", 9' x 12'

LINOLEUMS

THE MOST ECONOMICAL FLOOR COVERING

Four yards wide, covering your floor without a seam. Carpet and fancy block designs for dining and living-rooms, etc. Neat tile patterns for kitchen and bathrooms. Square yard..... $1.05

Two yards wide, in tile patterns, at the same price.

Two-yard wide Linoleums, in heavier quality, square yard..... $1.10

A COMPLETE RANGE OF SIZES AND DESIGNS IN THE CELEBRATED "CONGOLEUM" RUGS IN MANY DESIGNS

OILCLOTHS

In the newest colorings and designs. Widths, 1, 1¼, 1½, 2 and 2½ yards. Special selling price, square yard..... 55c

FLOOR COVERING DEPT., THIRD FLOOR.

White Lair Felt Mattress $11.50

They come in all sizes at the same price. Well made, in splendid quality lair felt, with roll edges.

Sanitary Steel Frame Sliding Couch $11.00

A double bed in a few seconds. When folded covering is of heavy cretonne. Splendid, well filled mattress. Complete, $11.00.

DEPARTMENTS 3RD AND 4TH FLOORS.

"We Furnish the Home Complete"

Hand-Made Oil Opaque Window Shades, 98c Each

Mounted on a real strong roller. The actual size of the Shade is 37 x 72 inches, in white or green.

Wall Papers for Every Room

Be sure to see our stocks of Wall Paper when thinking of re-papering. The assortment is exceptionally large, including a price you will willingly pay.

New designs — new coloring — new ideas in Papers and papering. Let us show you.

Home "Brightening Needs" for the Month of May

WHEN YOU PAINT THE SURFACE YOU PROLONG THE LIFE

And the cheapest and best way to paint is to use MARTIN-SENOUR 100% Pure Paints—a Paint for every purpose in every color.

Write or 'phone or bring your paint orders to us now—and afterwards you'll use no other than MARTIN-SENOUR.

100% PURE PAINT FOR GENERAL USE—The Paint for wear and weather, for exterior and interior work.

SENOUR FLOOR PAINT—For all inside floors. Dries hard overnight.

OUTSIDE PORCH PAINTS—For verandah floors and porch steps.

NEU-TONE—A washable Flat Oil Paint for interior decoration.

WOOD-LAC STAIN—Improves the new, renews the old, for floors and furniture.

VARNOLEUM—Prolongs the life of linoleums and oilcloths.

FINEST INTERIOR FINISH — A high-grade Varnish for interior woodwork.

"SAVE THE SURFACE AND YOU SAVE ALL."

Scotch Madras

Including some of the most attractive curtain materials possible to offer. There are designs and effects in large assortments. Silk Madras, mercerized velvet finishes, taped edges and attractive effects in hemstitching. Colors are white, ecru and Arab. Prices from 39c to $1.75 yard.

New Frilled Curtains

Fine quality voile with colored frills and tie-backs make an enticing homey window. Plain white voile with frills of blue, rose and gold. All colors are washable and sunfast. Priced, $3.25 per pair.

Silk Panel Curtains

In a very lovely quality silk, coming in the popular Tuscan weave, with a four-inch silk fringe trim at the bottom. Will launder perfectly. Each, $4.95.

Three-Piece Mohair Chesterfield Suite $189.00

Including large, roomy Chesterfield and one Fireside Wing Chair and one Arm Chair. Dark brown mohair upholstering, with plain backs and fancy seats. Fischman's spring cushions, with silk tassels. Spring backs and roll arms.

Solid Fumed Oak Dining-Room Suite $96.00

Arm Chair and five Diners. All have leather slip seats. A Round Table that extends to six feet. Buffet has three small drawers and large linen drawer; also two cupboard spaces, and British plate mirror. Suite complete, $96.00.

HALL TREES

Walnut, fumed or golden oak

$5.95

A Rubber Tired "Sulky" for Baby

Big, easy riding rubber tires on solid disc wheels. Body is natural color and has a folding handle. Priced, $5.00.

What a HOOVER ELECTRIC SWEEPER Will Do For You

—It will save hours and hours of heavy household drudgery.

—It prolongs the life of your rugs.

—It will thoroughly clean your rugs.

—It renews and freshens the appearance of your rugs.

—HOOVER attachments reach every nook and cranny in the house, and eats the dirt.

"IT BEATS—AS IT SWEEPS—AS IT CLEANS"
EASY TERMS

CRESSMAN'S THIRD FLOOR

Progressiveness in the Men's Shop

SNAPPY TWEED SUITS $27.50

A Suit that any man will be proud to wear. They come in fine Bannockburn tweeds in grey and fawn mixtures. At a very special price to start the "Progressive Month of May," $27.50.

MEN'S ENGLISH SERGE SUITS $32.50

Made from 18-ounce serge of hard wearing and smart appearing quality. They are in plain grey and exceptionally well tailored. Specially priced at $32.50.

TAILORED-TO-ORDER SUITS With Extra Trousers $30.00

The materials are the smartest for spring and summer wear. New weaves are featured, such as herring bone in brown and blue serges, while English and Scotch tweeds offer a splendid array. Tailored to measure with TWO PAIRS OF TROUSERS, $30.00.

STYLE HEADQUARTERS
where Sorority Brand Clothes *are sold*

"Hatchway" Buttonless Underwear $1.50

A summer weight combination garment in nain-check. The popular buttonless Underwear for men.

EXTRA SPECIAL

MEN'S FINE CAPS $1.95

Silk interlining and leather sweats. Values up to $3.00.

Men's Silk and Fibre Socks 85c Pair 2 Pairs $1.65

In plain colors and with horizontal stripes, in a splendid color and size range.

THE MEN'S SHOP, NORTH ENTRANCE.

"Dress Well and Succeed"

ENJOY YOUR MID-DAY LUNCH IN THE TEA ROOM ON OUR THIRD FLOOR 50c

AND NOW FOR A

Celebrated "BARNET" Refrigerator

NOT AN ICE BOX, BUT A SCIENTIFICALLY CONSTRUCTED FOOD AND HEALTH PRESERVER THAT CUTS YOUR ICE BILLS IN HALF

EASILY CLEANED

Stored Foods Must Be Ventilated !

Pure food requires perfect ventilation to insure perfect refrigeration. No matter how cold you keep your food, if the odors and gasses cannot escape they cause contamination, souring and spoilage. This means waste and a menace to your family's health. They spell "D-A-N-G-E-R."

The BARNET solves this problem with its syphon and circulation system which carries off all taints and odors, insuring at all times sweet food in perfect condition. THIS HAS BEEN PROVEN BY TEST.

You may procure this scientifically built Refrigerator on
OUR EASY PAYMENT PLAN
Write, 'Phone or Call for Particulars

REFRIGERATOR DEPT., THIRD FLOOR.

Hair Dressing and Manicuring Parlors in charge of Miss Murney

The CRESSMAN Company Limited
"The Store of Smiling Service"

Ladies' Shoe Shine Stand in the Shoe Dept. Second Floor

GOLD STANDARD CRITICIZED IN BRITISH HOUSE

Sir Frederick Wise Considers Restoration Was Precipitate—Gambling in Exchange.

LABOR STORMY.

Refused To Allow Churchill Explain Budget After Attacking Ramsay MacDonald.

LONDON, May 1 — Reflection seems to have induced certain doubts in the minds of the financial and stocks exchange community concerning the effect likely to follow the return to the gold standard. The fact that exchange failed to respond, as expected, by jumping to parity immediateyl on Chancellor Winston Churchill's announcement, created fears that it may become necessary to raise the bank rate to prevent exports of gold which it is considered in the present state of the British gold reserves cannot be afforded. Such raising of the bank rate, it is contended, would be bad for business and prove a setback to trade.

Opinions are by no means unanimous in approval of the Government's decision; some experts argue that the Government acted hastily.

The second reading of the measures for giving legislative effect to the Government's proposals will be taken next week. Philip Snowden, former Chancellor of the Exchequer, will move the Labor party's official amendment inviting the House to declare that it declines at present to assent to a second reading of the bill re-establishing the gold standard with undue precipitancy, and which may aggravate the present serious condition of unemployment and trade depression.

In the House of Commons last night the budget debate was continued. Walter Runciman, Liberal, expressed approval of the Government's gold policy, but pointed out that the Chancellor of the Exchequer by restoring the McKenna duties and placing a duty on silk was heavily taxing three chief exports of France, namely, motors, wines and silk, whereby almost alone France would be able to rehabilitate her exchange.

Speculation in Exchange

Sir Frederick Wise, Unionist, a note financial expert, strongly criticized Mr. Churchill's precipitency in restoring gold. He was disposed to think that it was a gamble. He had heard enormous figures mentioned as the amount of recent speculation in the exchange market. Nobody would prevent speculators from taking their profits, he continued, and that would mean that gold would have to be found from Britain's small reserve. He was sure the country was anxious to be protected from the possibility of getting any further into the hands of the United States.

Sir Frederic pointed out that India is a large buyer of gold and that when Sweden reverted to the gold standard last year she was obliged to obtain United States credit because of gold leaving the country, India being the buyer in Stockholm at eight pence per ounce over the New York price. These things might happen in England.

Alluding to the Government's purchase of $166,000,000 for the United States debt service, Sir Frederick remarked that surely, as Mr. Churchill knew the gold standard was coming, it would have been wiser to wait and buy these dollars at a cheaper rate.

Ramsay MacDonald, the former Labor Premier, confined his criticisms mainly to the protectionist duties on silk an dother commodities and the Government's insurance scheme.

Churchill Stirs Labor

When Chancellor Churchill rose to reply in the ebate, he evidently was in fighting mood and trounced Mr. MacDonald for employing superficial arguments against the budget. The freedom of his language drew angry protests from the Labor benches, compelling the chairman to appeal for order.

Mr. Churchill heatedly exclaimed: Are we really not to have free speech in this House!"

The Laborites continued to accuse Mr. Churchill of insulting the workers by his remarks and to shout "withdraw."

The chair supported the Chancellor as having said nothing more provocative than had been said by other members. Mr. Churchill tried to continue his speech amid angry interruptions and repeated cries of "withdraw."

Mr. Churchill shouted: "I really was not aware that this was such a sore subject—what am I to withdraw?"

A score of Labor members jumped up in their places, shouting simultaneously what they thought he ought to withdraw, but the chairman repeated that there was nothing for Mr. Churchill to withdraw.

Finding that it was impossible to speak, the Chancellor of the Exchequer said that as the Opposition would not listen, the Government was content that division be taken forthwith, and resumed his seat.

Mr. Churchill appeared desirous of moving closure, but the chairman allowed the Communist member, S. challenge division, and the debate whereupon most of the Ministerialists with Mr. Churchill quitted the House.

Throughout the scene the Labor front benches sat silent, and when eventually Premier Baldwin moved closure, the Labor leaders, on Mr. MacDonald's advice, declining to challenge divsion, and the debate closed without division being taken.

WINS MODEL WIFE

Frederick Cameron Church, former Harvard football star, has won for himself the model girl of American society. For Miss Muriel Vanderbilt, one of the richest young women in America, to whom his engagement has been announced, does not either smoke or drink, as is the common practice of her set.

GERMANY WILL FULFIL MISSION

As Long as She Remains True to Herself, Says Hindenburg.

A NEW FATHERLAND.

TORONTO, May 1. — In September, 1919, Field Marshal Paul Von Hindenburg now president of the German Republic, wrote the story of his life. In the last chapter, "My Farewell," he says:

"Comrades of the German Army, once the proud and mighty German Army! How can you talk of despondency? Think of the men who gave us a new Fatherland more than a hundred years ago. Their religion was their faith in themselves and in the sacredness of their cause. They built up a new Fatherland, not on the foundation of doctrines strange to them, but on those of the free development of the individual within the framework of the whole body politic and on his sense of responsibility to the state. Germany will tread that path once more as soon as she is permited to do so.

"Germany, the goal and starting point of so much that is inexhaustible in human civilization and culture, will count as nought only so long as she ceases to believe in her great historical mission. My faith is unshakable that the best among us, with their deep strong thoughts will succeed in fusing the ideas of to-day with the precious relics of ancient times and on them set the stamp of eternal qualities which will bring salvation to our Fatherland.

"Such is the firm conviction with which I have left the bloody battlefields of this War of Nations. I have witnessed the heroic struggle of my Fatherland and I shall never believe that it was its death struggle.

"I have often been asked the question on what I based my hopes of our ultimate victory even in the darkest hours of the war. I could only point to my faith in the justice of our cause and my confidence in our Fatherland and the Army.

"For the time being a flood of wild political passion and sounding speech es has overwhelmed the ancient structure of our state and apparently destroyed all our sacred traditions. Yet this flood will subside again Then from the tempestuous seas of our national life will once more emerge that rock—the German Imperial House—to which the hopes of our Fatherland was confidently set, nearly half a century ago, by our efforts.

"When our national ideals and our national conscience have resumed their sway among us, we shall see how moral values have been struggling to birth in our present grievous trials, and the Great War on which no nation is entitled to look back with more pride than the German people so long as it remained true to itself. Then, and then only, will the blood of all those who fell believing in greatness of Germany have been poured out in vain.

"In that hope I lay down my pen, and firmly build on you—Young Germany!"

RADIO GIVES TROUBLE

Experts Work on Problem of Maintaining Telephone Secrecy.

CHICAGO, May 1.—New problems, added to the tasks which have confronted engineers in designing the modern telephone, have sprung to the fore since the advent of radio broadcasting. Included in the list of these problems is the maintaining of the factor that has made the telephone the great instrument it is today, practical secrecy in communication. And this task has been brought sharply to the attention of the engineer by radio.

With the improvement in the radiocast field, many stations are using tlephone lines to bring to the transmitter events that take place outside the station studio. Such use of the telephone lines recently led to the placing on the air a brief part of a telephone conversation between a man and woman, and made possible for the two telephone users to hear a snatch of the radio program which consisted of a play broadcast by a Chicago station direct from the theater.

Telephone engineers explained, however, that this unusual condition was brought about by what is known as "cross talk," caused when the sealed wire used by the broadcaster became crossed in the telephone terminal with the line being used for telephone conversation.

Much research work has been done by engineers to prevent this so-called "cross talk," which occurs at times during ordinary telephone conversations. The engineers said that great progess had been made in overcoming the difficulty, but that further work was being pursued.

ORIGIN OF QUARTET

Musicians Used to Spend Waiting Hours in Barber Shops Profitably.

CHICAGO, Ill., May 1.—(United Press).—A lot of people wonder when the "barber shop" quartett started. Well, take it from A. S. Gubrasen, local piano manufacturer, it came from the date when men wore wigs and went to the barbers to have them curled and powdered. In those days the good barber shops kept chests of viols, a kind of a violin, with which the male guests made music while awaiting their turn with the barber.

$255

F.ob. Toronto—Sales Tax Included
Easy Terms

Now Everyone Can Have Delco-Light

A Price Thousands Have Waited For!

NOW everyone, everywhere, can have the conveniences and savings of electric light and power. This new Delco-Light plant is offered at an amazingly lower price than any Delco-Light plant was ever offered before. It can be bought on terms so easy that no home need be without the wonderful benefits of electricity any longer.

A Boon to Summer Cottages, Camps, Suburban Homes, Farms and Buildings

The thousands of summer cottages, camps, suburban homes, stores, churches, schools, roadside garages and filling stations, farm homes—places which are still getting along with old-fashioned, inconvenient, dangerous lighting methods—can now have electric light at a price about half what it has cost before.

A Revolutionary Low Price

This new Delco-Light plant is a genuine Delco-Light—backed by the satisfaction of over a quarter-million Delco-Light users. It is a non-storage battery plant, equipped with a standard Delco starter and an economical starting battery. It has full 600-watt capacity—is strong, sturdily built, economical in operation. And its price is only $255 f.o.b. Toronto—the most sensational price and the most startling value ever offered in a Delco-Light plant.

Made Possible by Delco-Light

For months we have been working on the development of this new Delco-Light. Our years of experience as the world's largest manufacturers of farm electric plants have enabled us to design a plant which will give dependable electric light to any home. And our enormous manufacturing facilities enable us to build this plant at the lowest possible cost and to sell it at an amazingly low price.

A Small Down Payment—Balance on Easy Terms

This new Delco-Light Electric plant can be paid for on terms so easy that anyone can take advantage of them. Even though the cost is only $255 f.o.b. Toronto, you need make only a small down payment.

Never before has such an opportunity been presented. Never before has Delco-Light cost so little and been so easy to buy. It means that any home—*your* home—can have Delco-Light today.

Send Coupon Immediately

Write immediately for full details of this remarkable offer—specifications of the plant and figures which show how easily you can get this great convenience. Sign and mail the coupon now. It puts you under no obligation.

DELCO-LIGHT CO. OF CANADA, LIMITED
Toronto, Ont.

Electric Light and Power Plants, Water Systems, Washing Machines, Frigidaire Automatic Electric Refrigerators and Ice Cream Cabinets.

DUFFUS MOTOR SALES
PETERBORO, ONT.

PRODUCT OF GENERAL MOTORS
DELCO-LIGHT

An Opportunity for Salesmen
In a number of territories we have openings for Delco-Light products dealers and salesmen, who want a permanent and profitable business of their own. Previous experience is unnecessary as we conduct our own training schools. If interested, send for full information.

MAIL TODAY
Delco-Light Co. of Canada, Ltd.
245 Carlaw Ave., Toronto.
Please send me full information about the new Delco-Light plant at $255. This inquiry does not obligate me in any way.
Name.....
Address.....

GOOD TASTE IN FLOOR COVERINGS IS EASILY EXPRESSED

Dominion Linoleum

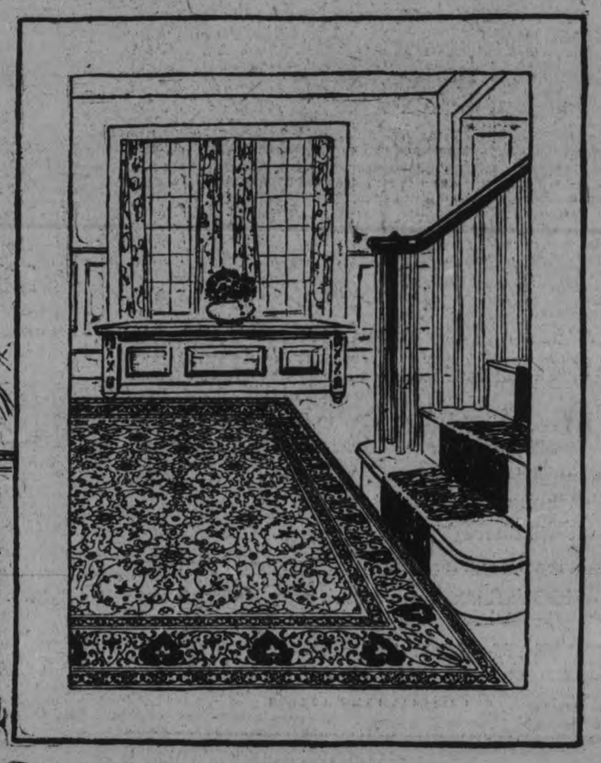

A floor that says Welcome to Your Friends

Dominion Linoleum Rugs

Their beauty and many practical advantages win admiration everywhere. Comfortable, sanitary, durable, they lie flat without fastening and will not curl at the edges or tear. Many delightful patterns to choose from, something for every room in the house. Remarkably low in price.

The woman who knows the importance of "first impressions" is extra careful with her hall, the part of her home the visitor sees first. She wants it to look right. For its floor, she therefore chooses Dominion Linoleum, bright, cheerful, colorful and so expressive of good taste.

Dominion Linoleum gives exceptional wear. It is made in widths sufficient to cover any ordinary room from wall to wall, without seam or crack. Waterproof, sanitary, easy to clean and keep clean, it comes in endless attractive designs and colorings.

Cover all your floors with Dominion Linoleum. It is low in price, saves housework and wears for years and years.

Always turn over the edge when buying and look for the strong, long-fibre burlap back. It guarantees years and years of satisfactory wear. Dominion Linoleum and Rugs are made in Canada by the manufacturers of the famous Dominion Battleship Linoleum.

AT HOUSE FURNISHING, DEPARTMENTAL AND GENERAL STORES EVERYWHERE

...ANKS Are showing all patterns and colorings in Dominion Linoleums 224 Charlotte

Saturday Specials

Boys' Two-Pant Suits

These Boys' Suits will make the Biggest Hit Yet, because they are the Best Styled and Best Tailored Suits Ever Offered for These Prices. Rich Looking Pure Wool Tweeds in the Most Desirable Shades, including Fox Guaranteed Blue Serges. Sizes 8 to 18 years.

$5.95 - $7.95 - $10.95 - $12.75 - $15.00

MEN'S SPRING COATS

Our Spring Coats possess all the good features which appeal strongly to the young man who desires to be properly but comfortably dressed.

$19.50 - $21.75 - $25.75 - $30.00

MEN'S SUITS

Our Two-Button English Model is quite the most correct design, and a big favorite with the Young Men.

$24.75 - $27.75 - $32.50

BOYS' BLOOMER SPECIAL

These Bloomers are all good full makes, and nicely lined. In Light and Dark Grey and Brown Tweeds and Homespuns.

$1.50 - $1.95 - $2.25

ENGLISH CLOTHIERS, LTD.
409-11 GEORGE ST. PHONE 944

FARM NEWS AND PROBLEMS

DISEASES IN VEGETABLES HELP TO REDUCE YIELD AND MUST BE STOPPED TO GET PROFITS

Experiments Have Produced Means of Prevention of Damage.

NO OTHER ESCAPE

Compositions Developed for Control of Both Fungus Growth and Insects.

(Contributed by Ontario Department of Agriculture, Toronto.)

Anything that reduces the yield of the farm crop reduces the money return to the man growing the crop. When charges against the production of any crop are figured out it is usual to find that the costs are always high irrespective of the yield. The lower the yield the less there is to pay the production charges and profits. Production charges must be paid first. What money remains, if any, is your profit. Plant diseases and insects are always waiting ready to take your share. They frequently succeed. Finding the careless, neglectful type of farmer the easiest to prey on, eating up his potatoes, his apples, his onions, his grain, and small fruit crops. There is no escape except through prevention. Plant diseases like oat-smut, onion rot, potato blight, potato scab and apple scab can be controlled.

Dry Formaldehyde Treatment.

This method has been tested for five successive years by the O. A. College Department of Botany co-operating with farmers in various parts of the province. The results have been uniformly satisfactory. No injury to the grain has resulted and the smut control has been almost perfect. Well worth while when the fields that were sown with untreated seed showed a loss at harvest of six per cent. of the crop. The advantage of the Dry Formaldehyde method of treating seed oats are its simplicity, rapidity and ease of application when compared with the dipping method. One hundred bushels of Oats may be treated in less than one hour; the seed is dry enough to sow; there is no danger of sprouting, moulding or swelling of the seed. There is one disadvantage and it may be overcome by holding the sprayer close to the grain and providing free circulation of air to move the formaldeyhde fumes quickly away. A small hand sprayer, a supply of formaldehyde and a scoop shovel comprise the equipment, and their use gives full assurance against loss of crop from oat smut.

Treat the Seed Potatoes.

In each of ten years an experiment was conducted at the College to determine the control of Potato Scab. The potatoes for one plot were left untreated and those for other plots were treated with corrosive sublimate, or with formaldehyde. With corrosive sublimate 2¼ ounces were used to each 13 gallons of water. With the formaldehyde pickle, one pint of formalin was used to each thirty gallons of water. The yields were the same from treated and untreated plots showing that the chemicals did not injure the seed in any way. The quality of the crop was greatly improved by treatment, giving clean marketable potatoes. Sacked seed potatoes immersed for two hours in the formalin solution gave a little better results than those treated with the corrosive sublimate solution. Late Blight is considered to be the most destructive potato disease that we have to contend with,—always bad in wet seasons and on low-lying areas. The successful grower does not wait for evidence of disease to appear and sweep over his field during a night; he takes time by the forelock and applies a protective spray to the potato foliage along with the bug destroying dose. Bordeaux mixture is effective as a preventive against late blight, tip burn and in repelling flea beetles and also if used in conjunction with paris green or lead arsenic in killing Colorado potato beetle larvæ. Early, frequent, and thorough sprayings are necessary. The sprayings had an influence not only in increasing both the yield of marketable and total crop per acre, but also in prolonging the growth of the plants and increasing the size of the potatoes. The results of the experiment show the highest yields per acre from the plots which received three sprayings, both above and below the leaves.

Apple Scab Control.

The experiments carried on by the Department of Entomology for the control of apple scab fungus, in the apple-growing sections have demonstrated that thorough spraying with Bordeaux mixture will effectively control the scab and give 98 per cent. clean fruit. Poisons added to the Bordeaux spray prevents efficiently the ravages commonly due to insects.

Many Ontario farmers are losing on crops that would be profitable if proper attention were given to disease control at the right time. Too many trust to luck, wait to see the damage done before making an attempt to control the evil forces that are ready to prey on the crops. The man that prepares to produce a crop with the expectation of an attack from all sides fires the first and also the last shot, routing the fungus enemy with chemicals that are easily obtainable and easily applied.—L. Stevenson, Dept. of Extension, O. A. College.

Ontario Snowstorm Is Good For The Farmers

Though many have found last week's snow storm annoying, it has been appreciated greatly by the farmers, particularly in Central and South-western Ontario where moisture was required, and it formed protection against the frost which followed, says the Ontario Department of Agriculture. In most districts wheat has been at a standstill, and in some sections has suffered a setback on account of the continuous dry winds and frosts. Few fields have been sufficiently injured to warrant breaking up, but in Kent some wheat fields have been reseeded with spring grains. While the frequent frosts have been considered harmful to meadows in some counties, on the whole young clover is reported in a satisfactory condition.

FARM SEED HAS TO BE CLEANED

Many Processes Used Between Purchase From Grower and Sale to User.

EXPENSIVE PLANT

Farm seed, as sold to the grower, is practically a manufactured product, almost as much so in fact of work and machining as cotton cloth is a manufactured product of the cotton boll. The grain, clover, or whatever the crop may be, as bought from the farmer after he harvested and threshed it, contains so much in the way of weed seed and imperfect grain that to sow it without proper cleaning, scarifying and other mechanical processes, is merely to choke the fields with weeds and let the grain struggle as best it may.

Too many grain fields of this type are seen, but under the modern development of agriculture and the practical application of modern methods, they are disappearing as the farmer realizes that the cleaner his crop the better his price.

One of the principles used in the complicated and expensive machinery necessary for the cleaning of seeds is the ancient one of centrifugal force which all students of physics encounter. This is the force that makes the mud fly from the rims of moving automobiles on wet days and hit you in the eyes, ears, and ruin the immaculate collar with which you started to work. It also accounts for the finer spray which decorates the neatly-pressed and brushed trouser leg.

This principle shows that the larger and heavier the gobs of mud the higher up they are likely to land, the farther and more forcefully they fly. The smaller, lighter particles with lesser flight, hit the trousers legs. This principle is used in separating weed seeds among others in preparing grain seed for market. The grain on revolving plates obey this law of centrifugal force as precisely as does the mud on an auto wheel. The heavier grains fly the longest distance from the centre of the revolving plate and the lighter ones may just drop over the edge. In this manner the seed is partly separated. Heavy, plump, fertile grains will be cast off into waiting hoppers, while imperfect and light grains will fall a shorter distance, thus accomplishing a separation of weed and grain by a simple mechanical principle.

Although this is a simple principle, the machinery to employ it is by nor means so simple, and a seed cleaning plant needs an investment of thousands of dollars in machinery to complete the various processes which take a bushel of grain and weed seed from the farm and turn out a bushel of grain seed free from weeds to be sold to the farmer when he sows his crops.

EARLY LAYING HELPS.

Studies of egg production of white leghorns show that the faster a pullet comes into production, the greater is her record for the first laying year. This discounts the belief that early production is obtained at the expense of body grwoth.

FOR SALE

Carisbrooke Ayrshires And Yorkshires

36
48

One Bull, 17 months old, Carisbrooke Military Cross, by Auchenbrain house Military Cross Imp, and Nellies Beauty of Brigview, a grand-daughter of Hobsland Masterpiece Imp. This young bull has choice breeding and is of good size.
Also Calves of either sex from R.O.P. dams, and sired by Springburn Golden Beauty by Lessnessock Golden Love Imp, 24 qualified progeny.
Yorkshire Pigs, either sex, 8 weeks' old.
Prices reasonable for quick sale.
Write for fuller information: F. M. RUTHERFORD, Bonar Law.
Tel. 154, Ring, 33, Campbellford.

3d—23, 27, 30—311

SOME JOB!

Few Farm Horseshoers Would Care To Do This.

APPLE ORCHARD A GREAT ASSET

Planting of Different Varieties Provides a Continuous Supply.

FOR HOME USE

(Experimental Farms Note.)

A good home fruit garden is a great asset to any family. It provides an abundance of appetizing and healthful food, and often prevents children from yielding to temptation and "hooking" apples from the neighbors. For the home garden the varieties planted should cover the season well, and be of good to very good quality, if such trees are available.

Early Summer.

Two of the hardiest and best early summer apples are Tetofsky and Yellow Transparent. Tetofsky is the better in quality for eating, but is rather small and bears only every other year. The Yellow Transparent is the best for the home garden. Crimson Beauty, a highly colored variety and hardy, is very early but is inferior in quality.

Summer.

The principal summer apple for commerce is the Duchess of Oldenburgh, and this is a very reliable sort for home use as well, but the quality is not good enough for a dessert apple. For the home garden the Melba, originated at the Experimental Farm, Ottawa, will, it is believed, soon take the place of the Duchess. The Lowland Raspberry is a Russian vraiety of good quality. In some parts of the Maritime Provinces, Williams Favorite does well and it is good in quality.

Autumn.

The Wealthy is the outstanding autumn variety for the home garden, as it comes into bearing early, the trees bear heavily and the fruit is good both for eating and cooking.

Early Winter.

The Fameuse and McIntosh are the two most desirable varieties for home use of this season, and if only one is planted it should be the McIntosh. Where it will succeed, the Cox Orange Pippin is an excellent sort for home use, but this is not suitable for the colder sections. Grimes Golden is also a good one.

Winter.

Where they will succeed, some of the best winter apples for the home garden are Tompkins King, Northern Spy, and Delicious, but the last variety, on account of its mild flavor, is not very suitable for cooking. For the colder sections there are no good hardy late keeping apples to compare in quality with the above, but Bethel, Scott Winter and Golden Russet all keep well and are among the hardiest.

POTATO PLEASES MOST APPETITES

Average Person Consumes 176.9 Pounds of Spuds in Year.

COLUMBUS, O., May 1. — The potato is ruler of the vegetable kingdom. It heads the list of vegetables consumed by the average person in a year.

A survey of a typical community last year brought out these statistics:

The average person consumed 176.9 pounds of potatoes last year, of which only 6.5 pounds were sweet potatoes.

The same individual ate 25.95 pounds of cabbages, making this vegetable a poor second to the potato.

Next to cabbages came beans, green, dry and canned, with 16.18 pounds. Then onions, 15.8 pounds.

All other vegetables fall below 10 pounds consumption for each person. Cauliflower is at the foot of the list.

Apples lead the fruits consumed, with 55.88 pounds a person. Pork is well ahead of all meats consumed, with 94.8 pounds a year for each person.

Egg consumption averaged 27 dozen a person, and milk, whole and condensed, 266 pounds or about 133 quarts a person.

RADIO IS BOON TO THE FARMER; IMPROVES CROP

High Frequency Waves From Broadcasting Stations Stimulate Plants.

MORE NITROGEN

Precipitated From Atmosphere by Discharges of Electricity.

BOSTON, Mass., May 1st.—The high-frequency radio energy that is being broadcast constantly over the country may prove a boon to farmers in improvement of their crops.

Such is the belief of a Boston electrical engineer who has been observing the effects of electrical energy dissipated by wires over and under ground on the growth and yield of plants.

"In the not far distant future," he says, "radio may prove to be of more practical benefit to agriculture through stimulating the yield of fruits, vegetables and other farm products."

The engineer makes this deduction from observation of experiments in the stimulation of plant growth by electricity.

Cost is High.

"For many years," he says, experiments have been carried on both in this country and England with various methods for aiding crop growing by electricity. In England it appears to be chiefly along the lines of overhead wiring.

"The chief deterrent to adoption of this method on a commercial scale has been the cost. The advantages in stimulating growth and increased yield were not sufficient to offset the cost."

Another method of plant stimulation is to put wires into the ground, coat the seed with a finely divided non-deteriorating metal and drive a high-frequency current through the wires.

More Nitrogen.

"There is a general belief that the principal effect of electricity in the soil is the addition of nitrogen to the soil," the engineer explains. "As we go nearer the tropics the precipitation of nitrogen to the earth by the natural electrical disturbances in the atmosphere becomes increasingly heavy and vegetation becomes more abundant.

"It is therefore a natural assumption that artificial discharges of electricity, either through the air or through the soil, will react in the same manner."

From this he concludes the high-power, high-frequency currents transmitted through radio aerials might help growth in the vicinity of these aerials.

"We may look forward to the increased yield of plants in such areas," he says, "as well as a more quickly completed cycle and a constant stimulation of the plant resulting in a healthy condition, permitting a stronger resistance to the encroachments of fungi and other enemies."

VOICE OF THE PEOPLE

ANSWERS "PROGRESS."

To the Editor of the Farm Page.

Dear Sir,—A letter in your paper dated April 17, signed "Progress," should not be allowed to pass without comment. Your correspondent says that the rural opposition to daylight saving does not need demonstration and may be taken for granted, and further adds that there is nothing in daylight saving for the farmer, all of which is true, but when he says that there is no such thing as an altruistic farmer, and that he is against everything that has nothing for himself, no matter how much he may benefit others, he is uttering calumny and insult, for he thereby brands every farmer as selfish, seeking only his own ends at the expense of everybody else. I could make the statement that there is no such thing as an altruistic urbanite, which statement would be absurd and untrue, but the Retail Merchants' Association, the Bankers' Association, and the various labor organizations are not by any means charitable associations. They are organized to further the interests of the people they represent, often at the expense and inconvenience of somebody else. So why should not the farmer oppose an institution that is detrimental to his interests in every way? "Progress" makes two conflicting statements when he says that "daylight saving in Peterborough scarcely touches his life at all, but he is bitterly opposed to it." If it does not touch his life, and not only touch but strike hard, why all the bitter opposition? Bull-fighting in Mexico does not touch his life either, so he should oppose it too. One statement is about as absurd as the other.

Regarding your correspondent's reference to the demand for protection against United States fruits and vegetables, I would ask him what percentage of the agricultural class are asking this privilege. A small section, possibly 3 or 4% who are specialists in this line, and to whom cheap foreign competition means taking the bread and butter out of their mouths. And as to free implements, if Mr. Progress would look a little beneath the surface of things he might discover that free implements would lower the cost of agricultural production, and in turn the price of foodstuffs, about which he and those of his stripe are so prone to rave at times. And in asking the above-mentioned privileges in what way is the farmer differing from the big city interests who continually howl for protection on their products, while demanding free raw material and machinery. I suppose "Progress" considers himself altruistic.

Your correspondent says the farmers are sore because the urban worker won't work 14 hours day at small pay in order to enable farmers to get help at low wages. No! and many of the city workers won't work at all if they can get meals and doles. And the sooner the farmer quits working 14 hours a day to provide cheap food and clothing for the like of "Progress" the better it will be for himself.

Under daylight saving the city worker whom the farmer hires at low wages, gets restless and wants to lay off when he hears the factory whistles blowing at 4 p.m. standard time.

The farmers' arguments against daylight saving have been expressed often enough and do not require repetition here. But when farmers as a class are subjected to a slanderous attack by a narrow-minded egoist deep resentment is justifiable. If the city council decides to adopt daylight saving I for one will not deprive Peterborough merchants of my trade, because we are indebted to the local market for the absorption of a portion of our produce. Our friend "Progress" no doubt will tell us that he is conversant with farm problems, but his letter displays his colossal ignorance of such. And as for progress, he savors of it about as much as one would expect in an average snail. He denies to one class the right of fighting to protect its interests while granting the same privilege to another. He is evidently the type who will ask the other fellow to do what he would not do himself. He scarcely merits as much attention as I have given him, but his one-sided statements must not pass unchallenged.

Very truly yours,

—Smith Township.

RAISING DUCKS REQUIRES CARE AND ATTENTION

Feed Often, But Not Too Much for First Few Days.

NEED FRESH WATER

Start on Bread Crumbs and Add to the Diet Gradually.

(Experimental Farms Note.)

Ducklings should remain in the incubator about thirty-six hours after hatching to allow them to harden off, and then be removed to the brooder and fed. The temperature of the brooder should be about 95° F. for the first week and then gradually lowered. For the first feed use bread crumbs moistened with water. Squeeze the water out of the bread, moulder it up fine, and feed it on a flat board. Sprinkle fine sand and chick size oyster shell over the bread before feeding. This serves as grit for the baby ducklings. Provide fresh water at each feeding in a self-feeding fountain. Feed the ducklings four times daily for the first few days. Care should be taken not to over-feed for the first three or four days, but there is little danger from overfeeding after that time.

About the fourth day start feeding some mash mixed with the bread crumbs and gradually eliminate the bread during the next few days. The mash should consist of equal parts bran, middlings, and cornmeal to which has been added about five per cent beef scraps and five per cent ground charcoal. Feed the birds five times daily from the fourth day. After the first week green feed should be added. Finely chopped clover makes excellent green food, but any finely chopped green forage could be used. About the eighteenth day the green food should make up about one third of the entire ration. Experimental work at Ottawa would indicate that a large amount of green food is not necessary for the growing of market ducks. We believe, however, that when birds intended for future breeders are being reared with the market ducks, a liberal supply of green food in the growing ration is essential.

When the ducklings are three weeks old the amount of beef scraps should be increased to ten per cent. Fine sand should always be sprinkled over the mash before feeding. Never make the mash sticky or sloppy, but just moist enough to hold together nicely. Continue to feed the birds in this way until they are six weeks old. About this time the cornmeal in the ration should be gradually increased until it makes up half of the ration. Fattening should commence about the sixth week and the birds should be ready for market about 9 to 10 weeks of age. When fattening commences the amount of green feed should be gradually reduced.

Make sure that clean drinking water is regularly supplied and that the ducklings are supplied with ample shade if the weather is extremely hot.

"Green ducks" should be dressed for market just as soon as they have completed their first coat of feathers.

STOCK FARM RUN BY LADY BARKER

One of Largest Establishments in England Managed by Woman.

CHESSINGTON, Eng., May 1.—(Associated Press).—One of the largest stock farms in England is managed by a woman, Lady Barker, of Barwell Court, famous for its Percheron horses. Lady Barker is not only owner of the estate but is the actual superintendent of the farm stock. Barwell Court includes among its fowls a large number of white fantail pigeons which came from the palace of Abdul Hamid. Several pair of these birds were presented to Queen Alexandra and developed into one of the outdoor sights of Sandringham house.

Also at Barwell are two Percheron horses presented to the late Sir Francis Barker by M. Clemenceau who himself owns one of the finest Percherons in France.

Many scientists believe that fish can hear.

In the seventeenth century leather coins were used in parts of northern Europe.

Live Stock In Britain Shows Marked Decrease

MARGATE, May 1. — (Associated Press)—Britons will have to rely on foreign imports of meat to a greater extent than ever because of the serious decline of cattle raising in Great Britain. At the annual meetings of the National Federation of Meat Traders' Associations it was stated that since 1916 stock had declined in England from 18,000,000 to 14,800,000 head last year. The decrease in Scotland was about 200,000 head and in Ireland the numbers had fallen from 3,700,000 to 509,000.

The meeting agreed that it was vitally necessary to increase stocks and that the government be asked to investigate the position arising out of the increasing slaughter of immature lambs, pigs and calves in the country.

FARMERS SOLD AT HIGH PRICE

Very Little Wheat Was Owned by Them When Crop Came.

LESS IN CANADA

From information just received by the Dominion Bureau of Statistics, from government crop correspondents in all sections of the country, it may be deduced that the wheat crop was largely out of the farmers' hands before the drastic decline in prices, and that the returns to the farmers were handsome. Furthermore, much of the stock which still remains in the country has been sold forward at prices which ruled some weeks ago, and that the price decline came too late to cause very serious loss to anyone except the speculators.

According to these reports, 15 per cent. of the total 1924 wheat crop remained in the farmers' hands at the end of March. This represented an actual volume of 39,225,000 bushels out of the year's total of 262,097,000 bushels. At this time last year the percentage was the same, but the actual volume was 70,755,000 bushels in the farmers' hands. This year's retention of wheat is smaller than that of any year since 1920, largely on account of the fact that the farmers sold all but actual seeding requirements owing to high prices prevailing.

Approximately the normal proportion of the wheat crop this year was marketable, viz., 95 per cent., or 250,096,000 bushels. Last year's figure was 96 per cent. In addition, 3 per cent., or 7,863,000 bushels, must be deducted for loss in cleaning.

Stocks of wheat in Canada at the end of March amounted to approximately 121,084,000 bushels, against 202,493,000 at the same time last year. This year's stock on hand comprises, in addition to the 39,225,000 above mentioned as in farmers' hands, 73,555,000 in elevators and flour mills and 8,304,000 in transit.

FLOCK MUST BE FREE FROM LICE

Infested Houses Must Be Thoroughly Cleaned and Birds Dipped.

MANY SOLUTIONS

If the farm flock is to be profitable it must be free from lice and mites.

The mites annoy the birds at night and live in the cracks of the house and perches during the day. They may be discovered by examining the cracks of the house. The mite also leaves a salt and peppery-appearing deposit on the perch.

A house infested with mites should be cleaned thoroughly, removing all litter, straw and dust, and washed with a lye solution. The house should be sprayed with a 10 to 20 per cent. solution of soluble stock dip disinfectant.

A follow-up spray in seven days will kill all the mites which may have hatched from the eggs which the adult mites have laid. These eggs are not affected by the spray and so a special spray must be made.

A solution of carboleneum makes the best spray, but stock dip does well and it is already at hand on many farms. Kerosene is good, but it lacks a strong odor which is annoying to the mites.

Lice are more annoying as they infest the bird at all times.

Sodium fluoride solution or powder is the most satisfactory method of eliminating them. Sodium fluoride powder is applied to the region around the vent, under each wing, on the back, and on the breast. This must be worked into the base of the feather.

The bird should be dipped in a sodium fluoride solution only in warm weather when there is no danger of the bird chilling. One ounce of powder to one gallon of tepid water is the correct proportion. In dipping it is best to hold the wings over the back with one hand and the feet in the other.

The bird should be pulled through the water so as to allow the solution to penetrate to the skin. The head is submerged once, the bird lifted out and allowed to drain a few seconds.

Blue ointment morked into the feathers about the vent is very good in eliminating lice. The ointment may be made by mixing one pound of mercuric salt, one pound of lard and one pound of vaselene.

Lard mixed with a little stock dip disinfectant is good for head lice on little chicks.

Both bees and wasps originally came from the same parent.

SEEDING TWENTY DAYS AHEAD OF LAST YEAR IN PARTS OF WEST AND IS NEARLY FINISHED

Expect Ninety Per Cent. Will Be Completed Before May 15.

EVERYONE PLEASED

Plenty of Moisture This Spring, Even in Very Dry Areas.

WINNIPEG.—The West has had a three-days rain which has delayed work a little, but conditions generally continue to be most favorable. The Manitoba Free Press has called for a seeding report and replies have been prompt and indicate that in Southern Manitoba rather more than 60 pers cent. of the wheat is seeded; in Southern Saskatchewan about 50 per cent., and from 35 to 40 per cent. in Southern Alberta. Seeding is again fairly general in the centre of all three provinces and will be general in the north by about the middle of next week. The largest wheat areas are, of course, in the south and centre.

The seeding report for 1924 was called for May third, and on that date it was stated that seeding would be general the following week. This indicated that 1925 wheat seeding is well in advance of 1924, indeed from 10 days to two weeks for all the provinces and about 20 days earlier in Southern Manitoba and Saskatchewan.

Pleases Everyone.

If the weather continues as fine as it is to-day, 90 per cent. at least of the wheat will be seeded by May 15, which is what everyone who has had experience in the West likes to see.

The reports on condition of seed beds are universally satisfactory, there is plenty of moisture everywhere, a trifle too much in few spots in the north. The large areas on North Central Saskatchewan and Alberta that suffered so much from drought last year, all report on an abundance of moisture and an earlier seeding than almost any previous spring. The reports do not indicate any material increase in wheat acreage, for while some districts, notably in Saskatchewan, report an increase of 5 to 15 per cent., a number of districts report decreases, so that when increases and decreases are balanced up, the acreage will probably be about the same as 1924, namely, a little over 21,000,000 acres.

Outside of Manitoba very little seeding of coarse grains has been done, but spring cultivation is being pushed rapidly and the outlook is for increased areas in coarse grains, and for a material increase in all three provinces of the acreages of corn and sweet clover. It is a far cry from seeding to harvest, but at the moment seeding conditions over the entire prairie west are very satisfactory.

Poultry Men Say More Chicks Hatched This Year

BETHANY, April 30 — The farmers and others who have chickens hatched are all of the opinion that the hatch this year is a much higher percentage of chicks than last year.

FEEDING BABY CHICKS.

Agricultural College practice in feeding baby chicks is to supply sour milk for their first feed. After the chicks have had it before them for about two hours, feeding was begun sparingly with a scratch grain made up principally of finely cracked yellow corn. Mash feed was not supplied until the chicks were a week old.

PREPARING THE FLOWER GARDEN

The Selection of Flowers and Shrubs For Continuous Bloom.

WHEN TO PLANT.

(Specially written for the Canadian Press by George Simpson, President, Ontario Horticultural Association.)

The gardener must now cease dreaming and prepare for action. Whether a new garden is to be started or an old one re-conditioned, decisions must be made and upon these depends not perhaps success or failure but whether the garden shall be commonplace or distinctive, permanent or transitory. The circumstances of the individual will naturally direct the trend of thought in gardening as in other things. The home owners will tend towards permanency because he hopes to enjoy the fruits of his efforts for years to come while the occupant of rented premises will be enticed by the more ephemeral allurements of the garden of annual flowers. There need be no hard and fast rule in this matter. The garden of perennial and shrubs is all the better for the brightening effect in late autumn of a few annuals while the tenant need not hesitate to plant perennials because in most cases he can take them to his new home as easily as he can his household furniture.

It is agreed then that it shall be a garden of perennial plants, hardy shrubs and bulbs supplemented by such annuals as are necessary to make a showing the first summer and keep the garden in color until frost comes. The aim of the gardener should be to provide a continuous succession from the time the lesser spring bulbs—snow-drops, scillas and crocus species—push through the ground in early spring until the fading of the last flower in October or November. The spring bulbs have commenced to bloom, others are on the way—the hyacinths, narcissus and tulips—and advantage should be taken of the opportunity to observe and note the varieties that would be suitable to the conditions in your garden so that you will be armed with the necessary information when the time comes to make up your order for fall bulbs.

Standard Varieties.

But the gardener is more concerned at the moment with the selection of the standard herbaceous perennials that must be planted as soon as the ground can be got ready to receive them if indeed this preparatory work was not done last fall. A word about selection Many beginners do not discriminate between meritorious and commonplace materials when making up their planting lists. Do not buy an unnamed iris or pæony because it is cheap nor pay an extravagant price for an untried novelty.

It is futile for the ordinary home gardener, who is not growing for the show table, to attempt to keep abreast of the hybridizers, especially in iris, delphiniums and phlox because novelty succeeds novelty in such rapid succession that what is new to-day soon becomes obsolete, or finds its level with the wealth of standard material available for the embellishments of the garden.

Some bewilderment may be experienced by the prospective gardener when confronted by the long list of irises in some of the catalogues. He will not go far wrong in choosing the following baker's dozen: White, Florentina; white with lavender suffusion, Camelot; white standard, purple falls, Rhein Nixe; yellow, Mrs. Sherwin Wright; yellow standards, purple falls, Princess Victoria Louise; yellow standards, maroon falls, Iris King; lavender and bluish purple, Pallida Dalmatical; blue-purple, Alcazar; light purple, Perfection; purple standards and dark purple falls, Parc de Neuilly; lilac and rose, Isoline; violet and reddish purple, Caprice; dull coppery standards and maroon falls, Ambassadeur. The list could be added to almost indefinitely but this will suffice for a start. Irises do not give of their best when crowded and overshadowed by robust neighbors in the perennial borders. If there is room give them special place in the sun and for late summer bloom, interplant with the gladiolus or an annual with foliage not too dense to shade the rhizomes of the iris which should be half exposed on the surface.

Selecting Pæonies.

Pæonies can be planted in the spring but it is advisable to defer it until the season's growth has been completed in September or early October. Pæonies do better as specimen in the perennial border than iris but they too will bloom more abundantly if given a special situation and well prepared ground. These two short lists may help the beginner to make a selection.

WHITE.

Expensive—Le Cygne, 9.9; Kelway's Glorious, 9.8; Elizabeth Barrett Browning, 9.2.

Moderate in Price—Festival Maxima, 9.3; Albatre, 8.7; Marie Lemoine, 8.5.

ROSE AND PINK.

Expensive—Therese, 9.8; Solange, 9.7; Tourangelle, 9.4.

Moderate in Price—M. Jules Elie, 9.2; Albert Crousse, 8.6; Germaine Bigot, 8.5.

RED.

Expensive — Phillipe Rivoire, 9.2; Longfellow, 9.0; Karl Rosenfeld, 8.8.

Moderate in Price—Adolphe Rosseau, 8.5; M. Martin Cahuzac, 8.8; Officinalis Ruhra.

Every pæony collection should include some of the graceful Imperial Japanese types. Three good ones are: White, Isani Gudui; carmine pink, Tokyo; bright carmine, akalu. Visit pæony collections in the neighborhood and compare varieties while they are in bloom. Then order the ones you like best for September delivery.

There is no more stately plant for the perennial border than the delphinium. Of recent years many outstanding named varieties have been produced. Amongst them might be named Sir Douglas Haig, Millicent Blackmore, Mrs. A. J. Watson, the Alake and Statuaire Rude. Unfortunately plants of these varieties are not easily procurable in Canada owing to the difficulty of bringing them across the Atlantic but seed can be had of these and other fine named kinds and the gardener who sows seed always has the chance of producing something just a little better.

For Later Bloom.

For August bloom reliance must be placed upon the sumptuous and sweetly fragrant phlox decussata—reminiscent of Grandmother's garden. A specialist's catalogue will list several hundred varieties but if the home gardener starts with twelve good ones he will by the simple process of division of the roots in spring have not only enough for his own needs but a surplus to exchange with his neighbors. A dozen good ones: Elizabeth Campbell, Frau Anton Buchner, Flora Horning, G. A. Strohlein, Le Mahdi, Rijnstroom, Von Hochberg, William Ramsay, Mont Blanc, Baron Von Dedem, Mrs. Ethel Pritchard.

And for all fall bloom do not forget the merits of the perennial asters or Michaelmas daisies. They will carry the garden right up to the threshold of winter and they are so hardy that a moderate freeze does not effect them. The kinds most suitable for the perennial border or for plantings apart are those belonging to the Novae Belgii, and Novae Angliae sections. These asters are great favorites with English gardeners and they have received much attention from the hybridizers who have turned out an almost alarming number of named varieties. They are worth growing and the late autumn garden especially where it is too cold for the outdoor varieties of chrysanthemums to survive, would be deprived of much of its interest and beauty if they were omitted from the plating list.

With the exception of the iris the plants enumerated are gross feeders and to do their best required deeply dug and well enriched ground. A little trouble but it pays.

COME "TO-MORROW" Saturday

Prepared to—Pick—Choose and Purchase from—

The Biggest HOSIERY Bargains

It has been our good fortune to offer you—"Twelve Hundred Pairs in the Lot"—"Every pair perfect" Every pair full fashioned"—"Every pair has Reinforced Heel and Toe"—"Every new shade to choose from, including black and all sizes, per pair **59c--98c**

Simmons Guaranteed Sanitary Mattress, ea. $5.95

Three-quarter and double-bed sizes. Saturday, 9 a.m. to 12 o'clock.

Women's Silk Stripe Lisle Bloomers, pair 46c

Perfects, with gusset seat. Colors of Mauve, Peach, White and Flesh. On Sale for two hours only, 9 to 11 o'clock. (Main Floor)

White and Coloured Bath Towels, each . 24c

WHITE—SIZE 18 x 33
COLORED—SIZE 16 x 34
On Sale for two hours only, 10 to 12 o'clock. (Main Floor and Rummage Dept.)

COAT VALUES

That will outdistance all previous events grouped and priced for your easy choosing on Saturday, at

$14.95 $19.85 $29.85

There are Sports Coats, Dressy Coats and Street Coats, Tailored Coats and Fur Trimmed Coats. You will find the new spring color chart well represented, and sizes for misses and women may be had.

Every Coat is exceptional value and in the newest of spring styles.

NEW SHIPMENT DIRECT FROM ENGLAND OF FINE NEW

Curtain Nets per yard . 59c

They are the best values we've seen for anything like this price. It's your opportunity to furnish your housecleaning curtain needs at a very moderate price.

AGAIN ON SATURDAY YOU CAN PURCHASE AT THIS STORE OIL OPAQUE

WINDOW SHADES . 98c

Mounted on good rollers, in colors of Green, Cream and White.

HEAVY COCOA VERANDAH MATTING
36 INCHES WIDE
SATURDAY, 89c YARD

SIMMON'S Complete BED OUTFIT

Special for Three Hours Saturday Morning
9 a.m. to 12 o'clock.

$28.75

Early buyers have choice of French grey enamel and walnut finishes, in two-inch round continuous posts and one and a half-inch square steel continuous posts. Some have imitation cain panels with fancy medallions. Three sizes for 9 o'clock buyers—single, three-quarter and double-bed. You have choice of 90-Coil Springs, Wovenweld or Link Fabric Springs, and guaranteed sanitary Mattress, made with roll edge and covered with strong durable art ticking. Just on Sale for three hours, 9 a.m. to 12 o'clock. Complete Outfit.... **$28.75**

Crepe ROCHELLE Special, yard . . $1.95

New rich silk fabric effectively used for smocks, tunics and dresses. Colors of White, Sky, Green, Crabapple and Canary are shown. 36 inches wide.

For New Ensemble Kashalane Suiting $3.95

The new fabric of unusual softness, possessing exceptional wearing qualities. Attractive for dresses, ensembles and capes for misses and women. Colors of Fairway, Chucker, Natural and Mexico. 54 inches wide.

Black Farmers Satin, Special, yard 69c

A particularly heavy quality with a rich satin finish. Farmer's Satin has many uses, and at Saturday's low price will be much in demand. 54 inches wide.

Novelty Black Pat. Leather Hand Bags $2.95

New smart style Hand Bags in envelope strap handle style. Made from black patent leather, with stripes of gold, green, red and blue. Fitted with mirror and change section.

New Silk Crepe Handkerchiefs, ea. 25c

IN BRIGHT SEASON'S COLORS

Made from good quality silk crepe and finished with deep hemstitched hem. All new colors may be had.

NEW RATINE CREPE, 59c per yard

IN NOVELTY PLAIDS AND CHECKS—SPECIAL SATURDAY

Select your summer fabrics now when choice materials such as this Ratine Crepe may be had in choice patterns and colorings. 36 inches wide, and very specially priced.

Another Special Purchas Of New Style Exclusive - HATS

SECURED BY OUR MILLINERY BUYER MONDAY

There are many different styles and colors. A wonderful assortment of becoming new Hats for misses, women and matrons. We particularly draw your attention to two groups priced at—

$3.75 - $5.00

Fancy Suede Belts Saturday, each . $1.25

Perforated in fancy border designs. Colors of Black, Tan, Grey, Mauve and Copen. 2¼ inches wide.

225 yds., Art Ticking While it lasts, yard 22c

We urge early purchasing for this number as there is a limited quantity. 34 inches wide. Extra heavy quality.

Large Colored Bath Towels, each . . 69c

25 dozen only extra heavy, well napped English Bath Towels. Note the large size, 24 x 48 inches.

Cross Bar Lingerie Dimity - per yard 34c

Fine sheer quality. Suitable for all lingerie purposes. 36 inches wide. Colors of Sky, Orchid, Flesh and Nile.

Striped and Checked Ginghams, yard . 39c

Scotch manufacture, with color-fast dyes and a choice range of striped and checked patterns. 32 inches wide.

Seasonable Merchandise At Rummage Prices

Fancy China Salad or Fruit Bowls. Special Saturday, ea. 49c

Useful large size, in fine china, with assorted floral decorations. 3 dozen only at Saturday's special price.

Crepe Toilet Paper. 4 oz. Rolls. . . 8 Rolls for 29c

Fine quality paper in full 4-ounce rolls. A limit of 16 rolls to a customer.

Seven Piece Glass Fruit Sets Per set - - - - - 79c

Set consists of one Large Fruit Bowl and six Nappies, in fine clear glass, with conventional design. Early shoppers will find this exceptional value.

Clearance Price of SHORT LENGTHS OF CHINTZ, yard 19c

Lengths up to 10 yards to a piece. All regular values up to 39c yard. On Sale sharp at 9 o'clock.

WOMEN'S SUMMER VESTS Special Saturday, 3 for $1, ea. 35c

Perfect qualities of fine lisle. Knit in plain and ribbed weaves, in strap shoulder and opera top styles. Sizes 38 and 40 only.

Cotton Foulards

Very Special Saturday

22c yard

An ideal color-fast material for house dresses, children's rompers and dresses. A big assortment of patterns and colorings to choose from. On Sale in the Rummage Dept. and Main Floor.

Steelclad Galatea

132 INCHES WIDE
VERY SPECIAL SATURDAY,

29c yard

There is a choice range of light and dark colors for your selection. A limited quantity urges early purchasing.

Candy Striped SUITING

SPECIAL SATURDAY AT

39c yard

Striking Candy Striped Suitings in a wide variety of colorings. 38 inches wide.

Better Quality Four String CORN BROOMS, each . . 42c

Brooms well filled with pliable green corn, four-string, hand-sewn, and varnished handle. A special value for spring housecleaners.

25, 40, 60 Watt, ELECTRIC LIGHTS, each . . . 19c

Each Light fully tested and guaranteed.

Odds and Ends of GINGHAMS Saturday. To clear at, per yd. 19c

Short lengths from 1 to 5 yards in a piece. All perfects, and some choice patterns and colorings are to be had. 27 inches wide.

Women's & Children's Black Cotton Hose. Sat. Special, pr. 29c

Perfect qualities, with rich black dye. Hose in fine 171 rib, in sizes from 5 to 10. Children's Women's Hose are knit seamless, in sizes from 8 to 10.

WATER GLASSES. Reg. 10c each. - - 6 for 43c

Three very dainty styles for your choosing. All in clear Belgian glass. Regularly sold at 10c each. A leader for Saturday.

RICHARD HALL & SON LIMITED

YOUNG PEOPLES' LEAGUE MERGES IN NEW CHURCH

Miss S. Hetherington Elected President at Last Annual Meeting in Millbrook.

REPORTS COMPLETE.

Social Evening By Golden Sheaf Rebekah Lodge—Interesting Programme.

MILLBROOK, May 1 — The annual meeting of the Young People's League was held this week, Rev. F. H. Howard taking the chair. The attendance was most encouraging, and the reports presented showed that the work of the year had been carried on faithfully, and progress made along all lines.

Among those who gave an account of the year's activities in their individual departments, were the president, Miss Estelle Hetherington; and vice-presidents F. N. Alcorn, Mrs. G. W. Sayles, Mrs. P. Stinson, Mr. G. Elson.

The objective of $100 toward the Forward Movement for missions was reached, and a similar amount will be in view for the ensuing term.

The report of the Wide Awakes, C.G.I.T., group was presented by the president, Jean Burnham, as follows:

Number on the roll, 16; total attendance 68, average 12. Number of regular meetings since January, 5; two or three practices a week for special programmes, made it impossible to hold the usual business and devotional meetings since the New Year.

Among the special activities of the group last year was the sending of two members, Marjorie Sayles and Elsie Spence, to the C.G.I.T. training camp at Lake Couchiching, at an expense of nearly forty dollars; ten dollars was contributed to the church thankoffering fund last October. The amount now on hand is $9.72.

The meeting this week was the final annual gathering as part of the Methodist church, the young people's work becoming a branch of the United Church of Canada after June 10. But as all organizations are asked to go into the Union ready to carry on without any cessation of activities, officers were elected as usual, the list being:

Honorary President, Rev. F. H. Howard; Honorary Vice-President, Rev. J. Wilks; President, Miss S. Hetherington; First Vice-President, Jean Burnham (Devotional); Second Vice-President, Mrs. G. W. Sayles (Missionary); Third Vice-President, Mr. G. Elson (Citizenship); Fourth Vice-President, Mr. P. Stinson (Literary and Social); Fifth Vice-President, Miss P. Burnham (C.G.I.T. group); Secretary, Miss Hattie Barnard; Treasurer, Mrs. W. West; Organist, Miss Marjorie Skitch; Sixth Vice-President, Rev. F. H. Howard (Tuxis Square and Trail Rangers); Treasurer for Forward Movement Fund, Miss Etta Peel; Usher, Keith Barnard.

Brief addresses were made by the new officers, and a business meeting of the executive was held at the conclusion of the regular session.

Rebekahs' Social.

"Golden Sheaf" Rebekah Lodge, No. 176, held its regular meeting on Tuesday evening, and at the conclusion of the business session a most enjoyable social gathering took place the committee in charge including Sisters I. Fallis, N.G.; C. Harkness, V.G.; M. Fallis, P.G.; and Z. Bentley, P.G.

Sister Irene Fallis, N.G., was in the chair for the formal programme, which included: Piano solo by Miss Ada Attwooll; Violin Solo by Mr. Eric Hunter; Piano duet by Misses May Byam and Hattie Barnard; Reading by Miss Pearl Burnham, and Vocal Solos by Mr. V. Hunter.

Four contests gave opportunity for everyone to have a share in the evenings activities: A Hunt for Kisses, with Mrs. A. Fallis, Mrs. T. Harkness, Mrs. H. A. Fallis, and Mrs. P. I. Bentley as captains of the four sections into which the company was divided, was won by Mrs. A. Fallis group, which succeeded in finding the hiding place of the largest number of the taffy balls concealed in the two rooms. A box of bon-bons was the prize shared by the group members.

The same partners were retained for the other three contests, the list of questions under the caption, "If Cupid were a modern man," bringing out some original ideas. Three couples—Miss May Byam and Mr. D. Sheppard, Miss H. Barnard and Mr. E. Morden, and Miss C. Hunter and Mr. F. Elliott were tied for the prize, the first named winning the cut.

The Musical Competition, Miss Barnard at the piano, was won by Miss A. Attwooll and Mr. V. R. Hunter, while the winners in the Guessing Advertisements contest were Mrs. H. Tate and Mr P. I. Bentley.

Sterling silver bar pins for the ladies, and shaving cream for the men were the prizes in each case.

Supper was served in the dining-hall, Brothers J. A. Vance, P.G., and H. A. Fallis, P.G., on behalf of the subordinate Lodge, expressing the appreciation felt by all for the very pleasant evening which had been enjoyed.

Personals.

Rev. G. S. Gervan and son, Russell, went to Ottawa on Tuesday. Mr. Gervan will officiate at the marriage of his sister on Wednesday of this week.

Mrs. L. S. Clarry went to Ottawa this week for a visit with her daughter, Mrs. Max Cameron.

Rev. Mr. Graham, of Blakney, near Ottawa, will preach in Grace Presbyterian church next Sunday morning and evening. Mr. Gervan will take Mr. Graham's work the same day.

don't forget to take home that 5lb box of XXX ASSORTED CHOCOLATES by Moirs this weekend 184

WAIT AND SEE

LONDON, May 1 (Canadian Press).—With Field Marshal von Hindenburg at the head of the German state and a new government in power in France, the British have fallen back on the policy of "wait and see," so far as the European security situation is concerned.

British officials presume that Germany will stand by her security proposals, which on this side of the channel, at any rate, were adopted as the basis of negotiations for the building of permanent peace in Europe.

"MARTYRS" OF SCIENCE"

LONDON, May 1 —More than 1000 animals were killed last year by the British war office in its experiments with poison gas. The death roll included four goats, four monkeys, 68 cats, 445 rabbits, 250 guinea pigs, 166 rats and 64 mice

AN INACTIVE LIVER IS THE CAUSE OF CONSTIPATION

When your liver gets sluggish and inactive your whole health suffers.

Your bowels become constipated; you have sick and bilious headaches; your tongue coated and furry; your breath bad; specks float before your eyes, and often you feel as if you were going to faint, especially if in a crowded place where there is little or no ventilation.

When in this condition there is only one thing to do, and that is to take

MILBURN'S LAXA-LIVER PILLS

They will stimulate the sluggish liver so that it will regulate the flow of bile to act properly on the bowels, and thus clear away all the poisonous matter that is responsible for all your liver troubles.

For sale at all druggists and dealers; put up only by The T. Milburn Co., Limited, Toronto, Ont.

WORLD'S LONELIEST ISLE.

LONDON, May 1 —The loneliest isle in the world is Tristan da Cunha. The British colonial secretary says it is impossible to have a warship visit it every year, but he hopes to send a ship there every three or four years.

CAT-LIKE PIGEON

EDINBURGH, Scotland, May 1—A homing pigeon has been sold three times to a man 200 miles from here, but each time it escaped its coop and flew back to its original home.

GETTING SKINNIER EVERY DAY

Hollows in Cheeks and Neck Growing Deeper Every Week.

Something Must Be Done and Done Right Now—Quick.

Ten of thousands of thin, run-down men—yes, and women too—are getting discouraged—are giving up all hope of ever being able to take on flesh and look healthy and strong.

All such people can stop worrying and start to smile and enjoy life right now for McCoy's Cod Liver Oil Compound Tablets which any druggist will tell you all about, is putting flesh on hosts of skinny folks every day.

One woman, tired, weak and discouraged, put on 15 pounds in five weeks and now feels fine.

We all know that Cod Liver Oil is full of vitalizing, flesh producing vitamines, but many people can't take it because of its horrible smell and fishy taste and because it often upsets the stomach.

McCoy's Cod Liver Oil Compound Tablets are as easy to take as candy and if any thin person don't gain at least 5 pounds in 30 days your druggist will give you your money back—and only 60 cents for 60 tablets. Ask Warne Drug Co., McDermid & Jury, Jas. Lynch, or any live pharmacist anywhere.

But be sure to get McCoy's, the original and genuine, and bear in mind that for thin, sickly kids they are wonderful—a very sickly child—age 9, gained 12 pounds in 7 months.

FIRST SETTLERS WERE AIDED BY GOVERNMENT

Immigrants to Douro Came Out in 1825 From Ireland.

NAVAL TRANSPORTS

Land Was Distributed by Lot and Cost Very Small Sum.

In the year 1823 in the south of Ireland there was much distress and poverty. The potato crop had been a failure for two years in succession, which, coupled with the lack of employment, made the situation very serious in that country. The British Government came to the rescue by appropriating the sum of sixty thousand pounds sterling for the purpose of bringing out immigrants to Upper Canada. In the year 1823 a number of families and single men were sent out to Upper Canada and settled in the district of Bathurst, part of which is now the County of Lanark. The vessels which brought out those families were the "Hebe" and "Stakesby," the former carried 198 adults and 91 children, while the latter carried 184 persons over 14 years and 96 children.

Reports were received early in the year 1825 that settlers and immigrants were proving successful. Mr. Peter Robinson, a brother of Honorable John Bevelry Robinson of York (Toronto), was requested to supervise another immigration acting both in Ireland and Lanark. Inside of three months, 50,200 applications were made, but it was decided that only 2,000 would be allowed to leave the country. Each applicant was required to be recommended by some one of trust, who knew the habits, industry, conduct and general character of the applicants. Not only was an application necessary, but a certificate of character had to be obtained, and in many cases this had to be written on the back of the application, as paper was scarce in those days. Each certificate bears the endorsement of Mr. Robinson and it will be noted that only one out of every thirty applications was accepted. Nine ships were provided by the Royal Navy in April and were to be used the following month. The names of the vessels and the date of their sailing from the Cove of Cork is as follows:

May 5, 1825—Transport "Fortitude." Thos. Lewis, master; Francis Connors, R.N., surgeon; 62 men, 48 women, 282 children.

May 5, 1825—Bark "Resolution." Anthony Ward, master; G. H. Reade, R.N., surgeon; 40 men, 36 women and 227 children.

May 5, 1825—Ship "Brunswick." Robert Blade, master; John Farn, R.N., surgeon; 63 men, 58 women, 343 children.

May 6, 1825—Ship "Albion." John Miller, master; John Thompson, R.N., surgeon; 37 men, 31 women, 191 children.

May 10, 1825—Ship "Star." Joseph Becket, master; Norman E. Morris, surgeon; 35 men, 31 women, 214 children.

May 13, 1825—Transport "Regulus." George Dain, master; Wm. Burnside, surgeon; 29 men, 25 women, 157 children.

May 13, 1825—Transport "Anity." Wm. Ainsworth, master; James McLennan, R.N., surgeon; 27 men, 24 women, 147 children.

May 16, 1825—Transport "Elizabeth." Donald Morrison, master; Peirer Power, R.N., surgeon, 48 men, 3 8 women, 210 children.

May 21, 1825—Transport "John Berry." Peter Roach, master; Wm. Bourne, R.N., surgeon; 48 men, 38 women, 285 children.

The drawing of the lots by the immigrants was arranged thus: tickets were placed in a box, each ticket representing a lot number, and concession, according to the plan of Douro township. This plan was drawn by Richard Birdsall in 1823. Each man drew a ticket out of the box which decided the location of his future home. Every man over 18 years and not exceeding 45 years received a tract of 70 acres subject to a small rent of two pence per acre. This was to be paid half yearly. The crown reserved 30 acres adjoining each 70 acres granted, for the period of ten years to give the settler a chance to buy the same for the sum of ten pounds sterling. When the settler had completed his settlement duties he could obtain his patent by paying the expenses of preparing the same, an amount not exceeding two pounds, ten shillings sterling on each grant.

A limited number of men were accepted whose age exceeded 45 years. Those were men who had practical experience in farming and were taken in order that they would, by advice, assist the younger men who had comparatively no experience. Several women who had been known in their neighborhoods as being capable and experienced in maternity cases and familiar with the application of home remedies were also included. They were of great benefit to the community as there was no doctor in Scott's Plains (Peterborough) at that time.

PLAY GIVEN BY REABORO PEOPLE

Large Number Enjoyed the Play and Dance Which Followed.

DUNSFORD, April 30.—A number of the young people from here motored to Reaboro last Friday evening to see the play put on by the young people of that village, "The Run Away Couple," and all report a real good time. After the play came to a close and everyone had joined in singing 'God Save the King,' the orchestra played dance music, the seats disappeared almost immediately and a little dance was enjoyed by all.

Mr. Joseph Johnston has recently purchased the farm of Mr. Thomas Middleton, out on the boundary, while Mr. Fred Maiers has purchased Mr. Johnston's property. Mr. Johnston and family intend to move into their new home immediately.

Mr. and Mrs. W. B. Kennedy, Mr. and Mrs. Roy Kennedy, also Mr. Burwell Kennedy were guests of Mr. and Mrs. Roy Robertson on Sunday last.

Mrs. Roy Carmichael, Lindsay, has been spending a few days with her mother, Mrs. F. Maiers.

Mr. and Mrs. Wm. Smith of Cleveland, returned to their summer home here last Thursday.

Friends of Mr. Ormond Laplain are glad to hear that he is on the mend again after being operated on for appendicitis.

Mr. and Mrs. L. G. Steele, Bobcaygeon, were guests of Mr. and Mrs. Geo. Burgess on Sunday last.

FOUNDED BY WOOLSEY

LONDON, April 29. — Christ Church, Oxford, founded by Cardinal Woolsey will celebrate its 400th anniversary in June.

Mrs. Annie E. Perry

Windsor, Ont.—"In my young motherhood Dr. Pierce's Favorite Prescription was such a great comfort to me as a tonic and nervine that I would urge every expectant mother to take it. It kept me well and strong and able to attend to my household duties right up to the last. My children are grown now, but I have not forgotten the great benefit I derived from the 'Favorite Prescription' and that is why I am recommending it to the young mother of today."—Mrs. Annie E. Perry, 231 Bridge St.

Sold by dealers, in both fluid and tablet form; or send 10c, for trial pkg. tablets to Dr. Pierce's Laboratory in Bridgeburg, Ontario.

INSTALLING FURNACE.

Congregation of St. Paul's Church Will Make Great Improvement.

BETHANY, April 30—A meeting of the congregation of St. Paul's Church was held Tuesday evening to consider the installing of a furnace in the church. It is their intention to try and have one in before next winter although this will mean considerable work.

Miss Seasman of Franklin has accepted the position of clerk in Chalice's grocery store.

The annual meeting of the Young Ladies' Mission Club was held on Tuesday evening. The following officers were elected for the coming year: President, Miss Priscilla Howden; Vice President, Miss Myrtle Fallis; Secretary, Miss Hazel Steer; Treasurer, Miss Helen Byers; Organist, Miss Hazel Jackson.

The annual meeting of the Ladies' Aid was held Wednesday at the home of Mrs. P. C. Brown with eleven members present. The following officers were elected by nomination: President, Mrs. P. C. Brown! Vice Presient, Mrs. J. R. Reynolds; Secretary, Mrs. J. Jones; Treasurer, Miss Ella Jackson.

The Young People's League on Wednesday was under the leadership of the 5th vice president, Miss Priscilla Howden. The opening devotional period was taken by the president. The topic was ably given by Mrs. W. L. Rowan after Mr. Monk had read the scripture passage Joshua 1st chapter, verses 1 to 9. The topic was based on the passage "Be strong and of good courage." Readings and duets by other members completed the program. Next Wednesday will be the closing night for this season.

Rev. Geo. Ross of Janetville passed through the vilage on Tuesady on his way to Trenton.

Mrs. Torrence of Peterboro is the guest of her brother, Rev. W. H. Dafoe.

Mr. W. A. Jakeman was a business visitor to Janetville on Wednesday.

Mr. H. A. Monk of Detroit is visiting friends in the village.

ALBERTA COAL

Leave Your Order Now. Delivery will be made on Arrival of Cars, at, per ton $13.50

Also All Sizes

LEHIGH VALLEY COAL at

Egg Coal, ton $14.25
Stove and Nut, ton.. $14.75
Pea, ton $12.00

FIRST CLASS MIXED WOOD

Per Cord $8.00

Cutting extra.

PHONE 111

J. E. A. Fitzgerald

THE EVENING SKY MAP FOR MAY

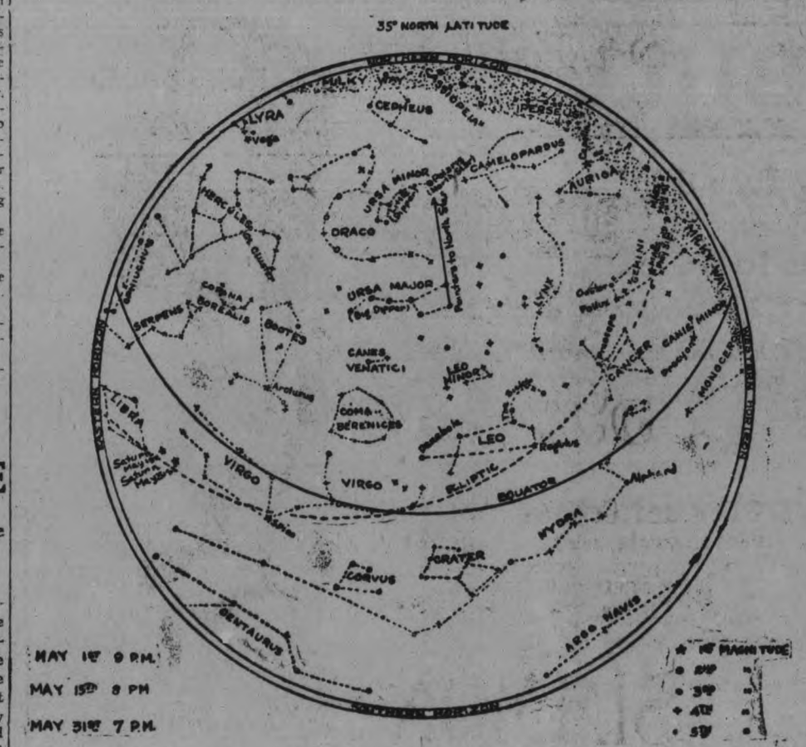

This map shows the heavens as they appear at 9 p. m. May 1, 8 p.m. May 15 and 7 p. m. May 31 in 35 degrees in latitude will make little difference in the appearance of the heavens so the map can be used in all parts of the United States

The map is to he held inverted or over the head with the top toward the north. The constellations will then be seen as they appear in the heavens.

The Big Dipper in Ursa Major, the Greater Bear, now lies directly on the meridian due north. Beween Ursa Major and Ursa Minor, the Lesser Bear, which is known also as the Little Dipper, with the North Star, Polaris at the end of the handle, will be found part of the constellation of Draco, the Dragon. The tail of Draco lies just north of the bowl of the Big Dipper and the head lies north of the huge constellation of Hercules, which will now be seen in the northeastern part of the heavens.

Leo, the Lion, is now in the western sky near the meidian. The second magnitude star, Denebola, at the top of the tail of Leo, is directly on the meridian due south at this time.

Next to Leo on the east is the large zodiacal constellation of Virgo, the Virgin, which contains the bluish-white first magnitude star, Spica. Also in Virgo at this time will be found the yellowish planet, Saturn, some distnce to the east of Spica.

North of Virgo and high in the eastern evening sky is the kite-shaped constellation of Bootes, in which will be found the orage-colored Arcturus. Vega, now visible in the northeast, Capella in Auriga, far over in the northwest, and Arcturus in Bootes are the three brightest stars of the northern hemisphere of the heavens. They are almost exactly equal in brightness, though very different in color.

Mars is still visible low in the western sky, passing this month from Tarus into Gemini. Venus is now in the western sky also, but is still too close to the sun to be seen this month.

BURNBRAE SERVICES

Large Attendance at St. Andrew's Church—Sunday School Successful.

BURNBRAE, May 1.—The Sunday morning service at St. Andrew's was well attended, when Rev. Mr. McKenzie delivered his special address to the young people. With inspiring and searching phrases, he placed before the assembled young people, the great need of taking a definite stand for their Lord and Saviour.

The Sunday school is getting off to a fine start. Sunday last was the second since the school reopened at Easter and the attendance was over one hundred. The school library has been put in good shape with the addition of several new books.

Rev. Mr. McKenzie has continued his round of visits in the congregation since the roads have improved.

Attended Meeting.

A number of the young men from Burnbrae attended the organization meeting of the Seymour Baseball League held in the Seymour parsonage on Saturday evening. Ernest Eagleson is the member of the executive representing the local team. A meeting will be held shortly to organize the Burnbrae team and get ready for the opening of the season about the 24th of May. Burnbrae should be able to place a fairly strong team on the field, although one or two good players will be lost to Hoard's, who are newcomers in the game.

SKELETON EXHIBITED

Bones of World's Highest-Priced Horse in Museum at York.

YORK, Eng., May 1.—The skeleton of the famous racehorse, Tracery, bred by August Belmont at Lexington, Ky., has been presented to the Yorkshire, Philosophical Society and is now exhibited in that society's museum at York.

Tracery won nearly $100,000 in stakes during his racing career. He was sold in 1920 to Senor Unzus, of Buenos Aires, for $265,000, the largest sum ever paid for a race horse. He was brought back to England in July, 1923, and died at the Cobham Stud, Surrey, four months later.

Our Mammoth Half Price Accessory Sale

is progressing wonderfully. Big bargains in Automobile Necessities while they last.

Tires! Tires! Tires!

The lowest prices in history, from $2.00 up. We put them on, too.

We are delighted with the many expressions of appreciation of our Automatic Free Air.

All tires the same pressure—no gauge required. Help yourself.

Service De luxe

DUFFUS MOTOR SALES

YORK CABLE BEDSPRING

made of fully stretched hollow wire cables, on strong trussed frame.

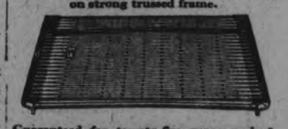

Guaranteed for twenty-five years against breaking and sagging—

See that the guarantee tag and the trade mark are on the spring you buy.

RUDDY MANUFACTURING CO., Limited
BRANTFORD - ONTARIO

York Cable

McBride & Franks

Are showing a complete line of YORK CABLE BEDSPRINGS

Phone 2069
224 Charlotte Street

See the York Cable Bedsprings in our House Furnishing Department, Third Floor.

J. C. Turnbull Co. LTD.

ONLY A FEW HOURS LEFT

To attend this Great Manufacturer's Souvenir Sale

SATURDAY, YOUR FINAL OPPORTUNITY TO SAVE

$20.00 TO $25.00

AND RECEIVE our BIG SPECIAL GIFT

Competitive Price $175.00

Our Sale Price . $155

Saving $20.00

Connor Electric Model "4" Copper Tub, Aluminum Polished Cover, Aluminum Agitator, Metal Swinging Wringer, Steel Stand and Folding Tub Bench.

Bring Along Your Coupon and Get a BREAD BOARD FREE

SEE WINDOW DISPLAY

YOU NEED PAY

ONLY $2 DOWN

BALANCE ARRANGED on Small Weekly or Monthly Payments.

BALANCE ARRANGED on Small Weekly or Monthly Payments.

You have not an hour to lose. Our floors will be swept clean by closing time Saturday night. You may never have another chance again at such prices and terms. There are no extras. The price includes everything. This is your final opportunity. This is our last call. Come while we can give you service.

Competitive Price $190.00.
OUR SALE PRICE $170
SAVING TO YOU $20.00
THE "GOOD HOUSEKEEPER"
Oscillating Tub, all mechanism closed in, white table top, Swinging Wringer.

FREE With Every Washer!

YOUR CHOICE OF FOUR PREMIUMS

Clothes Horse—FREE

Wash Boiler—FREE

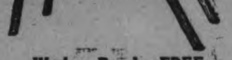
Washer Bench—FREE

Clothes Basket—FREE

Wash Tub—FREE.

Washer Drainer —FREE.

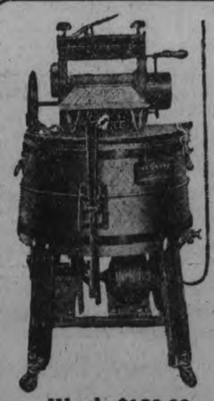

Worth $120.00

Sale Price $98.00

"Economy"

Large Cypress Tub, Splash Proof Motor operates both Washer and Wringer Exceptionally Good Value

The F. R. J. MacPherson Co., Ltd., 450 George St. Phone 386

STORE HOURS--
Store Opens at 8.30 a.m.
Closes Saturday at 9.30

THE J. C. TURNBULL CO. LTD.

The Bargain Fourth is Open Every Business Day in the Year

Feature Values in Ready-to-Wear

Coats and Ensembles, Values to $47.50, for

A group that offers exceptional value in ultra smart Spring Coats and Ensemble Suits. Individual models up to the minute in style. The Coats emphasize such tendencies of the mode as fur bandings, contrasting inserts, the Bramley flare and the close-fitting wrap-around style so much in favor in the leading fashion centres. The Ensembles are of wool faille, cashmeen cord, tricotine and kasha cloth, with dress part of flat crepe or printed silks that blend harmoniously with the coat. Excellent range of the wanted colors to select from. Specialized at **36.50**

Women's Coats

A Saturday leader in Coats for misses or women. Materials include Poiret twills, duvetyns, velours and tweed effects. Double-breasted or wrap-around styles. Newest of colors and trimmings. Sizes may be had from 16 to 42. These are excellent buying at..... **18.75**

Distinctive Coats

A group of Spring Coats that merit particular mention. They are created from such popular materials as wool faille, twill cord, charmeen and duvetyn. Fashion on approved lines and distinctive in appearance. Good range of prevailing colors. Exceptional value at... **27.50**

25 Silk and Cloth Dresses on Sale at 8.30 a.m.

There are just twenty-five of these Dresses all told, and they have been selected to make a leader for Saturday buyers. They offer amazing value. Becoming styles in cloth or silk. The silks are Canton, satin-faced crepe, knit silk, crepe de chine and printed silk combination effects, in chukker, brown, black, navy, platinum, cocoa and sand. The Cloth Dresses are of wool crepe and Poiret twill, mostly navy and black. Many styles, all suitably trimmed. Sizes 16 to 40 in the lot. Remarkable value at **$9.75**

Men's Wear Dept. Just inside Simcoe Street Doorway

Men's $1.75 to $2.25 Shirts for $1.49

For Saturday we offer real value in Men's Negligee Shirts. They are a maker's clean-up of odd lines of regular stock. Five-button coat styles, cut full and roomy, best of workmanship and finish and excellent quality materials that will wear well and colors that will not fade. Choice patterns. Sizes 14, 15, 15½, 16 and 16½. Saturday at 8.30 a.m. **1.49**

Men's Balbriggan Underwear
Shirts and Drawers in Balbriggan weight at a special price. Shirts have short sleeves and Drawers are ankle length. Sizes 36, 38 and 40 only. Each..... **59c**

Boys' "Penangle" Combinations
Penman's "Penangle" Balbriggan Combinations for boys. Made from natural shade two-thread spun yarns. Have short sleeves. Sizes 22 to 32..... **89c**

Mercerized Lisle Socks
A clearance of overmakes and samples of Men's Fine Quality Lisle Socks. Many colors to select from, including a number of pleasing novelty effects. All sizes in the lot. Regular 65c values, for..... **49c**

Peabody Overalls
When buying Overalls it pays to buy the best. That's why we recommend Peabody's. "They wear like a pig's nose." Cut full and roomy, true to sizes, best of material and workmanship. A positive guarantee with every garment. All sizes. Pair..... **$2.50**

Men's Overcoats
English models in latest vogue. Fashioned from pure wool herringbone tweeds, lovat mixtures and gabardines. All-around or half belt, or without belt. Slash or patch pockets and raglan or set-in sleeves. Sizes 36 to 42. Good $25.00 value, for..... **$18.75**

Canvas Work Gloves
Ideal Gloves for gardening. Save your hands while doing odd jobs. Durable and washable. Per pair..... **25c**

Picturesque Millinery

Hats both tailored and formal and many pattern models in the group. Styles that interpret the whims of the mode, in many of the prevailing colors of the season. All one of a kind, and very reasonably priced at..... **$5.95**

Trimmed Hats

New styles added this week. This group offers exceptional value in smart Ready-to-Wear Hats. Big variety of the newest of styles, in a galaxy of colors. Values to $5.00, for **$2.95**

Children's Hats

Many attractive styles in Children's Hats that are priced low. A generous assortment of Sailors in the lot. Good $2.50 values, for..... **$1.79**

Gossard Corsets

The Gossard line of beauty is exemplified in nine distinct figure types, which will meet all the requirements of discriminatng women. We have an excellent assortment of Gossard Corsets, including Elastic Belvadear Girdles, Combinations, Reducing Garments, Front Lacing Corsets, Brassieres and the new complete Loose-Fitting Garment.

Our Corsetiere is a third-year graduate in the Gossard School of Corsetry and is prepared to give expert advice on your Corset troubles. Fittings can be arranged for.

Plants and Flowers
Fancy Hanging Basket with Fern, $1.00
French Hydrangeas $1.50
English Fuchias, full of bloom ... 25c
Cut Roses and Carnations, fresh from the Greenhouses, at moderate prices.

Women's Combinations
Summer Weight Combinations in fine Swiss rib. They are all sleeveless style, with tight or loose knee, crochet trimmed. Sizes 36, 38, 40 and 42. 25 dozen only to sell on Saturday at this low price..... **69c**

Full-Fashioned Silk Hose

"Kayser" Heavy-Weight Pure Thread Silk Hose with genuine full-fashioned leg. The Marvel Stripe at the knee is a stop-run feature greatly to be desired. Wide elastic top, high spliced heel. Sold in the popular colors of the mode. All sizes. Pair, **$2.00**

Silk Hose for 49c

Samples and overmakes in good quality Silk Hose. They have fashioned leg, with seamed back. Many have raised stripe effect, others in plain knit. Widened lisle top and reinforced foot. All sizes. Values 65c to 85c, for.... **49c**

Crochet Bedspreads

English White Crochet Bedspreads in assorted conventional designs. They are attractive in appearance, easily laundered and very serviceable. Size 60 x 84. Extra value at..... **$2.39**

Week End Specials

OLD DUTCH CLEANSER, 3 CANS for 35c

Floor Mops .. 79c and $1.25
Wall Dusters $1.98
Banister Dusters 75c
Ostrich Feather Dusters, $2.25
Banister Brushes, each, 69c, $1.19, $1.69
Hair Brooms, each, 98c, $1.59, $2.39, $2.98
Stove Brushes, each ... 39c
Scrub Brushes, each, 15c, 19c, 39c
Bowl Brushes, each, 15c, 19c
Radiator Brushes, each, 19c
Stove Daubers, each, 15c, 25c
Whisks, each 29c, 39c
Carpet Whips, each ... 25c
4 and 5-String Corn Brooms, 49c, 98c
Hawes' Floor Wax, lb., 49c
Johnston Floor Wax, lb., 75c
Stove Pipe Enamel and Brush, bottle 25c
Lemon Furniture Polish, 15c
Big Wonder Polish, bottle, 15c, 39c, 69c
Adams' Furniture and Floor Polish, jar 25c, 49c
Adams' Plate Polish, tin, 25c
Tack Lifters 15c
Gem Lye ..... 2 cans 25c
Washing Soda, bag ... 10c
Shino Stove Polish, tin, 10c
Snowflake Ammonia, 3 pkgs. 25c
Gold Dust .... 4 pkgs. 25c
Pearline Washing Powder, 3 for 25c
Floor Paint, qt. $1.35
Varnish Stain, qt. ... $1.65
Galvanized Iron Scrub Pails, each 59c
Mop Sticks 25c

English China Plates

Fancy China Bread and Butter Plates from England. Neatly decorated with floral design. They are a surplus in one line of open stock and sold regularly at 15c each. Saturday leader at ....6 for **50c**

Serving Trays

Mahogany finished wood Serving Trays with glass top, two strong handles, measuring 11 x 17. Saturday's price offers a big saving on the reg ular figure. Regular $2.25 value. Saturday **$1.49**

French Val. Laces

Cotton Val Laces from France. A just arrived shipment, new patterns, excellent for trimming summer was dresses or lingerie. ½ inch, yard **5c**

The Bargain Fourth

Summer Vests

Swiss rib vests with crochet trim, sleeveless, opera top, or short sleeves. Sizes 36, 38 and 40 ..... **25c**

Bloomers

Pink or white bloomers with gusset, fine Jersey knit, sub-standards, no holes, extra value.. **39c**

Black Silk Hose

Sub-standards in women's black silk hose, have fashioned leg, deep lisle top, just a limited quantity. While they last, pair **29c**

Untrimmed Hat Shapes

Values to $3.50 for **$1.79**

The New PICTORIAL REVIEW *Simplified* PRINTED PATTERNS

are also perforated, notched and cut out ready for use. There are no superfluous margins to overlap or trim away. Try these wonderful printed patterns. They almost talk to you.

Ladies' and Misses' One-piece Dress 2674 Sizes 14 to 20 years and 34 to 50 45 cents

At the Pattern Counter, Main Floor

PROTEST AGAINST ANGLO-CATHOLICS

Dean Inge One of Signers Against Inclusion of Catholic Feasts.

LONDON, May 1.— (Canadian Press.)—Dean William Ralph Inge of St. Paul's Cathedral, who now is in the United States, is among the prominent clerical and lay signers of a striking protest headed "A call to action," published in all the papers here yesterday. It attacks the recent resolution of the House of Clergy of the Church of England in favor of observing under another name the Roman Catholic festival of Corpus Christi. The plan was proposed by the Anglo-Catholic, or High Church, wing of the Church of England, which its opponents charge with conspiring to Catholicize the Church of England and ultimately to re-unite it with the Church of Rome.

The manifesto also protests against the proposal, recently discussed by the House of Clergy to give the Catholic feast of the Assumption a place among the saints' days with a special collect epistle and gospel in the Book of Common Prayer.

NIGHT AIR SERVICE WILL SOON START

Henry Ford is Among Backers of New York-Chicago Express.

NEW YORK, May 1 (United Press)—Sponsored by a group of wealthy men, including Henry and Edsel Ford, a night air express service between here and Chicago will be organized within two months, according to C. M. Keys, vresident of the Curtis Airplane Motor Co.

Two planes will fly each way six nights a week, Keys said. The air express is expected to be used extensively by motion picture concerns in the transportation of news reels.

NEW GLASS PERFECTED

Withstood Rigorous Treatment in Recent Severe Tests.

LONDON,, May 1.—Unsplinterable glass for spectacles has at last been perfected, according to scientists who witnessed a demonstration in London recently when hammers and even a shot gun were used to prove the contention of the manufacturers. This glass, it is claimed, may be ground to any lens curvature required for eyeglasses and spectacles, and is intended particularly for the use of sportsmen and football players who otherswise might have their sight injured by splinters or broken glass in a crash or through accident.

Included in the test was a demonstration in which the lenses were fired at with a shot gun from a distance of 30 yards. No shot penetrated the glass, said the experts, and no splinters flaked loose.

Though unsplinterable sheet glass has been in existence several years, being used for motor wind screens, aviator's goggles and the like, scientists declared they had not been able to produce a hard, clear, safety glass that would take the curves prescribed by opticians for spectacle lenses.

FIVE CARS BURNED.

Blaze Started From Gasoline Ignited by Electric Drill.

BRACEBRIDGE, May 1.—(Canadian Press).—A bad fire occurred here on Wednesday night in Rose Warne's garage, which completely gutted the building. Five cars were burned which were in for repairs.

One of the employees was badly burned in making his escape. The fire was caused by gasoline igniting from an electric drill.

MEASLES KILL MORE THAN MURDERERS

Deaths From Measles in England 138 Per Million Against 6 Murdered.

LONDON, May 1 (nited News).—Measles are deadlier than murders in Great Britain. The reason is that almost any one can lug a measle germ around in his pocket, while toting a gun is dangerous business.

One hundred and thirty-eight persons out of each 1,000,000 in Britain die of measles annually, while murderers reduce each million by six.

Criminals compelled to slay account for five out of each six murders, according to statistics, and only one person in 1,000,000 succumbs to deliberate malice.

The British female is more deadly than the male. Eighty-three men were convicted of murder in 1923 and 87 women. Thirteen men and one woman were hanged. Most of the women convicted had killed illegitimate children. Such persons are usually quietly released from prison after a year or two.

VIENNA POPULAR

Refugees Find Haven of Safety Within Borders of Austria.

VIENNA, (By mail to United Press).—Austria is fast replacing Switzerland as a haven for political refugees. The latest arrival who can be so classed is Bishop Fan Noli, fomer ruler of Albania. With five hundred "Fannolists" who, with him, fled from Albania when Achmed Beg Zogu entered at the of a victorious army, he has taken up residence in Vienna.

Once on Austrian soil political refugees are protected against extradition by the government. In return for this protection they are supposed to refrain from further political activity and plotting.

Seventeen men out of every 100 in Norway follow the sea or are dependent on it for a livelihood.

STOUT PERSONS incline to full feeling after eating, gassy pains, constipation
Relieved and digestion improved by
CHAMBERLAIN'S TABLETS
Cleansing and comforting—only 25c

CANADIAN PACIFIC

SAILINGS

From Montreal to Liverpool
May 8 June 5 .... Montclare
May 15 June 12 .... Montrose
May 29 June 26 .... Montcalm

To Belfast-Glasgow
May 7 ..... Marloch
May 21 June 18 ... Metagama
May 28 June 27 .... Montreal

To Cherbourg-Southampton-Hamburg
May 30 ..... Macburn

To Cherbourg-Southampton Antwerp
xMay 5 June 3 ... Minnedosa
May 20 June 17 ..... Melita

From Quebec to Liverpool
May 22 June 19 .. Montroyal

To Cherbourg-Southampton-Hamburg
May 13 June 10 Empress of Scotland

To Cherbourg-Southampton
*May 26 June 30 Empress of France
xWill call at Pauillac instead of Cherbourg.
* Sails from New York.

Apply to Local Agents
J. E. PARKER,
General Agent, Passenger Department,
C.P.R. Building, Toronto

WHEN RENOVATING YOUR FLOORS USE
RONUK
THE FAMOUS ENGLISH FLOOR WAX
Unexcelled for economy, long life, lustre and preservative qualities. 90c
ONE POUND COVERS FROM 1,000 TO 1,200 SQUARE FEET
MOORE'S FLOOR AND HOUSE PAINTS
are of that always dependable class which never fails to give unqualified
SATISFACTION
Give us a call with all your housecleaning problems. We'll solve them for you.
COLEMAN BROS.
In Business 20 Years.
'PHONE 617 - - 445 GEORGE STREET
Three Doors North of Brock.

SOFIA DEMANDS DEATH PENALTY

For Bombing of Cathedral, in Which 160 Bulgarians Were Killed.

SOFIA, May 1. — (Canadian Press).—An indictment, demanding the death penalty for those accused of committing the recent cathedral bombing in Sofia, read Thursday to the investigating court martial, charged that this and other outrages were the work of a conspirator's committee, formerly in conjunction with delegates of a secret Communist committee and with Agrarian Party Communists.

Those indicted are Sacristan Freedman of the Sveti Kral Cathedral, where the explosion which killed 160 persons occurred; former Communist Deputy Grantcharoff, who was shot by police Tuesday; and Communist leaders Petrini, Kossovski, Koeff and Dimitroff. With the exception of Freedman and Petrini, who are under arrest, and Grantcharoff, who has been killed, all the accused have escaped.

The indictment said that the bomb was not placed in the cathedral by the Terrorist, Minkoff, who has been killed but by an engineer named Abadjieff. A defence counsel has been retained and about fifty witnesses have been summoned.

HASTINGS NEWS

Many People Changing Residence During the Past Week.

HASTINGS, April 30.—The death occurred in Asphodel on Friday, April 24, of Miss Ellen Murphy at the age of sixty-two years.

One brother, Timothy, survives the deceased. The funeral took place from the residence of her brother, Timothy Murphy, Norwood Road on Sunday, April 26, to the Church of Our Lady, of Mount Carmel, Hastings, after the 10.30 a.m. Mass, thence to the Asphodel cemetery for interment.

Born, in Hastings on Friday, April 24, to Mr. and Mrs. Ed. Muncey, a son.

Mr. E. J. Lynch was in Campbellford on Tuesday.

Mr. J. Selkirk of Peterborough was in Hastings on Tuesday.

The Sacrament of the Lord's Supper will be observed in the Methodist church on Sunday morning next. On Monday afternoon the Quarterly Official Board of the church will meet for the closing meeting of the conference year.

Mr. and Mrs. A. V .German, Mr. and Mrs. J. E. Oliver spent Sunday with Mr. and Mrs. H. E. Oliver.

Miss Jean O'Neil of Marmora spent the week end in Hastings

Mr. J. J. Fallon has returned to Detroit after renewing acquaintances here.

Mr. G. B. Stevenson was in Peterborough on Tuesday.

Father O'Sullivan of Cobourg gave an interesting lecture in the Church of Our Lady, of Mount Carmel on Sunday evening .

Mr. W. Taylor and Miss Margaret Taylor were in Peterbrough on Saturday.

Mrs. T. J. O'Neil has moved her household effects to Marmora, where she intends making her home in the future.

Mrs. A. Cunningham has moved into the house lately occupied by Mr. Mark Simpson.

Mr. J. Darrow has moved into the house he recently purchased from S. Hatherly.

Mr. W. Wellman is now residing on Front street, west .

Mr. J. Calberry, Jr., is having a new bungalow erected on Bay street.

Mr. McGrayne is remodeling his house on Clyde street.

Miss Pearl McCann of Keene has been the guest of friends here.

Mrs. W. H. Burkholder and daughter Ruth, of Haliburton, have been the guest of Mrs. Burkholder's parents ,Mr. and Mrs. A. B. Smith.

Miss Regina Hill spent Saturday in Campbellford.

Mr. W. A. Spellman was a visitor in Peterborough on Tuesday.

Mrs. Emma Beavis was a guest in Peterborough on Tuesday.

Mr. Clifford Hess and Mrs. (Dr.) J. H. Hess were in Peterborough this week.

OBITUARY.

MISS MARY GARVEY

The death occurred about eleven o'clock last night, at St. Joseph's Hospital, of Mary Garvey, after a week's illness. The deceased, who was born in Frankford and had resided for some years past in this city with her brother, P. J. Garvey, is survived by two brothers and two sisters, P. J. Garvey of Peterboro and John Garvey, of Republic, Washington, Sister Garvey of Providence Hospital, Seattle, and Mrs. P. O'Donnell of Detroit, Michigan.

The funeral will take place at nine o'clock on Monday morning from the Sacred Heart Church to the noon train for Campbellford, where interment will be made.

EDWARD COVENEY.

CAMPBELLFORD, May 1. — Campbellford lost another of its pioneer and respected residents in the passing of Edward Coveney, who died ot his summer cottage near the power house at Dam 8 at 9.30 on Thursday morning, after an illness of less than two weeks' duration. Very few people had heard that he was indisposed, so that his death was in the nature of a shock to the entire community.

The late Edward Coveney was born in the County of Prince Edward 84 years ago. When he was 10 years old he came to this district, so that for almost three quarters of a century he had been a resident of Seymour Township. He was one of the oldest and most successful farmers of this district. His son Allan is now on the homestead, the father retiring some years ago to Campbellford. Only a short time ago, accompanied by one of his daughters, he moved to a cottage on the farm, intending to reside there for the summer, so that he died on the farm on which he had settled so long ago.

The deceased early in life was married to Catherine Killoran, a resident of this vicinity, who died 14 years ago. The couple raised a family of seven, four daughters and three sons. The former are: Miss Mary, who resided with her father, Miss Lillian, Mrs. James Daly, whose husband is collector of Customs here, and Mrs. Michael Butler of Peterboro. The sons are: Allan on the homestead, Peter of Campbellford and C. H., who is well known as the proprietor of the Queen's Hotel here.

The remains were removed Friday to the Queen's Hotel, from which the funeral will be held at 9.30 on Saturday morning to St. Mary's Church, of which the deceased had been a life-long and devoted member.

The late Edward Coveney was a man of sterling character, one of the sturdy characters who took up pioneer life on the land in Seymour Township, who struggled against heavy odds and discouragements to conquer the wilderness and who, one by one, are now passing away. He belonged to no organization, took no active part in public life, but devoted all his time to his chosen calling. He had always been a man of remarkable physical vigor and did not give up work until a few years ago.

After Sixty Years.

The remains of the late Mr. Coveney will be interred in St. Mary's Cemetery, and it is recalled in this connection that the deceased attended the first funeral ever held there. That was at the burial of John Lee, who died about 60 years ago. Mr. Coveney attended in a capacity other than that of a mourning friend and relative. He was at that time the only man in the district who owned a team of horses and a spring waggon, and at the Lee funeral this outfit was used as a hearse, with Mr. Coveney as driver.

There were no special carriages for the dead at that time in this district, and people gathered from all parts to attend funerals or church services in primitive vehicles drawn by oxen.

The late Mr. Coveney lived to see a wilderness converted into a garden and no one took a more active part in working this change than he. He first went to the farm on which he died over a trail through the woods, and he was obliged to cut a space in the forest clear of trees to find room in which to build a modest home. Yesterday his remains were carried in a motor vehicle from that farm to the home of his son in Campbellford.

A large number of friends called at the Queen's Hotel last night to view the remains, and to offer the relatives their condolences.

FIREMEN CARE FOR ORPHAN SQUIRRELS

Mother Killed By Automobile—Young Ones at Fire Hall.

WOODSTOCK, Ont., May 1. — (Canadian Press).—The members of the Woodstock fire department are acting as "good samaritans" once more, the objects of their kindliness this time being four baby squirrels. The mother of these animals was very friendly with J. Henry Brown, and the other day while running across the street in response to his call, she was killed by an automobile. The firemen were called in to relieve the four little ones from their nest, where they were in danger of starving, and they were taken from the tree to the fire hall, where they were placed in a box. They are being fed from a milk bottle, and although it was hard at first to induce them to drink by this method, they have now become accustomed to it, and are making remarkable progress. Several requests have been received by the Fire Chief from citizens for one of the animals, but the firemen refuse to part with them, and intend to keep them at the fire hall as mascots.

MILK PRICE CUT.

Montreal Consumers To Pay 12c. a Quart.

MONTREAL, May 1.—(Canadian Press)—Milk prices in Montreal will be reduced from 13 to 12 cents a quart to-day, it was announced here yesterday. Consumers are given the benefit of a drop of four cents a gallon in the cost of those handling the milk. Up to yesterday that cost has been 25 cents a gallon; now it is 21 cents.

ACID STOMACH IS DANGEROUS

Sufferers From Indigestion or Stomach Trouble CUT THIS CUT

"Stomach trouble, dyspepsia, indigestion, sourness, gas, heartburn, food fermentation, etc., are caused nine times in ten by chronic acid stomach,' says a well know authority.

Burning hydrochloric acid develops in the stomach at an alarming rate. The acid irritates and inflames the delicate stomach lining and often leads to gastritis accompanied by dangerous stomach ulcers. Don't dose an acid stomach with pepsin or artificial digestents that only give temporary relief from pain by driving the sour, fermenting food out of the stomach into the intestines.

Instead, neutralize or sweeten your acid stomach after meals with a little hot water and Bisurated Magnesia and not only will the pain vanish but your meals will digest naturally. There is nothing better than Bisurated Magnesia, to sweeten and settle an acid stomach. It soaks up the harmful excess acid much as a sponge or blotting paper might and your stomach acts and feels fine in just a few minutes. Blaurated Magnesia can be obtained from any reliable druggist in either powder or tablet form. It is safe, reliable, easy and pleasant to use, is not a laxative and is not at all expensive.

First Sale In Our New Store

Our announcement last week was like getting acquainted again, and we certainly appreciated the response to our bargain offering. We continue the Sale in our convenient new quarters with another bargain list that will meet with the approval of the economically inclined. Every item you read will show you a way to effect a big saving on needed seasonable goods.

HAVE A LOOK OVER OUR TWO WELL APPOINTED FLOORS

CORSETS, 89c
Odds and ends of our regular stock. Good quality coutil, well boned, in several models. Regular up to $2.00. While they last, clearing them at..... **89c**

BRASSIERES, 39c
A small lot to clear, in all sizes, pink and white, back and front fastening. Regular 75c. Clearing at..... **39c**

STOCKINGS, 25c
Black and brown in Women's Cotton Hose in all sizes, and Black Ribbed Cotton Stockings that are suitable for children, in all sizes. Regular up to 39c. Sale price, pair..... **25c**

LADIES' SILK AND BROADCLOTH WAISTS, $1.98
We have about 200 Waists in a variety of materials, such as habutai, crepe de chine, georgette and broadcloth, in a good assortment of sizes and shades. Regular up to $6.00. To clear at..... **$1.98**

LADIES' VESTS, 25c
Nice summer weight Vests in several styles. Regular 39c. Sale price..... **25c**

LADIES' COTTON NIGHTGOWNS, 79c
Nicely trimmed with lace and embroidery, in a nice quality of fine cotton. Regular $1.25. Sale price..... **79c**

CURTAIN MATERIALS
A fine quality lace, finished with narrow border, in white or cream colors. Regular 39c. Sale price, yard..... **25c**
A fine piece of Scrim in white, with hemstitched border. Regular 25c. Sale, yard, **19c**

GINGHAMS, 28c YARD
We have grouped all our Ginghams together. A big assortment of shades and all guaranteed color-fast. 32 inches wide. Regular price up to 39c. Sale price..... **28c**

TURKISH TOWELS, 59c PAIR
Good heavy weight in White Turkish Towels. Regular 75c pair. Sale price, pair.. **59c**

CHINTZ, 28c YARD
A big assortment of Chintz and Turkey Red Quilting. Just the thing for comforters. Full yard wide. Regular 35c. Sale price, yard..... **28c**

$1.25 SATINETTE BLOOMERS, 98c
A good variety of shades and sizes in well made Bloomers with the double elastic at the knee. Regular $1.25, for..... **98c**

EMBROIDERY INSERTION, 3c YARD
1,000 yards Embroidery Insertion, worth up to 15c yard, clearing at, yard..... **3c**

LACE INSERTION, 2c YARD
A small lot to clear of Insertions, odds and ends. Regular value up to 10c yard. To clear at, yard..... **2c**

MIDDIES, 89c
One table full of Middies to clear, in all sizes and styles. Kiddies' and ladies' sizes. Some worth up as high as $3.00. While they last, each..... **89c**

COATS, $7.95
A few of our odds and ends of Coats in assorted styles, shades and materials, in all sizes. Regular up to $15.00. While they last at..... **$7.50**

COATS, $12.50
A small lot of Coats to clear, in tricotine, velour and Poiret twill, dark and light shades. Regular up to $19.50 values. While they last..... **$12.50**

LADIES' SUITS, $7.95
Odds and ends, and also some last season's Suits, in serge or tricotine. A few large sizes, but mostly misses' sizes. Just for quick selling we have grouped them up together at the small price of..... **$7.95**

LADIES' SUITS, $19.50
Tricotine and Poiret twill. Nicely lined, well tailored in the latest of fashions and in colors of navy and black. Regular $29.50. Sale price..... **$19.50**

LADIES' SUITS, $29.00
Fine quality of Ladies' and Misses' Suits in tricotine and Poiret twill. Lined wth the best crepe de chne lining. Navy, black and sand. Latest styles. Regular up to $42.50. Clearing at..... **$29.00**

CHILDREN'S REEFERS, $3.49
A good quality of navy Fox serge. Nicely made. Sizes 2 to 6 years. Regular $4.25. Sale price..... **$3.49**

DRESSES, $5.98
One rack of Dresses to clear. Among them you will find Serge, Tricotine and Flannel Dresses. Worth up to $12.00 regularly. Sale price..... **$5.98**

MILLINERY
Our entire stock of Millinery, such as Hat Trimmings, Ready-to-Wear Hats, Dress Hats and Children's Hats, are all very greatly reduced.

SILK DRESSES, $14.95
We have one lot of Dresses in a variety of styles and shades. All in the newest models, and you would have no trouble to choose either a dark or light shade. Sizes 16 to 20 years and 36 to 48. Some worth up to $22.50. For this occasion your choice at..... **$14.95**

COATS, $17.50
Just received a sample lot of about 20 Coats in a variety of styles. All well made, nicely trimmed, in several shades. Regular up to $25.00. While they last..... **$17.50**

LADIES' GINGHAM DRESSES, $1.98
Just purchased a clearing line from a large manufacturer, in an assortment of shades and 10 different styles to choose from. Worth double the price we are selling them for, each..... **$1.98**

LADIES' RAINCOATS, $2.50
We have about 15 Coats in stock of English poplin. All stitched through and cemented. Sand and black, in a fair assortment of sizes. These Coats are cheap at $9.50. Sale price, each..... **$2.50**

LADIES' SKIRTS, $1.98
We have an assortment of 100 Skirts to clear, in several styles and materials such as serges, tricotine, silk poplin and tweed. We are not going to reserve any in this lot, and the early buyers will certainly pick up some Skirts worth while. Among these you will find a few Jumper Skirts. Worth up to $10.00. While they last they will sell at..... **$1.98**

A SAMPLE LOT OF PURSES, $1.98
We have secured travellers' samples in Patent Leather Under-the-Arm Bags. A big assortment to choose from. Worth up to $3.50. While they last will clear them at.... **$1.98**

H. ABRAMSON IN THE NEW STORE 370 George St.

Look What $ Will Buy at BRASS' SATURDAY

Work Shirts Khaki Duck Grey Chambray $1

Ballbriggan Combinations Regular $2.00 $1

CAPS Reg. up to $2.50 $1

Silk Knitted Scarfs $1

Motor Gauntlets Unlined $1

Silk Hose Regular 75c 2 Pairs $1

TIES English Foulards, Knitted Silks and College Stripe 3 for $1

SHIRTS A large variety to choose from. Regular $1.50 $1

H'D'K'S Reg. $1.50 doz en DOZEN $1

Gloves Grey Suede Tan Cape $1

Athletic Combinations Reg. $1.50 $1

Silk & Wool TIES Regular $1.50 $1

Bow Ties Regular 50c 3 for $1

HOSE 4 Pair $1

BRASS 345 GEORGE ST

The Biggest Value-Giving Event of the Year

Rogow's Make Another Big Scoop and offer you the Savings in a

Stupendous, Epoch-making Never Equalled Offering

Manufacturer's Outlet Sale

COATS SUITS DRESSES
All Latest New Season Model s in the Newest Shades and Fabrics
LESS THAN FACTORY PRICES

DRESSES
$22.50 VALUES
Well tailored in the smart plain styles; of good quality Tricotine and Serges.
Sizes 16 to 38.
Wonderful values at Outlet Sales Price of.... $12.50

Misses Post-Season Models
IN CANTON CREPE
Some Plain, some Embroidered, others Trimmed with Side-Ties; very pretty, well made models; made to sell for $22.50. Sizes 16 to 20..... $12.50
$2 Cheque Accepted as Part of Purchase Payment.

Extra Quality Canton Crepe
Made for the smartest trade to sell up to $27.50. Sizes 16 to 38. OUTLET SALE PRICE..... $16.50
$2 Cheque Accepted as Part Payment.

SPECIAL STOUT FIGURE DRESSES
Rich Canton Crepes in smartly designed styles. Black & Brown Sizes 38 to 44. Values up to $30..... $18.50
$2 Cheque Accepted on Purchase

CLEARING FLANNEL DRESSES AT ONE PRICE
All well made garments, in latest styles. Some with detachable collars and cuffs. Values up to $15.50.. $6.50
$2 Cheque Accepted on Purchase

Everybody for miles around Peterboro, remembers ROGOW'S Big Sale last Fall. It was the talk of the town; the outstanding event of the year.

That is the only kind of Sale we ever care to offer. A sale with a real reason behind it—a sale that offers values that compel general attention and interest.

Here is another sale of the same kind---only bigger. Here we are offering you the choicest models of one of our best known manufacturers of High-Grade Ladies Garments at prices less than cost.

We bought this choice stock at our own price. To-Morrow we are going to pass along to you such savings as you have seldom seen. Beautiful garments at such low prices that they will astonish you. Buy for NOW or Buy for the Future—you will never buy these garments at such prices again.

WE WANT EVERYBODY TO COME AND SEE THEM —EVERYBODY WHO CAN TO SHARE IN THESE STUPENDOUS SAVINGS.

To Make This an Event to Be Remembered, We Are Making a Startling Proposition

We are giving every reader of this Paper a Cheque for $2.

That you can apply as Part Payment, on Any Purchase you make of $12.50 or more, during this Sale.

Here, below, is the Cheque. Cut it out NOW. It is worth $2.00 in Cash to you just as much as though your name was written right on it. All you have to do is bring it with you to our store, and if you decide to make a purchase of $12.50 or more, we will accept the cheque as cash for $2.00 in Part Payment of the Purchase Price.

A Cheque for $2 FREE
TO EVERY "EXAMINER" READER — THAT WILL BE ACCEPTED AS PART PAYMENT ON ALL PURCHASES OF $12.50 OR MORE. CUT OUT YOUR CHEQUE THEN COME AND SEE THESE WONDERFUL VALUES.

Clearing SUITS
SMART BOYISH FORM MODELS
Stylish Tweeds and check patterns; neatly tailored; well lined. Clearing all sizes $9.50
Regular values up to $20

Better Quality Boyish Form SUITS
In Navy and Tricotines with silk lining. Clearing all sizes. Values to $25.00 ..... $14.50
$2 Cheque Accepted on Purchase.

30 New Season Models. Boyish Styles
Values up to $35.00
Made in Tricotine and Poiret Twill. Navy and Sand. Crepe de Chene lined. Sizes 16 to 20. $19.50
$2 Cheque Accepted as Part Payment.

CHEQUE
April 29th, 1925
Present this cheque at time of purchase. Only accepted during Outlet Sale.
Only one cheque accepted on each purchase of $12.50 or more.
Rogow's Style Shop
Peterboro, Ont.
PAY TO THE ORDER OF Bearer
As Cash Discount on Purchase of $12.50 or more..... $2.00
Two ..... Dollars
Accepted at Above Address as Cash for $2.00 on Any Purchase of $12.50 or more.
ROGOW'S STYLE SHOPPE, 445½ GEORGE ST., PETERBOROUGH

SUITS
Smart Long Straight Line Models
Beautifully Tailored in good wearing materials. Navy, Sand, and Black; Crepe-de-Chene linings. Sizes 36 to 42. Made to sell up to $42. All Clearing at $29.00
$2.00 Cheque Accepted on Above

Manufacturers Stock of New Season COATS *Everyone Made for the Best Trade Everyone of Latest Style Tailoring*
ALL BEING CLEARED at LESS THAN FACTORY PRICES.

Astounding Value in New Season COATS
Beautifully tailored in Poiret Twill, Tricotine, Charmeen. Rust, Green, Sand, Rose and All Leading Shades. Mostly Fur-Trimmed.
Coats well worth up to $50.00 Manufacturer's Sale Price $25.00
$2 Cheque Accepted as Part Payment on this Purchase.

Velour and Polo-Cloth Coats
Lined throughout with Marx-de-luxe Satin. Very smart models; high-grade tailoring; All Sizes; Regular values to $25.00. Manfacturer's Clearing $14.75
$2 Cheque Accepted on this Purchase

THE COATS INCLUDE A COMPLETE RANGE OF STYLES IN ALL SIZES.
EVERY GARMENT IS SELLING BELOW THE MANUFACTURER'S PRICE.
CUT OUT YOUR CHEQUE AND COME DOWN TO SEE THESE VALUES.

Tricotine Coats
In popular Navy and Sand Shades. Lined throughout with Marx-de-luxe Satin.
Many Fur-Trimmed
Reg. Values to $30. Clearing at $19.50
$2 Cheque Accepted on this Purchase

Higher-Grade COATS
TRICOTINE AND CHARMEEN
Navy, Sand, Green, Black and All the Popular New Shades. Lined with Crepe de Chine and Two-Tone Linings.
Fur Trimmings Values up to $42.50 ..... $29.50
$2 Cheque Accepted as Part Payment on this Purchase.

Everything is Ready for Biggest Value-Giving Sale held in City

Our Store was closed all Day on FRIDAY, to make all preparations. Get your $2.00 Cheque.

Every Garment will will be plainly marked. All will be conveniently grouped. Come Early!

Extra Sales help will assure you the same careful courteous attention as at other times.

Come as early as possible. You will not be pressed to buy. Just see these values for yourself.

SALE COMMENCES 9 a.m. SATURDAY, MAY 2nd

Rogow's Style Shop

440½ George Street - PETERBORO - Corner of Brock Street.

There's a $2.00 Cheque—That's as Good as Cash—Waiting for You to Cut It Out.

ATTACK CAUSES FASCIST WRATH

Italian Philosopher is Storm Centre of Controversy in Italy.

CULTURE ONE-SIDED

ROME, May 1 (Associated Press)—Benedetto Croce, whose position as Italy's leading philosopher and foremost intellectual figure is seldom disputed, has brought down upon himself the wrath of Fascism's leaders and has become the storm center of a vigorous controversy among publicists of culture by publishing a spirited defence of liberalism.

Rejecting the thesis that liberalism, political and cultural is dead, and that the present-day struggle is solely between socialism and communism on the one hand and ultra-conservatism, reactionism and Fascism on the other, Croce, in a recent article, asserted that, Fascism notwithstanding, Italy would some day again have to turn to a liberal government and to a liberal culture.

Fascist culture, he asserted, was one-sided and superficial. Fascists were fond of talking of history and the historical significiance of their cause, but they never had really learned the true lesson of history that only a decadent state would eventually reject it. Fascists also never tired of talking of Italian national traditions, but they seldom realized that their extreme nationalist ideas were initiated by French nationalists like Charles Maurras and Maurice Barres. Authoritarianism, Crace declared, was necessarily transitory and provisional, and the Fascists were again proving of their creativeness.

But, Croce continued, while neither the extreme Right nor the extreme Left was quite sterile, each having its partial place in a national culture, liberalism was necessary to the state because it was the only creed which expressed "the necessity of giving free play, whenever possible, to the spontaneous and inventive forces of individuals and social groups," and because it was the only force which made for real mental moral and economic progress.

The article has drawn many heated responses from Fascist leader writers, most of whom declare that Croce's arguments need no serious answers and that his influence is on the wane among younger Italians. The spokesmen of the cultural aspect of Fascism condemn the philosopher's point of view as dry and pedantic, and assert that the living force of Facist youth will create on Italian culture much more important than that which Croce has gleaned from German philosophy. One of these answers sums up the case in the sentence: "The true work of art and thought is born without preparation and without education."

DRYS GAINING IN MERRY ENGLAND

Consumption of Spirits is Greatly Reduced During Past Year.

DRINK MORE BEER

LONDON, May 1 (United Press)—Is prohibition or rather the spirit of it, graually creeping over England.

It is, judging by the activities of the United Kingdom Alliance, the anti-saloon organiation, and the insistent demands by reformers for the improvement of the existing public-houses on the lines of the French cafe or the German "bierhause," which strikes a distinct parallel to the campaigns in the United States against the saloon carried on for many years by the anti-saloon league before prohibition became law.

The United Kingdom Alliance has given great publicity to its statement on the drink bill for Great Britain. Statistics compiled show that the expenditure on alcoholic liquors in Great Britain in 1924 increased by two and three-quarters percent, as compared with the expenditure and consumption in 1923. The amount spent on intoxicating liquors jumped from 307,500,000 pounds in 1923 to 316,000,000 pounds in 1924.

This increase, however, is mainly due to the increased consumption of beer, in consequence of the reduction in the price of that commody which came into force in April, 1923. Where only 24,989,000 bulk barrels of beer were consumed in 1923, figures for 1924 show a consumption of 26,437,000. The high price of spirits continued to check the consumption. The amount consumed in 1924 is only half of what was consumed in the pre-war year 1913, being 14,337,000 proof gallons as against 28,713,000.

The National Milk Publicity Council is also a member of the campaign It is shown in its report that only 700,000,000 gallons of milk were consumed in 1924, as against 1,000,000,000 gallons of beer. An important point often overlooked by British prohibitionists is the amount of revenue which goes into the national exchequer by the taxation of alcoholic liquors. Where before the war a bottle of whisky cost only 2s. 6d., a similar bottle now costs 12s. 6d., of which increase about 8s. is represented by tax. Taxation figures for 1924 show that 137,100,000 pounds was collected, representing 52,000,000 pounds on spirits, 81,400,000 pounds on beer and 3,700,000 pounds on wines. It is estimated that nearly 675,000 persons are employed in the trade.

The case for the reform of the public houses is based on the comfortless conditions of the majority of the licensed premises and the get-runk-quick methods compared with those of the Continent. The reformers point out that the existing provisions are productive of quick drinking, and are calculated to promote drunkenness, as one has to take a drink standing wedged by a struggling, thirsty mass against a bar. One must drain one's glass at a gulp, or it may be spilled by some jostling neighbor. The reformers maintain that is just what the manager wants to see—everyone with head thrown back, swigging off his drink, as if his life depended on gulping it down in the shortest possible time.

Another sore point with the reformers is the licensing hours. They point out the absurdity of allowing one public house to close at 11 p.m. while its neighbor across the street closes its door at 10 p.m.

The reformers have taken encouragement by the introduction in the House of Lords of a bill by Lord Novar aimed at the improvement of conditions of licensed premises in Scotland.

CRITICS LIKE OPERA

Say That New Production is Reminiscent of Richard Strauss.

COLOGNE, May 1.—The Cologne Opera company lays claim to the biggest musical find of the year. It has put on "The Love for the Three Oranges," the work of a Russian composer, Serge Prokofieff, and musical critics from all over Europe speak well of the production.

They virtually unite in saying that there is a spontaneity and geniality about the music such as none of the younger modern composers have been able to show. One is reminded of the genius of Richard Strauss The stage decorations are unusual and fascinating and the text is grotesque, humorous, and in part ironical.

The story, a fantastic one, is told with so much wholesome humor with so much brilliant coloring both on the stage and in the instrumentation, that the critics prophesy complete success.

Beer

the kind that's good to drink
is easy to make with
CREAM OF MALT & HOPS
—no boiling of hops—no odor—
Satisfaction or Money Refunded
Write for pamphlet "Household Brewing"
CANADIAN MALT EXTRACT CO., Limited
44-46 Pearl St., Toronto.

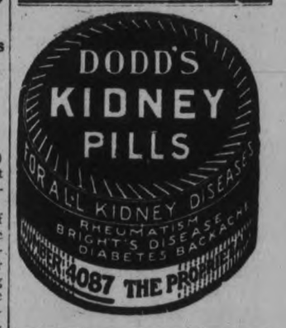

D. HARDIE
Late of 376 Water Street
Now at 499 Patterson St.
Manufacturer of
Tents, Awnings, Curtains, Boats Tops and Cushions,
Repairs
Anything in Canvas
Awning stripes of all shades and quality at pre war prices.
Phone 1915J
8d-14,17,21,24,28,1,5,8-192

WEAR CUSTOM MADE SHOES
SEE OUR SAMPLES, and leave your Order Now for a PAIR OF SHOES that will really give you Comfort. Only First-class Stock used.
We also have in Stock
MEN'S HAND-MADE WORK BOOTS.
GOODYEAR WELT
Shoe Repairing A SPECIALTY.
W.& A. Ingram
CUSTOM SHOEMAKERS
430 George Street.
(Next door to Jordan, Florist)
TERMS: CASH.

WOMEN'S INTERESTS

WOMEN'S CLUB CLOSES YEAR

Discussion of Two Canadian Artists Completes Season's Programme.

AT CONSERVATORY.

The Art Study Club of the Women's Art Association held their last meeting for this season this week in the studio at the Conservatory of Music, with Mrs. F. A. Hodgson as hostess.

The attention of the meeting was occupied by a discussion of the work of two outstanding Canadian artists: Mr. and Mrs. McGillivray Knowles, and with a review of the work of Sir Edwin Landseer, given by Mrs. C. A. Adair.

Mr. Knowles has been the recipient of medals from several American cities and is a member of the R.C.A. Three of his pictures, "The Wayside Cross," "Beaupre" and "St. Leven's Church, Cornwall," are in the National Gallery at Ottawa.

Mrs. Knowles is also an artist of outstanding ability. Her pictures of rural scenes and farmyard life are colorful and faithful in detail, having earned for her the title of the Rosa Bonheur of the barnyard feathered tribe. One of the most notable is "Maternal Cares," a lovely canvas showing a mother hen and her three chicks. One of the birds stands near a basin of water, stretching its neck for a drink, another is searching for a worm, and the other, with feet firm on the ground, stands looking out. The mother bird is attentive to all.

Among the landscapes painted by Mrs. Knowles are "When the frost is on the pumpkin" and "The Dreamer," the latter being a great favorite with the artist herself. Mrs. Knowles, who also excels in the painting of dainty miniatures, has two pictures in the National Gallery at Ottawa: "Nocturne" and "Drink to me only with thine eyes."

Sir Edwin Landseer.

Mrs. Adair's paper, dealing with the life and work of Sir Edwin Landseer, was given in delightfully humorous and informative fashion.

Edwin Landseer, who was born in 1802 and died in 1873, started to paint when he was a very young child, his first attempts being made at the age of three years. He came from a long line of artistic forbears, and won a medal for painting at the age of ten. He was really an authority in the painting of animals, and brought the dog into great prominence in art. In his paintings is much descriptive work of dog character, and the critics called his paintings "Story pictures" that delineated the character of animals on canvas.

He was an extremely popular painter. For fifty years, more of his pictures were sold in England than those of any other artist, and he did a great deal of work for Queen Victoria, with whom he was a favorite. He modelled the lions for the great Nelson monument in Trafalgar Square.

Landseer was the youngest member ever admitted to the Royal Academy, entering that august body at the age of twenty-four. He amassed a large fortune from his paintings, realizing a fortune of nearly a million and one-half dollars before his death. He was assisted to a great degree by his father and brother, who engraved his paintings and sent them into thousands of homes.

Some of the best known of Landseer's pictures are "Dignity and Impudence," "Suspense," "The Highland Shepherd's Chief Mourner" and "A Distinguished Member of the Humane Society."

FORGET THE BACK

Forget the back. That's not the thing on display this time. What we are showing off is the new Buddha turban, Hollywood's latest head covering, and Mae Busch, the film star who introduced it.

OPIUM SEIZED.

VANCOUVER, B. C., May 1. — (Canadian Press).—A further seizure of 255 tins of opium, valued at $17,850, was made on the liner Empress of Russia, Wednesday night. This makes a total of 615 tins, valued at more than $43,000, discovered on the ship during her stay in port.

Thanks From Glace Bay To Peterborough People

Glace Bay, N.S.

Mayor of Peterboro,
Peterboro, Ont.
Dear Sir,—

Your very valuable car arrived here last Friday. On behalf of the Relief Committee I desire to thank you and kind associates for this splendid donation. The industrial situation still looks very dark. Our organization keeps away from the dispute between Board and te men; our work is entirely that of Relief. The hungry are to be fed and to that alone we attend.

Sincerely yours,
(Sgd) (Rev.) W. A. MacAdam

SOCIETY

Items for the Society Column must be received before 1 o'clock daily. Telephone numbers 1600 and 1601.

Miss Edna Woods, of Campbellford, is visiting her parents in the city over the week-end.

* * *

Mr. and Mrs. Edgar Worth, of Los Angeles, California, who have been visiting Mr. A. Pilling, Murray street, sail to-morrow for the Old country, where they will spend three months.

* * *

Mrs. A. A. Fowler is visiting with her brother, Mr. Maitland Wood, Toronto.

JUNIOR GIRLS' TEA.

St. Luke's Church Auxiliary Held Successful Gathering Yesterday.

The Junior Auxiliary of St. Luke's Church, a society of junior girls from the ages of seven to fourteen, held a well-attended and very successful afternoon tea and sale of home-made cooking and candy at St. Luke's Rectory yesterday afternoon. Mrs. G. J. Bousfield is superintendent of the Auxiliary and Mrs. E. Heap assistant superintendent.

Tea was poured by Mrs. George W. Nicholls and Mrs. H.A. Perry, at a table prettily arranged with pink roses and silver candelabra. Members of the Auxiliary assisted in serving tea.

A sale of home-made cooking was in charge of Miss Muriel Davis, and the Misses Margaret Whittaker and Mary Scott sold home-made candy, with assistance by members.

During the afternoon, a pleasing programme was given, with vocal solos by Mrs. E. V. Storey and readings by Mrs. H. Connolly.

An interesting portion of the entertainment was the exhibit of some of the work done by the children, including several pieces of needlework and an autograph quilt excited much favorable comment, and which will be shown at the annual meeting of the Diocesan Woman's Auxiliary, which takes place in Toronto on May 11th.

GOLD PRODUCTION UP

Highest Level in Canadian Mining History Attained in 1924.

OTTAWA, May 1 (Associated Press).—Gold production of Canada reached the highest level in history in 1924, amounting to 1,516,360 ounces valued at $31,345,941, according to a report issued by the Dominion bureau of statistics. Value of all the mineral production last year was $209,516,465.

Silver bullion production totaled 20,243,846 ounces, valued at $13,319,043. Production of nickel showed an increase of nearly 2,000,000 pounds. Copper production totaled 106,350,730 pounds. Lead established a new high record of 177,756,076 pounds. Zinc totaled 98,788,667 pounds.

POWER PLANT BURNED.

MACKLIN, Sask., May 1.—(Canadian Press).—The power plant which supplied this town with electric light, together with the Macklin garage, in which it was housed, was destroyed by fire Thursday morning with an estimated loss of $15,000.

DIED MENDING GAS PIPE.

MONTREAL, May 1.—(Canadian Press). — Overcome by gas which flowed from mismantled pipes which he was repairing, Dominico Candiloro, a plumber, aged 30, met death in a cellar here yesterday.

COATS MADE OF YARN.

Among the interesting new modes are coats made entirely of yarn in many colors, giving a tapestry effect.

FASHION PLAQUES

CHIC EVENING SLIPPERS

These evening slippers of black satin have openwork embroidery on the vamp, through which the flesh-colored stockings are visible. In cut, however, they are very simple so that they conform to the fashion dictum that insists on conservative footwear.

HOUSEHOLD HINTS

NEEDS MORE SALT.

If a vegetable is to be served in a sauce, the water in which it is

boiled must be salted as the sauce will not be salty enough to season the vegetable.

TRY THIS IN TEA

Candied orange, lemon or grapefruit peel is a delightful addition to a cup of tea.

FOR REFRIGERATOR.

Refrigerator sets of glass dishes, shaped to fit every bit of ice box space and built so they can be stacked without tipping, are a great saving of ice and make it possible to keep the ice box in a very neat condition.

A MEAT HINT.

Meat should be removed from the paper as soon as it comes from the market, otherwise the paper will absorb some of the juices.

KEEP IN COLD WATER

Lettuce and asparagus may be

kept fresh by standing the root ends in a pan of cold water.

GUESSWORD LIMERICK

Oh, the cow that jumped over the moon
Pulled the stunt a few decades too ——(1)
For in days such as ——(2)
She coul do it with ——(3)
In a plane, don't you know, or ——(4)

(1) Excessively previous.
(2) This and this.
(3) Sang froid.
(4) Gas bag.

FABLES ON HEALTH.

CAUSES OF HIVES

An application of hot towels is the most effective temporary relief for hives, Mrs. Mann learned.

The hot towels should be barely touched to the affected parts, and then instantly withdrawn so as to avoid blistering.

If the touching is repeated this way a number of times it will afford relief from itching, and will generally cause the eruption to disappear.

Sometimes it is most convenient to hold the affected parts over a bath tub and splash the water on it with a basin.

A person affected with hives, however, should not be satisfied with temporary relief. He should begin checking up on the foods he eats.

If he does not know what particular food is disagreeing with him, a doctor, by means of a sensitivity test, will be able to find out.

Authorities are agreed that there are many foods that give rise to hives, though the same food may not have the same effect on all people.

Another cause of hives is the absorption of poisons from colon.

BUTTONHOLE NOVELTY

Chiffon flowers are the latest novelty for the buttonhole. They come in the most delightfully soft, pastel colors.

HOME TOWN RECIPE.

Following up our series of cake recipes, we give the following Brown Cake, procured from Mrs. Arthur Stevenson, 193 Aylmer street, who recommends it as a splendid cake for a large family, with excellent keeping qualities and economical make up:

3-4 lb. butter.
1 lb. brown sugar.
2 lbs. flour.
1 pint sour cream.
6 eggs.
2 teaspoons soda.
½ cup molasses.
1 nutmeg.
4 teaspoons cinnamon.
1 lb. or more of raisins.

Cream butter and sugar, and breaking in eggs one by one. Add milk, then a large pint of sour ream with soda dissolved in it and beaten to a froth. Add flour, sifted with spices, and lastly the raisins. Bake between two and three hours in a moderate oven and let get cold in pan. If baked in a shallow pan, less time will be needed.

TINY TOTS NEED LIFT IN AUTOS

Y.W.C.A. Pageant Performers Can't Reach Opera House in Rain.

ASK CITIZENS.

In case of continued rain to-night the officers of the Y.W.C.A. would be grateful to citizens who would call with cars at the Y.W.C.A. at 7.30, to take the children to the Grand Opera House.

Some of the performers are just tiny tots and it would be impossible for them to walk the distance in the rain.

LONDON BUILDS DOCKS

Aims to Attract Great Liners and Will Offer Unusual Facilities.

LONDON, May 1.—London is planning to make the landing of travelers at Tilbury docks so easy and pleasant that liners will bring their passengers here instead of going to Liverpool, Plymouth or Southampton.

At an expenditure estimated at $20,000,000 huge, new docks will be built and the latest devices for the rapid embarkation of passengers and baggage will be installed. London can be reached in 40 minutes from Tilbury, as against much longer train trips from other ports. The work is to start at once.

CLAIM SPRINT RECORDS.

SHANGHAI, China, May 1.—(Canadian Press). — The United States runners, Charles Paddock and Loren Murchison, are claimed to have broken four world's records here. Murchison ran 80 metres in 8 3-5 seconds, and 130 metres in 14 seconds. Paddock ran 90 metres in 9 4-5 seconds and 160 metres in 17 seconds.

Plantol Soap

A toilet soap made only from plant fruit and flower oils.

Highest quality at a popular price ~ ~Ten cents a cake. For sale everywhere in Canada

LEVER BROTHERS LIMITED TORONTO.

LEVER BROTHERS LIMITED
Toronto, Ontario

Please send me a full size cake of Plantol Soap. 5c is enclosed herewith to cover cost of mailing.

Name.....
Street.....
City.....
Province.....

LPN 506

TRAINING YOUR DOG

This is the sixth of a series telling how to train dogs to do tricks.

Here is another difficult trick which will require patience on your part and long practice. It is called the nose stand.

You will have hard work to teach the dog just what you want him to do. We will, for the first time, use the whip, not to punish, but to aid him in holding his hind-quarters in the air while walking on his front feet.

Grasp the dog by the back feet with your left hand and hold the whip in your right hand. Start him walking in a circle around you while you hold up his hind-quarters. Turn him around slowly and at the same time tap his back feet with the whip, but do it very lightly. Do not cause the dog any pain.

Be carful not to tire him by long practice periods on this trick. It will take a month of daily training before he will offer to walk this way without the aid of his master.

When he has learned the trick, teach him to go into it from your cue, which is given by the moving of your foot.

Teach him to walk once around you on his front feet and stop directly in front of you, placing his nose on the floor. This makes a good finish for his front foot work.

(Copyright 1925)

"Lucky" with her baking

You know her—the most envied woman in the community. Her bread is always light and fine, her pastry is delicious—she never has a failure.

It is not luck. She uses Quaker Flour. You, too, can be sure of success if you use Quaker Flour.

Quaker Flour

Always the Same-Always the Best

Deal with the dealer who sells Quaker Flour. If you do not know his name, write us and we will direct you.

A Product of The Quaker Mills, Peterborough and Saskatoon 243

REAL QUALITY BEEF

Rump Roast No Bone	Round Roast No Bone	Shoulder Roast	Pot Roast	Sirloin Roast	Stewing Cuts
25c	23c	15c	12c	25c	10-12c

Choice Round 20-25c Steaks Fancy Sirloin 25-30c

CHOICE MILK FED VEAL

Rump Roast	Filet	Loin	Shoulder	Breast (thick)	Stewing Cuts
20c	30c	25c	15-20c	15c	12c

Shoulder Chops 25c Chops Fancy Loin Chops 30c

GENUINE LAMB

Legs	Loins	Shoulders	Breasts	Shoulder Chops	Loin Chops
32c	30c	25c	15c	30c	35c

YOUNG LEAN PORK

Hams	Loins	Shoulders	Butt	Shoulder Chops	Loin Chops
28c	30c	23c	25c	28c	33c

Smoked Picnic Hams 24c	Boiled Ham 60c	Pure Pork Sausage, 2 lb. 35c
Pickled Picnic Hams 22c	Jellied Veal 35c	Head Cheese, 1 lb. tins 20c
Pea Mealed Cottage Rolls ..30c	Fresh Beef Hearts 10c	Corn Beef 40c
Roast Ham Sliced 65c	Fresh Pork Hocks 10c	Meat Loaf 30c

NEW CENTRE MEAT MARKET

TWO PHONES 760 192 Charlotte Street WE DELIVER ANYWHERE

Constipation makes a sallow skin—drive it out with Kellogg's ALL-BRAN

Don't let constipation rack and ruin your beauty and health.

Constipation can ruin your good health. Take no chances. Drive it out—and keep it out of your system. Do not let its poisons gather in your body—poisons which lead to over forty serious diseases. Unpleasant breath is a warning. So are pimples and blotchy skin.

Kellogg's ALL-BRAN brings permanent relief in the most chronic cases, if eaten regularly. It is guaranteed to do so or your grocer returns the purchase price.

Only ALL-BRAN is wholly effective—that is what Kellogg's is, 100% bran. That is why doctors recommend it—they know it brings results. It has brought relief to thousands when all else has failed.

You will like the nut-like flavor of Kellogg's ALL-BRAN. Eat at least two tablespoonfuls daily—in chronic cases, with every meal. Ready-to-eat with milk or cream. Sprinkle it over other cereals. Fine with fruits. Kellogg's ALL-BRAN is made in London, Canada, and served by leading hotels and restaurants everywhere. Sold by all grocers. Get a package today.

Kellogg's ALL-BRAN

BOARD OF WORKS HAS BUSY NIGHT

Talk of Sewers, Sidewalks and Sweeping Fills Big Session.

The Reeves of North Monaghan and Smith Townships visited the Board of Works, by invitation, last night to discuss the question of laying sewers on the boundary roads. Warden H. B. Rye, of Monaghan, was first on the scene, and all questions pertaining to the south and west boundaries of the city were thoroughly covered. A sewer connection to some houses owned by W. J. Byers was the first matter, and Mr. Rye said that he would take it up with the Township Council at its next meeting. He said that there would likely be no objection as long as the road was left in good condition. With regard to Mr. Byers' sewer connection, that would have to be an agreement between Mr. Byers and the city, and the Council of North Monaghan could not enter into it. While this question was under discussion Alderman Turner asked who would pay for the sewer, saying that the city should not pay any portion of the cost to serve a resident of the township, but this part of the question was laid over for further consideration.

The repair of Lansdowne Street, where a sewer was recently laid, was also mentioned, and Mr. Rye said that as it had been in need of repairs before it was probable that the repairs would be carried out by the township on the usual 50-50 basis.

While he was there, Mr. Rye called the attention of the Board to the need of a sidewalk along the Monaghan Road from Chamberlain Street to the Prince of Wales' School. A large number of children comes up the boundary to school and there is considerable automobile traffic along the road. It was later decided that a cinder path be laid from Chamberlain Street to Wolfe Street and a concrete walk from Wolfe Street to Sherbrooke Street.

Reeve Bert Middleton of Smith Township was present and said there would be no objection to the city building a sewer on Wolseley Street if the road was left in good condition. The request of Mr. Laplant for aid in building a fence at the corner, which at the last meeting of the Board was referred to Smith Township, he said, should have been sent to the Suburban Area Commission.

Street Oiling Early.

The oiling of the city streets commenced on April 28, when the east side of Aylmer Street received its annual treatment. This is a much earlier start than was made in any previous year, said R. H. Parsons, City Engineer, as the first application has usually been made about May 15.

An application from some of the residents for calcium chloride instead of oil, was not encouraged by Mr. Parsons. He said that this material, when properly applied, is very successful, but that it requires four applications every summer, which costs considerable money and is not of great value on roads that have been oiled. In view of his explanation it was decided not to use any of the chemical.

Pavement Problems.

A number of complaints have been made about the dustless sweeper. Some people want it run in the night so as not to interrupt traffic and others want it run in the daytime so as not to interrupt sleep. At present most of the work is done between 2.00 and 7.00 in the morning, although some is done in the afternoon. The matter was left to the chairman and engineer, who will endeavor to please everybody.

In speaking of the sweeper, the Mayor said that a visiting gentleman who had driven around the city recently had complimented him on the cleanness of the city streets.

A proposal that the firemen should flush the streets occasionally at night was not acted on, as it had been turned down in former years on the Chief's dissent.

The City Engineer was given authority to purchase a car of material at a cost of about $300 to repair the holes in the asphalt pavement. He reported that this could be applied with the city's present apparatus and would make a very satisfactory job.

Streets Not Washracks.

The City Engineer reported that certain parties are making a practice of washing cars on the city streets, sometimes on the asphalt. He also complained that the wash racks in garages are connected direct to the sewers without any arrangement to prevent all the mud and grit from going down the sewer. It was moved and carried that a by-law be prepared requiring the insertion of a proper device between wash-racks and the sewers and forbidding the practice of washing cars on the roads.

Mr. Parsons reported that 2 sets of plans for the sewage disposal plant had been sent out and 17 sets for the pumps.

Roller Nearly Ready.

On being questioned about the road roller, Alderman Crowe said that the work of repairing the machine was progressing quite rapidly. He said that the men who were working on it had told him that it was the dirtiest machine that had come into the foundry and it took two days to get it cleaned up so that the difference between the brass and iron parts was noticeable. Alderman Denne expressed the hope that the brass parts would not shine enough to frighten horses on the streets.

New Work.

Sidewalks will be built on Benson Avenue, west side; Walkerfield Avenue, north side; Mark Street, near the lake, west side; Cluxton Avenue, Water Street, east side; Barnardo to Argyle, Monaghan Road, east side; Wolfe to Sherbrooke Streets, Douglas Avenue, both sides, and Brewer Street, west side.

Sewers will be built on Smith Street, west from Downie, Wolseley Street and Edinburgh Street.

The request for a supply of road oil for Little Lake Cemetery will be granted on the usual terms.

Alderman Denne asked if the gravel being used for the city's work could not be purchased from a dealer in the city. The City Engineer said that for concrete use the only gravel from pits in the city was unsuitable, as it contained too fine a quality of sand.

Alderman Turner called attention to slight fills on the edge of Lock Street, near Lansdowne Street, which obstruct the flow of surface water. This will be looked into.

A letter was read from the City Solicitor stating that control of the Provincial Highway is vested in the Department of Highways of Ontario and that permission would have to be obtained from them, and not from the Township of North Monaghan, to build a sewer along the road to supply the lots on the north side.

SHIPPING NEWS

MONTREAL, April 30—Arrived: Canadian Trapper, Antwerp; Newcaster, Swansea.

Sailed: Valprato, Hamburg; Marburn, Cherbourg, Southampton and Hamburg.

HALIFAX, April 30.—Arrived: Veendam, Rotterdam; Zeeland, Antwerp.

Sailed: Veendam, New York; Zeeland, New York.

ST. JOHN, N.B., April 30.—Sailed: Prince Arthur, Boston.

Shot Man Out Of Pity, German Is Acquitted

POSEN, May 1. — Heintz Muehlnickel, a German aviator, recently was acquitted in criminal court of a charge of murder which grew out of the fact that he killed a wounded Russian out of pity. After the World War Muehlnickel enlisted in the Polish army ,and during the Polis-Russia conflict of 1920 a defective motor compelled him to land midway between the opposing lines.

Muehlnickel came upon a mortally wounded Russian, one of whose legs had been torn away. There was another ghastly wound in his side. The man, an agent of the Communists stationed with the Red Army, implored the aviator to shoot him and put him out of his misery.

At first Muehlnickel refused, but finally unable to bear the sight of the suffering man and fearful that his yells would reveal his own whereabouts to the enemy, he shot him. The next day he buried the man and reported the occurrence to his superior officers.

HIGHER OPERATING PROFITS FOR GENERAL ELECTRIC CO.

Increase of $113,398 Over 1923—The Net Profits Down $99,609.

WRITE DOWN ASSETS.

President Announces Big Order Value $800,000—The Largest in Canada.

TORONTO, May 1 — Operating profits of the Canadian General Electric Company, Limited, for the year ended December 31, 1924, showed an improvement over those of the previous year, while net profits, due to a larger write-off for depreciation, were slightly lower than in 1923, but were more than sufficient to take care of dividends paid during the period.

In presenting the financial report to the shareholders at the annual meeting here yesterday, President A. E. Dyment said: "Conditions in our industry, as in practically all industries, were not as satisfactory in 1924 as they were in the preceding year. The improvement experienced in 1923, which was somewhat accentuated during the closing months of that year, unfortunately, only extended into the opening months of 1924, so that the volume of business secured during the year now under review was considerably less than for 1923."

Profit and Loss.

Operating profits for the year of $1,593,632 are shown against $1,482,234 in 1923. After deduction of depreciation allowance of $600,000 and interest and exchange charges of $415,158, net profits of $578,474 remained. Dividends of $364,912 were paid on the preferred and $147,315 on the common, leaving surplus profits of $66,246. Adding the balance forward from 1923 total surplus amounted to $6,696,015. An appropriation of $3,951,910, was transferred to general reserves, reducing the surplus to $2,744,105.

A comparison of the consolidated profit and loss account for 1924 with that of 1923 follows:

	1924	1923
Operat'g profits	$1,593,632	$1,482,234
Depreciation	600,000	400,000
Int. & exchange	415,158	404,152
Net profits	578,474	678,083
Dividends	512,227	822,985
Surplus	2,744,105	5,696,015

From the special reserve of $3,951,910, the sum of $1,951,910 was written off and applied in reducing to a realizable basis the book values of certain plants which have been closed down, absorbing the balance of the discount on the debenture issue and in substantially increasing working reserves as a provision against unforseen contingencies.

Balance Sheet

The strong liquid position of the company was maintained, the ratio of current assets to liabilities being 353 per cent., against 324 per cent. at the end of 1923. Current assets stand at $10,074,630 and current liabilities 2,948,856, leaving net working capital of $7,125,774 compared with $8,841,874. Inventories have been reduced from $7,143,390.95 in 1923 to $5,002,739.21, a decrease of $2,145,651.74, which would indicate a much healthier condition. Accounts and notes receivable stand at $4,-255,470, a decrease of $231,054, while cash on hand amounts to $816,420 as against $429,446 at the end of 1923, an increase of $386,975. Accounts and notes payable are shown as $2,-844,598; a decrease of $945,666, a very creditable reduction.

Following is a comparison of the principal items of the balance sheet for the past two years:

	1924	1923
Total assets ...	$31,716,639	$34,565,737
Fixed asset	21,248,227	21,129,086
Current assets ..	10,074,630	12,794,176
Current liabilities	2,948,856	3,952,262
Cash	816,420	429,445
Inventories	5,002,739	7,148,391
Receivables	4,255,470	4,486,524
Payables	2,844,598	3,790,264
Capital..	12,800,000	12,800,000
Debenture debt	5,000,000	5,000,000
Reserves..	7,753,977	5,453,124

While not reflected in the balance sheet the directors make reference to the recent issue of capital stock and the retirement of the debentures of the company. The issued capital now amounts to $18,000,000. As the debentures ranked ahead of both classes of capital stock their redemption has improved the position of the shareholders, and as they have been replaced by capital stock, half of which consisted of common shares carrying no dividend obligation, it will mean a considerable saving to the company each year in interest charges.

President's Report

In discussing the report Mr. Dyment stated that while on the whole the results for the year had not been as satisfactory as could be desired the operation of the electrical department had been quite favorable, but had been minimized by unsatisfactory results of some of the subsidiary undertakings.

Mr. Dyment also stated that while immediate prospects were none too bright the manufacturing equipment of the company was being placed in improved condition to take care of any demand which may arise with increasing prosperity and better business conditions throughout the country.

Operations Lighter

In discussion after the close of the meeting, Mr. Dyment stated that operations generally were running at from five to six per cent. lower than at this time last year. The entire average, he intimated, would be between 40 and 50 per cent. The percentage in the electrical business was highest, but operations of the Canadians Allis-Chalmers were at a very low rate, and the flour milling machinery subsidiary at Stratford and the structural steel plant at Toronto were closed down. It was largely the reduction of book values of the two better plants to realizable values that had occasioned the heavy write-off. Orders now on the books of the company were lighter than at this time last year, but the company had recently closed the largest individual electrical machinery order ever placed in Canada. It amounted to between $800,000 and $900,000 in value, and was for the electrical equipment of the new mill of the International Paper Company, Lt., at Trois Rivieres, Que.

New Office Created

Following the practice of the parent company and of other American industrial and financial corporations the office of chairman of the board was created, the occupant of which will be the chief executive officer of the company. To this position Mr. Albert E. Dyment was elected, and will therefore continue as head of the company. The presidency, which has been vacated by Mr. Dyment, was filled by the election of Mr. D. C. Durlard, who joined the board about a year ago following the acquisition by the General Electric Company of large stock interests in the Canadian company. Mr. J. H. Black, of Toronto, president of the Great Lakes Paper Company, was added to the board to fill the vacancy caused by the death of Sir William Price. Other directors elected were J. J. Ashworth, George W. Beardmore, H. C. Cox, D. C. Durland, A. E. Dyment, Stephen Haas, Sir Herbert Holt, Sir James Lougheed, W. L. Matthews, F. G. Osler, E. G. Patterson, W. D. Ross, W. G. Ross and A. M. Stewart.

MINISTER TELLS THIS.

BOSTON, May 1. — A ministre of Warren, Mass., insists this story is true. He said that he found five or six large rats in his chicken coop with their tails so tangled together that they could not escape. He believes they twisted their tails together to pull another from a hole, from which it could not extricate itself.

The depth of the Atlantic near the Rio de la Plata off the South American coast is eight miles.

During the last fifty years deaths in New York City from tuberculosis have decreased 44 per cent., while those from heart disease have increased 42 per cent.

CANDLE FOUND GAS LEAK.

MONTREAL, May 1.—(Canadian Press).—Seeking a gas leak with a lighted candle, sent Joseph Tremblay, aged 41, a plumber, to the Royal Victoria Hospital yesterday afternoon, suffering from severe burns. His condition, while serious, is not critical.

For Aching Feet

You can relieve sore, tired, tender and burning feet by using

British Army Foot Powder

Just sprinkle it into the shoes and stockings.

Sifter Can 25c

When bathing the feet use BRITISH ARMY FOOT SOAP, 25c CAKE.

BOND'S DRUG STORE

Corner George and Hunter Streets

16

Pages of FUNNIES Every Week in the Buffalo Sunday Times

The only American newspaper in the United States or Canada giving you 16 pages of COMICS IN COLORS EVERY SUNDAY.

Order your copy today from your nearest newsdealer.

Ask for the Funny Paper.

Are You Hunting For a TIRE BARGAIN?

The sensible, business-like, money-saving way to solve the tire problem is to buy one of these fully Guaranteed First-Grade Tires. Look 'Em Over.

30 x 3½ Fabric	$6.99	31x4 S. S. Cord	$13.75
30 x 3½ Cord	$7.95	32x4 S. S. Cord	$15.00
30x3½ Oversize Cord	$9.95	33x4 S. S. Cord	$15.50

and Extra special, 30 x 3½ Unguaranteed Tires that are giving good mileage. Fabric $5.45. Cord $5.95. *Come in and see them Today.*

Phone 968. Open Evenings **J. W. WATSON** *446 George St. Service That Satisfies*

You Pay Less and Get More

P. BLACK'S

WHERE ECONOMY REIGNS

COATS! COATS! COATS!

We have a large stock of Coats of many varieties at Great Reduction.

COATS IN STRIPED VELOURS OR POLO, in self-trimmed or contrasting shades; in 36, 38, 40; newest shades, Oakwood, Sand, Rosewood, Black or Brown,

$8 TO $10.50

COATS IN TRICOTINE, POIRET TWILL, VELOUR OR PRESSED CAMEL CLOTH.—In Navy Blue, Sand, Taupe. Good fitting styles for tall, or stout, or any figure,

$13.50 TO $15.00

PRINCE OF WALES COATS—Grey, Sand or Brown; Mixtures or Plain. Newest Tailored inverted pleat or plain back, for,

$10.50 TO $19.50

EXCLUSIVE COATS—Tricotine, Charmeen, Poiret Twill; in slender or well developed figures; to fit flared or straight; bottoms with fur, or plain. Also Large Size Coats in charming styles; well tailored; well lined formerly sold for $35.00, for

$18.00 TO $29.50

DRESSES

We have a large stock of Dresses in All Grades and Styles that are selling well. Regular Stock and New Ones that will be reduced for Economical Sale, in Misses, Womens' or O.S. Sizes.

$7.50 TO $19.50

DRESSES — In Silk, Broadcloth or Mixed Silk and Cotton Broadcloth, Ratine Voiles. Many fancy new goods. All sizes, from

$4.98 TO $13.50

MILLINERY

Hundreds of Hats to choose from; large stocks arrived this week-end; for all, young and matron; too numerous to describe. Come; choose for yourselves.

$2.50 TO $5.50

Children's Balbriggan Bloomers, 4 to 14; Regular 45c, for..... **25c**

Children's Vests, with or without sleeves **15c**

Ladies' Brassieres; Pink, Button Back. 40-42. Reg. 50c for **29c**

LADIES' BROADCLOTH WAISTS—High or Low Necks; long or short sleeves; All Colors and Sizes; also Fugi Silk Waists in colors, from

$1.98 TO $3.75

P. BLACK'S

Two Busy Stores—Corner King and George Sts.

FREE PANTS! FREE PANTS!

What You Have Been Waiting For

For a Limited Time Only

WE WILL OFFER

Scotland Woolen Mills Suits $25.00 With FREE PANTS

MADE-TO-YOUR MEASURE

C. C. Brand Suits

$33.00 to $45.00

With FREE PANTS CUSTOM TAILORED

We will be glad to have you come in and see our fine assortment of Spring and Summer Suitings. Materials of the latest shades and patterns.

Wide Enough Selection to Suit Everybody

FIT AND WORKMANSHIP GUARANTEED

Our Motto—"Your Money Is Not Ours Until You Are Satisfied"

Scotland Woolen Mills

ROYAL THEATRE BUILDING 348 George Street

J. D. WALMSLEY Manager

PLAN MADE IN PETERBOROUGH EXHIBITION TO OPEN IN JUNE

Replaces Old Motor Show to Aid the Health Association.

MEETING HELD.

Committees Appointed and Business of Preparation Started Last Night.

An additional page to civic history was prepared last night in the Chamber of Commerce when a meeting of the Peterborough Health Association and gentlemen representing the old advisory board of the Red Cross was held for the purpose of launching a "Made in Peterborough" Fair to take place the first week in June.

If initial enthusiasm is an index to ultimate success the "Made in Peterborough" Fair is destined to be the most remarkable event of its kind which the city has yet experienced. The note of optimism, so apparent in this spring season, was much in evidence and everyone is willing to push and keep on pushing till effort is crowned with achievement.

W. R. Breyfogle, President of the Association, occupied the chair, and explained to the large meeting that the proposed summer fair was to substitute for the Motor Show which had been held in previous years, to raise funds for the continuance of the work of the Health Association and particularly for the maintenance of the summer camp at Jackson's Park.

The reason for the change, Mr. Breyfogle said, was the fact that the committee and some of the motor car dealers felt that the public was possibly growing tired of the motor show and desired a change. In addition to this, it was practically necessary to hold the motor show early in the spring before the weather had grown warm and as there was no means of heating the Armouries it was felt that it might be better to change to the "Made in Peterborough" idea.

By doing this the fair could be deferred till June, when one might be reasonably certain of suitable weather conditions. The change would also mean that such a fair would be of more general and local interest than the motor show previously held.

Recall Summer Fete.

Many of the citizens can doubtless recall the very successful summer fete which took place in 1912, and according to plans now under way, the campaign floated last evening will result in a gala week which will in every respect duplicate that festival if not completely eclipse it. Untiring work by committee leaders and unstinted co-operation by subordinates will make this possible.

Geo. A. MacDonald, manager of the Quaker Oats Co., was elected chairman of the fair committee, and the following ladies and gentlemen were appointed to the various departments essential for the prosecution of the work. While in some instances only the chairman has been named, in every case the committee is to be augmented at the discretion of the leader.

Committees Named.

The committee in charge of display locations is composed of James Hamilton, Roland Denne and W. R. Breyfogle.

The Advertising Committee—Chas. Cook, V. J. McElderry, R. M. Glover, Fred Roy, J. M. McHardy and H. Dicken.

The Amusements Committee — Mesdames A. H. Stratton, Chris. Graham. H. H. Cameron and all the ladies of the executive of the Health Association, together with Messrs. A. L. Killally, R. Brown, Claude Rogers, James Hamilton and G. S. Cameron.

Decorations Committee— Webber Turner, with power to add.

Programme Committee—R. Gliddon, together with representatives of the Rotary and Kiwanis clubs.

Premium Committee—J. M. McHardy, H. Dicken and J. Marshall.

Tickets Committee — E. J. H. Vanstone, with power to add.

After a discussion it was decided that the admission fee be 10c. for children and 15c. for adults, and it was further decided that an advance sale of tickets would be arranged at the rate of seven tickets for one dollar.

Colonel Frank Bradburn has very kindly arranged through the commanding officer of the district for the use of the armouries for the week, so that nothing now remains but intensive work on the part of everyone during the month of May so that this effort of the Health Association may be the biggest and best of the many entertainments provided for it in the past.

This drive, if carried out with precision and enthusiasm, will do more for the encouragement and expansion of business than anything previously attempted and if properly conducted will indicate some basis of reality for recent optimistic reports gathered from Peterborough manufacturers.

OMEMEE PERSONALS.

Mr. and Mrs. Harry Stinson of Oshawa spent Sunday with the latter's parents, Mr. and Mrs. F. Johnson.

Arthur McFarlane and mother, accompanied by Mr. and Mrs. Leighton of Lindsay, spent Saturday visiting Omemee friends.

Arthur Edmunds of New York visited his aunt, Mrs. Toole, recently.

Mrs. Wagstaff and son of Cannington visited their daugther, Mrs. A. Clemett last week. Mrs. Clemett and baby returned home with them.

Mr. and Mrs. W Montgomery and family spent Sunday with Mr. and Mrs. Harold Laidley.

G. Tripp of Lindsay was in town Monday on business.

Miss Joy Corneil and Messrs. Bob Corneil, Ernest Anderson and Austin Grandy have returned home, having completed their studies at Queen's University, Kingston, for this term.

Mr. and Mrs. Clarence Laidley of Lindsay motored to Omemee on Sunday.

Rev. E. W. Rowland conducted the funeral service for the little son of Mr. and Mrs. Murray Spiers of Franklin on Tuesday.

Mrs. B. Fee visited her daughter, Mrs. G. Bell of Peterborough, last week.

Mr. Charles Lindsay was in Omemee Thursday, on business.

Mrs. A. Staples has returned to her home in Lindsay, after an extended visit with her sister, Mrs. William Earl.

Mrs. J. J. Nichols was a visitor to Lindsay on Saturday.

Mr. and Mrs. H Shiers and family of Buckhorn visited Mrs. Shier's father, Mr. Charles McCaffrey on Sunday.

Percy Johnston of Toronto spent the week end with his father, Rev. Francis Johnston.

Mrs. A. Mulligan and Miss Ella McCrea, of Lindsay, motored to town on Saturday.

Mrs. Herb Parker and daughter Helen spent Thursday at the home of Mrs. E. Bradburn.

Mrs. D. Rea attended the funeral of little Donald Spier of Franklin on Tuesday.

Harold Cunningham has returned home from Lorneville and expects to start for Bellevile next week with the Standard Paving Company.

Mrs. E. Dundas of Toronto visited Mr. and Mrs. Robert Balfour on Monday.

Mrs. W. H. Windrim has returned to her home near Lindsay, after visiting her daughter, Mrs. M. Jones.

Ira Gardiner of Lakefield spent Monday in town.

R. E. Stinson of Lindsay visited his sister, Mrs. J. Bushnell on Monday.

Mr. Roy Windrim visited friends at Lakefield on Sunday.

Mrs. Connelly and baby of Lindsay are visiting the former's parents, Mr. and Mrs. S. Mills.

Misses Rhea Courtney, Margaret Scott and Richards of Lindsay, were the guests of their friend, Miss Helen Mackey on Sunday.

A number of young people from Omemee enjoyed the play at Reaboro on Friday evening.

Mr. and Mrs. P. Watson of Lindsay visited at the home of L. A. Mahood, on Saturday.

B. Courtney of Lindsay was in town Monday on business.

Mr. and Mrs. Walter Egglestone have moved to their new home in Lindsay.

Mrs. MacLean of Lindsay visited at the home of Mr. and Mrs. Thomas Newman last week.

Mr. and Mrs. Ernest Rutherford and family spent Sunday with Mr. and Mrs. Scott Rutherford in town.

Mr. and Mrs. Havelock Fee visited the latter's parents, Mr. and Mrs. S. Grandy, this week.

Mr. and Mrs. B. Morden and family of Mount Pleasant visited the former's father, Mr. Joseph Morden, on Sunday.

Messrs. F. C. Nugent and G. Norton of Lindsay spent a few hours in town on Tuesday.

KILLED WRONG MAN FOR BOMB OUTRAGE

State Prosecutor Decides To Ask For Eight Death Sentences.

SOFIA, May 1 (United Press)—The former Agrarian deputy Grantcharoff, who was suspended from the chamber for alleged complicity in the Sofia Cathedral bomb outrage, was killed in the fields near here resisting arrest on May Day eve. The state prosecutor, following an investigation of the bomb incident, has decided to demand eight death sentences and seven imprisonments. A score of prominent suspects have already been killed. A report says that the police now have discovered that the actual cathedral assassinate was a technician named Abadschieff, and not Ninkoff, the Agrarian, who was bombed to pieces for resisting arrest.

PRINCE IN OX WAGON.

Greeted By Thousands Of University Students in Cape Town.

CAPE TOWN, May 1. — The Prince of Wales today drove an ox wagon through the streets of Cape Town, accompanied by a procession of thousands of university students singing "For He's a Jolly Good Fellow." The Prince was later formally installed as chancellor of Cape Town University.

SAUCY SUE WON.

Lord Astor's Horse Won Thousand Guineas Stake —Gadabout Second.

NEWMARKET, England, May 1 (Canadian Press). — Saucy Sue, owned by Lord Astor, won the one thousand guineas stake, run here today. Lord Astor's Gadabout was second, and Prince Aga Khan's Firouse was third. Eleven ran.

The betting was Saucey Sue 4 to 1 on, Gadabout 20 to 1 against. Firouse Mahal 7 to 1 against.

KIWANIS HEARD TWO ADDRESSES

C. H. Buckland Spoke on Work Among Dependent Children of the Province.

AN ENGLISH SPEAKER.

The Kiwanis Club was favored with two speakers of note at the luncheon meeting at noon to-day.

Kiwanian C. Harry Buckland, of Guelph, Provincial Inspector for neglected and dependent children, was the announced speaker and Rotarian Basil Hall, of Bradford, England, president of the British Medical Society, gave an unexpected but much appreciated address. Charlie Cummer who had charge of the financial end of the Minstrel Mimics, was another speaker who was listened to with great attention.

Mr. Buckland gave an interesting talk on the work of the Children's Aid Society, which looks after dependent children in the province and has at present 7793 wards. It is not particularly charged with delinquent children but has a man in the juvenile court at all times.

He said it was a great pleasure to speak to Kiwanians as they were interested in the welfare of other people. If they didn't look after others their motto "We Build" would be of no meaning. Mr. Buckland said it had always been his practice when he had anything that was worth while, to take it up with a Kiwanis Club, as he had always been able to find a volunteer to look after the work.

He said that if everyone made it his duty to look after and set on the right path any children who needed a little help and guidance, the Bowmanville boy's farm would be obsolete in a very few years. This farm, he said, would be the most up-to-date institution of its kind in America, bet he would prefer to see it of no use for lack of inmates.

The object of all Canadians should be to build a nation of stalwarts, such as had been sent overseas. The Canadians had never shirked their duties overseas and must not shirk it here. The government was lavish with its money for such work, and if everyone did his part a worthy citizenship would be developed.

The girl problem he stressed, as being a great menace. All kinds of work is being done for the delinquent boy, but very little to look after the girls. As a result, said Mr. Buckland, the number of illegitimate births is increasing. If someone would talk to the girls who wander up and down the streets at night and put them on the right path, a good work would be done. He hoped that his talk would stimulate the effort of the club in its work for boys and start them doing something to help the girls.

Rotarian Basil Hall.

Mr. Hall said he had been struck with the kindness and hospitality of Canadians but he had been even more impressed with the great enthusiasm they showed in everything. He said that England was a tired nation burdened with taxation, and it was pleasant to see that Canada was recovering from her troubles so rapidly. On the way across the Atlantic it had occurred to him that the day was April 22, when the Canadians had saved the Motherland and the Empire after the best troops of French Africa had broken. "England," he said, "has a thousand years of heroes before her eyes and she is proud of them, but Canada has made her's suddenly." In conclusion, he quoted Service's poem, "The Younger Son."

That the club's share of the profits of the Minstrel Mimics had amounted to $565, was the message of Kiwanian Charles Cummer. A few tickets were sold which were not redeemed, and he thought that the total would reach $700 when this money was turned in.

A formal vote of thanks to all those who had taken part in the performance was moved by J. Wearing, and seconded by C. Lacheur. A vote of thanks to the speakers of the day was moved by J. Marshall and seconded by H. Dickin.

Announcement was made of the death of Kiwanian E. G. McKeeley, and all who are able will attend his funeral, those having cars providing transportation.

Alderman Stocker Wants Gasoline Pump At Market But Colleagues Suggest Pump For New 4.4 Beer

The Market Square is becoming more business-like every day. Walter Stocker, market clerk, appeared before the Board of Works last night and obtained permission to instal a gasoline tank and pump at the clerk's office. The permission was readily granted, and ex-Alderman Stocker spoke the patronage of his former colleagues in his new venture.

While Mr. Stocker was present, Alderman Hancock called attention to the dust which, he said, was so thick on the Market Square on Saturday that he had to stop business for a while because his throat was so dry he couldn't talk.

It was suggested by several of the members that a pump for the new 4.4 beer would be more appropriate than a gasoline pump, doubtless with a view to aiding Alderman Hancock as well.

THIRTY KILLED IN DERAILMENT

Berlin Express Wrecked — Locomotive and Coaches Hurled Down Grade.

MANY INJURED.

SCHNEIDEMUCHL, Prussia, May 1. — The Berlin express was derailed this morning in the Polish corridor between Swar ochin and Starogard, killing between 30 and 40 persons and injuring two score others. The locomotive and most of the coaches were hurled down a steep grade.

STEAMERS ASHORE ONE IS MISSING

Heavy Fog Shrouds Scenes of Last Night's Distress Calls.

HALIFAX, May 1.— (Canadian Press.) — The Dominion Coal Co. reported this afternoon that the steamer Clackamas, believed to have been in distress off Sambro Lightship last night, is now off the quarantine grounds in Halifax harbor. The harbor is shrouded in a heavy fog.

The steamer San Gil, which arrived this morning from Boston, reported she had received a radio call from S. S. Zealand last night advising that she was in distress forty miles from Halifax. When the San Gil arrived at the spot the Zealand was no where to be seen. The steamer Azoy, bound for Montreal with a cargo of molasses from Cuba, is aground between Richard Cove and Pettet De Grat, Cape Breton. She will be a total loss. The crew was rescued.

The Norwegian steamer McLeegard is ashore 15 miles from Halifax.

G. N. GORDON M.P. DENIES RUMOR

Story Printed in District Paper is Untrue—Favors West Peterboro.

OFFER AGAIN.

G. N. Gordon, K.C., M.P., to-day denied in an exclusive telegram to The Examiner, the story printed in a Northumberland County newspaper to the effect that he would accept nomination in Northumberland, his native county.

In response to a query from The Examiner, Mr. Gordon replied from Parliament Buildings, Ottawa:

"No truth in the rumor that I will be Liberal candidate in Northumberland. If I am nominated in Peterboro as Liberal candidate I will accept the nomination. I have already twice been honored by being made Federal representative of West Peterboro, and I intend to offer myself for nomination again."

ROCKS WRECK TRAIN.

Two Men Injured and Engine Overturned By Slide Near Levis.

QUEBEC, May 1 (Canadian Press)—Two men are in the hospital and a locomotive of the Canadian National Ocean Limited running from Halifax to Montreal is lying on its side near Bienville, several miles from Levis, as the result of an accident this morning when the train ran into rocks that had fallen to the track from the cliff. The engine and two cars were derailed and engineer J. Gagnon and fireman E. Couturiers were injured, theformer probably fatally.

The passengers escaped injury.

SLAIN IN FIGHT.

Returned Soldier Slashed With Razor—Assailant Made His Escape.

OTTAWA, May 1 (Canadian Press) — Charles Edward Underwood, aged 38, a returned soldier, who resided at 58 Albert street in a boarding house, died at Water street hospital last night as the result of terrible cuts on his face, throat and neck by a sharp instrument, probably a razor, in the hands of a man known as Fred Uffett, who resided at the same house. Uffett escaped immediately after the fight in which the slashing was done and the entire police force was called out to hunt him down.

PERSONAL NOTES OF CAMPBELLFORD

CAMPBELLFORD, April 30. — The many friends of Daniel Black, Sr., Inkerman street, will regret to learn of his serious illness. His daughters, who are graduate nurses in Brooklyn, N.Y., were called home to attend their father.

Mrs. Joseph Hore returned home on Saturday after a week's visit with relatives in Toronto.

Jack Cowell leaves to-day for Brampton where he has secured a position. Jack will be greatly missed by his many young friends and in the athletic sports in which he was one of the best players.

Major J. T. Mills of Peterboro was in town yesterday on business.

Mr. and Mrs. Thomas Weatherill and little daughter Fern, and Mr. Carl Johnston of Burnbrae, motored to Brighton on Sunday and visited at the home of Mr. Weatherill's parents, Rev. and Mrs. Weatherill.

Mrs. Harry E. Cassan is spending a few days at the home of her son, Mrs. Henry Free returned home on Monday after a visit at the home of her daughter, Mrs. Crothers, at Kingston.

Mr. and Mrs. Frank Sarles of Trenton, have taken up residence in town and are residing on Inkerman street, Mr. Sarles being employed with the Imperial Oil Company.

Miss Jean Sarles of Trenton spent the week end at the home of her brother, Mr. Frank Sarles.

Mrs. Harold Barnum of Ryleston, underwent a slight operation on Wednesday at the home of her aunt, Mrs. A. J. Beavis.

Miss Reta Baker leaves in a few days for Syracuse, N.Y., where she will visit for a time.

Mrs. (Rev.) Egan of Belleville, is spending a few days at the Methodist parsonage, the guest of her daughter-in-law, Mrs. (Rev.) Egan.

Mr. and Mrs. John Abar motored to Newcastle on Sunday, and spent the day at the home of their daughter, Mrs. Robert Walton.

Mr. and Mrs. Earl Williams left on Sunday for Toronto, where they will reside. Mrs. Mabel Owens and Miss Helen accompanied them, and will also take up residence in the city.

Mr. and Mrs. Coulter, who recently sold their farm to Mr. Ross McComb, moved to Mr. Harry Free's farm, where they will spend the summer.

Social Evening.

The Leaders' Class of Christ Church held another of their successful social evenings in the Parish Hall, Rear Street, on Tuesday evening. The hall was artistically decorated in pink, and music for dancing was ably provided by a three-piece orchestra, composed of Mrs. Frank Daly (piano), L. Clegg (saxaphone) and George Frederick (drums). An excellent programme was rendered, the following contributing in their usual pleasing manner:

Vocal solo and encore by Miss Cherrie Turner, accompanied by Miss Helen Wood; violin solos by little Master Kenneth Collison and Miss Evelyn Bonnycastle; guitar duets by Messrs. R. R. Hutton and Blue.

The novelty number dances, umbrella dance and lucky number dance, as well as the others, were much enjoyed. Dainty refreshments were served, after which dancing was resumed till 11.30 o'clock.

The committee in charge, Misses Reta Baker, Kathleen and Helen Bygott, and Messrs. Hylton Beatty, Jack Free, Grant Morrison and James Benor (convenor), are deserving of many thanks for the evening's success.

Presentation.

Before the departure for Toronto, where they will reside, a large number of friends of Mr. and Mrs. Earl Williams met at the home of Mr. and Mrs. William Abernethy and presented Mr. Williams with a handsome fountain pen, and Mrs. Williams with half a dozen silver knives and forks. The evening was pleasantly passed in euchre, the winners being Miss Dorothy Henson and Mr. Percy Sherwin. Mr. and Mrs. Williams were taken completely by surprise, but thanked their friends for their gifts and assured them a royal welcome to their new home.

ANOTHER PLOT.

Bulgarian Officers Discovered Passage and Fuse Under Royal Palace.

SOFIA, May 1. — Another attempt to assassinate King Boris was frustrated to-day by the officers of the guard, who discovered an almost complete subterranean passage with an explosive fuse, which they believed was intended to blow up the Royal Palace.

SHIRT CONTEST WINNERS

The Three Nearest Correct are as follows:

1st Prize Mr. B. McGill, 510 Water Street—9867 inches *$7.50 Shirt*

2nd Prize Mr. W. Macdonald, 216 Charlotte Street—8592 inches *$5.00 Shirt*

3rd Prize Mr. C. Powell, 146 Hunter Street—8250 inches *$3.50 Shirt*

THE NUMBER OF SQUARE INCHES IN THE GIANT SHIRT IS 12,022

IN THE MINIATURE SHIRT ..... ,287½

DIFFERENCE IN SIZE 11,734½

WINNERS MAY CALL AT THE STORE AND MAKE THEIR OWN SELECTION.

YOU WILL ALWAYS WIN IF YOU WEAR FORSYTH SHIRTS.

45 24 69

JACK PRIMEAU, 140 HUNTER ST.

Peterboro Finest Exclusive Men's Shop.

Does Your Home Need New Furnishings

An odd piece here and there, or maybe a whole suite, or the latest creations in draperies. If so, you are reminded that our Spring Sale, as usual, offers thrift-seekers an unusual opportunity to buy at prices which means phenomenal savings. Come in and let us show you values specially selected for Springtime renovation.

Special Clearing of Chesterfield Suites

We are offering very special prices on all Suites we have showing on floor. Call in and see these Special Values:

Chesterfield Suite, 3 Pieces, Tapestry. Reg. $165.00, for **$129.00**

Chesterfield Suite, 3 Pieces, Mohair. Reg. $250.00, for **$187.50**

Chesterfield Suite, 3 Pieces, Tapestry. Reg. $175.00, for **$149.00**

Chesterfield Suite, 3 Pieces, Mohair. Reg. $298.00, for **$200.00**

Chesterfield Suite, 3 Pieces, Mohair. Reg. $225.00, for **$179.00**

Chesterfield Suite, 3 Pieces, Mohair. Reg. $325.00, for **$275.00**

SCOTCH MADRAS—Choice of twelve designs; floral and conventional effects; some are bordered; Cream shade. 36 inches wide. Regular 45c, for, Yard **32c**

MARQUISETTE AND GRENADINES—Plain, with taped edge and cross bar designs; one and two inch squares; White, Ivory, Cream and Ecru; 36 inches wide. Regular Price 30c, for, Yard **19c**

NOTTINGHAM AND BUNGALOW NETS—Strongly woven, with heavy thread; several designs; some with plain centres, bordered; 36 and 40 inches wide; White, Ivory and Ecru. Regular 45c and 65c a Yard, for **29c**

CRETONNES—English make; ten designs to choose from; Light and Medium shades; 35 inches wide. Regular 40c, for, Yard **25c**

FILET NETS—Fine quality; small neat designs; Ivory shade; 45 inches wide; Regular Price $1.35, for, Yard **75c**

SCOTCH MADRAS—Colored; floral and bird designs; in shades of Blue, Rose, Brown and Gold. 50 inches wide. Reg. $1.50, for, Yard .. **95c**

SILK PANELS—A variety of designs; in shades of Cream and Gold; bordered at bottom and finished with heavy silk boullion fringe; 2½ yards long, at, Each **$5.75**

DINING ROOM SUITE, 9 PIECES—Walnut finish, including Buffet with British plate mirror; China Cabinet; Oblong Table, 5 legs, extends to 6 feet; Chairs have slip seats in genuine leather. Regular Price $150.00, for **$109.00**

Extra Value in Window Shades

BEST QUALITY WINDOW SHADES—Hand made; oil opaque; all perfect goods mounted on guaranteed Hartshorn rollers; in White, Cream and Green, also combination of White and Green:

Size 37 .. x 72 at	$1.20.	Combination Green and White $1.45
Size 37 x 84 at	$1.45.	Combination Green and White $1.75
Size 41½ x 72 at	$1.65.	Combination Green and White $2.00
Size 41½ x 84 at	$1.85.	Combination Green and White $2.25
Size 45 x 72 at	$2.15.	Combination Green and White $2.60
Size 45 x 84 at	$2.30.	Combination Green and White $2.85
Size 47½ x 72 at	$2.25.	Combination Green and White $2.65
Size 47½ x 84 at	$2.50.	Combination Green and White $3.00
Size 52 x 72 at	$2.70.	Combination Green and White $3.30
Size 52 .. x 84 at	$3.00.	Combination Green and White $3.60

ALL SIZES IN STOCK; PRICES SAME AS MAIL ORDER CATALOGUES

McBRIDE & FRANKS

PHONE 2069 - 224 CHARLOTTE ST.

"The National Smoke"
WILSON'S
BACHELOR
Still the Most for the Money
10c.
ANDREW WILSON & CO. TORONTO AND MONTREAL

THIRD DIVISION GAMES INTEREST FOOTBALL FANS

Huddersfield Have a Safe Lead For Title—Swansea Still in Running.

SEASON NEAR END.

Relegation of Some Teams at Stake in Saturday Games.

LONDON, May 1. — (Canadian Press).—With the virtual winning of the championship of the English League by Huddersfield Town on Wednesday, when they drew with Notts County and thus established a lead which cannot be overtaken in the one game remaining before the season ends, interest in Saturday's League soccer shifts from the First to the lower divisions, and centres particularly on the Third.

In the Southern Section of the Third Division all eyes are rivetted on the game scheduled for Swansea Town, where the locals play with Exeter City in the game that will decide whether Swansea are to stay in the lower string, or move up into the Second Division. As a result of midweek games, Swansea are still running one point behind the divisional leaders, Plymouth, and Saturday's tournaments will clinch the decision for good and all.

With regard to the Second Division, nothing more remains but for both Leicester City and Manchester United to move up into the First for next season. Derby County will not be able to stack up a heavy enough score against Blackpool to turn the tide against them, and will consequently have to stay where they are for another year at least. Derby have put up a hard fight to try and climb out of the Second string, and last year their efforts were similarly thwarted near the close of the season. They will finish this year in the same relative position as they did last, third from the top.

In view of the various League honors being practically decided, little remains to be done. Except for a few anxious clubs travelling around the bottom of the ladder and threatened with relegation, such as Crystal Palace, Oldham and Stoke in the Second Division, the closing games of the season on Saturday sees very little that is vital at stake. Either the Palace or Oldham will accompany Coventry City into the Third Division, for these two teams meet in the final game, and one or the other may go.

The question whether West Bromwich Albion or Bolton Wanderers will finish as runners-up to Huddersfield Town is interesting. These two teams meet at West Bromwich on Saturday, and Bolton will have to win if they are to wind up in second place.

The leaders closing game is with Liverpool, to be played at Huddersfield.

ONLY ONE GAME.

Buffalo Defeat Jersey City, Although Outhit.

BUFFALO, April 30.—Buffalo, with four hits, beat Jersey City by 6 to 5 in the only game played. The Skeeters registered fourteen safe blows, but Maley kept them well scattered. Roberts hurled a good game, but the breaks were against him. Walsh and Hill cracked out four-baggers. Score:

Jersey City	10101020	0— 5	14 1
Buffalo....	40000101	x— 6	4 2

Roberts and Freitag; Maley and Hill.

BASEBALL STANDING

NATIONAL LEAGUE

	Won.	Lost.	P.C.
New York	9	4	.692
Cincinnati	9	5	.643
Chicago....	8	6	.571
Philadelphia..	6	6	.500
Brooklyn	5	7	.417
Pittsburgh....	5	8	.385
St. Louis	5	8	.385
Boston	4	7	.364

National League—All games postponed, rain.

AMERICAN LEAGUE

	Won.	Lost.	P.C.
Washington..	9	3	.750
Philadelphia..	8	3	.727
Cleveland	9	4	.692
Chicago	9	6	.600
St. Louis	7	8	.467
New York	4	7	.364
Detroit....	4	11	.267
Boston.....	2	10	.167

American League—All games postponed, rain.

INTERNATIONAL LEAGUE

	Won.	Lost.	P.C.
Baltimore	10	4	.714
Jersey City	10	6	.625
Toronto....	8	7	.553
Reading..	7	8	.467
Newark....	7	8	.467
Rochester	7	8	.467
Buffalo	7	10	.412
Syracuse	4	9	.303

International League—Newark at Syracuse, rain; Reading at Rochester, rain; Baltimore at Toronto, rain.

INSIDE GOLF

By CHESTER HORTON

Maker of 51 Golf Champions. "Golf's most successful teacher," says "Chick" Evans

The time required for the full swing of a wood golf club is approximately equal to the taking of three natural steps—I should say steps that were just a little slow. Two of these steps would be equal to taking the club back and the third step would correspond to the forward swing. The average golfer will swing his wood in about the time he would take one natural, slow step. He makes a quick, choppy, slashing movement with it which, of course, doesn't cause much of a seismographic disturbance with the ball, unless he digs into the ground again just back of the ball. The three parts of the wood swing are about equal, but the timing with the iron is slightly different. You take it back just a trifle slower, if anything, but you bring it down just a trifle more quickly. This is because the iron club requires more of a direct hit, while the wood swings.

(Copyright John F. Dille Co.)
(Copyright, Chester Horton, 1925 —reproduction in any form strictly prohibited.)

THE EXAMINER TILL HAS A LIMITED NUMBER OF CHESTER HORTON'S GOLF BOOK. GET YOUR COPY NOW.

SOCCER NOTES

The Thistle executive have chosen the following players as the team against Woollens:

Edgar, goal; Wade and Anderson, backs; Carmichael, Wade and Docherty, half-backs; Lauchlin, Hutton, Richmond, Williams and Wilson. All other signed players, reserves.

Canadian Woollens team for Saturday will be: C. Griffine, goal; J. Cridland and J. Chambers, backs; Mann, Boyle and Blowers, half-backs; Clarke, Gaskill, Mitchell, Wilson and Burgess, forwards. Reserves: Read and Sayers.

CAUGHT ON THE FLY!

The Lindsay Daily Post has the following: "Question: Will Jack Oulette be allowed to play with Belleville this year? From past experience with the C.O.B.L. almost anything can happen. Undoubtedly Mr. Oulette will be found in the Belleville uniform if Belleville wants him." You tell 'em Lindsay.—Kingston Whig.

"Red" Legon was out with Peterboro for the first practice and Peterboro is all excited over the fact that he is back with them. They have a right to be, for "Red" is a very valuable man to have "out in the dew."—Kingston Whig.

Belleville isn't worrying over Jack Oulette, but along about the time the cards are being handed out by the C.O.B.L. there will be a lot of fretting up here.—Kingston Standard.

The Belleville Ontario apparently isn't worrying over Jack Oulette, as is evidenced by the following from that paper:

"Let it be said that John Oulette will receive his card and that no subterfuge will be needed to obtain it. Belleville in all its years in the C.O.B.L. has always "came clean" with regards to its players being eligible and that condition still remains. The Kingston writers are sure having brain storms and doing a lot of useless worrying. Oulette was in Belleville on January 1st, and for some time afterwards and has been there repeatedly all through the winter.

"Probably Kingston papers could tell us whether that little boy Currans from the Y. Judeans, Toronto, has been in continuous residence since the first of the year and how many trips he has made to visit friends and relations in the Queen City."

Jack Oulette will pitch ball for the C.N.R. team in the Senior C.O.A.B.L. this season. This authentic statement received from secretary treasurer Vern Weir of the C.N.R. Club this morning should set at rest all rumors suppositions et al.

Manager Walt Gerow will start the boys on the old battlefield—the Exhibition Park diamond—this evening for the first time this season, past practices having been held at the B.H.S. campus. He hopes that every regular and every man who wishes a try-out will be there early. —Belleville Intelligencer.

"Doc" Rutherford, formerly of Peterboro, played with the Petes in the C.O.A.B.L. under Jake Solomon's rule at the short field position.—Belleville Intelligencer.

Local fans will remember Fred Rutherford who played shortstop for Peterboro the year Jake Solomon made a team out of a bunch of young fellows from the city league. Back in 1922 it was.

The East Peterborough Baseball League is holding its annual meeting today. All last year's teams are asked to have representatives on hand and other teams wishing to enter the league are invited to be present.

The Kingston Standard seems to be a little worried about the possibility of Jack Oulette, the Fenelon Falls hurler, being granted a certificate to play with Belleville. Oulette always managers to spend New Years Day with the Belleville teammates and makes the odd trip back from then till the practices start. Of course he keeps a residence in the Quinte town and even if his 'visits' in Fenelon Falls should be for longer periods than his stays in his 'residence' they would not interfere with his eligibility. Oulette has been with Belleville several years now and has never had any trouble before. If the Standard were to conduct a search into the eligibility of their own new players they might find something to worry about too.

GOOD SOCCER BILL FOR TOMORROW

One Game on King Edward Park and Two at the Oval Kick-Off at 3.

The scheduled soccer bill for tomorrow incudes three games in different series, viz.: Senior league game, junior and senior game and the introduction of the new juvenile league, where boys under 18 years of age will make their debut into soccer.

Three Games.

Canadian Woollens vs Thistle at King Edward Park. Kick off at 3 o'clock. Referee J. C. Russell.

Quaker Oats versus Canadian Packing Co. at Nicholls Oval in exhibition game at 3 o'clock. Referee, Sam Calladine.

Northends vs C.P.C. juveniles at Nicholls Oval in juvenile game at 2 o'clock.

In the senior game, this will be the first time that the two have met this season. Both teams have a win to their credit against the Quaker Oats, so whoever wins tomorrow, they will lead the league. On paper, the Woollens have the pick of the talent in the city. They have an old Thistle boy—Burgess—who will play against his old teammates. But do not think that this will be a run-away game for the faovrites because the Thistle always play a clean and fast game against their opponents.

C.P.C. juniors will make their initial appearance at the Oval tomorrow against the Quakers. Previous to the foregoing tussel, the juveniles will play their ninety-minute period.

SPRING TONIC FOR GOLFERS

As Prescribed by Jock Hutchinson

In putting, the first thing to do is to line up the shot, giving a careful eye to the green to determine just how fast or slow it is. When this is done you will know where you want to hit the ball and how hard you want to hit it.

Next comes the stance. Place the ankle of the left foot on a line with the ball, slightly farther away from the ball than the right foot. Two-thirds of the weight of the body should be on the left foot.

Two-thirds of the control of the club is given the right hand, the left being used to steady the club. When the stance has been taken, line the ball and hole up once more and then start the blade of the putter back straight from the ball. Don't hurry the back swing and don't hurry the forward swing. Do not be in a hurry to hit the ball. Make the stroke evenly.

In missing short putts first see that the grip is not too tight. You need more relaxation just when the tendency is to tighten up.

BRIEF SKETCHES OF BIG STARS

JOE BUSH
St. Louis Browns
Right-Handed Pitcher

Born—Brainerd, Minn., Nov. 27, 1892.

Major League Career—Purchased by Athletics from Missoula club of the Union Association in 1912. Sale price, $800. Traded with Schang and Strunk to Red Sox for Gregg, Thomas, Kopp and cash reported as $60,000 in December, 1917. Traded with Jones and Scott to Yankees for Peckinpaugh, Quinn, Collins and Piercy in December, 1921. Traded to Browns with Gaston and Giard for Urban Shocker in December, 1924. (Known as "Bullet Joe" in baseball circles.)

Outstanding Feats—Led American League hurlers in 1922 with 26 victories and seven defeats. Pitched no-hit, no-run game against Cleveland on Aug. 26, 1916. Has been in five world series.

The Referee

How many games did Detroit win and lose from Cleveland during the 1923 season?—T.F.S.

Detroit won 13 and lost 9 in the series with Cleveland.

How long did Eddie "Cannonball" Martin hold the bantamweight title? —S. S. S.

About three months.

TERSE TIPS ON SPORT

One of the most famous fights in lightweight division history was that between Joe Gans and Battling Nelson at Goldfield, Nev., in September, 1906.

* * *

It was scheduled as a finish fight but terminated in the 42nd round when the decision was given to Gans on a foul. With it went the lightweight championship of the world.

* * *

Gans got something like $11,000 for his end of the purse, while Nelson drew down around $22,500, that being the split decided upon before the fight, regardless of the outcome.

California is the only state in the union which has elected two women to Congress.

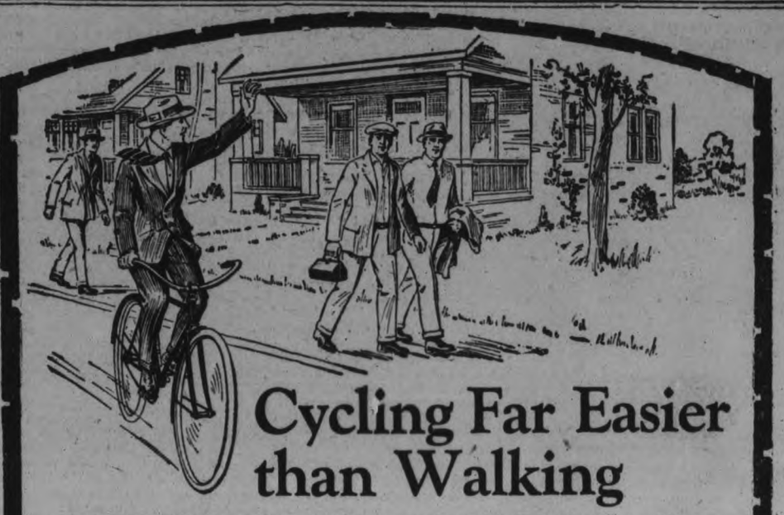

Cycling Far Easier than Walking

FRANK Jones used to complain about his feet getting so hot and achey from his long walks to and from work on the hard roads and pavements.

One day when he felt more tired, and his feet hurt him worse than usual, he happened to see a man go gliding by on a bicycle.

"Cycling is far easier than walking," said Frank to himself. And all day long while he was working that thought kept running through his mind.

That night, on the way home, he dropped into a C.C.M. dealer's and looked over the different C.C.M. models, choosing one that suited him in every way.

Since then Frank's feet have had a much easier time and he's quit complaining. In fact, he's boasting now about how fine and fresh he feels since he started Cycling.

He also tells how quickly and easily he Cycles to work and home again—how he saves the shoe leather he used to wear out on the hard cement walks—how he saves valuable time by Cycling instead of walking.

If you gave Frank a chance he would tell you all about the C.C.M. Triplex Crank Hanger—the wonderful power plant that responds to the slightest pressure on the pedals and makes the C.C.M. run so smoothly, quietly and easily.

He would show you the strong, powerful frames of English Seamless Tubing—the bright silvery nickeling that won't rust because it is done over copper—the sparkling enamel that is baked on over a coat of anti-rust so it will stand rain, snow and all kinds of weather—the new Gibson Pedal with its rust-proof aluminum frame—and the C.C.M. Hercules Coaster Brake that coasts so easily, has such braking power, and is ounces lighter than the old-style side-arm type.

The C.C.M. dealer will, also, be glad to tell you all about the C.C.M. and to show you the new models—the Standard, the Special, the Sport model, the C.C.M. Flyer, the Curved Bar model.

Prices have again been reduced. They're now $20 to $25 less than "peak" prices. Biggest values since pre-war days.

C·C·M· Bicycles

CLEVELAND—COLUMBIA—RED BIRD
PERFECT—MASSEY

Made in Canada by
CANADA CYCLE & MOTOR COMPANY, Limited
Montreal, Toronto, WESTON, Ont., Winnipeg, Vancouver
Makers of High-Grade Canadian Bicycles for 26 Years,
Also of C.C.M. JOYCYCLES—High-grade, Easy-running Tricycles

24/30/5
303

C·C·M· TRIPLEX HANGER means Easier Riding

AGE NO BARRIER TO ZBYSZKO

Veteran Pole Is Still At Top Though Well Past 50th Milestone.

(By Art Carlson)

Speaking of athletic wonders, don't overlook one Stanislaus Zbyszko, the landmark of Poland.

For Zibby, though well past the fiftieth milestone along life's troubled trail today squats atop the wrestling throne.

The hero of over 1000 mat matches evidently refuses to list to the call of old Doctor Time. Like the well-known brook, he seems to go on in the same persistent way.

Some 30 years ago the hairy-chested Stanislaus started in the grappling pastime. And he has been at it ever since.

Zbyszko was quite an up-and-up wrestler in the halcyon days of Frank Gotch and Hackenschmidt, "Russian Lion." That's quite a leap backward, too.

Winning the crown is nothing new for the Polish patriot. For he has reached the heights before. But to cop the laurels in his day and age is something else again. It's a bit out of the ordinary.

When Zbyszko tossed the giant, Wayne Munn, at Philadelphia the other night, he fairly upset the wrestling fraternity — if there be such an assemblage. For only last February Munn had played horse with Zibby, pinning him to the mat twice in quick fashion.

While the big Nebraskan may have been ill when he tackled Stanislaus the second time and may possibly have not been in tip-top shape, you must, nevertheless, hand a slice of credit to the Pole.

For Zbyszko had everything against him save experience. He conceded around 25 years in age, over 30 pounds in weight and nearly a foot in height. That's quite an edge.

It is true that the wrestling game has been under a dark cloud for a spell. The crown has shifted from one dome to another in rather rapid fashion. It has passed here and there. And then back again in a sort of round-robin way.

But be that as it may, you've simply got to hand the old chevrons to Stanislaus Zbyszko, whose physical displacement are far below those of most of the other top-notchers.

And to a champion who regained the title at a time in life when most men have long since forgotten their athletic ambitions and shelved their equipment.

Leishman Clothes

The Man on the Road to Success

Men of experience will tell you that a suit of good clothes is the most profitable equipment with which to travel the road to success. Good appearance gives a man faith in himself and wins the esteem of others.

Leishman Clothes—the Best Tailored Clothes for Men—appeal to the successful man because their lines are dignified, their style is correct, their long service means utmost economy, and their workmanship leaves nothing to be desired.

Made to Measure or Ready for Service.

R. A. IRWIN & CO.
Peterborough's Most Modernly Equipped Men's Wear Shop
PHONE 925 337 GEORGE STREET

CLEVELAND BICYCLES
Sold only at Millard's Bicycle Shop, 225 Hunter St. Phone 234J.

"IT PAYS TO PLAY"

SPRING DAYS ARE HERE!
The Open Road Is Calling

RIDE A MASSEY

The Massey Is the Bicycle with the 100% Service

A Bicycle should be chosen by its resale value. The Massey nameplate is the purchaser's guarantee of sterling quality.

PICK YOURS NOW!

White's Cycles & Sports Ltd.
212 Charlotte St. *Open Evenings* Peterboro

Simpson, Copping Co. ARE AGENTS FOR PERFECT CYCLES

GREAT! That's What

They All Said Yesterday

Great as a story!
Greater as a play!
GREATEST of all as a glorious picture!

REGINALD BARKER production

THE GREAT DIVIDE

WITH ALICE TERRY CONWAY TEARLE WALLACE BEERY HUNTLY GORDON ZASU PITTS

ADDED

WIDE AWAKE
Comedy

News — Topics — Fables

TO-DAY AND SATURDAY

EPL Entertainment

SOCCER SEASON OPENS.

Montreal To Meet Hamilton In Inter City League.

MONTREAL, May 1.—(Canadian Press).—The Inter-city League soccer season will open here on Saturday afternoon when Carsteel the local representatives, will meet Hamilton City in the initial match of the series.

TENNIS CLUB READY TO PLAY

Peterborough Tennis Players Have West End Court Ready For Play.

LEAGUE MEETING.

The Peterboro Tennis Club is away to a good start. At the annual meeting the following officers were elected:

Hon. Pres.: H. A. Morrow.
Pres.: F. Bowness.
Vice-Pres.: G. C. Scott.
Executive Committee: Dr. C. D. Hewitt, E. Maybee, H. Foster.
Secretary-Treasurer: H. A. Cranfield.

The club-house has been painted and the fence and even the trees white-washed, and the courts look bigger and better than ever. The courts are now open for playing. The same playing rules as last season were adopted for this season.

Central Ontario League.

The annual meeting of the Central Ontario Lawn Tennis Association will be held Thursday evening, May 7, at 8 o'clock, in Port Hope, when officers will be elected for the coming season and schedule drawn up. Last summer Cobourg won the H. A. Morrow trophy, with Oshawa second, Peterboro third and Port Hope last. Any tennis clubs in the Central Ontario district wishing to get into this league should get in touch with the president, Frank Briden, of Port Hope, or the secretary-treasurer, H. A. Cranfield, Peterboro.

Each League match last summer consisted of two men's singles, one men's doubles, one ladies' singles, one ladies' doubles and one mixed doubles.

Handsome Trophy.

The H. A. Morrow trophy is a handsome cup, presented to the League by Mr. Harold Morrow, of Peterboro. The winning club holds the cup for one year, but receives a miniature cup, a duplicate of the large cup, which they keep.

Any clubs wishing further information should write immediately, also any clubs wishing to arrange matches with the Peterboro club.

EPL Entertainment

COMING MONDAY

GIRLS!

You Remember "The Sheik"?
Well—You'll Never Forget

Ricardo Cortez
in
"The Spaniard"

On the Stage
FARNUM
and
JOHNSTON
(Two Maids and a Piano)

Trans-Canada Limited

Sleeping Car Passengers Only

will commence the 1925 Season

SUNDAY, MAY 17

Leave TORONTO	11.00 p.m.	daily
Arrive SUDBURY	6.45 a.m.	next day
Arrive WINNIPEG	10.45 a.m.	second day
Arrive CALGARY	9.25 a.m.	third day
Arrive VANCOUVER	9.00 a.m.	fourth day

(STANDARD TIME)

Saves a business day to Western Points

Steel Equipment—
Dining car
Standard sleeping cars
Compartment cars
Compartment observation

Open-top observation cars through the Canadian Pacific Rockies between Calgary and Revelstoke. Oil-burning locomotives in the mountains.

All important commercial and tourist centres reached at convenient hours.

Sleeper for Sudbury on this train, which may be occupied until 8.30 a.m.

JAMES SKINNER, C. P. A., 343 George Street. Phone 18.

Travel CANADIAN PACIFIC

REGENT THEATRE

PRESENTS
D. W. GRIFFITH MASTERPIECE

Love and Sacrifice

ALSO NEW SERIES

Pace Makers

DON'T MISS THEM—THEY'RE GOOD
KEN BLOOD ORCHESTRA
NO ADVANCE IN PRICES

TWELVE TEAMS ARE ENTERED IN CITY LEAGUE

Good Representation at Annual Meeting of the League.

OFFICERS ELECTED.

Dr. Craig Chosen to Head League, With F. Holland as Secretary.

A meeting of the City Baseball League was held in the Chamber of Commerce last night for the purpose of re-electing officers and discussing the prospects for the coming season. Representatives from a number of teams were present.

J. Sullivan, president of the city league, occupied the chair, and in a brief address stated that Peterborough had a wealth of baseball genius waiting to be developed, but a deplorable lack of men who were willing to act as managers.

Mr. Sullivan was nominated for the presidency for the comnig season, but explained that it would be impossible for him to act in that capacity.

The Grounds Available.

The question of suitable grounds for playing purposes was dealt with and it was discovered that the East City teams intended playing their games on a lot near the London street dam. Lou LeBarr is also of the opinion that Stevenson park will be frequently available.

New Officers.

The result of the election was as follows:

President—Dr. Craig.
Vice-Pres.—Jack Primeau.
Sec'y-Treas.—F. Holland.
Asst. Sec'y-Trea.—W. Prindible.

The executive is to consists of J. Sullivan, D. Loucks and M. Bredin.

It was found that the following teams were available for the various series:

Junior—
Dufferin Colts.
C.G.E.
Lakeviews.

Juvenile—
Wildcats.
K. of C's.
Kiwanis.
Lockworks.

Midget—
Young Cops.
Royals.
Kiwanis.

Bantams—
All Stars.
Kiwanis.

Bowling

CITY DUCK PIN LEAGUE.

Last night at the Water Street Alleys, the Drakes took three from the Westclox. Forler had high three with 382. High singles: Forler 165, Foster 118, Yelland 113, Primeau 111, Stokes 109.

Westclox:			
Stokes	109	82	101—292
Cranford	71	85	90—246
DeGraw	87	102	—189
Simmons	61	70	63—194
Yelland	95	90	113—298
Riley			72—72
	423	429	439—1291
Drakes:			
Foster	95	99	118—312
Primeau	89	111	90—290
Riley	54		—54
Forler	114	113	155—382
Giroux	80	86	96—262
Wolfe		74	90—164
	432	483	549—1464

CITY TEN PINS.

At the Water Street Alleys last night, De Laval took two out of three from the All Stars. J. Green had high three with 575. Nice singles included: Green 220 and 191, Curvin 198, French 194.

De Laval:			
McGee	164	160	160—484
Murray	186	124	169—479
Fitzgerald, A.	141	130	156—427
French	133	150	194—477
Garrow	152	149	189—490
	776	713	868—2357
All Stars:			
Brooks	152	144	131—427
Leether	140	129	127—396
Sharpe	145	134	142—421
Green	164	220	191—575
Curvin	160	198	184—542
	761	825	775—2361

"IRISH" JORDAN AND "RED" THOMPSON IN THREE-ROUND EXHIBITION.

Before a crowded house at the Royal last night two of Peterboro's foremost exponents of the art of self defence displayed their wares, 'Irish' Jordan, bantamweight champion of Peterboro, is ready to defend that title at any time.

The boys put up a snappy three-round bout. Both showed skill and training, and as it was just a friendly "scrap," it wouldn't be fair to single out any winner.

The big crowd thoroughly enjoyed it. Mr. Wilfred Jones, trainer, acted as referee.

BASEBALL PRACTICE.

The Knights of Columbus Juvenile baseball team will practice at the Sacred Heart grounds to-morrow afternoon at 2.30. Every player is requested to be on hand. This practice is open to every juvenile player in the city.

Wheat sold for four cents a quart in the days of the early Roman Empire.

MEMBER WOULD REPUDIATE DEBT

Kirkwood, Labor Member For Glasgow, Makes Suggestion in the House.

ONLY SOLUTION.

LONDON, May 1 (United Press)—James Kirkwood, M.P., Labor, representing Clydeside, declared in Commons today that it was impossible for Great Britain to pay a million pounds daily war debt and provide comfortable living conditions for workers. He suggests that repudiation of the debt was the only solution.

EAST CITY CUBS OPENING SEASON

Officers Elected By Baseball Pupils of Immaculate Conception School.

The baseball enthusiasts of the Immaculate Conception School held an enthusiastic meeting on Thursday evening, when the following officers were elected for the coming season:

Hon. President, Rev. J. V. Power; President, Tim McCarthy; Vice-President, S. Leahy; Secretary-Treasurer, Chas. Collins; Executive Committee, B. McMahon, R. Leonard, T. O'Rourke.

These boys will be managed by Frank McMahon, and their games will be played in the New Dufferin Park in the north end of East City. They will be called the East City Cubs.

CRICKET PRACTICE.

Royal Oak Club Will Practice on Saturday at Exhibition Ground.

The Royal Oak Cricket Club will practice on Saturday afternoon at 2.30 at the exhibition grounds, when the selection committee will pick the team to play at Lakefield on the following Saturday, March 9. All members are requested to be present with any others interested in the game and who desire to join the club.

Unqualified Enthusiasm Behind "Made In Peterborough" Exhibition

Expected It Will Be and Plans Laid For the Biggest Affair of the Kind Ever Held in the District.

Organization was completed last evening in the Chamber of Commerce rooms for the putting on of the "Made in Peterborough" exhibition in the Armouries during the first week in June.

All those present, and there was a very large attendance, were most enthusiastic, and from reports received it is believed that this exhibition will be the very best drawing card that has been in Peterborough for many years.

Why everybody gets behind the project of course is, for one reason due to the fact that the receipts are for the carrying on of the work of the Peterborough Health Association, possibly the most worth while organization in the city, composed of representatives from all classes and creeds. Then again, it being a "Made in Peterborough" project advertising "Made in Peterborough" goods, it naturally will secure the whole hearted support of the city and district.

Manufacturers are going to make worth while exhibits; retail merchants the same. The Kiwanis and Rotary Clubs are right behind the effort, and organizations are coming forward offering their services in any manner in which they can be utilized. It is fully expected that this big proposition with the enthusiastic support it is receiving will turn out to be one of Peterborough's best affairs of the year.

BABY SMOTHERED.

Tragic Accident on Rice Lake Road at Bewdley.

PORT HOPE, May 1.—A tragedy occurred yesterday morning a few miles north of Port Hope, on the Rice Lake Road, when the 2-months'-old baby of Mr. and Mrs. Sidney Drury of Peterboro was smothered to death. The family were motoring to Hamilton, and, after stopping at Bewdley, wrapped up the child and continued on their way. The baby appeared to be asleep, but after travelling a few miles it was noticed that the child was blue in the face. Medical aid was immediately summoned from Port Hope, but the child was beyond all recovery. Coroner A. G. Aldrich was notified, and pronounced death due to accidental smothering.

OLD COUNTRY SOCCER.

LONDON, May 1.—(Canadian Press).—Football games yesterday resulted as follows:

English League—Second Division.
Southampton 2, Bradford City 0.
Third Division—Southern Section.
Swansea 1, Reading 0.

THEATRES

AT THE ROYAL

"BAREE, SON OF KAZAN," FINE PRODUCTION.

It is a long time since we have seen as thoroughly satisfying a photoplay as "Baree, Son of Kazan," now playing at the Royal. Perhaps we are partial to plays of the outdoor type, and we think most of the fans are. However, it would have to be a hard-hearted individual indeed who would not like Baree. The picture is out of the ordinary because the story is there; it is impossible to guess what is coming next (unless you have read the story), and then you are anxious to see if it is screened as you imagined it would be. The scenery of the Canadian North in spring and winter is beautiful.

Another thing you will notice. "Wolf," the clever dog, does not do anything impossible as in most pictures where a dog has a prominent role. This dog has been handled with great skill by the director, and Anita Stewart and entire cast do great work.

You're going to like "Baree," and if we are any judge of what photo play fans want we prophecy that the Royal will be a busy place the next two nights.—Fan-Fan.

AMATEUR NIGHT AT ROYAL.

Last night the stage aspirants assembled once more at the Royal and did their "stuff."

Ilene Bowler sang "My Mamma's Lullaby." Her voice was low and sweet, but not strong enough to carry; result, she could not be heard, only in the front rows.

Dorothy Collette sang "Grace Darling."

Dorothy Cooney started the ball rolling with "School Days" and "My Best Girl."

Gallagher and Sheen was put over in fine style by Coleman Bros and the applause hit of the bill was little six-year-old Annie Fletcher in her song, "Lullaby Land."

A three-round boxing bout brought this part of the programme to a close.

Boxing reviewed in sporting page.

AT THE REGENT

WHY GRIFFITH CHOSE WAR OF NORTH COUNTRY.

It is unfortunate from the historian's point of view that artists and writers choose the spectacular rather than the important events and incidents of a war as the subjects of their paintings and their writings. For it very frequently happens that the really important events of a great war, like that of human life in general, lack that spectacular quality which inspires the artist and the writer, and hence, being neglected, gradually pass from the ken of men. Oftimes, too, events both important and spectacular have been overshadowed by events which might be termed "super-spectacular" and so have passed from memory.

So it probably is that one of the most important campaigns of the War of American Independence, having failed hitherto to attract the chroniclers, has been well nigh forgotten. It has remained for David Wark Griffith, creating his titanic romance of "Love and Sacrifice," now at the Regent Theatre, to bring from oblivion the great struggle to save the grain fields of the North Country and to place it where it belongs—among the decisive struggles of the history of the United States. Faith, aided by artists and models, has made Washington's voyage across the frozen Delaware one of the best known incidents of the United States Revolution. From the historian's angle however this was a minor incident indeed compared with the battle in the North Country. Two lives were lost when Washington's forces crossed the river. Ten thousand men, women and children were slaughtered when Captain Walter Butler, Captain Hare, and their band of ruthless, painted Tories and Indians, swept through the North Country, bent on destroying the grain which alone could keep Washington's Army supplied with food.

Confronted with the gigantic task of bringing the high points of the Revolution within the two and a half hours' space allotted, Griffith with the advice of leading historians chose to depict the story of the war in Northern New York and Western Pennsylvania, rather than the better known, but comparatively unimportant battles and incidents which artists and writers have made famous.

BODY IN RIVER

WALLACEBURG, Ont., May 1—The body of John Raymond, 45, of Marine City, Mich., was found in the river here Thursday afternoon. The police believe Raymond committed suicide, being out of work.

Sun Floor Varnish

The Ideal Floor Varnish

Is durable, waterproof and easy to apply

Brown's Hardware

171 Simcoe Street

Just Around the Corner from George Street

AT THE CAPITOL

REAL THRILLS EXPERIENCED FILMING "THE SPANIARD."

It often happens that there are more thrills connected with the filming of a motion picture than are shown on the screen. This, at any rate, was the case with the Raoul Walsh-Paramount production, "The Spaniard," coming to the Capitol on Monday. Ricardo Cortez, Jetta Goudal and Noah Beery are featured in the picture, which is based on the popular novel of the same title by Juanita Savage.

Two bull fights are features of this unusual dramatic production, written for the screen by J. T. O'Donohoe. As you never can tell what a real, live Spanish bull is going to do from one minute to the next, there was much unlooked for action during the course of production.

Cortez, in the title role, is a matador in the production. To take the player's own word for it, standing up before the onrushes of an enraged bull is no cinch. On several occasions things might have ended disastrously for several of the minor players in the picture when the animal went on a rampage, and broke through a protective stockade had not a cowboy with his lassoo been right on hand to throw Mr. Bull as neat as you please.

So much for the hectic life of a bull-fighter. "Me for dim lights, soft music and a dark-eyed senorita for company," says Cortez.

Emily Fitzoy and others play in the supporting cast of "The Spaniard."

"THE GREAT DIVIDE."

With a splendid cast, an enthralling story and an out of the ordinary handling of the screening, "The Great Divide," the feature picture at the Capitol Theatre for this week-end, is an extremely interesting picture.

The atmosphere of the production is unusual and seems to give the story more of a realistic setting than the majority of screen dramas. The Painted Desert of Arizona makes a fascinating background for the story, which centres about the conflict of will between a man and a woman. One of the most unique portions of a dramatic picture is the filming of the cloudbreak. The spectators can almost feel the tingle of the giant spray that fills the rocky canyon and sense the struggle of the men and beasts that make their way through the storm and the fury of the grinding waters.

Possibly this sense of conflict is the main theme of the picture. The leader of a trio of bad men, all intent on the one woman, buys off one of his companions and kills the other, seizes the girl, marries her, and takes her to his lonely home. The gradual regeneration of the man and the manner in which the woman comes to love him, make one of those productions that keep the audience keyed up to interest through every moment. The by-play of passion and the pull and tug of contending wills make the main theme of "The Great Divide." Oddly enough, the title is somewhat misleading. "The Great Divide" forms the background of the picture, but has nothing to do with its main theme.

The cast is superb. Conway Tearle as Stephen Ghent gives a wonderful characterization, and Alice Terry, blonde and lovely, is the heroine whose implacable will contradicts her yielding demeanor.

A "Wide Awake" comedy and the usual interesting short reels form the balance of a good programme.—Jeannette.

Too Busy TO WRITE an AD. To-Day
JUST TELL THE FOLKS THAT

"BAREE, SON OF KAZAN"

Is Packing the Royal to the Doors and They Can See It To-Night and Saturday

TELL THE KIDDIES WE HAVE "LITTLE RED RIDING HOOD," BUDDY MESSENGER COMEDY, AND "THE IRON MAN"

JUST A MINUTE.—Tell them that Colleen Moore in "Flirting With Love" is coming Monday, and it's one of the best ten made in 1924. If they don't believe it, tell them to look it up in Photoplay Magazine, Classic or any of the others—They'll find it one of the few big ones.

Tell them we have the Best Pictures in Town, and the only way to find that out is by comparison.

SIGN

ROYAL

TO THE BOTTOM OF THE ADD. AND MENTION COUNTRY STORE MONDAY NIGHT

Oilcloths - 39c Yd.
Congoleum - 39c Yd.

Before you go to the big stores call at our Aylmer St. store and see our large stock and save money. Also

Window Blinds 68c

Nice new stock at the

DOMINION OILCLOTH STORES

394 AYLMER ST.

Spring Top Coat Clean-Up

Our Overcoats are far better made than the average, and are all new. Fresh Spring selections. Now for a

Quick Clearance

We have divided them into Three Lots, and advise getting your Overcoat at once.

$17.50 - $19.50 - $22.50

EVERY GARMENT WORTH DOLLARS MORE

Sample Suits

We secured about Twenty Young Men's Suits. One, Two and Three Button Models. Sizes, 35 to 39 only. We will put them on sale Saturday for $22.50

You can Save Dollars on a Suit if your size is in this lot.

Mens' Hats
$3.50 to $5.50

We show the very latest Shapes and Colors, and take particular care that the Hat we sell you is suitable to your type.

Caps $2.00

We feature a Cap at this price and can safely say we have the Best Cap Value in the City.

Men's Furnishings

We are now showing a Complete Line of Shirts, Collars, Neckwear, Hosiery, Boots, Underwear, Braces, Etc., selected with care and priced right.

Shop On Charlotte Street and Save Money

Maher & Wesley

Phone 577w 188½ Charlotte St.

33
44
77

ROBERT FAIR & CO. LTD. PHONE 145

MAIL ORDERS DISPATCHED THE SAME DAY AS RECEIVED

McCALL PATTERNS FOR SALE

Saturday Bargains

85c Extra Good Quality 33-Inch Natural Pongee Silk, 63c Yard

NEW CREPES FOR OVER-BLOUSES, 38-INCH, $1.50 YD.

$2.00 Navy and Black Dress Silk to Sell at $1.59 Yard

This is an all-silk fabric—"not artificial silk, as some sale silks are." 36-inch.

$3.00 Navy Poiret Twill, Saturday Bargain Price $2.48 Yard

For Dresses or suits. An A1 quality at a special price for the one day. 54-inch.

$2.75 Silk Canton Crepe on Sale for $2.00 Yard

A special bargain for Saturday. 38-inch. Shades are dark sand, navy and black.

We Purchased at a Big Bargain 400 yds. $1.75 All Wool French Canton Crepe 38 inch. Rush Sale Price Tomorrow, Yard $1.29

12 plain shades to select from. See display in window tonight. This is one of the biggest bargains of the season.

$1.50 and $1.75 Bleached and Unbleached Table Damask for $1.00 Yard

Clearing out several odd lines. 60 to 70 inches wide.

$1.50 and $1.75 "Brown's" Plain Round Thread Linen for $1.00 Yard

45 inches wide. Specially for small table covers, etc., and for fancy drawn-work.

$5.00 "Leader" Honeycomb Bed Spreads for $3.00 Each

A soft finished, large size Spread that will give long service. Just 10 of them.

HEMSTITCHED PILLOW CASES, made from a good quality English pillow casing, 42-inch. Regular 45c. Saturday, each..... **35c**

BLEACHED COTTON, 34-inch, what we sell at 25c. One-day price..... 6 yards **$1.00**

22-INCH WHITE TEA TOWELLING, all-linen; also suitable for hand towels. Regular 35c value. One-day price, yard..... **25c**

EXTRA HEAVY PLAIN OPEN PILLOW COTTON, 40-inch. Regular 50c. Sale price tomorrow, yard..... **40c**

PURE LINEN ROLLER TOWELLING, natural shade of crash and oatmeal weave. Regular 20c. Saturday, yard..... **15c**

UNBLEACHED SHEETING, 72-inch, what we sell at 50c. Saturday, yard..... **39c**

WHITE TERRY BATH TOWELS, with hemmed ends, good size. Regular 60c. Saturday, pair.. **45c**

WHITE MARSAILLES QUILT, large size 72 x 84 inches, hemmed ends. Special price, each. **$3.00**

KNITTED DISH CLOTHS, open mesh. Regular 10c. Saturday at.....4 for **25c**

Misses Spring Suits and Coats, Dresses Kimonas

LADIES' AND MISSES' SPRING COATS, made in materials of charmeen, tricotine, Poiret twill, duvetyn and polo cloth. Several of these Coats have touches of fur and beautifully silk lined throughout. Ranging in price from..... **$11.75 to $45.00**

FOUR ONLY COTTON CREPE KIMONAS, sizes 36 to 40. Regular $4.25. Saturday, **$2.39**

CHILDREN'S SPRING COATS AND REEFERS, sizes 2½ to 14 years. Priced from..... **$4.75 to $13.75**

A LINE OF MISSES' SUITS, in best quality tricotine and Poiret twill. Braid trimmed and silk lined.
Regular $42.50, for $25.00
Regular $40.00, for $19.50

GINGHAM AND CHAMBRAY HOUSE DRESSES, sizes 36 to 42. Regular $1.75 value. Saturday..... **$1.39**

SPECIAL VALUE IN LADIES' AND MISSES' FLANNEL DRESSES, in plaids and stripes. Made in the season's smartest styles.
Regular $15.00, for $12.50
Regular $10.00, for $7.75

27-INCH CHECK GINGHAMS, in a wide range of colors. Regular 25c. Sale price for tomorrow.... 5 yards **$1.00**

32-Inch Imported Gingham, 4 Yards for $1.00

Checks and plaid designs and plain Chambrays. An excellent cloth and very wide. About 300 yards in the lot. On Sale at 9 a.m.

CHILDREN'S FINE RIBBED DRAWERS, just nice weight for wearing under gingham bloomers or pantie dresses, 4 to 12 years. Priced at, pair..... **25c**

VOILE LA SUISSE, the new dress fabric, in handsome designs, 38-inch. Regular 90c and $1.00. Saturday special, yard..... **75c**

CHILDREN'S BLACK AND BROWN COTTON HOSE, 5½ to 9½. Not all sizes in each color. Saturday, pair..... **30c**

SUMMER VESTS ON SALE—
S.S. Vests, that sells at 65c, at Sale price of, each..... **50c**
S.S. Vests, over-size. Regular 90c. Sale price, each..... Regular **75c**

SILKENLISLE VESTS, in mauve, peach, white and pebble. Sale price, each..... **49c**

ODD SIZES IN CORSETS, in different styles, some front laced, to clear at, pair..... **$1.50**

SMALL WHITE PEARL DRESS BUCKLES, 3 sizes. Priced at, each..... **25c 30c 35c**

FRENCH COTTON FANCY HOMESPUN, with heather mixtures, 36-inch. Regular $1.00. Special Bargain Day price, yard. **75c**

LADIES' 2-DOME SILK GLOVES, in black, grey, mode, navy and white. Regular $1.50, for, pair..... **$1.00**

LADIES' SILK HOSE, in black, grey, smoke and Mandalay; 8½ to 10. Regular $1.25. Sale price, pair..... **75c**

Club Bag at $12.50

We feature a genuine Cowhide Club Bab in black or brown, leather lined, with pockets inside, stitched leather corners, with bumpers; 18-inch size..... **$12.50**

Curtain Madras

36 inches wide, conventional or floral designs. Suitable for living-room or dining-room. Regular 50c. Special, yard..... **35c**

Coin Spot Marquisettes

Unusually fine White Marquisette with dainty small or large spots, square or ring shape. Saturday Sale price, yard..... **59c**

Linee Paper Window Blinds

Without rollers. These Shades have taped edges and will not tear. Bottom of Shade is hemmed ready to tack on roller. Size 36 x 72 inches. White, cream or green. Special price, each..... **29c**

Reversible Bedroom Rugs

36 only of these splendid Rugs that can be used either side. Colors of rose or blue. Size 30 x 60 inches. Saturday only, each..... **$2.50**

Floor Oilcloths and Linoleums

Oilcloths 1, 2 and 2½ yards wide, in floral or block patterns. Square yard..... **55c**
Linoleum, 2, 3 and 4 yards wide, square yard..... **$1.05**

Financial News and Views

Latest Comment on Grain and Industrial Markets.

Closing Quotations on Principal Active Stocks.

TORONTO, May 1.— (Canadian Press.)—Hollinger advanced forty-five points on the stock exchange to-day, presumably on the basis of the settlement of the long standing dispute between the Hollinger Consolidated and Northern Canada Power Co. J. B. Holden, secretary of Hollinger, up till one-thirty this afternoon would make no statement as to the details of the settlement, but it is known that R. S. Robertson, K.C., who was to represent Northern Canada Power Co. in the appeal of this case before the Privy Council, had cancelled his reservation. It was further stated by persons close to the companies interested that the case was undoubtedly settled. The appeal was being made to the Privy Council against the award to Hollinger of nearly two million dollars for power shortage during the winter of 1921-1922 and other periods.

Quotations supplied by Hawley and Howland. 'Phone 186.

2.30 Close.

NEW YORK STOCKS.

	High	Low	Close
Atchison Rly.	119¼	..	..
Amer. Loco.	124	..	..
Amer. Asphalt	50¼	..	..
Baldwin Loco.	111¾	110½	111¾
Cast-Iron Pipe	146	..	..
Gulf States Steel	69	..	..
Coca-Cola	103¾	103½	103½
Pan-Amer. A	75	..	..
Pan-Amer. B	75⅛	74⅜	75⅛
Sinclair Oil	19	..	..
Studebaker	45⅝	44⅝	45⅛
Westinghouse	67¾	..	..
Amer. Wool	38⅛	37⅛	37⅛
Rock Island	44	..	..

MINING STOCKS.

Gold.

	High	Low
Argonaut	29	28
Baldwin	4	3½
Bidgood	10½	..
Goldale	16½	16¼
Hattie	1¾	1⅝
Hollinger Cons.	1475	1400
Hunton	6½	..
Keora	14¼	13⅝
Kirkland Lake	43	42
Tough Oakes	28	..
Teck Hughes	140	..
Vipond	118	117
W Hargraves	430	..

Silver.

Beaver	31⅛	..
Castle Trethewey	79	..
Crown Reserve	40	38¾
Lorrain Cons.	16⅜	16
McKinley	40	34½
Indian	10¼	9⅛

CHICAGO WHEAT.

	High	Low	Close
May	161⅛	154⅝	160
July	150¼	142½	150
Sept.	142⅛	135	142⅛

CHICAGO OATS.

July	42⅞	42	42¾
Sept.	43¾	42⅞	43⅝

CHICAGO RYE.

May	112	108¼	112¼
July	110	106¼	109½
Sept.	102½	99¾	109

WINNIPEG WHEAT.

May	170	163	168¼
July	165¼	158¼	164¼
Sept.	138⅞	132⅞	137

WINNIPEG OATS.

May	53⅜	51⅞	53
July	55⅛	53⅛	54⅞

MARRIED.

PAYETTE—HILL.—At St. Peter's Cathedral, by Rev. P. Costello, April 21st, Lillian Marie, eldest daughter of Mr. and Mrs. George Hill, Downie street, and Henry J. Payette, of Penetanguishene, Mr. and Mrs. Payette will reside in North Bay.

OBITUARY.

MARY ELIZABETH FAIR.

The death occurred of Mary Elizabeth Fair at the residence of her nephew, Mr. F. W. McCamus, lot 18, concession 1, Cavan township.

The funeral will take place from her late residence to St. Paul's cemetery, Cavan, on Sunday, May 3.

MRS. EDMUND ALLEN.

The death occurred Thursday evening of Mrs. Anne Allen, aged 79, widow of the late Edmund Allen, who predeceased her twenty years ago. She is survived by four sons, William H. and Edward J., J. Edmund of Alberta, Austin of East City; three daughters, Mrs. T. P. Moher, Edmonton, Alta., Mrs. E. O'Toole, Peterborough, Mrs. F. Kennedy of Douro.

The funeral will be from the home of E. J. Allen, Douro, at 9 o'clock Saturday morning to St. Joseph's church and cemetery.

BERTHA MOHER

Bertha Moher, age 5, daughter of Mr. and Mrs. William Moher, died this morning at St. Joseph's hospital. The funeral will take place Sunday afternoon to St. Peter's Cemetery.

BIRTH

CAREY.—On April 23, to Mr. and Mrs. George Carey (nee Mary Heffernan), Otonabee, a son.

FIRE TRUCK SMASH CALLS FOR ACTION

Discussion on Repairing or Replacing Occupies Committee Another Loaned.

A special meeting of the Fire, Water and Light Committee was held last night to consider the repair or replacing of the fire truck, which was damaged Wednesday night.

A report was read from Chief Gimblett, with an attached report from the two firemen who were on the truck at the time. It was reported that the truck had cost $1,138.34 in three years for initial cost and repairs, $804 being the actual first cost of the machine. The team of horses which it replaced were sold for $585. A price for the repair was quoted, also a price for a new chassis, a Reo speed-wagon. The Brewer garage has lent the department a truck for use until the old one is repaired or a new one purchased.

It was moved by Aldermen Turner and Crowe that the chairman, the Mayor and the Chief be a committee to get further prices, both on the repair and on a new truck and report to the Council on Monday night.

It was reported by the Mayor and chairman, that an adjustment had been made with the Dunlop Rubber Company, in regard to some hose that had not given perfect satisfaction, whereby the city is to purchase 475 feet of hose and receive an additional 175 feet in adjustment of their claim.

LOCALS

DR. T. P. McCULLOUGH,

Eye, Ear, Nose and Throat Specialist, 166 Brock St. Phone 36W. dtf

NOTICE.

The Spirella Office is moved to their new building, at 209 Murray Street. Phone 1480J.

4d—103—393

PETER ROBINSON CHAPTER

There will be a meeting of the Peter Robinson Chapter, I.O.D.E., on Saturday, May 2, at 3.30 p.m. in the Y.W.C.A

SPRING PLANTING.

Fruit trees and bushes, apple, pear, plum, gooseberry, currants, shrubs, flower roots, etc., Grierson's new address, 258 Rogers Street; phone 2347W. 3d 103

PAPER COLLECTION

The King George School will collect papers in East City, Saturday morning, May 2. Kindly put papers out.

1d—103—440

HER DIVORCE BANK.

LOS ANGELES, April 30.—A woman has saved her small change for 19 years in order to have enough money to bring divorce proceedings against her husband, she told the court as her case was called.

DO YOU NEED AN ACCOUNTANT?

If you want your books audited or adjusted; if not satisfied with your book-keeping system; if you want your income tax return prepared for this or other years, or want some dispute adjusted. H. K. Middleton. 'Phone 1353, office 202 Charlotte St. dtf

RUMMAGE SALE

Keep in mind the Rummage Sale to be held by the Otonabee Chapter of the Daughters of the Empire, Saturday, May 2nd, in the Capitol Theatre Store. Those having articles for the sale phone 692 or send to the store Friday night after 6. Doors open at 9.30.

2d-29,1-410

BASEBALL PRACTICE.

The Young Cops Bantam and Midget baseball teams are going to have their first practice on Saturday afternoon at 2 o'clock at King Edward School grounds. Anyone who is going to try out, come along on Saturday afternoon.

GYM PAGEANT

The gymnasium pageant at the Grand Opera House tonight and Saturday will commence at 8.15. During the Grand March no one will be admitted.

Pupils of the Saturday morning and afternoon classes and the junior boys will meet at the Y.W.C.A. and march to the Opera House at 7.30 sharp. 1d-103-443

OPENING ANNOUNCEMENT A & T. YOUNG

Formerly of the Nut Krust, bed to announce to the citizens of Peterborough, that they are opening shortly as a First Class Bakery, store situated at corner of George and Charlotte Streets, and hope by using the finest of ingredients and first-class workmanship to receive a share of your patronage.

3d—105—10799

Play Safe Use SANITARY ICE

NEW SERVICE

Same Good Quality

Phone 147

Reg. H. Turner

DIAMOND RINGS of HIGHEST QUALITY

There is great pleasure in giving a Diamond that you know is of the very best and highest quality you can buy. Our Diamonds are that, and more, the prices are good. We have some very new settings in 14Kt. and 18Kt. Green, White and Yellow Gold Set with Perfect Cut; Genuine Blue-White Diamonds.

We have a beautiful range of designs that we will be pleased to show.

They are prices from $15.00 up to $150.00.

Genuine Orange Blossom Wedding Rings to match your Diamond.

WARNE BROS.

349 George St.
DIAMOND HALL
'Phone 880

DIED

FAIR—At the residence of her nephew, Mr. F. W. McCamus, lot 18, concession 1, Cavan township, Mary Elizabeth Fair.

The funeral will take place from the above address to St. Paul's cemetery, Cavan, on Sunday at 2.30 o'clock.

DIED

GARVEY.—On Thursday night, at St. Joseph's Hospital, Miss Mary Garvey, after a brief illness.

Funeral on Monday, May 4th, from the Sacred Heart church, with interment in Campbellford. (Campbellford papers, please copy).

IN MEMORIAM.

ADAMS—In loving memory of our Mother, Ann Jane Adams, who died May 1st, 1921.

"One precious to our hearts has gone,
The voice we loved is stilled;
The place made vacant in our home
Can never more be filled.
"Our Father in His wisdom called
The boon His love has given;
And, though in earth the body lies,
The soul is safe in Heaven."

—Mr. and Mrs. J. I. Adams.

SATURDAY CASH SPECIALS

40 lbs. Sugar (with $2 order) 67c
91 lbs. Potatoes, good qual., bag 75c
Cr. Butter, fresh made., lb 36c
Pure Lard,, bulk, 5 lb. lots, lb 20c
Shortening, bulk, 5 lb lots, lb 16c
Rolled Oats, or Corn Meal, 10 lbs 43c
Lifebuoy Soap, 4 pkgs 25c
Fluff, the new shredded Soap chips,
Extra fine quality, lb 24c
Old Dutch and Lux, 3 pkgs 27c
3 tins Tomatoes 45c; 3 tins peas 44c
3 tins Corn 44c; 3 tins Soup 35c
Black Tea, good quality, lb 49c
Pure Jam, St. Williams, rasp. and straw., 3 lb. glass jars 65c
Beehive Corn Syrup, Bulk, lb 9c
(Bring your own dishes.)
Sunmaid Seedless Raisins, 4 lbs 45c
Soda Biscuits, fresh, bulk, lb 14c
Paint, all colors, Paint Oil, Turpentine, Muresco, Alabastine, Plaster Paris, etc.
5 bars Mixed Soap for 25c
Fresh Meat in all Three Stores.
Choice Bananas, dozen 40c
Cooking Apples, peck .... 25c and 35c
Fresh Peanut Butter, bulk, lb 25c
Fry's Cocoa, ½ lb. tin 20c

MENDELL BRAUND

Park and Albert.....Phone 348
571 Chamberlain.....Phone 1705
Lock and Lansdowne.....Phone 1960

READY-TO-WEAR DEPT.

Specials for Saturday

SKIRTS

12 only. Materials: Poiret Twill and Wool and Silk Crepes. Regular up to $11.00, for $5.00

BLOUSES

Best quality Broadcloth. Tailored styles. Colorings principally White. Regular up to $6.00, for $3.95

Barrie's

Phone 340

ESSEX COACH

Practically New, Only Run About 1800 Miles, Balloon Tires, Disc Wheels, Front and Rear Bumpers, BIG SNAP

A. BROWN & CO. - 383 Water St.

STEAM SPEED BOAT TRIALS TO-MORROW

Rona M. Will Be Be Tested at Rye's Boathouse in Afternoon.

The initial run of the Rona M., the model steam speed boat previously mentioned in these columns is to take place at Rye's boat-house on Saturday at 2.30 p.m.

McLarmon, who designed and built the craft, extends a cordial invitation to all who might be interested.

He states that the tiny model should travel at a 12 miles an hour clip.

DISCONTINUES DIVIDEND.

St. Lawrence Flour Mills Cuts Off Payments on Common Shares.

MONTREAL, May 1.— (Canadian Press.)—St. Lawrence Flour Mills Limited, to-day, through its president, T. Williamson, announced it was discontinuing dividend on its common shares on account of the uncertainty of the future of the wheat market.

EXPECT APPOINTMENT.

Col. Rene de la Bruere May Be Assistant Warden at Kingston.

OTTAWA, May 1.— (Canadian Press.)— The appointment of Col. Rene de la Bruere Giourard to the position of assistant warden at Kingston penitentiary, will, it is understood, be announced at an early date.

Col. Giourard occupied the position of warden at St. Vincent De Paul penitentiary up to the time of his suspension about one month ago on charges which included alleged participation in a municipal election.

25c. TAXI

DAY OR NIGHT

Courteous Service

Phone 752. A T. FONTAINE

ATTRACTIVE MOUNTING

We suit the mounts to the contour of the face, or the taste of the customer, but every frame is fitted with our "Pablo" quality lens. We use no others.

A. A. FOWLER

PHM.B., TORONTO UNIVERSITY
EYESIGHT SPECIALIST
373 GEORGE ST.

LATE WANT ADS.

POULTRY FOR SALE — THREE well bred barred rock pullets. 545 King St. 3d-105-10820

LOST—SUNDAY, APRIL 26TH, GOLD open Waltham Watch on brown leather wrist band. Likely Ashburnham, Hunter St. or Isolation grounds. Finder please phone 668. 3d-105-10824

TO RENT—GARDEN AT 630 ROGER St. 3d-105-10825

FOR SALE—THOROUGHBRED FEmale Belgian Police Dog, black, tan and grey. House trained. Box No. 10821 Examiner. 3d-105-10821

WANTED—WHITE ENAMEL BATH tub in good condition. Phone 7543. 3d-105-10823

FOR SALE — PART BRICK AND Shingle House, 5 rooms with sunroom, kitchen and 3 piece bath. Phone 1899F. 3d-105-10822

CHIROPRACTOR M. C. GOODWIN

D.C. Ph. C.

Palmer Graduate,
106-108 Barrie Building.

Lady Attendant. Phone 431.
Hours 10-12 a.m., 2-4 and 7-8 p.m.
Office closed Tuesday evening, also Thursday afternoon and evening.

ALBERTA COAL 'PHONE 209

Orders taken now for delivery when shipment arrives, $13.50 per ton.

Best grades Scranton Anthracite.

Egg $14.25
Stove or Nut $14.75
Pea $12.00

H. B. TAYLOR & SON

6d-103-366.

Facts About OPTOMETRY

Young Eyes Are Not always Good Eyes

By no means. A lot of people think they are. If you are a parent, and have children going to school, and you imagine their eyes do not need attention because they are young, you may be making a serious mistake. Young eyes are in thousands of cases abnormal and no one knows anything about it. Think what a handicap that means to a child. Children's cases are given our closest attention.

M. J. ROCHE. Opt.

186 CHARLOTTE STREET.

NOTICE

We have a shipment of extra choice Government inspected Beef to offer this week at remarkably low prices.

Sirloin Steak 25c	Choice Oven Roast 15c and 18c
Lean Boiling Beef 10c	Meaty Pot Roasts 10c and 12c
Minced Steak 12½c	Round Steak 22c

Stewing Veal	12½c	Loin Roast Pork	28c
Thick Roast Veal	20c	Legs of Pork	28c
Loin Veal Chop	28c	Loin Pork Chops	30c
Shoulder Veal Chop	25c	Small Pork Saws	20c
Rump Roast Veal	22c	Peameal Pickle Back	40c
Lean Shoulder Pork	23c	Little Smoked Hams	25c
Boiling Pork	23c		

FISHER'S

Phone 2249 Opposite Capitol

"It's confidence that does it."

PINEAPPLES

EXTRA LARGE...40c MEDIUM ..30c, 35c

Bananas, Good, lb	10c	Lettuce, Leaf	3 for 25c
Oranges, Seedless, Sweet, Dozen	45c and 60c	Lettuce, Leaf	6 for 25c
Grape Fruit	3 for 25c	Green Onions	6 for 25c
Lemons, Dozen	30c	Radish	3 for 25c
Cranberries	2 lbs. 25c	Celery	20c and 25c
New Cheese, lb	25c	Spinach	2 lbs. 25c
Cabbage, Cauliflower and Large Flowering Pansies, box	20c	Cabbage, lb.	8c
		New Carrots	2 bunches 25c
		Potatoes, Bag	75c
		Tomatoes, lb	40c
		Celery	20c and 25c

ORDERS DELIVERED FREE TO ANY PART OF THE CITY.

PORTER S. WHITE CO.

1960-1961 - 334 George St.

Western Romance
"The Great Divide"
CAPITOL—NOW

The Evening Examiner

PROBABILITIES.
Fresh westerly and north-westerly winds, partly cloudy and cool with scattered showers to-day and on Sunday.

VOL. LVI., No. 103 PETERBOROUGH, SATURDAY, MAY 2, 1925 PRICE THREE CENTS

WORKERS CELEBRATED 'MAY DAY' BY ORDERLY DEMONSTRATONS IN INDUSTRIAL CAPITALS OF WORLD

Almost Complete Absence of Strikes Was Marked Feature of Annual Holiday.

MONTREAL PARADE.

British Commons Refused to Ratify Convention For Eight Hour Day.

LONDON, May 2. — (Canadian Press).—May Day appears to be losing, if not its one-time importance as a labor festival, at least its reputation for disorderly demonstrations by the working classes. Advices from all the great capitals of Europe last night were to the effect that May Day passed quietly and almost entirely without disorders, although everywhere demonstrations of more or less importance were held, some of them of an imposing character.

What chiefly distinguished yesterday from other May Days was the almost complete absence of strikes by workmen. The twenty-four hour strike in past days used to be quite a common aspect of the May Day demonstrations, which nowadays are generally confined to parades and mass meetings.

Quiet in Germany.

Some variation had been anticipated Friday arising from the supposed strong feeling aroused in Germany by the election of Field Marshal Von Hindenburg as President of the Republic. It had been predicted in some quarters that advantage would be taken of the holiday to give public expression to these alleged feelings, but everything passed off quietly in Germany, and even in Cologne, where opposition to Von Hindenburg is known to be strong, no disorders occurred, although the huge demonstration there bore a Communistic aspect.

England's Labor Day.

In England the demonstrations were of a festive holiday character. It was a coincidence that during the day the House of Commons debated and rejected the Laborite bill proposing ratification by Great Britain of the Washington eight-hour day convention.

In France the demonstrations were comparatively orderly. The same may be said of Vienna, Budapest, Stockholm, Oslo (Christiania), Copenhagen, Madrid, Moscow and other capitals. A feature of many of the demonstrations held in these cities was a demand for putting into force the Washington eight-hour convention.

At Copenhagen an attempt by a Communist to harangue a gathering was frustrated by the Socialists, who pulled him down from the stand, and after a sharp tussle drove him away.

BANNED RED BANNERS.

MONTREAL, May 2.—(Canadian Press).—Canadian "Reds" held their annual May Day parade yesterday afternoon but nothing exciting happened. The procession was orderly, there were no fiery speeches, nor was there any display of large Red banners, both omissions being due to orders from the City Hall. At first there were more policemen than paraders, the authorities having decided to be fully prepared for possible rioting, but the services of

(Continued on Page 5.)

CARDINAL DELAYS TRIP

QUEBEC, May 2. — Although the advanced age of His Eminence Cardinal Begin may have some bearing on the delay of his trip to Rome on the occasion of the Holy Year, the main reason is said to be the health of His Grace Mgr. Roy, who has been ill at the St. Francis Hospital. Cardinal Begin was to have left for Rome next Tuesday.

COMING.

THE MUSICAL TREAT OF THE YEAR, WHEN THE SYMPHONY ORCHESTRA WILL GIVE THEIR ANNUAL CONCERT, ON TUESDAY, MAY 19TH, IN THE OPERA HOUSE. AS ASSISTING ARTISTS THEY ARE BRINGING THE CELEBRATED NEW YORK BARITONE, MR. NORMAN JOLLIF, AND LEO SMITH, TORONTO'S PREMIER 'CELLIST, AND THE EVENING'S ENTERTAINMENT PROMISES TO BE A MEMORABLE ONE.

St. PAULS CHURCH CHOIR CONCERT
Monday, 11th May
Assisting Artistes:
Miss AGNES ADIE, Soprano
Miss JESSIE BUTT, Contralto
Mr. HARRY BINNS, Tenor
Mr. FRANK OLDFIELD, Baritone
(All of Toronto)
TICKETS 50c AND 25c—At Store of E. F. Mason, Jordan Bros. (two stores), F. C. Weber, and J. M. Greene.
1d—104—471

VETERANS' PENSIONS.

Amendments Introduced By Hon. H. S. Beland's Bill.

OTTAWA, May 2.— (Canadian Press.)— A resolution to provide for amendments to the Pension Act was introduced in the House Friday afternoon by Hon. H. S. Beland, Minister of Soldiers' Civil Re-establishment. Among the amendments contemplated, are provisions for a definite pension, irreducible for two years in cases of pulmonary tuberculosis; for increased pensions to mothers whose husbands are physically helpless, or in a dependent condition, and for conditions under which pension may be continued to dependent parents.

The resolution was carried without further discussion, and a bill based on it was given first reading.

C.N.R. BRANCHES ARE PROPOSED IN PARLIAMENT

Three Resolutions For Construction of Extensions Submitted by Hon. G. P. Graham.

WEST AND EAST.

Two in Saskatchewan and One in Nova Scotia—Estimated Costs Shown.

OTTAWA, May 2. — (Canadian Press).—A resolution to provide for the construction of a Canadian National Railway branch line between Turtleford, Saskatchewan, and a point in Township 48 was introduced in the House of Commons Friday by Hon. George P. Graham, Minister of Railways, carried, and a bill based on it given first reading.

Mr. Graham explained that the line proposed in the resolution this year was slightly shorter than that proposed in the bill which had been rejected by the Senate last session. The Minister also stated that the bill was a little different in that it provided for the utilization of $801,000 of trust funds held by the Saskatchewan Government. Together with this sum, the total amount to be expended was $1,871,000, or an average expenditure per mile of $27,925. The mileage of the Turtleford branch line was to be 67 miles, including 23 miles already graded.

Sir Henry Drayton advised against the policy of accepting trust funds for the construction of branch lines.

Another Branch Line.

Another resolution provides for the construction and completion of a railway line from a point about five miles south of Regina to Avonlea, Sask., by the Canadian National Railway, prior to August 31, 1927. The resolution sets out that the estimated amount proposed to be expended is $941,000, covering 33 miles at an average expenditure of $28,515 per mile.

In the absence of Western Progressive members interested in the matter, the committee decided to report progress and bring the resolution up again for consideration.

Nova Scotia Line.

Hon. George P. Graham also introduced a resolution to provide for the construction, or completion, prior to August 31, 1928, of a railway line from Sunnybrae to Guysborough, N.S., by the Canadian National Railway Company.

The amount estimated to be expended was set out in the resolution at $3,500,000 for sixty-seven miles at an average expenditure of $52,239 per mile.

The resolution will come up for consideration of the committee of the whole next week.

SLEEPING SICKNESS.

Fifty-two Cases of Strange Disease Found in England.

LONDON, May 2 — Fifty two Vcases of sleeping sickness have been discovered in England and Wales during the last week.

One of these stricken is Viscount Milner. His condition is said to be serious, although he is maintaining his strength. Complications, however, have caused a serious breakdown.

CONGESTION OF WHEAT

MONTREAL, May 2 — The fact that there is grain congestion in the local port so early in the season is regarded as serious and due to the poor wheat market during the winter. Officials of the harbor say such congestion is unprecedented.

Father Flogged By Mob For Daughter's Knickers

SHREVEPORT, La., May 2. —Because John Barker's 14-year old daughter wore knickerbockers and rode a bicycle, Barker was taken from his home and flogged April 4, Barker testified at a hearing of W. C. Oliver and W. E. Miller, two of those charged with participation in the flogging. Warrants for the arrest of three others were issued yesterday.

C. A. Stewart, an oil worker, said he knew of the intended flogging in advance, but did not participate, though he admitted participating in other floggings. He said his life had been threatened if he testified for the State.

AGREEMENT ON LAKES' LEVELS

Protocol of Pact Submitted in Commons—Information to be Given Monday.

ONCE REJECTED.

OTTAWA, May 2—A resolution approving the convention and protocol between Canada and the United States for regulating the level of the Lake of the Woods and submitting to the international joint commission certain questions as to the regulation of the levels of Rainy Lake, was introduced in the House of Commons Friday by the Prime Minister, and will be given further consideration next Monday.

Mr. King told the House that the convention was the culmination of negotiations which had been under way since 1912, and was for the purpose of raising and maintaining the levels of the Lake of the Woods. The treaty provided for the establishment of the necessary boards of control and arbitration. It was, said the Prime Minister, one step along the path of international peace.

Right Hon. Arthur Meighen, Conservative leader, pointed out that this matter had been referred to the International Joint Commission some years ago. Canada and the United States had carefully prepared their cases, and a report was made in which the representatives of both countries concurred. The United States government, however, did not approve of the finding of the boards, resulting in the delay which had occurred during the past six years. He would like to know what concessions, if any, had been made to the United States, in order to bring about the present convention and protocol. What was there in the treaty by way of concession from the original finding of the International Joint Commission? He thought that the members of the house should be given an opportunity to study the matter further, and suggested that it be brought up again for consideraion at a later date.

The Prime Minister consented and the matter will be given further consideration on Monday next.

BUILDING PERMITS.

Permits Increase Over Figures of Last Month By $40,000.

Building permits recorded show a decrease in the month of April of this year compared with the same month of last year. In April, 1925, 66 permits were granted with a total value of $55,734.00, while during April, 1924, 70 permits were released having a value of $60,007.00. During March of this year, 30 permits were obtained valuing $15,567.00.

Since the last publication of the building list two garages and two dwellings are being built.

On 166 Park Street a garage costing $50.00 will be built.

On the corner of Dublin and Harvey H. S. Strong is building a house to cost $3,000.00.

J. E. Cronin is building a house on 518 Walnut Street worth $2,500.

On 247 Prince Street a garage to cost $50.00 is under construction for Jerry Marshall.

BANDIT KILLED.

Unidentified Man Shot While EscapingAfter Hold-Up.

MONTREAL, May 2.—(Canadian Press).—An unidentified man met his death in a pistol duel with Constable Brodeaur of the local force shortly after midnight. The man was attempting to climb over a fence, following the hold-up and robbery of a taxi chauffeur.

Money taken from the chauffeur was later found in the dead bandit's pockets.

NEW COTTON AREA.

LONDON, May 2—Large tracts of land ideal for cotton raising exist in Nigeria, West Africa, says Viscount Leverhulme, who recently explored the territory

WHEAT SOARING AGAIN ON NEWS OF LIGHT CROP

U. S. Estimates of Winter Crop Shrink Heavily Below April Figures.

"SHORTS" CAUGHT.

Chicago Had Friday's Advances With Winnipeg in Sympathy—Liverpool Up.

CHICAGO, May 2.—Wheat went soaring Friday due mostly to bullish crop news, and closed well around top prices, with the shorts scrambling to cover. Rye was a good second in the upgrade scramble, while the strength in coarser gains pulled up the corn and oats also.

Wheat closed with gains of from 6 3-4 to 8 1-4 cents, while corn gained 2 1-2 to 3 cents, oats 3-4 to 1 3-4 cents, and rye finished 5 to 5 3-4 cents higher. May wheat closed at $1.60, May corn at $1.07 1-2, May oats at 41 3-4 cents, and May rye at $1,12 1-2.

July wheat at the close was at $1.50 and was relatively stronger than the other grades. Local sales were 34,000 bushels of wheat, 21,000 bushels of corn, and 35,000 bushels of oats.

Winnipeg Moves Up.

WINNIPEG, May 2.—Extremely bullish private estimates on the United States winter wheat crop sent values soaring in a sensational manner on all North American markets yesterday. Winnipeg May wheat showed early strength and on a steady wave of buying principally on the part of local interests, prices advanced to a maximum gain of 8 1-4 cents from Thursday's final quotations, the nearby future touching $1.70. Increased offerings during the latter part of the session forced a mild reaction, the close being 6 1-2 cents up at $1.68 1-4.

Active spreading movements were in progress throughout the session, while "shorts" were busy covering. Exporters were moderately active, the sales being chiefly centred upon the July delivery.

The private crop reports which aroused the rampant bullish enthusiasm, showed the United States to be practically on a domestic basis. Estimates of the winter wheat crop ranged from 444,000,000 bushels down to 427,000,000 as compared with the last Government estimate of 490,000,000 bushels, early in April.

Foreign markets were substantially stronger, Liverpool cables closing 5 1-4 pence higher for 100 pounds.

Trading in coarse grains futures was light, but these markets were all stronger with rye at a gain of 6 3-8 cents, showing the most pronounced advance.

EDWARD FINNIE LAID TO REST

Former Night-Watchman of Business District Interred Yesterday.

POLICE ATTENDED

Yesterday the funeral of the late Edward Finnie was held. Mr. Finnie acted as night watchman at the police station for a period of twenty-six years, during which time he rendered faithful service. The funeral left the home of the deceased at 211 Barnardo avenue and proceeded thence to Little Lake cemetery. The police force in tribute to his service attended in a body.

JEWELRY STOLEN.

Burglars Break Window of Toronto Store—Get $700 Worth.

TORONTO, May 2. (Canadian Press) — Smashing a heavy plate glass window, burglars yesterday secured $700 worth of jewelry from the down town jewelry shop of Alex Elliott. No insurance was carried on the jewelry and so far no trace the burglars has been found.

KILLED IN ACCIDENT.

Barrister's Car Overturned at Bend in Road—Death Instantaneous.

WINNIPEG, May 2 — Louis T. Pfrimmer, barrister, was instantly killed on the Selkirk Road, near St. Andrew's esterday when the car he was driving turned over at a bend in the road. He was 32 years old and was born in Stratford, Ont.

TOO MUCH JUSTICE.

MANCHESTER, Eng., May 2 —A man accidentally threw a rock through a shop window here. The next day he appeared before a magistrate and asked that he be sent to prison for two months.

Australia Preparing To Welcome American Fleet

VICTORIA, B.C., May 2. — "Australia is in the middle of vast preparations to welcome the American fleet which will visit there shortly," said Dr. A. Degenhardlt, of Melbourne, who was a passenger on the liner Niagara which docked here this morning. "There will be a greater welcome by far than that which was given to the special squadron of the Imperial fleet," he declared. For with Americans, Australians have a pretty complete accord and sympathy.

NOVA SCOTIA TO DEMAND BETTER FEDERAL TERMS

Claims Not to Have Received Just Treatment From Dominion Government.

TO PREPARE CASE.

Legislature's Bill Provides For Commission to Study Neglect of Province.

HALIFAX, N.S., May 2.—(Canadian Press).—Visions of prorogation of the Legislative Assembly this week were dissipated yesterday by the announcement that a public hearing would be held Tuesday morning next on the bill introduced Thursday by Premier Armstrong, aimed to prevent strikes and lockouts in Nova Scotia industries and strenuously objected to by the Labor members of the House.

Friday's session was brief and was chiefly concerned with the second reading of Bill 185 introduced Thursday by Premier Armstrong, calling upon the House to ask from the Federal Government a satisfactory re-arrangement of the Dominion fiscal policy to suit the Province of Nova Scotia and carry out the terms of Confederation. The bill provided that a commission be appointed, vested with the authority provided by the Public Inquiries Act, to study the conditions under which Nova Scotia had existed since Confederation, and prepare data showing in what particulars the province had failed to receive just treatment at the hands of the Federal Government.

Several bills were reported back from the Legislative Council, including that designed to limit the vetoing powers of the Upper Chamber and to place age and term restrictions upon its members. The Upper House adhered to its previous amendments and a joint conference was arranged to meet Monday evening next in an attempt to reach an agreement upon the points at issue.

Tribute to Fishermen.

An unusual incident occurred during the session, when news reached the House that a Lunenburg schooner, the Cape D'Or, had been rammed and sunk with the loss of five lives, off Mahone Bay Thursday night, the dead including a woman, wife of the captain of the schooner.

Hon. J. J. Kinley, Liberal, Lunenburg, who had just been speaking of the lives of the Lunenburg fishermen who daily faced great perils

(Continued on Page 5.)

FEMALE VOICE CHOIR.

St. George's Church Saw Repeat Performance of Successful Concert.

The Female Voice Choir gave a repeat performance of their recent successful concert in the basement of St. George's Church Parish Hall last evening. There was a splendid attendance and much enthusiasm manifested over the work of the Choir, which was under the capable direction of Mrs. R. Bugg. Vocal solos were given by Mrs. Brealey, Mrs. Jackson and the Misses Barbara Grey, Jean Grey, Madeline Fletcher, Annie Fletcher, Jennie Anderson, A. Guerin, J. Patterson, Phyllis Pink, and M. Kitchen. Miss Lucy Fisher gave a pianoforte selection, and dances with their songs were given by Miss A. Guerin and little Phyllis Pink. All the numbers were greeted with enthusiastic encores. The choir gave two numbers, "Rose Dreams" and "Rio Nights," and a portion of the programme that brought down the house was "The Two-Faced Bunch," a humorous selection with vocal renditions of "How Do You Do?" and solos by Mrs. Brealey.

Rev. J. K. Hughes, pastor of the church, acted as chairman for the entertainment. Miss M. Flowers provided accompaniments in her usual proficient fashion. At the conclusion of the programme, refreshments were served the ladies by the Women's Guild of the church.

WOMEN'S CANADIAN CLUB.

MRS. R. F. McWILLIAMS, OF WINNIPEG, SPEAKING FOR THE ASSOCIATION OF CANADIAN CLUBS, WILL ADDRESS AN OPEN MEETING IN THE PUBLIC LIBRARY HALL, ON MONDAY, AT 4 P.M. TEA WILL BE SERVED AFTER THE MEETING. 1d104 464

PENSIONS PLAN FOR AGED GOES TO CONFERENCE

Joint Discussion By Representatives of the Dominion and Provinces is Sanctioned.

CONTINUE ENQUIRY.

Government Shelving the Question For Another Year Labor Member's View.

OTTAWA, May 2. — (Canadian Press). — Hon. James Murdock, Minister of Labor, introduced a resolution in the House Friday afternoon, proposing that the final report of the special committee which was appointed at the last session of Parliament to make an enquiry into the old age pension system for Canada, be referred to a special committee for further examination and report.

Mr. Murdock pointed out that since last session, correspondence had taken place with several Provincial Governments, arising from the proposal of last year's special committee for co-operative action between the Federal and Provincial authorities in this matter.

Right Hon. Arthur Meighen, Conservative leader, asked what enquiry the special committee now proposed to conduct, and what additional information it could gather. He thought that there were already too many special committees in the House.

Joint Discussion.

Premier Mackenzie King pointed out that replies had not been received from all the provinces. The matter was one in which the Federal and Provincial authorities were interested; and he thought that by "conference and joint discussion," rather than by formal correspondence between Government departments, the matter could be more satisfactorily proceeded with.

William Irving (Labor, Calgary East) said that in view of the Government's attitude it was apparent that they wished to shelve the question for another year. He suggested that the Government, instead of referring the matter to a committee, bring in legislation providing for old-age pensions.

Sir Henry Drayton briefly stated that any committee would not likely get anything accomplished under the circumstances. There were too many committees sitting anyway, and the Government might begin to consider that "this special committee was about played out."

Inconsistency Pointed.

A. W. Neill (Independent, Comox-Alberni) pointed out that those who were urging the Government to go into this matter which would involve enormous expenditures had, a few hours previously, voted for an amendment condemning the Government for not reducing expenditure.

Mr. Meighen asked who had favored old age pensions, and Mr. Neill replied that that had been the general tenor of the argument. The resolution was then carried, and, by unanimous consent of the House, the special committee to which the question was referred, was made up of the same members as the committee of last year.

EXCLUDE ORIENTALS.

Mass Meeting of Citizens in Vancouver Adopts Sweeping Resolution.

VANCOUVER, B. C., May 2. — (Canadian Press). — The exclusion of all Orientals from Canada was asked in a resolution adopted by a mass meeting of citizens here, called by the Oriental Exclusion Association.

FRENCH ATTACKED.

Moroccan Tribesmen Are Attacking French Forces on Sixty Mile Front.

FEZ, Morocco, May 2.—(Canadian Press).—Moroccan tribesmen, operating under the order of Abd-El-Krim, the rebel leader, are attacking the French zone over a front of sixty miles. At some points they have surrounded the French posts. The French forces in the zone number about twelve thousand.

A labor temple to cost $500,000 is planned by the labor unions of Grand Rapids, Mich.

AT HOME
at
Alphonsus Lyceum
MONDAY NIGHT
Progressive Euchre
Members and Friends
8.30 Sharp

Canadians Show Sense In Changes On Prohibition

LONDON, May 2.—(Canadian Press Cable.)—The Outlook, commenting on the approaching sale of 4.4 beer in Ontario, under the amendment to the Ontario Temperance Act, says:

"Now that Ontario is about to allow the sale of 4.4 beer practically all of Canada has turned away from strict prohibition. Good sense it is, too. The Canadians have found that bone-dry prohibition does not work, and having more adaptability or more honesty than their neighbors of the United States, have simply repealed the unenforceable law.

"It should be added, however, that in most of the provinces of the Dominion the sale of drink is considerably restrictly under government control."

CANTEEN FUNDS BILL ADVANCED

Sir Arthur Currie Will Be Chairman of Central Board Of Trustees.

YUKON INCLUDED.

OTTAWA, May 2.— (Canadian Press.)—Hon. H. S. Beland, Minister of Soldiers' Civil Re-establishment, moved second reading, in the House of Commons yesterday of a bill respecting the disposal of canteen funds.

Dr. Beland, explained that he had prepared an amendment to one of the classes so as to provide for a separate board of trustees for the Yukon territory, and also to have the Yukon share in the allottment of the funds as a province. This amendment was approved by the committee.

In reply to Hon. R. J. Manion (Conservative, Fort William), Dr. Beland stated that Sir Arthur Currie and expressed his willingness to serve on the Central Board of Trustees as chairman. The Minister stated that at the time of his recent conversation with Sir Arthur, he, Dr. Beland, had told him that the second trustee would be nominated by all the Veterans' Associations, and that Sir Arthur would be given the opportunity of satisfying himself that all organizations ha dbeen represented in such a nomination. The third nominee, declared Dr. Beland, would be nominated by the governing body of the Canadian Red Cross, or Canadian Patriotic Fund.

Hon. R. J. Manion thought that this selection was fair.

Dr. Manion and J. Arthurs, (Conservative, Parry Sound), both entered protests against the use of any of the canteen funds for an adjustment bureau. This, they said, should be a charge upon the people of Canada. The bill was given second reading.

VITAL STATISTICS.

As Summer Approaches the Number of Marriages Increases Rapidly—Fewer Births.

The statistics concerning births, marriages and deaths for the month of April show an increase over the figures for the corresponding months of 1924, while in comparison with March, 1925, births and deaths are lower and the marriages show a 100 per cent. increase.

	April, 1925	April, 1924	March, 1925
Births	50	39	53
Marriages ..	20	17	10
Deaths	27	25	29

ILLEGAL OPERATION.

Montreal Woman Accused of Second in Few Months.

MONTREAL, May 2.—Madame Josephine Lamothe, at present serving a year's sentence in jail for conspiracy with one Guilmette to perform an illegal operation several months ago, was yesterday held criminally responsible by a coroner's jury for the death of Benangere Rocheleau, aged 22, who died two days ago following an illegal operation.

Evidence at yesterday's inquest was that the deceased had visited Madame Lamothe after receiving the usual advice as to her condition from a regular physician and that the woman had performed the operation for $50. Dr. L. Leriche testified that the victim had called to see him and had told him about the operation, not, however, mentioning who had performed it. When the girl died, he had given a certificate explaining the medical causes of death.

GREEN'S GARAGE.

FOR PROMPT AND EFFICIENT WORK BRING YOUR CAR TO US. "CYLINDER HONING A SPECIALTY." THE G. WALTER GREEN CO., LTD., McDONNEL STREET WEST. 3d104,421

CHINESE HOUSE BOY SUSPECTED IN GIRL'S DEATH

Charged Wtih Murder of Scottish Girl in Vancouver Last July.

WAS ABDUCTED.

Unable to Explain His Movements Since Disappearance Six Weeks Ago.

VANCOUVER, May 2.—Wong Foon Sing, missing house boy from F. L. Baker's home, Shaughnessy Heights, was formally charged with the murder last July of Janet Smith in Point Grey police court Friday.

The charge was laid by acting chief of police Murdoch, and the Chinese was remanded for one week.

The missing boy was arrested by Detective Sergeant Kirkham, early yesterday morning, when Point Grey police received a telephone call from an unknown person saying that a man was acting queerly on Marine Drive. Sergeant Kirkham went to the scene and later his prisoner was identified.

On being brought to the station, the man was identified as the missing house boy.

Tossed Out of Auto.

Questioned by the police the Chinese stated that he had been tossed out of an auto not far from the place where he had been arrested. He was unable to say how long he had been driven about, but thought it must have been three hours.

It was his impression that he had been removed from his place of confinement by the men who abducted him on the night of March 20. He was not clear on this point, because, he said, he had been blindfolded before being taken from his place of concealment. He appeared to be in good health and had not suffered any violence and had even been recently shaved.

Particulars Withheld.

M. B. Jackson, K.C., of Victoria, the special counsel, instructed by Attorney-General Manson more than six months ago to devote his attention to the Smith mystery, declined to give particulars of what led up to the arrest.

The Point Grey police made the arrest as a result of efforts made in co-operation with myself and the Attorney-General's department. That is all I can say at the present time. Wong Sing will be kept closely guarded in the meantime," he stated over the long distance telephone from Victoria.

The information alleging murder was signed by Walter Own, assistant of provincial police, it was announced from Victoria.

No information has been given out by the provincial police as to how Wong Foon Sing came to be on Marine Drive or where he had been held since his disappearance on March 20. The Chinese, it is understood was unable to give the police any particulars of where he had spent the past six weeks since his disappearance.

David Patterson, president of the Scottish Societies, which have been working on the case since the death of the Scottish nursemaid, was unable to throw any further light on the mysterious re-appearance of the Chinese house boy.

$15,000 BLAZE.

Creamery Destroyed With 12,000 Dozen Eggs—Skating Rink Burned.

OWEN SOUND, May 2 — (Canadian Press.)— Damage amounting to close to fifteen thousand dollars was done in Markdale yesterday morning when the skating rink and Markdale creamery adjoining were destroyed by fire. They were owned by B. T. Hill of Markdale, who had taken over the creamery business only yesterday. The origin of the fire is unknown. Machinery in the creamery was valued at $7,000. In the creamery was stored twelve thousand dozen eggs valued at three to four thousand dollars and these were destroyed.

SPECIAL REDUCED WOOD PRICES.

12 INCH DRY HEAVY PINE SLABS, $5.50 TEAM LOAD.

12 INCH DRY MIXED BODY WOOD, $5.50 TEAM LOAD.

THIS WOOD MUST BE MOVED TO MAKE PILING ROOM.—THE PETERBORO LUMBER CO., LTD., 163 HUNTER ST. PHONE 545. 6d108 438

STREET LIGHTS.

CITIZENS WHO NOTICE A STREET LIGHT OUT ARE REQUESTED TO NOTIFY THE UTILITIES COMMISSION. TELEPHONE 1001W.

10d-9, 4, 2, 6, 4, 1, 5, 3 7, 5-5938

ST. ANDREW'S CHOIR CONCERT
MONDAY NEXT, AT 8.15
In the Church
Dorothy Allan Park, Soloist
Leo Smith, 'Cellist.
42-105-428

For Sale

$2,800.00 Buy 6-roomed house, owner will take Ford Coupe part payment.
$4,100.00 Buy a bungalow with all conveniences, easy payment.
$7,000.00 Buy modern house, west end, all conveniences.
$2,400.00 Six-roomed house $200.00 payment
$2,250.00 Buy a 6-roomed house with $500.00 payment.
$3,000.00 Brick house, good location. Cash payment.

FEW GOOD HOUSES TO RENT

Real Estate and Insurance.

W. H. TAYLOR

163 Hunter St., W., 'Phone 1462

LOST

LOST—IN CRESSMAN'S STORE ON Saturday about 12.30, small black leather purse containing $8.00 and some valuable receipts and papers. Finder please leave at Examiner and receive reward.

LOST—A WATERMAN'S FOUNTAIN Pen with gold band, on Mark or Sophia St. Finder please leave at Examiner. 2d-104-10810

LOST — ON GEORGE ST., CHILD'S White Middy with blue serge collar, also child's jacket, near corner of Wescott and George. Finder please phone 2232. 3d-104-10778

LOST—THURSDAY AFTERNOON, on George between Brock and Examiner. Finder please leave at Examiner. 3d-105-10792

LOST—SUNDAY, APRIL 26TH, GOLD open Waltham Watch on brown leather wrist band. Likely Ashburnham, Hunter St. or Isolation grounds. Finder please phone 668. 3d-105-10824

MONEY TO LOAN.

We have funds to loan on Real Estate Security at lowest rates. GORDON & , 'Phone 219. dtf

DR. BUCHAN S, Edinburgh M.R.C.S., Eng. C.P., London. Eye, Ear, Nose and Throat Specialist. Hours 9-11, 2-4 p.m., and 7-8 p.m. 'Phone 519. Office, corner Water and Murray streets.

DR. C. C. CRAGG— Eye, Ear, Nose and Throat Specialist. Office 295 Charlotte street, formerly occupied by Dr. Neal. Hours—9-11 a.m., 2-4 p.m., 7-8.30 p.m. Telephone: House 980J. Office 2185.

BARRISTERS AND SOLICITORS

J. W. REID—Barrister, Solicitor, etc. Successor to A. E. Dixon, 397 1-2 George street. 'Phone 620.

GORDON & O'BRIEN — Barristers, Solicitors, Notaries. Money to loan on easy terms. Special attention to Patents and Trade Marks. Phone 219. G. N. Gordon, K.C., M.P., J. A. O'Brien. Mr. Gordon will be in his office every Saturday during the Session.

S. T. MEDD—Barrister, Solicitor, Notary. Office over the Dominion Bank, corner of George and Simcoe streets. Telephone No. 22. Private funds to loan at current rates upon easy terms.

O'CONNELL & CORKERY—Barristers, Solicitors and Notaries. Money to loan at the lowest current rates of interest. Daniel O'Connell, John R. Corkery, Hunter street, two doors west of the Post Office.

DUMBLE & JOHNSTON—Barristers, Solicitors, etc. Office, over the Toronto Savings and Loan Company, George Street. D. W. Dumble, K.C., W. Johnson.

R. R. HALL—Barrister, Solicitor, etc. Peterboro, Ont. Office, corner of Hunter and Water streets, over the Canadian Bank of Commerce. Trust Funds to loan on easy terms of payment.

JAMES FORDYCE STRICKLAND—Barrister, Solicitor, Notary Public. Peterboro. Phone 191. Money to loan. 375 Water street.

WILFRID F. HUYCKE, Barrister, Solicitor, Notary Public. 395 Water street. Telephone 239.

PECK, KERR & McELDERRY, Barristers, Solicitors and Notaries. Office, Water street, Peterboro. Money to loan at the lowest current rates of interest. Telephone 1050. E. A. Peck, F. D. Kerr, K. C., V. J. McElderry.

FOR RENT

TO RENT—APARTMENTS—ONE IN Lundy Block and one on Hunter St. Apply 95 Hunter St. W. 3d-106-454

TO LET—NEAR CENTRAL PARK—Small house, hardwood floors, furnace, etc., also cozy little flat. Apply Schneider's Jewellery, 367 George street. 3d-106-10841

TO RENT — 5 ROOM HEATED Apartment. Garage. Apply 265 Rubidge. Phone 1405w. 6d-109-10842

FOR RENT—HOUSE NO. 464 DRISCOL Terrace, modern, reasonable rent. Apply Gainey Bros. or phone 2134. 3d-106-10837

TO RENT—FURNISHED HOUSE TO let with housekeeping privileges to a couple. Cheap to right party. 5 minutes walk from post office. Apply 505 Aylmer St. 4d-107-10832

FOR RENT—VACCUM CLEANER. 'Phone 1197. 24d-121-10563

APARTMENT TO RENT—ALL MODern, private entrance, immediate possesion. Apply 181 Stewart St. 3d-106-10830

TO RENT — HOUSE, SHERBROOKE St., with toilet and garage. Apply 334 Downie. 3d-104-10773

TO RENT — SUMMER COTTAGE with large garden, close to river. Possession at once. Phone 544 r 21. 3d-104-415

TO RENT—GARDEN AT 650 ROGER St. 3d-105-10825

TO RENT—TWO WELL FURNISHed rooms for light housekeeping, with gas central. Apply Box 10798 Examiner. 3d-105-10798

TO RENT — FURNISHED HOUSE, Modern and central. Apply evenings between seven and eight. 562 Aylmer St. 3d-29,30,2-10764

FOR RENT

MODERN HEATED APARTMENT IN Bank of Commerce Building. Immediate possession. Apply 437 George street dtf

TO RENT — THE LOWER APARTment at 176 McDonnel St., six rooms. May 1st, 1925. Apply to Mrs. J. C. Shook, 15 Rusholme Road, Toronto, or to H. J. McCannan, city. 5d-107-10800

TO RENT—SIX ROOMED (CENTral) Terrace, 2 piece plumbing, light no children, eighteen a month. Norman C. Hatton, 397 George St. 6d-108-442

FLAT FOR RENT—THREE UNFURnished rooms. Apply 183½ Simcoe St. 3d-105-10817

TO RENT—3 UNFURNISHED ROOMS on bathroom flat on Bolivar street, west end, phone. Reasonable. Box 10804, Examiner. 6d-108-10804

TO RENT — MODERN HOUSE ON Engleburn Ave. Apply 14 Charles St. Phone 1826J. 3d-104-432

TO LET — GARAGE — APPLY 174 London. Phone 676J. 3-104-433

TO RENT—SMALL HOUSE — SUIT young or elderly couple; large garden, fruit, low rent. Apply Mrs. J. Glass, 12 Cameron St. South. 3d-104-10774

TO RENT—SMALL HOUSE—CHEAP in east city. Apply 253 Maria. 3d-104-10772

TO RENT—2 NICE BRIGHT FURnished rooms (adjoining) including bed sitting room, very central, use of phone. Call 2032J. 6d-106-10747

TO RENT—APARTMENTS—NEWLY finished, modern, also garage and office. Phone R. C. Braund. 6d-108-10803

TO LET—APARTMENT—MODERN—Heated. Phone 1232J. 12d-111-10717

TO RENT — MODERN 7 ROOMED House, all conveniences. Centrally located. Reasonable rent. Vacant May 1st. Apply to 386 Stewart St. 6d-105-10733

FOR RENT — FURNISHED APARTment, 631 George St., use of garage. Apply 208 McDonnell St. or 186 George St. Phone 366. 6d-105-10705

FOR RENT—FURNISHED OR UNfurnished rooms, also place for car. Apply 294 Stewart. 3d-161-10664

TO RENT — VERY COMFORTABLE six roomed house, conveniences, garden, good location. Apply 143 Antrim. 6d-104-10674

FOR RENT—HEATED OFFICE ON George street. Apply 437 George street. dtf

FOR RENT — APARTMENT "D" Nova Scotia Apartments. Immediate possession. Apply 437 George Street. d t f

FOR RENT

TO RENT—HOUSE, WITH LIGHTS, water an gas. Apply 221½ Brock street. 3d-106-10831

FOR RENT—THAT NICE COMfortable 7 room house, No. 217 London St., with all conveniences. Hardwood floors, newly decorated. Apply to J. J. Hartley, 224 Antrim St. 3d-106-10855

BOARDERS WANTED

BOARDERS WANTED — RESPECTable elderly persons desiring real home, board, in cheery rural home, with small family, near city. References exchanged. Box 10442 Examiner. 12d-109-10442

BOARDERS WANTED—BOARD AND room. Very central. 1896w. 3d-104-10769

BOARDERS WANTED — APPLY 499 Bethune St. or phone 1119J. 6d-104-10649

BOARDERS WANTED OR TWO TO room together, with all conveniences 127 Smith. Phone 1856F. 6d-104-10669

WANTED—ROOMERS OR GENTLEmen boarders, all conveniences. Apply 84 Aylmer St. 3d-105-10794

HOUSES, REAL ESTATE

FOR SALE—TWO LOTS ON BRAIDwood or exchange for touring car. Apply 336 Mark St. 3d-105-10818

FOR SALE — NEW 6 ROOM HOUSE on Wilson Avenue, near Car Line and River, easy terms. Apply H. Wilson, 2 King George Street. Phone 1245J. 12d-115-10843

FOR SALE — PART BRICK AND Shingle House, 5 rooms with sunroom, kitchen and 3 piece bath. Phone 1899F. 3d-105-10822

FOR SALE—LOT 29 PLAN 56, SOUTH of an adjoining Braidwood Ave. North Monaghan. Frontage 50 ft. depth 90 feet. Price $175.00. Apply E. S. 57 Rushbrook Ave., Toronto, or 498 Aylmer St., Peterborough. 3d-106-10852

BEAUTIFUL LOT NEAR WELLER; inside Monaghan Road. Seventy feet, near cars, sidewalk, sewer and water, level lot, fine trees. Apply owner Weber's Drug Store. Eight dollars foot frontage. 8d-110-10806

HERE IS A REAL HOME, ONE OF the finest central locations, 7-room brick, all modern, all newly painted inside and out, all newly decorated and new hardwood floors, garage and good lot, $5,000. Would accept car as payment. Apply 344 King street. 3d-30, 2, 4-10766.

FOR SALE — $1,200, A 60-ACRE dairy farm, in the 6th concession Brighton township; new house and stables, well watered and about 10 acres wood. Apply to Miss Jessie Sharp, Wooler, Ont. 4d-25, 2, 9, 16-10543

FOR SALE— SUMMER COTTAGES, Ridgewood, Pigeon Lake, adjoining Sandy Point; two thoroughly furnished cottages, wharf, boat houses, sandy beach, boats. Heaton's Agency, Church street, Toronto. 4d-11, 18, 25, 2-154.

FOR SALE OR RENT — ONE NEW House, 16 McGill St. Apply Pulkinghorn's Garage, phone 278w. 3d-105-10815

DESIRABLE LOT—ELIAS AVENUE near Charlotte St. Bargain, Owner, Weber's Drug Store. 8d-110-10808

FOR SALE—NEW BUNGALOW—Modern. South. Terms to suit purchaser. Phone 1693m. 3d-104-10790

FOR SALE—SECOND HAND BUSIness and store and house to rent. Apply 217 Charlotte. 6d-107-10787

FOR SALE — NEW 6 ROOM HOUSE on Wilson Avenue, near Car Line and River, easy terms. Apply H. Wilson, 2 King George Street. Phone 1254J. 12d 104 10476

FOR SALE—200 ACRES, 100 ACRES Timber, 100 acres workable. Will sell reasonable, land and timber either together or separately. It is close to lake, about 17 miles from the city. Will sell for cash or exchange for property in or near the city. Apply evenings at 20 Gladstone Ave. 3d-105-10793

FOR SALE—BUNGALOW—6 ROOMS, 2 piece bath, hardwood floors, fireplace, furnace, electric lights, good well, cellar cemented with outside entrance. Garage, large poultry houses, small fruits, half acre or will sell with quarter acre. North end, close to school and car line. Small payment, balance as rent. Apply 255 Reid St. 26d-116-10418

FOR SALE — NEW HOUSE ON Monaghan Road, centre hall plan; oak floors throughout. Moderate price. Terms to suit purchaser. Apply 437 George street. dtf

AUTOS FOR SALE

FORD COUPE — 1924 MODEL BARgain, good as new, paint and upholstery not soiled, number of extras, small mileage. Leaving city. Phone 836, between 9 a.m. and 5 p.m. 3d-106-10836

CAR FOR SALE—OVERLAND TOURing Car, 5 passenger, model 85B, 4 Cylinder, oversize battery, 2 spare rims and tyres complete, tool kit, including jack, closed curtain top doors, two 32 x 4 inner tubes, set chains, clock and bumper. $300.00 for cash. Apply Box 10836 Examiner. 3d-106-10836

TWO STUDEBAKER AUTOMOBILES —One bran new, fully guaranteed; one used, refinished, overhauled, new tires. Wonderful bargains. Two-twenty Charlotte street. 8d-110-10807

FOR SALE — FORD 1 TON TRUCK, overhauled, new cord tires. Apply Greene and Revoy Garage, cor. of George and Smith St. Phone 457. 3d-104-10788

CAR FOR SALE—CHEVROLET SEdan, late model, new tires, new battery, good condition throughout. Privately owned. If you are looking for a reliable used car this is worth investigating. Apply Box 10782 Examiner. 3d-104-10782

FOR SALE

FOR SALE — ASPARAGUS ROOTS $1.50 per hundred. Apply T. Lush, Phone 484 r 3. 3d-106-10824

FOR SALE—SPECIAL MANVERS POtatoes, 60c per bag. Phone 676F. W. H. Baker, Peterboro Planing Mills. 12d-115-466

FOR SALE—SHED. APPLY 277 REID St. 3d-106-10846

FOR SALE—NEW 5 TUBE RADIO Set for sale cheap. 1499F. 3d-106-10847

FOR SALE — ONE HEAVY TEAM work horses, young and sound. Apply Canadian Oil Co. 6d-105-10849

FOR SALE—CONGOLEUM RUG, 9' x 7½' nearly new, and in good condition. Phone 2486. 2-106-10839

FOR SALE — DRY HARDWOOD Slabs, cut, $6.00 per ¼ cord; Dry Hemlock Slabs cut $4.50 per ¼ cord. Phone 1937 or 1372J Evenings. W. J. Fitzgerald, 242 Perry St. 26d-129-10848

FOR SALE—BEAUTIFUL SCOTCH bred Collie Dog, regular boy's companion, also 2 coal burning brooder stoves, with canopy complete, 1000 chicks size. A bargain. Phone 206w. 3d-106-470

FOR SALE — 1 WATER POWER Washer in good condition, $10.00; 1 motor launch with canopy top; 2 cylinder Grey motor. Apply Pulkinghorn's Garage, Phone 278w. 3d-106-10814

FOR SALE — UPRIGHT PIANO, Range and other articles, cheap. Must be sold. 139 Sherbrooke. Apply afternoon and evening. 3d-106-10857

FOR SALE — ELECTRIC RANGE, perfect condition, also vacuum sweeper and electric heater for water tank. Apply 796 George St. 7-110-10858

FOR SALE — VULCANIZING AND rubber boot repair machines. Price 12c per pound. 300 Simcoe St. 3d-106-10851

FOR SALE—RASPBERRY PLANTS, red, blue and black. G. N. Moncrief. Phone 484-r 11. 6d-109-10827

FOR SALE—PASTE BOARD RUNning plank; straight edge wheelbarrow; cross-cut saw. Apply 214 Monroe avenue. 3d-106-10829

5 TUBE FRESHMAN MASTERPIECE Radio (complete). 261 Rubidge St. Phone 1596J. 3d-105-10809

FOR SALE — PORTABLE FRAME Garage. Apply 697 Harvey St. Phone 2438J. 3-105-10805

FOR SALE — PRIVATE SALE OF Household Furniture. 485 Donegal St. 3d-104-10789

FOR SALE—1 SLIDING BED COUCH, complete; 1 veranda gate. Apply 668 Bolivar St. 3d-105-436

FOR SALE — GOOD SIDEBOARD cheap. Apply 271 Thomas St. 3d-105-10802

FOR SALE—A RUG, SIZE 4 YDS. x 3½ yards and other articles. Apply 162 Aylmer Street. 3-105-10813

FOR SALE — 1 WALNUT COUCH, (Antique); 1 dining room table. Apply 456 Aylmer St. 3d-105-10516

FOR SALE — KITCHEN RANGE; heater; child's cot; and library table. Cheap for quick sale. Apply 85 Edison Ave. 3d-105-10819

FOR SALE—ONE LUMBER WAGON one spring wagon, both in good repair. Apply Clancy and Sullivan's Blacksmith Shop, corner Brock and Aylmer. 3d-106-10828

FOR SALE—THOROUGHBRED FEmale Belgian Police Dog, black, tan and grey. House trained. Box No. 10821 Examiner. 3d-105-10821

DRY WOOD FOR SALE — BODY hardwood, mixed slabs and hardwood slabs, cut to order, at Thompson's Wood Yard. Phone 2260 or 1026J. Prompt delivery. 6d-105-10716

FOR SALE—HORSE AND EXPRESS Wagon and harness. Apply 301 Louis St. 6d-107-10786

FOR SALE — COLUMBIAN BERRY Bushes. Apply J. Elliott, 212 Barnardo Ave. Phone 1642J. 3d-105-10797

FOR SALE — A CREAM WICKER Carriage, reversible, in good condition. Apply 183½ Simcoe St. 3-104-10784

FOR SALE—2 CARPETS—12 x 12—Cheap. Phone 948J. 3d-104-10780

FOR SALE—PIANO CASE ORGAN—Apply 693 Water. Phone 2468. 3d-104-10785

FOR SALE — LADIES' BROWN VElours Suit, like new. Latest style. About 36 or 38. Too small for owner. Apply 169 London St. 3d-104-10768

FOR SALE — GAS STOVE $12.00; Baby Carriages from $4.00; Roll Top Desk $16.00; Hall Rack, Tables, Chairs, Beds, China Cabinets, Sewing Machines. J. Boorman, 243 McDonnel St. 3d-105-10776

FOR SALE — EVERBEARING Strawberry Plants. Apply S. E. Moncrief, Charlotte St. Phone 607J. 3d-103-10762

FOR SALE — HEN HOUSE. 137 Stewart St. 6d-104-10666

FOR SALE—DOUBLE OR SINGLE Wagon and good hayrack. Apply cor. Cameron and Woodbine. 6d-104-10681

FOR SALE — GOOD DRY HARDwood slabs, $11 per cord, cut 12 inch, dry pine and hemlock slabs at $4.50 per ¼ cord; also good hardwood at $9 per cord; mixed wood $8 per cord, cut 12 inches. W. H. Baker, Peterboro Planing Mills. Phone 676F. 12d-110-382

PETERBOROUGH MATTRESS AND Spring Manufacturing Co. Hair Kapoc, Cotton and Wool Mattresses remade like new. Bed springs, wood or steel frame remade like new. Pillows renovated. Phone 1384w. 26d-108-10140

READ THE WANT ADS.

TEAMING AND CARTING

WANTED — MOTOR CARTING, ALL kinds, long or short hauling. Beatty Bros. 'Phone 2169-891r2.

TEAMING AND CARTING DONE—will do long distance hauling. Apply 300 London. Phone 1428w. 6d-108-10796

LOCAL AND LONG DISTANCE CARtage, moving a specialty. Trip, day or job. N. H. Bradley, 704 Water St., phone 2327w. 26-109-10180

PLOUGHING, CARTING, SHORT OR Long Distance Hauling. Contracting taking out cellars. Wm. Collin Bros., Phone 858 or 508 Elm. 26 118 10490

HELP WANTED—Male

FIREMEN, BRAKEMEN, BEGINners $150-$250 (which position?) Railway 10835 Examiner. 3d-106-10835

RESPONSIBLE MEN IN EVERY town to distribute free samples. No selling. Good pay. Experience unnecessary. Write for contract. Malcolm Company, 4506 Malden Street, Chicago, Ill. 1d-104-451

MEN—AGE 18-40, WANTING RY. Station-Office positions, $115-$250 month, free transportation, experience unnecessary. Write Baker, Supt., 1131 Wainwright, St. Louis. 3d-104-10704

MEN WITHOUT PREVIOUS SALES experience make good with us. You can too. We will help you make good Excellent opportunity, exclusive territory Write at once to The J. R. Watkins Company, Dept. SK, Hamilton, Ontario.

MAKE MONEY AT HOME—$1 TO $2 an hour for your spare time writing show cards for us. No canvassing. We instruct and supply you with work. West-Angus Showcard Service, 29 Colborne Building, Toronto.

WORK WANTED

CARTING, MOVING, EXCAVATING or garden ploughing wanted. Phone 979J. Jackson's Cartage, 512 Stewart. 13d-116-10850

POSITION WANTED—16 YEAR OLD girl wishes position in city or country. Box 10845 Examiner. 3d-2,5,8-10845

WINDOW CLEANING—J. A. FOSTER 585 Patterson St. Storms taken down. Phone 1763l. 26d-119-10519

WANTED—COOKING OR GENERAL Housework by the day. No objections to hotel. Phone 1843J. 2d-104-10781

WORK WANTED—RETURNED MAN wants odd jobs, painting, gardening and lawns. Phone 948J. 6d-107-10779

WANTED — RAGS, BONES, OLD stoves, copper, brass, zinc, rubber, auto tires, wood ashes. Will send a man and clean your cellar or ash house free of charge. Address Stevens, 364 Mark street, or 'phone 2083. 26d 2066

WANTED

WANTED TO BUY — FORD COUPE about $300.00 cash. Box 10771 Examiner. 3d-104-10771

WANTED—WHITE ENAMEL BATH tub in good condition. Phone 764J. 3d-105-10823

WANTED—MILK ROUTE — CASH— Apply Box 10755 Examiner Office. 4-104-10755

WANTED — DISCARDED ARTIFICIAL teeth or bridgework, any condition. Cheque remitted upon receipt. L. Baker, 266 Crawford St., Toronto, Ont. 12d-105-249

NOTICE

CHIMNEYS AND FURNACES Cleaned. Phone 1851w. 26d-186-10739

A. ATKINS — NEW AND SECOND Hand Store, 189 Charlotte St. Used Furniture, Stoves, Clothing, etc., bought and sold. Phone 771 and we will call. 26d125-10715

NOTICE—HENRY BROS. CARPENters and builders. Estimates given on new and repair work. Hardwood flooring a specialty. 'Phones 1024 or 2009W. 592 Aylmer street.

WANTED—PHONOGRAPH REPAIRS and Main Springs, work guaranteed. T. Griffin, 124 Park St., opp. C.G.R. Prompt and personal attention. Phone 2163w. 26d-114-10348

HELP WANTED—Female

WANTED — WOMAN OR GIRL FOR light house work and to wait on semi-invalid. Apply Judge Huycke's residence, Engleburn Avenue, in early evening. 3d-106-10854

EXPERIENCED COOK—APPLY MRS. Robt. Neill, 359 Hunter W. 2d-105-463

YOUNG GIRL TO ASSIST WITH Housework. Apply 472 Driscoll Terrace. 3d-105-10812

EXPERIENCED MAID FOR GENERal housework. Plain cooking. 2 adults. 529 Homewood Ave. 3d-106-10853

TWO EXPERIENCED GIRLS TO serve in ice cream parlor, Saturdays and holidays. Apply 331 George St. 2d-104-10811

LADIES WANTED TO DO PLAIN and light sewing at home; whole or spare time; good pay; work sent any distance; charges paid. Send stamp for particulars. National Manufacturing Co., Montreal. 6d-11,18,25,2,9,16-10164 wkly-9,16,23,30,7,14-10164

GENERAL COOK — WITH EXPERIence or working housekeeper. Apply Box 430 Examiner. 3d-104-430

MIDDLE-AGED WOMAN OR GIRL for general housework. Apply evenings to 457 Water St. 3d-104-10783

WANTED — A SEWING MACHINE operator use to working on knitted goods. Also finishing. Apply at Lavoie Knitters. 3d-104-424

FOUR

That's the number of wives the young Maharajah of Jedhpur, 20, who is the second richest prince in India, took to England along with 100 servants.

RICH IN ORNAMENTS.

The evening gowns of this season are rich with ornamentation, so that while the lines are simple, it is easy to tell the newer models.

PERSONAL

LADIES ONLY — OUR BOOKLET — Ladies' Friend, mailed in plain envelope, free. CASIER 2423, Montreal. 6d-11,18,25,2,9,16-129 wkly-9,16,23,30,7,14-129

LIVE STOCK FOR SALE

FOR SALE—DURHAM COW. Apply 538 Armour Road. 3d-104-10765

POULTRY AND EGGS

POULTRY FOR SALE — THREE well bred barred rock pullets. 545 King St. 3d-105-10820

EGGS OR HATCHING, WHITE Wyandottes and White Leghorn, $1.00 per fifteen. W. Wheeler, 29 Brown St. 12 18 23 24 25 29 1 2 7 8 9 14 15 10466

FOR SALE—WHITE PEKING EGGS. Phone 1314w. 6d-25,28,30,2,5,7-10651

AGENTS WANTED

MAN OR WOMAN TO TRAVEL AND appoint local representatives. Position permanent. Yearly guarantee $1092 being $21 weekly average) and expenses. Experience unnecessary. Winston Co., Toronto. 9d-2,6,9,13,16,20,23,27,30

MAN OR WOMAN PAID $225 FOR 30 days' work, distributing religious literature. Spare or full time. For free particulars, write Mr. Conrad, Spadina Building, Toronto. 9d-2,6,9,13,16,20,23,27,30

$40.00 WEEKLY TAKING ORDERS for our Rubber Specialties and fast-selling Porch Dresses. No capital required. No collecting or delivering. Write today. Dept. F29 B. & E. Manufacturing Co., London, Ont. 5d-2, 9, 16, 23, 30-449

AGENTS WANTED — BRIGHT MEN and women who are not too proud to work and would like to make money during the next three months; no risk; no experience; no capital necessary. Bradley Limited, Brantford, Ont. 12d-105-10616

INVESTORS—From five to ten thousand dollars wanted for a business that will pay from 12 to 25 per cent. yearly. Investment should double in two years. Unusual opportunity. Box 468, Examiner.

Telephone 790 When You Want Your
Piano Or Organ Tuned.
Player Pianos a Specialty
All Work Guaranteed
W. H. CUNNINGHAM
560 Weller Street

APARTMENT!
To Let, Central, conveniences, low rent.
Also store and small office to let.
A. LOW & CO.
385 Bethune Street,
'Phone 697 N. and Hol. 1027.

COAL - COKE - WOOD
12 in Dry Tamarac, $4.75 ½ cord
12 in. Dry Wood and Slabs, mixed $3.75; 12 inch Maple and Beech, $6.50 half cord.
H. H. DINSDALE
Phone 153. All Kinds of Coal.

For Sale and Rent

6 room Brick, all modern, new oak floors, west side $5500
7 room modern Brick, east city, garage hen house, good lot.....$4200
6 room Brick, central, two piece plumbing, good buy.....$2800
5 room each side double Brick, two-piece plumbing, bargain $3000
6 room Brick, good location, South, take good Ford car.....$2500
6 room frame, nearly new, South. Would consider cheap lot....$2400
5 room Brick, north, light and spring water, good lot.....$2000

P. E. Rutherford Agency
282 George Street — 'Phone 142

NOTICE TO CREDITORS.

IN THE MATTER OF the Estate of Julia Leahy, late of the Township of Douro, in the County of Peterborough, Unmarried Woman, Deceased.

NOTICE IS HEREBY GIVEN, pursuant to the Trustee Act, that all persons having claims or demands against the Estate of the said Julia Leahy, who died on or about the eighteenth day of June, 1924, at the City of Peterborough, in the County of Peterborough, are required on or before the thirtieth day of May, 1925, to send by post or deliver to Michael James Leahy, Edward Leahy and Robert Allen, Executors of the Last Will and Testament of the Said Deceased, or to the undersigned, the Solicitors for the said Executors, their Christian and surnames, addresses and descriptions, with full particulars, in writing, of their claims, a statement of their accounts, and the nature of the security, if any, held by them, duly verified.

AND TAKE NOTICE that after such last mentioned date, the said Executors will proceed to distribute the assets of the said deceased among the parties entitled thereto, having regard only to the claims of which said Executors shall then have notice, and that the said Executors will not be liable for the assets, or any part thereof, to any person or persons of whose claims notice shall not have been given to them at the time of such distribution.

PECK KERR & McELDERRY, 415 Water Street, Peterborough, Ont. Solicitors for the said Executors.

DATED at Peterborough, this 2nd day of May, 1925. 4d-2, 9, 16, 23-392

RAILWAY TIME TABLES.

CANADIAN NATIONAL RAILWAY. All Trains Daily Except Sunday. Corrected to date.)

No. 91—7.10 a.m., for Lindsay and Toronto.
No. 96—8.10 a.m., for Port Hope and Toronto, Montreal, Halifax and Portland, Me.
No. 93—8.20 a.m., for Lindsay, Blackwater, Junction, Orillia, Midland, North Bay and Toronto.
No. 98—8.25 a.m., for Hastings, Campbellford, Belleville and points on the main line east.
No. 371—8.30 a.m. for Lakefield.
No. 92—12.02 p.m. for Lindsay, Port Hope, Ottawa, Toronto, Buffalo, New York and Philadelphia making connections with the International Limited for London, Detroit, and Chicago.
No. 100—12.15 p.m., for Hastings, Campbellford, Belleville and Ottawa.
No. 373—12.25 p.m. for Lakefield.
No. 95—5.54 p.m., for Lindsay, Orillia, Midland, North Bay and Toronto.
No. 94—9.10 p.m., for Port Hope, Montreal and Boston. Halifax and Portland. Carries sleeper for Montreal.

CANADIAN PACIFIC RAILWAY. (Corrected to date.)

GOING EAST—
12.05 p.m.—Norwood, Havelock, Bonarlaw, Tweed, Perth, Smith's Falls, Kingston, Ottawa, Montreal and intermediate points daily. On Sunday this train proceed east only as far as Havelock.
6.20 p.m.—Indian River, Norwood, Havelock, Daily except Sunday.
12.01 a.m.—Havelock, Tweed, Kingston, Perth, Smith's Falls, Montreal, St. John, Boston and New York. Daily except Saturday.
1.50 a.m.—Havelock, Tweed, Kingston, Perth, Smith's Falls, Ottawa.

GOING WEST—
4.55 a.m.—Myrtle, Toronto, Guelph, Goderich Hamilton, Galt, Woodstock, St. Thomas, London, Chatham, Detroit, Chicago and New York. Daily.
5.58 a.m.— Toronto, (Yonge street), Hamilton, Owen Sound, Teeswater and intermediate points. Daily except Sunday.
7.35 a.m.—Toronto, Hamilton, Brantford, Buffalo, Rochester, Boston, New York, Galt, Woodstock, London, Chatham, Detroit and intermediate points between Peterboro and Toronto. Daily except Sunday.
9.35 a.m.—Bethany, Lindsay, Orillia, Port McNicol and intermediate points. Daily except Sunday.
3.35 p.m.—Toronto, Hamilton, Brantford, Buffalo, New York, Galt, Woodstock, London, Windsor, Detroit, Chicago and intermediate points between Peterboro and Toronto. Daily.
6.50 p.m.—Lindsay, Toronto and intermediate points. Daily except Sunday.

HOUSES FOR SALE

$3,300 Modern, no furnace, 6 rooms, Aylmer street.
$2,500 Modern, with furnace, 6 rooms, west side.
$5,600 Modern bungalow, hardwood trim, up and down.
$2,000 Modern, with furnace, large lot, snap.
$3,500 Modern, no furnace, hardwood floors, south.
$3,500 Central, modern, hardwood floors.
$6,500 Beautiful bungalow, hardwood trim, near Normal School.
$4,500 Very central, modern with furnace, owner leaving city.
$3,000 Modern, no furnace, owner leaving city.
$5,300 Modern, with furnace, oak floors, take lot as part.
$7,200 Modern hot water heat, Attic finished. Gilmour street.

H. J. McCANNAN
Agents for Fidelity, Phenix, British and European Fire Insurance Cos.
140 Simcoe street. 'Phones 46 - 772
Nugent Phone 1893M.

B. C. SHINGLES
I handle the best grades of British Columbia Shingles at best prices. Roofing and roofing materials our business.
FRED. H. ROWAN
607 Weller St. Phone 851

FOR SALE.

A very comfortable house, 5 rooms, light an dwater, newly decorated, inside and out. Large lot with stable. Good terms. price.....$2500.00

A double brick house, each half containing four rooms, good sized lot, north end, owner would exchange for a property more central....$2500.00

A brick house containing 7 rooms, all improvements but furnace, large lot with garage, situated on Water Street, good terms, price.....$3500.00

A good comfortable house, modern except furnace, nice sized lot, situated centrally, near London street, price $3000.00

A good frame cottage, 5 rooms, light and water, small lot, situated in the north end, good terms and price $1000.00

J. T. O'CONNELL & CO.
Phones
Office 376 Residence 1359
A. Mills, Agen. Phone 1403W
136 Hunter St., W. Peterborough
Albert Mills, agent, phone 1493w.

FOR SALE.

$5700—7 roomed brick, hardwood floors, all modern, west side, $300 cash, balance as rent.
$2200—6 roomed Bungalow, good condition, close to car line, $200 cash, Balance as rent.
$1800—4 roomed Stucco, south end, $200 cash, easy terms.
$4500—6 roomed Bungalow, all modern, would take lot.
$5500—6 roomed Bungalow, all modern, sun porch, easy terms, several corner groceries for sale or exchange.
$2500—6 roomed Brick, good lot, $500 cash, easy terms.
$4000—7 roomed Brick, central, all modern, except furnace.

J. CHAMBERS & CO.
Residence 'Phone 1594W
Office 1719J.
G. Adams, Agent, 'Phone 2325W.

WOOD

Dry, piled inside under cover
HARDWOOD SLABS
Cut Stove Length, ½ Cord $6.50
HEMLOCK SLABS
Cut Stove Length, ½ Cord $4.50
WOODWORK of all kinds
Doors Trim, etc.
THE CANADIAN ALADDIN COMPANY
Phone 952 Evening 1522f

CHINA PAINTING
Mrs. Langley McCarthy Teaches Biscoffs' New and Beautiful Work in CHINA PAINTING

FOR SALE, MODEL BUNGALOW. No. 774 Water street, A-1 location; also quantity of special rug brick for fire places. For plans, prices, estimates on all classes of building, consult
A. B. CUNNINGHAM
331 Reid St. Builder & Contractor.

DAVIS-THOMPSON COMPANY, LTD.
Insurance and General Agency
433 GEORGE ST. PHONE 40

Used Car Bargains

Specials For To-Morrow

1925 Essex Coach - Latest Type - Run 1800 Miles.

1923 McLaughlin Master Six, New Car condition, New Balloon Tires.

Several Fords including 1923 and 1924 Models.

A. BROWN & CO.
383 WATER ST. PHONE 126

"BRINGING UP FATHER" - Geo. McManus

4% INTEREST, compounded Half-Yearly, Paid on Deposits

One Dollar opens an account. Special facilities afforded Depositors for the convenient transaction of their business, and accounts are subject to cheque withdrawal.

For Sums of $100 and upwards this Company's Debentures are issued in terms of one to five years, bearing special rates of interest, depending upon the term of investment.

TORONTO SAVINGS AND LOAN CO
435-437 George Street
Peterborough

NEW BEER WILL BE AVAILABLE ABOUT MAY 20

Applicants For Permits Must Fit Up Their Premises Properly.

NO BARS ALLOWED.

Must Must Not Use Interior Screens or Shutters to Hide Customers.

TORONTO, May 2 (Canadian Press.—Four point four per cent. beer will be available to the Ontario public on May 20 or 21. A formal announcement to this effect was made yesterday at the Parliament Buildings by Premier Ferguson, who stated that notice was thus being ven of the date in order that the applicants for permits for the sale of the beverage might have an ample opportunity of equipping their premises so as to handle the trade in accordance with the law.

Earlier in the day, the Hon. Mr. Nickle, attorney-general, threw some additional light upon the conditions under which the beer must be sold. Retailing premises, he said, would not be allowed to use interior screens or shutters to veil their customers, nor would bars of any description be allowed.

DEAN INGE RAISES FURORE IN U. S.

Says Jews Had Better Rebuild Their Temple in New York.

BALTIMORE, May 2 (Canadian Press).—"I am inclined to suggest that they (the Jews) had better rebuild their Solomon's Temple in New York It is here that by far their largest community exists."

Dean Inge of St. Paul's, London, was delivering his second and concluding lecture on "Problems of Democracy."

Earlier in the lecture, the Dean startled his audience by his praise of the German Government, and the statement that the French are the most avaricious people on the face of the earth."

Communish, he said, is now dead in Russia, "except for export." There are, he added, two conditions under which the Communist can live—"In celibacy and on a religious basis." "If you admit families, private ownership comes back," he said.

TAKES ACTION AGAINST TOWN

Campbellford Man Says Sewer Construction Men Took Lumber From Him.

DIVISION COURT.

CAMPBELLFORD, May 2. — Sidney Bidgood has entered an action in the Division Court against the town, claiming damages to the amount of $40 which he considers the value of lumber that was taken from his premises by the men engaged in sewer construction work. Mr. Bidgood alleges that the lumber was taken without his consent and was not returned, several planks according to his statement having been burned by the employees of the town. The case will be heard at the next session of the Division Court on May 8th.

This matter has been discussed at two sessions of the council and at a special meeting last week it was acted to allow Mr. Bidgood $15, but he stated at the time that he would accept this amount. A committee was appointed by the council to look into Mr. Bidgood's claim but was unable to bring about a settlement. A number of witnesses will be called on both sides when the case comes before the court.

First Half Holiday.

The first half holiday was observed by the business men yesterday, and nearly every store in town was closed, the owners of those which were kept open having refused to join in the agreement to close. The wet weather was unfavorable for holiday making and a number of excursions which had been planned by local anglers were abandoned.

Shortly after the hour of midnight which ushered in the open season for trout fishing, A. J. Wood and F. J. Smith, were abroad, autoing through the darkness to a trout stream in the vicinity of Warkworth. They returned about the middle of the afternoon with a fine catch of speckled beauties.

Chief Moves Here.

Police Chief Brown, who has been boarding since taking his present position at the beginning of the year, being unable to secure a suitable residence, has moved his family and household effects from Port Hope to Campbellford. He will occupy the residence on Grand Road, owned and formerly occupied by Earl Williams, who has removed to Toronto.

Harry Seaborn was acting Chief during the absence of Chief Brown.

Nothing Was Done.

Members of the Board of Education and Town Council intended holding a joint open-air session at the High School grounds yesterday to deal with the proposed extension of Booth and other proposed improvements. On account of the rain only four of those expected turned up, besides John Hall, who is superintending the work of improving the grounds and who declines to make any further expenditure without a mandate from those in authority. Those who braved the elements were Major Bygott, D. J. Lynch, Dr. H. O. Richardson and Deputy Reeve Palliser. Nothing was done, but it is expected that a delegation from the Board of Education will wait on the Town Council at the meeting of the latter body Monday evening.

Is Seriously Ill.

Mrs. John Burke, mother of J. A. Burke, down-town telegraph operator, is seriously ill at her home on Booth Street, and as she is nearly 80 years old, very little hope is held out for her recovery. Mrs. T. F. Langney, Mrs. Burke's only sister, and whose home is in Chicago, and two sons, A. A. Burke of Rocky Ford, Colorado, and J. T. Burke, of Toronto, have been called here on account of the serious condition of their relative.

Daniel Black, another aged resident, is seriously ill at his residence on Inkerman Street.

Softball Schedule.

There will be a meeting in the Public Library to-night to draw up a schedule for the Softball League, which was recently organized. There are eight teams already entered.

LACROSSE TEAM ELECT OFFICERS

Campbellford Enthusiasts Met to Make Arrangements For Coming Season.

RULES ADOPTED.

CAMPBELLFORD, May 2.—A meeting of lacrosse enthusiasts was held in the public library last night and the following officers were elected to guide the destinies of the Campbellford Juniors in the O.A.L.A.:

Hon. Presidents, Rev. Father Phalen and Mayor Meyers; Hon. Vice-Presidents, C. H. Nadoo and C. H. Davidson; President, E. M. Brunelle; Vice-President, A. L. Reindeau; Secretary - Treasurer, Harry Ingram; Manager, N. W. Heayn; Coaches, Chas. Montgomery and Jack Nesbitt; Finance Committee, E. Stephens, Dr. V. C. Bussey and H. D. Atkinson.

The following rules were adopted: All players will be required to procure their official birth certificates and amateur cards at once.

Sweaters must be turned in to the manager after each and every game.

In the event of it being necessary for the players to pay their own transportation in their away from home games, the required amount must be paid to the manager before starting the journey.

All players must attend regular practice on dates set by the manager or give satisfactory reason why they cannot do so.

Players must attend and be prepared to play all regular games on dates set by the association.

All money must be handled by the finance committee, and a proper record kept, showing receipts and expenditures; this record to be open to inspection by the players, or lacrosse supporters.

Manager Heayn and Perry Saunders were appointed to attend the schedule meeting.

BRITISH TRADE STILL DEPRESSED

Over 1,200,000 Are Unemployed and Many Coal Mines Are Closed.

BUILDING SHIPS.

LONDON, May 2 (Canadian Press).—The April summary of British trade issued by the United States Chamber of Commerce in London enumerate various features of the budget statement of Chancellor of the Exchequer Winston Churchill, but indulges in no prophecies as regards the results to be expected from the policies outlined.

The British coal trade is extremely depressed, the report says, with more than 400 pits closed and 16,000 miners idle.

The total unemployment in the country is 1,202,700, or 152,154 over the same period last year.

A slight improvement is noted in the production of pig iron, which exceeded that of March by 70,000 tons. The steel output was 40,000 tons greater.

Tin plate, on the other hand, showed only a 75 per cent output.

Scottish ship builders during April launched twenty-eight vessels, totalling 94,517 tons, but the shipping industry is still depressed.

NEW SHELL.

Dream of Armament Experts Comes True, Its Maker Says.

LONDON, May 2 (Canadian Press).—The production of a greatly improved 16-inch armor-piercing shell for the British service was announced here yesterday by Sir Robert Hadfield, head of the great armament firm bearing his name. Sir Robert explained he was not at liberty to give details of the tests of the new shell, but said the results obtained would have been thought impossible two or three years ago.

"The dream of armament experts and metallurgists has come true," he added.

CAMPBELLFORD COUNCIL

If there is in Campbellford such a society as a branch of Social Service or a Law and Order League, then that organization has in the Town Council an able and consistent representative in the person of George A. Kingston, who is serving his second year, and who since his first election has held the important position of Chairman of the Finance Committee. Mr. Kingston, who is also President of the Chamber of Commerce, is the recognized public champion of public morality, and is at present taking a leading part in the move to increase the police force of the town. He is prominent in church and temperance affairs and advocates prohibition as a matter that should be kept entirely separate from party politics.

Mr. Kingston was raised on a farm, but took a university course and taught for some years in the Public and High Schools of Campbellford, also serving the town as a member of the Board of Education. He abandoned the teaching profession to take up the more strenuous and exerting duties of a newspaper publish and editor.

Nearly every man, no matter what his profession, has some fad or avocation to afford him relaxation by diverting his mind occasionally from his daily pursuits. Some men take up the raising of chickens, others play the saxaphone or some other wind or string instrument, while of later days others find the chief solace of their leisure hours in the solving of crossword puzzles. Mr. Kingston's main diversion is an interest in pure-bred cattle, in the breeding of which he was noted before he gave up farming. He has already been marked as the most likely candidate for the mayoralty when Mayor Meyers is permitted to give up that position.

PAST GRAND'S NIGHT AT STIRLING LODGE

Former Heads of the Lodge Confer Initiatory Degree.

STIRLING, May 2—Past Grands' night at Stirling Lodge No. 239 I.O. O.F. on Wednesday night proved to be an interesting event when the initiatory degree was exemplified in a very proficient manner by a degree team composed of the following officers: P.G., W. T. Sure; N.G., H. E. Hulin; R.S.N.G., Mason Clarke; L.S.N.G., M. W. Sine; V.G., Jetty Thompson; R.S.V.G., C. B. McGuire; L.S.V.G., C. W. Thompson; Warden, Alex Parks Con., Arthur Andrews; O.C., Ham Johnston; R.S.S., J. W. Sarles; L.S.S., Bert Sarles; Chaplain, J. B. Thompson; Guardian, Thos. Spry; S.S., D. A. Burkitt; S.S., Alex. Fargey; S.S., Geo. Megginson; S.S., Frank Ashley.

After the conferring of the degree another intresting ceremony was enacted when the lodge presented veteran jewels to three of their members who had been connected with the lodge for 25 years or more. Messrs. Thos. Spry, P.G., Alex. Fargey, P.G. and Bro German Sine were the recipients. P.D.D.G.M. W. T. Sine, who is the oldest Past Grand connected with the lodge, in point of service made the presentations and pinned the jewels on the brothers' breasts. Afterwards a light lunch was served by the entertainment committee and a very pleasant event came to a close.

Reckless Driving

Some reckless motor driving was done on Sunday evening on Stirling streets. The driver finally came to grief when his car ran into the ditch at the roadside near Ivanhoe. Constable Tanner has taken the matter in hand, and having secured the number of the car, proceedings are likely to be taken against the offending motorist.

Farmers Busy

The farmers are very busy with their seeding operations, although the growth is not very rapid as yet. At the cheese board meeting on Saturday the price was 17⅝c, an advance of 3c over that of last year, which gives an encouraging outlook for the dairying industry.

Many improvements

Mr. Thos. Cranston is building a new garage near his residence; also a cement wall along the edge of his lawn.

Mr. Jackson Moore has purchased the property on North Street occupied by Dan Derry and is remodelling the same adding an upper story. He is to occupy it as a garage. Mr. Derry has removed to the property owned by the Memorial Committee on Mill Street.

Ladies' Aid Meeting

The Ladies' Aid of St. Andrew's Presbyterian Church held their sewing meeting at Mrs. Craighead's on Thursday afternoon with a good attendance; quilting and other sewing was done.

Mr. John D. McGee, Mrs. Thos. McGee and Mrs. M. W. Sine motored to Belleville on Tuesday and visited the sick from Stirling who are patients in the hospital there.

An oratorical contest in connection with the High School took place on Tuesday evening in the Opera House. The contestants are as follows: Clinton McGee "The Canadian Senate"; Gladys Joblin, "The Clash of Color"; Milred Richardson, "Canadian National Railways"; Freda Thompson, "Resources of Northern Ontario"; Duncan Marshall, "North Hastings"; Myrtle Reid, "Hydro Electric Development." Miss Freda Thompson was awarded first prize, Miss Myrtle Richardson second prize, and Miss Gladys Joblin and Clinton McGee shared honors for third prize. The judges were: D. Walt, chairman, Mrs. C. W. Barret an Allan Donnell.

NO MORE LIMITS TO BACKUS NOW

Premier Ferguson Says He Must Fulfil His Present Obligations.

NOT ENOUGH TIMBER.

TORONTO, May 2 (Canadian Press).—The timber concessions which E. W. Backus has been seeking from the Ferguson Government to augment those which he received from the Drury regime are not to be granted. The statement was made yesterday by the Prime Minister that the policy of the Government would be to grant no more concessions to Mr. Backus at the present time, and that he would be required to fulfill his present agreements with the Government.

In a recent conference which he held with Government members, Mr. Backus declared that he could not erect mill which he was obligated to build in Kenora unless he were given more pulp resources upon which to draw. He also declared that the water powers already ceded to him were insufficient and would have to be augmented.

DAYLIGHT SAVING.

Toronto and Kingston Go On Summer Time On Sunday.

TORONTO, May 2 (Canadian Press).—Daylight saving or summer time becomes effective in Toronto tomorrow morning. The city will return to standard time September 20.

Kingston also goes on summer time on Sunday.

Centreville Appointment.

Rev. Father Charles J. Mea Is Parish Priest From Sunday.

(Special to the Examiner.)

KINGSTON, Ont., May 2. — It was announced to-day that Rev. Father Charles J. Mea, of Kingston, has been appointed parish priest at Centreville, succeeding the late Rev. Father John McCarthy. He will take over his duties on Sunday.

TAG DAY SUCCESSFUL.

Toronto Taggers Collect Record Sum For Blind Despite Rain.

TORONTO, May 2 (Canadian Press).—Although rainy weather tested the mettle of yesterday's taggers for the blind, a total of $2,928.7 was realized, the highest return on record; last year's receipts being $39,503.

NOTED BIBLE TEACHER.

St. Paul's Church Has Arranged For Special Services on Anniversary.

The session of St. Paul's Presbyterian Church have completed arrangements for the holding of a series of special meetings the week of May 10 in connection with the 92nd anniversary of the church. The anniversary services will be held on Sunday, May 10, and the annual choir concert on May 11. The preacher at the anniversary services will be Rev. Wm Allan of New York a noted Scottish Bible teacher and pastor, whose services are in demand in Great Britain, the United States and Australia, and who recently conducted two weeks' special services in churches in Toronto.

TO AMEND DUTIES.

Report South Africa Will Favor Great Britain.

LONDON, May 2. — (Canadian Press).—An Exchange telegraph says the Cape Town correspondent of the African World cables that the South African Government has decided to amend its preference duties in favor of Great Britain.

CHOSE CANDIDATE.

J. R. O'Neil Will Represent Cochrane Conservatives in Next Federal Election.

TIMMINS, Ont, May 2 (Canadian Press).—At a convention of Liberal-Conservatives, J. R. O'Neill was elected as candidate for the District of Cochrane in the coming Federal contest.

BEST THAT'S MADE IN EVERY GRADE

Stop sweeping and

Banish Dust with

SEAMAN-KENT HARDWOOD FLOORING

SO simple to just run the dustless mop over the gleaming surface of a Hardwood floor! No woman who has enjoyed Seaman Kent Flooring would ever do the old back-breaking, dust-raising work on soft wood floors and carpets without protest—it isn't necessary. Seaman Kent Hardwood Flooring is actually cheaper than carpet, linoleum and other old fashioned ideas. When Seaman Kent Hardwood Flooring comes into your home, its beauty comes to stay. Drudgery goes for good. Measure your floors and get an estimate now.

Hardwood flooring is one of the greatest labour savers to the modern housewife

PETERBORO LUMBER COMPANY, LIMITED

Sole Distributors

Phone 545
163 Hunter Street

D21

SEAMAN-KENT HARDWOOD FLOORING

Dr. H. T. Scott
Chiropractic Physician,
Campbellford, Ont.
Phone 100 for appointment.
Hours: 2-5 and 7-9 p.m.
Office over Louck's Drug Store.
Successor to Dr. W. A. Murphy, D. C.

GEORGE STREET CHURCH
Rev. W. Harold Young, B.A., B.D., Pastor.

The Pastor will preach Morning and Evening
11 a.m.—"The Christianity of Christ"
7 p.m.—"Winning of The Best"

Soloists for tomorrow
Miss Daisy Murray, Musical Director
Miss Mildred Tretheway John H. Renwick.
Miss Hazel Tretheway *ALL WELCOME*

TRINITY METHODIST CHURCH
REV. A. J. LANGFORD, PASTOR
11 A.M.—"The Unspeakable Gift of God." Communion and Reception of Members.
7 P.M.—"Stop! Look! Listen!"
P.M. Anthem—"At Even Ere the Sun Was Set" (Turner)
Soloist, Mrs. Geo. H. King
Soprano Solo, "The Earth is the Lord's" (Lynes)
Miss Laura Mackey
Trio, "Saviour, Breathe an Evening Blessing" (Sudds)
Ladies of the Choir
GEO. H. KING, Organist and Choirmaster

ST. JAMES Rev. J. D. Richardson, M.A., Minister. 163 Romaine, 'Phone 465
11 a.m.—COMMUNION SERVICE
(Members are reminded to bring communion cards)
Baptisms and Reception of Members
7 p.m. — "The Ministry of The Spirit."
Song Service—Bright, Brief, Bracing.
THE CHURCH WITH THE OPEN DOOR

Mark Street Methodist Church
REV. R. BAMFORTH, B.A., Pastor 378 Mark Street
Sacrament of the Lord's Supper will be administered following the morning service.
Pastor will preach at both services.
Victor Boorman, Organist and Choir Leader ALL WELCOME

PRESBYTERIAN CHURCHES

ST. PAUL'S PRESBYTERIAN CHURCH
"The Angel of the Lord encampeth round about them that fear Him and delivereth them."
Preacher To-Morrow
REV. JAMES GRIER, B.A.
MONTREAL
11 a.m. Subject—"THE SWORD OF CHRIST"
7 p.m. Subject—"SLOTHFUL SQUANDERING"
3 P.M.—SABBATH SCHOOL
Musical Director, MARTIN B. CHENHALL, A.R.C.O.
Soloist, MISS GRETA LEBARR
Wednesday, 8 P.M., Prayer Meeting
NEXT SUNDAY, 92ND ANNIVERSARY
Preacher REV. WM. ALLAN, New York
Soloist MR. FRANK OLDFIELD
A REAL CHURCH HOME

ST. ANDREW'S REV. J. W. GORDON, M.A., B.D., Minister
ANNIVERSARY SERVICES, 11 A.M. AND 7 P.M.
Preacher
Rev. Professor Richard Davidson, Ph.D.
OF KNOX COLLEGE
3 P.M.—SUNDAY SCHOOL
Annual Choir Concert Monday Evening, May 4th, in the Church
Mr. John Crane, Director of Music
Mrs. Dorothy Allan Park, Soloist

KNOX Corner Wolfe and Rubidge Streets Rev. M. C. Mackinnon, M.A., B.D 298 King St. Phone 2243
11 A.M.—"GOD'S GOSPEL IN THE GREEN LEAF."
3 P.M.—Church School, Brotherhood.
7 P.M.—"GOD IS LOVE; THEN WHY AN UNPARDONABLE SIN?"
COMING—Rev. J. A. McKenzie of Guelph; Choir Concert Monday, May 11th
MR. CHARLES PEAKER, Organist
Seats Free All Welcome

MURRAY STREET BAPTIST CHURCH
REV. C. W. ROSE, D.D., Pastor
11 A.M.—"THE OUTER DARKNESS AND THE INNER LIGHT"
Church and S. S. Service
7 P.M.—"BUILDING A SPIRIT"
Pastor Will Preach Morning and Evening
8 P.M.—COMMUNION—ALL CHRISTIANS WELCOME
Solo by Dr. Graham, "Fear Not Ye, O Israel"
Dr. S. J. Graham, Choir Leader Miss Bridge, Organist

PARK ST. BAPTIST CHURCH
REV. NORMAN R. McLEOD, B.A., Pastor.
11 a.m.—"When The Master Workman Was Through"
3 p.m.—Sunday School and Bible Classes
7 p.m.—"It's Wrong Not To Win"
15 Minutes Singing, 7 to 7.15 Everybody Welcome

MR. JAMES BUCKLEY
who is going to China as a missionary, will be the preacher tomorrow at—
GOSPEL HALL
SUNDAY SCHOOL - - 10 a.m.
THE LORD'S SUPPER - - 11 a.m.
GOSPEL SERVICE - - 7 p.m.
"Christ Died for the Ungodly."

BETHANY TABERNACLE
OF THE CHRISTIAN AND MISSIONARY ALLIANCE, GEORGE ST.
Sunday School at 10 a.m. - - Morning Worship at 11 a.m.
The pastor will preach in the morning followed by the Service of Communion
Subject of Evening Message— Service promptly at 7.00.
"A FOOL'S FOLLY AND A FATHER'S FORGIVENESS"
Young People's Meeting Monday Evening.
Church Prayer Meeting Thursay Evening
You Are Welcome Here. Rev. R. Keith Mills, pastor.

ST. LUKE'S CHURCH.
Cor. Rogers and Robinson Streets.
Rev. Geo. J. Bousfield, B.A., Rector.
Services at 8 a.m., 11 a.m., and 7 p.m.
Sunday school, 3 p.m.
Holy Baptism by Appointment.

ALL SAINTS' CHURCH.
Rev. J. Douglas Paterson, Rector.
11 a.m., Holy Communion.
3 p.m., Sunday School and Bible Classes.
7 p.m., Evening Prayer.
Sermon subject: Letters to the Seven Churches, II—The letter to Ephesus.
The Rector will preach at both services.

ST. GEORGE'S CHURCH.
(Rev. J. L. Hughes, Rector.)
Braidwood Avenue — South Peterborough.
Third Sunday after Easter.
10 a.m., Sunday school.
11 a.m., Litany and Eucharist.
7 p.m., Evensong.

ROMAN CATHOLIC.
ST. PETER'S CATHEDRAL
8.00 and 9.15, Low Masses.
10.30, High Mass.
7 p.m., Evening Devotions.

MISCELLANEOUS.
TRUTH MISSION.
REV. DAVID McKEE, PASTOR.
Sunday school, 9.45 a.m.
Morning service, 11 a.m.
Morning subject: "Life out of Death'.
Evening service at 7 p.m.
Evening subject: "Awake Thou that Sleepeth."
You are cordially welcome to these meetings.

ASSEMBLY HALL.
Christians gathered in the name of the Lord Jesus, will D.V. hold meetings, as follows:
Sunday: Sunday School, 9.45 a.m.; Breaking Bread, 11 a.m.; Gospel Meeting 7 p.m.
Wednesday: Prayer Meeting, 8 p.m.
All are very cordially invited.
"Ye must be born again."—John 3: 7.

FREE METHODIST CHURCH.
296 Aylmer Street.
Sunday services at 11 a.m., and 7 p.m.
Missionary Meeting, Tuesday, at 8 p.m.
Quarterly services, May 8-10.
Rev. E. J. Lee, D.E., in charge
Rev. F. A. Daw, pastor.

ANGLICAN.
ST. JOHN'S CHURCH.
Rev. R. C. Blagrave, L. L., Vicar.
Third Sunday after Easter.
8.30 a.m., Holy Communion.
11 a.m., "The Church in the Apocalypse."
3 p.m., Sunday school and Bible Classes.
3.15 p.m., Adult Confirmation Class
7 p.m., "Life after Death."
Frederick G. Mann, Organist and Choirmaster.

The Evening Examiner

PHONES—Editorial 1601. Business Office, 1600. Private Branch Exchange to all Departments.

The Examiner is a member of the Audit Bureau of Circulation.

The Daily Examiner, published every lawful evening, by The Peterborough Examiner, Limited. Office, 419 George street. $6.00 per year, delivered in city; out-of-town subscribers, by mail, $4.80 a year.

The Weekly Examiner, published every Thursday. Subscription price $1.50 a year.

U. S. REPRESENTATIVES

Special U. S. Representatives—W. H. Stockwell, 629 People's Gas Building, Chicago, Ill.

New York—Chas. F. Miller, 225 Fifth Avenue.

Advertising Rates on application.

R. M. GLOVER, Managing Director.

SATURDAY, MAY 2, 1925.

A FAMOUS SPEAKER.

Peterboro is to have an opportunity on Monday of welcoming and listening to a former resident of Peterboro, who has attained a reputation as a public speaker and as a student that is more than country-wide.

Mrs. R. F. McWilliams of Winnipeg, wife of ex-Mayor McWilliams, formerly of Peterboro, is to address the local Women's Canadian Club on Monday afternoon at an open meeting, and she is sure to have a message full of interest for her audience.

Mrs. McWilliams' fame as a speaker is known in all parts of Canada, and extends across the border—in fact, she has just returned from a convention at Richmond, Va. She is giving a series of addresses in Ontario, and Peterboro should welcome the opportunity of hearing a former resident who has won many laurels since leaving this city.

THE Y.W.C.A. PAGEANT.

The Y.W.C.A. is to be congratulated upon the success of its gymnasium pageant at the Grand Opera House last night and upon the prospects of another huge audience tonight.

As a demonstration of what the Young Women's Christian Association is doing to develop stronger, healthier girls the programme was a revelation to those who saw it last night.

It was an inspiring and impressive occasion, and spoke volumes for the training methods of Miss Caroline Littlefield, whose efforts were responsible for the complete success of the programme.

No one who saw the scores of girls, from tiny tots up to mature age, who took part in the various exercises could doubt the value of the work being done by the Y.W.C.A., or question its usefulness as a community asset.

When the training along other lines that is being done by the institution and its service not only as home for girls away from home but as a meeting place for Peterboro girls generally, are also thrown into the scale it will readily be admitted that Peterboro would be in a bad way without such an organization.

CRITICIZING TORONTO.

The Globe, in referring to the meeting of Canadian newspapermen in Toronto the other day, remarked that they would go home and proceed to tell how many things they found wrong with the Queen City.

The indictment is scarcely merited.

The majority of the people of Ontario, outside of Toronto, newspapermen included, are proud of the Provincial capital, and most of them enjoy visiting Toronto.

They are always impressed by the signs of progress and advancement that they find by the metropolitan appearance of the city and by the general cleanliness and brightness that are characteristic of the biggest centre in Ontario.

They find the Toronto street car service good, and the Toronto police never fail to make a hit with visitors from the hinterland because of their courtesy in giving information.

The Globe need not worry.

The worst critics of Toronto are to be found among Toronto's own people.

The loudest complaints abut the Queen City are to be heard among the folks who live there.

The people of the rest of the Province are almost invariably pleased with what they see in Toronto and with the welcome they are accorded, and few of them go home in a fault-finding mood, the Globe notwithstanding.

HINDENBURG IN 1919 AND 1925.

President Hindenburg of Germany is seventy-eight years of age, and has been elected to a term of office the duration of which is seven years. The interest in his election has not decreased by the fact that he was successful. His success has started the discussion all over again. Had he been defeated the incident would have been a closed one; the world would have said that it was the end of the Hohenzollerns, and admitted there was truth in the lines, "The old order changeth, giving place to new."

The Hindenburg of today may or may not be the Hindenburg of wartime. That doubt comes from his own statements on two occasions, one in 1925 and the other in 1919. The most recent was in his speech accepting nomination:

"My life lies clear before the world. I believe I did my duty in the hard times. If this duty now commands me to act as President on the basis of the constitution, regardless of party, person, origin or profession nothing will be wanting on my part.

"As a soldier I always thought only of the whole nation, not parties. Parties are necessary to the parliamentary rule of the country, but the head of the state must be above parties, independent of them, and must conduct the office for the benefit of every German."

If the German language suffers nothing in its translation to English that means that President Hindenburg, prior to his election, committed himself to the idea of a republican Germany. Those who hold that he meant what he said when he expressed his willingness "to act as President on the basis of the constitution" also point out that Hindenburg stood by President Ebert when the reactionaries were attempting by a bold stroke to set up a monarchy in Bavaria, at which time Ludendorff gave an amazing example of the asinine qualities he so abundantly possesses.

So much for that view of the Hindenburg as he appears today. What of the Hindenburg who, at the close of the war, sat down to pen the story of his life? In the concluding chapter, "My Farewell," he said:

"Comrades of the German army, once the proud and mighty German army! How can you talk of despondency? Think of the men who gave us a new fatherland more than a hundred years ago. Their religion was their faith in themselves and in the sacredness of their cause. They built up a new fatherland, not on the foundation of doctrines strange to them, but on those of the free development of the individual within the framework of the whole body politic, and on his sense of responsibility to the state. Germany will tread that path once more as soon as she is permitted to do so.

"Germany, the goal and starting point of so much that is inexhaustible in human civilization and culture, will count as nought only so long as she ceases to believe in her great historical mission. My faith is unshakable that the best among us, with their deep, strong thoughts, will succeed in fusing the ideas of today with the precious relics of ancient times and on them set the stamp of eternal qualities which will bring salvation to our fatherland.

"Such is the firm conviction with which I have left the bloody battlefields of this war of nations. I have witnessed the heroic struggle of my fatherland, and I shall never believe that it was its death struggle.

"I have often been asked the question on what I based my hopes of our ultimate victory even in the darkest hours of the war. I could only point to my faith in the justice of our cause and my confidence in our fatherland and the army.

"For the time being a flood of wild political passion and sounding speeches have overwhelmed the ancient structure of our state, and apparently destroyed all our sacred traditions. Yet this flood will subside again. Then from the tempestuous seas of our national life will once more emerge that rock—the German imperial house—to which the hopes of our fathers clung in days of yore, and of which the future of our fatherland was confidently set, nearly half a century ago, by our own efforts."

Once more, if the German language retains its flavor when translated into English, that message meant that Hindenburg was an imperialist of the first order. His tribute to the imperial house of Germany was no mealy-mouthed prattle, but the positive declaration of an ardent belief. He might just as well have written "Let us bide our time until this flood of wild political passion spends its force, and then, comrades of the German army, there will emerge that rock—the German imperial house."

So there he is, the quasi-political pleader of 1925 on one hand—the champion of kaiserism in 1919 on the other. Small wonder that the world looks on and wonders which Hindenburg Germany has elevated to the highest position in the gift of its people.—London Advertiser.

THE WELCOME ON THE MAT.

Settlement on the land of British families, under the agreement entered into by Hon. James A. Robb with the Imperial Government, is proceeding in a manner that should give the greatest satisfaction to the Minister and those who are associated with him in this great colonization effort. Although the agreement calls for the settlement of only 3,000 families within three years, it is generally understood that the plan as devised was in the nature of an experiment. If it is successful—and present indications are that it will be—there will doubtless arise a demand for its extension. The Government of Great Britain is spending huge sums of money to assist many thousands of its people to migrate to distant parts of the Empire. In the case of the agreement with Canada, known as the British Family Settlement Plan, assistance is given amounting to an average of $300 per family for farm equipment, while the Canadian Government undertakes to provide the farms and to extend the time of repayment over a period of 25 years.

Reports from various parts of the Dominion which have already received the vanguard of this body of migrants are that the newcomers have been selected with extreme caution. Only families are accepted and in most cases the settler and his wife are accompanied by grown-up sons and daughters. Until thoroughly acquainted with local farming conditions the father and grown-up sons and daughters will be placed with old-established settlers, gaining money and experience which will enable them to take hold of their own farm problems with confidence.

One of the most pleasing features in connection with the present plan is the whole-hearted reception which has been accorded the newcomers by individuals and the various community associations. It has been the effort of public-spirited citizens to make them feel comfortable. Homes were mostly ready for occupancy, with fires burning and hot meals prepared for the weary travellers. Clergymen, church societies, municipal bodies, were at the depot. If the house intended for the settler was not quite ready homes of neighbors were thrown open.

The Wilkie, Saskatchewan, Press tells of the arrival of some of the new settlers in that district and calls upon its readers to give them "a word of cheer and hope." The Pilot Mound, Manitoba, Sentinel speaks of another batch which arrived there recently and observes: "The newcomers were met on their arrival by ladies of the local Anglican Church; later a hot lunch was served in the Veterans' Hall and other thoughtful aids rendered towards making the incoming settlers feel that they had come among friends." It adds that the settlers "appear to be of the very best type" and "were more than pleased with the hearty and friendly welcome accorded them by local people."

It is not only kindliness of spirit which should dictate these hearty demonstrations of welcome. It is good business. Canada wants immigrants of the right type, and the best way to secure them is to ensure that those who come are satisfied. The old attitude of "don't care" paid poor dividends. Many came were disappointed and disseminated injurious propaganda.

If the Government does its part in directing farm home seekers to desirable lands in good localities it is surely up to the old-established residents to hold out the hand in welcome and to assist within reasonable bounds in making them happy and contented in their new surroundings.—Ottawa Journal.

EDITORIAL NOTES AND COMMENT.

The stocking of the district waters with pickerel has made the advent of the local fishing season much earlier than it used to be when anglers had to wait for the bass and maskinonge embargo to be lifted.

It would have been interesting if each member of the Federal House in recording his voice on the Budget could have stated whether or not the debate had anything to do with determining his decision.

In spite of safety first propaganda, one issue of a newspaper recently carried in a single column a grade crossing death story, a rocking-the-boat tale and the old reliable empty-shotgun piece.

Wise and Otherwise.

The straw lid is budding forth. It blossoms out. Then goes to seed.

Somebody wants boys to stop playing marbles and we'll bet boys want him to stop talking.

It's a foolish woman who hits her husband with a rolling pin when she can hurt him more by crying.

Somebody's always kicking the seat of our Government.

The wise parent promises William a box of cigars if he won't work crossword puzzles before he is 21.

With malaria starting, this is the time for all good lemons to come to the ade of their country.

A fool and his straw hat are soon sat upon.

June brides are quitting their office jobs because they are otherwise engaged.

Sometimes there isn't more harmony because everybody in the crowd is trying to do a solo.

The reason some merchants have to charge so much is because they have to charge everything.

The poor are with us always, but the rich go to summer resorts.

It takes all kinds of people to rtin a world.

(Copyright, 1925.)

RADIO PROGRAMMES

SATURDAY, MAY 2.

EVENING PICK.

Besides the usual Saturday night jazz music, the following classic programs will be good to tune in:

KFDM (315.6) 9.30 C.T.—Concert of American music.

WBCN (266) 8 to 12 C.T.—Popular variety program.

KGO (361.2) 8 P.T.—Selections from Victor Herbert's comic opera, "Serenade."

WGBS (516) 8.30 E.T.—Mischa Goodman, violin recital.

WEAF, NEW YORK—492.

7.00 p.m.—Arion Male Chorus.
8.15 p.m.—Foremost Four.
8.45 p.m.—Haskell Proper, saxaphone
9.00 p.m.—Vocal program.
10.00 p.m.—WEAF Home Talent Group.
11.00-12.00 p.m.—Lopez Orchestra.

WNYC, NEW YORK—526.

7.25 p.m.—Baseball scores.
8.30 p.m.—Helen Ruoss, harp.
10.00 p.m.—Testimonial dinner to C.P. Franciscus.

WJZ, NEW YORK—455.

7.00 p.m.—Hotel Astor Orchestra.
8.00 p.m.—Musicale.
9.30 p.m—U.S. Marine Band.
10.30 p.m.—Waldorf-Astoria Dance Orchestra.

WGBS, NEW YORK—316.

6.30 p.m.—Piccadilly Four.
7.30 p.m.—Ritz-Carlton Orchestra.
8.30 p.m.—Mischa Goodman, violin.
9.45 p.m.—Vaughn de Leath, songs.
1.30 .m.—Bob Emerick, piano.

WOR, NEWARK—405.

7.30 p.m.—Commanders' Orchestra.
8.00 p.m.—Benno Rabinoff, violin.
8.45 p.m.—Fifth anniversary dinner of Troop B, Essex Troop, New Jersey.
11.00 p.m.—Ciro's Orchestra.

WIP, PHILADELPHIA—508.

8.15 p.m.—U. of P. Evening School banquet.
11.05 p.m.—Organ recital.

WBZ, SPRINGFIELD, MASS.—333.

6.00 p.m.—Hotel Lenox Ensemble.
7.30 p.m.—Hotel Kimball Trio.
8.00 p.m.—Plymouth State Normal School Glee Club.
9.05 p.m.—Perian Trio.
9.35 p.m.—McEnelly's Singing Orchestra.

WGY, SCHENECTADY—380.

9.30 p.m.—Romano's Orchestra.

WNAC, BOSTON—280.

6.30 p.m.—Dinner ance.
8.00 p.m.—Hirsh Trio.
10.00 p.m.—Copley Plaza Orchestra; songs.

WRC, WASHINGTON—469.

11.00 p.m.—Hotel Mayflower Orchestra.
11.30 p.m.—Crandall's Saturday Nighters.
1.00 a.m.—Seidenman's Orchestra.

KDKA, PITTSBURGH—309.

8.00 p.m.—Senior Meeting of Sphinx Club.
8.30 p.m.—Band.

CKAC, MONTREAL—411.

10.30 p.m.—Windsor Hotel Orchestra.

WTAM, CLEVELAND—389.

7.00-8.00 p.m.—Dinner music.
9.00-11.00 p.m.—Hoilenden Entertainers.
10.00 p.m.-1.00 a.m.—Orchestra; soloists.

WLW, CINCINNATI—422.

7.00 p.m.—Dinner concert.

WSAI, CINCINNATI—326.

10.15 p.m.—Mary Wolsuk, piano.
1.00 a.m.—Midnight Entertainers.

WHAS, LOUISVILLE—400.

9.30-11.00 p.m.—Concert; news.

WSB, ATLANTA—428.

10.00-11.00 p.m.—Music.
12.45 a.m.—Skylark program.

A THOUGHT.

He Smiled—and his home was a place of happiness.

He Smiled—and children ran out of their way to meet and greet him.

He Smiled—and his co-workers in business worked better than in any other place of employment.

He Smiled— and his business clients and callers spoke well of him; and business increased.

He Smiled—and all who entered his office door were pleased to be greeted as a friend and equal.

He Smiled—and followed the smile with a brotherly handclasp; and those who were discouraged and downcast went out and took a new grip on life and their work.

He Smile—and while the years rolled on, he grew younger—because he smiled.—Chas. T. Lief.

CATTLE, GRAIN AND PRODUCE

Peterboro—Toronto—Montreal Winnipeg

RETAIL.

Fruit.

Bananas, 30-60c doz.; 2 lbs. 25c; oranges, 25-75c dozen; grape fruit, 2 to 6 for 25c; lemons, 25-40c doz.; apples, 35-90c peck; table Spies, 60c doz.; cooking apples, 30-50c peck; Malaga grapes, 70c lb.; cooking figs 3 lbs. 25c; layer figs, 30-40c lb.; dates, 9-15c lb.; pineapples, 35-60c each; cranberries 25c lb.; cocoanuts 10-20c each; strawberries, 30c pt.

Vegetables.

Potatoes, 2 pks. 25c; beets, 40c peck; new beets, 15c bunch; carrots 15-25c peck; new carrots, 2 bunches 25c; parsnips, fresh dug, 25c peck; turnips, 5c each, 10-15c peck; green onions, 5c bunch; Spanish onions, 3 lbs., 25c; cooking onions, 4-8c lb.; cabbages, 5-15c; new cabbage 10c lb; leaf lettuce, 5c bunch; head lettuce, 15c-25c; celery, 15-25c bunch; parsley, 5c; tomatoes, 15-30c lb.; peppers, 3 for 25c; cauliflower, 35-60c; spinach, 20c lb., 70c peck; hothouse cucumbers, 15-20c; mushrooms, $1.25 lb.; rhubarb, 3 bunches 25c; radishes, 10c bunch; endive, 25c lb.; asparagus, 15-75 bun.; egg plant, 50-60c each; string beans, 40c lb.; green peas, 30c qt.; new potatoes, 20c measure, $1 peck.

Nuts

Mixed, 25c lb; peanuts in shell, 35c lb; shelled walnuts, 49-60c lb; broken walnuts, 45c lb; whole halves, 70c; California budded, 50c lb; shelled almonds, 50-70c lb.; Brazil nuts, 25c lb.; pecans, 85c lb.

Dairy Products.

Butter — Creamery, 35-40c lb.; dairy, No. 1 33c, No. 2 28c, choice 35c; baking, 25c; lard, 22-28c; shortening, 18-20c lb.

Eggs—25c doz.

Cheese—27-40c lb.

Honey.

Sections—Clover, 25-30c.

5-lb. pail honey — Clover, 83c; amber, 60c.

Fish.

Salmon trout, 20-25c; sea salmon, 20-25c; red salmon 25-30c; whitefish 20-25c; kippers 25c; kipperines, 30c lb; haddies 20-25c; fillets, 20-25c; fresh and sea herrings 10c lb; salt herrings, 45c dozen; halibut, 25-30c; codfish, 15c lb.; fresh cod, 20-25c lb.

Meats.

Beef, 10-25c lb; veal, 12-28c; lamb, 15-35c; mutton, 10-25c; pork, 15-30c; bacon, 35-65c; sausage 18-20; chicken 25-30c lb.

Flour.

Flour, half barrel, $5.00-$5.25; pastry flour, 24-lb. bag, $1.00-$1.15; bread flour, 24-lb. bag, $1.25.

WHOLESALE.

Grain.

Fall wheat, $1.20 bushel; spring wheat, $1.15 bushel; oats 45c; rye, $1.00; barley, 70c; peas, $1.50; alsike, $1.50-$8.00; buckwheat, 65c; sweet clover, No. 1, $2.00-$3.00; alfalfa, $8 bushel; red clover, $6-$8 bushel.

Hay, Bran, Etc.

Hay, baled $16-$17; loose, $15-$16; straw, baled $8; bran, $28 ton; shorts, $30.

Hogs.

Live hogs, thick, smooth, $12.25 cwt.; select graded, $13.50; dressed, head on $18.75; head off $19.75.

Hides and Wool.

Hides—Cow, 7-8c lb.; horse, $3.50-$4.00 each; calf skins, 15c lb.; sheep skins, $1.75-$2.50; shearlings, 25-50c each.

Wool—Coarse, 27c lb.; medium, 29c; fine, 31c; rejects, 16c.

TORONTO LIVESTOCK

TORONTO, May 1.—Choice fat butcher cows continued in good demand all through the week, prices generally holding steady from $5.50 to $6.50.

ulls a little easier at $.50 to $5.

Calves draggy all through the week, too many light and poor quality coming in.

Sheep and lambs held fairly steady, weakening a little at the close.

The hog situation has weakened sharply, declining rapidly from the recent high levels around $12 to $12.25 .o.b. to $11.50, to-day's bid price for yesterday's loadings. A sharp drop in bacon prices in the ld Country is chiefly responsible for the lower live hog prices on this side.

The export cattle situation is not looking any too promising for next week. Buyers will be in the market for about the same limited number of cattle as for this week. But until larger boat space is available the situation remains somewhat uncertain.

Current Quotations.

Choice export steers	$8.25	$8.50
Good to choice keeps export feeders	7.25	7.50
Good export steers	7.75	8.10
Baby beeves	8.00	11.00
Choice handyweight butchers' cattle	7.50	8.00
Good handyweight butchers	7.00	7.25
Medium handyweight butchers	6.50	6.75
Common handyweight butchers	5.50	6.25
Choice to good 950 to 1,100-lb. feeders	6.75	7.35
Fair to good light feeders	5.75	6.25
Good butchers' cows	5.50	6.00
Choice butchers' cows	6.25	7.00
Good butchers' cows	4.75	6.00
Common	4.00	4.50
Canners and cutters	2.25	3.50
Good to choice bulls	5.00	5.25
Fair butchers' bulls	4.25	4.75
Bologna bulls	3.25	3.75
Choice spring lambs, each	14.00	16.00
Medium to good spring lambs	10.00	13.00
Choice yearling lambs	15.00	....
Med. yearling lambs	13.00	....
Choice sheep	10.00	10.50
Heavy sheep and bucks	6.50	7.50
Common calves	5.00	6.00
Medium calves	8.50	9.00
Grass calves	4.00	....
Hogs, f.o.b., thick, smooth	12.25	....
do. fed and watered	12.95	....
do. off cars	13.35	....

CHICAGO GRAIN

CHICAGO, May 1.—Exciting upturns in price, amounting in some cases to 9 cents a bushel, resulted today from unofficial crop estimates suggesting that the United States would harvest 201,000,000 bushels less wheat this year than last. The close in the wheat market was feverish, 6 to 8 1-2 cents a bushel net higher; May $1.59 1-4 to $1.60, and July $1.50 to $1.50 1-4, with corn 2 1-2 to 3 cents up, oats at 3-4 to 1 5-8 at 1 3-4 cents gain, and provisions showing an advance ranging from 25 to 52 cents.

EGG PRICES

OTTAWA, May 1—There seems to be a slight slackening up of receipts of eggs during the last 2 or 3 days, this is attributed by some to the cooler weather and by others to the fact that country shippers are storin more freely this season than formerly.

Tonto very firm, jobbing specials 34, extras 32, firsts 31, seconds 27 to 28.

STERLING RATES

MONTREAL, May 1 — Sterling exchange rates were quoted here today as follows:

Sterling Demand—$4.84.

Sterling Cables—$4.84⅛.

MONTREAL GRAIN AND PRODUCE

A feature of the domestic cash grain market was the good demand from New York exporters for Canadian Western Oats and a fairly active business was done including sales of No. 2 grade at 14¼ cents per bushel over the Winnipeg May option, No. 1 fee grade at 3½ cents per bushel over, No. 2 feed grade at 1¼ cents per bushel over C.I.F. Montreal with sellers of the latter grade asking two cents per bushel over at the close of the session. New York was also in the market for No. 3 Canadian Western at 8¾ cents per bushel over the May option, but none were offering. In sympathy with the strength in oats in the Winnipeg market local prices for car lots were advanced two cents per bushel.

On account of the steady upward tendency of wheat prices of late, the tone of the market for winter wheat grades of flour was stronger and prices were marked up at the close of the session twenty cents per bar-

(Continued on page 14.)

SOLUTION OF YESTERDAY'S CROSSWORD PUZZLE.

CROSS-WORD PUZZLE

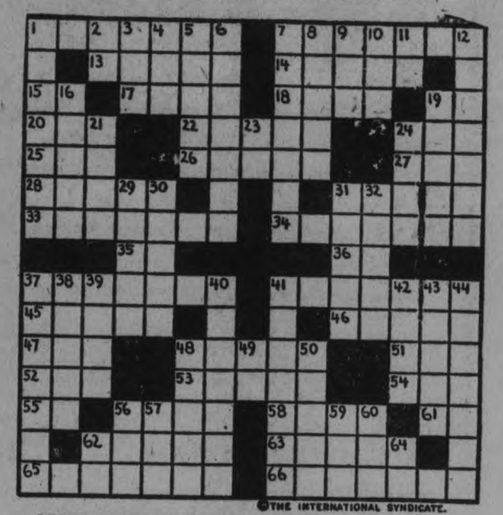

©THE INTERNATIONAL SYNDICATE.

SUGGESTIONS FOR SOLVING CROSS-WORD PUZZLES

Start out by filling in the words of which you feel reasonably sure. These will give you a clue to other words crossing them, and they in turn to still others. A letter belongs in each white space, words starting at the numbered squares and running either horizontally or vertically or both.

HORIZONTAL

1—Territory of an earl
7—Enclosure for chickens
13—A coronet
14—Embellish
15—God of the midday sun
17—A garden famed in Bible times
18—Akin to love
19—Myself
20—Near the stern
22—Make suitable
24—Disagreeable, spiteful woman
25—Correlative of "neither"
26—Elderly women
27—Corroded
28—Distrust
31—Challenges
33—Barren
34—Those who glide over ice
35—Indefinite article
36—Island near New York (abbr.)
37—A tool
38—Substance similar to varnish
45—Entrance or passage (pl.)
46—Oldtime means of conveyance
47—Thus (Latin)
48—Factions
51—1/1000 of an inch
52—Part of the foot
53—Make a law
54—Addition to a house
55—Printer's unit
56—Slim
58—An amphibian
61—Abbr. for "each"
62—An eastern State of U. S.
63—To follow
65—Commenced
66—Regrets

VERTICAL

1—Trips with messages
2—Right (abbr.)
3—Fib
4—Father (familiar)
5—Wood nymph
6—A command
7—Occurs
8—Prepares for publication
9—In no manner
10—Sob
11—Upon
12—Female who writes verse
16—On the move
19—Mother
21—Faithful
23—Expressing present existence
24—Guardianship
29—Modified leaf in a flower cluster
30—Part of a fork (pl.)
31—Little valleys
32—At an angle
37—Stickers
38—Peculiar spirit of a language
39—Delicate
40—Whirled
41—Ghost
42—Crippled
43—Spry
44—Part of house (pl.)
48—A fish net
49—Baby's name for fat
50—Rock
56—Sailor
57—Struck
59—Poisonous serpent
60—Owing
62—A parent (abbr.)
64—Half an em

The solution will appear in tomorrow's paper.

The New $1400 f.o.b. factory Toronto Taxes Extra

OVERLAND SIX

The Engineering Masterpiece of the Year ~ ~ ~ ~ The most talked of Car on Four Wheels

NOT since the days when automobiles were curiosities has the public showed such interest in a car as they are showing in this beautiful and powerful new Overland with six cylinders.

Everybody instantly admires this great car's refreshing newness. Its sensational power performance is the main topic in automobile circles. People say it is away ahead of all other cars of its class in power . . away ahead in lightning pick-up and getaway . . away ahead in beauty . . in luxury and comfort . . away ahead in economy. And it is away ahead in all these things because it is so far ahead in progressive engineering. Its low price is all out of proportion to its great advantages. Don't fail to see the new Overland Six. Don't fail to ride in it. Easy terms if you desire them.

Another Sensation at $925 F.O.B. Factory, Toronto Taxes Extra Is the World's Lowest Priced Four Cylinder 5 Passenger Sedan With Sliding Gear Transmission

Standard Sedan $1,400; De Luse Sedan $1,635. F.O.B. Factory, Toronto. Taxes Extra.

CURTIS & HUMPHRIES, Lindsay.

A. BROWN 383 Water St. Peterboro.

HARRY TINNEY, Cavanville.

Age — Steady Growth — Sound Policies —

— are synonymous terms when applied to The Bank of Nova Scotia. For over 92 years this Bank has been serving the Canadian public; and its present standing, showing Capital of $10,000,000, Reserve Fund of $19,500,000 and Total Assets of $210,000,000, bears witness to the soundness of its policies.

The experience of 92 years is at your service at any branch of

THE
Bank of Nova Scotia

ESTABLISHED 1832

Paid-up Capital $ 10,000,000
Reserve " 19,500,000
Total Assets " 225,000,000

J. W. Fraser, Manager, Peterborough

The FLAPPER WIFE

by Beatrice Burton

THE STORY SO FAR.

GLORIA GORDON, twenty and pretty, marries DICK GREGORY, because she thinks he has money. Gloria's idea of marriage is plenty of fun and expensive clothes.....but no children.

When Dick tells Gloria she must do her own housework she has hysterics. So Dick borrows MAGGIE, his mother's maid, to teach Gloria to cook. Gloria refuses to learn.

STANLEY WAYBURN an actor whom Golria once loves, calls on her. When Dick sees him leave the house Gloria tells her husband that he was only an interior decorator.

Dick is home ill for a few days. His secretary MISS BRIGGS, comes to work there with him. While they are busy Gloria makes plans for a house-warming. She invites Stanley Wayburn. Dick recognizes him as the man whom Gloria has told him was an interior decorator.

Glory becomes reckless and drinks too much when she sees Stanley kissing MYRA GAIL. She faints away while dancing with T.R. JOHN SEYMOUR, whose wife, MAY, is in love with JIM CAREWE.

The party breaks up when LOLA HOUGH "bawls" out BILL, her husband, for "petting" with May. Maggie, disgusted, leaves the house. The next morning Dick asks Gloria if the man he saw leaving the house was Wayburn or not.

(Continued from Yesterday.)

"Well, what have you been doing—buying out the town?" he asked.

Glory smiled. "Hardly that, dearest," she said. "Just a dress or two."

She came toward him, swaying like a model in a style-show. Her lips were pursed up for a kiss.

"Kissums sticky mouf," she said, babyishly.

Dick kissed her with the utmost gravity.

"Where did you get all these clothes?" he asked.

"From my generous husband. . . . I charged them to you," Glory answered. "Now, don't be cross, please. I really needed a few things."

Dick frowned.

"But you just bought a new dress last week for your party," he said. "What's the matter with it?"

"Oh, that thing!" Glory answered, her lips curling. "My old dressmaker made it. . . . It had no style."

"I thought it was beautiful," Dick said, helplessly.

Downstairs, Ranghild was striking the Chinese dinner gong.

"You know, Dick," Glory said after dinner, as they sat before the wood fire in the living-room, "a woman needs more clothes than a man does."

Dick lowered his newspaper and looked at her.

"How much did you spend to-day?" he asked.

"Only a little bit over four hundred dollars," Glory said.

"But wait until you see all the lovely bargains I picked up!" she cried before he had time to answer.

She ran upstairs and dressed herself in the new black velvet dress. Then she put on the cream-colored hat, and dabbed mimosa perfume behind her ears and under her chin.

"Don't I look like a million dollars?" she asked, excitedly, when she came down, again.

"You sure do," Dick admitted. "But I want to show you something . . ."

* * *

He took a black leather book from his inside coat pocket.

"Oh, don't show me figures, please," Glory protested. "I don't understand them, and they make my head feel all fuzzy inside . . ."

"These won't," Dick said. "Look here, I haven't four hundred dollars in my checking account! And I'm paying for some telephone company stock that I'm going to give you for your birthday . . ."

"Oh, don't! I don't want it. Give me an automobile instead!" Gloria cried, clasping her hands. "I've just got to have an automobile! May and Myra and all the girls have one!"

"May and Myra have rich husbands," Dick answered. "You've married a poor man, and you'll have to get used to being a poor man's wife. . . . I'll teach you to drive my roadster, and you can use that to go your bridge club and lunch parties."

Glory pouted.

"I don't want that old ark," she said drearily. "I want a little closed car, like the one your mother has."

"Give me time, and I'll be able to get things like that for you," Dick replied. "In another ten or fifteen years . . ."

"Ten or fifteen years!" Glory broke in. "Why, in ten or fifteen years I'll be an old woman! I won't care about parties and beautiful clothes then!"

Dick laughed at her.

"You'll be a very attractive woman, in your early thirties," he said. "And you'll find that your taste for clothes will be just as strong as it is now . . . stronger, perhaps.

"In the meantime," he went on, looking at her gravely, "you'll have to economize a little. . . . Now, I want you to promise me that you'll never go downtown and run up bills on me again, without asking me about it first. . . . Will you promise me that?"

Glory looked him straight in the eye. Slowly she shook her head.

"No," she said, clearly. "I won't make any such promise . . . for I know I'd break it. I'm going to have clothes. I won't look like a frump. Don't you want me to be as well-dressed as other women?"

"I can't say that I'm particularly crazy about having a clothes-horse for a wife," Dick answered, picking up his paper. "And there's just one more thing I have to say . . . I can't be worried to death about bills and expenses at home, and do anything like my best work downtown every day."

* * *

Glory smoothed down the folds of her black velvet dress thoughtfully.

"Other men seem to buy their wives an occasional dress or two," she remarked with cutting sarcasm. "And I don't notice that they crack under the strain. Good-night, I think I'll go to bed. There's no use trying to sit up and talk to you when you're wound up for one of your sermons on economy. . . . Jimmy, but I wish I were still earning my $25 a week! Then I wouldn't be jawed to death every time I spend a penny!"

She went upstairs, but not to bed. She spent an hour brushing her hair, polishing her nails, cleaning her face carefully with cold-cream and cold water . . . putting her new clothes away in sachet powder.

* * *

Before ten the next morning May Seymour telephoned Glory.

"Hello, Lazybones!" she said in answer to Glory's sleepy "Hello."

"I've been up for two hours," May went on proudly. "Bathed Mah Jongg already."

"Did you call me up to tell me you'd given your dog a bath?" Glory laughed. "I have something better to tell than that myself . . . I've got a lot of new clothes to show you. Bought 'em yesterday."

"Well, doll yourself up in some of them and we'll go downtown and jazz around a bit," May said. "I'm blue as indigo . . . and I don't know why. Found a gray hair in my brush, for one thing, this morning! Think of it . . . gray hair at twenty-five! . . . What do you suppose I'll look like at forty?"

"Just the way you do now," Glory comforted her. "Brunettes don't fade, May. And there's a lot of good hair dye on the market when you really need it. . . . What time will you call for me?"

"Oh, about twelve," May said, and rang off.

Glory set about the serious business of dressing.

She had just finished by the time May honked the horn of her car outside the house at noon.

"If anyone telephones for me when I'm gone, please say I'm having lunch at the Downeyflake tea room with Mrs. Seymour," Glory told Ranghild, who was cleaning silver in the pantry. She had a vague idea that Stan might take it into his head to phone her.

* * *

"Well, will you kindly take a look at the Fifth Avenue, kid!" May exclaimed as Glory opened the door of the automobile and stepped in. "That's the best-looking hat I ever saw in my life!"

"I'm glad you appreciate it. . . . Dick all but killed me for buying it," Glory sighed. "My goodness, to hear him talk you'd think I'd committed a murder instead of buying myself a few clothes!"

"That's the way with all the men," May sympathized as the car sped through the sunny streets. "I tell you, Glory, a woman has to fight for everything she gets in this world! . . . I've broken John of his everlasting dingdonging about bills, though. . . . Every time he razzed me for spending money, I turned right 'round and spent some more! . . . Now he's afraid to open his mouth about bills."

May set her painted mouth in a straight firm line.

"What does a girl get out of marriage but a few clothes and parties, and a houseful of furniture to keep dusted, anyway?" she went on after a moment. "Nothing else at all! . . . But a man's marriage just doubles his interest in life. He still has his business, and a home and wife on the side! Whereas a girl gives up everything when she marries."

Glory thought this over. Surely May hadn't given up everything when she married Dr. John. She certainly had not given up Jim Carewe, for instance. They still went around together as they had before May's marriage.

Dr. John was a mystery to Glory. Didn't he care if his attractive young wife and Jim Carewe lunched together two or three times a week while he, himself, was making his calls? . . . Or did he care so much for May that he let her do as she pleased, so long as she was content to be his wife? . . . Glory couldn't figure it out.

May parked her car outside an automobile saleroom.

After the two girls had shopped and lunched they decided to go back to Glory's house to look at her new clothes.

* * *

Glory was vaguely unhappy.

Somehow or other she had had a wild hope that she would see Stanley Wayburn in the restaurant where she and May had lunched. When she had dressed that morning she had been dressing, half unconsciously for Stan's eyes.

And she had not seen him.

"Look at that blue car there in the window, Glory," May indicated a glossy little roadster in the window of the show-room across the side-walk.

Glory looked. The little car was a beauty.

Its dark blue sides shone like satin. Its trimmings were of polished brass.

"Just for the fun of it, let's go in and price it," Glory said impulsively. They went in.

"That's our new 1925 model," said the natty young salesman, opening the door of the car so that Glory could get into it. "The very best buy on the market . . . $1800 exactly!"

Glory sat down behind the wheel. The soft springy seats were covered with blue leather. And on the dash was a tiny clock set in dark blue enamel.

"This car drives as easily as a one-hoss shay. It's an ideal machine for a lady," the salesman said, turning to May.

"You certainly should have that car, Glory," May said in her metallic voice. Glory stepped out of the automobile.

* * *

That night she asked Dick to buy it for her.

"I don't want any old telephone company stock, Rikky," she said, pleadingly. "And I'm crazy for this little bus. It's the 'cutest thing in the world. . . and it would keep your Glory so snug and warm these wintry days. . . . I could even go to market in it every morning, and bring my vegetables and meats home in it."

That touch about the markets was an inspiration, she knew. For Dick loved the idea of her being a housewife . . . picking out her own strawberries and rump-roasts in the markets, and bringing them home.

"I want that telephone stock for you . . . but there is one way I can buy you the automobile," he said finally.

"How?" Glory asked eagerly.

When Travelling, Carry
DOMINION EXPRESS TRAVELLERS' CHEQUES
Good the World Over
YOUR SIGNATURE IDENTIFIES YOU. THEY PROTECT YOU AGAINST LOSS

Does your Hall stretch forth hands of welcome?

SAVES TIME

THE EXPERT SAYS:—

If the hall is long and narrow a conventional design will give the best effect. Patterns 10642-3-4 or 10781-2, or 10770-4 will be found most suitable.

To obtain best decorative effects use the matching banding at ceiling and baseboard.

AS your guests step across your threshold, do they feel a warmth of welcome? Do your walls reflect the hospitality of your handshake?

Wallpaper—well chosen, harmoniously designed—is the magic which turns guests into friends.

Staunton Semi-Trimmed Wallpapers present ample variety in pattern and color to satisfy every need.

Ask your dealer for them and remember Semi-Trimmed saves time and costs no more than ordinary wallpaper.

To Paperhangers—If you have not been using Semi-Trimmed Wallpapers, write to us for name of dealer in your locality, and other particulars.

Made exclusively by Staumtons Limited, Toronto 15

STAUNTON
SEMI-TRIMMED WALLPAPER
Saves Time
Manufacturers of Wallpapers for three generations—Established 1856

The GRESSMAN Company Limited

Carry a complete line of Staunton's Semi-Trimmed Wall Papers. You'll find them on the Third Floor

G.W.V.A. SOCIAL GREAT SUCCESS

Splendid Programme Was Rendered By Members and Their Friends.

DRAW FOR PRIZES.

The social evening held at the G.W.V.A. Hall on Thursday evening was considered the most successful of the season, the hall being crowded to capacity, and a most enjoyable programme was rendered. The committee and officers desire to express their thanks to the artists and all those who took part in the proceedings.

The following programme was given:

Orchestra selection, Miss Black, Messrs. Collins and Abraham.

Quartette, "Comrades in Arms," Messrs. Leo Turner, Baldry and Worral.

Solo, Mrs. Kitney.

Comic song, Mrs. W. Greeves.

Cornet duet, "Larboard Watch", Com. Robinson, Bandmaster S.A. Band, Com. Peryer, Bandmaster 57th Regt. Band.

Solo, Miss Tucker.

Comic song, W. Grieves.

Instrumental quartette, "A Soldier's Tale", Messrs. Shadgett, Bernard Smith, Ben Smith and Robinson.

Remarks, Comrade Commander R. E. Layfield.

Draw and intermission.

Quartett, "One Fleeting Hour," Messrs. Lee, Turner, Baldry and Worral.

Cornet duet, "End of a Perfect Day," By Bandmasters Peryer and Robinson.

Instrumental quartette, "Murmuring Breezes," Messrs. Shadgett, Bernard Smith, Ben Smith and Robinson.

Comis song, Mr. W. Grieves.

Comedian, Mr. Harris.

Refreshments.

Accompanist—Mr. Devey.

During the intermission the draw for the G.W.V.A. membership took place under the supervision of Vice Commander C. G. Winterbottom, the tickets being drawn by Miss Black. The winners were as follows:

1st prize, gold watch—Comrade Shurety.

2nd prize, table lamp—Comrade Sheare.

3rd prize, set fishing tackle—Comrade Kerr.

4th prize, pair gents boots—Comrade Griffin.

5th prize, gents sweater coat—Comrade Dunslow.

2nd draw:

1st prize, suit of clothes—Comrade A. E. Miller.

2nd prize, fancy rug —Comrade H. Garbutt.

3rd prize, pair ladies boots—Comrade H. Mann.

4th prize, 100 lbs. flour—Comrade Sheare.

5th prize, box cigars—Comrade W. Swanger.

$100,000 FIRE.

Blaze on Spadina Avenue Destroys $90,000 Worth of Stock.

TORONTO, May 2. (Canadian Press) — Damage to stock will amount to $90,000 as the result of fire which broke out in the premises of the McDonald and Dawn Company in the basement of a building at 460 Spadina avenue yesterday morning. Ten thousand theatrical costumes were practically destroyed by the fire, and smoke and water injured much stock on the floors above. Damage to the building is estimated at $20,000.

WORKERS CELEBRATED

(Continued from Page 1)

the constables were not required once during the whole day.

The procession, as it wended its way along the streets in the eastern section of the city, was composed of well-dressed Communists, silk-stockinged women and the usual quota of miscellaneous sympathizers, the majority of whom carried slogans denouncing capitalists, child labor and so forth, together with signs advertising the greatness of the Communist cause. Small red flags and red hats not having been prohibited, they were everywhere in evidence. When the parade was over, the Communists and their followers held a meeting in Prince Arthur Hall, where they gave vent to their pent-up objections to everything involving capital.

Between 40,000 and 50,000 families were engaged in moving, owing to Montreal's yearly leasing system. No strikes of any importance are in progress in the city at present.

C.W.V.A. HELD ALOOF.

GLACE BAY, N.S., May 2.—Approximately eight hundred persons paraded here yesterday in the May Day demonstrations.

In the parade were delegations from several miners' locals, from the different women's labor clubs, and several school children. While the parade was forming upon Union Street the "Red Flag" was sung.

Thursday evening at a meeting of the G.W.V.A. band it was decided that the band as an organization would take no part in the parade, whether it was headed by the Union Jack or not. The majority of the band members preferred to turn in their instruments rather than have anything to do with the May Day demonstrations.

The Caledonia local banner, followed by about forty bonafide members of the local, bore the Soviet emblem, the sickle and hammer.

John W. McLeod, president of the United Mine Workers of Nova Scotia, was among the membership of the Dominion No. 6 local in the parade. Alexander McKay, district secretary, was one of the members of the Caledonian delegation. Joseph Nearing, the vice-president, along with James Clarke, took charge of the formation of the reserve local section of the parade.

QUIET IN OTTAWA.

OTTAWA, May 2. — (Canadian Press). — Ottawa building trade circles experienced one of the quietest May Days of years, with no signs of any labor troubles or threatened strikes.

Members of the Plumbers' and Steam Fitters' Union are still negotiating for a new agreement, but the matters in dispute are likely to be amicably settled. Contractors and builders reported that there was a good supply of building labor and that the supply of skilled mechanics was adequate to meet the demand.

The various building crafts completed their new arrangements with the contractors some time ago.

NOVIA SCOTIA TO DEMAND

(Continued from Page 1)

in pursuing their vocations," told the House that the victims of the disaster were constituents of his and paid great tribute to them and to their young captain who was saved. He was followed by his colleague, A. H. Sperry, and following this tribute the House maintained a period of complete silence.

The House was adjourned until Monday night at 8.30.

CLAIM MADE IN COMMONS.

OTTAWA, May 2. — (Canadian Press).—Speaking in the debate on the budget early Friday morning, W. A. Black (Conservative, Halifax) referred to depressing conditions existing in the Maritime Provinces, and charged the Government with doing little or nothing to improve these conditions.

"I realize that the Government has proposed a change in the tariff on coal," Mr. Black said. "This is being reluctantly done, after persistent representations were made. But it is a small measure of the justice which Nova Scotia demands, and which it should be receiving at the hands of the Government."

Mr. Black stated that at the time representations were made to the Government in regard to the coal duties, the need of tariff assistance for the Nova Scotia steel industry was also urged. Nothing had been done for it, however. It was a well-known fact that the Government's tariff changes of 1924 had injured the Nova Scotia steel industry. The industry had been deprived of markets by tariff changes of the present Government, and had been forced partially to close its doors. The result was unemployment, not only in the steel works, but in the coal mines, and the action of the Government had "contributed largely to the industrial debacle which is now being witnessed in Eastern Nova Scotia, and which is palsying the whole economic life of this province."

Worst in History.

"Nova Scotia was never, in all its history, passing through such a gruelling period of depression as it is suffering to-day," Mr. Black declared. In spite of this, the Government was trying to make Nova Scotians believe that they were in a "golden era." He would not repeat what had often been well said, in regard to the understandings and agreements which were cornerstones of the Confederation pact, "which understandings and agreements Nova Scotia claims have not been faithfully lived up to."

Turning to the railways situation, Mr. Black charged that instead of helping develop the Maritime Provinces, railways had been converted into agencies for the depression of these provinces. Freight rates had been imposed which denied maritime people access to the markets that they were guaranteed at the time of Confederation. So exhorbitant were these rates, that traffic was being handled by other means. While not overlooking the fact that "after prolonged electioneering dodging," a contract had been let for the construction of a grain elevator at Halifax, Mr. Black asserted that grain had been pouring out through foreign ports without regard to promises made. He cited two factories manufacturing fertilizer which had closed down as a result of the tariff policy of the Government.

In closing he declared that Nova Scotians were still crossing the line in order that they might earn a livelihood. "It is said that there are more Nova Scotians in Massachusettes and in the New England States than in the province itself," he asserted.

Zutoo Tablets

Are used by thousands of good Canadians and relieve thousands of bad headaches.

ZUTOO stops any Headache in 20 minutes. 25c a box, at dealers

Order from your grocer his best tea and he'll usually send "Red Rose."

RED ROSE TEA "is good tea"

The same good tea for 30 years. *Try it!* 55

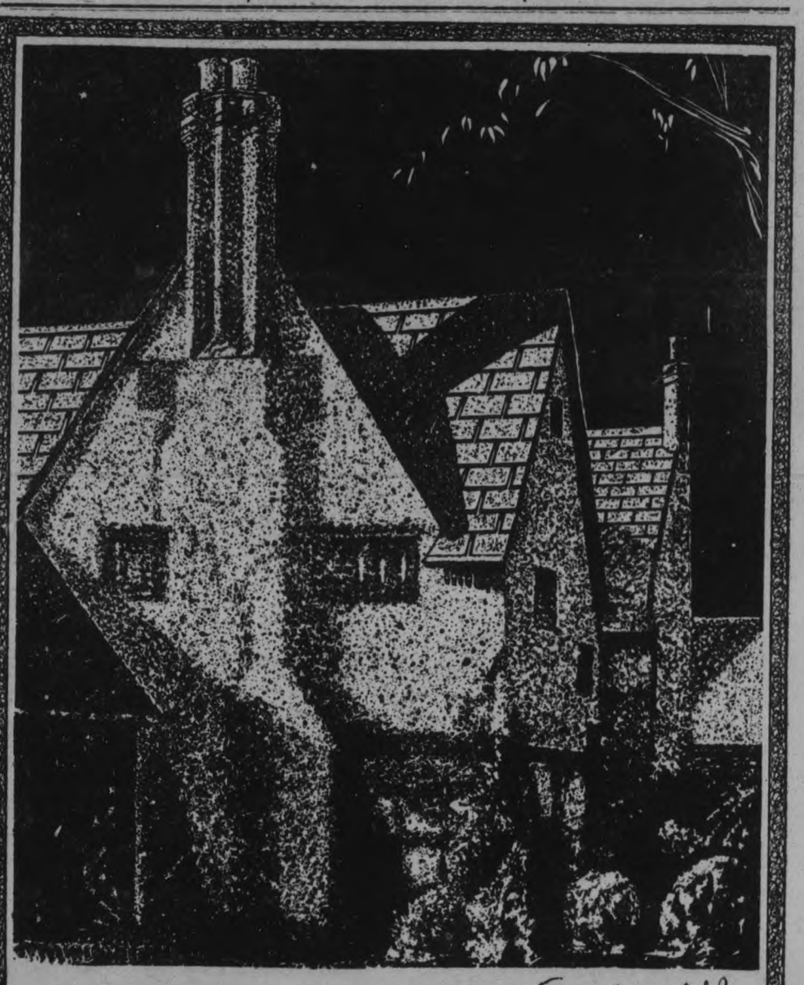

Brantford Asphalt Slates resist fire, do not leak, are proof against wind and rain and combine beauty with permanence.

All the Essentials of a Good Roof---

Brantford ROOFS

Brantford Roofing Company, Limited, Head Office and Factory, Brantford, Ontario
Branch Offices and Warehouses at Toronto, Windsor, Winnipeg, Montreal, Halifax and St. John, N.B.

ALFRED McDONALD LUMBER CO., LTD.
DEALERS - PETERBORO

WOMEN'S INTERESTS

HOW TO PLAN JUNE WEDDING

Arrangements Should Be Made for Trousseau and Ceremony Early.

HEARTS AFLUTTER

Already the approach of June, the month of roses and weddings, has set the heart of many a bride-to-be aflutter with thoughts of the small cares incidental to the trousseau, the bridal retinue, the wedding and the honeymoon.

It is a wise bride that plans her wedding so as to have a day or two of complete rest at the end, minus the frantic rush that often brings the bride to the altar on the verge of hysteria.

The trousseau, for the next few weeks, will be the prime consideration. It is designed on simple lines this year, with an eye to rapidly changing fashion.

Two frilly afternoon dresses, one formal gown, several dainty house dresses, four pairs of slippers, one of oxfords, a street hat and a sport hat, a light wrap and a heavier sport coat, two pairs of gloves and a fur scarf will fill the needs of the summer bride.

Lingerie, of course, must be prepared in plenty, and may be as elaborate as the bride's purse will permit.

Household linens should be bought as soon as the bride knows what her house is to be like, and should be chosen, not only for beauty, but for durability.

* * *

Wedding invitations should be sent two weeks before the wedding. Four o'clock and 8 o'clock are now favorite hours for weddings, though Catholic and Episcopalian ceremonies are often performed at high noon.

A church wedding will accommodate a great many more guests that a home wedding, of course, but is much more expensive. Decorations should not be overdone, and a simple color scheme harmonizing with the bridal gowns should be followed.

Candle light ceremonies are increasing in favor.

One or two solos usually precede the ceremony, and the wedding march is played either on the organ or the piano, with a violin obligato.

A bride chooses her sister or her best friend for honor maid or matron, and three or four bridesmaids from her intimate friends. The groom chooses the best man and the bride and groom together select the ushers. If the groom has a sister, she must be included in the retinue.

The bride's father or nearest male relative if the father is dead gives her in marriage.

It is essential that the entire bridal party shall rehearse the ceremony at least once, with the musicians.

The minister will be able to give invaluable advice concerning the details of the ceremony.

At a church wedding, the organ again strikes up the wedding march and the party leaves the altar in procession. At a home wedding, the bride and groom stand near the altar to receive the congratulations of their friends.

* * *

In either case, the reception takes place in the drawing room of the bride's home. If a wedding breakfast is to be served, the guest list should be limited to the number that can be seated at the table.

The menu should consist of consomme, salad, ices, cakes, coffee and bonbons. If there is a wedding cake, the bride must cut it.

Refreshments for a reception are less elaborate. Ices, cakes, nuts and coffee will be enough.

The bride must stay with her guests at least an hour after the ceremony, before retiring to her room to put on her traveling costume.

A honeymoon usually lasts about two weeks, and the bride makes no attempt to answer the wedding gifts until she returns. She must keep a careful record of gifts and donors, lest she thank the wrong person.

The only proper acknowledgement of a wedding gift is a personal note, in which the grooms's thanks are incorporated with the bride's.

AN EGG HINT.

A sure way to separate the white from the yolk is to make a small

hole in the side and let the white run out. Then the shell can be broken and the yolk removed.

A Coat When It's Not a Dress

The "surprise cloak" is what Parisiennes call this Drecoll model. It is a coat when a coat is needed and a gracefully draped dress when occasion demands a dress only. The novel costome is made of Marcain and crepe de chine. The front is bordered and monogrammed in handkerchief fashion.

Y.W.C.A. PAGEANT.

(By Jeanette)

A capacity house greeted the first performance of the big Gymnasium Pageant by the members of the Young Women's Christian Association at the Grand Opera House last night. Nearly five hundred girls, from tiny tots to senior classes, took part in a programme which was run off in snappy, military fashion, with no tiresome waits, and a conclusion at an early hour. Miss Caroline Littlefield, the physical directress of the Y.W.C.A., is to be congratulated on the manifest advances made by members under her tuition from year to year. The different classes last night acquitted themselves admirably. A consideration of the difficulty encountered in the training of such tiny morsels of humanity as took part in some of the exercises last night, and the excellence with which they went through their parts, affords some conception of the quality of their instruction and the careful efforts by their directress.

Possibly the dance portion of the entertainment was the most popular with the audience. The dances were varied and beautiful, the costuming forming an important part in their attractive staging. From the dance of Old Ireland, with its lilting measures, to the stirring martial note of the Dance of Victory, there was color and grace and life in the pretty series.

The programme opened with a Grand Processional March, in which every member of the various classes took part. The military atmosphere which characterized the different physical exercises was very apparent in the precision with which the hundreds of girls took their places, all in trim middy suits, and wound through the house and back again to the stage, the procession led by Miss Littlefield and the tiny tots of the baby classes.

The Intermdeiate Class followed with a Single Stick Military drill, then the Advanced Class went through a series of Swedish gymnastics, difficult evolutions that aroused much applause and included an odd exercise in "The Human Wheel," with eight girls forming a living, revolving circle, four supporting their half-recumbent companions.

Elementary Club swinging by the Junior Class was something out of the ordinary in such youthful performers, and was followed by a cunning baby number: "The Romance of the Kewpies and the Golliwogs," by the Babies' Class and the Junior Boys. The tiny lassies, in their pink and blue and yellow suits, with huge butterfly bows, aroused plenty of enthusiasm with their pantomomic reproduction of a group of children lost in the woods, and came on and went off with a goose-step turn to their gait that sent the house into peals of laughter. Their rescuers were the Golliwogs, little boys with fearsome black wigs and black suits adorned with colored discs, brandishing firearms and doing an "awkward squad" step and some leap frog stunts before marching off with their prizes.

The fancy club swinging exercises by the Advanced Class were intricate and splendidly done, and the reed exercises by the Senior School Girls and Senior Classes were graceful expositions of the art which may be extracted from physical exercises of this type.

"A Bit of Ould Ireland," by the Junior Class, was one of the gayest numbers on the programme. A hopping, frolicsome group of youths and maidens, the swains in black jackets an brown breeks, with green stovepipe hats, and their sweethearts in the bright greens and reds of the Emerald Isle, received enthusiastic applause for their free, light-footed grace in a jolly Irish jig.

"The Soldier and His Sweetheart" (from a Russian Toy Shop), by the Intermediate Class, was a dainty, flirtatious number, with a jaunty air to the tripping of the girls, in yellow frocks with huge hair bows, and their cavaliers in the tight blue and red uniforms and black tricorne hats of the Russian soldier.

The second portion of the programme was composed of a series of dances, depicting the rythmic movements of many lands and peoples.

The Senior School Girls had a pretty dance in "Katinka" (The Beloved Russian Doll), a sliding dance with odd measures, the performers wearing Dutch costumes of yellow and green, with pendant narrow ribbons from their red head-kerchiefs.

The Flower of Spain, by the Senior Class, was a lovely exposition of the grace of Old Seville, the girls in orange and black, with orange motifs on their enveloping Spanish shawls and red roses beneath the brims of their flat black Spanish hats.

A dance that aroused repeated encores was the graceful "Dance of Youth" by the Advanced Class. This beautiful number, interpretive of the spirit of youth, was done by a group in pale green draperies, holding golden balls, its soft, weaving measures bringing renewed applause.

"The Story of the Fan," by the Junior Dancing Class, was the rhythmic tale of the young miss in a new gown who discovers a fan, and, dancing, weaves a tiny romance until someone approaches. A group of pretty maidens in frilled pink frocks and white pantalettes, waving big black fans, went through the quaint, dignified movements of this attractive number.

A dance in waltz rhythm, with graceful, arm-linked maidens playing at various games, was the Senior Dancing Class interpretation of some of the Schubert Waltzes. This was a beautiful dance, done in rainbow tinted chiffons of varied, harmonizing shades, the matching stockings of the dancers and their gold shoes making lovely costumes for an effective number.

The Intermediate Dancing Class had the "Moment Rhythmique," a Greek dance, interpretive of Beethoven's "Moonlight Sonata," with the lovely, intertwining measures costumes in soft, misty blues, with fragile blue scarves.

A splendid programme ended with one of the best numbers of the evening, "The Dance of Victory," by the Senior Dancing Class, a stirring martial number, dramatic and beautiful, in French flame effect with the performers in flame-colored costumes.

During the intermission, Mayor Turner spoke appreciatively of the splendid community endeavor of the Y.W.C.A. and of the work of Miss C. Littlefield, which he commended especially. He asked for the co-operation and support of the citizens in the work of the "Y," and thanked them, in the name of Miss Littlefield and the Board of Directors, for their attendance.

A beautiful basket of pink roses, presented by the Board of Directors, was given Miss Littlefield last evening, and given her on the stage by two tiny tots, Joy Walker and Jackie Roper.

Accompanists for the occasion were the Misses Madeline Willis and Gwen Donley, with Mrs. E. Foster playing violin and Mr. F. Smith the drums and traps.

The Pageant will be repeated this evening in the Grand Opera House.

"DIAMOND DYE" IT A BEAUTIFUL COLOR

Perfect home dyeing and tinting is guaranteed with Diamond Dyes. Just dip in cold water to tint soft, delicate shades, or boil to dye rich, permanent colors. Each 15-cent package contains directions so simple any woman can dye or tint lingerie, silks, ribbons, skirts, waists, dresses, coats, stockings, sweaters, draperies, coverings, hangings, everything new.

Buy "Diamond Dyes"—no other kind—and tell your druggist whether the material you wish to color is wool or silk, or whether it is linen, cotton, or mixed goods.

NO PICTURES NEEDED

Paneled walls call for no pictures. A room furnished in plain paper is better for some decoration.

SOCIETY

Items for the Society Column must be received before 1 o'clock daily. Telephone numbers 1600 and 1601.

Mr. P. A. Kerr, of Moncton, N.B., where he represents the Waterous Engine Co., of Brantford, was in Peterboro yesterday on his return home from a business trip.

* * *

Mrs. A. W. Greenslade, Mrs. G. Borland, Mrs. LeBarr and Mrs. Snelgrove, accompanied the Peterboro Male Voice Choir last evening to Port Hope, where the choir gave a concert.

* * *

Miss Annie Coleman left last evening for England, where she will spend some time in visiting relatives.

* * *

A very jolly little Superstition dance, attended by about thirty young people, was given last night, under the auspices of the Peterboro Amateur Chemists' Association, at the residence of Mrs. F. A. Hodgson who kindly loaned her spacious home for the occasion. The handsome rooms were decorated in an original manner, with a profusion of colored paper hangings and a paper streamer bower for orchestra. The Association, formed of a group of amateur scientists, including Allan Neal, George Cunningham, William Velland, Fred Hodgson, Winston Merrell and Harry Ebbs, made delightful hosts, and were in charge of a programme of novelty dances that added much to the merriment of the evening. There was a confetti dance, a skeleton-moon dance, a balloon, a gravestone, and a thunder and lightning dance, and a lucky number dance, with thirteen as the prize-winning number, and a lively black kitten in a basket as the prize. The kitten fell to the lot of Jean Gilman.

The decorations were unique and very effective. A huge lighted moon formed the only bit of illumination in the entrance, along with a tall lighted candle that stood guard by "Carol," the white-swathed skeleton that forms the mascot of the club, who extended a ghostly welcome to all incomers. A shadowy white hand beckoned from a dark corner, miniature grave stones adorned with epitaphs of companions adorned the mantelpiece and a bony skull formed another bit of decoration. The orchestra, which provided excellent music, was composed of piano, violin, jazz trumpet, drums and traps and banjo and saxaphone, played respectively by Robert Dixon, Jerry Collins, Cliff Hayes, Harold Whaley and Paul Koster.

* * *

Mrs. Arthur Gammon, of Portage La Prairie, Manitoba, visited her aunt and uncle, Mr. and Mrs. F. Mather, this week, en route to England for an extended holiday.

* * *

Miss B. Hamilton, Mr. and Mrs. David Webster and Miss Webster and Mr. Judson Hull, all of Lakefield, were in Peterboro yesterday attending the funeral of the late Mr. Edward Finney.

We had rather be disgusted with our pay than disgusted with our job.

Why argue who is head of the house? The boss of the happiest home we have seen is four months old.

HOME TOWN RECIPE.

A recipe for shrimp salad has been provided by Mrs. F. C. LaPlante, 580 Charlotte street:

1 pint shrimps.
½ can French peas.
½ pint sweet mixed pickles.
2 heads celery.
3 apples.

Serve on crisp lettuce leaf, on individual plates. Pour over each a small teaspoonful mayonnaise dressing, and garnish with pimento, chopped fine.

HOUSEHOLD HINTS

SORT YOUR DISHES

Before beginning to wash dishes have them all sorted and put in groups, keeping those of the same kind together.

CLEAN FLATIRONS

Always be sure your flatirons are clean. If starch has stuck to them,

remove this with fine steel wool or emery paper and polish off with a soft cloth.

IRONING TABLE LINEN

Always iron table linen and all

colored clothes on the wrong side.

HANGING PICTURES

A large picture hung over a small table or other small piece of furniture will give a top-heavy and unpleasing appearance.

FOR HOT SAUCEPANS

Keep on hand in your kitchen several smooth hardwood boards on which to place hot saucepans. It will save your sink and your kitchen table immeasurably.

ASK FOR
Old Dutch
IN OUR
Economy Basement
J. C. TURNBULL CO., LTD.

MISSIONARY PLAY AT PARK STREET

Young People Presented 'The Pill Bottle' in Able Manner.

The young people of Park Street Baptist Church presented a clever little missionary pageant, entitled "The Pill Bottle," in the church on Friday evening, the aim of the young people being to place before the congregation the terrible conditions in India.

The story centres around Barbara Lane, a charming young college student, and the most popular girl in school. As a result of her popularity with boys and girls alike, she has become rather spoiled. At the termination of four college years, she and Francis, her special girl friend, decide that upon Barbara's return from India, where she is going to spend some time visiting her parents, who are missionaries there, they will commence their life-work as Interior Decorators, a very pleasant and remunerative occupation. After much weening and wailing on the part of her classmates, who dislike saying farewell, fearing that Barbara will remain in India, she departs for that country, assuring her friends that she would not consider remaining in such a hot "sticky" country.

On arriving there, however, she sees some of the problems which her father and mother meet in their work, and is so shocked by the conditions among the natives, that on her very first night, she decides to become a missionary doctor.

The part of Barbara was very ably taken by Dorothy Metcalfe, who handled the two extremes of the giddy young college student and the "Angel of Mercy in India" in a most versatile manner.

The other parts were equally well taken, and the following is the cast of characters:

Barbara Lane: Dorothy Metcalfe.
Frances: Viola Tranter.
Helen: Nettie Hardie.
Jane: Laura Purvis.
Dr. Lane: Aylmer Moore.
Mrs. Lane: Margaret Riddell.
Hindu Husband No. 1: Roland Jones.
Hindu Husband No. 2: Percy Luther.
Hindu Boy: Raymond Dixon.
Bible Woman: Verna Saunders.
Outcaste: Ethel White
Patients: Violet Saunders, Blanche Panter, Dorothy White, Ena Batley, Addie Wright, Elsie Rae, Grace Chambers, Peggy Hardie, Clara Parker, Agnes Moore, Nellie Masters and Mrs. Dixon.

The first part of the programme took the form of vocal and instrumental solos given very effectively by the following:

Vocal solo, Alfred Thompson; piano solo, Ansel Taylor; vocal duet, Muriel and Gladys Thomas; vocal solo, William Saunders; vocal solo, Maurice Dunkley; vocal solo, George Nicholls; piano solo, Ernest Elliott; vocal solo, Edith Pilling; vocal solo, Mrs. McLeod; male quartette: Aylmer Moore, George Nicholls, William Saunders and Alfred Thompson.

Much credit is due Neil Porter, who not only directed the pageant but also accompanied the various numbers. Also to Mrs. White, who designed the costumes for the pageant the vividness of color in the costumes of the natives of India adding much to the effectiveness of the scene.

The ladies ushering at the door were Mrs. N. Porter, Ethel Parker, and Ivy Yarrow.

Rev. Norman McLeod acted as chairman.

MAY DAY TEA.

Churchwomen's Association of St. John's Church Entertained on Friday.

The Churchwomen's Association of S. John's Anglican Church held a very pretty and well-attended May Day tea yesterday afternoon at the home of Mrs. H. Morphet, Hunter Street. The guests were received by Mrs. Morphet and Mrs. A. E. Coulthard, president of the Association Tea was poured by Mrs. Bender, assisted by Mrs. W. T Holloway, Mrs. R. Denne and Mrs. J. J Howden.

Mrs. E W. Borbridge had charge of the very effective decorations of the table, which was centred with a pretty Maypole in mauve and gold, and arranged with yellow candles in silver candelabra. A sale of home-made cooking was in charge of Mrs. C. E. Jamieson and Mrs. C. L. Brewer. During the afternoon, several vocal solos were given by Miss Marjorie Evans, accompanied by Mrs. G. Evans.

Weddings

DUNN—BENNETT.

On Thursday, April 30, the home of Mr. and Mrs. Sidney Bennett, Otonabee, was the scene of a quiet wedding, when their daughter, Margaret, was united in marriage to Caven H. Dunn, Toronto.

The ceremony was performed by Rev. G. M. Dunn, Toronto, father of the bridegroom, in the presence of the immediate relatives of the contracting parties.

Mr. and Mrs. Dunn will reside in Toronto.

AUSTIN—MANN.

The wedding took place yesterday at St. Andrew's Manse, of Henry James Austin of Smith Township, and Edna Mary Mann, of Peterboro. Attendants were Miss Annie Logan and Hubert LaFoss. In the absence of Rev. Mr. Gordon, the ceremony was performed by Rev. M. C. Mackinnon. Mr. and Mrs. Austin will reside in Peterborough.

FACTS ABOUT TEA SERIES—No. 5

What 'Orange Pekoe' Means

Many buyers of tea have come to ask for 'Orange Pekoe' believing that it signifies fine quality. This is not, however, necessarily the case. In the trade 'Orange Pekoe' is only a name given to the first leaf below the bud or tip on any Indian or Ceylon tea bush. An 'Orange Pekoe' leaf grown at a high elevation usually possesses a very fine flavour. If, however, the plant is grown at a low elevation, it may still be 'Orange Pekoe' but also be of very poor quality. The consumer's only safeguard is to buy a tea of recognized goodness. High grown 'Orange Pekoes' comprise a large part of every blend of "SALADA" and give to "SALADA" its unequalled flavour.

"SALADA"

TRAINING YOUR DOG

This is the seventh of a series telling how to train dogs to do tricks.

Teaching a dog the sense of balance is considered by dog trainers to be one of the most difficult features of his work.

At this stage of his training the dog should be a year or a year and one-half old.

Do not take up balancing until your dog is fully developed, as the success of this work depends on his strength and steadiness. Constant training over a long period is necessary for a dog to acquire a keen sense of balance.

To teach your dog to balance on his back feet in your hand, start him in a sitting position on your right hand. Grasp his front feet with your left hand and raise him to a standing position.

By allowing him to rest his front feet against your hand you will enable him to find his proper balance.

This trick should be practiced the dog about a foot from the floor. Be careful and do not let him fall as this will cause him to be afraid.

(Copyright, 1925.)

FABLES ON HEALTH.

Dry baking soda is an excellent remedy for slight burns where the skin is not broken.

The soda should be spread on the part and then a clean bandage applied.

When the flesh is broken some oily substance should be used. This substance should be thoroughly cleaned, and all air should be excluded from the wound.

Clean olive oil, or vaseline, is good. Old linen should be soaked in one part of these and gently wrapped around the part.

If the burn is a very serious one, while the doctor is being sent for bathe with a boric solution. Boric is cooling and healing.

Never wrap fingers together when burned. Wrap separately. If wrapped together they will stick and cause much pain.

The same rule applies to toes also.

Wrappings should be soaked in vaseline. Cotton should be placed underneath. This helps to keep out the air and thereby relieves pain.

Lard, mixed with flour, is a good cure for burns.

Also turpentine, applied to a burn where the skin is not broken, is good.

GUESSWORD LIMERICK

"I can tell you," said Minnie McGee,
"You will never see short skirts on ——" (1)
"Whatsa matter?" said —— (2)
"Are your ankles too —— (3)
Or is it a wart on your ——?" (4)

(1) Yours truly.
(2) Abbreviation for Patrick.
(3) Stupendously corpulent.
(4) Leg knuckle.

Women are so curious. They refuse to believe things unless they are true.

Instead of spring cleaning many of us take advantage of the silly season to clutter up our minds with trash.

One of the best business friends you can have is a clean shirt.

The older the argument the harder it falls.

Can You Judge *Real* Irish Linen

For generations, Ireland has been famous as the producer of the best linens in the world. Irish Linen has become a byword of quality among women. But can you tell *real* Irish Linen at a glance—can you distinguish it from ordinary linen?

Let one simple rule guide you. The finest linen loomed in Ireland is Brown's Shamrock Linen. It comes in a complete range, at prices to suit every purse.

Look for the little Shamrock woven in the corner or stamped on every piece and be sure you get the genuine.

Your dealer can show you this celebrated line.

BROWN'S SHAMROCK PURE IRISH LINEN

John S. Brown & Sons, Ltd. Belfast - Ireland
CANADIAN BRANCH
John S. Brown & Sons, (Canada) Ltd.
80 Wellington St. W., Toronto

BROWN'S SHAMROCK Trade Mark LINENS

Robt. Fair & Co.

Carry a large and complete stock of Brown's Shamrock Irish Linen.

Children Cry for

Fletcher's CASTORIA

MOTHER:—Fletcher's Castoria is especially prepared to relieve Infants in arms and Children all ages of Constipation, Flatulency, Wind Colic and Diarrhea; allaying Feverishness arising therefrom, and, by regulating the Stomach and Bowels, aids the assimilation of Food; giving healthy and natural sleep.

To avoid imitations, always look for the signature of Chas. H. Fletcher
Absolutely Harmless—No Opiates. Physicians everywhere recommend it.

Through the Gates of Fairyland

By C. S. and A. G. HAMMOCK

Cinderella and the Little Glass Slipper

There was once a rich man whose wife died, leaving him with one little girl. After a few years he married again, hoping to give his child a mother's love and care. This time he married a widow with two grown-up daughters, and all three of them were very proud and haughty. So the poor little girl soon became very unhappy. Her step-sisters were jealous of her, for she was very beautiful and they were plain and ugly. They did all they could to make her miserable. The poor child was made to spend her time in the kitchen, where she had to do all the rough work; and because she sat beside the cinders in the grate they called her Cinderella.

The King of the country had an only son and he was very anxious that the Prince should marry; so he gave a great ball and invited all the grand ladies in the realm. It was to be a very splendid affair, lasting three nights, and every one was eager to go.

Cinderella's sisters received invitations, and from the day they arrived they talked of nothing but of what they should wear.

The great day came at last, and when Cinderella saw their beautiful clothes she wished that she, too, might go to the ball; but when she mentioned it, they simply laughed in scorn.

So the two sisters and their mother drove away in their carriage to the King's palace. Cinderella sat down before the kitchen fire and began to cry softly, for she was very miserable.

As she sat there in the dusk, her face buried in her hands, she heard a voice calling: "Cinderella, Cinderella!" With a start she looked up and there in front of her was a little old woman, leaning upon a stick.

Cinderella was so surprised that she stopped crying and stared in astonishment.

"Why are you crying?" asked the old woman.

"Because my mother and sisters have gone to the ball and I am left here all alone," said Cinderella.

"So you want to go to the ball?" asked the old lady.

"Yes, but it cannot be; I have nothing to wear but rags."

"Well, don't cry any more. I am your Fairy Godmother," said the old woman, "and if you do as I tell you, you shall go to the ball. Now run out to the garden and bring a pumpkin!"

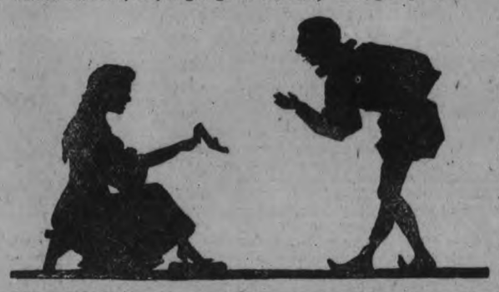

Cinderella ran out and brought the biggest pumpkin that she could find.

"Now fetch the rat trap from the cellar," said her Godmother, and Cinderella quickly obeyed. There were six mice and a rat in the trap.

The fairy waved her wand over them and immediately the pumpkin turned into a wonderful coach, the mice into six beautiful horses and the rat into a stately coachman.

"There," said the fairy, "is the coach to take you to the ball."

"But I have nothing to wear but this ragged frock!"

At once her rags turned into the most beautiful dress in the world, all shining with gold and silver and precious gems. On her feet were the daintiest pair of glass slippers that were ever seen.

"Now you can go to the ball," said her Godmother, "but come away before the clock strikes twelve, or all your splendor will vanish and your dress will again be rags."

Cinderella promised to obey her Godmother, got into the coach and away she went.

Her arrival made a great stir in the palace. So lovely a face and so rich a dress had never been seen before, and all wondered who she was.

When the Prince caught sight of her, he fell in love with her at once, and he danced with her the entire evening.

At a quarter of twelve, Cinderella, remembering the instructions of her Godmother, said good-by to the Prince and went away.

She reached home just as the clock struck twelve. At once her finery vanished and when the sisters came home a little later, there was Cinderella, dressed in her old shabby frock, in her usual place.

The two ugly sisters talked all the next day about the beautiful lady, never dreaming that she was their despised sister.

In the evening after they had again gone to the ball, the Fairy Godmother came again, and once more Cinderella drove to the palace in her coach. She was dressed more beautifully than before, and again the Prince danced with her all the evening.

But the third night Cinderella was enjoying herself so much that she quite forgot the time until she heard the clock begin striking twelve. Jumping up in alarm, she ran out of the room. The Prince tried very hard to overtake her, and Cinderella in her flight lost one of her glass slippers.

As the Prince stopped to pick it up, Cinderella escaped. Just as she was crossing the palace grounds the clock finished striking, and at once all her finery vanished. There she was, dressed in her old rags.

When the Prince came out to the Palace gate the guards told him that nobody had passed that way except a ragged little girl. So the Prince had to go back to the ball with only a little glass slipper to remind him of the beautiful lady.

Next day the King sent out all his heralds with a proclamation, saying that the Prince would marry the lady whose foot the slipper fitted. But though all the ladies in the land tried on the slipper, it would fit none of them.

At last the heralds came to the house where Cinderella lived. The eldest sister tried the slipper on first, but it was quite impossible for her to get her foot into it. The other sister had no better luck. Then Cinderella asked shyly if she might try it on. Her stepmother and sisters were very unwilling, but the herald said, "The Prince wishes every woman in the land to try on his slipper." Asking Cinderella to be seated, he knelt down and tried the slipper on her foot. And it fitted her perfectly!

Then Cinderella drew from her pocket the other slipper and put it on. Immediately her ragged dress was changed into the wonderful ball dress again and she became at once the beautiful lady with whom the Prince had fallen in love at the ball.

This time Cinderella's finery did not vanish; and when her sisters offered to let her wear some of their beautiful things, they found her supplied with everything a grand lady could desire.

The heralds departed to bear the good news to the King.

Just imagine the chagrin of the two ugly sisters when the hated Cinderella became the beautiful lady who had won the Prince's heart!

They thought of the many ways in which they had slighted Cinderella and were much distressed to think of how she might treat them when she became the bride of the Prince.

When the King received the news, he proclaimed a week of merry-making in honor of the approaching wedding which was announced throughout the kingdom.

At length the wedding day arrived and all the knights and ladies from all over the kingdom were present.

Cinderella, being very kind-hearted, saw to it that the ugly sisters who had treated her so badly were present and shown the greatest respect. She forgave them freely for all their offenses, on the occasion of her great joy.

After the wedding, Cinderella brought her two sisters to live at the palace. After a time they overcame their envious ways, due, no doubt, to the sweet disposition of Cinderella, and later they were married to gentlemen of the court.

ONCE POPULAR SOFT TUBE IS OBSOLETE

Require Too Much Adjustment to Secure Most Sensitive Reception.

The once popular "soft" detector tube is rapidly becoming obsolete because of the delic adjustment of filament and plate voltage which is required to make it operate most efficiently. Prior to the development of satisfactory methods of radio frequency amplification, it was necessary to take advantage of every iota of sensitiveness in the detector to secure the best long distance results. But with constantly increasing technical knowledge and experience of radio engineers, it is now possible to make receivers capable of the utmost long distance reception equipped without using soft detector tubes.

A "soft" detector tube is slightly more sensitive than a hard one for very weak impulses, provided its filament and plate potential are adjusted to precisely the correct points. This requires a specially tapped B battery and a vernier filament rheostat.

However, hard tubes have accustomed listeners to tubes which are not critical. Such tubes work satisfactorily with any plate voltage between 22½ and 45, while a few turns more or less of filament rheostat resistance make little or no difference in signal strength.

On the other hand, with the "soft" detector tube, the correct plate and filament voltage are so difficult to determine that most users never do operate the tube at its most sensitive point. To find the sensitive point, it is necessary to tune in a distant station, then to reduce the plate voltage to 10½. By increasing filament voltage, a point of maximum signal strength is found. The signal strength at that adjustment is carefully observed. Then the plate voltage is increased to the next tap of the battery; that is, the 18 volt tap. The filament voltage is again readjusted and the signal strength noted. This process of finding the most sensitive point is repeated for each tap of the B battery up to 22½ volts. The combination of filament and plate voltage which gives the loudest signal is used as long as good reception is secured with it.

This process cannot be successfully carried out with the receiver tuned to a local station because the adjustment which gives the loudest signal from a nearby station is not likely to be the one which is most sensitive for distant reception.

The situation is further complicated by the fact that the correct adjustment does not remain constant. The proportion of gases in the tube and, in consequence, its operating characteristics, are affected by temperature changes and age. Sometimes, while listening to a single program, the process of finding the correct filament and plate voltages must be repeated, because the signal fades out as the most sensitive operating point changes.

Another factor which has hastened the disappearance of the "soft" decetor tube is its heavy filament current drain of one ampere. This, compared with but a quarter of an ampere for the best hard tubes, is a heavy drain on the storage battery supplying the filament current.

Considerations of simplicity in wiring, economy in current drain, delicacy of adjustment, and the lesser importance of detector sensitiveness because of radio frequency amplifier development, have led to the rapid disappearance of the once popular and highly valued soft detector tube.

DIED ALONE IN STORE.

SEATTLE, Wash., May 2.—Stricken while alone in his place of business, J. E. Clifton, druggist, was found dead Thursday night. He was born in London, Ont., in 1866.

QUEBEC NATURALIST.

Memorial to be Erected Honoring Napoleon Comeau.

QUEBEC, May 2.—"A humble child of the north. From the Book of Nature he learned much to the great benefit of his folks and country."

Such will be the inscription on the memorial plaque to be erected in the memory of the late Napoleon Comeau of Godbout, on the North Shore, according to an announcement made Friday by Hon. Adelard Turgeon, who is one of the members of the Comeau Committee. In addition to the inscription, a picture of the noted naturalist will also be engraved on the plaque.

It is reported however that the committee is in need of more funds to carry out the original scheme.

WRECK CRIMINAL ACT.

Polish Commission Brings in Report on Derailing of Express.

STAROGARD, Poland, May 2.—(Canadian Press).—The commission investigating the derailing of the Dydtkuhnen-Berlin express yesterday in which 25 persons were killed and two score injured, found that it resulted from a criminal act. No arrests yet made.

ANNUAL MEETING.

Mount Olivet Methodists Had Not Held Meeting For Several Years.

NORHAM, May 2.—At the annual church meeting, the first in several years, held at Mount Olivet Methodist Church on Tuesday evening, four gentlemen and five ladies were present. The work of the different departments of the church was carefully reviewed. Old records were scrutinized. To meet the financial needs of the church, weekly offering envelopes have been purchased and distributed. A thorough canvas of the congregation has been made and the new system is to come into effect the first Sunday in May.

A Trustee Board, composed of the following nine members, was organized: Mrs. William Goodfellow, secretary; Kenneth Ames, treasurer; Tennyson Adams, supply steward; Aubrey Woof, Maurice Ames, Harper Piester, Mrs. James Ross, Mrs. Grant Goodfellow, Mrs. William Wilson.

Early Chickens.

Mrs. William Clark has 88 chickens all of which have been hatched by hens and some of which are over a month old.

Nicholas Lane was taken suddenly ill two days ago and is considered to be in a critical condition.

Charles McCoy and family, of Campbellford, who lost their home by fire some months ago, have moved into the house owned by Mrs. Carl Palmateer, of Rochester.

A new board fence has been erected along the east side of Bethany Church property.

A new fifteen-strand wire fence is being erected around Stone's Cemetery.

At the congregational meeting in the Methodist Church last Sunday morning the following committees were appointed to assist with the Mother's Day service to be held on Sunday evening, May 10: To arrange a choir of mothers: Mrs. J. Wesley Newman, Mrs. Fred Huycke; to interest mothers and see that they are able to attend the service: Mrs. Samuel Gummer, Mrs. Lewis Denike; to provide flowers: Mrs. Samuel Platt, Mrs. John F. Everson; pastor's assistant, Mrs. Marcius Massey.

Mrs. George Munro Billings is very ill.

FREIGHTER ASHORE.

Government Steamer Is Taking Men Off Stranded Norwegian Freighter.

HALIFAX, May 2.—(Canadian Press).—The Norwegian freighter Moldegaard, reported ashore in a dense fog, has been located off Shut-In Island by the Government steamer Stanley, which at seven o'clock this morning had put out a life-boat to rescue the crew of the stranded ship.

SHERIFF OF SHERBROOKE.

QUEBEC, May 2.—C. E. Therrien, former M.L.A. for South Sherbrooke, and defeated candidate in the last by-election in that same division, has been appointed Sheriff for the District of Sherbrooke, filling the vacancy which has been created by his own resignation last spring, according to an order-in-council signed on Friday.

MOB OF U. S. TOURISTS

LONDON, May 2.—More than 100,000 American tourists visited Paris and London last year, government records show.

MORNING - NOON & NIGHT

Come to Health Land

—THE LAND OF PROUD PARENTS AND OF HAPPY, HEALTHY CHILDREN

Children are wafted to this happy land by a stream of Good Milk flowing through a region of Sunshine and Fresh Air and well guided by Good Health Habits. It is our proud responsibility to supply a Stream of Good Milk for this community. We want to help everybody along the way to Health Land.

OUR MILK IS CLEAN, PURE AND SAFE.

PETERBORO MILK PRODUCTS LTD
Phone 1900. PETERBORO, ONT.

Collections Abroad

WITH over 550 branches in Canada and 116 abroad, we are able to offer direct collection facilities for both domestic and foreign business.

A highly organized Exchange Department and a system of direct wires between the chief commercial centres in Canada and the United States are features which appeal particularly to exporters and importers.

Much valuable information covering data on markets, tariffs and confidential credit reports is furnished through our special departments created for this purpose. Our specialized service is at your disposal.

The Royal Bank of Canada

Peterborough Branch • N. Eastwood, Manager

Win $1,000

LARGE SIZE COPY OF THIS PICTURE MAILED ON RECEIPT OF 10 CENTS.

Can You Find More Than 10 or 15 Words in This Picture Beginning with Letter "B"?

There are Broom, Boys, Book. How many more can you find? Write them down and send them in as soon as possible. See how easy it is! Everything is in plain sight. No need to turn the picture upside down. This is a game of skill and test of your observational powers. Effort will help you win.

Costs Nothing to Try

Just send in your list of "B" words. If the judges decide your list is the largest which correctly lists the names of the objects in the picture beginning with "B" they will award you first prize. If your list is the second best list they will award you second prize. Get started RIGHT NOW.

Win the $1,000 Prize!

You do not have to buy or sell anything to enter this contest and win a prize.

If the judges decide your list of "B" words is best and you haven't ordered any books and your list is awarded first prize you win ..... (See column one of prize list).	$25
If you send in an order for one $1 book and your list is awarded first prize you win (See column 2 of prize list.)	$200
If you send in an order for two $1 books and your list wins first prize you will receive ..... (See column 3 of prize list.)	$400
If you send in an order for four $1 books and you win first prize you will receive (See column 4 of prize list.)	$1000

$2695.00 in Prizes

	Prize if no order is sent	Prize if one $1 book is ordered	Prize if two $1 books are ordered	Prize if four $1 books are ordered
1st Prize	$25.00	$200.00	$400.00	$1,000.00
2nd Prize	15.00	125.00	250.00	500.00
3rd Prize	10.00	75.00	150.00	300.00
4th Prize	5.00	50.00	100.00	200.00
5th Prize	3.00	25.00	50.00	100.00
6th Prize	2.00	15.00	25.00	50.00
7th Prize	1.50	10.00	15.00	25.00
Prizes 8 to 25	1.00	5.00	10.00	15.00
Prizes 26 to 50	1.00	2.00	5.00	10.00

OBSERVE THESE RULES.

1—Any one except ing our employees and their relatives may enter this contest. There is no entrance fee of any kind.

2—All word lists must be received through the mail by The Publishers Distributing Organization, and envelopes must be postmarked by post office closing time, June 30, 1925.

3—Contestants who have sent lists or orders before June 30th will be qualified for the higher prizes provided orders for books are received through the mail, postmarked on or before July 15th.

4—Only English words will be counted. Obsolete words will not be counted. Only the singular or the plural will count. Each article or object can be given only one name. Single words made up of two separate words or objects, such as teaspoon, teapot, or teatime will count as one word. Webster's International Dictionary will be the final authority. Where several synonyms are equally applicable to an object shown in the picture, a person submitting any one of each synonyms will be given credit for one word only.

5—The largest list of words which correctly name visible objects beginning with the letter "B" will receive first prize, and so on down the list of 50 prizes. The winning list will be made up from among the words submitted by the contestants, and not controlled by any predetermined list of words selected by the judges as being the "correct" or "master" list.

6—For each wrong word a percentage will be deducted from the total number of correct words.

7—Two or more people may co-operate in answering the puzzle. However, only one prize will be given to any one household or any one group.

8—If a contestant sends us more than one list under an assumed name or pre-married name, then all lists of such contestant will be disqualified.

9—You must use only one side of paper. You must number each page and order in a consecutive rotation. Your full name and address must be written on each page in the upper right hand corner.

10—The final decision will be made by three judges entirely independent of and having no connection whatever with the Publishers Distributing Organization. They will judge the answers submitted and award the prizes at the end of the contest. Each participant entering this contest agrees to accept the decision of the judges as final and conclusive, without argument or question. All answers will receive full consideration, whether or not merchandise is purchased.

11—An additional prize of $300.00 for promptness, as specified above, will be awarded.

12—In case of ties for any prize offered, the prize will be divided pro rata.

And besides there are 49 other big cash prizes. You can win a second prize of $500.00 and third prize of $300.00

$300 Extra for Promptness If you mail your entry within one day after the appearance of this announcement in your paper (postmark on envelope will tell) and you win first prize we will add $300.00 to it. For every day thereafter we will deduct $30.00 from the amount of this special prize. You can send your order to-day. Then any time up to the close of the contest you can send your solution and thus keep the total amount of this extra prize intact for yourself. Try to get this extra $300.00 promptness prize.

Win All You Can! Be sure to send your order for $4.00 worth of books if you wish to qualify your entry for the $1,000.00 first prize, and the other prizes in the fourth column of the prize list. Don't delay sending in your order. Get the extra prize for promptness.

Read Good Books

This contest is an advertising contest, its object being to get more people to read books. We have purposely offered bigger prizes to induce contestants to buy one or more books so that our object may be accomplished. The books we will send you are new, first prints of the latest and best works of fiction, by leading authors,—full cloth bound editions of books regularly worth $2.00 each. State whether you prefer adventure, love, detective or mystery stories and we will send you a careful selection of books that will delight you. The price is $1.00 per volume. You can rely upon our judgment in selecting books that will satisfy and please you.

Start To-day ---- Now!

Send an order for books to-day and qualify for the biggest Prizes, $25.00 or $1,000.00, which do you want?

The Publishers' Distributing Organization

Deptt. 32-A Toronto, Ont.

Repeating our Wednesday Sale of

Graniteware and Galvanized Ware, 49c-98c

This Sale was a big success. Hundreds of people took advantage of the extreme values. We have just enough left for 2½ hours selling tonight, and you will be wise to purchase early as there is a limited quantity of each item. Regular values up to $1.75 in the lot.

At 49c you will find 14-Qt. Galvanized Pails, 14-Qt. Grey Enamel Dish Pans, White Hand Basins, 5-Qt. Grey Enamel Straight Sauce Pans and 1½ and 2-Qt. Grey Enamel Double Boilers.

At 98c you will find 12-Qt. Pails, 12-Qt. Deep Stove Pots, 1½ and 2-Qt. Double Boilers and 5-Qt. Straight Sauce Pans, in Blue and White Enamel; 5-Qt. Potato Pots, covered, and Large Pitchers, in White Enamel.

AFTER-SUPPER To-Night, 7 to 9.30

12 ONLY

Trimmed Hats For Women and Children

98c each

All good style Hats, in perfect condition. Clearing tonight, 7 o'clock, in the Rummage Dept.,

White Frilled Scrim and Marquisette Curtains. Tonight, pair 87c

Ready-made, finished with frilled tie-backs. 2¼ yards long. Special for tonight only.
(Second Floor)

25-40 and 60 Watt ELECTRIC LIGHTS, ea. 19c

Each Light fully tested and guaranteed.
(Rummage Dept.)

Crepe Toilet Paper 8 ROLLS 4 oz. 29c

Fine quality paper. Limit of 16 rolls to a customer.
(Rummage Dept.)

Women's Silk Striped Vests and Bloomers 46c per garment

Perfect qualities of fine lisle with silk stripe. Colors of Orchid, White and Peach. Vests in strap shoulder style. Bloomers made with gusset seat. Sizes 38 and 40.
(Main Floor)

RICHARD HALL & SON LIMITED

Repeating To-Day's Big Sale of

Women's Silk Hose 59c and 98c pair

This Sale is a demonstration of our leadership in Hosiery values. Every pair is perfect, of fine quality silk, and Hose you would pay from $1.00 to $1.75 pair. All new colors are represented, and they are grouped at two special prices for your choosing.
(Main Floor)

WOMEN'S SILK HOSE. "Perfects." To-Night, per pair . . 49c

Big range of newest colorings; also black. All sizes. All perfects. (Rummage Dept.)

FRUIT MARKET AT IN-BETWEEN TIME JUST NOW

Some Stocks Are Coming in More Plentifully Than Before.

PRICES DOWN.

Pineapples and Strawberries Have Dropped in Price Recently.

An "in-between season" is the way most of the dealers describe the present local market conditions. A wholesale fruit man jotting down a long order from a customer and wishing that overdue stocks would arrive and a retail fruit dealer cleaning up a load of spinach and regarding a light rainfall with a pessimistic expression were highlights of yesterday's trip for market news. Retail fruiterers, when not engaged in parcelling up orders for delivery or putting things in paper bags for customers, spend a good deal of time in furbishing up their goods. There is a good deal of work about the retail fruit business. A bunch of bananas, for instance, isn't simply removed from the truck and hung up on a string in the shop window. It usually arrives in a green state and is conducted to a lower-floor ripening room, where a warm atmosphere helps it to attain a ripe golden hue.

Apples are polished to a consistent brightness, tomatoes are removed from their tissue paper individual wrappings and arranged to look their best, parsley and mint are placed in bowls of water, strawberries have to be constantly inspected to see that they are fit for sale, and there is a good deal of cleaning and sorting and tearing off of loose outer covering from things like spinach and lettuce.

With the first week in May comes the beginning of the pineapple season. The big, spiny pines are coming in now from Cuba, Havana and Porto Rico, and their price, which has decreased slightly during the past ten days, is expected to be down just a little lower within the next fornight.

Strawberries, for which the demand is said not to be as great as usual this year, are selling at 30 cents for the pint box.

New potatoes are also down a bit. Twenty cents will buy a small measure.

In the medley of eatables that pour in to the city from far-away points, one variety of vegetable has escaped entirely the thrall of the import stamp. The first of the season to arrive in local circles is spinach, from city hothouses.

Pansies in boxes at 20 cents each are harbingers of flowery days to come.

Flour prices are down slightly. The half barrel that sold at $5.25 to $5.35 a couple of weeks ago is now priced at $5.00 to $5.25, and the twenty-four pound bag is sold at $1.25, a decrease of 10 cents in some stores.

Butter Grading.

Creamery butter has decreased by a couple of cents on the pound. The question of butter occupies considerable attention in the life of the average Canadian farmer. The "Canadian Grocer" of recent date speaks of the harm done Canadian butter exporters by varying faults in some of the butter shipped from the Dominion. Mouldy butter has caused a great deal of damage to its reputation in London markets.

An odd complaint from the Old Country transpired after a large shipment had been sent from the western provinces via Vancouver and the Panama Canal. This shipment showed a very strong orange flavor on its arrival at Liverpool.

Pasteurized and unpasteurized butter alike found patrons in different sections of the British markets, and one to one and one half per cent of salt was the general demand.

Buyers in touch with British markets admit that Canadian butter and cheese are as good as always in the majority of cases, and better in most than the goods of their competitors, but faults in grading and packing by some shippers cause the better qualities to be penalized on account of indifference of some exporters. Danish butter, although pronounced no better than the Canadian make, usually has a beter demand in the old country, because of the uniformly careful system of grading in that country, and cheese, from New Zealand gets the first choice over Canadian cheese, because of irregularity in some grades from the Dominions.

Russia Competing.

Russia promises to be in the future a serious competitor to Canada as a purveyor of dairy foods to the British Isles. In 1922, Russia exported 40,000 casks of butter, 200,000 in 1923 and the estimated figure for 1924 is placed at 450,000.

A number of new regulations regarding butter and cheese trade have been announced by Dr. J. A. Ruddick, dairy and cold storage commissioner for Canada, following a recent conference with the Montreal Dairy Exporters' Association and the Montreal Merchants' Association. In submitting these proposed changes to the associations, Dr. Ruddick explained that they were made necessary by the fact that dealers were putting up any kind of butter in prints or moulds under guise of government graded. The government, he explained, could not grade butter in prints, and therefore it was necessary to stipulate in the regulations that nothing should appear on the wrappers containing butter cut into prints which would indicate government grading.

The life of the Government grade certificate, he pointed out, was only six weeks, and very often butter so graded was put into prints or blocks for retail sale, long after that period has expired.

New Regulations.

The proposed regulations, which will be submitted to Ottawa within a short time, are as follows:

"Any butter which has been graded as solids in export packages and which has afterwards been cut or moulded into blocks or prints shall be deemed to be not graded, and no person shall brand, mark, describe or advertise butter which has been so cut or moulded into prints, as graded butter.

"The grader's certificate covering any lot of butter packed as solids in export packages shall be deemed as cancelled when that particular lot of butter is cut or moulded into blocks or prints.

"No person shall mark, brand, or describe or advertise in any way any ungraded butter, or any butter for which the grader's certificate has expired in such a manner as to convey the impression that it is graded butter.

"No butter packages bearing any one or more of the grade marks prescribed in section 22 of these regulations and from which the butter has been removed, shall be used again for the packing of butter unless all such grade marks have been completely erased.

"Any person who packs butter in a package which bears any of the grade marks prescribed in section 22 of these regulation shall be deemed guilty of an offence against these regulations.

"No person shall knowingly sell, offer for sale, or have in his possession for sale, any butter branded marked, described as, or advertised contrary to sections 24,25,26 and 27 of these regulations."

HAVELOCK BOARD TAKES UP REPORT

Continuation School Lacks School Spirit and Needs Equipment.

HAVELOCK, May 2. — The Havelock Board of Education held a special meeting in the school on Tuesday evening, with all the members and the continuation school staff present.

A communication was received from Mr. Roberts, secretary of the Underwriters' Association acknowledging receipt of a letter setting forth the valuation of the school property and stating that it would be presumptuous for him to determine the amount or insurance that should be carried, but that he considered 75 per cent of the valuation would be a fair percentage.

On motion of Trustees Jas. Barlow and Dr. Thompson the communication was ordered filed.

Inspector Mills' Report.

Under the item, accommodations, the inspector advises that new blackboards should be provided.

This matter was left over until the end of the present term.

Under Equipment, the inspector advises that at least the sum of $50 should be expended in new books for the library.

The principal drew attention to the fact that there were a number of books missing, and accounted for the same as a result of the cabinet having a glass broken through which pupils could help themselves to the books.

An effort has been made to recover these by asking pupils to make search and if found to bring back the books belonging to the school library.

Some have been recovered in this way, but there are still about a hundred dollars' worth of books unaccounted for.

The board decided to leave the purchase of books recommended by Inspector Mills until a later date, pending the return of books that may be brought back.

Under physical culture, the Inspector points out that this has been neglected to some extent, and makes mention o fthe fact that grants for Cadet Corps are withheld when physical culture work is not complied with according to the regulations.

Under general remarks, the Inspector drew attention to the fact that a great deal of money, both governmental and local, had been expended on the school in recent years for results not satisfactory. He pointed out the poor school spirit, and that too many pupils do not take their work seriously. Also, he pointed out the high average age of those entering Continuation School, one year higher than the average for the Province. As to salaries the Inspector said they were fair and that good returns should be expected, and further said there is no valid reason that a school of excellent efficiency should not be built up in Havelock.

After a thorough discussion of the report and consultation with the staff, it was found that the Inspector, staff and board were working to accomplish the same end, and it was found that the school is showing improvement.

Moved by Trustees Dr. A. S. Thompson and Jas. Barlow, that the Inspector's report be received. Carried.

Miss McKewen, Public Health Nurse, addressed the board regarding her work, and asked if the board desired that the work be carried into the Continuation School.

This matter was left for the Principal to confer with Miss McKewen as to the necessities.

Cadet inspection will be held on some date near the middle of May. The Inspector asked for the attendance of the whole school as well as a goodly showing of citizens and a representation from the board.

On motion of Trustees Dr. A. S. Thompson and D. A. Forde, the Principals were allowed to suspend school operations during the inspection.

On motion of Trustees E. Fennell and J. Barlow, Dr. A. S. Thompson was asked to represent the board at the inspection.

The meeting adjourned until the third Tuesday in May.

ANNIVERSARY OF DARTFORD CHURCH

Will Be Preached by Rev. C. D. Daniels on May 10.

WARKWORTH, April 29—Rev. C. D. Daniels of Seymour Circuit has been secured to preach the Anniversary Services in the Dartford Methodist Church on May 10th. On the following evening, May 11th, a tea and programme will be given by the ladies of the church. The committee and trustee Board invite all the friends of Dartford to come and help make this a grand occasion as this will be the last social and special function as a Methodist Church and congregation.

Percy Women's Institute are planning to erect a vault in Warkworth Cemetery in the near future.

Two more games were played in the Softball League last week. Friday night Married Men beat the Bachelors 17-15 in a last inning. Monday night High School played a great game, defeating Dons 28-8.

Rev. J. A. Black, B.A., of Omemee, spent last week with relatives in town.

Mr. Morley Smith has purchased the home which formerly belonged to Mr. W. T. Cox.

Mr. F. J. Slade of Grimsby is visiting his cousin, Mr. W. J. Harper.

The work on the tennis court has been completed which leaves it in excellent shape for the players.

Mr. and Mrs. Jas. S. Honey of Milliken, Ont., visited Mrs. Honey's mother, Mrs. Weir of Percy, during the past week.

Mrs. Tripp of Hastings is spending some time with Mrs. Wm. Zufelt.

Miss Lillian Richards of Toronto is visiting her brother, Dr. J. N. Richards.

RAIDED COMMUNISTS.

May Day Eve Marked in New York By Precautionary Measures.

NEW YORK, May 2.—(Canadian Press).—May Day eve was marked here by police raids on ten meetings of Communists, Socialists and alleged anarchists at which all participants were driven into the street.

HUGE FREIGHT BILL.

WICHITA, Kas., May 2.—It cost Dr. C. A. Hellwig of Wichita about $1,200 to ship 3,760 pounds of furniture from Frankfort-on-the-Maine to his home here. Not a piece was scratched in the long journey.

SOUGHT CLEAN SLATE?

MESSINA, Italy, May 2.—A fire that destroyed the court of justice building here resulted in the destruction of all the papers in police court cases. It is believed to have been the work of criminals anxious to destroy their records.

Motor Freight Transport
TORONTO — PETERBOROUGH
DAILY SERVICE
ROY M. ANDREWS
HAULING CONTRACTOR
Peterborough Phone 360
Toronto-Phone Junction 5561
55 Kenneth Ave.

BABY'S OWN TABLETS ALWAYS IN THE HOME

Once a mother has used Baby's Own Tablets for her little ones she will use nothing else and as long as there are babies in the home you will always find a box of Baby's Own Tablets on hand. Thousands of mothers have become convinced through the actual use of the Tablets that there is nothing to equal them in banishing constipation and indigestion; breaking up colds and simple fevers; expelling worms and promoting that healthful refreshing sleep so necessary to the welfare of little ones. Among the thousands of mothers who praise Baby's Own Tablets is Mrs. Alex J. Perry, Atlantic, N.S., who says:—"I always keep Baby's Own Tablets in the house as I know of no other medicine that can equal them for the minor ills that come to young children." The Tablets are sold by medicine dealers or by mail at 25c a box from The Dr. Williams' Medicine Co., Brockville, Ont.

KIDNAPPER CAPTURED.

Farm Hand Said To Have Stolen Eleven Year Old Girl.

RANDOLPH, Vt., May 2. (Canadian Press).—Earl Woodward, farm hand and former convict, and Lucille Chatterton, eleven-year-old girl, he is alleged to have kidnapped, were captured in a barn in Brookfield yesterday morning. They are being brought to this town.

Hundreds of thousands of women, every spring and fall, must face the drudgery of house-cleaning.

They know that heating stoves and pipe furnaces fill their homes with dirt, and smoke up the curtains and wall paper, and they want to get rid of these out-of-date methods.

The patented CaloriC Pipeless Furnace keeps the fuel, kindling and ashes in the basement—and thereby largely eliminates house-cleaning.

We sell the CaloriC on the basis of "Satisfaction or money back." A splendid time to get a CaloriC is just before you clean house. The next best time is just after you clean house so that your house may *stay* clean.

See us at once and learn why more than 125,000 users in Canada, Alaska and the United States prefer the CaloriC to any other method of heating.

Consult Us About Our Deferred Payment Plan

WALLACE & SMITH
PLUMBERS AND STEAM FITTERS 372 WATER ST.
Sole Local Agents Shop 'Phone 1719f, Evenings 490w

Recognition

The *Star Car's* original principle of low cost with high-priced car design and quality, has long been recognized by the public and is endorsed today by manufacturers of other low-priced cars. No other car in the same price-class can show as many quality features.

Silent timing chain. L-head Red Seal Continental engine.
Small bore long stroke motor. Light weight pistons
Single plate dry-disc clutch. Tubular backbone
Long Semi-elliptic springs. (Rear spring underslung)
All main units separately removable.

SELKIRK & ELLIOTT
ORIENTAL BUILDING
Phone 98 171 Hunter Street

The Star Car
"To-morrow's Car To-day"

Our Mammoth Half Price Accessory Sale

is progressing wonderfully. Big bargains in Automobile Necessities while they last.

Tires! Tires! Tires!

The lowest prices in history, from $2.00 up. We put them on, too.

We are delighted with the many expressions of appreciation of our Automatic Free Air.

All tires the same pressure—no gauge required. Help yourself.

Service De luxe

DUFFUS MOTOR SALES

The First Saturday Night of "May Progressive Month"

Decidedly the Biggest Handkerchief Values in Years!

CONTINUING A BRISK DAY'S SELLING TONIGHT

Ladies' New Sample Handkerchiefs

OVER THREE THOUSAND ALL-LINEN, FINE MULL AND VOILE
MANY HALF-PRICE AND LESS FOR "PROGRESSIVE MONTH" SELLING

DIVIDED INTO THREE GROUPS FOR EASY CHOOSING

LOT 1—Every-day 25c, 20c and 15c values .....3 for 29c
LOT 2—Every-day 40c, 35c and 25c values .....3 for 49c
LOT 3—Every-day 75c, 65c and 50c values. Each 29c

They are all next season's samples from two of the world's largest Handkerchief manufacturers. Every color and style is included in the three lots. NOT SOILED IN ANY WAY.

STREET LEVEL, SECOND AND THIRD CIRCLES.

COMPLETE NEW STOCKS OF "NIAGARA MAID"

LADIES' SILK GLOVES

FOR SUMMER WEAR

79c to $3.00 Pair

Silk Gloves from the Niagara Maid Mills that will do much to complete the summer costume. The colors are the season's newest, and there are many styles that are entirely different, from the plain wrist fastening to the more fancy cuff affairs so high in Fashion's esteem just now.

STREET LEVEL.

NEW DRAPERY CHINTZ

19c Yard

FULL YARD WIDE BUY IT IN THE BARGAIN ANNEX TONIGHT

Sun-shiny days oftimes makes new drapes very essential. An opportunity to buy these at the lowest possible price presents itself to the careful homekeeper tonight. In the lot are lovely patterns and the colorings are rich and most attractive. Yard wide.

FOURTH FLOOR.

The GRESSMAN Company Limited
"The Store of Smiling Service"

Progressive Opportunities for Progressive Men

IN THE MEN'S SHOP TONIGHT

A Suit of Tweeds for $27.50

There's nothing more dressy than Tweeds for spring and summer wear. Fine Bannockburns in grey and fawn mixtures. May's Special Progressive price, **$27.50.**

Tailored-to-Your-Measure Suits, $30.00

WITH EXTRA TROUSERS

The materials are the smartest for spring and summer wear. New weaves are featured, such as herringbone in brown and blue serges, while English and Scotch tweeds offer a splendid array. Tailored to measure with TWO PAIRS OF TROUSERS, **$30.00.**

Socks Brighter in Color

ARE WHAT SMART DRESSERS ARE WEARING

85c, 2 Pairs $1.65

These come in plain colors with horizontal stripes, in a splendid quality silk fibre you will like.

A Snappy Cap for the Well Dresser $1.95

Made from tweeds and fancy worsteds, with colored silk linings and leather sweat-bands. A splendid value for May Progressive Month selling.

MEN'S SHOP, NORTH ENTRANCE.

Come and See the Celebrated "BARNET" Refrigerators Tonight

They are on display in the Arcade and on our Third Floor. Easy Terms.

GOOD OFFICERS AND TEAMS FOR COMING SEASON

Northumberland League Expects to Have Best Year of Its Career.

ALL PROFESSIONS.

Doctors, Farmers, Lawyers, Mechanics and Clergymen Are Among the Players.

CAMPBELLFORD, May 1. — The Northumberland Baseball League start the season of 1925 with brighter prospects of success than it has ever faced since its organization. There are seven good teams in the membership; the league is well officered and the annual meeting held at Warkworth on Wednesday was distinguished by enthusiasm and harmony. It is a matter of general regret that Orland has dropped out but that team has always been in a peculiar position. Orland is a small village and for that reason was obliged to draw its players from a large district. Some of the best of these men lived nearer other towns that have teams in the league and the rule which provides that such players sign with the team nearest their home proved a hardship to the ambitious little hamlet that in spite of all difficulties maintained an excellent team in the league for the past two seasons, the players being noted for their gentlemanly and sportsmanlike behaviour in the field. W. J. Lattimer, the father of the team, is one of the best supporters of clean sport that baseball has ever known and he surrounded himself with a bunch of young men who shared in his enthusiasm.

The New Officers.

C. W. Varcoe of Roseneath, deserves the honor that was conferred upon him in his unanimous election to the presidency of the league. Mr. Varcoe was one of the few young men who met at Baltimore a few years ago and organized the league which has grown from a modest beginning to an organization with seven teams, representing all parts of Northumberland County. Mr. Varcoe can play almost any position in a game, but like so many modest individuals he has retired under the delusion that the younger players of to-day are too fast for him. He has always taken an active part in annual and executive meetings, and some person has dubbed him the fighting man from Roseneath, on account of the pertinacity with which he sticks to an idea when he embraces it.

The New Secretary.

Mr. Davey, the new secretary-treasurer, is the teacher in the Roseneath school, and is the guide and philosopher of the baseball team. He played a game himself when baseball was a crude institution compared to what it is to-day, but he has kept pace with every new development and the rules that have been adopted year after year, until he is a recognized authority on all points open to debate. His son, Wilford, also a teacher, is one of the best batters and infielders on the team, and has the record of going through an entire season without once striking out.

The Retiring Officers.

President Varcoe and Secretary Davey succeed two officers, ex-president Dr. E. C. McKee and ex-secretary Gordon Lapp of Brighton, upon whose administration it will be next to impossible to improve. Mr. Lapp leaves a set of records complete and above criticism; he shows a larger surplus than the League ever had before and he well deserved the honorarium that was voted him for his services. Mr. McKee is a player of renown and in an executive capacity is just as valuable as he is on the diamond.

Frankford is Welcomed.

The delegates who represented Frankford at the annual meeting certainly created a good impression and from this new entry great things are expected. Frankford is known as a town where baseball is the favorite pastime and where the people give their team generous support. The fact that the team is outside the county bars the team from winning the Clarke cup, even if they finish first, but if they do take that position they can represent the league in the O. B.A. finals. Any team that includes W. J. Hattrick, with his experience as a former member of the Peterboro Central Ontario Club is certainly an aggregation with which to reckon.

Some Star Players.

It is likely that M. H. Mulhall, who can play any position from the pitcher's box to the outfield, will be in the Colborne line up this season. Kory Zufelt will manage and hold down the first sack for the Warkworth team, and his brother Archie will do the bulk of the pitching. Nearly every one of the former Orland pitchers will be absorbed by the neighboring clubs.

Nearly all trades and professions are now represented in the league. There are farmers, mechanics, lawyers, dentists, medical doctors, as the roster of the various clubs, and with the advent of Rev. C. D. Daniel, the clerical profession has a worthy and skilled colleague in the game.

Ambitious Juvenile League.

The newly organized Seymour baseball league is already looking forward to teams to conquer beyond the confines of the township, and have offered to have the leaders in that league play the champion Northumberland League team for the Clarke cup at the end of the season. They have been informed that only members of the latter league are eligible to compete for that trophy.

MARMORA SETS UP SILENT POLICEMAN

Traffic Signs Stationed at Corners For Summer.

MARMORA, May 1 — Our silent policemen are re-established at their summer posts. Car traffic should be heavier this summer, the number of local owners having increased and Crowe Lake becoming more fashionable.

Going to Japan

Mr. and Mrs. S. B. Wright are leaving Deloro this coming week on a trip to Japan. They will be absent a couple of months. Miss Barbara Wright will accompany them as far as Vancouver.

Mr. Henry Kerr is having a new verandah built around his residence.

Mr. F. C. Chapman spent last week end at his home in Kingston.

Mr. Sandy Burrows visited Deloro on Wendesday.

Mr. and Mrs. William McCoy, Mr. Marshall McCoy and Mrs. Dave McCoy attended the funeral of the late Thomas Rowan in Sidney Township on Tuesday.

Mr. W. D. Donnolley made a business trip to Niagara Falls, N.Y. on Sunday.

Mrs. A. S. Robertson who has been in hospital for several months, returned from Toronto with other members of the family to her home at Deloro on Tuesday.

Mr. W. L. Rigg is on a visit to Toronto.

Mrs. Ernest Shannon who has been visiting her parents at Iroquois, returned home this week end.

Miss Dorothy Denike is visiting her mother, Mrs. (Dr.) Crawford, this week.

Rev. Rural Dean B. F. Byers, of Stirling, and Rev. Rural Dean J. H. Coleman, of Napanee, were visitors in town on Monday.

Rev. and Mrs. Herrington and Miss Lucile of Cordova were visitors at the Methodist parsonage, on Wednesday.

Rev. John Lyons, rector of Picton, was a visitor to town on Tuesday.

Mr. Forestell is having aditions made to his home.

A daughter was born on Thursday to Mr. and Mrs. Warren Hickey of the Post Office.

Mr. and Mrs. Barnes of Cordova visited at Mr. and Mrs. John Wells' on Wednesday.

Mr. Roy Blakely attended the funeral of his cousin at Eldorado on Tuesday.

Rev. and Mrs. W. P. Woodger and daughter Ruth called on friends in Marmora this week.

Mr. Sabine, of Weston, who has been in town on business for a couple of weeks, motored to Trenton on Friay with Rev. and Mrs. Woodger on his return trip home.

Rev. Earl Sexsmith and Mrs. Geo. Harris, district president of the W. M.S., visite at the Methodist Parsonage on Thursday.

ALL PRIMP FOR PRINCE

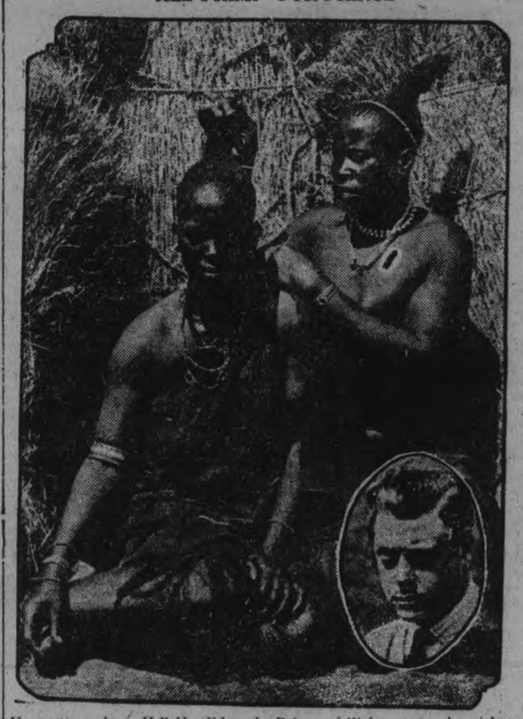

No matter where H.R.H., Edward, Prince of Wales, goes, the girls turn out in their best to greet him. White or black, yellow or brown, they all primp for the Prince. On his present trip he will visit Zululand on June 5, 6 and 7. And already the Zulu maidens are getting ready to entertain the gallant Prince. Here are two of them, dressed in their court costumes—which are in the latest mode, being rather decollette — fixing up their hair in the latest style of Zululand.

GETS AWAY WITH GOLD.

GUANAJUATO, Mexico, May 2 —A bandit who was threatened with captured in a running chase with police near here after robbing a paymaster in a mining camp, escaped by throwing stolen gold piece in the path of his pursuers. They all stopped to pick up the gold.

The Mutual Life Pays its Claims Promptly

DELAYS in the settlement of life insurance claims add financial worry to the distress of the bereaved family. The Mutual Life of Canada has always made a special feature of prompt payment of claims, being the first company to waive the 30 to 90 days time limit for settlement, which was the custom in pioneer days.

It is not the desire of the Mutual Life to take advantage of technicalities to postpone or contest settlement of claims. The purpose of this company is to be a refuge and a comfort in time of family trouble and stress. The widowed and the fatherless receive the full benefits provided for them by Mutual policies at the earliest possible moment, and with the least possible worry.

The MUTUAL LIFE OF CANADA Waterloo Ontario

George Gibbons, District Manager
A. C. Gray, District Representative,
201 Barrie Building, George St.
Peterboro, Ontario. 826

TAX ROLL FOR 1925 IS GIVEN TO COLLECTOR

Only a Small Balance Remains Unpaid From 1924 Tax Roll

$9,309 OUTSTANDING

Total for 1924 Was $723,854.49, Which is Nearly Paid.

The tax roll for 1925 will be turned over to the tax collector for the purpose of making out the bills. This was decided at the meeting of the finance committee last night, Alderman McIntyre dissenting.

Mr. Green reported that all the taxes had been paid except $9,309.31 from a total of $723,854.49. It was felt that it was not good business to put two rolls in the collector's hands although there was only a small balance outstanding.

A letter was read asking for a contribution of 1c per capita to a tourist organization. The letter was received.

A by-law will be prepared to cover issuing debentures for $14,000 to cover water mains laid by the Utilities Commission during 1924.

It was moved by Alderman Denne seconded by Alderman Turner that the Finance Committee be authorized to sell the debentures authorized during the year.

A letter was read from the band of the Peterborough Ranges stating that they would be giving a concert in Victoria Park on May 3, and inviting the members of the committee to attend.

John Crane appeared before the committe to ask for a share of the music grant for the Symphony Orchestra. He was promised consideration.

The chairman was given authority to pass such accounts as he found properly certified.

MISSIONARY GOING BACK TO FORMOSA

Rev. G. A. and Mrs. Williams Have Recovered Health and Will Return.

CAMPBELLFORD, May 1— Word has reached here that Rev. G. A. and Mrs. Williams, who returned from the mission field in Formosa over a year ago, broken in health, have both completely recovered and will leave to take up their work again in the same field on September 1. Mrs. (Rev.) C. F. McIntosh who is living in Toronto, met Mrs. Williams in that city recently and received from her the pleasing assurance of restored health. This will interest a large circle of friends in Campbellford for the reason that Mr. and Mrs. Williams have been sustained in the mission field by the congregation of St. Andrews. They spent the past winter at Minden and are still residing there.

BOUNTIFUL RAIN.

Timely Downpour Over the Province Follows Seeding of Grain.

TORONTO, May 2 — (Canadian Press).—Rain which will prove very beneficial to the recently seeded land, has been falling since Thursday evening over Southern Ontario and the Province of Quebec. Representatives of the Ontario Department of Agriculture stated yesterday that seeding was practically completed in all parts of the Province, and while moisture would not be necessary for a short while, it was timely and would give great satisfaction to the farmers.

BRIGHTON PERSONALS.

Mr. and Mrs. W. H. Gilpin left today for Regina where they will spend a month with Mr. Gilpin's parents.

Mr. and Mrs. Harry Card motored from Toronto on Monday and are spending a few days with Mr. and Mrs. J. J. Corlett.

Mrs. Cameron has returned after spending the winter in California.

Mrs. J. Tackaberry is dangerously ill and little hope is held for her recovery.

SLAYER ELECTROCUTED.

Killed Man During Robbery of Gasoline Filling Station.

COLUMBUS, Ohio, May 2. (Canadian Press)—Jazon Adkins, 30, of Portsmouth, Ohio, was electrocuted yesterday mornings at the Ohio state penitentiary here for he killing of Eward Funk during the robbery of a agsoline filling station at New Boston near Portsmouth, Ohio.

POLICE FORCE WAS INSPECTED

Members of Police Commission Reviewed Force and Addressed the Men.

NEW UNIFORMS

On their return from the funeral of the late Edward Finnie, the members of the police force were inspected by Mayor Turner, Magistrate Langley and Judge Huycke.

The mayor commented on the neat appearance and efficient bearing evidenced and Judge Huycke, in a few brief words, assured them of the esteem with which they were regarded by the people as well as the officials of the city.

The members of the police staff presented a very neat appearance as they stood in line, wearing their new summer uniforms. Great brawny fellows of splendid physique, they looked capable of coping with any situation which might arise.

Proved safe by millions and prescribed by physicians for

Neuritis	Colds
Neuralgia	Headache
Lumbago	Toothache
Rheumatism	Pain

Safe → Accept only "Bayer" package which contains proven directions. Handy "Bayer" boxes of 12 tablets. Also bottles of 24 and 100—Druggists.

Aspirin is the trade mark (registered in Canada) of Bayer Manufacture of Monoaceticacidester of Salicylicacid (Acetyl Salicylic Acid, "A. S. A."). While it is well known that Aspirin means Bayer manufacture, to assist the public against imitations, the Tablets of Bayer Company will be stamped with their general trade mark, the "Bayer Cross."

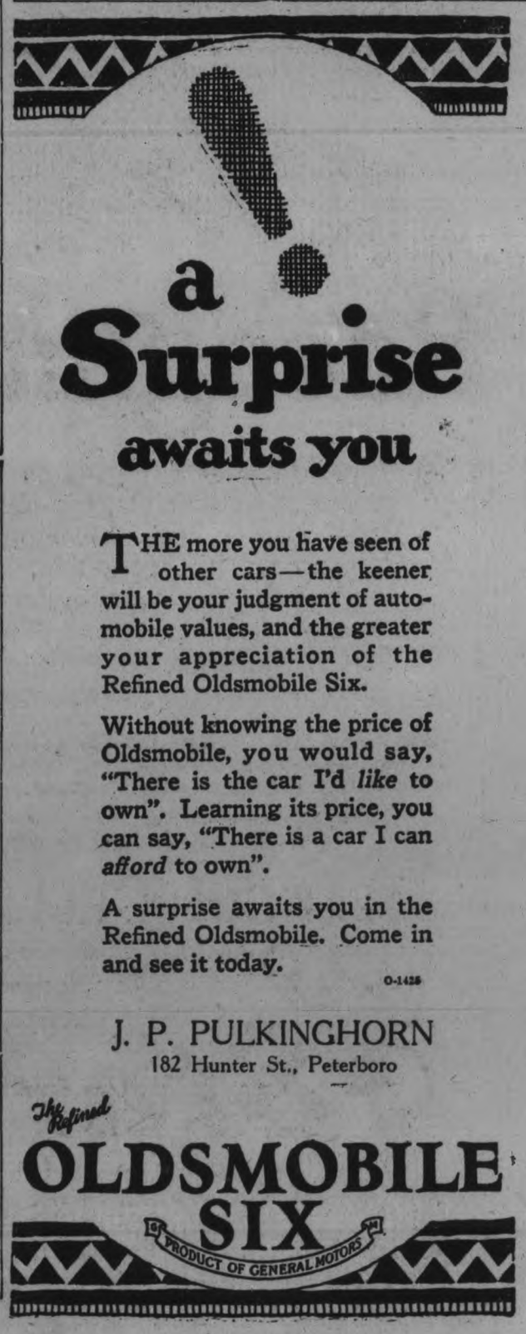

a Surprise awaits you

THE more you have seen of other cars—the keener will be your judgment of automobile values, and the greater your appreciation of the Refined Oldsmobile Six.

Without knowing the price of Oldsmobile, you would say, "There is the car I'd *like* to own". Learning its price, you can say, "There is a car I can *afford* to own".

A surprise awaits you in the Refined Oldsmobile. Come in and see it today.

O-1428

J. P. PULKINGHORN
182 Hunter St., Peterboro

The Refined
OLDSMOBILE SIX
PRODUCT OF GENERAL MOTORS

COAL

COONEY & JOPLING
195 SIMCOE ST.
Phone
360 or 293
—for—
ALBERTA
Lower Seam Drumhiller $14.00
Upper Seam $13.50
ANTHRACITE
Egg $14.25
Stove $14.75
Nut $14.75
HILLMAN DOMESTIC, $13.75
OTO COKE, $12.50

U. S. SPEEDERS TO BE ASKED FOR $25 BOND IN HAMILTON

American tourists who contemplate passing through Hamilton, Ont., would do well to make certain that they have at least $25 in cash. They may need it if they meet a speed cop.

Chief of Police David Coulter has just issued a new set of rules for his motorcycle force and the chief one is that when an American tourist is caught speeding he shall be asked to deposit $25 as a guarantee of his presence in court on the following day.

If the tourist is wise he will pay the $25 and forget about it. The fine will be $25 anyway and there is not one chance in a million of getting off, as in speed cases the officer's word stands against the universe in Magistrate Jelf's opinion.

SIXTEEN CYLINDERS NOW

HULL, Eng., May 2.—The largest single engine airplane recently completed a successful test flight near Hull. It is driven by a 16 cylinder motor of 1000 horse-power and carries a naval torpedo weighing 1000 pounds. The plane is 54 feet long with a wing span of 88 feet.

H.P. SAUCE
Nobody tires of H.P.—the liking for it grows.

WILL VIEW NEW SIGNAL TO PUT AT THE CORNERS

Mayor and Chief Will Have Demonstration of Electric Device.

TAG DAY MAY 9

I.O.D.E. Will Hold Tag Day to Raise Funds for Blind.

The regular meeting of the Police Commission was held yesterday afternoon. After inspecting the police force in their new uniforms adjournment was made to the committee room.

Letters were read from manufacturers of crossing signals. It was decided that the mayor and chief inspect a traffic signal sold by the Railway and Power Corporation at their warehouse in Toronto.

Tag Day For the Blind.

The I.O.D.E. was given permission to hold a tag day on May 9 for the aid of the blind.

The accounts were ordered certified and paid.

Telephone Extension.

H. Cook of the Bell Telephone Company waited on the Commission with regard to telephone service. He said that the one line at present installed was overloaded and he recommended a second line to central and an extension to the detectives 'office. The present charge is $4.72 a month and the higher charge would be $11.11.

The mayor is to interview Mr. McHardy with regard to this service.

Parking By-Law.

Leon Frazer of the Motor League asked if the Commission were considering any changes in the parking by-law. The parking by-law was passed by the city council and no action was taken by the Commission, but the mayor assured Mr. Frazer that representatives of the Council would meet representatives of the Motor League, with the Chief of Police for a thorough discussion of the matter.

EIGHT HOUSES BURN.

Loss Expected To Total $50,000 in Ste Clothilde de Horton.

THREE RIVERS, Quebec, May 1.—Eight houses were totally destroyed by fire early this morning at Ste. Clothilde de Horton in Arthabasca. The damage is estimated at fifty thousand dollars.

CALIFORNIA HABIT

LONDON, May 2.—London has started a campaign to counteract the impression that it is a very rainy city. The rainfall there, its weather bureau says, averages 25 inches a year, or less than the total in Philadelphia, St. Louis, Cleveland and New York.

NEW HEALTH FOR SUFFERING WOMEN

Aching Backs and Tired Limbs Need Not Be Endured.

Too many women endure suffering that casts a shadow over half her existence. An aching back, tired limbs, attacks of faintness, splitting headaches need not be part of womans' life. Such trials indicate plainly that the blood is thin and watery and that the sufferer needs the help of a real tonic such as Dr. Williams Pink Pills. Suffering women who have used this medicine speak of it in the highest terms. Among those who have been thus helped is Mrs. Ada L. Harman, Virden, Man., who writes:— "Following the birth of a still-born child a few years ago, I had a very serious time. I was so weak for months that I could not walk across the room without a feeling of faintness. I had scarcely strength enough to stand up, and when dressing would have to sit down two or three times. My face and lips were colorless, I had no appetite, and life did not seem worth living. A friend urged me to try Dr. Williams' Pink Pills and I got six boxes. Before they were all gone I felt improved. My appetite was returning, color was coming into my face, and I was visibly stronger. I continued taking the pills and fully regained my former good health. I consider Dr. Williams' Pink Pills a blessing to weak women, and hope my experience will induce some other sufferer to try them."

You can get these pills from any medicine dealer, or by mail at 50 cents a box direct from The Dr. Williams' Medicine Co., Brockville, Ont.

NURSE KILLED BY INOCULATION

Anti-Toxin For Protection From Contagious Diseases Caused Death.

VICTIM OF ASTHMA.

MONTREAL, May 2.—(Canadian Press).—Elsie McLeod, aged 23, of Dalkeith, Ontario, died Thursday in Alexandria Hospital, where she was a nurse-in-training, following an injection of anti-toxin against contagious diseases.

Her death became known yesterday afternoon when an inquest was held. Evidence was that Dr. Edward Murphy, superintendent of the hospital, had ordered that she be given the customary inoculation, unaware of the fact that she has been a victim of asthma. Miss McLeod died almost immediately after the injection.

SHOCK CHEATS SUICIDE.

HACKNEY, Eng., May 2.—A verdict of "death from shock during incomplete hanging," was recorded at the inquest of Rose Huckett, young typist. Doctors testified she died from shock while attempting to hang herself with a clothesline.

How the C.N.R. 1924 Dollar Was Spent

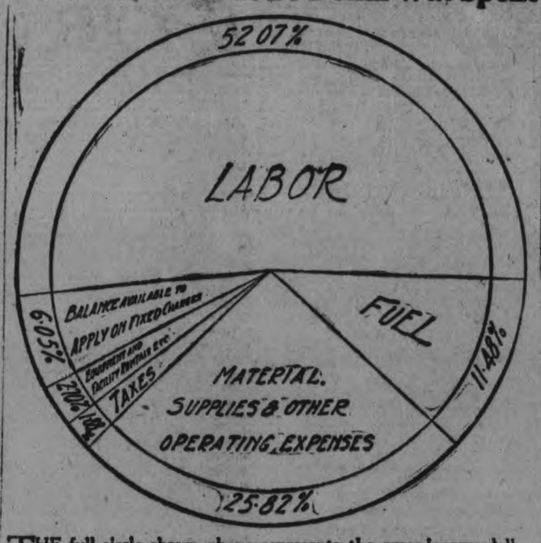

THE full circle shown above represents the gross income dollar of the Canadian National Railways in 1924. The circle is divided into a number of segments each of which represents the proportion into which the dollar was broken up for expenditure in the directions named.

The total amount spent on these items, in dollars and cents is as follows:

Labor	$127,216,017.40
Fuel	28,058,471.86
Materials, Supplies and other operating expenses	63,069,441.81
Taxes	4,588,593.56
Equipment and facility rentals, etc.	6,600,561.00
Balance available to apply on fixed charges	14,772,327.92
TOTAL	$244,305,413.55

This chart is interesting in that it is a guide to the part which the dollar of the Canadian National Railways plays in the business of the country as a whole. It is not an idle dollar. Nearly all of it remains in circulation and finds its way into every channel of industry and commerce.

As can be seen, wages paid to employees constitute, by far, the greater portion of expenditure. There are almost 100,000 employees who get their share of the company's revenues twice a month; and this money, therefore, circulates from one end of Canada to the other. None of it remains unproductive, but aids directly in the stimulation of trade and commerce in every centre where the distribution takes place. The greater part, of course, is immediately diverted into the channels of trade, but a considerable portion goes into savings banks, building and loan associations, insurance and other forms of investment. There are communities that are almost solely dependent upon the money which the System distributes in this way.

No enterprise in Canada is such a large purchaser of supplies as the Canadian National Railways. Wherever it is possible to do so, these supplies are purchased in Canada from products manufactured by the Canadian workman or grown or mined in Canadian territory. The store rooms of the company resemble a well-stocked department store. They contain thousands of separate items from elastic bands to pile drivers. The dining car commissariat is a steady customer of the Canadian farmer and fisherman. The enterprise is one that is intimately associated with every phase of industrial activity in the Dominion from the publisher of a newspaper to the builder of locomotives. The purchases of the Canadian National Railways stimulate every branch of commerce and industry and their service provides an adequate and dependable agency for the transportation of people and their goods from place to place.

Free Lecture

THE PUBLIC are cordially invited to attend the Lecture and Demonstration by Mr. M. J. McIntyre, of the General Motors staff, Oshawa,

AT HOWSON'S GARAGE ON MONDAY AFTERNOON AT 3 O'CLOCK, AND IN THE EVENING AT 7.30

He will use the Chevrolet Chassis as the basis of his talk, which will be highly informative to any car owner or prospective owner. Don't miss hearing this expert exposition of the most important part of any car. If you come in the afternoon you will be sure to come again for the evening. But get to one of the sessions sure!

Howson's Garage

388 WATER ST. - PHONE 1347

BOOK REVIEW

Just forty years ago this fall the clang of a hammer in a remote fastness of the Rocky Mountains broke a silence which until a few months before had not been disturbed since the Dawn of Time. The wielder of the sledge was a vigorous, white bearded man. Around him were gathered a small crowd of lookers-on. As the echo of the last stroke died away, cheer after cheer burst from the crowd. Why? The scene in its details was common-place, except perhaps for the magnificence of the setting. Why should they cheer the driving of a mere spike? Because this was not a mere spike. It was the last spike in the main line of the Canadian Pacific Railway, driven home by the hands of Sir. Donald A. Smith (afterwards Lord Strathcona) bringing into fulfilment the dreams of generations, binding the far-flung provinces of British North America into one united Dominion, and finishing the British Empire 'all red route.' No wonder these men cheered. No wonder that within a few hours of the event called congratulations were flashing joyously Canada-ward from all parts of the world and from the Queen-Empress down.

Much has happened since that historic and tremendous day. Canada has grown to be a power upon the earth, in many fields a leader among nations and the Canadian Pacific Railway has developed from a desperately struggling road which its enemies said would never pay its way, into the world's greatest transportation system, with a net-work of steel covering the whole Dominion, with a mightly fleet of huge liners and freighters on both oceans, with a gigantic telegraph and cable auxiliary, a far-reaching associated express company, with docks, elevators, lands, a powerful colonization and development department, a huge irrigation plant, a chain of palatial hotels.

The Canadian Pacific will celebrate the fortieth anniversary of the driving of that last spike and it is fitting that the company should make 1925 a banner year. It is also fitting that in 1924 should appear a book which will serve to tell the whole story of the company in a manner that must thrill the blood of every reader. This is a copiously illustrated book, recently published by the Ryerson Press, Toronto, and written by R. G. MacBeth, and its name is 'The Romance of the Canadian Pacific Railway.'

Here we have an invaluable contribution to the history of this Dominion, penned by a man who knows his subject thoroughly, though he writes entirely independently of the Canadian Pacific itself, who has never served in its employ and therefore takes the impartial viewpoint. Mr. MacBeth was born and bred in that western country which has been the company's chief field, a descendant of the first old Selkirk settlers, and has lived in the West all his life. He has had the advantage of seeing the Canadian Pacific grow up from the beginning, of knowing large numbers of its officers and of being thoroughly au fait with this country's story in all its phases. To this he adds a rare literary ability, a tenacious memory for many interesting side lights on the matter in hand and a fine appreciation of the romance and splendour that underly the records of the Canadian Pacific, an organization advanced and made great in the face of terrible difficulties by the dauntless faith, unyielding courage and fierce, stern effort of a host of strong men.

RULES MODIFIED FOR PENSIONS

Will Pay Cases Where Woman Has Been Deserted For Three Years.

A RECENT CHANGE.

Since the inception of the provisions under which the Mothers' Allowance Commission operates, many cases of desertion of the wife and mother, by the husband, have been brought to the attention of local boards. While the desertion period had been reduced from the seven-year period, as prescribed by law to that of five years, many of these cases have had to be treated as out of bounds, so to speak. By a recent amendment, or alteration in the regulations there is now the possibility that such applications may be considered favorably, in cases where the circumstances, number of children and other warranty for assistance prevails. The advice note to local boards, reads as follows:

"At its meeting on April 17 last, the Commission resolved to recommend the payment of an allowance under section 5, clause 3a to applicants who apply on the ground of the husband's desertion, if the period since the husband has been heard of its from three to five years, provided the case is shown to be urgent and needy."

The usual condition that the applicant shall have two or more children in her care (children of her own) will apply, and other stipulations as to income, resources and lack of other forms of assistance will govern the case or cases.

Applications may be made to members of the local board for the City of Peterborough: Chairman, Sidney Whatley, 215 Murray Street phone 1480W); T. J. McMurray, 438 Mark Street, East City (phone 799W); Mrs. M. C. Hardie, 457 Murray Street (phone 1413J); Mrs. Jos. Knox, 481 Gilmour Street (phone 788W), or to the secretary, F. H. Dobbin, office at the Y.M.C.A. (phone 246, or phone 231, house).

POST'S BED BUG POISON.

Post's Bed Bug Poison is composed of carbolic acid, Methyl Hydrate and Corrosive sublimate. When this prepartion is used according to directions it is sure death to bed bugs, cockroaches and insects of all descriptions. Two or three applications are all that is necessary, but as it is very poisonous this preparation should be kept out of the way of children.

Sold at Lynch's Drug Store, 168 Hunter Street.

8d 25 29 6 9 13 16 20 369

RECORD RAT CATCH.

RICHMOND, Eng., May 2.—A man here says he caught 24 rats in two hours. British papers say it is a record.

Four Points *to* Consider Before Buying Any Car

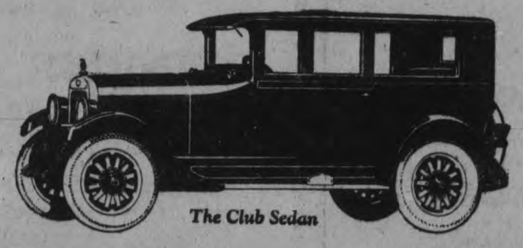

The Club Sedan

In your own interest, four considerations should govern you in the selection of your next car:

Performance in actual tests, riding and driving qualities, economy of operation and maintenance and manufacturing back-ground.

We are eager to demonstrate the easy-riding and driving qualities of the new good Maxwell and the fact that it delivers 58 miles an hour and accelerates from 5 to 25 miles in 8 seconds.

For economy we direct you to thousands of contented owners who report 30 miles to the gallon of gasoline and amazingly low upkeep costs.

As for soundness of construction, dependability and long life, bear in mind that the new good Maxwell is completely built within its own great plants. In no other way could you be assured of Maxwell quality at the new good Maxwell price.

Remember, we are eagerly awaiting the opportunity to prove these Maxwell facts.

We are pleased to extend the conveniences of time-payments. Ask about Maxwell's attractive plan. Maxwell dealers and superior Maxwell service everywhere.

GILLESPIE GARAGE
Phone 950 - 378 Aylmer Street

The New Good
MAXWELL

The Taxpayer Benefits by Concrete Roads

Woodstock—Ingersoll Concrete Provincial Highway

Road building programmes must be planned to lessen the taxpayer's burden rather than increase it. Permanence; freedom from costly maintenance; easy and economical traction are needed. Concrete provides them.

Concrete roads pay. They are every day proving their ability to carry the growing load of motor traffic without the need of costly upkeep. They last — and all the while provide a safe driving surface that saves gasoline, tires and repair bills.

We need more concrete roads. They save money for the taxpayer and aid prosperity generally by reducing haulage costs.

Canada Cement Company Limited

Canada Cement Company Building
Phillips Square Montreal

Sales Offices at:
Montreal Toronto Winnipeg Calgary

"It's the little they cost to maintain that makes Concrete Pavements Economical."

PERMANENT *Highways of* CONCRETE

Voice Of The People

Editor, The Examiner.

Dear Sir,—Life, as you have no doubt observed, is just one darned thing after another. Most disquieting and the fishing season for pickerel just opening.

Your excellent newspaper and non-political journal dispenses information really informative and which often prods a man to take thought. This time it is all on account of the radio.

I find in your columns, at least I didn't find it but someone did for me, the startling statement that if a man, (or woman) installs in his or her home a radio set and fails to notify the insurance company with which the house is embroiled, and the dwelling catches fire and burns to a limited or extensive extent, that the policy is punk. Honest. Of no value, to the man, only to the company. What right, nay I enquire, has a bloated, grasping and avaricious monopoly to scare the life, (and money) out of its clients in such way?

The possible complications that arise from the above contention are numerous. I feel it a public duty to call attention to several, the city council having, so far, overlooked the emergency. But to continue.

For instance. If a man have a son, the man owning the house, the son the radio, and a fire ensue from the kitchen stove or sparks from a locomotive, and the house go to the trouble of burning down, shall the man collect damages from the son. If he can't why then his name is Dennis. All that the son may own is the radio, one suit of inoffensive clothes and his job. So there you are. What is the remedy, if one there be Don't all speak at once.

Now this may happen, possibly has happened already. The radio bringing in a piece of exciting news, say same as the election of Old Man Hindenburg, the furnace in the cellar may catch the infection, get wonderfully perked up, put on some stunts and set fire to the house. Which is to blame, radio, furnace, or the person owning the same? Darned if I know. Ask Joe Wearing. Likely the city clerk knows, but he won't tell.

Then we have a situation that must presently compel earnest attention. Folks with radios in the house are getting the habit of staying home Sunday nights and listening in on evangelical orations, sent over the ether and on which not one cent of import duty has been paid. To this a rampant local clergy object. Of course the church member may say that he is paying his tithes already, and that what he can glean from abroad he is entitled to. It may be a feature of the United Church, when it gets down to business, to petition the government that some sort of impost be made on aerial sermons, diffused prayers, and general exhortations. That the home-grown product may have, at least, a fair show.

If it were not for the fact that thirty-nine members (at Ottawa) have spoken on the budget, already, and that fifty-four hope to speak, and goodness knows when the floor will be cleared, I would send this suggestion on to the House to take up and act upon. Quite as reasonable, it seems to me, as much that the gathering is discussing. Of course, Deputy Speaker Gordon might shove in a few words, ex officio as it were, and start the radio making noises that we don't want, never asked for and decline to accept. The whole thing is one of the Big National Issues that will have to adjudicated upon presently or sooner. Yours, in deep concern,

—Frank H. Dobbin.

To the Editor of The Examiner.

Sir: A few years ago some of the churches or denominations nearly went daft over the wickedness of theatrical plays and everything connected with the theatre or drama, and now those same denominations are flooding billboards with announcements of plays. Every church, big and little, here and everywhere, is headfirst into theatricals and all that we so bitterly condemned a few years ago. "Sister" is right about marbles. They are the children's milestones to gambling and to ruin of every kind. Dancing, cards, marbles, theatricals, all but 4.4 beer—we are a baby lot of people.

—Arthur Rose.

Millbrook, Ont.

MRS. WRIGHT AND NATIVE WINES.

To the Editor of The Examiner.

Sir: Mrs. Gordon Wright, president of the Women's Prohibition League of Ontario said definitely on Monday night at the great prohibition meeting in George St. Methodist Church that native and home-made beverages over 2½ per cent had to go. Why were these wines ever allowed in the O. T. A.? They have been there from the first and were left in with the express consent of the Prohibition League of Ontario. Why? Because the wine-bibblers would thus lose interest in opposing the O. T. A., and would ensure the success of the prohibitionists against the others. When Rev. Dr. Chown was asked the other day by the Toronto Star why these wines (often running to 30 per cent alcoholic content) had been exempted from the O. T. A., one of the foremost of the original agitators answered that it was to encourage home industry he supposed. Selfish!

Then in order to save their face in case the charge of inconsistency were made against them the prohibitionists sent at various times quiet little executive deputations to the various governments asking for the elimination of these native wines which these very deputations had expressly permitted to remain in the O. T. A. The request or bluff was never granted and yet it was never urged upon the notice of the people. Think of that. It was all quietly passed over while a great shout has gone up over 4.4 beer. Just think of it! Millions of bottles of 30 per cent wine and all the vast array of the home-brew went safely by without even the bark of a dog while 4.4 raised a terrible clatter. To expose this miserable hypocrisy some of us began calling through the press for explanations and at last prohibitionist agents admit that native wines and home-brew must go. It is the first serious and public demand for the abolition of these wines, since prohibitionists left them deliberately in the O. T. A. when it was first drawn up. Not only 4.4 beer but all home-made and other wines, etc., over 2½ per cent must go. This will mean the loss of over half a million votes to the coercionist cause, but it will have been a long step in advance towards common honesty. It will clear the air of trickery.

—J. H. Burnham.

Dear Sir: We hear a lot lately about the white collar gent. on the question of daylight saving. All the world over it was ever thus, the white collar gentleman is placed in the Weary Willie class, never worked or never will. But let us have an analization of this individual. We will first take the man or men at the head of a big business. He sits in a chair all day, or perhaps walks around and looks wise, grows grey hairs on his head, and is even so generous as to develop a skating rink for flies on the top of his dome; this is all done by doing nothing. The big business looks after itself, that is, if we believe all that is said by some people.

But what is the real cause of those grey hairs and shiny dome? If we could only have a glimpse at that do-nothing's brain we might be surprised, and in the words of the poet Goldsmith, we might say,

"Still they gazed and still the wonder grew,
That one small head could carry all he knew."

Then we have the lower man another type of an advertisement for a tailor's establishment. He pours over a ledger all day juggling with figures. Sometimes he is looking at that white ground and black letters so long that the figures run into each other, and the net result in the evening is tired eyes, and a splitting headache, and in time, a pair of beautiful round shoulders.

I do not mean to insinuate that the man following the plow or sitting on the mower and shouting hee and haw is not doing hard work either; but I do say that the farmer could no more hold down the office man's job any more than the office man could hold down his. But of the two jobs the farmer has the best end of the deal as he has a variation in his work that the office man has not.

Then supposing these office men have a hobby, we will say walking, automobile riding, or even playing golf. There is not much satisfaction in going out in the dark to enjoy those hobbies, unless like one of of our aldermen, they have a taste for astronomy, or did he say he was looking for spooners. And from all accounts the golfer uses some adjectives that are not in the dictionary playing in the day time, it would not be very edifying to listen to him driving a ball in the dark. Then why in the name of common sense try and prohibit an extra hour of daylight to those tired business men to enjoy God's sunlight and fresh air.

Then what about our young men in the factories and young women also. What attractions have we to offer those people during the dark hours. Outside of a stuffy theatre or a parade from Brock to Charlotte street, or, worse still, the underground beer house kindly provided by our prohibition friends, we have nothing.

But on the other hand, what can we do in daylight? Our churches have provided tennis courts and bowling greens; the young men and women can utilize those. They can engage in baseball, football, and other games, and when darkness falls they are not in humor to parade George street or spend any time in bawdy houses, and we thereby develop a good moral type of men and women. Is it worth it? I should say yes.

Then we have the children. Children will run around in the heat of the day and play, and it is impossible to stop them. Would it not be better to get them to lie down for a couple of hours during the hot part of the day, even if they don't sleep, and let them play in the cool of the evening, instead of packing them off to bed perhaps to sleep in a hot room, and kids will play until they get tired anyway, and then fall asleep and not a minute sooner.

One last example of the white collar gent., or silk blouse missie—the shorthand writer and typist; the easiest job in an office. They only have to remember what has been said in dictation, form the shorthand letters for same, listen to and remember what has been said, form the letters in their brain box for that, and write down what has already been said. Try it; it's easy, especially if you keep it up for any length of time. What can we do with an hour in the morning? What can we hope to start and finish? The argument is foolish in the extreme.

—Yours for Daylight.

Monaghan Road, Peterboro'.

AN OLD MAN SPEAKS.

To the Editor of The Examiner.

Sir: My father is nearly ninety and is too tired to write to you, but he says that though he loves to see little children play and enjoy themselves he would not allow them to play with anything that has gain connected with it. If it was business and the usual profit that would be bad enough because children should grow up with fresh young minds, fresh and open for the beautiful things of life, but when marbles, which are far worse than cards, are put into their little hands they become little fiends in no time, and grow up without knowing what innocence and purity of soul are. Marbles is a way to hell if ever there was one. Where liquor and bad women have killed their thousands marbles have killed their tens of thousands. Gambling, above all things, like the love money hardens the heart and destroys the conscience.

—Daughter.

PROHIBITION AND POLITICS.

To the Editor of The Examiner.

Sir: Mrs. Gordon Wright said plainly in her address on prohibition the other evening that prohibition in Ontario from henceforth is to be all politics. No member who is not a prohibitionist is to be voted for by any loyal prohibitionist. This was the way it was thirty years ago and then the fanatics said, "O! We must get it out of politics or we will never do any good." Well! They got it out of politics and now they got it back again, and I can promise prohibitionists a lively time. Because they cannot have their own way they are going to put their heels on us and force us. Now I just want to ask you one question prohibitionists, "Do you think we are going to lie down and have bootleggers, home-brewers and crazy old men and women kick us as they go by?" Force breeds force and I see the day when women will be howling to save them. All this force will be paid back with interest and don't you forget it.

—O. W. R.

Campbellford April 20, 1924

Editor Peterborough Examiner
Peterborough Ont.

Dear Sir:

In reply to Sister's complaint of marbles would advise we start at the right angle and correct ourselves before complaining about the innocent children. Take the case of Campbellford high school board for instance renting the assembly room in the school for card playing and dancing, neither of which is classed as educational, yet the tax payers must spend $200,000.00 to build a school for that purpose whether they are in favor of cards or not. I think that is the place to start reform, not in so innocent a game as marbles while allowing the larger evils to exist.

Trusting you may find space to publish the above. I beg to remain

Yours Truly
TAXPAYER

BOOTS AND SHOES.

Ottawa, April 30th, 1925.

The Editor, The Examiner,
Peterborough, Ontario.

Dear Sir,—In the issue of Friday, the 14th. of April, 1925, one of the Peterborough manufacturers is reported as giving statistics of importations of boots and shoes from Great Britain as increasing, and that the British Shoe Manufacturers were dumping into Canada; and that while Canada had been receiving these foreign goods, numbers of Canadian shoe manufacturers had been forced to close their factories.

Of course, very few will be prepared to say that goods manufactured in Britain are foreign, or the inference that the public desire to purchase material manufactured by alien hands, as this manufacturer so describes these products.

Let me say this, and I have the authority of the Bureau of Statistics of Canada, that for the past fiscal year, the value of the importations of boots and shoes into Canada is less than the year 1921; that in 1914 the importation of boots and shoes into Canada amounted in value to nearly four million dollars. In 1913, approximately, it amounted to three million, five hundred thousand dollars.

The importation of boots and shoes into Canada was larger during every year of the Conservative Administration ,from 1911 to 1921, than during the last four years of the present Federal Administration.

The production of boots and shoes in Canada for the fiscal year of 1923—which are the last figures available — amounted to $45,516,012.00; and there are now one hundred and eighty-six boot and shoe factories; so the suggestion made by the manufacturer that over-production and over-keen competition had something to do with the situation is probably the main reason for slackness in the boot and shoe industry.

However, with cheaper power in Canada than in the United States, and with the raw products available in Canada that enter into the manufacture of shoes, it might be said that the surplus stock could be profitably exported to the United States, where boots and shoes enter free of any duty.

Three million pairs of boots and shoes were imported into the United States last year, so it will be seen that the United States' importations are far in excess of the importations into Canada.

In order to improve the boot and shoe industry, and to reduce the cost of living, the sales tax on boots and shoes was reduced last year, and this year provision is made to remove the sales tax from the materials entering into the manufacture of boots and shoes.

Yours truly,
G. N. GORDON.

Thirty-three women were nominated for the forty seats on the Edmonton (Eng.) Board of Guardians.

AGONIZING RHEUMATISM

OF 5 YEARS STANDING COMPLETELY RELIEVED BY "FRUIT-A-TIVES"

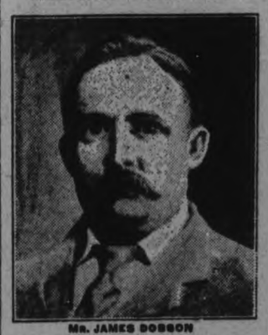

MR. JAMES DOBSON

"Be good enough to publish for the information of Rheumatism sufferers how "Fruit-a-tives" relieved my Rheumatism which had at least five years' standing. "The trouble was in my right hip and shoulder; the pain almost unendurable. This kept up until I started to take "Fruit-a-tives". After a continuous treatment for about six months, I am now in first-class condition. This, I attribute to my persistent use of "Fruit-a-tives."

The above is the letter which Mr. James Dobson of Bronte, Ont., wrote after trying the wonderful Fruit Treatment — "Fruit-a-tives" — which consists of intensified fruit juices combined with tonics. If you suffer with Rheumatism, "Fruit-a-tives" will make you well and keep you well. 25c. and 50c. at dealers.

Modern Pavements Make Feet Tired

The miles and miles of hard surface roadways and side-walks are very wonderful, but, being hard, non-resilient, and excellent conductors of heat and cold, they torture our poor feet unmercifully.

It has been found that if tired, sore feet are bathed in warm water containing a few drops of Absorbine Jr. they will be delightfully cooled and refreshed.

But this is not the only use for Absorbine Jr. It is a liniment, antiseptic, and germicide in one—the handiest, most useful article in the family medicine cabinet.

Not only does it kill germs and prevent infection in open cuts and sores, hastening the healing—not only does it limber up to new freshness, tired, stiff muscles, but as a mouth wash, throat spray or gargle it protects you against wandering disease germs and leaves behind a pleasant, clean taste and odor. $1.25 a bottle at your druggist's.

PRESTON GARAGES

PRESTON "PERGOLA" GARAGE

Preston Garages are attractive in appearance—easy to erect—and their cost is low. Prices range from $73 up. Garages for two or more cars a specialty. Write for Illustrated Folder.

METAL SHINGLE & SIDING CO.
40 Guelph St., Preston, Ont.

YOUR GARDEN

WINDOW AND VERANDAH BOXES —THEIR PLACING AND CARE.

This type of home adornment will appeal to all those especially who are obliged to make the best of a small space. Even the owner of quite a large property, however, can make use of them to supply color and add charm to the buildings.

As the names suggest, they should be placed at the edge of the verandah, on the verandah railing or on the window sills. Just how much of the verandah should be thus used or just how many windows should be fitted for boxes depends on the type of architecture and the taste of the owner. It is wise not to overdo their use and place them at every window up and down stairs but rather place them at strategic points and only as many as can be well looked after. They need a good deal of attention to look their best. At summer homes and those that are conspicuously bare of planting one can indulge more freely. The north sides of buildings will be a limiting factor also, though certain plants can be made to grow in such situations.

Their color, and that of the flowers in them should harmonize with the tones of the exterior of the house and the verandah furnishings. Also the material they are made of should be suitable for the type of architecture. White, wooden boxes look very well on a stucco house, or boxes made of the same material. More rustic boxes look very well on the shingled house of cottage type or the summer home. There are endless possibilities in their choice.

Size of Boxes, Soil, Etc.

Do not build too small a box or evaporation from the soil will be too rapid. Eight to ten inches wide and deep is the minimum.

Place a layer of some sort of drainage at the bottom of the box and fill with well enriched soil. Try mixing garden loam (using the bottom of the compost heap also) mixed with one-fourth to one-third of its bulk of well rotted cow manure or sheep manure. Add a little sand and the soil should be just about right. Or use two parts of garden loam, one part of leaf mold and one part of sand. To this mixture should be added well decayed manure (preferably cow manure) at the rate of one peck to two bushels of soil.

Filling Boxes With Plants.

Just whether a formal or an informal treatment should be used will depend on the taste of the owner. So much rather stiff and uninteresting planting is seen that the tendency towards more natural treatment is rather a relief.

A balanced designed is usually desirable for a formal treatment. For a central motif use the narrow leaved Dracaenas, small palms, Aspidistris, Crotons and Foliage Plants. In a long box, a central motif and two subsidiary and slightly smaller motifs may be used or three of the same size. The main planting may be rather regular, composed of larger plants at the back (though not as large as the motif) with smaller plants in front, finishing off the front edge with very low plants and vines that will trail down over the edge of the box and hang some distance below it. This last planting should be most carefully done, as it will make or mar the artistic effect. Here, again, the planting should not be overdone and the wall or verandah foundation covered.

For the formal balanced treatment use Geraniums (including Mme. Salerol), Begonias, Coleus, Paris Daisy, Lobelia, Sweet Alyssum, Fuchsias and Heliotrope.

The irregular more natural planting appeals to me more and is especially desirable as mentioned for the cottage type of house. It may be used also in houses (wooden especially) of quite formal outline, especiallyi f the boxes be long and few in number. In the latter case a low foundation planting should supplement them. Petunias, Antirrhinums, Sweet Alyssum, Phlox drummondi, Verbena, Nasturtiums (dwarf), Pansies, Salpiglossus, Stocks and Cigar Plants are especially desirable.

Good Plant Combinations.

Vinca or German Ivy, pink Petunias, Ageratum and Feverfew or Sweet Alyssum. Or try the same vines, a pink Begonia, blue Lobelia, double white Petunia. Do not attempt to crowd too many varieties into one box.

For a northern exposure use vigorous growing ferns as the Nephrolepsis, a few of the Pteris and perhaps the hardiest of the Adiantums, the Warrow leave Draecena, Grevillea, Rex Begonias, Lobelias and Pansies. The Wandering Jew and English or Gowan Ivy may be used for vines.

Care.

Keep picking off the dead leaves and blooms constantly, not only to present a good appearance but to increase the amount of bloom. Keep an old kitchen fork or a claw hand cultivator handy and frequently stir upthe soil in the boxes. Water them freely and sprinkle the foliage when necessary to wash off the dust. If possible apply liquid manure once or twice, especially when the season is somewhat advanced. Once a week will not be too often with a dilute solution. A light covering of bone meal is also good.

Do not use old geraniums from year to year, as they are usually rather bare and take some little time to recover from the severe cutting back.

When placing the boxes on the verandah or window sill insert cleats underneath them to allow for air and prevent rotting.

(Copyright Montreal Star News Bureau.)

MONUMENTS OF INDIANS.

Anthropoligy is a formidable name but an interesting science. Briefly, it may be accepted as meaning the study of man in general. To that study no race has provided a more interesting problem than the North American Indian, whose origin is more or less surrounded in mystery.

Consider, for instance, the totem poles of the Indians of British Columbia. What relationship exists between these curious monuments to banners of the Chinese or the crude banners of the Cinese or the crude carved obelisks of the Egyptians? Perhaps none, but it is a fact that these totem poles constitute a distinct type of art which has such symmetry of color and design though first appearances may appear to be the contrary.

Totem poles are not the vague creations of idle men. They are carefully thought out and executed records of deeds well done and they provide an open book for those who have the knowledge to read.

Nowhere are finer examples of these totem poles to be found than in some of the Indian villages on the route of the Canadian National Railways between Jasper and Prince Rupert, a part of the famous Triangle Tour in British Columbia. At Jasper there is a fine specimen, brought from the Queen Charlotte Islands and erected intact beside the Jasper Station. But the greatest collection is located at Kitwanga on the Skeena River. This is one of the show places of northern British Columbia and trains stop to allow passengers to view the poles, and it is safe to say that, next to Niagara Falls, this little village is almost the most photographed spot in Canada. That in itself tells of the appeal these poles make to the imagination of the tourist. Another proof is the fact that it is almost impossible to get the train out of the village on time, because there are always some passengers who desire to linger longer with these striking monuments of an ancient race.

Baby's Own Soap

Critical Times in Woman's Life

Mrs. James Muir, Anten Mills, Ont., writes:—

"I suffered from nervousness and despondency, and at 65 lost all control of my limbs, so that for two years I was unable to walk. The doctors thought I would never get better at my age, but I read of Dr. Chase's Nerve Food, and bought and used a dozen boxes. In a short time I was able to walk again. I am now 79 years old and have enjoyed good health for the past fourteen years, thanks to Dr. Chase's Nerve Food."

IN woman's life there are periods of excessive nervous strain. If she can safely pass these times the chances are good for happiness and long life.

Dr. Chase's Nerve Food is woman's best friend from childhood to old age because it comes to her aid during these critical periods.

Headaches, sleeplessness, indigestion, irritability, tendency to worry are the symptoms which tell of a failing nervous system.

Rest and the persistent use of Dr. Chase's Nerve Food is the most rational and most effective treatment for the building up of the nervous system. Many thousands of women willingly verify this statement.

Dr. Chase's Nerve Food

60 cts. a box all dealers or EDMANSON, BATES & CO., LTD., TORONTO.

Convenient for Farmers

If you contemplate increasing your dairy or live stock operations, consult the manager of our local branch. His experience and advice will be very helpful to you.

THIS bank offers many conveniences for the transaction of Farmers' business. An account here enables you to pay your bills and do a large proportion of your other business by mail without having to drive to town and interrupt the work of the farm. We will handle your farm sales notes—safeguard them and make collection when due.

The policy of this bank has always been to assist the development of Canadian agriculture.

THE DOMINION BANK
PETERBORO BRANCH
JOHN CRANE - MANAGER

PETERBORO

BOAT LIVERY

Situated at the South-End of Water St., Besides C.P.R. Bridge.

Season Opens Saturday, May 2

All Brand New Boats and Canoes—Safe, Serviceable, Clean and Comfortable

Agency for

EVENRUDE SPORTS TWIN MOTORS

New 1925 Double Cylinder Style That Leads Them All

We also build Canoes, Skiffs and Square Stern Launches for sale. Made on special models. Safety and reliability built into every Boat. Call and see us.

J. B. O'DETTE, Proprietor

Trans-Canada Limited

Sleeping Car Passengers Only

will commence the 1925 Season

SUNDAY, MAY 17

Leave TORONTO	11.00 p.m.	*daily*
Arrive SUDBURY	6.45 a.m.	*next day*
Arrive WINNIPEG	10.45 a.m.	*second day*
Arrive CALGARY	9.25 a.m.	*third day*
Arrive VANCOUVER	9.00 a.m.	*fourth day*

(STANDARD TIME)

Saves a business day to Western Points

Steel Equipment—
Dining car
Standard sleeping cars
Compartment cars
Compartment observation

Open-top observation cars through the Canadian Pacific Rockies between Calgary and Revelstoke. Oil-burning locomotives in the mountains.

All important commercial and tourist centres reached at convenient hours.

Sleeper for Sudbury on this train, which may be occupied until 8.30 a.m.

JAMES SKINNER, C. P. A.,
Phone 18. 343 George Street.

Travel CANADIAN PACIFIC

COKE

HIGH-GRADE ANTHRACITE

COAL

AND

BUILDERS' SUPPLIES

THOS. A. REHILL CO.
Phone 245
210 Wolfe St.

You Are Cordially Invited to Attend the

DENNISON DEMONSTRATION

TO BE HELD AT

Soden's Bookstore
131-133 Hunter Street
FOR THE
Week of May 4th to 9th

Miss St. Francis, of Toronto, Will Demonstrate and Give

FREE INSTRUCTION

In the Art of Making Useful and Ornamental Articles from Crepe Paper, Paper Rope, Sealing Wax, Etc.

Classes Will be Held Both in the Morning and Afternoon Each Day

DO NOT MISS THIS OPPORTUNITY

of Learning to Make Things for Yourself Under Expert Tuition Given FREE

SODEN'S BOOKSTORE
131-133 HUNTER ST. OPP. POST OFFICE

GOOD EVERY DAY

STOCK'S BREAD

The outcome of over 50 years continuous successful baking

EAT MORE OF IT

TELEPHONE 630

STOCK'S BREAD LIMITED

BUDGET OF LIVE NEWS FROM THE OLD LAND FOR EXAMINER READERS

RADIUM WINNING OUT OVER KNIFE

Great Strides Made by Mineral Shown at Manchester

CANCER ARRESTED

Expert Thinks "Cutting" Will Give Way to Newer Methods

Remarkable details as to the strides medical science is making in the treatment of cancer by means of radium, as opposed to surgical operators, were given at the annual meeting of the Radium Institute, Manchester. Sir William Milligan, secretary and treasurer of the Institute, said it had been found possible to arrest the disease for periods of five, six and seven years in cases which had been pronounced incurable and absolutely hopeless even as regards temporary relief.

"When we find we can definitely arrest the disease for such periods, we can definitely look forward with confidence to the results becoming still better within the next few years," said Sir William.

The report of the Institute, which has been in existence ten years, and owing to shortage of funds has only accommodation for twelve in-patients (eight of which beds are reserved for non-paying patients of the poorer classes), shows the number of cancerous patients receiving treatment was 775 and the percentage of immediate symptomatic cures last year was 16, a great improvement on previous figures. At the end of the year 183 patients out of 577 could be classed as "well" while 288 came under the heading of "improved." Cases of rodent ulcers treated numbered 101 last year, and of these fifty-three were now "well."

WORK IS ENCOURAGING.

Sir William Mulligan said results had thoroughly justified the establishment of the Institute, and he was convinced the work already done, and the work it looked forward to doing, would be a very definite milestone in the progress of the cure of cancer.

"We are probably a long way from the actual cure," he admitted, "but we are definitely arresting the disease."

The results shown by the Institute were all the more remarkable in that they were only treating inoperable and so-called incurable cases. "Many women are now going about Manchester, able to do their work, who would probably not have been living if it had not been for the Institute," said Sir William.

Quoting figures from an American medical journal which indicated radium treatment was capable of effecting as high a percentage of cure in inoperable cases as surgery was capable of showing in operable cases, Sir William said that so far radium had not been allowed an equal chance.

"The present feeling in the surgical profession," he said, "is that if the case is at all suitable the knife should be used, but I believe the day will come when, with improved technique and greater knowledge of its potentialities, radium will be used even in growths which can be removed successfully by surgery."

USES BOTTLED RADIUM.

Sir William contested the claim of the Middlesex Hospital, London, to be the originator of a new system of "bottling" radium, and contended the Manchester Radium Institute at which he had used this system. Dr. Arthur Burrows, radiologist at the Institute, also confirmed that he had been using "radium emanations" ten years ago, and that the main source of the Institute's supply has been in the form of small tubes of so-called "bottled" radium.

Further, six or seven years ago an official of the Memorial Hospital in New York told him they were using screened tubes for tumors, there, and within a week they were in actual use at the Manchester Institute. The Manchester Radium Institute was the only one in England which had habitually buried the unscreened tubes in tumors.

Dr. Burrows added that at present the Institute was in the process of changing its technique slightly, and that twelve months, possible he would have to say the same thing. Recently in Paris he had seen the practice of giving small doses of radium for a long time, and as it was having good results the same practice was started in Manchester.

In the search for new methods of utilizing radium for cancer cures he had visited America, Scandinavia, France, Belgium and elsewhere. Whenever anything practical had come to light it had been used in Manchester, hence the Radium Institute could claim to be one of the most up-to-date hospitals of its kind in the world.

SERVANT WANTS ALL INFORMATION

A woman living in a South Coast town recently advertised for a domestic servant, and a reply she received contained the following questions:

How many rooms have you?

Will my bedroom be large, with a hanging cupboard, and with what aspect?

Is yours a modern flat with bathroom, gas-cooker, and electric light?

What denomination are you?

Are you abstainers?

Do you live in a quiet or busy part, and are you near the sea, with any sea-view?

Would you object to my using the bathroom for my morning bath?

Would you require any cooking on Sundays?

Are you accustomed to a uniformed maid?

The washing all goes out, of course!

The applicant was not willing to accept the situation at less than £42 a year.

The death has taken place, at Tacoma, Washington, U.S.A., of Chaplain Robert S. Stubbs, a native of Scarborough, who, had he lived three months longer, would have been 102 years of age. He was a Congregationalist and a chaplain in the Union Navy during the Civil War.

Solicitor at Shoreditch County Court: You say that your lodger came home drunk. Landlord: Well, he left his boots on the hall-stand and took his hat to bed.

Explosion Relic Of Civil War Kills 3 Soldiers

Three Free State soldiers have just been blown to death in the Barracks at Athlone while they were clearing away some of the remnants of the Civil War and apparently came on an unexploded land mine. No one saw the accident and all three men were dead when help arrived. Ireland is full of these dangerous relics of the fighting and fuses and bombs of all kinds are still concealed in the cellars of many houses mostly by women. Day by day the new force of plain clothes armed detectives are following up clues to these hiding places and big hauls have recently been made. A child was recently blown to death in the country by one of them.

AMATEUR GOLFER IN COMEDY OF ERRORS

News of Divorce Broadcast by Radio in England

NEVER MARRIED

Confusion With Canadian of Same Name Caused Trouble

Cyril Tolley, the famous British amateur golfer, has been the victim of an extraordinary comedy of errors.

The announcement appeared in a London newspaper that Mr. Tolley had been divorced in America following a flirtation with an unnamed pretty young woman, and had gone to visit a relation in Canada.

The real facts were announced when the B. B. C. stated by wireless that Mr. Tolley, the English golfer, had been confused with a Canadian golfer whose name is given as Cyril William Tolley.

After the English newspaper story there followed a Central News cable from New York to the same effect, adding that Mr. Tolley did not put in any defence.

Mr. Cyril Tolley said to a "Daily Express" representative: "I am not married, have no intention at present of getting married, and could not, therefore, I believe, be divorced.

"Really, I know nothing about a wife and how the divorce story arose. The thing is a complete mystery to me. The lady, I believe, was described in the B. B. C.'s broadcast as a young, pretty woman. My experience during my last summer's tour with the British team in the United States was that all America's women were young and pretty, which may account for the fact that I did not marry this particular one, whoever she is.

"While I was there it was stated that I had decided to remain in the States for good, but that idea had never entered my mind."

Mr. Tolley, who is staying in Birmingham for an exhibition match on the Moseley Golf Course, will partner Sir Ernest Holderness against James Braid and J. H. Taylor. "So you will know," Mr. Tolley added, "that if I go off my play I shall be thinking about that young, pretty woman."

Pikemen Unit is Formed by H.A.C. For Ceremonial Time

A company of pikemen, clad in the full armor and dress of the time of Charles I., has been formed by the Honorable Artillery Company for ceremonial occasions, and will be seen at the regiment's sports in July. The pikemen wear armor of sheet steel (breast-plate, tasses, thigh-piece and back-plate) over a brick-red cassock, trousers and stockings of the same color, a steel morion (helmet), shoes with rosettes, buff gauntlets and a crimson sash. The dress is copied from an etching by Hallar, dated 1643.

The orders of the period, "Postures of the Pike," say:

Let the pikemen march with a good grace, holding up his head gallantly, his pace full of gravity and state such is fit for his person. Let his body be straight, eyes always on their companions in front and keeping perfect distance. So shall they go just and even with a gallant and sumptious pace; for by doing so they shall be esteemed, honored and commended of the lookers-on, who shall take wonderful delight to behold them.

The "old English march of the foot," which will be used by the "drum-beaters," transcribed into modern notation, was of great antiquity in the time of Queen Elizabeth.

STONE AGE FLINT FOUND IN KENT

What is claimed to be the largest individual collection of Stone Age worked flints found in England has been discovered near Strood by W. H. Cook, of Snodland, Kent.

It appears to be the remains of a prehistoric "workshop," and is on a chalk cliff close to Frindsbury Church, within sight of Rochester Cathedral.

Mr. Cook found a clue to it when walking with another local geologist. A private fund was raised, and the excavation was watched by well-known scientists.

"After eight days' digging," Mr. Cook told a press representative, "we had unearthed some 4,000 flint weapons and tools.

"All the flints were found in heaps about 3 feet high, and there were 17 separate heaps exactly as they had been piled up when the workmen knocked off work — possibly 50,000 years ago.

"Everybody was greatly disappointed that no human bones were found.

"The men who chipped these flints were living in Britain when the woolly rhinoceros and the hairy elephant roamed the Medway Valley."

Essex defendant: I married my wife on the hire purchase system.

COST OF CRIME £20,000,000 YEAR

Tax of Ten Shillings Head on the Whole Population

BIG SWINDLES

Comparison Shows Cost Per Head Heavier in United States

Twenty million pounds sterling is the cash cost to the nation of all classes of crime committed in Great Britain in a single year.

Careful figures have been compiled by financial houses, assurance companies, and chambers of commerce which give that immense total as the annual toll exacted by all kinds of criminal procedure from bankruptcies, through embezzlements and forgeries down to burglaries and petty thefts.

This represents a tax of ten shillings a head on the population of England.

"Long-fraud frauds" and fraudulent bankruptcies by which manufacturers and agents are swindled by men who open businesses never meaning to pay for the goods they secure account for £10,000,000 of the total.

Forgeries, embezzlements, and fraudulent dealings in shares amount to another £2,500,000.

Burglary, house-breaking, and pocket-picking account for more than £2,000,000. Half a million pounds worth of property was stolen last year in London alone; and the proceeds of robberies in the ten largest cities of the country after the capital reach £750,000.

Vast sums of money are lost by railway pilfering and the stealing of goods in transit, although this class of crime is steadily decreasing owing to the efficiency of the railway police and detective services.

The balance-sheet of crime in the United States is far more adverse to the honest citizen than in this country. The cost is roughly £6 per head of the population of the United States in a year. The American Bankers' Association, an organization of 22,000 banks, estimates the total cost at not less than the astonishing sum of £600,000,000.

RECORD RUSH TO POLE THIS YEAR

Four Expeditions are Being Prepared for Exploration

There will be a record rush to the North Pole this year.

Four expeditions are being prepared and each one hopes to arrive there first. They are all relying on aeroplanes to make the final journey across the ice.

The Norwegian explorer, Captain Roald Amundsen, who made an unsuccessful attempt to fly to the Pole two years ago, will lead one expedition. His aeroplanes are now on their way to Norway. The start will be made in May. Captain Amundsen, reached the South Pole in 1911, a month ahead of Captain Scott, made his first Polar expedition twenty-eight years ago.

Lieutenant Jules de Payer, a French military aviator, and son of the leader of the Austrian expedition which discovered Franz-Joseph Land in 1873, is another contestant.

He intends to spend next winter with seventeen men in Franz-Joseph Land, where he will establish a wireless station. Two aeroplanes will be taken with this expedition. One will be used for reconnoitring and the other for the journey to the Pole.

The third expedition will be in charge of Grettir Algarsson, a young British Columbian, who is making his second attempt. Scout Marr, who was with Shackleton on his last voyage, will accompany him. A German expedition is also being prepared.

The North Pole was reached by Peary in 1909.

VISCOUNT PIRRIE LEAVES £322,022

The late Viscount Pirrie, chairman of the shipbuilding firm of Harland and Wolff, left net estate valued at £322,022, on which death duties, payable in Northern Ireland, will amount to about £20,000.

It has been anticipated that his estate would prove to be worth between £3,500,000 and £4,000,000.

Lord Pirrie's will makes provision for "My dear wife, in token not merely of the great love and affection I bore to her, and confidence in her discretion and wisdom in all things, but with feelings of the greatest gratitude for the help she gave me throughout my career."

The will, made three months before he died, leaves the bulk of his property to his widow. Lady Pirrie is to have the income from the property for life, and to her is bequeathed, free of all duties, all Lord Pirrie's pictures, drawings(etchings, books and household furniture. After her death the property passes to the holders of the Ordinary and "A" Preference shares in Harland and Wolff, Limited. Lord Pirrie expressed the wish that during Viscountess Pirrie's lifetime her name should stand first in the register of Harland and Wolff.

HOUSES MADE OF CORK THE LATEST

Houses, built of cork with a steel framework are the newest development of the builder's ingenuity.

Two working-men's homes are in course of erection on an exposed site at Betteshanger, near Deal, for Messrs. Pearson and Dorman Long's colliery. The skeleton is of steel, and the insulation core of the walls is formed of slabs of compressed cork. On the exterior the cork is enclosed in solid concrete to a depth of an inch and a half by a "cement gun," which applies the concrete under pressure.

The cork itself, having been pressed in a mould, will not swell and cannot be burnt. Calculations show that its insulation value saves 25 per cent. in heating costs.

Another advantage of the cork house is that it is sound-proof in comparison with the ordinary brick structure. As it can be built by unskilled labor under skilled direction its cost is low.

IRISH WOMAN RIDER DEFEATS MEN

Here is the stirring finish of the point-to-point race of the East Down Harriers at Bright, County Down, Ireland. Mrs. Beamish, of Downpatrick, on Ballyotton, is shown taking the lead and race from William Thompson on Terragona winning by a half length.

NO CIVIC HOUSES FOR CAR OWNERS

The West Bromwich Town Council have decided that in future the letting of municipal houses will be restricted to persons in receipt of incomes not exceeding £400 a year.

Complaints have been made that many people living in the municipal houses own motor-cars, and are in a position to build their own houses.

HANG 34 PEOPLE IN 24 YEARS

Three hundred and thirty-five men and five women have been executed in England and Wales since January, 1901.

The number of death sentences passed in that period, ccording to Sir William Joynson-Hicks, the British Home Secretary, in a statement issued in reply to a parliamentary question, was 621—on 545 men and 76 women.

"THIRD GENTLEMAN" WAS A WOMAN

"I'll have the third gentleman from the right," said a prisoner at the Sheffield Quarter Sessions when offering a brief for his defence.

There was much laughter when it was pointed out that the "third gentleman from the right" was a woman barrister, the only one in court, Miss Horseman.

She accepted the brief.

DESPISED PEOPLE BACKBONE OF BRITAIN

The Rev. A. W. Orr, vicar of St. Paul's, Kingston Hill, Surrey, discussing in his parish magazine scandals in the courts, writes:

"Thank God for the heavily-taxed, despised, respectable, home-loving, middle-class people who cannot afford night clubs, jazz and cocktails because they are actually educating their children at their own expense. They are the salvation of the nation."

V.C. PEER FILES SUIT FOR DIVORCE

It is stated in London that Viscount Gort, V.C., has instituted divorce proceedings against his wife, Lady Gort.

He is thirty-nine years of age, and inherited the title from his father when he was a schoolboy at Harrow. Fourteen years ago Lord Gort married his second cousin, Miss Corinne Vereker.

Lord Gort won the Victoria Cross in France in September, 1918. He also won the D.S.O. with two bars and the M.C. He was more than once seriously wounded.

Another divorce suit to be heard shortly is brought by Lady Kitty Vincent against her husband, Brigadier-General Sir Berkeley Vincent, K.B.E. Lady Kitty Vincent, eldest daughter of the late Earl of Airlie, was married in 1906.

GALWAY WOMAN SHOT BY RAIDER

Mary O'Brien, aged forty, the mother of eight children, was shot dead at the door of her home at Knockdoe, Turlaughmare, Galway, by a man who had called at the house to ask for materials to repair a bicycle puncture.

The man, who was a stranger in the neighborhood, is alleged to have fired a revolver point blank at Mrs. O'Brien after he had overpowered one of her sons who had struggled with him. A daughter attempted to grab his coat when he was running away, but he eluded her and escaped on his bicycle.

When the man came to the door, Mrs. O'Brien called one of her sons, and when he went to the door the stranger pointed a revolver at him. After a struggle, in which the son was overpowered, the man stood up, and the next moment a shot rang out. Mrs. O'Brien shouted, "Oh, God! I'm shot!" and fell to the ground.

UNUSUAL WEDDING IN CAMBRIDGESHIRE

An unusual wedding took place at An unusual wedding took place at Gwing to the flooded Fens access to the house of the bride, Miss Rose Furness, of Adelaide, near Ely, except by river, was impossible.

It was, however, decided to have a river wedding, and at one o'clock a procession of decorated boats was formed, in the first of which were the bride, the bridegroom, Harry Saunders, the bride's father, and the bridesmaids, while in other boats were over 100 guests.

The party disembarked at Ely boathouse and were conveyed to the church by motor cars.

After the ceremony the procession of boats reformed and returned to the bride's house for the reception. An aeroplane hovered over the boats and dropped colored streamers on the way down the river.

Mansfield woman: When it rains I have to put a bath tin on the bed to catch the water.

JOHN AND SOPHIE ARE 200, NOT OUT

Wonderful Partners at Life's Wicket in Old London

COUNTRY LIFE

Puts New Vigor Into Old Couple in Autumn of Days

"They couldn't have lived in London as long as they have," said the quiet man who was on a ladder in his garden lopping the superfluous twigs from the wooded arch.

"They" are his father, Mr. John and Mrs. Sophie Taylor.

Mr. Taylor is just 101; Mrs. Taylor's 100th birthday falls in August next.

There is a local belief that she is a centenarian.

But is there any other married pair whose years total 200?

We were standing near the crest of the hill overlooking Green Street Green, near Farnborough, and the birds were singing in the rich green of the Kentish fields around us.

"I brought them here 40 years ago," said Mr. Taylor. "You should have seen them then. But talk about health! If anything can restore people who find themselves failing in health in London, this is the place and this is the air.

"They would have passed away long since in town. But this put new life into both of them."

Mr. and Mrs. Taylor, though, are naturally very much in the autumn of their days, just as the loveliness of spring is enriching the country round about them; and Mr. Taylor, the son, does not allow strange vistors to see them.

They do not talk about their old memories of London; yet Mr. Taylor, 101st birthday notwithstanding, takes his regular meals, his occasional smoke and his glass of beer; and as for Mrs. Taylor, she can knit and read without glasses.

Mr. Taylor is of London birth, was educated at Kennington Grammar School, and started earning his living when 12 years old.

He was a staircase carpenter, and worked at many London houses and hotels.

In his younger days he was very fond of Shakespeare in and out of the theatre.

ABLE SEAMEN TO RESCUE OF HORSES

Two able seamen of the Royal Navy showed their resourcefulness at the Bogside race meeting, Ayrshire.

On one side of the steeplechase course runs the River Irvine, and during the race for the Eglinton Hunt Cup two of the competitors, T. C. Dunlop's Crystal Gazer II. and A. R. Young's Lochinch, after falling, jumped into the river.

Lochinch swam to the opposite side of the river, but Crystal Gazer II. swam for some time in the middle of the stream.

Realizing Crystal Gazer II.'s difficulties, the two naval men quickly secured ropes, lasoced him, drew him to the bank, and assisted him on to the ground.

"KILMARNOCK" BURNS IS SOLD FOR £1,750

A copy of the "Kilmarnock" edition of Burns was sold at Sotheby's for £1,750 to Dr. Rosenbach, the well-known American book dealer.

This is the highest price ever paid for a "Kilmarnock" Burns, the next highest—£1,600—having been given, also by Dr. Rosenbach, at Sotheby's in July, 1923.

The book sold recently is entirely uncut, and is in the original wrappers. Only four or five copies in this state are known. It was the property of Mr. Alexander Miller.

Three shillings was the original price of a copy of Burns's "Poems, chiefly in the Scottish dialect," which was published at Kilmarnock by subscription in 1786, and limited to 600 copies. The poet, then entirely unknown, made a profit of £200 out of the entire edition. Ten years later he died in poverty.

During the past ten years copies of the "Kilmarnock" edition have been sold for sums approaching a total of nearly £10,000.

A first edition of Gray's "Elegy" was sold recently to Mr. Frank Sabin for £610.

Mr. and Mrs. David Ward, of Beseaby House, in the Vale of Belvoir, have just celebrated their golden wedding. Mr. Ward, who farms extensively on the Duke of Rutland's estate, has been a foxhunter all his life, and had many successes in steeple chase events.

LABOR GUARDIANS GAIN 121 SEATS

Labor has gained 121 seats at the Guardians' elections in London. Of a total of 726 seats they now hold 233. They have majorities on the following six boards:

Bermondsey, Greenwich, Poplar, Shoreditch, Stepney and Woolwich.

At Southwark the Labor membership is just half the Board, whilst at Camberwell it is almost half.

FINDS £1,000 PEARLS AMONG TOMBSTONES

A working man, walking among the tombstones in Winchester Cathedral grounds, found a pearl necklace, which he handed to the police.

Chief Constable Stratton is of opinion that it is the one lost by a Brampton (Oxfordshire) woman, who recently broke her journey to Southampton to visit the cathedral. She offered a reward of £85 at the time. She is believed to be on the Continent.

The necklace is worth about £1,000.

DERBY FAMILY IS IN GOOD FORTUNE

A family named Hough, living in Derwent row, Derby, have been advised that, under the will of James Baynon, who left Swansea for California fifty years ago, and amassed a fortune, they with other relatives will receive £30,000.

Miss Buckland, a niece, who has been blind since childhood, is to receive £10,000, nine members of the Hough family £10,000 between them, and another branch of the family in Derby a similar amount.

Other relatives in Swansea, Nottingham and Burton also benefit. Mr. Baynon died at the age of eighty-four.

HISTORIC ESTATES UNDER HAMMER

Lord Cromwell has decided to sell his well-known Sprotborough estate of 4,000 acres in Yorkshire, with which the Copley family have been identified for several centuries.

Lord Willoughby de Broke has sold outlying portions of his Warwickshire estates for just £25,000. Not long ago the owner sold his Compton Verney estate of over 5,000 acres near Kineton.

There is a danger of Bramall Hall being demolished, as the surrounding land is to be sold by auction for building purposes.

'PHONE GIRLS IN LONDON REVOLT

Over 2,000 women telephone operators attended a meeting in the Memorial Hall, Farringdon street, and protested against continuance of the experiment in "long and short" duties in the London telephone exchanges. The scheme, it was complained, would involve a ten-hour day in many instances.

A resolution was adopted demanding complete withdrawal of "long and short" attendances, and pledging the London telephonists to "use all means possible to that end."

STOCK EXCHANGE RAG IN LONDON

A warning against "horseplay" has been posted in the London Stock Exchange by the Committee, which states that it has recently received information of a revival of "this dangerous and disorderly conduct."

The warning is understood to have been prompted by some rough play, in which a respected member was unintentionally knocked over, the impact of his head with the floor being heard over a large area of the House and arousing much indignation.

There is no reason to believe that the Committee has taken official cognisance of the "rag" directed against a member who recently ventured to appear in the Stock Exchange in an exaggerated form of baggy trousers of the Oxford type. The offending garment has not since been seen in the House.

MOTHER STOPS HER SON'S WEDDING

Trouble arose over a marriage that was about to be celebrated in a North London registry office, and the marriage ceremony was stopped.

The trouble entered the office in the person of a determined mother as the young couple were standing before the registrar. According to the mother, the declaration given by her son, the bridegroom, to the registrar was inaccurate, as he was still a minor and unable to marry without his parents' consent.

Having brought the ceremony to a premature conclusion, the mother explained that she did not mind her son marrying and had even offered her consent, provided he married according to the family religion, which is Roman Catholic.

The bridegroom was anxious to marry before Easter, but found that no priest was willing to conduct the ceremony during Lent.

SPY SECRETS ARE NOW REVEALED

Scotland Yard's Net for German Agents Caught Many

POOR SELECTION

Stories Told by Sir Basil Thompson, Late Chief of Department

Intriguing revelations of the work of German spies in England during the war are made by Sir Basil Thomson, K.C.B., in the first of a series of crime stories written specially for a London paper.

Sir Basil Thomson was chief of the Criminal investigation Department for several years, at one time Governor of Dartmoor Convict Prison, and later Governor of Wormwood Scrubs. He was at Scotland Yard throughout the war.

During the war, he writes, the Germans seldom employed spies who undertook the work from motives of patriotism. They preferred the hireling, and they chose him very badly. There were artists, musicians, and even the lower sort of criminal—persons who were quite untrained for gathering information of any practical value.

One of the German criminals, who may have been liberated from prison for the purpose, was discovered by pure accident.

It happened that a postal official in Denmark had mis-sorted a letter addressed from Copenhagen to Berlin, and slipped it by mistake into the bag which was being made up for London. The letter was written in German by a man who said that he was on the point of sailing to England, where, in the guise of a commercial traveller in patent gaslighters, he intended to collect naval and military information.

The letter was already some weeks old. If the man had been travelling in wine or boots there would have been little chance of finding him, but gaslighters were so unusual a form of merchandise that there was just a hope that one of the officers stationed at the ports of entry might remember him. Telegrams were sent to every port, and a reply was received from Newcastle-on-Tyne that a young man named Rosenthal had made a tour of Scotland, booking orders for gaslighters, and was at that very moment on board a steamer—bound for Copenhagen—which had not yet left the port.

THE FIRST PRECAUTION.

Rosenthal was taken ashore and brought to London. He was a young man of excitable temperament, who spoke and wrote English very well, though he had a trace of a German accent. My first precaution was to make him give me a specimen of his handwriting ,which I saw was identical with that of the mis-sorted letter.

He declared that he was not a German, that he hated Germans; that he had never been to Copenhagen in his life. On the whole, he acted his part very well, but he did not know that I had the incriminating letter. It was growing dusk when I took out the letter and the specimen of his handwriting.

"Now," I said, "I want you to listen very carefully to what I am going to read to you." The electric light had not been switched on, and I had to bend over the letter to read it aloud. I had read half-way through when I heard the click of heels.

I looked up and saw Rosenthal standing rigidly to attention in front of the armchair in which he had been sitting. "I confess everything," he said; "I am a German soldier." It was the sudden impulse of a man of sensitive nerves, but it was an histrionic impulse, for he had never been a soldier at all.

He was tried and sentenced to death at the Central Criminal Court. After his conviction he made two unsuccessful attempts to committ suicide in prison. Unlike the other spies who had been executed, he was sentenced to be hanged, and he was executed on July 5, 1915.

IRISH CONVICT IN ENGLISH PRISON

Judge Alludes to "Revival of System of Transportation"

Is it lawful to transfer an Irishman sentenced to penal servitude in Northern Ireland, to a gaol in the United Kingdom?

This is the point to be decided in the High Court next sittings, when a rule nisi in the nature of a writ of habeas corpus, directed to the Governor of Maidstone Gaol, with notice to the Home Secretary, calling upon him to show why Joseph John Maguire should not be released, is returnable.

Sir Henry Slesser, K.C., M.P., who applied for the writ, said that at no time had Maguire—who was sentenced to four years' penal servitude at Belfast for carrying explosive substances—consented to his removal to England.

Replying to the Lord Chief Justice, Sir Henry quoted a reply in the Commons by the Home Secretary to the effect that owing to lack of accommodation in Northern Ireland arrangements were made in 1923 for the reception of some prisoners in England and Wales.

The Lord Chief Justice: It seems in effect a revival of the system of transportation.

Sir Henry Slesser later said that the matter was placed definitely under the Penal Servitude Acts, and he could submit strong reasons for saying that the Home Secretary had no authority in Ireland under those Acts.

ENVIABLE RECORD OF ENGINE DRIVER

To have driven his engine 1,460,000 miles without an accident is the proud record of John Healas, engine-driver on the L. N. E. R. at Selby, Yorkshire.

He has just completed 50 years' service, over 40 years as driver, during which he has driven on an average 100 miles a day.

Recently when the Badsworth Hounds were hunting in the Selby country they got on the main Selby to Leeds line between Hambleton and Selby, the veteran driver pulled up amongst the hounds, and although some of them were underneath the train, not a single hound was injured. junior, of Shirvan.

LONDON HELPLESS IN NEXT AIR RAID

Liberal M.P. Thinks Money Wasted on Building Airdromes

FAVORS AIRFLEET

New Bombs Can Maim 9,000 Daily, He Says

The possibility of the British Government being compelled to move from London to Glasgow or Belfast in the next war and a grisly picture of London's famous thoroughfare Piccadilly being destroyed by a single bomb are elaborated on in a magazine article written by Lieut. Commander the Hon. J. M. Kenworthy, M.P.

Kenworthy is a pronounced "Left Wing" Liberal in politics and is a Parliamentary thorn in the side of Conservative and Labor Governments alike, as well as a caustic critic of his own party leaders, but he is a capable naval officer and expert on aerial warfare and served with distinction in the Great War. He is son and heir of Lord Stravolgi.

Deprecating the expenditure of huge sums on the construction of airdromes and allied aerial defenses for London, Kenworthy insists that London is tactically indefensible against air attacks and should not even be seriously defended against a foe operating from a nearby cross-Channel base. "The fact of the matter is there is no defense except counter-attack," he says. "This fact may as well be recognized at once."

CITES ATTACK ON CITY.

"Take only the example of the late war," he goes on. "At Whitsun, 1918, the Germans delivered their last great airplane attack on London. Only thirty-three machines took part, manned by less than 100 men. The defending forces had 800 guns, 400 searchlights, and in the south of England there were about 100 fighting airplanes for defensive purposes.

"To man these weapons we were using nearly a division of troops badly needed in France. The night was favorable to the defenders, yet only six of the attacking airplanes were brought down, three by the guns and three by the defending airplanes. By the end of the attack the guns had nearly exhausted their ammunition and the defending airplanes their petrol.

"We talk of bombing the enemy airplanes, but the French whom we have perforce to consider as a possible —though of course, improbable— enemy, are building airplanes with underground hangars heavily armored and concreted. What we will do is to hit at the most vulnerable parts of the enemy, whether they are large towns, railway centres, engineering works or what not, and questions of humanity will not enter into the struggle for existence any more than they did in the last war."

He expresses the hope that the Government will spend no more money on the provision of air dromes and air bases in the south of England, which would quickly become untenable, but will concentrate on air stations well to the north, and have only landing grounds and fuelling stations which can be readily shifted, in the south.

NEW BOMBS POWERFUL.

"Even if London could be defended against airplanes," he says, "including planes operated by wireless and without crews, the city could be bombarded by long-range guns from the French coast. I believe it will be necessary to move the seat of Government, finance, etc., to Glasgow or Belfast immediately war becomes inevitable with the strongest air power in the world. For consider the destructiveness of the latest bombs.

"In the last war the greatest weight of bombs dropped in any one month was twelve tons. The United States is manufacturing bombs of 4,300 lbs., with a bursting effect that displaces 1,000 cubic yards of hard sand. Such a bomb dropped in Piccadilly would wipe out the whole street. The French today can in one raid drop 120 tons of bombs."

Kenworthy quotes and indorses a statement made in Parliament last year by Gen. J. E. B. Seely, a former Minister for Air, that London might expect 12,000 casualties in the first raid, 10,000 in the second and 8,000 to 9,000 "certain and inevitable casualties daily for an indefinite period. He say,. "it is obvious that we cannot live on suffrance, even from our good friend France. Our greatest danger is from the air, and too much money is being spent, comparatively, on the army and navy. A strong Ministry of Defense is needed to apportion the expenditure of the available money in the proper way."

Kenworthy emphasizes that £12,000,000 is being spent on the two new dreadnoughts Rodney and Nelson, which, he says, may never be used. "This money could put us very nearly on an air equality with France, instead of a present inferiority of one in three."

More airplanes is Kenworthy's slogan .

Durham Man Won Fame and Fortune From Three Fowls

The romance of a fortune made from three Cochin-China fowls bought for £50 is recalled by the death at Durham of Alderman George S. Procter, who was twice Mayor of Durham.

He started fifty years ago by buying, with half of a legacy of £100, a prize cockerel and two prize pullets. He bred from them so successfully that he soon won a world-wide reputation for Cochins and Orpingtons, and carried off more than 10,000 prizes in the United Kingdom.

It was his boast that he could cover the walls and ceilings of his home, Flass House, with the special and first prize tickets that he had gained as an exhibitor. He won five times at the Crystal Palace the twenty-guinea challenge cup awarded for the best hen in the show.

The Scottish Pipers' Society, of which the Prince of Wales is Patron, has held its annual competition in Piobaireachd—the classical music of the Highland pipe—which lasted just over three hours, and produced a higher standard of playing than ever before.

The silver challenge cup was awarded to the Rev. Neil Ross, minister of Laggan, Strathspey, the second prize to Seton Gordon, of Aviemore, and the third prize to Graham Campbell, junior, of Shirvan.

IMPOSITION OF NEW DUTY ON SILK JUSTIFIED

Churchill Takes His Argument Direct to the Voters of London.

LUXURY TAXES.

Says Philip Snowden Shamefully and Wantonly Threw Duties Away.

LONDON, May 2. — (Canadian Press).—Winston Churchill, Chancellor of the Exchequer, escaping for a time from the Labor howls that drowned out his budget exposition in the House of Commons Thursday night, took his argument direct to the voters yesterday in addressing a meeting of the Conservative Primrose League at Albert Hall. He made a spirited defence of the national balance sheet. British women, Churchill said, would not hesitate to pay the proposed tax on silk if they were convinced it was for their country's good.

Justifying the restoration of the McKenna duties on automobiles and foreign manufactures considered luxuries, Churchill accused Philip Snowden, Chancellor of the Exchequer in the Ramsay MacDonald Labor Government, of having "shamefully and wantonly" thrown these duties away.

Churchill outlined the Baldwin Government's foreign policy as one of peace abroad. "The peace of the world depends upon the faithful cooperation of the two groups of the greatest nations of to-day," he said.

"In the new world the Washington agreements brought together Great Britain, the United States and Japan, the three leading naval powers, in a bond of friendship that should preserve for many generations the peace and freedom of the seas."

In the old world Mr. Churchill declared that Foreign Secretary Austen Chamberlain was endeavoring to bring about an association for mutual protection and security of the four greatest nations of Europe: Great Britain, France, Germany and Italy. "That is the policy he is pursuing and one he will persevere in year after year with faithful integrity."

Press Attacks Churchill

LONDON, May 2 (Canadian Press).—Winston Churchcill, chancellor of the exchequer, now is confonted with a massed press attack for his action in restoring Great Britain to the gold standard.

The leading weeklies, Lord Beaverbrook's Daily Express, and Lord Rothemere's Daily Mail, representing the industrialists, and The Daily Herald, the Labor organ, yesterday denounced Churchill's gold policy. The weeklies in reasoned terms and the dailies in sensational and alarmist tones.

BRITISH ARMY ADDS CLASSES

Reserve Units Being Formed to Work at Their Civilian Trades.

30,000 RECRUITS

The strength of the British army on October 1, 1924 was 447,089; 19,624 officers and 427,465 men, according to information just received. There were 215,343 officers and men in the regular army, 88,942 in the army reserve, and 142,804 in the territorial army. The new recruits received during the year amounted to 30,508. Northern Ireland continues to be the most fruitful recruiting field, and next, London and Birmingham.

With the object of providing for the requirements of certain arms and branches of the regular army, for which the army reserve does not provide, the army council during the year completed arrangements for the formation of a supplementary reserve. One category of this reserve consists of men who, although they will be employed at their own trades in mobilization, are required to perform a certain amount of training in peace in order that they may acquire a knowledge of military methods and equipments. This category is recruited and administered by territorial army associations.

The other category consists of men, who are not required to perform any training in peace in view of the fact that their employment on mobilization will be identical with their civil employment. This category is recruited by

Men enlisting in either category are the regular army.
liable to be called for service in any part of the world.

Radio Flashes

Another in New York.

Despite the clogged condition of New York broadcasting another station is scheduled for the city. A hotel and a radio magazine are said to be planning it.

DX and Then Some!

Winifred Alford, 18, of Bicester, Oxen, England, is almost totally deaf. But the report is that she has heard KDKA, Pittsburg, all the way across the Atlantic, through her father's radio receiver.

Alarm Clock.

Station WIP at Philadelphia has obtained the services of Dr. Francois D'Eliscu, one of the most noted physical instructors in this country besides France and Belgium, to conduct its morning exercises. These are broadcast each morning at 7.

PARIS STUDENTS STRIKE

Fifteen thousands Paris students struck as a protest against the closing by the government of the law school of the Sorbonne. They staged a vast parade, starting at the law school and passing the home of the suspended dean of the school, M. Berthelemy.

MALE VOICE CHOIR PRESENTS CONCERT

Port Hope Charmed By Peterborough Men Under M. B. Chenhall.

The Peterborough Male Voice Choir journeyed to Port Hope last night, and presented one of their popular concerts under the auspices of the United Church. There was a very good attendance and the Choir received an enthusiastic reception from the church members, and were entetrained later in the basement of the church building by the Ladies' Aid Society.

Under direction of M. B. Chenhall, A.R.C.O., the following programme was rendered: "Keep a-Goin'," "John Peel," and "The Jolly Sailor," by the Choir, 'cello solo, "Hungarian Rhapsody," by M. Chenhall, Junior, "Mah Lindy Lou," "The Last Chieftain," and "The Mulligan Musketeers," by the Choir, soprano solo, "My Heart at thy Sweet Voice," by Miss Greta LeBarr, reading, by Mrs. H. Davidson McClelland, "Concert Waltz" and "Gems of Ireland," by the Choir, 'cello solo, "Serenade," by M. Chenhall, Junior, "King Charles," and "Rolling Down to Rio," by the Choir, solos; "The Answer" and "An Open Secret" by Miss LeBarr, reading by Mrs. McClelland, "The Lost Chord," "The Massacre of the MacPherson" and "Abide With Me," by the Choir, with H. Rush taking the solos in the first number, "My Rose," solo, by Mr. H. Nevin, with choir accompaniment.

The chairman of the evening was Mr. Leslie Unitt, organist of the church, formerly of Peterborough. Miss Muriel Bridge acted as accompanist, Mr. F. W. Chenhall as organist.

DEMAND "PHILLIPS" MILK OF MAGNESIA

Accept only genuine "Phillips," the original Milk of Magnesia prescribed by physicians for 50 years as an antacid, laxative, corrective.

Full directions with each bottle—any drug store.

UNLUCKY THIRTEENTH.

TOTTENHAM, Eng., May 2.—A woman seeking a divorce here testified her married life was very happy until the arrival of her thirteenth child.

SACRIFICE

Copyright by Harris & Ewing.

Dr. Frederick Henry Baetjer, pioneer in the development of X-ray, is in Johns Hopkins Hospital, Baltimore, Md., for the removal of another finger. It will be the eighth finger that Dr. Baetjer has sacrificed in the cause of helping suffering humanity.

They Hardly Knew Him When He Returned

So Says Quebec Lady of Her Son.

Mr. Comtois suffered from a stitch in his side and rheumatic pains in his legs.

St. Jean de Matha, Que., May 1. —(Special).—"I have been waiting for my son to return from the lumber camp to know the result of your Dodd's Kidney Pills. He is a young man 17 years old, and at the age of 14 he used to have a stitch in his side and pains in his legs which we believed to be rheumatism. He took 3 boxes of Dodd's Kidney Pills and felt much better. The following year he took another 3 boxes and after the autumn he was engaged lumbering. I sent him 3 more boxes, and I can certify in all sincerity, that they have done him a great good. He has done the work of a man and returned home quite fat. People who knew him hardly believe that he is only 17 years old. He now weighs 150 lbs."

This statement comes from Madame B. Comtois, well-known resident of this place.

Dodd's Kidney Pills remove the cause, when the effects naturally cease.

Money AT WORK

Brief but Important Lessons in Finance, Markets, Stocks, Bonds and Investments.

Even though you may be forced to draw on your bank account very heavily, never wipe it out entirely.

* * *

At first blush it sounds rather foolish to advocate leaving a small sum like $1.00 in a bank when you have drawn out many hundreds, or perhaps thousands, to meet some demand. It is not foolish to leave this one dollar nest egg still intact, however.

The great value of this one dollar is its psychological value. When a bank account is closed out the owner of that account is likely to feel reluctant about starting a new one and "blow in" what should be set aside as savings. The one dollar still in the bank acts as a mental anchor for most men and helps to hold them on the savings course—gives them a desire to build up the account again with that one lone, measley dollar as a foundation.

When you draw heavily on your account do not forget to keep the dollar anchor to the windward.

(Copyright, 1924, Associated Editors, Inc.)

SAILOR FELL INTO HOLD

MONTREAL, May 2 .—Warren Currie, aged 29, of Sydney, N.S., a sailor on the S.S. Corunna, fell 35 feet into the hold of the ship here at noon yesterday, and was taken to the Notre Dame Hospital suffering from fractured ribs and a possible fracture of the skull.

More than 500,000 boys and girls are now enrolled in the farm club work of the Department of Agriculture.

UNCLAIMED MAIL AT POST OFFICE

Bagshaw, Edna, R. R. 2.
Budd, Kenneth.
Bonner, Wm. and Thos.
Braund, Ivy, Charlbond Apts.
Baro, Pieter.
Choppy, J., Bonner-Worth Mills.
Cohen, Jacob.
Cartnel, W. B.
Courtney, Francis, 197 Sargeant St.
Chippendale, C., 299 Bethune.
Crowe, Mrs., 59 Aylmer.
Detcher, Samuel.
Douglas, R. C.
Dunnett, Mrs. John, 536 Rogers.
Enderly, D. J.
Flood, Wm.
Fitzgerald, J. Z.
Gravelle, J.
Hamlin, Herbert, 9 George St. S.
Hill, Ed., care of Mrs. A. White, 368 Water.
Harrison, R. J.
Hillyard, G. F. H.
Hogan, Patrick.
Hall, A. O.
Hinchley, Carrie, Nicholls Hospital.
Heilman, George, 64 Hunter.
King, Dorothy, 208 Simcoe.
Kerr, Mrs., 277 Reid.
Lealy, S. H.
Latour, Albert.
McGill, David Wm., 320 George.
McCauley, Howard.
Mountenary, Fred, R. R. 7.
Oliver, T. E.
O'Brien, Thomas, 190 Brock.
Osler, C. E.
Payne, Magistrate.
Reynolds, Nettie.
Richardson, W. H. S.
Reid, Douglas, 302 Aylmer.
Robinson & Gamble.
Stephesen, Fred.
Short, Mr., 465 Roger.
Spellman, M., care of Inkerman Shoe Co.
Steele, Mrs. Arthur, 684 Stewart.
Save, Mrs.
Scott, Lottie, care of R. A. Maloney, R. R. 9.
Stamorin, J., 21 Frank.
Smith, F., care of Metropolitan Life Ins. Co.
Tonner, Harry.
Telford, Wm. J., R. R. 1.
Voyer, Francis, 133 George.
Weir, H. G.
Weir, Lavina.
Williams, H. S., 224 Dublin.
Wynne, Mrs., 639 Armour Rd.
Whiteman, P.

The word "lady" dates from Anglo-Saxon times when it meant "she who looks after the loaf."

CAT'S WHISKERS

Porter F. Booth, English railway foreman at Knaresboro, boasts the longest mustache in captivity. It measures more than a foot from tip to tip. Many people journey from inflammable contents made a roar-London to naresboro just for a look.

BUTTER IS UP IN 62 YEARS

T. D. Chamberlain of Otonabee Finds Old Newspaper That Tells.

FROM 20 CENTS TO 40

"What price is butter to-day?" "Sixteen and twenty cents a pound!" This was the answer a prospective buyer would receive back in 1863. Quite a different answer one receives to-day when one is informed that butter is thirty-eight and forty cents the pound.

The information was obtained from a copy of The Toronto Weekly Globe discovered by T. D. Chamberlain, of Otonabee, who came across the time-worn paper sandwiched in between a picture and the back of the frame. The paper is dated March 27th, 1863 and The Examiner is informed that William Chamberlain, then of Otonabee, was the subscriber.

In comparing the market prices with those in The Examiner of to-day, it is found that eggs then sold for 15 cents, whereas one must hand 25 cents across the counter, but the people of 1925 fare better when it comes to buying potatoes and apples. In 1863 apples were $1.00 the peck and to-day good apples can be had for 90 cents. The year 1863 must have been very poor for potatoes since they were selling at 15 cents the peck and to-day 12 cents is all they bring. A remarkable change has taken place in the price of wheat during the last sixty-two years. Fall wheat then sold at 85 cents a bushel, while to-day one must pay $1.20 a bushel. The same is noted in the price of spring wheat, since 62 years ago, 75 cents was all that it brought to the seller, while to-day he receives $1.15. Barley sold at 90 cents a bushel. To-day it brings only 70 cents.

On looking over the paper, a very interesting article two columns long is noted on the American Civil War which began around 1860 and ended in 1865. Such historic names as Generals Lee, Burnside, Johnson, Sherman and Banks are mentioned.

RECORD BREAKING DEMAND FOR CARS

The Maxwell-Chrysler Motor Co. of Canada, Ltd., report sales of Maxwell and Chrysler Six cars in Canada for the first six months of 1925 will more than equal those for the entire year of 1924 or 1923, John D. Mansfield, president and general manager of the Maxwell-Chrysler Motor Co. of Canada, Ltd., said yesterday. Growth in sales is now progressing even more rapidly than during the last half of 1924, he added, when the company registered a greater sales gain than any other manufacturer in the Dominion.

Shipments of cars from the factory in Windsor for the first three months of this year were 211 per cent. higher than for the similar period a year ago, and 168 per cent. higher than the first three months of 1923. March shipments were 66 per cent. higher than those for March, 1924, he reports.

"We are finding a record-breaking demand for our cars in Ontario and Quebec, with steady sales being reported in the Prairie Provinces," Mr. Mansfield said. Increased buying of motor cars in the western agricultural sections evidently is being delayed until the size and prices of crops are determined more definitely.

"Maxwell-Chrysler now is able to offer its owners and prospective owners the benefits of one of the strongest dealer organizations in Canada. We have more than tripled our field service organization these last 12 months. We now have sales and service facilities in practically every trading centre throughout the entire Dominion.

"From recent surveys made by our own organization, coupled with reports of our distributors and dealers, we anticipate a continuance of this record increase in demand for both cars throughout the balance of the year. The possibilities for Maxwell-Chrysler in Canada were never the equal of what they are to-day.—(Advt.)

DIED AT AGE OF 101

WINNIPEG, May 2 .—At the age of 101 years, 80 of which he spent in Canada, George Andrews, a native of Appleby, England, is dead at his home here. Mr. F. J. Hamilton, Port Credit, Ont., is a daughter.

KIND-HEARED JUDGE

BLACKBURN, Eng., May 2.—When a man out of work for 14 months was brought into court here for failing to pay the license tax on his dog, the judge took up a collection in the courtroom, paid the tax and sent the man away happy.

$1,000,000 FIRE.

Several firemen were injured and property damage of $1,000,000 was sustained when the city hall at Birmingham, Ala., was destroyed by fire. The public library, housed on the top floor, was a complete loss.

TO CHECK ELOPEMENTS

LONDON, May 2 .—To decrease the large number of elopments and marriages by small village constables, an amendment to the British police rules provides that these officers cannot marry persons without the consent of their superior officer.

WATER AS AERIAL.

PARIS, May 2 —A novel form of radio aerial recently used by French naval operators consisted of a vertical column of water coming out of a nozle. They report that throug it radio signals were transmitted for a distance of eight miles.

SEVEN SHIPS SALVAGED.

LONDON, May 2.—Seven of the German ships sunk at Scapa Flow now have been salvaged More than a dozen large vessels still lie at the bottom of the big bay.

ENTERTAINS DUKE.

Lady Coryndon, wife of Sir Robert Coryndon, governor and commander of Uganda in British South Africa, gave a reception and ball for the Duke and Duchess of York, who are now hunting in the African wilds.

CANADIAN NATIONAL RAILWAY EARNINGS

Operating results for the month of March, 1925, issued to-day by the Canadian National Railway show a decrease of $2,435,675 or11.78 per cent in gross earnings as compared with March, 1924. Operating expenses over the same period were reduced by $1,778,332 or 9.68 per cent, leaving a decrease in net earnings of $657,343 or 28.67 per cent as compared with March of last year.

The figures giving the results of operations for the first three months of 1925 show that there was a decrease in gross revenues of $5,346,174 or 9.42 per cent but that operating expenses during the same period were reduced by $5,310,982 or 9.79 per cent. Net earnings for the first three months of 1925 as compared with the corresponding period of last year show a decrease of $35,192 or 1.38 per cent.

Gross earnings, operating expenses and net earnings for the month of March and for the three months' period in both years, are as follows:

March	1925	1924	Decrease	%
Gross	$18,233,944	$20,669,619	$2,435,675	11.78
Operating Expenses	16,598,221	18,376,553	1,778,332	9.68
Net	1,635,723	2,293,066	657,343	28.67
Three Months				
Gross	51,436,454	56,782,628	5,346,174	9.42
Operating Expenses	48,916,204	54,227,186	5,310,982	9.79
Net	2,520,250	2,555,442	35,192	1.38

GOOD SUPPLIES TODAY'S MARKET

Butter is 38 Cents a Pound and Eggs From 25 to 28.

CHICKENS SCARCE.

There was a good crowd at the farmers' market this morning, and supplies in the basket section were depleted at an early hour. Butter and eggs were fairly plentiful. Butter was selling at 38 cents a pound and eggs anywhere from 25 to 28 cents a dozen. Chickens were scarce, the available supply selling for 30 and 32 cents a pound. A big turkey, weighing 12¾ pounds, was priced at $3.00.

Home-made mayonnaise dressing in bottles was 25 cents.

Tiny yellow chicks in a big box were a centre of interest, with a quotation of 20 cents a piece on their fluffy soft heads.

In the open section, fresh things for the table and various roots and slips were on many carts. Bright red radishes were 3 bunches for 25 cents, asparagus was 15 cents a bunch, and rhubarb 10 cents..

Asparagus roots were selling at 100 for $1.50, and raspberry canes 5 cents each. One small boy vendor had maple syrup at 70 cents a quart. Cabbage plants in boxes were 20 cents for the lot.

A family of good-looking bantams in a little crated box were $3 for the trio.

Veal on one cart was priced at 12 and 15 cents a pound and little squealing pigs, a couple making a protesting entry into a large sack held by a prospective customer, were $7 each.

DISTINGUISHED VISITOR.

President of British Medical Association Visited Peterborough Society.

The president of the British Medical Association, Basil Hall, of Bradford, England, was a distinguished speaker at the meeting on Thursday night of the Peterboro Medical Society A large number of medical men from the district attended the meeting, at which "Cancer of the Intestinal Tract" was discussed.

Following the business session a banquet at the Empress Hotel, in honor of their guest, was tendered by the physicians of the city, when a presentation of a case of pipes was also made to Dr. A. Y. McNair, who leaves for Vancouver, B.C., about the middle of June.

Election of officers took place at the meeting as follows:

Hon. Pres.: Dr. W. D. Scott.
Pres.: Dr. A. W. McPherson.
1st Vice-Pres.: Dr. J. M. McCulloch; 2nd Vice-Pres: Dr. R. G. Scott.
Treas.: Dr. N. B. Buchanan.
Sec: Dr. C. B. Waite.

FIRE ALARM BOXES

SOUTH WARD.

Box. Location.
13—Lock and Gladstone.
14—Westcott and Aylmer.
15—Perry and George.
16—Perry and Bethune.
17—Park and Townsend.
18—George and Dalhousie.
19—Park and Princess.
113—Romaine, west of Park St.
175—Canadian General Electric.
314—Brinton Carpet Factory.

CENTRE WARD.

21—George and King.
22—Simcoe and Queen.
23—George and Hunter.
24—Hunter and Quaker.
25—Charlotte and George.
26—Simcoe and George.
27—Water and McDonnel.
28—Brock and George.
29—McDonnell and Aylmer.

WEST WARD.

12—Brock and Rubidge.
31—Park and Sherbrooke.
32—Bolivar and John.
33—Charlotte and Stewart.
34—Gilmour and St. Joseph.
35—Park and Hunter.
36—Weller and Walton.
37—Park and Charlotte.
38—McDonnel and Reid.
121—Canadian Woollens, Ltd. McDonnel Street West.

NORTH WARD.

41—Park and London.
42—George and Dublin.
43—Edinburgh and Bethune.
45—George and Smith.
48—Benson and Aberdeen Ave.
47—Nicholl's Hospital
48—Water and Hilliard.

EAST WARD.

52—Burnham and James.
53—Rogers and Robinson.
54—Hunter and Mark.
56—Rogers and Douro.
57—Concession and Haslitt.
59—Auburn.
212—Canadian Woollens, Limited, River Road.

Fire Hall phone no. 100. Police phone 190.

To send an Alarm—Break glass, open the Large Door, Pull Hook Down Once, and Let Go..

Remain at the Box and Direct Fireman to the Fire.

ALBERTA COAL

Leave Your Order Now. Delivery will be made on Arrival of Cars, at, per ton $13.50

Also All Sizes
LEHIGH VALLEY COAL
at
Egg Coal, ton $14.25
Stove and Nut, ton..$14.75
Pea, ton $12.00
FIRST CLASS MIXED WOOD
Per Cord $8.00
Cutting extra.

PHONE 111
J. E. A. Fitzgerald

Select Your Own Battery

Whether you want the very finest Battery made or the best Battery at the Price you wish to pay, we have a WILLARD that just meets your needs.

COME IN AND LET US SHOW YOU THE COMPLETE LINE OF WILLARD BATTERIES

Willard Service Station

Aldous & Medcalfe 197 Hunter St. West Phone 266

Announcement

WM. BLEWETT

Formerly of Reid & Blewett, Laterly of Gillespie's Garage

IS IN CHARGE OF
COONEY & JOPLING'S GARAGE
195 SIMCOE STREET

And will be pleased to meet his old friends and customers at the above address.

'PHONE 360 OR 293

Collect the Card Pictures

12 for 15¢ — 20 for 25¢

Also in attractive tins of 50's & 100's

667

TIRE BARGAINS!

Goodrich, 30 x 3½. Seconds $5.75

Dunlop, 30x3½. Fabrics guaranteed5 ,000 miles. $7.50

Only a Limited Number in Stock.

DAWSON & JOHNSTON

PHONE 2123. COR. GEORGE AND McDONNEL STS.

SENATORS FLY NEW PENNANT AND DROP MACKMEN TO THIRD PLACE

Batting of Cobb and Speaker Featured Indians' Victory Over Tygers.

PENNOCK YANKED.

Red Sox Piled Up Five Runs in the Seventh Inning.

WASHINGTON, May 1.—The Washington Senators hauled up their championship banner today and then saluted it with a 9 to 4 victory over the Philadelphia Athletics. Score:

Philadelphia.. ....000301000— 4 9 0
Washington.. ....01205010x— 9 11 3

Rommel, Walberg, Groves, Andrews and Cochrane, Perkins; Zachary, Gregg and Ruel.

WENT TEN INNINGS

CLEVELAND, May 1—Cleveland won a free-hitting contest from Detroit here 8 to 7 in ten innings today. Stoner's wild pitch let in the winning run. It was the only ball he pitched. Cobb and Speaker's batting was the feature. Score:

Detroit.... ....0014010100— 7 14 1
Cleveland ....1012003001— 8 12 2

Wells, Holloway, Cole, Stoner and Bassler; Shaute, Karr and Myatt, L. Sewell.

BOSTON, 7; NEW YORK, 5

BOSTON, May 1.—Herb Pennock, Yankee left-hander, was knocked out of the box in the seventh today, the deluge of base hits producing five runs and giving Boston a victory over New York, 7 to 5. Score:

New York ....101010011— 5 14 2
Boston ....00200050x— 7 12 1

Pennock, Hoyt and O'Neill; Quinn and Picinich.

CHICAGO, 9; ST. LOUIS, 5

CHICAGO, May 1. — Chicago went on a batting rampage against Joe Bush, the former Yankee, who was wild, and defeated St. Louis 9 to 5 in the first game of the series. Jacobson cracked two home runs for the visitors, while Manager Collins smashed one for the locals with two men on. Six double plays and sensational fielding by Falk, Sheely and Williams were features. Score:

St. Louis.. .. ....100000103— 5 13 2
Chicago ....21000501x— 9 13 0

Bush, Gaston, Springer and Dixon, Rego; Thurston, Lyons and Crouse.

STARS RELEASE TWO

SYRACUSE, N.Y., May 1.—The Syracuse Internationals today released Outfielder Don Thomas, who had been hitting close to .400, to the Chambersburg club of the Blue Ridge League, and Outfielder Rudell Miller, hitting .350, to the Binghapton club of the New York-Pennsylvania League. Both were weak in fielding. An option is retained on Miller.

HOCKEY TEAM INVITED

PORT ARTHUR, May 1.—The Porth Arthur hockey team, Allan Cup holders, has been invited to Los Angeles for a series of five games. The club is considering ways and means of overcoming local obstacles in the way of the trip, which would occupy about three weeks.

CORNS

Lift Off—No Pain!

Doesn't hurt one bit! Drop a little "Freezone" on an aching corn, instantly that corn stops hurting, then shortly you lift it right off with fingers.

Your druggist sells a tiny bottle of "Freezone" for a few cents, sufficient to remove every hard corn soft, corn or corn between the toes, and foot calluses, without soreness or irritation.

BASEBALL STANDING

NATIONAL LEAGUE

	Won.	Lost.	P.C.
New York	9	4	.692
Cincinnati	9	5	.643
Chicago....	9	6	.600
Philadelphia..	7	6	.538
Brooklyn	5	7	.417
Pittsburgh....	5	8	.385
St. Louis	5	9	.357
Boston	4	8	.333

AMERICAN LEAGUE

	Won.	Lost.	P.C.
Washington..	10	3	.769
Cleveland	10	4	.714
Philadelphia..	8	4	.667
Chicago....	10	6	.625
St. Louis	7	9	.438
New York	4	8	.333
Detroit	4	12	.250
Boston	3	10	.231

INTERNATIONAL LEAGUE

	Won.	Lost.	P.C.
Baltimore	10	4	.714
Jersey City . ..	10	6	.625
Toronto....	8	7	.533
Reading..	7	8	.467
Newark....	7	8	.467
Rochester	7	8	.467
Buffalo	7	10	.412
Syracuse	4	9	.303

POSTPONED GAMES

National League

Brooklyn at New York; rain.
Cincinnati at Pittsburgh; rain.

International League.

All games postponed; rain.

TWO TENNIS COURTS FOR KNOX CHURCH

Young People Held Meeting To Elect Officers to Manage Sports.

A meeting of the Young People's Society was held on Friday evening for the purpose of electing officers and planning the campaign of activities for the coming season. Andrew MacKenzie occupied the chair.

After some discussion it was decided that two tennis courts be operated instead of one and in addition to this a monthly outing was planned, the nature of each being decided by the committee in charge.

Stanley Hunter prseented a report of the Young People's National Conference recently held in Toronto.

The election of officers resulted in the following appointments: President, Stan. Hunter; first vice-president, Vera Brock; second vice-president, Kathaleen Benson; treasurer, Ian McRae; Managers of Tennis Courts, Ian McKenzie and William Watt.

It was ecided that a meeting of the new executive would be held on Monay night for the purpose of making further plans and arranging the various activities.

SPRING TONIC FOR GOLFERS

As Prescribed by Wilfred Reid

One of the big faults in iron club play is holding the club too loosely. When a difficult approach shot must be made, tighten up your fingers in their grip on the club. That is where the control comes from.

It is not a bad practice to put the right hand over a little bit, which gives the fingers a better grip. As I have said, control is the big thing to be had in iron play, whether the shot is a long one or not.

Many amateurs have a weakness with the mashie and it has been my observation that a diffidence about taking a strangle hold on the club is responsible for most of it.

A firm grip is necessary because the club may strike the ground hard enough to twist the club in the hands. And the feet may be a little farther apart than usual, the left foot some 15 inches in advance of the right.

The weight should be distributed nearly equally with perhaps slightly more on the right foot than on the left.

In addition to their eyelids, owls have a screen that they draw sideways across their eyes while they sleep in the daytime.

RELIABLE USED AUTOMOBILES

Way Down Prices - Excellent Conditions

3 COUPES
2 SEDANS
7 TOURINGS
2 ROADSTERS
2 LIGHT DELIVERIES
2 ONE-TON TRUCKS

Clear Title and Our Guarantee Included

TERMS IF DESIRED

Service De luxe

DUFFUS MOTOR SALES

WON BRIGHTON WALK.

S. Ayles First in Hike From London.

LONDON, May 1 (Canadian Press Cable).—S. Ayles today won the London to Brighton walk, his time for the distance, 51 miles, 7 furlong, and 67 yards, being eight hours, fifty-one minutes and fifty-two 2-5 seconds. The record is 8 hours, 11 minutes, made in 1909 by H. V. Ross. T. Mullins was second in 9 hours, 22 minutes, and J. Chambers third, 9 hours, 38 minutes.

The race is from the clock tower, Westminster, to the Aquarium in Brighton, and first took place in 1886.

TRUNKS BOAST FOUR HEAVERS

Ouellet, Keone, Goyer and Jeffrey Working Out in Belleville.

(From Belleville "Ontario")

The Belleville Grand Trunks will be in the fight in the C.O.B.L. from the first game to the last and that doesn't mean "maybe," if the "prospects" that turned out last night continue to improve on the performance shown. The old regulars took a back pew for the time being, while the spectators gave the newer ones the once over and the talent came away convinced that the team will be stronger off offensively than "at any time in its history" and that's quite a few.

Nearly every year the team has had to be content with the old guard and worry along and don't think for one minute that old bunch could not play ball for every team in the group will tell you that Belleville was the toughest team to beat in these parts but many games went into the other fellow's bat bag that would have been wins for the Trunks had they had the material to inject pep at the right time; and all this will be with the team this season. There are plenty of players for nearly every position but the greatest strength goes to the outfield, when O'Donoghue and Grey get into action along with Casey and Ross. That will make some quartette with plenty of hitting stored in the bludgeons and sure-handed boys who make all the chances look easy. It was a pleasure to watch them work in the outer garden and Uncle Walter Gerow is wearing a smile that won't come off.

For the infield Dr. Rutherford caverted around the middle bag and he handles himself in real style. He is much improved over his form shown with the Petes and, if his hitting comes through, the team will have plenty of strength in the centre. Harry Mills has not put in an appearance yet and neither has John Williams, but both are expected out on Friday night and the Uncle Walter's worrying will be over.

On the hurling heap Belleville will be well fortified with four ready to answer the call: Goyer, Keon and Jeffrey were tossing them over and all ready ready to go at least six innings right now. These boys will all be used more this summer than ever, and the fans will not have to depend on one hurler for all their wins. Ouellet will be the mainstay, of course, and the big boy should have his very best season.

The practice consisted of base running, hitting and infield work and it was surprising the way the boys handled themselves in the first real practice. The diamond will receive a real grooming today or tomorrow and then the season can start "as soon as it likes" The fans are flocking to the standard and Belleville again this season will have a team that will be knocking at the door. It is expected that a meeting of the league will soon be called to get the umpire situation straightened out; also the executive will soon be called to pass on certificates. It looks like one of the biggest years in the history of the C.O.B.L. hereabouts. Wait and see.

ROBERT J. O'FARRELL
Chicago Cubs
Catcher

Born—Waukegan, Ill., Oct. 19, 1896.

Major League Career — Joined Cubs in 1918, coming from Peoria club of Central League. Had previous trial with Cubs in 1913.

Oustanding Feats—Batted .324 in 1922. Led catchers in 1923 in total chances with 549, 118 of them being assists.

VICTOR ALDRIDGE
Pittsburg Pirates
Right-Handed Pitcher

Born—Indian Springs, Ind., Oct. 25, 1894.

Major League Career—Purchased by Chicago Cubs from Indianapolis, American Association, in 1917. Entered navy in 1918. Sold to Los Angeles, Pacific Coast League, following year. Repurchased by Cubs for 1922 season. Traded last winter along with Grantham and Neihaus to Pirates for Maranville, Grimm and Cooper.

Outstanding Feats—Won 16 games and lost 9 in 1923. Fielded 1000 same season, accepting 52 chances in 30 games.

Three-fourths of the world's phosphates are produced in Polk county, Florida.

HARTNETT HITS EIGHTH HOMER

And Cubs Win From Cards Whose Losses Reach Six in Row.

ONLY TWO GAMES.

ST. LOUIS, May 1.—The St. Louis Cardinals lost their sixth straight game today, the Chicago Cubs winning 6 to 4. "Duster" Mails was ineffective and was relieved in the eighth after Charles Hartnett, Chicago catcher, had hit his eighth homer of the season. Score:

Chicago ....000001230— 6 10 1
St. Louis.. ....002001100— 4 12 1

Blake, Keen and Hartnett; Mails, Day, Serdel and Schmidt.

MADE TRIPLE PLAY

PHILADELPHIA, May 1.—A home run by Fonseca with two on in the sixth inning gave the Phillies a 6 to 4 victory in their game with Boston Braves today. Mokan and Hawks also hit home runs off Cooney in the first inning. A triple play by the Phillies spoiled the visitors' apparent chance to score a flock of runs. Score:

Boston ....010201000— 4 12 0
Philadelphia.. ....30000300x— 6 11 0

Cooney and Gibson, O'Neill; O'Neal, Betts and Henline.

Billy Evans Says

DRASTIC RULE.

After many years of discussion pro and con, golf appears about ready to pass out of the picture as a part of the life of a big league ball player.

Three managers have already placed an absolute ban on the game, Playing golf on any day except when no game is scheduled will call for a heavy fine on some clubs.

I am inclined to think that within a year—two at the most—all the managers will be stringing along with Huggins, McGraw, Hendricks and others.

About a year ago I asked Rogers Hornsby, premier batter of the majors, what he thought about golf.

"I like the game—was making pretty good strides as a player, but I have given it up for the time being. I am convinced there is nothing in common between the golf and baseball swing, that it can only act as a detriment to the ball player."

Hornsby says his swing is more natural and there is greater power to his baseball drive when he doesn't combine it with golf.

* * *

However, there is another angle that golf plays in the routine of the ball player that has as much to do with the ban that several managers have placed on the game as the harmful golf swing.

* * *

GOLF GOSSIP.

It is the talking of golf to the exclusion of baseball. It is a matter of record, baseball precedent, that all the great teams past and present talked as well as played baseball.

The fighting spirit, the will to win, much of the strategy of the game, is often founded on the attitude of the players off the ball field. If they talk and live baseball in the dressing room and the hotel, it invariably makes for better play.

It is said that McGraw's stand on the golf question was caused by what he overheard one day in the dressing room of the Giants at Sarasota, Fla.

A number of players, not knowing of McGraw's* presence, were fondling their golf sticks instead of rubbing up their bats, and were telling how many strokes they played the first 18 holes in rather than boasting how many hits they had made the day previous.

McGraw wants his ball players to live and talk baseball from the time the season opens until it ends. His great success as a manager would make it appear that he knows what is best.

* * *

Anyway the golf ban is on with the New York Giants, the Yanks, and Cincinnati Reds. It is said five or six other managers are on the verge of clamping on the lid.

* * *

CADDY CRAZE.

The popularity of golf has in no way affected baseball patronage, all arguments to the contrary.

Golf has come strongest in the last five years. In that same time baseball has enjoyed its greatest prosperity.

Golf is not a game for the spectator. Its greatest appeal is to the active player who gets exercise with his amusement. Golf has no gate power.

However, I do think that golf is cutting in on the baseball material of our country. Many youngsters hie to the golf links to work as caddies because of the compensation rather than play ball for mere amusement. It is only natural they should fuss around with golf when idle.

* * *

I have no doubt but that many likely ball players among the youngsters are passing up their baseball chance because the duties of caddy call for liberal pay. The standard, not the patronage, is suffering if golf is making any inroads on the game.

SANTAL CAPSULES MIDY

Easy to Take-Quick to Relieve
CATARRH of the BLADDER
Safe, Successful
Each Capsule bears name MIDY
Beware of counterfeits

PUBLIC SCHOOL LEAGUE STARTS

First Games of This Year's Schedule Will be Played Monday.

EXCITING CONTESTS

The Public School Baseball League will open its scheduled games on May 4, with games at the Oval and at the King Edward school. The games will be spread over a period of six weeks, ending about the second week in June. This league plays its games at 4.15 in the afternoon and any fan who can get to the games would be well advised to do so as the games are all hard-fought and exciting contests.

The first half of the schedule follows:

May 4—King George vs Queen Alexandra at Nicholls Oval; Queen Mary vs King Edward at King Edward.

May 6—Central vs Prince of Wales at Prince of Wales; King George vs Queen Mary at Queen Mary.

May 8—King Edward vs Central at Central; Queen Alexandra vs. Prince of Wales at Prince of Wales.

May 11—Prince of Wales vs King George at King George; Queen Alexandra vs. Central at Central.

May 13—Prince of Wales vs King Edward at King Edward; Queen Mary vs Central at Central.

May 15—Queen Mary vs Queen Alexandra at Nicholls Oval; King Edward vs King George at King George.

May 18—Queen Alexandra vs. King Edward at King Edward; Central vs King George at King George.

May 20—Prince of Wales vs Queen Mary at Queen Mary.

EDMONTON WON.

Girls Defeated Toronto in Championship Series 35 to 11.

EDMONTON, May 2.—(Canadian Press). — Commercial graduates, Edmonton and Y.W.H.A., Toronto, concluded the final series for the Canadian ladies' basketball championship here on Thursday. The Edmonton girls won 17 to 10, winning the round 35 to 11.

BASKETBALL CHAMPS.

Rideaus of Ottawa Defeated British Columbians By Two Points.

VANCOUVER, B. C., May 2. — (Canadian Press). — Rideaus of Ottawa won the Dominion basketball chamnionship here by defeating the University of British Columbia on a two-game round by two points.

This Your BIRTHDAY

SATURDAY, MAY 2—Persons born this day are inclined to be "Bohemian." They like queer things. They look down on almost everybody else in the world. They think they know all about art, when in reality they know very little about it. This trait is a great hindrance to their business success. In their minds men and women who have achieved success have been smiled on by the Goddess of Luck. They do not realize the part hard work plays in any success. The chances are that you will not marry young.

The Referee

How many times have Mickey Walker and Dave Shade fought and what were the results?—F. T. R.

They have met twice, both times in 1921, one being a 12-round, no-decision affair, and the other going to Walker in a kayo in the eighth session.

Did Brookes and Patterson, the Australian stars, ever win the national doubles title in tennis?—W. A. C.

Yes, in 1919.

What was the highest Elmer Smith batted in the major leagues?—S. S. F.

Smith's best hitting mark was made in 1920, when he clouted .316'

DEMPSEY IN TWO FIGHTS SINCE 1921

Since Jack Dempsey whipped Georges Carpentier in the "battle of the century" in 1921, the heavyweight king has had but two fights. One was the 15-round affair with Tommy Gibbons and the other the two-session serenade with Luis Firpo. Both of these clashes were staged in 1923.

KOPPISCH STARS IN TWO SPORTS.

Columbia University boasts a great athlete in Walter Koppisch. For, besides being one of the best football players the Blue and White has ever had, he's also a speedy chap on the Koppisch's specialty is the quarter-mile, where he is a consistent 49-second performer. He was entered in the Penn relay games at Philadelphia, which was staged on April 24-25.

TRACK PROSPECTS GOOD AT CHICAGO.

Track and field prospects at the University of Chicago are exceptionally bright this season. Fact is, the material available looms as the best in quite a stretch. In Justin Russell, high jumper, the Marooons have one of the greatest leapers since Harold Osborne's days. And that's saying more than a little.

FISH AND GAME

What do you know about surf casting and channel bass fishing?

I presume the method, outfit, location and time for catching channel bass is less known to the average fisherman than any other phase of American angling.

Channel bass were formerly caught exclusively by still-fishing from a boat. Not many years ago New York anglers invented a surf-casting rod, that the channel bass might be caught from shore, by casting out into the surf.

As a matter of fact two rods were devised. One, for casting from a boat, is made of bethabara or bamboo. This rod is 6 feet long, weighs 10 ounces and has a butt piece of 24 to 28 inches. The surf rod is 6 feet 3 inches to 6 feet 6 inches in length, made of second-growth hickory, with a butt piece of 34 inches. Both hands are used in wielding the rods.

The average cast from a boat is 75 to 100 feet. To get results from the beach a cast of 200 to 250 feet is necessary. A large "throw-off," or free running reel, is required. This reel should hold at least 600 feet of 15-thread cuttyhunk linen line. This 15-thread line is used in casting either from boat or shore.

The rest of the rig includes a piano wire leader of 2½ to 3 feet, 9-0 hooks, without snells, a 4-ounce pyramid sinker, swivels (from line to sinker and line to leader), an adamant ring for line to play through (this is known as the "fish finder"), and a piece of rawhide 3 inches long by 3-8 of an inch wide, to which the line is tied above, and the swiveled leader below.

The ringed sinker rests on the bottom and the line plays through the ring, when a fish takes the bait.

Channel bass caught from Corson's Inlet (Cape May, N. J.) down to Okracke, N. C. Wachapreagu, Va., off Cedar, Paramores and Hog Islands, are regarded as the "best bet" of the day.

The best time is the last week of May and the first week of June. Quid and mullet are used for bait.

THE MARKETS.

(Continued from Page 4.)

rel. A moderate trade was done.

A feature of the butter trade was the announcement of the stock in store here which was place at 13,787 packags of Creamery butter and it showed a decrease of 18,369 packages, as compared with April first, and a decrease of 281 packages from a year ago, while the stock of Dairy butter on the first of the month was 215 packages larger than the previous month, and 598 packages in excess of 1924.

Butter Receipts

The receipts of butter in Montreal today were 826 packages, as compared with 446 for the same day last week, and 984 for the corresponding day a year ago. The total receipts from May 1, 1924, to April 30, 1925, were 648,742 packages, as against 494,486 for the previous year, showing an increase of 154,256 packages.

There was no further change in prices, but the undertone to the market was easy at the recent decline noted and it is expected that they will reach a lower level in the near future. The demand showed no improvement from any source and the volume of business was small.

The stock of cheese in Montreal on the first of the month was 100,879 boxes which showed an increase of 57,399 boxes, as compared with that of April first, and an increase of 43,074 boxes with a year ago. The stock of Canadian cheese in the principal English markets on May 1, 1925, showed a decrease of 9,500 boxes with the previous month, and a decrease of 900 boxes with a year ago.

Cheese Production Up

The receipts of cheese in Montreal were 13,603 boxes as against 853 for the same day last week, and 1,187 for the corresponding day a year ago. Of the above quantity for Friday there were 12,038 boxes of New Zealand cheese. The total receipts of cheese in Montreal from May 1, 1924 to April 30, 1925, were 1,589,266 boxes, as compared with 1,357,400 boxes last year, showing an increase of 231,866 boxes.

An easier feeling prevailed in the market and prices were lower. There was some demand on spot for export account and a moderate amount of business was done with sales of Western No. 1 Colored at 18⅛c to 18¼c per lb., No. 1 White at 18⅛c to 18⅛c per lb., while Eastern No. 1 White sold at 17¾c to 18c per lb. and No. 1 Colored at 17¾c to 17¾c per lb. with No. 2 grades 1c per lb. less.

THREE ELECTROCUTED.

Robbers Convicted of Murder of Bank Messengers Paid Penalty.

CASINING, N.Y., May 2 (Canadian Press)—Three of four robbers convicted of the murder of William Barlow and William McLaughlin, bank messengers, in Brooklyn in 1923, paid the penalty yesterday in the electric chair at Sing Sing prison. They were Joseph and Morris Diamond, brothers, and John Farina. The fourth, Anthony Pantano, will be executed during the week of June 8th.

MAY DAY TRANQUIL.

Police Mobilization Has Effect of Keeping Down Violence.

ROME, May 2. — (Canadian Press).—May Day was reported to be tranquil throughout Italy as a result of the mobilization of police and Fascist militia in all large cities and thorough precautions by the authorities everywhere to prevent possible attempts of violence.

Raids of Communist headquarters and arrests of suspects continued throughout the country.

CELEBRATE TWO YEARS' SUCCESS

All Saints' A. A. Held Banquet to Commemorate Their Anniversary.

HELPFUL SPEECHES

All Saints' Athletic Association celebrated their second anniversary last night with a banquet in the Parish Hall, at which Rev. T. J. O'Conor-Fenton of Norwood, Rural Dean, and His Worship Mayor Turner were the principal speakers.

The President, H. E. Ashmore, acted as chairman, and there were about sixty present. After the inner man had been satisfied, Mr. Ashmore introduced the speakers.

Mayor Turner was the first speaker, and his subject was "The Daily Dozen." These were: The pleasure of work, the value of time, the wisdom of economy, the sense of duty, the success of perseverance, patience, worth of character, the dignity of simplicity, the influence of kindness, the importance of talent, the joy of originating, and reflection. He said that in his position of Mayor he met men of importance and found that the proper appreciation of these twelve points was the foundation of true success.

The Rev. O'Conor-Fenton spoke on "The Newness of Life." He urged upon his hearers the necessity of caring for the body and mind and having development and newness all through life. He told them to live according to the catechism, which tells one's duty towards God and duty towards one's fellowmen. He congratulated the President and members on the great strides made by the association since its beginning and expressed hope that its success might continue.

The rector, Rev. J. D. Paterson, said that the work of the club was a great benefit to the church.

A short speech was made by B. Graham of St. John's, thanking the club for their hospitality in asking the boys of St. John's to be represented at the banquet.

Short speeches were made by members of the clubs and their fathers, including L. G. Dobbin, Linden Richardson, J. Thomas, A. Hope, Roy Lewis, Melville McNeeley. Gordon Dobbin and Ted Rye.

Votes of thanks were moved and tendered to the speakers and ladies for their kindness.

FEWER IMPORTS

Decrease in Customs Clearings From Amount of Last Year.

Customs clearings show a marked decrease from last year's figures though an increase over the figures of March of this year.

April 1925	$83,215.42
April 1924	93,131.20
March 1925	56,816.79

15¢ PER PKG. — *and in ½ lb* VACUUM (AIR-TIGHT) TINS

OLD CHUM

The Tobacco of Quality

PICTURE SHOPPING

Among you who patronize theatres are many who read the "reviews" in magazines devoted to motion pictures. All who do so have experienced disappointment at one time or another upon seeing pictures that have been recommended by the critics and have immensely enjoyed in other instances pictures which the critics have announced mediocre. As a result, the critic has come to be almost a negligible factor in picture shopping. His word, once regarded as law, has dwindled to its proper status as one man's opinion. In selecting pictures for exhibition, the Capitol Theatre has a selection board of nine men and women who review all pictures when made and either reject or buy what they think the best. Before being presented in Peterboro the majority of the pictures selected are shown at the Hippodrome, Regent or Pantages theatres in Toronto. Then a censors of opinion is taken from the patrons and if the picture is highly recommended, you will find it at the Capitol theatre, Peterboro. The only difference in attending the Capitol to see the very best productions, is the admission prices charge. These are lower than any other first class theatre in the Dominion.

CAPITOL THEATRE,
A. G. Crowe, Manager.

Capitol Entertainment

MONDAY
TUESDAY
WEDNES'Y

VAUDEVILLE AND PICTURES

GIRLS—

Come and meet the screen's most fascinating lover.

You all remember "The Sheik"—

Well You'll Never Forget

RICARDO CORTEZ

— in —

"THE SPANIARD"

No Advance in Prices Upholstered Balcony Seats—25c

Last Time Today
Alice Terry
Conway Tearle
in
"THE GREAT DIVIDE"

On the Stage
FARNUM AND JOHNSTON
(Two Maids and a Piano)
offering
Vocal and Instrumental Numbers

Sophie Tucker Wants Girlish Girdle

Meet Sophie Tucker, the aggrava tin' mama of the vaudeville stage, as is. After years of comfortable plumpness, Sophie longs for the fig ure of a gazelle. Her slogan is "A girlish girdle by this time, 1926." Every device of the gymnasium will be pressed into service in her fight.

ROYAL

MONDAY

From every source of information we can possibly get here is one of the best pictures made in 1924.

Flirting with Love

COLEEN MOORE
AND
CONWAY TEARL

Adapted from LeRoy Scott's great novel "Counterfeit"

A fascinating tale of a girl who mocked cupid — and fell in love with her worst enemy.

Cross Word Puzzle Novelty

Sport Review

2—Comedies—2

"COUNTRY STORE NITE"

The Best Always! All Ways the Best!

EAST PETERBORO' LEAGUE OFFICERS

C. S. Tanner, of Lakefield, is President—Operate Two Sections.

C. S. Tanner of Lakefield was re-elected president of the East Peterborough Baseball League at the annual meeting held last night, and the organization decided to operate two sections—one for rural teams and one for city teams, the winners to meet in a championship series for the Wright trophy. The champions will enter the O.B.A.A. semi-finals. Keene, Lakefield and Curve Lake and a fourth club, possibly Norwood or Zion will make up the rural loop. Several applications from teams were received and there appeared to be good prospects of organizing a well-balanced city group.

Profiting from the experience of last season, when players from other leagues took part in East Peterborough League games, a ruling was made to prohibit similar migration this season. This rule means that a ball player will perform in the league in which he signs a certificate and will not be permitted to hop into the E.P.L. circuit with the season well advanced and a winner in sight.

The Executive of the League will be: President, C. S. Tanner; vice-presidents, W. Fletcher and Ed. Wright; secretary, C. E. Curtis, and a representative from each club.

A vote of appreciation was extended to the secretary for his work in the interest of the League.

FIRPO FINISHED.

South American Heavyweight Weighs 285 Pounds —Cannot Regain Condition.

NEW YORK, May 2.—(Canadian Press).—According to an announcement last night by Billy McCarney, who for some time looked after Luis Firpo's interests in this country, the South American heavyweight has approached the end of his days as a pugilistic attraction. According to McCarney, Firpo now weighs 285 pounds, and cannot hope to regain his best fighting condition.

GREB WON AGAIN.

Rojas, Chilean Heavyweight, Was No Match For Middleweight Champion.

DETROIT, May 2. — (Canadian Press).—Harry Greb, of Pittsburgh, middleweight champion of the world, showed Quintin Romero Rojas, of Santiago, Chile, a bag full of boxing tricks, and won each of the ten rounds of their fight here last night. Greb weighed 169½ and the Chilean weighed 195.

OLD COUNTRY SOCCER

LONDON, May 2.—League soccer and rugby football games played today resulted as follows:

ENGLISH LEAGUE

First Division.

Aston Villa 2, Nottingham Forest 0.
Bury 2, Arsenal 0.
Cardiff C. 0, Preston North End 0.
Everton 1, Leeds United 0.
Huddersfield T. 1, Liverpool 1.
Manchester City 1, Tottenham Hotspurs 0.
Notts County 0, Birmingham 1.
Sunderland 1, Burnley 1.
West Bromwich Albion 0, Bolton Wanderers 0.

Second Division.

Barnsley 0, Manchester United 0.
Crystal Palace 0, Oldham Athletic 1.
Derby County 2, Blackpool 2.
Fulham 1, Port Vale 1.
Hull City 0, South Shields 1.
Leicester City 4, Stockport County 0.
Portsmouth 5, Bradford City 0.
The Wednesday 0, Clapton Orient 0.
Southampton 3, Coventry City 0.
Wolverhampton 1, Middlesboro 0.

Third Division—Northern Section

Ashington 2, Southport 0.
Durham City 6, Barron 0.
Halifax Town 1, Bradford 3.
Lincoln City 4, Crewe Alexandria 1.
New Brighton 1, Darlington 0.
Rotherham County 1, Chesterfield 3.
Walsall 1, Hartlepools United 1.
Wigan Borough 4, Tranmere Rovers 0.

Third Division—Southern Section.

Brentford 1, Bournmouth 2.
Brighton A. and Hove 3, Norwich City 1.
Millwall 2, Gillingham 0.
Newport County 3, Merthyr Town 0.
Queen's Park Rovers 3, South End United 1.
Plymouth Argyle vs. Aberdare Athletic—not played.
Reading 4, Bristol Rovers 1.
Swansea Town 2, Exeter City 1.
Swindon Town 3, Bristol City 0.
Watford 0, Charlton Athletic 0.

The NUT CRACKER

BY JOE WILLIAMS

Let's see, now, what was the name of that vice president who was going to be so different?

Cozy Dolan's favorite springtime ditty is "You made me what I am today."....It is dedicated to Judge Rocky Mountain Landis.

A dramatic critic writes there are more good comedies in New York this year than ever before . . We suppose this includes the state boxing commission.

Gloria Swanson has returned from France with a real live marquis, and One Punch O'Goofty, being a fisherman, wonders whether she used live bait or a net in landing him.

June is little less than a half-mashie away and with it will come news of the 57 varieties of swimmers who failed to cross the English Channel.

We do not know who holds the chinning championship of this country, but it is probably claimed by some bird who got the Fiji Islands on a home-made radio set.

CONSERVATIVE BANQUET.

Association Will Surpass Previous Records in Entertainment of Ladies.

OTTAWA, May 2. — (Canadian Press).—From present indication the banquet to be held at the Chateau Laurier on Wednesday evening next by the Liberal-Conservative Association, at which Rt. Hon. Arthur Meighen and Hon. G. Howard Ferguson, Premier of Ontario, will be speakers, will surpass the banquet given by this association last year.

INSPECTION OF SCHOOL CADETS

Peterborough Public School Boys Will Show Work on Friday.

OPEN INVITATION.

The annual inspection of the Peterborough Public School Cadet Battalion has been fixed for Friday, June 5th, at 2.45 p.m., in Central Park.

The details of the inspection are in charge of Sergt.-Major Instructor T. Thomas, of National Defence Instruction Staff, who expects nearly six hundred cadets in line for the occasion.

Good work and very keen interest are the keyword amongs all six Peterborough companies concerned, all of whom intend to win if possible the "Denne" Cup, for general efficiency and drill. This cup is now held by "C" Co'y, Central school.

An innovation this year will be a physical training demonstration by each company.

It is expected that Lt.-Col. Hill, Director of Physical Training and Cadet Services, will conduct the inspection accompanied by Captain V. W. S. Heron, District Cadet Officer. An official invitation is extended to the President and members of each Home and School Association to attend in a body, also the members of the Board of Education, school pupils and general public.

Complete details and programme will be published at a later date.

DELICATESSEN WIFE CAUSE OF DIVORCE

Women Who Enjoy Themselves to the Last Moment and Buy Store Food.

BALTIMORE, Md., May 2.—"The delicatessan wife," in the opinion of Mrs. John D. Sherman, president of the General Federation of Women's Clubs, is the cause of divorce.

Speaking here she said that she had no patience with the women who enjoy themselves away from home and rush back at the last minute before the husband arrived, to buy their dinner at a delicatessen store.

"No wonder that divorces have increased," she said.

TO STUDY HYDRO.

Senator Norris Will Investigate Whole Question of Public Ownership.

WASHINGTON, May 2.—(Canadian Press).—Senator Norris, chairman of the Senate Committee on Agriculture, said he would go to Canada in about two weeks to study the Ontario Hydro-Electric system. He will examine carefully into the comparative rates for power in Canada and here, and make other inquiries which have special bearing on the muscle shoals project and the general question of the public ownership of power.

MARCELS FOR DOGS.

PARIS, May 2—A beauty parlor for pet dogs and cats recently was opened here. So far it has done a large business, the prices being much larger than similar beauty treatments given human beings.

SPRING MEETING OF SHRINERS IN TORONTO HALL

Gus L. Hay, of Peterborough, Illustrious Potentate, Conducted Ceremonies.

MANY VISITORS.

Potentates and Officers From Montreal and London Temple Were Present.

Yonge Street Masonic Temple Assembly Hall, Toronto, was turned into a desert Wednesday night. Lighting effects imitated the tropical sun and the walls were hung with tapestry depicting desert vistas, palms, an oasis and a caravan. The realistic effect was heightened by a carpet resembling Sahara sand. Strange men, garbed in multi-colored turbans and uniforms, reclined on rugs under awnings. There was a great crowd, who were delighted with the picturesque character of the gathering and left only "when the sands of the desert grew cold."

Guests at the function said it was the spring ceremonial of Rameses Temple of Mystic Shriners, during which a caravan was formed for a journey over the Sahara.

Gus L. Hay, of Peterborough, the Illustrious Potentate, conducted the ceremony. In his Divan were the following officers and members of the Council: N. E. Gillen, Chief Rabban, Chas. Soady, Assistant Rabban, W. H. Shaw, Past Potentate, F. E. Walker, Past Potentate, W. G. Gallow, Past Potentate, D. W. H. Wright, Past Potentate, Jas. D. Todd, a Macoomb, John J. Buchanan, High Priest, Chas. H. Pettit, Oriental Guide, L. P. Cadieux, 1st Ceremonial Master, Géorge Stronach, 2nd Ceremonial Master, L. E. Bowerman, Orator, Ross L. Dobbin, Marshall, A. A. Fowler, Capt. of Guard, E. H. Roberts, Alchemist, W. M. Murdoch, Musical Director, J. W. Commerford, Electrician, W. J. Harvey, Master of Robes, Garrett Frankland, Guard, D. F. Pierce, J. W. Jones, Dr. Foster, J. A. Montgomery, J. A. Calvert, Ross Sheppard, Bert Neal, J. T. Lester and H. J. Pritchard.

The Potentate and officers of Karnack Temple, Montreal, Mocha Temple, London, and other visiting Nobles were escorted to the Temple meeting by the Patrol at the formal introduction and were received and welcomed by the Illustrious Potentate.

Nobles the Hon. Jos. E. Thompson, Speaker of the Legislature, and Hon. George S. Henry, Minister of Public Works, were in attendance to witness their colleague, the Hon. Dr. Forbes Godfrey, admitted into the Order.

The Patrol decided to attend in a body at the dedication of the Shriners' Hospital for Crippled Children at Montreal on May 16th.

Gus L. Hay, F. E. Walker, W. G. Gallow and T. G. Soole will represent Rameses Temple at the Imperial Council in Los Angeles the first week in June.

DOOR FOR THE DEVIL.

CORNWALL, Eng., May 2.—In a church near here a mediaeval minister provided a small door near the altar, through which the devil could escape when the parishioners renounced him and all his works.

FINE SON BORN TO ITALIAN PRINCESS

Princess Yolanda, Daughter of King Victor Emmanuel, Is Overjoyed.

TURIN, Italy, May 2 (Canadian Press).—Unrestrained joy pervaded the Villa Calvi on Saturday over the birth of a robust son to the Princess Yolanda, eldest daughter of King Victor Emmanuel and Queen Helena, and wife of Count Calvi Di Bergolo. The boy was immediately named Giorgia after his paternal grandfather who died recently. It was announced this morning that both mother and son were doing well.

This is Yolanda's second child, her first, a daughter, having been born January 27, 1924. She was married to Count Calvi, April 9, 1923.

CREOLIAN WON.

Victoria Cup Handicap at Hurt Park—Purple Shade Second.

HURT PARK, Eng., May 2. — (Canadian Press).—Creolian, owned by J. B. Leigh, won the Victoria Cup Handicap of two thousand pounds, run here to-day. Mrs. J. Bancroft's Purple Shade was second and A. R. Cox's Caravel was third. Thirteen ran.

THEATRES

AT THE CAPITOL

"THE SPANIARD" PLEASING STORY OF SPANISH LOVE

The Paramount picture, "The Spaniard," which will be shown on Monday next at the Capitol Theatre, is a story of a bull-fighter, hero of Spain, and an English society girl, a born coquette, always looking for new hearts to conquer. She meets and fascinates The Spaniard, who, however, warns her that he does not intend to be just another of her victims and that he is going to conquer her.

Ricardo Cortez plays the title role. Jetta Goudal is Dolores. Noah Beery completes the trio of featured players.

Dolores pays a visit to relatives in Seville and while there attends a bull fight, where she recognizes the matador as The Spaniard, Don Pedro, and congratulates herself that she did not accept a common bull-fighter as a husband.

An excursion to a Moorish castle in the mountains near Seville proves a trap. Dolores, seeking shelter from a storm, walks hight into a castle, the owner of which proves to be Don Pedro. He holds her a prisoner in the hopes of making her change her mind about marrying him, but it only tends to make the girl more furious.

The Spaniard is a firm believer in cave man tactics in taming his women, but he finds they don't work with Dolores. He undergoes a change of heart and consents to take the girl out horseback riding. Dolores makes use of this opportunity to escape by slashing The Spaniard's horse across the flank and dashing madly cross-country, right into a bandit hangout.

How she fares with the cut-threats, how The Spaniard finally effects her rescue and wins her love, makes "The Spaniard" one of the season's most highly entertaining productions.

VAUDEVILLE AT CAPITOL MONDAY.

Misses Farnum and Johnston, a team of very clever young ladies, have been booked as an added attraction at the Capitol Theatre for Monday. These two young ladies, who are now touring Canada, are known as the Two Maids and a Piano, offering vocal and instrumental numbers. This act comes highly recommended and is bound to please the music loving people of Peterborough.

Colleen Moore in "Flirting with Love"

AT THE ROYAL, MONDAY

AT THE ROYAL

COLLEEN MOOHE AS STAGE VAMP.

Popular Actress Coming Here Soon in "Flirting With Love," a Theatrical Romance.

Colleen Moore, the "Flaming Youth Girl," the acknowledged perfect flapper of the screen, has turned her back on hoydenish flapper roles for the time being. In "Flirting With Love," the comedy drama of stage life, coming to the Royal Theatre next Monday, she demonstrates that she is just as much at home in parts calling for emotional dramatic acting as she is in roles of lighter vein.

In this First National picture versatile Colleen shares the co-featuring honors with Conway Tearle and is supported by a well-balanced cast, containing such names as Winifred Bryson, Frances Raymond, John Patrick, Alan Roscoe, William Gould and Marga La Rubia.

Miss Moore enacts the role of a highly temperamental actress, a star in musical comedies the success of which has been based on the risque nature of their plot. Her new show is closed through the instrumentality of a stage reformer, a part played by Mr. Tearle. The actress pretends to lose her memory and wanders into the home of the reformer, who also is a student of psychology, planning to deceive him into believing that she is a subject for psychological study and then to ridicule him publicly.

POWERFUL CAST IN NEW PARAMOUNT PRODUCTION

An unusually strong combination of talent has been assembled by Paramount for the Victor Fleming production, "Code of the Sea," which comes to the Royal Theatre next Thursday to remain for three days.

Rod La Rocque and Jacqueline Logan are featured in the principal roles.

La Rocque, because of his signal successes in Cecil B. De' Mille's "The Ten Commandments," "Triumph," is regarded on all sides as having "arrived." Miss Logan likewise has received popular approbation for her work in such photoplays as "The Light That Failed." "The Dawn of a To-morrow." Both of these were George Melford productions.

These two artists personify all of the romance and fire of youth and hope. In this production the combination of their abilities results in new triumphs for both.

Besides these two luminaries, the cast of "Code of the Sea" includes Maurice Flynn, George Fawcett, Luke Cosgrave, Lillian Leighton and Sam Appell.

Byron Morgan, author of many of the stories, which starred the late Wallace Reid, wrote "Code of the Sea" especially for Paramount production and it was scenarized by Bertram Millhauser.

CALOMEL CLEANS THE LIVER

That heavy tired feeling, no pep, muddy complexion, no appetite, foul breath, biliousness, headaches, constipation and rheumatism, are all sure signs that your liver is clogging your whole system. Calomel is the only drug known that acts upon the liver. Start tonight, take two tablets of tanol calomel and in the morning drink plenty of hot water to wash from the system all the poisons and toxins before more food is taken in. Continue this treatment until the liver is restored to its original health, then you do not need any more medicine. These Tanol Calomel Tablets can be procured at F. C. Webber's drug store.

Ricardo Cortez, Jetta Goudal and Noah Beery in the Cecil B. DeMille Production "The Spaniard," A Paramount Picture

At the CAPITOL—Monday, Tuesday, and Wednesday.

LOCALS

DR. T. P. McCULLOUGH,

Eye, Ear, Nose and Throat Specialist, 166 Brock St. Phone 36W. dtf

PETERBORO RANGERS' BAND.

A full rehearsal to-morrow morning at 10-30 a.m.; every man to be on hand.

SWIMMING POOL.

The Y.W.C.A. Swimming Pool will open for swimmers May 6, and for lessons May 11. Register now. 1d-104-469

NOTICE.

First-class metal bumping on fender and body; work guaranteed; terms moderate.—Grier's Paint Shop, Cor. Charlotte and Aylmer Streets. 2d-2-9-472

PAPER COLLECTION.

C.W.A. of St. John's Church are having a paper collection Tuesday, May 5. Anyone having papers please 'phone 1276-W. 1d-104-10838

THE BEST YET.

In All Saints' Parish Hall on May 6, 7 and 8, the Dramatic Club will present 'The Stubborn Automobile.' Admission 25 cts. Save the date. 1d-104-10844

GYM PAGEANT PICTURE.

A picture of all those in the gymnasium pageant will be taken on the stage at the Grand Opera House after the performance to-night.

DO YOU NEED AN ACCOUNTANT?

If you want your books audited or adjusted; if not satisfied with your book-keeping system; if you want your income tax return prepared for this or other years, or want some dispute adjusted, H. K. Middleton. 'Phone 1353, office 202 Charlotte St. dtf

TALENT TEA.

Ladies' Bible Class of All Saints' church will hold a Talent Tea at the home of Mrs. Stevenson, 193 Aylmer street, Tuesday, May 5th, afternoon and evening. Silver collection. 2d-105-458.

EXHIBITION

Under the auspices of the Women's Art Association of paintings by the Canadian artists, Mr. and Mrs. McGillvray Knowles, on Tuesday afternoon and evening, May 5, in the Conservatory. Mr. Knowles will speak during the afternoon. This exhibition will be open to the public. Admission twenty-five cents. 2d-30,2-431

DIAMOND RINGS of HIGHEST QUALITY

There is great pleasure in giving a Diamond that you know is of the very best and highest quality you can buy. Our Diamonds are that, and more, the prices are good. We have some very new settings in 14Kt. and 18Kt. Green, White and Yellow Gold Set with Perfect Cut; Genuine Blue-White Diamonds.

We have a beautiful range of designs that we will be pleased to show.

They are prices from $15.00 up to $150.00.

Genuine Orange Blossom Wedding Rings to match your Diamond.

WARNE BROS.
349 George St.
DIAMOND HALL
'Phone 880

INGLEDEAN GARDENS

Rose Blooms, Choice. Gladiolii Bulbs, 25, named, mixed, all different, 50 cents. W. H. Young, 592 Chamberlain. Phone 1622J. 1d—104—459

CARD OF THANKS

Mrs. Buckham and family take this opportunity to thank their many friends for floral tributes, and sympathy shown during their recent sad bereavement.

DR. C. D. HEWETT

Dr. C. D. Hewett announces the removal of his office to 303 Stewart Street, lately occupied by Dr. Phyllis Young. Phone 526, Office; 1210J, Residence. 12d—115—461

AUCTION SALE

The Household Effects of the late Mrs. William Moore, in the Village of Keene, will be offered by Auction on Wednesday, April 29, at 1.30 p.m., Terms, Cash. J. J. Moore, Administrator. 5T

OPENING ANNOUNCEMENT A & T. YOUNG

Formerly of the Nut Krust, beg to announce to the citizens of Peterborough, that they are opening shortly as a First Class Bakery, store situated at corner of George and Charlotte Streets, and hope by using the finest of ingredients and first-class workmanship to receive a share of your patronage. 3d—105—10799

LAWN MOWERS GROUND AT TAYLOR'S, $1.00 EACH

Called for and returned. Highest class workmanship. We have the machinery for Grinding Lawn Mowers and know how to use it,—that is the point. Phone 109J. Umbrellas repaired and re-covered. Saws filed and set. Cutlery grinding. Wm. Taylor, the Sheffield Cutler, 219 Hunter Street West. TTS

TRUTH VERSUS ERROR.

Man does not possess a soul. Man is a soul. "Soul" means a being that breathes and can think, whether man or beast. Numbers 31:28; Gen. 1:20-30. "Margin." God formed man of the dust of the ground, and breathed into his nostrils the breath of life (filled his lungs with air) and man became (as a result of beginning to breathe) a living soul. Gen. 2:7. It would not be necessary to keep repeating the above were it not that the teaching of theologians has been such that the "immortal soul" idea is woven into our very beings. We were born with it; we were nursed and fed upon it. Man is a soul while he is alive, when he is dead he is not a soul. Psalms 146:4; Ezek. 18:4. As all of Adam's race has been redeemed from death, the penalty of sin in this age in the resurrection all dead souls shall live again. Ps. 49:7., 15; I Cor. 15, 36 to 40. — M. T. Butcher 1d104 10840

M

HAIR-DRESSING

The Vogue of the Shingle Calls for Skillful Hair-Cutting

Expert hands can adapt the shingled coiffure to suit almost any type of features but regular attention to hair-trimming is essential if you would have perfect results. Lines of head and face studied by Madame Merriam.

THE MERRIAM HYGENIC BEAUTY PARLORS
313 GEORGE STREET
PETERBORO
Phone appointment 1182.

ALBERTA COAL
of Quality
WHAT IT IS!

A bright, clean, comparatively hard coal, produced in large lumps.

Not a soft coal nor yet a steam coal, but the next hardest coal to anthracite.

Ignites rapidly, giving heat quickly, lots of it, and when it is wanted.

Burns with a bright flame, and with less draft than anthracite

Produces little smoke, no soot, tar, or sticky stuff.

Burns entirely into ashes; no sifting required.

Conducive to comfort, pleasure and satisfaction.

An ideal coal for furnace, heater or kitchen stove.

Will easily keep a good fire over-night, with dampers closed.

Free from slate or rock; better than anthracite; it is all coal.

IT IS ESSENTIALLY A HOUSEHOLD COAL.

SOLD BY

McCarthy & Johnston
Dealers in Coal
Phone 96 - 111 Hunter St.,
East City, Peterborough, Ont.

INVALID WINS NEEDLEWORK PRIZE

H. B. McDermott, bed-ridden for six years at a St. Paul (Minn.) hospital, won over 1,000 Minnesota women in a fancy needlework contest. The winning piece was selected solely on merit, the judges selecting the work by a number system.

Financial News and Views

Latest Comment on — Grain and — Industrial Markets.

Closing Quotations — on Principal — Active Stocks.

Quotations supplied by Hawley and Howland. 'Phone 186.

12.30 Close.

NEW YORK STOCKS.

	High	Low	Close
Atchison Rly.	119¾	..	..
Amer. Loco.	121	120½	120¾
Baldwin Loco.	113⅝	111⅞	113
Cast-Iron Pipe	152	150	151
Gulf States Steel	70	..	..
Coca-Cola	105	102¼	105
Pan-Amer. A	76	75½	76
Pan-Amer. B	76⅞	76	76
General Elec.	271½	266	270¼
U. S. Rubber	40⅝	..	..
Studebaker	45⅜	..	..
Westinghouse	68½	..	..
Amer. Wool	38¾	37½	38¼
Rock Island	44¼	..	..

MINING STOCKS.

Gold.

	High	Low
Argonaut	20	27½
Baldwin	4	3½
Bidgood	10½	..
Dome	1375	..
Goldale	16¾	15½
Hattie	1¼	1¼
Hollinger Cons.	1500	1485
Hunton	5¾	..
Keora	13½	12½
Kirkland Lake	43½	42½
Lake Shore	547	545
McIntyre	1680	..
Tough Oakes	29	28
Teck Hughes	130	128
Vipond	121	117
W Hargraves	430	..

Silver.

Beaver	32	31½
Castle Trethewey	78	..
Crown Reserve	38	..
Keeley	193	190
Lorraine Cons.	16¼	..
McKinley	38	35
Indian	10¼	9½

CHICAGO WHEAT.

	High	Low	Close
May	160¾	157¼	159
July	152	148¾	149¾
Sept.	144	140¾	142

CHICAGO OATS.

May	42⅜	41⅝	42¼
July	43¼	42½	43
Sept.	44⅜	43⅜	43⅝

CHICAGO RYE.

May	112¾	110¾	112½
July	110¼	107¼	108⅝
Sept.	103	101	101¾

WINNIPEG WHEAT.

May	171½	167½	170⅛
July	167¼	163	165⅜
Sept.	139	136¾	139

WINNIPEG OATS.

May	54⅜	52¾	54
July	55⅞	54⅝	55½

CHILD INJURED BY AUTOMOBILE

Katherine Coughlin Struck When on Way From School Yesterday.

SEVERELY HURT.

On Friday, at 12 o'clock, as the children were hurrying from King Edward School, little 8-year-old Katherine Coughlin, 165 Princess Street, was struck down by a motor car driven by Albert Le Fabe, and suffered severe injuries about the head. Beatrice Chouinard, who was with Katherine, was also injured slightly.

Katherine and Beatrice were running across the corner of Romaine and George when the car bore down upon them and hurled them to the pavement. The force of the blow is shown by the fact that the fender was badly bent and the lamp broken.

The front wheel ran over Beatrice's leg, but she jumped up and ran over to the sidewalk; Katherine, however, lay where she fell and was unconscious for the remainder of the afternoon.

The doctor in attendance fears there may be internal injuries, although the little girl appears bright even while suffering intense pain.

The father, John Coughlin, is greatly worried, and says that cars should be driven with great discretion in localities near schools. He also says that signs of warning should be conspicuously.

HALL KINGSTON WON.

The Northern Union Rugby League Cup Lost By Swindon 9 to 5.

ROCHDALE, England, May 2 Canadian Press) — Hull Kingston won the Northern Union Rugby League Cup todaf, when it defeated Swinton by 9 points to 5, in the final of the competition for this trophy.

TWO KILLED IN AFFRAY.

Blacksmith Says He Shot in Self Defence During Hold-up.

SEATTLE, W., May 2.—(Canadian Press).—Two persons were killed and a third is dying in hospital as the result of a shooting affray in a hotel here last night. Miss Lora Reynolds and an unidentified man were killed and Eddie Metzdorff was wounded by H. Higgon, 64, a blacksmith, who declares he shot in self-defence when the others attempted to hold him up in his room.

NON-STOP FLIGHT.

Twenty-four Hours' Continuous Flight Already Recorded By Plane.

PHILADELPHIA, May 2 (Canadian Press) — With twenty-four hours of continuous flight recorded the naval seaplane P. N. 9 was still sweeping up and down a 40 mile course above the Delaware River today at eighty miles an hour.

IN MEMORIAM.

NOYES—In loving memory of our dear father, John Noyes, who passed away May 2nd, 1923.

In our hearts your memory lingers,
Sweetly, tender, fond and true.
There is not a day, dear father,
That we do not think of you.
—Carrie and Charlie.

CANADIAN NATIONAL TELEGRAMS

Head Office, Toronto, Ont. W. G. Barber Gen. Manager

Mayor Turner,
Peterboro, Ontario.

I have tried to reduce my weight by dieting without success. Radio says the Y. W. C. A. Gymnasium Show last night was great. Please ask Miss Littlefield if she will take me as a pupil and put me through the stunts. See you at the Show Tonight.

ANDY GUMP.

CONCERT in VICTORIA PARK
SUNDAY NEXT, MAY 3
(By Kind Permission of the Officer Commanding)
THE BAND OF THE PETERBORO RANGERS WILL GIVE A SELECT PROGRAMME, WEATHER PERMITTING AT 3.30 P.M.
Under the Direction of Lieut. W. H. Peryer.

WOMEN ACCUSED OF BEING SPIES

The Bulgarian Government Names Many as Communist Agents.

EX-PREMIER'S WIFE.

ATHENS, May 2. United Press. — Numerous women, including Sultanna Petrova, wife of former Premier Petrova, Bulgarian, are alleged to have been employed as spies by communists in the recent attempt to overthrow the Zankoff regime, according to advices from Sofia

It is understood that investigation has disclosed the fact that an engineer named Ambadikieff constructed the bomb that wrecked the Sveti Kral Cathedral.

The heads of the public service departments in Sofia have been ordered to submit to the authorities lists of communist employees, who will be summarily dismissed.

GERMANS SENTENCED.

Belgian War Council Condemned Seventeen Officers to Death.

NAMUR, Belgium, May 2. United Press. — The war council to-day sentenced in absentia, 25 German officers for war time crimes. The defendants were charged with responsibility for the death of 960 persons and the destruction of 879 houses.

Eighteen of the officers were sentenced to death, and seven to life imprisonment at hard labor. None of the 25 Germans are in custody and the sentences are merely for records.

BAND CONCERT

By permission of the Officer Commanding the Band of the Peterboro Rangers will give the following programme on Sunday afternoon at 3.30 in Victoria Park (weather permitting):

God Save the King.
March—"Panama Guards" (Cresswell).
Overture—"Morning, Noon and Night in Vienna" (Luppe).
Selection—'Cloches de Corneville' (Planquette).
Mazurka—"Amoroso" (Navarro).
Revue selection — "Joyland" (Darewski).
Concert waltz—"Luna" (Lincke).
Set of Hymns.
Fantasia on Anglo-American Airs (Yeabsley).
"O Canada."

ALEXANDER & HALL, ELECTRICIANS.
Before decorating is the time to install Plugs, Wall Lights and Switches.
We do all classes of Electrical work. Charges reasonable.
W. GORDON HALL. 'Phone 1403W

You Are Cordially Invited to Visit Us.
We have the Largest Assortment of HARDY PLANTS, SHRUBS, ETC., East of Toronto.
BROOKDALE NURSERIES
Near C.N.R. Station,
BOWMANVILLE, Ontario.

Ladies' and Men's
STRAW and FELT HATS CLEANED
BY ELECTRICITY
Don't Discard Your Old Hat, but bring it to us and we'll clean and restore it to its original newness
WHILE YOU WAIT
NOTICE TO LADIES
When you tire of the color of your old shoes we'll dye them whatever other color you fancy. Twenty years experience. All work guaranteed.
SILK SHOE LACES
500 Pairs of the popular wide style. Reg. 50c, on Sale, Pair 25c
Another line selling regularly at 30c, for Pair 15c
Also All Makes of Shoe Polishes for Sale.
FREE. — To every customer purchasing a Dollar's Worth of Tobacco, Pipes, Smokers' Sundries or other Merchandise we will give One Pair of SILK LACES Free. Select your own color
LOUIS YEOTES
PHONE 768.
339 GEORGE

Our patrons give testimony that is truly testimony as to the amount of money we have saved them with our sturdy, stylish comfortable repairing. We can convince your head and feet.
Our work gives lasting Satisfaction.
ELECTRIC SHOE REPAIRING
S. WHATLEY
180 CHARLOTTE ST.
PETERBORO

GOOD TASTE
Is a feature of our monuments. No matter what their character and size may be we rigidly adhere to the bounds of good taste. There is a distinction in every line, impressive solidity to every monument we turn out.
ALLAN BROS.
Lindsay Monumental Works,
11 Cambridge St. N., Lindsay.
Next Fire Hall. 'Phone 284J.

Phone Johnny-on-the-Spot for Coal—703

APRIL PRICES STILL IN FORCE

Anthracite	TON.
EGG	$14.25
STOVE	$14.75
NUT	$14.75
PEA	$12.00
COKE	$12.50

HODGSON BROS.
Dalhousie and Bethune

Moving West
M. Rawlinson Ltd.
Estab. Over 40 Years
Consolidated Household furniture cars, the cheapest and best way of shipping to Western Canada and California. Packing, Warehousing and Long Distance moving by motor vans. Shipments made to all parts of the world. Address, 610 Yonge Street, Toronto.

WE HAVE PROVED ON ALL OCCASIONS OUR WORTHINESS TO SERVE
BELLEGHEM'S
FUNERAL SERVICE
PHONE 85
AMBULANCE

Renew Your Subscription

Play Safe Use SANITARY ICE
NEW SERVICE
Same Good Quality
Phone 147
Reg. H. Turner

VISIT
W. LAWSON'S
PIANO SHOW ROOM
144 Hunter Street.

Foot Troubles
Scientifically treated. We specialize in Fallen Arches, Nail Diseases, Arthritis, Corns Warts, Verruca and all troublesome foot conditions.
DR. N. D. FOOTE
Chiropodist and Foot Specialist,
107 BARRIE BLDG.,
PHONE 1730W.
Hours—9.30-12, 2-5.30.
Evenings by appointment.

CHIROPRACTOR
M. C. GOODWIN
D.C. Ph. C.
Palmer Graduate,
106-108 Barrie Building.
Lady Attendant. 'Phone 431.
Hours 10-12 a.m., 2-4 and 7-8 p.m.
Office closed Tuesday evening, also Thursday afternoon and evening.

25c. TAXI
DAY OR NIGHT
Courteous Service
Phone 752. A T. FONTAINE

ATTRACTIVE MOUNTING
We suit the mounts to the contour of the face, or the taste of the customer, but every frame is fitted with our "Pebio" quality lens. We use no others.
A. A. FOWLER
PHM.B., TORONTO UNIVERSITY
EYESIGHT SPECIALIST
373 GEORGE ST.

SPORTING GOODS
Fishing Tackle, Baseball Supplies. Priced Right.
ASHBY'S BICYCLE SHOP
200 Rubidge St. 'Phone 546

HANDEL, MOZART, FRANCK, Verdi, Elgar, Coleridge, Taylor
AND OTHER GREAT MASTERS WILL BE AT
Knox Church, Mon. Eve., May 11
AT 8.15 P.M.
Come and meet them in their music, as presented by Knox Church Choir, under Charles Peaker. The Soloists will be Miss Edwina Palmer, Mrs. Ross Williamson, Mrs. M. C. MacKinnon, Rev. J. A. MacKenzie and Mr. Maurice Park.
Tickets may be had from Members of the Choir or at the door for the nominal fee of 25c.

Mother
The Most Wonderful Picture in the World
MOTHERS DAY, SUNDAY, MAY 10th
By all means send her YOUR Photograph and arrange to have hers taken on Mother's Day. The opportunity may not occur again.
The Troy *Studio*
140½ HUNTER STREET

CANADIAN

COAL
FROM ALBERTA
We select one of the largest selling coals in the West. Why? Guaranteed free from rock or bone, low in ash and moisture, free from clinkers. Suitable for furnace, stove or fireplace.
Price $13.50 per ton

COKE
FROM HAMILTON
We select this coke. Why? Our customers are more than pleased with the quality. It's a new Canadian industry. They make good coke that settles it.
Price $12.50 per ton

IF YOU WANT CANADIAN FUEL FOR THIS WINTER ORDER NOW. ALBERTA COAL WILL ONLY MOVE AT SPECIAL RATES IN EARLY SUMMER AND CANADIAN COKE IS SO GOOD THERE IS NO SURPLUS IN FALL OR WINTER.
We have our high grade double screened Anthracite in all sizes for prompt delivery at present low summer prices.
W. SCOTT CO.
EAST CITY - - PHONE 264W

SHOWING TO-NIGHT
"The Spaniard"
CAPITOL—NOW

The Evening Examiner

PROBABILITIES.
Fresh west and northwest winds; cloudy and cool, with scattered showers. Tuesday: Fresh northwest winds mostly cloudy and cooler.

VOL. LVI., No. 104 | PETERBOROUGH, MONDAY, MAY 4, 1925 | PRICE THREE CENTS

WE INVITE All who are interested in hearing about and seeing demonstrated the important working parts of a car to come to the FREE LECTURE At 7.30 To-Night to be given by MR. M. J. McINTYRE of General Motors, Oshawa, at HOWSON'S GARAGE

PLOT AGAINST BULGARIAN KING OFFICIALLY DENIED BY SOFIA; COMMUNISTS HAD ARMED FORCE

Story of Subterranean Passage Discovered Under Royal Palace Was False—Some of Staff Arrested, But Liberated.

CATHEDRAL CUSTODIAN BRIBED

"Reds" Were Prepared for Attempt to Set Up Revolutionary Government After Bombing the Sofia Cathedral.

SOFIA, May 4. — (Canadian Press).—Further investigations yesterday of the report of a plot to blow up the Royal Palace adduced the following statement from a quarter that may be accepted as reliable:

Immediately after the recent bomb outrage in the cathedral here many wild rumors concerning the mining of the palace and of the Ministerial building gained currency. A strict investigation was made of the personnel of the palace staff and three or four persons were arrested but later liberated.

The story of the discovery of a subterranean passage under the Palace was false. A canal, or rather a drain, exists there, and an investigation was made to ascertain whether it might be used by persons seeking to blow up the Palace. It was found to be too narrow for a human being to enter it.

Since the recent happenings in Sofia extra precautions have been taken for the safety of the King, but official quarters definitely and categorically deny the discovery of any attempt to blow up any of the Royal residences.

BERLIN, May 4.—Despatches received here from Sofia say that at the court-martial trial Saturday of persons accused of responsibility for the recent bombing outrages, Peter Zadgorski, formerly custodian of the Sveti Kral Cathedral, confessed that he had been bribed by Communists to co-operate in placing the bombs that killed 160 persons in the cathedral.

Zadgorski testified, this despatch said, that the Communists had 4,000 armed men in Sofia ready to attempt the establishment of a revolutionary Government after the cathedral explosion. He said he had hoped to escape to Russia after the plot failed.

Sofia despatches give a revised list of the defendants in which the names differ considerably from those previously used. In addition to Zadgorski, the new list names as the principal defendants Maroo Friedman, a lawyer; Colonel Koef, and two men named Kambouloff and Daskaloff.

A Sofia despatch also says that the wife of a former Premier, whose name is withheld, is believed by the Bulgarian authorities to have been implicated in the cathedral explosion.

It is reported in these despatches that the Government finds that Communist ideas have penetrated the official educational circles. Many teachers and employees in the educational departments have been dismissed for alleged Communist tendencies, it is said.

The Bulgarian Legation here denied that there have been any further evidences of unrest or criminal attempts in Bulgaria.

SOFIA, May 4. — Traces of the Communist conspiracy in Bulgaria have led to the Tcheropitch monastery, 38 miles from Sofia, where the authorities charge that secret meetings were held. The Attorney-General has ordered the arrest of the monks implicated.

POLA NEGRI IN CUSTOMS NET

Failed to Declare Jewelry and Had Sixteen Bottles of Liquor.

MUCH DISTRESSED.

NEW YORK, May 4. — Pola Negri, the screen star, who arrived here Friday night on the Berengaria from a trip to Europe, was detained shotly after disembarking by the customs authorities for neglecting to declare three pieces for jewelry valued at 300,000 francs ($15,000) it was learned yesterday.

Miss Negri, after a brief questioning, was allowed to go to her suite in the Hotel Ambassador after giving assurance that she would appear at the Custom House to-day, and pay whatever fine may be assessed. In the meantime the customs authorities are appraising the jewels.

The actress also will have to appear before officials of the legal department in the Custom House to explain why the jewels were not declared.

Miss Negri was very much distressed over the matter. She said that she had made several previous trips to and from Europe and had never before been questioned by the officials about her jewelry. She, being an alien, had never been obliged to declare heretofore, she said. Her last return from Europe, before Friday, however, was two and a half years ago, and since that time she had taken out her first naturalization papers and had established her permanent residence in Hollywood, Cal.

Lost Her Duty Exemption.

These two facts, she learned to her consternation, had changed her status and had also done away with her duty exemptions. The jewelry, she said, consisted of one large diamond bracelet, a twelve-carat emerald ring and a huge unset emerald of ninety-six carats which was once the property of a King of Prussia. She had exchanged several old pieces of jewelry for the three pieces which were seized Friday night.

The jewelry episode was not the only one which caused the actress no end of annoyance when the Berengaria docked. At that time the authorities discovered sixteen bottles of liquor in Miss Negri's trunks. As she looked on the forbidden bottles were seized and ruthless hands struck them against the pier. Champagne, whiskey and other choice beverages trickled into the sea. She was then fined $5 for each bottle.

GREEN'S GARAGE.
FOR CYLINDER HONING AND VALVE RE-SEATING BRING YOUR CAR TO THE G. WALTER GREEN CO. PHONE 82. 6d110 489

MOORS ATTACK FRENCH FRONT

Capture of Fez Appears to be the Object of Abd-el Krim's Tribesmen.

SPAIN IS WEARY.

FEZ, Morocco, May 4.—Moroccan tribesmen operating under the orders of Abd-el-Krim, the rebel leader, are attacking the French zone over a front of sixty miles. At some points they have surrounded French posts, where small detachments are defending themselves in blockhouses.

The French military authorities here are of the opinion that the rebel leader has a vast project in his mind, with Fez as the principal objective. The direction of the attacks thus far made by the tribes in their offensive indicates a plan for a converging movement upon this city.

There is no serious apprehension for the isolated posts, which are provided with machine guns and three-inch pieces. With this equipment, it is felt, the garrisons should be able to keep the tribesmen at a distance. It will be necessary, however, to provision them with water within a short time.

The French forces in the zone of activity number about 12,000 men, divided into three columns, each commanded by a colonel. Reinforcements now on the way will bring the total to 20,000.

FRANCO-SPANISH ATTACK PLANNED.

PARIS, May 4.—A combined Franco-Spanish operation to smash Abdel Krim's revolution in Morocco is rapidly developing and a dual offensive is expected to be launched in a fortnight.

The French Government is understood to have authorized Marshal Lyautey's plan, which would send heavy contingents to the South border against the French instead of being able to concentrate all his available troops against the Spanish.

Political trouble over the Franco-Spanish campaign has already been started, with Italy objecting strenuously to such action unless she is allowed to participate and get a share of the spoils. Both the Paris and Madrid Governments declare, however, that no outsiders can interfere, insisting that French troops will not cross the border into the Spanish protectorate.

Despite these declarations, Premier Mussolini—reported backed by London—has sent a strong memorandum to the Quai d'Orsay reiterating out Italy's aspirations and stressing the Allies' refusal to invite the Rome Government to take part in the settlement of the Tangier regime.

(Continued on Page 3.)

FOR MOTHERS

Mothers have been neglected in college life believes Alberta Johnson,, Mt. Horeb, Wis., who is heading a movement for the establishment of a Mothers Day at all universities. The first celebration of this kind will be held at the University of Wisconsin May 29.

E. G. M'KEELEY FUNERAL DREW TOKENS ESTEEM

"I Have Fought a Good Fight," Was the Message He Left.

IMPRESSIVE SERVICE.

Rev. M. C. Mackinnon and Rev. David McKee Conducted Burial.

The funeral of Ernest McKeeley, late city editor of The Examiner, on Saturday, testified to the high esteem in which the deceased was held in the community. The Kiwanis Club and the employees of The Examiner attended in a body and many other friends gathered to pay their tribute of respect to one who had earned the regard of all with whom he came into contact.

The impressive service at the family residence, 21 Benson Avenue, was conducted by Rev. M. C. Mackinnon, pastor of Knox Church, assisted by Rev. David McKee of Truth Mission.

In his address Rev. Mr. Mackinnon said that the message that Mr. McKeeley would leave was like that of St. Paul: "I have fought a good fight; I have finished my course; I have kept the faith."

The pall bearers were Mr. Charles Cook, president, Dr. J. J. Craig and Mr. F. H. Dawson representing the Kiwanis Club, and Messrs. J. R. Heron, H. T. Theobald and Stroyan Leith, representing The Examiner.

Interment was made at Little Lake Cemetery, a long string of motor cars forming the funeral cortege. The service at the cemetery was conducted by Rev. M. C. Mackinnon.

There were many beautiful floral tokens, showing the high regard of fellow employees, friends and business associates, including the staff of Canadian Press, Toronto.

AUTOMOBILES KILL THOUSANDS IN YEAR

Nearly Half a Million Injured in Motor Accidents in 1924.

NEW YORK, May 4 (United News) — Automobiles killed 19,000 persons and injured 450,000 on the highways of the United States in 1924. Of the dead 5,700 were children.

The victims of automobile accidents numbered nearly twice as many men as were killed and wounded in the American army during the war, it is pointed out by the National Bureau of Casualty and Surety Underwriters which has made these figures public.

The daily average of motor casualties was 52 killed and 1,180 injured.

GOOD EYESIGHT IS PRICELESS
Your eyes are one of the most important organs of the body—take good care of them. You not only need good eyesight, but you need the most efficient seeing power that you can command. Conserve your vision by giving your eyes the consideration due them. See W. H. Lacey, Optometrist, 410 George St., Phone 1160.

In Jamaica the young ladies carry their shoes on their heads when they go to a party, putting them on their feet when they arrive.

HOOSIER STATE DRY LAW JAILS 250 IN A WEEK

Enforcement is Denounced as Reign of Terror Worse Than Siberia.

"FRAMING" IS EASY

Infringement of Home Rights Worst in the World, Declare Liberals.

INDIANAPOLIS, May 4.— The close of the first week of the enforcement of the Wright "bone-dry" law in Indiana, regarded the most drastic liquor law in the United States, finds many persons in jail in Hoosierdom, facing trials which carry prison sentences, others feraful that information of even a modest supply maintained in the home may leak out and bring about a raid and some already serving time.

There has been a scramble of the wealthier citizens "to cover up" their stocks, even though these may have been acquired in pre-prohibition time. Under the interpretation of R. C. Minton, Assistant Prohibition Director for Indiana, the new law eliminates the old defense of wealthy men who had liquor in the cellar. In the past, raids in which liquor was confiscated failed to bring about conviction when it was proved that the supply was bought before prohibition.

Minton holds that the new law strikes out any possible defense along that line. Mere possession of liquor, no matter how small in quantity, unless it is for sacramental purposes or is pure grain alcohol, and no matter when it was acquired, even though bought under a physician's prescription, is now a violation of the law and carries with it a jail sentence.

Called Worse Than Siberia.

It is estimated that fully 250 persons were caught by at least some tecehnical violation of the law during its first week of operation.

Anti-saloon and prohibition exponents are jubilant. The liberal element declares that neither Siberia nor any country in the world ever saw a more drastic infringement of the rights of the home.

Some of the newspapers of the State are backing the new law, while other are assailing it as vicious and opening a new reign of terror. One makes this editorial comment:

"Indiana now has gone to the extreme in prohibition laws. If there is any future movement it must be in the direction of more moisture. Certainly, we cannot approach much nearer to legal aridity.

"Under the new law it is dangerous even to think about taking a drink. It is a misdemeanor, punishable by imprisonment, to accept one.

"This new law should go a long way toward determining the question of whether prohibition really can prohibit. It is much more stringent than the Federal laws or any law of its kind ever before enacted in Indiana.

"Apparently there are few legal loopholes for the thirsty citizen or for the bootlegger. Under the Wright bill the whole problem seems to have simmered down to the question of getting the evidence and presenting it in court.

'How thoroughly this law will be enforced or can be enforced is hard to tell. Complete enforcement and the consequent disappearance of the stuff that cheers is more than can be expected.

"The immediate result probably will be an increase in the price of hooch and feverish activity on the part of the owners of private stocks in disposing of their wet goods."

One of the glaring faults pointed out by enemies of the new law is that under its terms it is easy to "frame" an enemy by "planting" a small quantity of liquor in his home and then instigating a raid.

The present code makes it harder for those who make, sell or use intoxicants to violate the law but enables officials to obtain convictions with ease. The purchaser of liquor is equally guilty with the seller. The fine for purchasing, selling, transporting, making or possessing is not less than $100, to which is added imprisonment running from thirty days to six months. A third conviction means prison for from one to two years, and the court cannot suspend sentence.

OLDEST BARRISTER DEAD

PERTH, Ont., May 4.—George A. Consitt, barrister, died Saturday morning at his home here, after a few days illness, at the age of 89. He practiced law in Perth since 1865, therefore being the oldest practising barrister in Ontario. He leaves a widow, two sons and one daughter. The funeral will take place on Monday.

PETERBORO HAS HELPED SUPPLY RUSSIAN ORDER

Local Branch of Maple Leaf Milling Co. Complete Record Floor Shipment.

158 TRAIN LOADS

Soviet Government Makes Final Payment on $16,395,000 Order.

MONTREAL, May 4.—Peterborough has had the honor of supplying a portion of the world's record flour export order, shipment of which has just been made to Soviet Russia. Execution of the Maple Leaf Milling Company's great Russian flour order was completed and payment of the final cheque for $300,000 was made to the Amtorg Trading Company, Soviet Russia New York commercial agency.

This marks the conclusion of the largest milling transaction in the history of the world. A contract covering the actual shipment of $16,395,000 worth of high grade flour, the order was booked on December 17 by D. A. Campbell, general manager of the Maple Leaf Milling Company, and W. C. Duncan, manager of the company's export department with Zieff, president of the Amtorg Company, which is a subsidiary of the Artos Bank, Soviet Russia's financial agency in Britain. Deliveries were to be made at the Atlantic seaport into ships chartered by the Russian government, and payments made at New York as fast as the flour was loaded.

Mr. Campbell stated Saturday that this arrangement had been carried out without a hitch. The flour was loaded at New York, Baltimore, Philadelphia, Portland and Halifax, and as fast as bills of lading for the cargoes were received by the Maple Leaf Company they were presented at the Artorg Company's bankers in New York, who paid in cash for the flour they represented. In a single day $1,500,000 was paid over in this way. The flour was carried chiefly in British vessel to Batum and Leningrad for the consumption of the Russian populace. Nine of the Maple Leaf Company's mills situated at Peterborough West, Toronto, Thorold, Port Colborne, Kenora, Brandon and Medicine Hat have been kept busy night and day since the grinding of the order commenced and in view of the urgency with which it was required other mills at Moose Jaw, St. Boniface, Midland, Stratford, St. Thomas and Montreal were also called into service.

The total product of flour shipped to Russia during four months was 2,629,000 bags of 140 pounds each, this means 158 train loads or enough flour loaded on the railway cars to reach from Toronto to Hamilton. Thirty-four vessel were required to carry it across the Atlantic. The amount of wheat consumed in grinding this order was 9,500,000 bushels or an average crop off 475,000 acres of prairie land. It was the unrivalled quality of Canadian flour, and the fact that the Maple Leaf is one of the three largest producing milling companies in the world that was chiefly instrumental in bringing the order to the Dominion. The Russian Government wanted the highest grade of flour and wanted it at short notice. Canada won the order in competition with the world.

WEATHER

Sunday morning showed that the temperature had been down to 24 degrees, or 8 degrees of frost, during the night. Ice as thick as heavy window glass was seen, and altogether it was a severe frost for May. On looking up records I only found two occasions when the thermometer had sunk lower in May. The florists say that May 20th is about the earliest that the amateur gardener can safely transplant his tender green stuff and even that date is none too safe. Some years ago on May 27th, we had ice, but that was an exception. The old settlers were wont to tell of June frosts, which at times put a blight on their roseate dreams of good crops. In this section, however, June frosts have ceased to trouble, but in the northern part of this and adjoining counties, they are still a possibility to be looked forward to with dread. This morning had a temperature of 43 degrees, with showers in prospect.—W.P.

ST. ANDREW'S CHOIR CONCERT
TO-NIGHT AT 8.15
In the Church
Dorothy Allan Park, Soloist
Leo Smith, 'Cellist.
6d-105-428

MAY VISIT U. S.

His Majesty Hsuan Tung, deposed Manchu emperor, who was granted a yearly income of four million dollars and control of the city of Peking when dethroned in the first Chinese revolution and who later was deprived of all holdings, is contemplating a visit to the United States.

TWO CANADIANS SMUGGLED DOPE INTO ROTTERDAM

Montreal Men Arrested by Dutch Authorities Who Withholding Names.

TON OF DRUGS

Narcotics Valued at $90,000 Concealed in Shipment of Picture Frames.

ROTTERDAM, Holland, May 4.—(Canadian Press cable, via Reuter's)—The police authorities of this city have refused to divulge the names of the two Canadians who have been placed under arrest here on a charge of smuggling narcotics into the country, but it is known that one is a former book-maker and the other a commission agent, and that both belong to Montreal. They are said to have stated that they were acting for a Canadian living in Tampico, Mexico.

The drugs, which include cocaine, morphine and heroin, and weigh considerably more than one ton at a value of about $90,000, were purchased in Germany, transported to Switzerland and handed over to the Canadians who then consigned them to Rotterdam for further transport. The narcotics were concealed in a shipment of picture frames. Close inspection by the Rotterdam Customs authorities following the receipt of information that an attempt was being made to ship drugs through Holland, led to the seizure of the narcotics.

A Swiss clerk from Zurich is also held in custody with the Canadians, pending further investigation into an alleged international traffic in narcotics.

BALLOON RACE ENDED SUNDAY

The "Goodyear III." Landed at Reform, Alabama, Covering 580 Miles.

FROM MISSOURI

ST. JOSEPH, Mo., May 4—(Canadian Press).—W. T. Van Orman, piloting Goodyear III., covered the greatest distance in the national balloon race, which ended Sunday when the last two bags came to earth.

Van Norman landed at Reform, Ala., out-stripping the veteran, Captain H. E. Honeywell, by about 40 miles. Captain Honeywell brought the "St. Joseph" down at Aberdeen, Miss., at one o'clock yesterday morning.

Van Orman and Captain Honeywell were the only contestants to remain in the air until Sunday.

In a message to the press reporting his landing, Van Orman estimated the distance he covered at 580 miles; rough measurement by map showed the distance to be approximately 600 miles.

The race started here late Friday.

Captain Honeywell was disqualified by Referee A. B. Lambert for delaying his start, but action on the decision had not been announced last night by the local committee. Herbert V. Thaden, another pilot, also was disqualified on the same grounds.

'SAND SUCKER' CAPSIZED BY RUSH OF WATER INTO HOLD, DROWNING NINE OF CREW OFF POINT PELEE

The "Kelley Island" of Sandusky Had Finished Loading Cargo When Two Waves Washed Over the Boat in Lake Erie—Seven Survived.

DECKHAND RESCUED THREE MEN

Swam Through Heavy Seas With Rope and Four Were Pulled on to Upturned Bottom.

DETROIT, Mich., May 4. — The body of William G. Stockford, Sandusky, Ohio, captain of the sand sucker Kelly Isand, which overturned and drowned nine men on Saturday off Point Pelee, was recovered yesterday by life savers and fishermen, battling a rough sea which threatened to break up the ill-fated craft.

Captain Stackford had remained in the deckhouse as the ship sank, it was indicated by severe gashes on his body, caused by the deckhouse bars, as he was hurled against them. The body was found after hours of search by two boats, dragging grappling irons, which patrolled the waters surrounding the wreck. Search for the remaining bodies was continued.

The hulk of the Kelly Island, 200 feet long is lying two miles off Pt. Pelee, the southernmost extremity of Ontario, in 25 feet of water. It is anchored by its loading gear, which adds to the danger of its breaking up in the high seas running around the point.

Cargo Shifted.

The boat had almost completed gathering its load of sand when Capt. Stackford started to return to Sandusky. Two waves broke over it as the sand hose was withdrawn, the water rushing through the aperature and filling the hold, causing the cargo to shift. Most of the trapped men were in the sleeping quarters.

The dead:

Captain William G. Stackford, Frederick Holder, of Oak Harbor, who was the chief engineer; Paul Everett, fireman, of Oak Harbor; Oscar Dill, deck hand, address unknown; Everett Martin deck hand; Rolland Wills, deckhand; Olly Kriss, first mate; William Myers, deckhand, all of Sandusky; Tom My, address unknown, deckhand.

Captain Stockford's home is here.

Heroic Deckha

h. courage and heroism of a deck hand. Curtis Brown of Sandusky caused the rescue of three members of the crew, according to William Loveridge, a wheelsman.

Loveridge was at the Point Pelee Lighthouse, where he and the other six survivors were quartered after being landed there by the Flossie B., a Canadian fishing boat, which came to their rescue two hours after the wreck occurred.

"I was asleep in my bunk at the time the ship first began to sink," Loveridge said. "The warning whistle awoke me and I barely had time to get out of my bunk when the ship overturned completely. Two other men who also were asleep at the time, Mick Renard, an engineer of Toledo, and Morton Everett, a fireman of Oak Harbor, also were awakened, and we found ourselves swimming about in the icy waters practically before we had a chance to awaken."

"Brown, Andrew Krause, a watchman of Sandusky, Everett Martin, a deckhand of Sandusky, and Frederick Holder, the chief engineer, of Oak Harbor, were in the hold trying to stop the flow of water, when the ship turned completely over. Brown and Krause managed to fight their way clear of the wreck, and Krause caught hold of the propeller and stayed afloat.

Safety on Keel.

"Brown, Renard and myself swam around for 45 minutes in that icy water, when Brown saw a two inch rope and securing it swam 15 feet through the heavy seas to Krause to whom he gave the rope, and who in turn handed it to the two men on top of the wreck. These men Verne Bloomstrom, a wheelsman, of Sandusky, and Morton Everett, pulled Krause on to the bottom of the boat. Scotty Peterbridge, who was in the fire hold at the time of the capsizing was next pulled out of the water, and then Renard, Brown and myself.

"I think that we fellows who are left will try and get the company to do something for Brown. If it had not been for him I guess that at least three of us would be dead this minute for I know that we couldn't have swam around in the icy, heavy seas for more than a few minutes longer than we did."

WALES' ADDRESS EPOCHAL EVENT FOR CAPE TOWN

Prince's Speech in African Language Aroused Tremendous Enthusiasm.

HISTORIC SUCCESS

Tact and Diplomacy of King's Son Made Great Impression on Assemblage.

CAPE TOWN, South Africa, May 4. — The private dinner given the Prince of Wales in Parliament Building Saturday night not only was the occasion for a demonstration of enthusiastic loyalty but is being hailed as a historic success owing to the Prince's tact and diplomacy. Many Nationalist members of Parliament declared yesterday it had brought a new era to South Africa.

Not the least contribution to the success of the function was the fact that the Prince delivered part of his speech in the African language, which stirred the assemblage to tremendous enthusiasm. The Prince stood by the old speaker's chair which had been brought there especially for the occasion, and cordially shook hands with all the guests.

The speaker of the House, who presided at the dinner, in his address of welcome, started the demonstration by declaring that the banquet, held in the presence of the future King of the British commonwealth, would eliminate every trace of bitterness; that the two white races were united and that the Prince's visit had strengthened the spirit of co-operation and optimism. Then lightly reviewing the history of South Africa since the Boer War and "the wise statesmanship shown by Great Britain," he wished long life and prosperity to the guest of the evening.

Workers in Norway and Sweden are demanding increased wages, asserting that the cost of living has increased.

BOY KILLED.

Struck By Automobile While Crossing Main Street, Petrolea.

PETROLIA, May 4 (Canadian Press) — John Bunyan, the 11 year old son of Mr. and Mrs. Harry Bunyan of Petrolia, died in the hospital here yesterday morning as a result of injuries sustained when he was struck by an automobile while crossing Main street on Saturday night.

James Burnes, believed to be the driver of the car, was later arrested.

DANCE, TOWN HALL, KEENE, MONDAY EVENING, MAY 4TH. UNDER THE AUSPICES OF THE OTONABEE YOUNG PEOPLE'S ASSOCIATION. PROCEEDS FOR RENOVATING MONUMENT PLOT. TAYLOR'S ORCHESTRA. 1d105 490

EXHIBITION OF PAINTINGS BY MR. AND MRS. McGILLIVRAY KNOWLES, UNDER THE AUSPICES OF THE WOMEN'S ART ASSOCIATION, WILL BE HELD TUESDAY AFTERNOON AND EVENING, MAY 5TH, IN THE CONSERVATORY. OPEN TO THE PUBLIC. ADMISSION 25c. 1d105 475

A GREAT SINGER.
NORMAN JOLLIF, WHO WILL SING AT THE SYMPHONY ORCHESTRA CONCERT, ON TUESDAY, MAY 19TH, IS NOW ONE OF NEW YORK'S LEADING BARITONES. PETERBORO PEOPLE WILL WELCOME HIS COMING, BECAUSE HE WAS AT ONE TIME A PETERBORO BOY AND THEY ARE NATURALLY PROUD OF THE HIGH POSITION HE HAS ATTAINED IN THE WORLD OF MUSIC. POPULAR PRICES, 50c, 75c and $1.00.

SPECIAL REDUCED WOOD PRICES.
12 INCH DRY HEAVY PINE SLABS, $5.50 TEAM LOAD.
12 INCH DRY MIXED BODY WOOD, $5.50 TEAM LOAD.
THIS WOOD MUST BE MOVED TO MAKE PILING ROOM.—THE PETERBORO LUMBER CO., LTD., 163 HUNTER ST. PHONE 545. 6d108 438

LIVE STOCK FOR SALE

FOR SALE — 2 CHEAP DRIVING Horses, one good driving colt, 4 years old, 2 rubber tire runabout buggies and top bugies, 3 sets light single harness. A Tinney, phone 69 r 13, Millbrook. 3d-106-10885

AUTOS FOR SALE

CAR FOR SALE — MAXWELL 1917 model, completely overhauled, new battery, guaranteed. Apply to Box 10873 Examiner. 6d-110-10873

FORD COUPE — 1924 MODEL, BARgain, good as new, paint and upholstery not soiled, number of extras, small mileage, leaving city. Phone 836, between 9 a.m. and 5 p.m. 3d-106-10856

CAR FOR SALE—OVERLAND TOURing Car, 5 passenger, model 85B, 4 Cylinder, oversize battery, 2 spare rims and tyres complete, tool kit, including jack, closed curtain top doors, two 32 x 4 inner tubes, set chains, clock and bumper. $300.00 for cash. Apply Box 10836 Examiner. 3d-106-10836

TWO STUDEBAKER AUTOMOBILES —One bran new, fully guaranteed; one used, refinished, overhauled, new tires. Wonderful bargains. Two-twenty Charlotte street. 8d-110-10807

LOST

LOST — LADIES' WHITE HAT ON Norwood Road. Finder please leave at Examiner. 3d-107-10892

LOST—IN CRESSMAN'S STORE ON Saturday about 12.30, small black leather purse containing $8.00 and some valuable receipts and papers. Finder please leave at Examiner and receive reward.

LOST—THURSDAY AFTERNOON, $5 on George between Brock and Examiner. Finder please leave at Examiner. 3d-105-10792

LOST—SUNDAY, APRIL 26TH, GOLD open Waltham Watch on brown leather wrist band. Likely Ashburnham, Hunter St. or Isolation grounds. Finder please phone 668. 3d-105-10824

LOST—DOG, LIGHT BROWN, WHITE on face, around neck and tip of tail, wearing small strap with brass ring. Crawford's Grove, P.O., 112 Cameron St. 3d-4,6,9-10859

FOUND

FOUND — WHITE AND TAN MALE Hound. Onwer may have same by paying expenses. Apply W. Jacobs Currie Lake. 3d-107-10879

MONEY TO LOAN.

We have funds to loan on Real Estate Security at the lowest rates. GORDON & O'BRIEN. 'Phone 219. dtf

MEDICAL.

DR. BUCHANAN, F.R.C.S., Edinburgh M.R.C.S., Eng., L.R.C.P., London, Eye, Ear, Nose and Throat Specialist. Hours 9-11, 2-4 p.m., and 7-8 p.m. 'Phone 519. Office, corner Water and Murray streets.

DR. C. C. CRAGG— Eye, Ear Nose and Throat Specialist. Office 295 Charlotte street, formerly occupied by Dr. Neal. Hours—9-11 a.m., 2-4 p.m., 7-8.30 p.m. Telephone: House 980J. Office 2185.

BARRISTERS AND SOLICITORS

J. W. REID—Barrister, Solicitor, etc. Successor to A. E. Dixon. 397 1-2 George street. 'Phone 620.

GORDON & O'BRIEN — Barristers, Solicitors, Notaries. Money to loan on easy terms. Special attention to Patents and Trade Marks. Phone 219. G. N. Gordon, K.C., M.P., J. A. O'Brien. Mr. Gordon will be in his office every Saturday during the Session.

S. T. MEDD—Barrister, Solicitor, Notary. Office over the Dominion Bank, corner of George and Simcoe streets. Telephone No. 22. Private funds to loan at current rates upon easy terms.

O'CONNELL & CORKERY—Barristers, Solicitors and Notaries. Money to loan at the lowest current rates of interest. Daniel O'Connell, John R. Corkery, Hunter street, two doors west of the Post Office.

DUMBLE & JOHNSTON—Barristers, Solicitors, etc. Office, over the Toronto Savings and Loan Company, George Street. D. W. Dumble, K.C., W. Johnson.

R. R. HALL—Barrister, Solicitor, etc. Peterboro, Ont. Office, corner of Hunter and Water streets, over the Canadian Bank of Commerce. Trust Funds to loan on easy terms of payment.

JAMES FORDYCE STRICKLAND— Barrister, Solicitor, Notary Public. Peterboro. Phone 181. Money to loan. 375 Water street.

WILFRID F. HUYCKE, Barrister, Solicitor, Notary Public. 395 Water street. Telephone 239.

PECK, KERR & McELDERRY, Barristers, Solicitors and Notaries. Office, Water street, Peterboro. Money to loan at the lowest current rates of interest. Telephone 1950. E. A. Peck, F. D. Kerr, K. C., V. J. McElderry.

APARTMENT!

To Let, Central, conveniences, low rent.

Also store and small office to let.

A. LOW & CO.

385 Bethune Street.
'Phone 697 N. and Hel. 1027.

BOARDERS WANTED

BOARDERS WANTED—VERY CENtral. 1896W. 3d-107-10866

BOARDERS WANTED — LABORING man, with private family. Apply 209 Hunter W. 3d-107-10867

BOARDERS WANTED—TWO GENTlemen boarders wanted; all conveniences; close to Auburn and Quaker Oats. Apply 92 Dufferin. 3d-107-10888

BOARDERS WANTED — RESPECTable elderly persons desiring real home, board, in cheery rural home, with small family, near city. References exchanged. Box 10442 Examiner. 12d-109-10442

WANTED—ROOMERS OR GENTLEmen boarders, all conveniences. Apply 84 Aylmer St. 3d-105-10794

BOARDERS WANTED—WILL ROOM and Board reasonable a young or middle-aged lady. Private home, modern and close to car line. Apply 567 Sherbrooke St. 3d-107-10870

FOR RENT

TO RENT—APARTMENTS—ONE IN Lundy Block and one on Hunter St. Apply 95 Hunter St. W. 2d-106-454

TO LET—NEAR CENTRAL PARK— Small house, hardwood floors, furnace, etc., also cozy little flat. Apply Schneider's Jewellery, 367 George street. 2d-106-10841

TO RENT — 5 ROOM HEATED Apartment. Garage. Apply 265 Rubidge. Phone 1405w. 6d-109-10842

FOR RENT—HOUSE NO. 464 DRIScol Terrace, modern, reasonable rent. Apply Gainey Bros. or phone 2134. 3d-106-10837

TO RENT—FURNISHED HOUSE TO let with housekeeping privileges to a couple. Cheap to right party. 5 minutes walk from post office. Apply 505 Aylmer St. 4d-107-10832

FOR RENT—VACCUM CLEANER, 'Phone 1197. 24d-121-10563

FOR RENT—7 ROOMED HOUSE— all conveniences. 632 Union St. Apply 575 George St. 3d-4,6,8-10869

FOR RENT — HEATED APARTment, completely furnished. Very reasonable. Tel. 2256J. 3d-107-10884

TO RENT—SEMI-APARTMENT, ALL conveniences, hardwood floor. Apply 168 Antrim. 3d-107-10887

APARTMENT TO RENT—ALL MODern, private entrance, immediate possession. Apply 181 Stewart St. 3d-106-10830

TO RENT—GARDEN AT 650 ROGER St. 3d-105-10825

TO RENT—TWO WELL FURNISHed rooms for light housekeeping, with gas, central. Apply Box 10798 Examiner. 3d-105-10798

FOR RENT

MODERN HEATED APARTMENT IN Bank of Commerce Building. Immediate possession. Apply 437 George street dtf

TO RENT — THE LOWER APARTment at 176 McDonnel St., six rooms, May 1st, 1925. Apply to Mrs. J. C. Shook, 15 Rusholme Road, Toronto, or to H. J. McCannan, city. 5d-107-10860

TO RENT—SIX ROOMED (CENTral) Terra. a 2 piece plumbing, light no children, eighteen a month. Norman C. Hatton, 397 George St. 6d-108-442

TO RENT—BRIGHT APARTMENT— Gas, Electricity, Two Bedrooms, Dining Room, Sitting Room, Bath, Fixed Wash Tubs, $18.00. Fox 10881 Examiner. 3d-4,6,8-10881

TO RENT — VERY COMFORTABLE six roomed house, conveniences, garden, good location. Apply 183 Antrim. 6d-110-10863

TO RENT—HOUSE, WITH LIGHTS, water an gas. Apply 221½ Brock street. 2d-106-10831

FOR RENT—THAT NICE COMfortable 7 room house, No. 217 London St., with all conveniences. Hardwood floors, newly decorated. Apply to J. J. Hartley, 234 Antrim St. 3d-106-10855

FLAT FOR RENT—THREE UNFURnished rooms. Apply 183½ Simcoe St. 2d-105-10817

TO RENT—3 UNFURNISHED ROOMS on bathroom flat on Bolivar street, west end, phone. Reasonable. Box 10804, Examiner. 6d-108-10804

TO RENT—2 NICE BRIGHT FURnished rooms (adjoining) including bed sitting room, very central, use of phone. Call 2032J. 6d-106-10747

TO RENT—APARTMENTS—NEWLY finished, modern, also garage and office. Phone R. C. Braund. 6d-108-10803

TO LET—APARTMENT—MODERN— Heated. Phone 1232J. 12d-111-10717

TO RENT — MODERN 7 ROOMED House, all conveniences. Centrally located. Reasonable rent. Vacant May 1st. Apply to 386 Stewart St. 6d-105-10733

FOR RENT — FURNISHED APARTment, 631 George St., use of garage. Apply 208 McDonnell St. or 186 George St. Phone 966. 6d-105-10705

FOR RENT—FURNISHED OR UNfurnished rooms, also place for car. Apply 294 Stewart. 3d-161-10664

FOR RENT—HEATED OFFICE ON George street. Apply 437 George street. dtf

FOR RENT — APARTMENT "D" Nova Scotia Apartments. Immediate possession. Apply 437 George Street. d t f

HILL, WEDDELL & HILLS

General Insurance Agency
ESTABLISHED 1883

Phone 14 124 Hunter Street West

FOR SALE

FOR SALE — ASPARAGUS ROOTS $1.50 per hundred. Apply T. Lush, Phone 484 r 3. 3d-106-10834

FOR SALE—SPECIAL MANVERS POtatoes, 60c per bag. Phone 676F. W. H. Baker, Peterboro Planing Mills. 12d-115-466

FOR SALE—SHED. APPLY 277 REID St. 3d-106-10846

FOR SALE—NEW 5 TUBE RADIO Set for sale cheap. 1499F. 3d-106-10847

FOR SALE — ONE HEAVY TEAM work horses, young and sound. Apply Canadian Oil Co. 6d-109-10849

FOR SALE — THREE BURNER Standard Oil Stove and Oven. 479 Bolivar St. 3d-107-10876

FOR SALE—HEN HOUSE — MUST sell at once. Cheap. Apply 137 Stewart St. 6d-110-10861

FOR SALE—ICE CREAM AND CANdy booth. Apply 137 Lake. 6d-110-10872

FOR SALE — 2 COOK STOVES, GAS Stove, Oil Stoves, Hall Rack, Dining Tables, Sideboard, Dressers and Stands, Writing Desk, Book Case, Rocking Chairs, Toilet Sets, Sofas. Want to buy used furniture. 84 Hunter St., phone 1958w. 2d-106-10868

FOR SALE — DINING ROOM SUITE and one rocker in good condition. Phone 1743J. 3d-107-10875

FOR SALE—CONGOLEUM RUG, 9' x 7½' nearly new, and in good condition. Phone 2486. 3-106-10839

FOR SALE — DRY HARDWOOD Slabs, cut, $6.00 per ½ cord; Dry Hemlock Slabs cut 24.50 per ½ cord. Phone 1937 or 1372J Evenings. W. J. Fitzgerald, 242 Perry St. 26d-129-10848

FOR SALE—BEAUTIFUL SCOTCH bred Collie Dog, regular boy's companion, also 2 coal burning brooder stoves, with canopy complete, 1000 chicks size. A bargain. Phone 206w. 3d-106-470

FOR SALE — 1 WATER POWER Washer in good condition, £10.00; 1 motor launch with canopy top; 2 cylinder Grey motor. Apply Fulkinghorn's Garage. Phone 278w. 3d-106-10814

FOR SALE — UPRIGHT PIANO, Range and other articles, cheap. Must be sold. 139 Sherbrooke. Apply afternoon and evening. 3d-106-10857

FOR SALE — ELECTRIC RANGE, perfect condition, also vacuum sweeper and electric heater for water tank. Apply 796 George St. 7-110-10858

FOR SALE — VULCANIZING AND rubber boot repair machines. Price 12c per pound. 300 Simcoe St. 3d-106-10851

FOR SALE—RASPBERRY PLANTS, red, blue and black. G. N. Moncrief. Phone 484-r 11. 6d-109-10827

FOR SALE—PASTE BOARD RUNning plank; straight edge wheelbarrow; cross-cut saw. Apply 214 Monroe avenue. 3d-106-10829

5 TUBE FRESHMAN MASTERPIECE Radio (complete). 261 Rubidge St. Phone 1596J. 3d-105-10809

FOR SALE — PORTABLE FRAME Garage. Apply 697 Harvey St. Phone 2438J. 3-105-10805

FOR SALE—1 SLIDING BED COUCH, complete; 1 veranda gate. Apply 868 Bolivar St. 3d-105-436

FOR SALE — GOOD SIDEBOARD cheap. Apply 271 Thomas St. 3d-105-10802

FOR SALE—COOK STOVE (SOCIAL Jewel), Parlour Rug, Baby's high chair, and other household goods. All in A1 condition. Cheap. Apply 24 New Romaine St. 3d-107-10874

FOR SALE—A RUG, SIZE 4 YDS. x 3½ yards and other articles. Apply 162 Aylmer Street. 3-105-10813

FOR SALE — 1 WALNUT COUCH, (Antique); 1 dining room table. Apply 456 Aylmer St. 3d-105-10816

FOR SALE — KITCHEN RANGE; heater; child's cot; and library table. Cheap for quick sale. Apply 85 Edison Ave. 3d-105-10819

FOR SALE—ONE LUMBER WAGON one spring wagon, both in good repair. Apply Clancy and Sullivan's Blacksmith Shop, corner Brock and Aylmer. 3d-106-10828

FOR SALE—THOROUGHBRED FEmale Belgian Police Dog, black, tan and grey. House trained. Box No. 10821 Examiner. 3d-105-10821

DRY WOOD FOR SALE — BODY hardwood, mixed slabs and hardwood slabs, cut to order, at Thompson's Wood Yard. Phone 2260 or 1026J. Prompt delivery. 6d-105-10716

FOR SALE—HORSE AND EXPRESS Wagon and harness. Apply 501 Louis St. 6d-107-10786

FOR SALE — COLUMBIAN BERRY Bushes. Apply J. Elliott, 212 Barnardo Ave. Phone 1642J. 3d-105-10797

FOR SALE — GAS STOVE $12.00; Baby Carriages from $4.00; Roll Top Desk $16.00; Hall Rack, Tables, Chairs, Beds, China Cabinets, Sewing Machines. J. Boorman, 243 McDonnel St. 3d-105-10776

FOR SALE — EVERBEARING Strawberry Plants. Apply S. E. Moncrief, Charlotte St. Phone 607J. 3d-103-10762

FOR SALE — GOOD DRY HARDwood slabs, $11 per cord, cut 12 inch, dry pine and hemlock slabs at $4.50 per ½ cord; also good hardwood at $9 per cord; mixed wood $8 per cord, cut 12 inches. W. H. Baker, Peterboro Planing Mills. Phone 676F. 12d-110-382

PETERBOROUGH MATTRESS AND Spring Manufacturing Co. Hair Kapoc, Cotton and Wool Mattresses remade like new. Bed springs, wood or steel frame remade like new. Pillows renovated. Phone 1384w. 26d-108-10140

Renew Your Subscription

FOR SALE.

FOR SALE—ROTTEN MANURE DElivered Apply Wm. Hetherington, General Delivery, Peterboro. 3d-107-10889

FFOR SALE—ADAM HALL TROPIC Cook Stove, good as new, 1 Sideboard, quarter cut oak Dining Table, quarter cut polished oak Dresser, Art Huron Heater, Walnut Parlor Suite, set of "Book of Knowledge," and other articles—all in first class condition. Apply 246 Prince St. or phone 2328W. 3d-107-10886

FOR SALE—MAHOGANY DRESSING Table, Oak Dressers, Chiffonier, Toilet Set, Chest of Drawers, Iron Beds, Cot, Sideboards, Extension Tables, Kitchen Tables and Chairs, Oilcloth, Parlor Table, Library Table, Rockers, Arm Chair, Ironing Board, Electric Iron, three-burner Gas Plate, Trunk, Garden Tools, Dishes and Other Articles. Apply 59 Aylmer St., near Perry. Phone 2458. 3d-107-10880

WORK WANTED

CARTING, MOVING, EXCAVATING or garden ploughing wanted. Phone 979J. Jackson's Cartage, 513 Stewart. 13d-116-10850

POSITION WANTED—16 YEAR OLD girl wishes position in city or country. Box 10845 Examiner. 3d-2,5,8-10845

WINDOW CLEANING—J. A. FOSTER 585 Patterson St. Storms taken down. Phone 1763J. 26d-119-10515

WORK WANTED—RETURNED MAN wants odd jobs, painting, gardening and lawns. Phone 948J. 6d-107-10779

WORK WANTED—INTERIOR AND Exterior House Painting and Calsomining by an experienced man. Phone 1646J. W. J. Tranter, 607 Chamberlain. 12d-24,27,29,1,4, 6,8,11,13,15,18,20-10623

WANTED — RAGS, BONES, OLD stoves, copper, brass, zinc, rubber, auto tires, wood ashes. Will send a man and clean your cellar or ash house free of charge. Address Stevens, 364 Mark street, or 'phone 2083. 26d 2086

TEAMING AND CARTING

WANTED — MOTOR CARTING, ALL kinds, long or short hauling. Beatty Bros. 'Phone 2169-591r2.

TEAMING AND CARTING DONE— will do long distance hauling. Apply 200 London. Phone 1525w. 6d-108-10796

LOCAL AND LONG DISTANCE CARtage, moving a specialty. Trip, day or job. N. H. Bradley, 704 Water St., phone 2327w. 26-109-10180

PLOUGHING, CARTING, SHORT OR Long Distance Hauling. Contracting taking out cellars. Wm. Collin Bros., Phone 858 or 508 Elm. 26 118 10490

POULTRY AND EGGS

POULTRY FOR SALE — THREE well bred barred rock pullets. 545 King St. 3d-105-10820

WE BUY HENS AND CHICKENS and pay almost any price. Phone 2097F. 20d-184-10862

HOUSES, REAL ESTATE

FOR SALE—TWO LOTS ON BRAIDwood or exchange for touring car. Apply 336 Mark St. 3d-105-10818

FOR SALE—2 SMALL LOTS—APPLY 85 Lansdowne St. 3d-29,1,4-10743

FOR SALE — NEW 6 ROOM HOUSE on Wilson Avenue, near Car Line and River, easy terms. Apply H. Wilson, 2 King George Street. Phone 1245J. 12d-115-10843

FOR SALE — PART BRICK AND Shingle House, 5 rooms with sunroom, kitchen and 3 piece bath. Phone 1899F. 3d-105-10822

FOR SALE—LOT 29 PLAN 56, SOUTH of an adjoining Braidwood Ave. North Monaghan. Frontage 50 ft. depth 90 feet. Price $175.00. Apply E. S., 57 Rushbrook Ave. Toronto, or 498 Aylmer St., Peterborough. 3d-106-10852

BEAUTIFUL LOT NEAR WELLER; inside Monaghan Road. Seventy feet, near cars, sidewalk, sewer and water, level lot, fine trees. Apply owner Weber's Drug Store. Eight dollars foot frontage. 8d-110-10806

HERE IS A REAL HOME, ONE OF the finest central locations, 7-room brick, all modern, all newly painted inside and out, all newly decorated and new hardwood floors, garage and good lot, $5,000. Would accept car as payment. Apply 344 King street. 3d-30, 2, 4-10766.

FOR SALE OR RENT — ONE NEW House, 16 McGill St. Apply Fulkinghorn's Garage, phone 278w. 3d-105-10815

DESIRABLE LOT—ELIAS AVENUE near Charlotte St. Bargain. Owner, Weber's Drug Store. 8d-110-10808

FOR SALE—SECOND HAND BUSIness and store and house to rent. Apply 217 Charlotte. 6d-107-10787

FOR SALE—200 ACRES, 100 ACRES Timber, 100 acres workable. Will sell reasonable, land and timber either together or separately. It is close to lake, about 17 miles from the city. Will sell for cash or exchange for property in or near the city. Apply evenings at 99 Gladstone Ave. 3d-105-10793

FOR SALE—BUNGALOW—6 ROOMS, 2 piece bath, hardwood floors, fireplace, furnace, electric lights, good well, cellar cemented with outside entrance. Garage, large poultry houses, small fruits, half acre or will sell with quarter acre. North end, close to school and car line. Small payment, balance as rent. Apply 255 Reid St. 26d-116-10418

FOR SALE — NEW HOUSE ON Monaghan Road, centre hall plan; oak floors throughout. Moderate price. Terms to suit purchaser. Apply 437 George street. dtf

YOUR GARDEN

OBSERVING BULBS.

Next fall, when it is time to plant bulbs outdoors, will you know exactly what you want or will you trust to the catalogue description or the dealer's say so as to varieties? If you are wise you will keep your eyes open now and ask the name of any variety that takes your fancy as being particularly desirable. Attend your local tulip show, for instance, and there you will usually find the newer varieties anyway, labelled, or some enthusiast will be only too glad to give you the desired information. Make a list and put it carefully away with your garden books, clippings, etc., for future reference.

Make notes, also of any particular location where you notice bulbs growing that strike you as particularly fitting and pleasing. Seek to emulate such a planting or go one better. If you have an area, for instance, just a little wild, where bulbs can be left undisturbed until fully matured, look around and observe where some neighbor or other home owner has naturalized a few or many bulbs, and have a try at getting a similar effect. Criticize the planting you are observing from the standpoint of naturalness and in this connection observe wild flowers or ferns in the woods. Notice how in nature the flowers are displayed in large and small groups of varying outline, with occasional single specimens scattered about to add variety and connect up the groups, as it were. Observe this type of planting closely, as when well done it is possibly the best way to display narcissi of all kinds. Some of the smaller bulbs, such as Scillas, Grape Hyacinths, Snowdrops and Crocuses, lend themselves very well to naturalizing in the open lawn.

Park plantings are worth observing for color combinations, but not with the idea of attempting a number of such formal beds in the home grounds. Rather, it is better to use bulbs in the perennial border, in borders of naturally grouped clumps in front of shrubbery, limiting only formal beds to areas quite close to the buildings.

(Copyright.)

AGENTS WANTED

AGENTS WANTED — BRIGHT MEN and women who are not too proud to work and would like to make money during the next three months; no risk; no experience; no capital necessary. Bradley Limited, Brantford, Ont. 12d-108-10616

HELP WANTED—Female

WANTED — WOMAN OR GIRL FOR light house work and to wait on semi-invalid. Apply Judge Huycke's residence, Engleburn Avenue, in early evening. 3d-106-10854

EXPERIENCED COOK—APPLY MRS. Robt. Neill, 359 Hunter W. 2d-105-465

YOUNG GIRL TO ASSIST WITH Housework. Apply 472 Driscoll Terrace. 3d-105-10812

EXPERIENCED MAID FOR GENERal housework. Plain cooking. 2 adults. 529 Homewood Ave. 3d-106-10853

WANTED—A GENERAL SERVANT to go to Toronto at once. Apply 457 Water St. 2d-106-10877

WANTED—WOMAN TO DO PLAIN Sewing by the day. Apply to 4 Knox St. 2d-107-10882

GENERAL COOK — WITH EXPERIence or working housekeeper. Apply Box 487 Examiner. 3d-107-487

HELP WANTED—Male

WANTED—2 PAINTERS—APPLY W. D. Thomas, 271 Thomas St., phone 1468w. 3d-107-10878

CANVASSER WANTED—GOOD PROposition for the right man. Apply F. R. J. MacPherson Co. Ltd., 450 George St. 1d-105-481

FIREMEN, BRAKEMEN, BEGINners $150-$250 (which position?) Railway 10835 Examiner. 3d-106-10835

MEN WITHOUT PREVIOUS SALES experience make good with us. You can too. We will help you make good Excellent opportunity, exclusive territory. Write at once to The J. R. Watkins Company, Dept. SK, Hamilton, Ontario.

MAKE MONEY AT HOME—$1 TO $2 an hour for your spare time writing show cards for us. No canvassing. We instruct and supply you with work. West-Angus Showcard Service, 29 Colborne Building, Toronto.

SALESMAN WANTED—THE SERVices of an energetic real estate salesman, capable of building and directing a sales force in selling home sites in one of Floria's finest cities, is required by one of the largest real estate selling organizations in the world. This connection offers a satisfactory and profitable arrangement. Our sales plan provides for free tours to Florida. Write giving age, experience and reference to Haven Villa Investment Co., Winter Haven, Florida 3d-107-488

WANTED

WANTED—WHITE ENAMEL BATH tub in good condition. Phone 754J. 2d-105-10823

WANTED — DISCARDED ARTIFIcial teeth or bridgework, any condition. Cheque remitted upon receipt. L. Baker, 265 Crawford St., Toronto, Ont. 12d-105-249

WANNTED—PASTURE FOR 12 OR 13 head cattle; must be separate from other cattle. Apply Coughlin Bros., Peterboro, R.R. 9. 3d-107-10860

NOTICE

CHIMNEYS AND FURNACES Cleaned. Phone 1851w. 26d-126-10759

THE TUG JEROME L. WILL BE AT the George St. wharf Tuesday to receive any freight for Stoney Lake. Phone 1505J. 3d-106-10871

A. ATKINS — NEW AND SECOND Hand Store, 189 Charlotte St. Used Furniture, Stoves, Clothing, etc., bought and sold. Phone 771 and we will call. 26d125-10715

NOTICE—HENRY BROS., CARPENters and builders. Estimates given on new and repair work. Hardwood flooring a specialty. 'Phones 1024 or 2009W. 592 Aylmer street.

WANTED—PHONOGRAPH REPAIRS and Main Springs; work guaranteed T. Griffin, 124 Park St., opp. C.G.E. Prompt and personal attention. Phone 2163w. 26d-114-10348

VOICE OF THE PEOPLE

THE NORWOOD ROAD

To the Editor of The Examiner:

Dear Sir.—All work stopped in 1924 on Rd. 8b or Norwood Road, according to Mr. Sam. Armstrong of Otonabee.

What are the real facts? Upon looking the matter up I find the following to be the case and the public should know the same.

Mr. Armstrong addressed the County Council at the January session 1924. He also attended a meeting of the County Council and Sub-Area Commission on February 8, 1924, when the chief engineer of municipal roads attended following Mr. Anderson's resolution to request his attendance.

The chief engineer stated to the council, with Mr. Armstrong also present: "The Norwood Road or North Road is the road we favor, Mr. Anderson," and that "The work of the Commission in Peterboro County is commendable and that the Commission has the sympathy of the minister."

After the engineer took the train to Toronto, Mr. Anderson made an attempt to again inflict Mr. Armstrong on the Council and was politely told by his colleagues that "We have had enough of that." A few days after Mr. Anderson again accompanied Mr. Armstrong to the highway department to further press his scheme for the Block Road as against the Norwood Road.

At the council session, January, 1925, when a member of the council referred to the unthinkable scheme of Mr. Armstrong with regard to the Block Road, Mr. Anderson interrupted, making the statement with a hearty laugh, "That's a dream."

Now, Mr. Anderson knowing the same to be a "dream" why did he trot to Toronto and trot to caucus meetings and encourage Mr. Armstrong to display his eloquence at various corporation meetings? It savors of Mr. Anderson's stunts or games.

I would recommend that Mr. Anderson take Mr. Armstrong to the umpire at the home plate and have him explain the real way to play ball. I find that the city and government have paid their part of such expenditures on the Norwood Road and the Sub-Area Commission for 1925 surfacing the same road.

—County Ratepayer.

NOTICE TO CREDITORS AND OTHERS

In the Estate of William B. Warne, Deceased.

Notice is hereby given pursuant to the provisions of the Trustee Act that all creditors and others having claims or demands against the estate of William B. Warne, late of the City of Peterborough, in the County of Peterboro, Merchant, who died on the fourth day of February, 1925, are required on or before the tenth day of June, 1925, to send by post prepaid or to deliver to the undersigned Solicitors for the Executors for the Will of the said Deceased, their Christian and surnames, addresses and descriptions, and full particulars of their claims and the nature of the securities, if any, held by them, and after said date, the assets of the deceased will be distributed amongst the parties entitled thereto having regard only to the claims, accounts and interests of which the Executors should then have notice and all others will be excluded from the said distribution.

PECK, KERR & McELDERRY,
415 Water Street,
Peterborough, Ontario.
Solicitors for the said Executors.

Dated at Peterborough the 2nd day of May, 1925.

6d-4,11,18,26,1,8-478

COAL - COKE - WOOD

12 in Dry Tamarac, $4.75 ½ cord
12 in. Dry Wood and Slabs, mixed $3.75; 12 inch Maple and Beech, $6.50 half cord.

H. H. DINSDALE

Phone 153. All Kinds of Coal.

ACROSS CANADA AND BACK

The wonder trip of the coming summer will be conducted by Dean Laird of Macdonald College, to Victoria, B.C., and back.

Inspired by the success of the trip to Victoria last year on the occasion of the Teachers' Federation meeting at that point, and filled with patriotic motives for everyone to see their own country, the Dean has arranged for a special train of standard sleeping cars to leave Toronto on July 20, visiting Port Arthur, Fort William, Winnipeg, Regina, Moose Jaw, Calgary, Banff, Lake Louise, Vancouver, thence steamer to Victoria.

Returning, the trip will be via the Okanagan Valley, Nelson, the Kootenay Lakes, Windermere Bungalow, Camp, from which place the party will be motored to Banff, 104 miles over the newly completed Banff-Windermere Highway, the most charming, and awe inspiring trip it is possible to conceive, with stops at Radium Hot Springs, Vermilion River, and Storm Mountain Bungalow Camps—another day at Banff, then Edmontno, Saskatoon, Devil's Gap Bungalow Camp, near Kenora on the Lake of the Woods, steamer from Fort William, to Port McNicoll, thence rail to Toronto, where the trip will terminate on August 10.

Everything is included at the price of $325.00 from Toronto transportation, sleeping cars, accommodation in hotels and bungalow camps, meals in diners, hotels, and on steamers, sightseeing tours at points visited, and all gratuities.

While appealing primarily to teachers, the tour is open to everyone desiring to go.

All will be welcome.

Fare from other points than Toronto will be named, and descriptive illustrated booklet sent on application to Dean Laird, Macdonald College, P.O., Que.

THE GREAT TAKU GLACIER

There are many notable sights to be seen by the tourist who has the opportunity to visit Alaska, but none more impressive than the famous Taku Glacier which lies between Wrangell and Juneau. This is one of the largest ice fields in the world. Where the ice breaks off in great bergs that fall into the sea with a roar like a peal of thunder, the glacier is one mile wide and from there it extends ninety miles back into the heart of the mountains that girdle this rich and beautiful land. It is one of the few great advancing glaciers left in North America and it is a sight which impresses itself deeply upon those who are privileged to view it. That number will be greatly increased this summer by the inauguration of a steamship service by the Canadian National Railways from Vancouver and Prince Rupert as far north as Skagway, Alaska, with ports of call en route at Ketchika, a typical Alaskan town built at the foot of the mountains; Wrangell, a city where jewelled ladies of the Russian court danced in rustling silks when other belles were threading the mazes of the minuet in towns on the Atlantic coast; Juneau, the modern and attractive capital of this northern outpost of the United States, and Skagway, the portal to the famous White Horse Pass, whose name is linked forever with the great gold rushes where men gambled their lives for the sake of hidden gold.

Alaska in summer is a land of surpassing beauty and great richness of color. It is a land where a holiday is an adventure and whose memory will linger long after others have faded away. Ask any agent of the Canadian National Railways for illustrated literature.

Telephone 790 When You Want Your
Piano Or Organ Tuned.
Player Pianos a Specialty
All Work Guaranteed
W. H. CUNNINGHAM
560 Weller Street

READ THE WANT ADS.

FOR SALE.

A very comfortable house, 5 rooms, light an dwater, newly decorated, inside and out. Large lot with stable. Good terms. price $2500.00

A double brick house, each half containing four rooms, good sized lot, north end, owner would exchange for a property more central $2500.00

A brick house containing 7 rooms, all improvements but furnace, large lot with garage, situated on Water Street, good terms, price.....$3500.00

A good comfortable house, modern except furnace, nice sized lot, situated centraly, near London street, price $3000.00

A good frame cottage, 5 rooms, light and water, small lot, situated in the north end, good terms and price $1000.00

J. T. O'CONNELL & CO.

Phones
Office 376 Residence 1359
A. Mills, Agent, Phone 1493W
136 Hunter St., W. Peterborough
Albert Mills, agent, phone 1493w.

RAILWAY TIME TABLES.

CANADIAN NATIONAL RAILWAY.
All Trains Daily Except Sunday.
Corrected to date.)

No. 91—7.10 a.m., for Lindsay and Toronto.
No. 96—8.10 a.m., for Port Hope and Toronto, Montreal, Halifax and Portland, Me.
No. 93—8.20 a.m., for Lindsay, Blackwater, Junction, Orillia, Midland, North Bay and Toronto.
No. 98—8.35 a.m., for Hastings, Campbellford, Belleville and points on the main line east.
No. 371—8.30 a.m. for Lakefield.
No. 92—12.00 noon for Lindsay, Port Hope, Ottawa, Toronto, Buffalo, New York and Philadelphia making connections with the International Limited for London, Detroit, and Chicago.
No. 100—12.15 p.m., for Hastings, Campbellford, Belleville and Ottawa.
No. 372—12.05 p.m. for Lakefield.
No. 95—5.34 p.m., for Lindsay, Orillia, Midland, North Bay and Toronto.
No. 99—8.19 p.m. for Lindsay.
No. 94—9.10 p.m., for Port Hope, Montreal and Boston, Halifax, and Portland. Carries sleeper for Montreal.

CANADIAN PACIFIC RAILWAY.
(Corrected to date.)

GOING EAST—
12.05 p.m.—Norwood, Havelock, Bonarlaw, Tweed, Perth, Smith's Falls, Kingston, Ottawa, Montreal and intermediate points daily. On Sunday this train proceed east only as far as Havelock.
8.20 p.m.—Indian River, Norwood, Havelock. Daily except Sunday.
11.55 p.m.—Havelock, Tweed, Kingston, Perth, Smith's Falls, Montreal, St. John, Boston and New York. Daily except Saturday.
12.35 a.m.—Havelock, Tweed, Kingston, Perth, Smith's Falls, Ottawa.

GOING WEST—
4.25 a.m.—Myrtle, Toronto, Guelph, Goderich Hamilton, Galt, Woodstock, St. Thomas, London, Chatham, Detroit, Chicago and New York. Daily.
6.00 a.m.—Toronto (Yonge street), Owen Sound, Teeswater and intermediate points. Daily except Sunday.
9.35 a.m.—Toronto, Hamilton, Brantford, Buffalo, Rochester, Boston, New York, Galt, Woodstock, London, Chatham, Detroit and intermediate points between Peterboro and Toronto. Daily except Sunday.
9.35 a.m.—Bethany, Lindsay, Orillia, Port McNicol and intermediate points. Daily except Sunday.
3.35 p.m.—Toronto, Hamilton, Brantford, Buffalo, New York, Galt, Woodstock, London, Windsor, Detroit, Chicago and intermediate points between Peterboro and Toronto. Daily.
6.50 p.m.—Lindsay, Toronto and intermediate points. Daily except Sunday.

WOOD

Dry, piled inside under cover
HARDWOOD SLABS
Cut Stove Length, ½ Cord $6.50
HEMLOCK SLABS
Cut Stove Length, ½ Cord $4.50
WOODWORK of all kinds
Doors Trim, etc.
THE CANADIAN ALADDIN COMPANY
Phone 952 Evening 1522f

CHINA PAINTING

Mrs. Langley McCarthy Teaches Biscoffs' New and Beautiful Work in CHINA PAINTING

DAVIS-THOMPSON COMPANY, LTD.

Insurance and General Agency

433 GEORGE ST. PHONE 40

4% INTEREST, compounded Half-Yearly, Paid on Deposits

One Dollar opens an account. Special facilities afforded Depositors for the convenient transaction of their business, and accounts are subject to cheque withdrawal.

For Sums of $100 and upwards this Company's Debentures are issued in terms of one to five years, bearing special rates of interest, depending upon the term of investment.

TORONTO SAVINGS AND LOAN CO.

435-437 George Street
Peterborough

"BRINGING UP FATHER" — Geo. McManus

CAVAN LADIES' AID MEETING

Held at Home of Mrs. Creighton Carr—Institute Helps Miners.

CAVAN, May 4 — The monthly meeting of the Ladies' Aid of Cavan Church met at the home of Mrs. Creighton Carr on Thursday afternoon. The president, Mrs. R. S. Staples, conducted the meeting.

After the devotional exercises and business items were concluded, Mrs. Richards read part of an address by the late Rev. Byron Stauffer on "Cobwebs." It contained many fine lessons on the beauty and benefits that accrue to us from having a high ideal in life and striving to live up to it. Mrs. Staples also read several poems, touching on facts of interest to women.

After the meeting was dismissed lunch was served by the refreshment committee and a social time enjoyed.

The ladies of the Aid were pleased to have several visitors present, three of whom became members.

An invitation was given the Aid from Mrs. Albert Elliott to have their June meeting at her home. The committee in charge of refreshments for that meeting will be, Mrs. R. S. Staples, Mrs. Ray Syer, Mrs. Jas. Douglas and Mrs. J. Swain.

Among those present were: Mrs R. S. Staples, Mrs. Ray Syer, Mrs R. Matchett, Mrs. Jas. Douglas, Mrs F. M. Staples, Mrs. H. Lang, Mrs. D. White, Mrs. Jas. Keegan, Mrs. Jas. Paul, Mrs. J. W. Perrin, Miss Frances Hunter, Mrs. D. J. Hunter, Mrs. Milton Carr, Mrs. R. T. Richards, Mrs. H. Keegan, Mrs. Jas. Kennedy, Mrs. Bradburn, Mrs. Hutchison, Mrs. A. Kennedy, Mrs. Wm. Pritchard, Miss Elinor Pritchard.

Going to England

Mr. Edwin Moore, and daughter, Miss Blanche, intend to visit relatives in England this summer. They will sail early in May.

It is about twenty-five years since Mr. Moore visited the land of his birth. He has a brother and sister living there.

Mrs. Johnson, Toronto, whose deceased husband, Rev. W. Johnson, was a former pastor of Grace Presbyterian Church, Millbrook, is visiting Mrs. W. Pritchard and other old friends in Cavan.

Clothing for Miners

The Cavan Women's Institute are making quilts to send in their next bale of clothing to the strike area in Nova Scotia.

Any person having any articles of clothing or boots which they wish to contribute can leave them with the secretary, Mrs. H. Tenney or with Mrs. D. J. Hunter.

Miss E. Preston has been re-engaged to teach S. S. No. 7 Cavan. She is teaching now, in her second year in this school.

Mr. W. Brown, Oshawa, spent the week-end at Mr. Jas. Paul's. He installed a bath outfit for Mrs. Reynolds in her home, Millbrook.

Mr. and Mrs. James Paul attended the meeting of the Millbrook and Centreville Presbyterian congregations in Centreville church on Thursday evening.

Mrs. Howard Keegan has returned to Cavanville after spending the winter with her sisters and other relatives in Lindsay and Manvers.

Died—In Cavan on Thursday, April the thirtieth, Miss Mary Fair, daughter of the late James Fair; at the home of her nephew, Mr. T. W. McCamus.

FOR SILK HOSE

A suds made from pure soap flakes is best for silk stockings. Do not soak them, wash them out.

4 Fold Protection

For the uncertain Future

There are four emergencies against which every man must provide if the future of himself and his family is to be secure.

These emergencies—one or more of which is bound to be a factor in every man's life, are:

1. Death from natural causes.
2. Death from accident.
3. Total disability and loss of earning power.
4. Old age.

The wise man, both for his protection and his peace of mind, provides against all four.

You can do this to-day with one complete North American Life Policy—a policy that pays four ways.

A "four-way" contract for $10,000 pays your estate:

At your death, $10,000.

Should death be accidental, $20,000, pays you:

In case of total disability, an income of $100 a month. No further premiums are necessary, and at your death your estate receives $10,000.

In old age an income to secure your comfort.

Send the attached coupon for further information about this complete insurance plan.

Peterboro Branch Office

Royal Bank Chambers Peterboro, Ont.

NORTH AMERICAN LIFE ASSURANCE COMPANY

"Solid as the Continent"

Head Office - Toronto, Canada

Name .....

Address .....

Protection desired $..... Age.....

FIFTY-TWO APPLY FOR POLICE JOB

Campbellford Commission Flooded With Applications—Assistant to Chief Brown.

CAMPBELLFORD, May 4.—Reeve Davidson, chairman of the police committee has received 52 applications for the position of assistant to Police Chief Brown and these will be considered at the regular meeting of the town council tonight. Police work apparently does not appeal to the men of Campbellford, as up to date there has been only one local application received; the balance coming from experienced men in Toronto, Montreal and other large towns and cities all over the Dominion.

Another important matter to be dealt with at the council meeting tonight is the proposed new schedule of salaries for the members of the fire brigade.

Change in Trade.

It is only a few years since, according to trade statistics an average of 10,000 horses were shipped every year from Ontario to the Western Provinces. Now the current of traffic has set in in the opposite direction until it is said that at least 20,000 horses are brought from the West to this province.

Gordon Longmuir, a former resident of Seymour, arrived here recently with 20 horses which he brought from Oren, Alberta. He had no difficulty in disposing them to farmers at good prices.

To Stay in Town.

Charles Battman, who is offering his household goods for sale, denies the rumor that he proposes to leave town. He intends to remain here and is only changing his mode of living.

ANTI-UNIONISTS MILLBROOK MEET

Centreville and Millbrook Unite Under One Leadership—Lively Discussion.

MILLBROOK, May 4. — A well-attended meeting representative of the non-concurring members and adherents of the Presbyterian church, Centreville, and of Grace Presbyterian church, Millbrook, was held in the Sunday school hall, Centreville, on Thursday evening. Mr. David N. Dodds, presiding.

The meeting was opened with the hymn, "Blest be the Tie that Binds" followed with prayer by the chairman.

On motion Harold Tate and C. Thorndyke were appointed secretaries, representing the two congregations respectively.

Addresses by Messrs. W. T. A. Deyell of Millbrook, and James C. Campbell of South Monaghan, were listened to with close attention. The subject matter dealt with the present situation regarding Union both as it affects the local churches and in its Dominion-wide aspect as well.

After a lively discussion in which the majority of those present took part, it was moved by Mr. J. D. Armstrong, seconded by Mr. J. E. Eakins —That the congregations of Millbrook and Centreville unite under one leadership.—Carried.

Moved by Mr. J. Lancashire, seconded by Mr. O. Larmer, That the basis of union be 40 per cent. for Millbrook, and 60 per cent. for Centreville, for the upkeep of the united churches—Carried.

The action taken on Thursday evening followed preliminary meetings of both congregations when committees were appointed to confer together, and arrive at some definite conclusions in the interests of the non-concurrent members and adherents, which are in a decided majority both at Centreville and Millbrook.

The chairman dismissed the gathering with the benediction.

Among those from Millbrook attending were Mr. and Mrs. W. T. A. Deyell, Mr. and Mrs. J. R. Eakins, Mrs R. J. McKnight, Mrs. W. J. E. Gillott, Mrs. John Miller, Messrs. Charles Thorndyke, J. Steele, J. H. Paul; J. Lancashire, H. J. Armstrong, J. D. Armstrong, G. Coulter, S. E. Eakins.

The ladies of the church served lunch before those present left for their respective homes The utmost harmony prevailed throughout the gathering and this feeling of good fellowship was further cemented during the pleasant social hour at the close.

MOORS ATTACK

(Continued from Page 1)

SPAIN TIRED OF MOROCCO

MADRID, May 4.—With regard to the future of the Spanish zone in Morocco General de Rivera, President of the Directory, is reported to have made the following outspoken statements at the Mercantile Club at Seville, where he was entertained Saturday:

"If the efforts of the Spanish nation in Morocco had any prospects of bringing in some return, even at a distant date, the blood and treasure which we spend, which the world spends, would be spent in the interest of future generations.

"But the fact cannot be disguised —and I make the statement with a full consciousness of my responsibility as head of the Government—that neither now nor ever will we find adequate economic compensation in Morocco. Therefore, it would be folly to squander our gold and the lives of our children any longer."

The cost of transportation on Ben Holliday's famous stage from St. Joseph, Mo., to California in 1861 was $225.

MINSTRELS ON TOUR

Frankford Musicians at Warkworth on Wednesday.

WARKWORTH, May 4.— Preparatory services were held on Friday evening, May 1st in the United Church of Canada. The attendance was large.

Mr. Ray Wiggins, who has been an employee of Mr. Andrew Thompson for the past three years, has resigned his position and intends leaving for the States in the near future.

The Women's Institute will meet in the community hall on Wednesday, May 6th. A good attendance is requested as this is their annual business meeting.

Trout season opened on May 1st and a large number from town and vicinity had a day's sport in fishing.

Mr. and Mrs. Robert Babcock, of Frankford, spent Thursday with friends in town.

The Frankford band and minstrels are playing in the Warkworth town hall on Wednesday, May 6th.

Mr. F. M. Brintnell of Colborne, was in town on Thursday on business.

Mr. Rednes and son of Campbellford, were in town on Friday.

ST. ANDREW'S CHURCH.

Campbellford Congregation Hears Toronto Preacher on Sunday.

CAMPBELLFORD, May 4.—The Sacrament of The Lord's Supper was observed at the morning service in St. Andrew's yesterday, the preacher for the day being Rev. D. I. Ellison of Toronto. There was a large turnout of members. In a brief prologue to his evening discourse, Mr. Ellison expressed the pleasure that had derived from his first visit to Eastern Ontario and thanked the people for the kindly reception which they had given him. He advised them not to worry over the crisis through which the Church is passing, assuring them that everything was progressing favorably and that all would yet be well.

E. C. Dolman presided at the organ at both services; Mr. Pearson, the regular organist having gone to Montreal to meet his wife who is coming from England. In the evening the choir sang as an anthem, "Sun of My Soul," Mrs. Thomas H. Chaplin taking the solo parts.

Miss Emma Meiklejohn, who is pursuing her musical studies in Toronto, spent the week-end at her home here and was in her accustomed place in the choir. At the evening service she rendered as a solo the familiar hymn, "I heard the Voice of Jesus Say." In a manner which drew from the preacher the comment, that he hoped that the lesson taught in the sacred song that had been so beautifully sung, would not be lost upon the congregation.

The call which the congregation have extended to Rev. James Grier of Montreal was signed unanimously yesterday by the members and adherents who attended the services.

Rev. Arthur J. Sinclair of Chesterville, near Ottawa, will be the preacher at St. Andrew's next Sunday.

FORKE SUBMITS AN ULTIMATUM

Must Be Greater Cohesion on Progressive Policy or He Will Resign.

CAUCUS TUESDAY.

OTTAWA, May 4 (Canadian Press).—Important developments in the organization and policy of the Progressive party in the House of Commons are the probable outcome of the Progressive caucus which has been called for Tuesday next. It is reported that Robert Forke, the Progressive leader, intends to submit to the caucus what practically amounts to an ultimatum—an ultimatum that there must be greater cohesion as to the Progressive policy or he will resign the leadership and make public his reasons for so doing. He intimated, however, that he might have an important announcement to make

ROSENEATH NEWS

FOR SALE

50 cords of mixed wood on the south shore of Rice Lake. Apply to Box 30, Roseneath, Ontario.

3d-29,T,4-403

Dr. H. T. Scott

Chiropractic Physician, Campbellford, Ont.

Phone 100 for appointment.

Hours: 2-5 and 7-9 p.m.

Office over Louck's Drug Store.

Successor to Dr. W. A. Murphy, D. C.

R. C. HEARD

Agent for a full line of Farm Machinery, including the Macartney Hand Milking Machine and a full line of Concrete Mixers.

1 second-hand Buggy, almost new, rubber tires.

The following real estate is offered:

1 brick Bungalow, north ..$4,600.00

6 room brick House, south..$3,200.00

6 room frame House, south..$2,300.00

1 good farm to rent.

379 WATER STREET.

Phones: Shop, 1329. House 1494W.

OBJECTIONS MAY CAUSE CHANGES

Churchill May Drop Silk Tax But Will Keep Great Pension Scheme.

LONDON, May 4 (Canadian Press)—Agitation against some features of Winston Churchills budget continues in many quarters and appears so strong that the Conservative Government probably will make considerable changes.

Winston Churchill, chancellor of the exchequer, may drop the plan for a taxation of silk and artificial silk, but will hold on to the great pensions scheme, despite the heavy fire to which it is subjected.

ANNUAL SUCKER HUNT AT WESTWOOD

Three Hundred People Present and Hundreds of Fish Taken.

WESTWOOD, May 4—The annual sucker hunt at Welbeck farm, the home of William Breckenridge, was held on Friday morning. Although the weather was not pleasant for the onlookers, it seemed to lend enthusiasm to those who were wading and plunging in the river with their sucker nets and forks. Over three hundred people were present, and a large number of suckers was taken away, some taking as many as seven sacks.

Carloads of men, eager for the hunt, came from Peterboro, Hastings, Warsaw, Indian River, Norwood, Trent River, Douro and Cottesloe.

Hugh Kelly, of Cottesloe, found in one of the bags of suckers which he secured, a fine speckled trout, which measured about twelve inches in length.

A few of the prominent sucker hunters of twenty-five years ago who were missed by the older persons present were the late Messrs. Squire, Breckenridge, Richard Girven, John Lang, John Fitzpatrick, Thomas Blizzard, Samuel Scott, Richard Barrens, John Baskin and Michael Walsh.

Mrs. George Renwick was in Peterboro on Tuesday.

Mrs. Herbert Wessels was in the village on Thursday, visiting her uncle, Richard Faux, and other friends.

James White and son Fred passed through the village on Friday. Fred is home for the summer vacation, having attended Queen's University, Kingston, during the past term, completing his third year.

Richard Tedford, cattle buyer from Norwood, was in the village on Friday.

Ross Lobb is busy doing repair work for W. C. Breckenridge.

Miss Hazleton, of Peterboro, is the guest of Mrs. Charles Breckenridge.

OBITUARY.

ROBERT HANBIDGE

The death occurred on Sunday morning, May 3rd, of Robert Hanbidge at his late residence, Otonabee. The funeral will take place Tuesday, May 5th, at 2.30 p.m. Interment in Little Lake cemetery.

MRS. JOHN INGRAM

CAMPBELLFORD, May 4—Rose Ann Meagher, wife of John Ingram, a well know farmer on the Seventh Concession of East Seymour, died at her home on Saturday morning, aged 57 years. One week ago she was stricken with paralysis while working alone in the house and never recovered the power of speech.

The late Mrs. Ingram was born near Springbrook in Rawdon Township and 38 years ago was married to Mr. Ingram. Their first home was the farm on which she died but they sold this property about 20 years ago to William Diamond of Campbellford and removed to another farm near Warkworth where they resided for five years. They were, however, unable to accustom themselves to their new surroundings and finally bought back their old home. The place is known as one of the finest and best cared for farm properties in the township.

Besides her husband, the late Mrs. Ingram is survived by a family of seven children, six sons and a daughter. The latter is Mrs. John Donohue who resides at Sine. The sons are Elmo of the Wilson Settlement, James of Codrington, William at home, Harry of the Union Bank staff, Campbellford, Robert, employed by the Campbellford Cloth Company, and Fred who is attending school in town. Another daughter died some time ago at the age of seven years.

Other relatives are Mrs. William Milton of Toronto, Miss Julia Meagher of Rawdon, Mrs. Fred Gibson of Toronto, Mrs. Joseph Paiquett Miss Ella Meagher of that city, all of whom are sisters of the deceased, and James Meagher, a brother, whose home is in Rawdon. A number of relatives from a distance were with the deceased when she passed away.

The funeral was held at 10 o'clock Monday morning to St. Mary's Church and Cemetery.

TOOK HER OWN LIFE.

Woman Was Despondent Over Long Illness—Used Razor.

SASKATOON, May 4 (Canadian Press).—Mrs. Sam Edworthy, of Star City, committed suicide on Saturday by cutting her throat with a razor. She had been despondent as the result of a long illness.

NO BOOTHS FOR SALE OF BEER

Interior of Room Must Be in Plain View From the Street.

BUILD UP BARS.

TORONTO, May 4 — Not even the familiar booths or partitions sometimes used in restaurants will be permitted in connection with the sale of 4.4 beer, which is to commence May 20 or 21 according to further official information on the subject, issued by Attorney-General Nickle last night, and in no case will beer be permitted to be sold over counters of any kind except at lunch counters at railway stations, for which special provision will be made. It will not be compulsory to tear out existing bars, plumbing and fixtures if the bar or counter be built up from its outside edge to the height of six feet six inches from the floor or to within one foot from the ceiling.

The interior of the beverage room must be in plain view of the public passing by on a public street.

DRANK FORMALDEHYDE.

Fatal Mistake Made By Dr. J. P. Clancy, of Saskatchewan.

SASKATOON, May 4 (Canadian Press).—Taking a dose of formaldehyde in mistake for medicine which was kept in a similar bottle, Dr. J. P. Clancy of Seamans became ill last night and died in half an hour.

POWERFUL NEW MOTOR.

"Wright Cyclone" Developed For United States' Navy Strong But Light.

NEW YORK, May 4 (Canadian Press).—A detailed description of the new "Wright Cyclone" air cooled airplane motor secretly developed for the navy, was given to newspapermen yesterday by Charles L. Lawrence, a member of the firm which produced the motor.

The new engine develops 450 horsepower and is said to be the most powerful of its type ever built It is much lighter than the Liberty motor.

CHANGE IN TIME OF C.P.R. TRAINS

Four Trains Through Peterborough Affected—Hamilton Run Is Off.

Four C.P.R. trains from Peterboro change their schedules to-day, as announced in the time table in another column. The changes are: The train going east at 12.01 a.m. will now leave at 11.55 p.m.; the train going east at 1.50 a.m. will now leave at 12.55 a.m.; the train going west at 4.56 a.m. will now leave at 4.25; and the train going west at 5.58 a.m. will now leave at 6.00 o'clock. The last mentioned train will not now go through to Hamilton.

All other trains than these four remain as before.

The Ford Motor Company is establishing an assembling plant in Japan.

WEMBLEY OPENS ON WEDNESDAY

King George Will Celebrate His Fifteenth Anniversary as Monarch.

BROADCAST ADDRESS.

LONDON, May 4 (Canadian Press).—King George V. will celebrate his 15th anniversary as ruler on Wednesday, May 6, by opening the British Empire Exhibition at Wembley. The exhibition will represent the manifold activities of the nations, dominions, colonies and overseas dependencies. The King's opening address will be broadcasted by wireless to thousands of listeners throughout the British Isles. Practically all the dominions and colonies are again exhibiting this year. The principal exhibits and buildings are devoted to Canada, India and Australia.

MANAGER ARRESTED.

R. W. Pollock Charged With Theft of $6,000 From Employers.

WINNIPEG, May 4 (Canadian Press).—R. W. Pollock, manager of the Winnipeg branch of the Consolidated Rubber Company, was arrested on Saturday charged with the theft of six thousand dollars from his employers. He was released on bail.

The first telephone was installed in the White House in 1881, when Grant was President.

Now you'll like Bran!

What Four Years' Steady Research Did

AFTER four years' steady research skilled scientists combined a nourishing food value with a natural laxative. But they went further. Knowing that little folks, too, as well as Mother and Dad, like tasty dishes, they did not forget to add a tempting flavor.

Post's Bran Flakes with Other Parts of Wheat is a delicious, natural, laxative food, for bran is laxative in Nature's way, and with Post's Bran Flakes other nourishing parts of wheat are retained. Post's Bran Flakes sweeps out body poisons—makes real, red blood go tingling through your system—brings that healthy glow from head to heel.

You'll find its tasty, thin, crisp-toasted flakes deliciously good when served right from the wax-wrapped package with milk or cream. All grocers have it. Buy a package today and use it regularly. But be sure it's Post Bran Flakes. Help Nature help you!

Send us the coupon below and we will mail you a generous sample of Post's Bran Flakes.

CANADIAN POSTUM CEREAL COMPANY, LIMITED, 8
45 Front Street East, Toronto, Ont.
Please send me your free sample package of Post's Bran Flakes.

Name .....

Address .....

City 35

Post's Bran Flakes

WITH OTHER PARTS OF WHEAT

Made in Canada

The Evening Examiner

PHONES—Editorial 1601. Business Office, 1600. Private Branch Exchange to all Departments.

The Examiner is a member of the Audit Bureau of Circulation.

The Daily Examiner, published every lawful evening, by The Peterborough Examiner, Limited. Office, 419 George street. $6.00 per year, delivered in city; out-of-town subscribers, by mail, $4.50 a year.

The Weekly Examiner, published every Thursday. Subscription price $1.50 a year.

U. S. REPRESENTATIVES

Special U. S. Representatives—W. H. Stockwell, 629 People's Gas Building, Chicago, Ill.

New York—Chas. F. Miller, 225 Fifth Avenue.

Advertising Rates on application.

R. M. GLOVER, Managing Director.

MONDAY, MAY 4, 1925.

PARK CONCERTS.

The concert by the band of the Peterboro Rangers in Victoria Park yesterday afternoon demonstrated the fact—although it did not need to be demonstrated—that a large number of citizens find much enjoyment in concerts of that nature.

It suggests, too, that the City Council should endeavour, so far as the funds at its disposal are available, to provide the people with what they want.

The Examiner is firmly convinced that were it possible to arrange for two concerts every week during the summer—in different sections of the city, if it could be so arranged—the plan would meet with popular approval.

Not much of the revenue collected from the taxpayers is expended upon entertainment, perhaps not enough.

Music in the parks is one form of entertainment that has a popular appeal, for it means an outing for every member of the family; young and old enjoy the programme, and there is nothing that can be provided by the city in the way of amusement that is appreciated by more people than the summer concerts.

Bands cannot be kept up without funds, and under present-day conditions it is impossible for such organizations to be self-sustaining.

In other words, if the city fathers appreciate the fact that a large percentage of the people whose representatives they are want music in the city parks, they must also realize that their wishes cannot be fulfilled unless there is a fairly substantial appropriation made to cover the overhead.

HINDERING THE FIRE DEPARTMENT.

Although the collision in which one of the motor trucks of the Fire Department was badly damaged last week appears to have been one of those accidents for which no one in particular was to blame, the affair calls attention to the fact that every care should be given to seeing that the fire fighters are given a clear right-of-way when answering an alarm.

Many motorists apparently have yet to learn that when the siren heralds the approach of the fire apparatus the duty of the drivers of all other vehicles that may be on the street is to pull into the curb and remain there until the department has passed.

It should be obvious that to require the drivers of the fire trucks to dodge through traffic at thirty miles an hour is to subject the firemen to too great a risk of serious accident or death.

They should be given a clear road, and the law of the land and of common sense both agree on that point.

There are too many drivers who endeavour to race the department to the scene or who fall in behind the first truck and thus impede the passage of other apparatus, while the firemen are often hampered in their duties at fires by reason of the number of cars congregating in the vicinity.

The men of the department take risks enough under the most favourable conditions, and they should be given every chance while en route to a fire or while at work after reaching the scene.

THE FARM HELP PROBLEM.

The usual paradox of unemployed in the cities being fed in bread-lines while the rural districts are unable to get as much help as they could absorb, is being presented in Ontario and has given rise to the suggestion that a training school for young city men, temporarily unemployed, be established where the theory of farming and some elementary experience could be learned.

The scheme might have good results—but many people are sceptical.

Farm labour obtained from those who have been brought up and have always lived in the large centres is as a rule never satisfactory and rarely permanent.

Such men seldom remain long on the farm; the first opportunity that offers itself for city employment is eagerly taken.

Even with the suggested training it is doubtful if the situation would be greatly changed—the farmers would still find themselves short of help.

The real solution of the problem, as it appears to the Examiner, is to be found elsewhere—but how to make it effective is another question.

In every large city there are thousands of farm-trained men who are the very class the rural districts are searching for, enough of them to meet all demands from the country for help.

Many of these men are occupying industrial positions, while other men who could do the work on which they are employed but who would be useless on the farm are walking the streets.

The obvious solution would be to send the farm-trained industrial workers back to the land and replace them with the urban unemployed.

Simple enough, isn't it?

It would be save for one drawback; nobody can think of any plan to get the men who know the farming game out of the factories, off the street cars, from the seats of delivery wagons, etc., back to the farm.

The individual who could solve that problem would have a statute of himself erected at every rural crossroad.

Alas, he may never turn up!

DECREES AGAINST FEMALE FASHIONS.

The new and increasing predilection of the feminine sex for short hair is apparently receiving the attention of august ecclesiastical personages, says the Ottawa Journal. Not long ago the Archbishop of Guadalijara, one of the largest cities of Mexico, issued a pastoral in which he denounced the practice of bobbing and shingling as subversive of good morals, and threatened to refuse communion to such feminine members of his congregation as had wantonly discarded their tresses.

Now word comes that certain clerical authorities in France have begun to question the possibility of the reconciliation of short hair on a feminine head with a true devotional spirit. Both the scriptures and the pronouncements of the early fathers are being sternly banned from pulpits.

On the other side it is pointed out that at one time the Fathers of the Church took an entirely different view of the spiritual effect of coiffures and reserved their strictures for the diminution rather than the addition of hair. In the Middle Ages the Council of Tours threatened with excommunication those who curled their hair by artificial means and even went so far as to call down the penalty of baldness upon "those who enlarged their heads by foreign matter." And immersion in eternal flames was predicted as the certain destiny of rash ladies who practised the unseemly art of dyeing their hair.

It is not recorded, however, that the vigorous crusades of the clergy of several countries against low necks and bare arms met with any marked success and any veto upon the bob and shingle is unlikely to be more effective. The truth is that strangely uniform results have followed from all sumptuary laws and decrees directed against the fashions of the female sex—they have simply invited them to greater extravagance.

TOMFOOL LAWS.

There are often times when Canadians believe that they are more oppressed by freak laws and tomfool legislation than any people in the world.

We have plenty of laws—nobody would venture to deny that assertion—but we have to thank our stars that in the matter of foolish legislation there are States across the line that make us look like novices in this regard.

The resolution of the Pennsylvania Legislature making it illegal to alter the time of public clocks for daylight saving purposes is a sample.

The effect of such a law is nil.

If the people of the cities of Pennsylvania want the benefits of daylight saving—and apparently they do—making it an offence to tamper with public clocks will not stop them.

All they have to do is to leave the clocks as they are and start work an hour earlier than usual.

In fact, that is just what they are doing at the present time, theatres, for example, advertising the commencement of their evening performance at 7.15 o'clock instead of the usual hour.

Still more ridiculous is a bill before the Florida Legislature proposing to forbid the application of the name "flapper" to any girl in the State.

There is no particular reason why any one should want to call a girl a "flapper," but at the same time it is surely going beyond the limit to make the use of the term an offence.

In fact, "flapper" was used in England to designate a girl of the 'teen age long before it was adopted into American slang and given a more offensive meaning.

BRITAIN'S BUDGET.

The Rt. Hon. Winston Spencer Churchill has restored the gold basis to Great Britain. Also, he has restored the McKenna duties on automobiles, and the British preference on other lines; has provided for an estimated surplus in the next year of £36,830,000; has arranged to obtain $300,000,000 credit in the United States; has set by a "dollar reserve" of $166,000,000 for this year's payments in refunding the debt to America's and last, but far from least, has reduced the income tax by sixpence in the pound.

The budget is an important one for Canada. It is important for the county of Essex, because of the McKenna duties on automobiles, and the higher preference rate on Canadian tobacco. Sugar is restored to the preference list, and native wines also benefit. Particularly interesting is the revived schedule on automobiles. The McKenna tariffs, which were abrogated by the Labor Government, provide a preferred rate from the Dominions over other countries, on automobiles, and some other so-called luxuries such as watches, clocks and moving picture films. Canada leads the Dominions in exports of automobiles, and the Border Cities, Oshawa and Toronto are the principal points in this country to be affected.

The preference rate on tobacco is raised from one-sixth to one-quarter. That, coming at a time when Dominion efforts are being made to establish the Canadian tobacco growing industry on a more solid basis, is opportune and encouraging.

From an Empire and world point of view, the return to a gold basis is the important feature, more so because the whole Empire is in line with this policy. Canada was already on a gold basis, South Africa reverts to it on July 1, while Australia and New Zealand will follow suit in the near future. Great Britain has an accumulated gold reserve of £153,000,000, and will now draw on the vast stored up resources of the Bank of England by permitting export of bullion.

The amazing features of the budget are these: Britain reduced her accumulated debt from £7,680,000,000 to £7,646,000,000 during the year. In the same period she reduced the interest on the debt by £70,000,000. The total budget expenditure is increased by £9,400,000 to £799,400,000, yet the existing basis of taxation alone provides a surplus of £26,000,000, while with the new schedules the total surplus will be nearly 37 millions. In the face of all this, Mr. Churchill finds it possible to reduce the income tax by sixpence in the pound. He does so by raising the death duties and distributing taxes over a few other lines that can better afford to pay them than the public could pay the income tax.

All this is real financing. It is a brave way to tackle a big problem. The people of Great Britain asked relief in some measure, and they got it. They have real statesmen over there. The people of Canada also asked for relief, bombarding Ottawa for months before the budget was brought down, but they got little if anything for their pains. Great Britain knows the importance of giving tax relief, but she builds on no hopes of reparations or of Allied debt payments. The budget of Mr. Churchill is too courageous to depend on what may come; that astute Minister depends only on what will come, and the rest will be "velvet," a softer lining in the people's hearts when they hear his next financial statement, a year hence.

Today the British monetary and economic system is the greatest thing of its kind in the world. In years to come, men will also marvel at its resiliency. Confidence of the world in that system is shown in the rise of the pound sterling to within three cents of parity on the day the budget was presented, and in the fact that Britain, already owing two billion pounds to the United States, easily arranges an additional credit of $300,000,000 "if, and, when required." Mr. Churchill does not expect to need it. How many Governments, able to borrow $300,000,000, would say "we don't think we will need it," and let it lie? It is easy to name the other kind.—Border Cities Star.

EDITORIAL NOTES AND COMMENT.

Now that the Budget division is over, the Ottawa House may proceed to get down to business before the members get home-sick.

Weather prophets who declare that May is to be a wet month may perhaps be basing their calculations

Wise and Otherwise.

Cut glass makes a fine wedding present, but a poor engagement ring.

A man tells us he was a fool when he married and his wife tells us he hasn't changed a bit.

Tobacco smoke kills germs. Kisses are full of germs. Just the same, maybe girls shouldn't smoke.

No man is worthless, but some are worth less than others.

All's fair in love and war and they are alike in other ways.

It takes a couple to mend a broken engagement.

Fish caught this spring are not as large as those caught last spring but they will be by next spring.

Only a very foolish man sets his vacation for the same time the boss will be away on his.

They say there are more women than men in an Italian town, but it may be the men stay home more.

Fall in love with yourself and there won't be any competition.

May flowers bring June bills.

Many an amateur gardener hasn't even grown disgusted yet.

Most of the gossips are in small town. Those in the large towns soon die from loss of sleep.

Trouble with having the big head is that it proves it's half empty.

Keeping a daughter in clothes isn't always a financial problem.

Lame excuses can't go far.

The boss doesn't have as good a time as the office boy.

One beautiful thing about popular songs is they don't last.

Distance lends enchantment to the old swimming hole.

We always feel sorry for a hothouse flower.

(Copyright, 1925)

RADIO PROGRAMMES

MONDAY, MAY 4

WEAF, NEW YORK—492

7.15 p.m.—Strand Theatre music.
8.30 p.m.—Luigi Constantino, piano
9.00 p.m.—Gypsy String Ensemble
10.00 p.m.—Blue Ribbon Quartet.

WNYC, NEW YORK—526

8.15 p.m.—Choral Society.
9.30 p.m.—Gunther's Entertainers

WJZ, NEW YORK—455

7.00 p.m.—Baseball scores
7.02 p.m.—Hotel Commodore Concert Orchestra.
8.25 p.m.—Piedmont Trio.
9.00 p.m.—Imperial Quartet.

WMCA, NEW YORK—341

6.30-7.20 p.m.—Hotel McAlpin Orchestra.
8.00-9.00 p.m. — Rainbow Society Orchestra.
9.00-10.00 p.m.—Myrtle Whitt, soprano; Manly Boone, tenor; Annette Simpson, songs.

WHN, NEW YORK—361

8.05 p.m.—Roseland Orchestra
8.35 p.m.—Jack Smith, baritone.
8.50 p.m.—Littmann's Orchestra.

WAHG, RICHMOND HILL—316

8.00 p.m.—Horace Taylor, reader
8.15 p.m.—Flushing Mixed Quartet
8.30 p.m.—Synchrophase Cambria, mandolin.

WOR, NEWARK—405

8.30 p.m.—Branford Theatre music
9.20 p.m.—"Breaking into the Art Game," James Montgomery Flagg.

WBZ, SPRINGFIELD, MASS.—333

7.30 p.m.—"Chief English Writers of Our Day," Professor R. E. Rogers.
8.00 p.m.—Alfred Scher, banjo
8.15 p.m.—W. A. Murphy, baritone
8.35 p.m.—Philharmonic Trio

WHAZ, TROY—380

9.15 p.m.—Martha Geiser, soprano; A. Geiser, baritone; F. Erwin, tenor; Olin Niles, violin.

WJAR, PROVIDENCE—306

8.00 p.m.—Florence Vanese, contraito.
8.15 p.m.—Mary Miner, reader.
8.30 p.m.—Troubador Male Quartet
9.00 p.m.—Gypsy String Ensemble.

WEEI, BOSTON—476

7.30 p.m.—Sinfonians' Orchestra
8.00 p.m.—Orchestra

WGR, BUFFALO—319

6.00 p.m.—Orchestra
7.30 p.m.—News
8.30-10.00 p.m.—Concert

WCAE, PITTSBURGH—461

900 p.m.—Gypsy String Ensemble

WLW, CINCINNATI—422

9.00 p.m.—Music Week program
10.00 p.m.—Organ recital.

A THOUGHT.

TAKE CARE OF ME.

Perhaps you dont' think much of me at times, but if you were to wake up some morning and realize you did not have me, you would start that day with an uneasy feeling.

From me you get food, clothing, shelter and such luxuries as you enjoy.

But I am exacting; I am a jealous mistress. Sometimes you appear hardly to appreciate me at all. In fact, you make slighting remarks about me at times and neglect me. Considering the fact that you need me not only for the material things of life, but spiritually, as well, I wonder, sometimes, that you neglect me as you do. What if I should get away from you? Your happiness would flee, for a time at least, and your friends would worry, and your bank account dwindle. So, after

CATTLE, GRAIN AND PRODUCE

Peterboro—Toronto—Montreal Winnipeg

RETAIL.

Fruit.

Bananas, 30-60c doz.; 2 lbs. 25c; oranges, 25-75c dozen; grape fruit, 2 to 6 for 25c; lemons, 25-40c doz; apples, 35-90c peck; table Spies, 60c doz.; cooking apples, 30-50c peck; Malaga grapes, 70c lb.; cooking figs 3 lbs. 25c; layer figs, 30-40c lb.; dates, 9-15c lb.; pineapples, 35-60c each; cranberries 25c lb.; cocoanuts 10-20c each; strawberries, 30c pt.

Vegetables.

Potatoes, 2 pks. 25c; beets, 40c peck; new beets, 15c bunch; carrots 15-25c peck; new carrots, 2 bunches 25c; parsnips, fresh dug, 25c peck; turnips, 5c each, 10-15c peck; green onions, 5c bunch; Spanish onions, 3 lbs., 25c; cooking onions, 4-8c lb.; cabbages, 5-15c; new cabbage 10c lb; leaf lettuce, 5c bunch; head lettuce, 15c-25c; celery, 15-25c bunch; parsley, 5c; tomatoes, 15-30c lb.; peppers, 3 for 25c; cauliflower, 35-60c; spinach, 20c lb., 70c peck; hothouse cucumbers, 35c each; Florida cucumbers, 15-20c; mushrooms, $1.25 lb.; rhubarb, 3 bunches 25c; radishes, 10c bunch; endive, 25c lb.; asparagus, 15-75 bun.; egg plant, 50-60c each; string beans, 40c lb.; green peas, 30c qt.; new potatoes, 20c measure, $1 peck.

Nuts

Mixed, 25c lb; peanuts in shell, 35c lb; shelled walnuts, 49-60c lb; broken walnuts, 45c lb; whole halves, 70c; California budded, 50c lb; shelled almonds, 50-70c lb.; Brazil nuts, 25c lb.; pecans, 85c lb.

Dairy Products.

Butter — Creamery, 35-40c lb.; dairy, No. 1 33c, No. 2 28c. choice 35c; baking, 25c; lard, 22-28c; shortening, 18-20c lb.
Eggs—25c doz.
Cheese—27-40c lb.

Honey.

Sections—Clover, 25-30c.
5-lb. pail honey — Clover, 83c; amber, 60c.

Fish.

Salmon trout, 20-25c; sea salmon, 20-25c; red salmon 25-30c; whitefish 20-25c; kippers 25c; kipperines, 30c lb; haddies 20-25c; fillets, 20-25c; fresh and sea herrings 10c lb; salt herrings, 45c dozen; halibut, 25-30c; codfish, 15c lb.; fresh cod, 20-25c lb.

Meats.

Beef, 10-25c lb; veal, 12-28c; lamb, 15-35c; mutton, 10-25c; pork, 15-30c; bacon, 35-65c; sausage 18-20; chicken 25-30c lb.

Flour.

Flour, half barrel, $5.00-$5.25; pastry flour, 24-lb. bag, $1.00-$1.15; bread flour, 2r-lb. bag, $1.25.

WHOLESALE.

Grain.

Fall wheat, $1.20 bushel; spring wheat, $1.15 bushel; oats 45c; rye, $1.00; barley, 70c; peas, $1.50; alsike, $1.50-$8.00; buckwheat, 65c; sweet clover, No. 1, $2.00-$3.00; alfalfa, $8 bushel; red clover, $6-$8 bushel.

Hay, Bran, Etc.

Hay, baled $16-$17; loose, $15-$16; straw, baled $8; bran, $28 ton; shorts, $30.

Hogs.

Live hogs, thick, smooth, $12.25 cwt.; select graded, $13.50; dressed, head on $18.75; head off $19.75.

Hides and Wool.

Hdes—Cow, 7-8c lb.; horse, $3.50-$4.00 each; calf skins, 13c lb.; sheep skins, $1.75-$2.50; shearlings, 25-50c each.
Wool—Coarse, 27c lb.; medium, 29c; fine, 31c; rejects, 16c.

TORONTO LIVESTOCK

Current Quotations.

Choice export steers	$8.25	$8.50
Good to choice keeps export feeders	7.25	7.50
Good export steers	7.75	8.10
Baby beeves	8.00	11.00
Choice handyweight butchers' cattle	7.50	8.00
Good handyweight butchers	7.00	7.25
Medium handyweight butchers	6.50	6.75
Common handyweight butchers	5.50	6.25
Choice to good 950 to 1,100-lb. feeders	6.75	7.35
Fair to good light feeders	5.75	6.25
Good butchers' cows	5.50	6.00
Choice butchers' cows	6.25	7.00
Good butchers' cows	4.75	6.00
Common	4.00	4.50
Canners and cutters	2.25	3.50
Good to choice bulls	5.00	5.25
Fair butchers' bulls	4.25	4.75
Bologna bulls	3.25	3.75
Choice spring lambs, each	14.00	16.00
Medium to good spring lambs	10.00	13.00
Choice yearling lambs	15.00	....
Med. yearling lambs	13.00	....
Choice sheep	10.00	10.50
Heavy sheep and bucks	6.50	7.50
Common calves	5.00	6.00
Medium calves	8.50	9.00
Grass calves	4.00	....
Hogs, f.o.b., thick, smooth	12.25	....
do. fed and watered	12.95	....
do. off cars	13.35	....

STERLING RATES

MONTREAL, May 3.—Sterling exchange rates were quoted here on Saturday as follows:
Sterling demand $4.84.
Sterling cables $4.84 3-8.

CHICAGO GRAIN

CHICAGO, May 2—New upturns in the price of wheat today failed to hold in the face of heavy selling to realize profits. Reports pointing to adverse crop prospects for domestic winter wheat led to aggressive buying at times, but were more or less offset by opinions that big advances in the last few days had fully discounted the crop situation for at least the time being. Wheat closed irregular at 1-2 cent net lower to an equal advance; May $1.59 to $1.59 1-2, and July $1.49 3-4 to $1.50; with corn 1 1-4 to 2 1-2 cents down; oats unchanged to 1-2 cent higher, and provisions ranging from 7 to 10 cents decline to a rise of 15 cents.

MONTREAL GRAIN AND PRODUCE

MONTREAL, May 3.—The demand for coarse grains from foreign buyers here on Saturday was fairly good and cables were stronger on oats at an advance of 1 1-2d. to 3d. per quarter, which resulted in some business being done for May shipment, but the volume was not large as the further advance in prices at Winnipeg checked exporters from accepting orders they had on hand. There was a steady demand for oats in the domestic market, and sales of No. 2 feed grade were made at 1 1-2 cents per bushel over the Winnipeg May option, c.i.f.

A little business was done in car lots with local and country buyers and at the close of the Winnipeg session, prices here were advanced another cent per bushel.

Owing to the continued strength in the Canadian cash wheat situation at Winnipeg, a stronger feeling developed in the local market for spring wheat grades of flour, and millers generally marked up prices 20 cents per barrel, which is the first change that has been made for two weeks. There was no further change in the condition of the winter wheat flour market, but the undertone was firm at the late advance in prices noted owing to the strength in wheat and small offerings of flour from Ontario millers.

Egg Receipts Off.

The receipts of eggs in Montreal on Saturday were 2,867 cases, as against 4,779 cases for the same day last week, and 5,592 cases for the corresponding day a year ago, while the arrivals for the week ending May 2, 1925, were 16,473, as compared with 22,648 cases for the previous week, and 22,719 cases for the same week last year. The receipts from May 1 to date were 5,015 cases, as against 13,531 cases for the first three days in May last year. The receipts last week showed a decrease of 6,175 cases, as compared with the previous week, and a decrease of 5,246 cases with the same week last year, and for the month of May to date they are 8,516 cases below a year ago.

Generally speaking the egg situation showed little change during the past week. A careful survey of conditions show a divided opinion in trade circles as to the future. Some dealers believe prices are too high for safety, while others believe values are reasonable and are taking eggs freely for storage purposes. What is noticeable this season, is the absence of agreements among dealers as to buying prices, and each one seems to be acting upon his own initiative. The local market seems to be pretty well established for the present and fluctuations in prices will likely be narrow for the next few weeks. The quality of arrivals were never better and the demand for immediate consumption continues heavy.

Butter Production.

The receipts of butter in Montreal for the week ending May 2, 1925, were 4,325 packages which show a decrease of 1,017 packages, as compared with the previous week, and a decrease of 4,352 packages with the same week last year, while total arrivals from May 1 to date have been 3,051 packages less than a year ago.

The trade in butter during the past week was somewhat of a limited character, the demand being quiet from all sources which indicated that buyers in most cases had sufficient stock on hand to meet their immediate requirements. Stocks on spot of held creamery are not large, but receipts of fresh made goods are steadily increasing and will continue to do so from now on, therefore supplies have been more than ample to satisfy all wants and an easier feeling developed in the market with the result that prices closed lower than a week ago.

More Cheese Offering.

The receipts of cheese in Montreal for the week ending May 2, 1925, were 23,029 boxes, which show an increase of 15,857 boxes, as compawer with the previous week, and an increase of 17,448 boxes with the same week last year, and the total arrivals for May, 1925 to date have been 12,049 boxes in excess of three days' receipts for May, 1924. Of the above quantity received this week 12,048 boxes were from New Zealand for manufacturing purposes, and it is reported that further lots from the same source are on the way here, and the opinion of some in the trade is that this will tend to curtail the local demand for fresh made Canadian cheese to some extent.

It pays to use

MARTIN-SENOUR

100% PURE PAINT & VARNISHES

For Every Purpose—For Every Surface

Write to Head Office, Montreal for Free Booklet

HOME PAINTING MADE EASY

SOLD BY

Campbell & Best, Peterboro

The Cressman Co., Ltd. Peterboro

BETHANY PERSONALS

BETHANY, May 4.—Mrs. Campbell, who has been visiting her sister, Mrs. Leslie Lang, returned to her home in Midland on Thursday.

Mrs. F. Maples and daughter, Doris, who have been visiting friends at Brantford for some weeks, have returned home.

George Dawe of Roseneath was the guest of Mr. and Mrs. F. C. Dawe, Thursay.

A. Flack was a visitor to Lindsay on Thursday.

Messrs. Card of Pottersville motored to the village Wednesday and were guests of Mr. and Mrs. Wellington Card.

Mr. and Mrs. Ham and daughter Helen of Brantford otored to the village and are guests of Mr. and Mrs. F. Maples.

Mr. Herb. Fallis has completed the garage he has been building and commenced business on Thursday. Harry Johnston has taken the position of motor mechanic in the garage.

The Methodist Sunday school is busily preparing a special program for Mothers' Sunday, May 10. Rev. R. M. Patterson of Fraserville will be the speaker for this occasion.

Joe Hickson of Mount Horeb was a visitor to the village Friday.

Money AT WORK

Brief but Important Lessons in Finance, Markets, Stocks, Bonds and Investments.

Can the corporation report of a corporation be safely used as a basis for making investments?

* * *

In many cases corporation reports can be taken as pretty good indicators as to the condition of a corporation, but this is very often untrue. Take for example a portion of a report which was distinctly misleading — the report of a certain manufacturing company for 1922.

For the quarter ending March 31st, 1922, this company reported a surplus, after preferred dividends, of $126,000; the second quarter showed a surplus of $438 368; the third quarter showed a surplus of $950,000. This would make the expected surplus for the year amount to $1,250,000. The actual surplus, after preferred dividends, was only $272,744. This is a typical example of a report which failed to report accurately. Persons who bought the stock of this company for investment suffered a rude shock which might have been saved if the corporation report had been more accurate or if the investors had consulted a good banker.

(Copyright, 1925, Associated Editors, Inc.)

H. Too Wesley, the new vice-president of Liberia, is the first representative of the purely native African tribes to become a high official of the negro republic.

CROSS-WORD PUZZLE

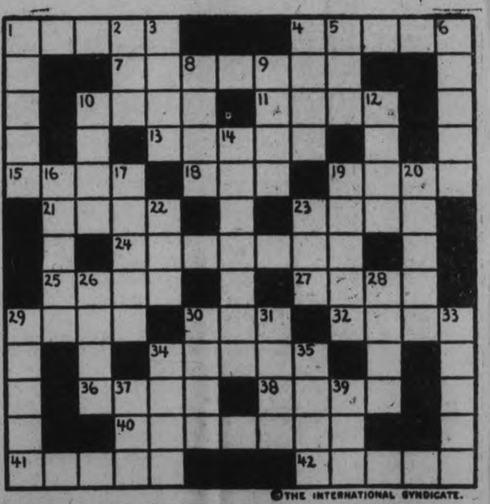

©THE INTERNATIONAL SYNDICATE.

SUGGESTIONS FOR SOLVING CROSS-WORD PUZZLES

Start out by filling in the words of which you feel reasonably sure. These will give you a clue to other words crossing them, and they in turn to still others. A letter belongs in each white space, words starting at the numbered squares and running either horizontally or vertically or both.

HORIZONTAL

1—Tortures
4—Circles
7—Springy
10—To pierce
11—To make level
13—To pucker
15—Petition
18—Little child
19—A ditch
21—Recess in a church
23—Organ of body
24—Disputant over trifles
25—Hard fat
27—Donated
29—Small barrels
30—Regaled
33—Culinary herb
34—The jury
36—Belonging to you
38—To scrutinize
40—Destroyer
41—Hereafter
42—Fairy

VERTICAL

1—Dowdyish woman
2—Still
3—Sudden blow
4—To split asunder
5—Frozen dessert
6—Slope
8—To border upon
9—Trial
10—To fix a mast
12—Midday
14—To make rough
16—To pass by degrees
17—The waste from burning
19—Placed on a wall
20—To coincide
22—To corrode
23—Sailing distance in race
26—Unbeautiful
28—Outlet
29—Hillock
30—Diet
31—A table
33—Two-masted vessel
34—Low murmuring sound
35—Fabrications
37—To be under obligation
38—Swarm of young fish

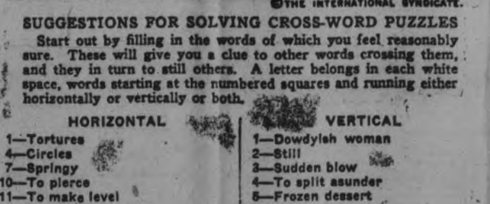

©THE INTERNATIONAL SYNDICATE.

SOLUTION OF SATURDAY'S CROSSWORD PUZZLE.

Safe, Speedy Relief from PAIN

T-R-C's TEMPLETON'S RHEUMATIC CAPSULES

RHEUMATISM

Neuritis — Lumbago — Sciatica

NEURALGIA — HEADACHE

MAIL 10¢ FOR GENEROUS SAMPLE

Templetons, 122 King West, Toronto

The FLAPPER WIFE

by Beatrice Burton

(Continued from Saturday).

"If I sell my own car, I'll make enough on the sale to pay down something on the new one for you," Dick said. "I don't suppose I really need that old speedster of mine. It would probably do me good to walk to the office once in a while."

"You do look pale, Dick," Glory said, "and I'm not saying that just because I want you to sell your car. . . . You really don't look well."

But as the days went by Glory thought that Dick had forgotten all about the little blue car.

On the morning of her twenty-first birthday Dick was gone when she opened her eyes, after a night of deep, dreamless sleep.

"Did Mr. Gregory take his car this morning?" she asked Ranghild when she brought up her breakfast tray.

"He did, ma'am," Ranghild answered. "And an hour ago a man drove a new car into our driveway. It's standing there now."

Glory leaped from bed. She ran downstairs in her bare feet and looked out of the sunroom window . . .

There it was, with the sunshine striking its polished sides . . . her little blue Winged Victory! Her very own! Glory thrilled with happiness as she stood looking at it.

While she was dressing the telephone rang.

"This is Miss Briggs speaking," came a cool, low voice over the wire. "Mr. Gregory asked me to tell you that an instructor would be out about twelve to teach you to drive the new automobile."

"Thanks," Glory said shortly. She hung up the receiver with a bang.

What right had Dick to give Miss Briggs a message like that for her?

Why should Miss Briggs have to know that she didn't know how to run an automobile . . . that her family had never owned one?

And why hadn't Dick telephoned himself, to wish her a happy birthday? . . . There had been a time only a few short weeks ago when he had called her up three or four times a day just to hear the sound of her voice.

Oh, well, that was the way marriage changed a man! As soon as he had you he stopped caring for you, evidently. Or, at any rate, he didn't care half so much for you as he had. . . .

* * *

The demonstrator arrived a little before twelve, and drove Glory to Jackson Park. As they bowled along he explained the mechanism of the car to her.

Around and around the park they drove. And at last he let Glory take the wheel for a few minutes.

"To-morrow I'll be out at the same time, and I'll let you drive," the demonstrator told Glory as they drove back to the house. He jotted down some instructions for Glory.

After he had gone Glory stood on the front steps. It was only three o'clock. She hadn't seen her mother for more than a week.

She decided to walk the long mile to her old home.

Mrs. Gordon saw Glory coming up the street, from her arm chair in the bay window. She came out on the porch to welcome her.

"Well, I thought you'd forgotten that you had a mother, dearie," she said, her eyes shining with tears, her lips smiling. With arms linked, they went into the house.

"Well, I've had the busiest time of my life so far," Glory explained. "First of all, I gave a house-warming and then I spent a whole day shopping and I've been picking out a new automobile! . . . And to-day I got it. Dick gave it to me for a birthday present. . . . You forgot that to-day was my birthday, didn't you, motherkin?"

Mrs. Gordon bridled.

"Indeed I did not!" she said. "I called up this morning to ask you and Dick to come here for supper to-night. The maid said you were still asleep. Then I called again a few minutes ago, and she said you were out. . . . But I went right ahead and baked your birthday cake, anyway."

She led Glory out into the little kitchen that was more like a sitting room than anything else.

There was a rocking chair with a red calico cushion in one corner, and the table was set ready for a meal. The family always ate breakfast there.

Glory went into the dark pantry. On the shelf was a brown crock, half filled with baked beans.

"Yum, yum, my favorite food!" Glory smacked her lips greedily.

Mrs. Gordon took a plate out of the cupboard. She put a large helping of beans on it, and a slice of cold roast beef.

"There, dearie, while you're eating that, I'll call up Dick and ask him to come here to supper," Mrs. Gordon said.

In a few minutes she came back into the kitchen.

"All right, he's coming," she told Glory. "Now I'll sit right down here and peel these potatoes, while you finish your snack."

"You don't seem a bit excited about my having an automobile, Mother, Glory complained. "I thought you'd be tickled to death."

"Well, I am," her mother said placidly, "but I'm getting used to seeing you get everything you want. Glory, since you married Dick. After you came home with that new fur coat I was ready for anything. I could see then that Dick was going to spoil you . . . by giving you everything that you wanted, or thought you wanted. You're a lucky woman, Glory. He's a man in a million."

* * *

Glory laughed knowingly.

"He is not!" she said." It's like pulling teeth to make him spend a nickel! . . . But I've just told him that if he wants me to live with him, he's got to come across with the things that other men give their wives!"

"Gloria Gordon! That's a terrible way to talk!" her mother said in a shocked voice. "And you only married a few weeks!"

"What has that to do with it?" Glory asked, folding her napkin. "I'm going to start out the right way. Dick has got to know right from the beginning that he can't make a dishmop of me. Look at yourself, Mother! All your life you've worked your fingers to the bone for Dad, and what have you got out of it? Not a thing that I can see!"

Mrs. Gordon peeled potatoes silently for a few minutes.

"Well, you may not be able to see it, but I have a lot of happiness, Gloria," she said, quietly. "Your Dad and I get along pretty well, together. I care more for him to-day, when he's old and broken-down, than I ever did before in my life, I guess. . . . And we're contented, owning this little house of ours. It's paid for, at last, after thirteen years!"

Glory shook her head. Her mother was beyond her comprehension. She had so little, and yet she was happy. Anyone could see that she was happy . . . with the smile that always lurked in her spectacled blue eyes, and the upward twist of her humorous mouth.

"I'll go out and buy some flowers for your table to-night," Glory said.

"You needn't," Mrs. Gordon answered. "I've nine geraniums in bloom in the front windows. You can go and cut the blossoms from them if you will, for me. . . . And I've bought little red candles to go on the cake."

Glory went into the dining-room to set the table.

The sideboard drawers were filled with snowy linen. Much of it was darned, but the mended placed looked like bits of embroidery done by some expert needlewoman . . . as, indeed, her mother was.

* * *

At six o'clock Glory heard footsteps on the front porch. She ran to open the door for her father.

He held her away from him, and looked at her.

"Well, my fine lady!" he said, proudly. "Your old Dad never thought he'd have a princess like this!"

A lump rose in Glory's throat. He was so little and old . . . her Dad! His whole life had been a disappointment. He had spent years writing a history of the world. And after he had finished it no one would publish it. There were two or three hat boxes up in the attic filled with the manuscript of that life-work that no one would ever see.

. . . And now he was working for a printer on George Street, for a tiny salary.

As they stood there under the gaslight in the hall, Dick rang the front doorbell. Mr. Gordon let him in.

"How do you do, sir?" asked Dick, towering above the old man. "How's business, these days, with you?"

"Fine as silk," answered Glory's father, as he helped Dick off with his coat. That had been his answer always. Life and his business . . . everything about him . . . were always "fine as silk." He would have no one's sympathy, and no one's pity. He was as proud as Lucifer.

Mrs. Gordon bustled in.

"We can sit right down to supper as soon as I make the gravy," she said, when she had kissed Dick. "Glory, you light your birthday candles, please."

Dick followed his wife into the dining-room.

"Did you like your car?" he asked.

"Adored it," Glory answered, throwing her arms around his neck. "But why didn't you call me up to tell me the instructor was coming, instead of letting Miss Briggs know all your business?"

"She knows it all, anyway," Dick replied. "A man's secretary has to know his business. . . . And she's a regular clam, anyway. Never opens her mouth to a soul!"

"Did you have to sell your old car?" Glory asked. "Ranghild said you drove away in it this morning."

"Sure I sold it," Dick answered. "Where did you think I got the money for the payment on your car . . . stole it?"

"Well, I thought you might have used the money for my car instead of buying that old telephone stock," she said.

Dick put a warning finger to his lips. The kitchen door opened and Mrs. Gordon came into the room with a tray of soup-plates.

(To be Continued.)

The whipping post as a method of punishment still is used in Delaware and Maryland.

The air is so clear in Zululand that objects of fair size can be distinguished at a distance of seven or eight miles by starlight.

DO THIS AFTER SEVERE ILLNESS

How to Speedily Gain Strength and Put on Needed Weight.

Nothing like the wonderful vitalizing vitamines in Cod Liver Oil to help convalescing people to quickly get strong and well—everybody knows that.

But no body wants to take the ill-smelling, horrible tasting, stomach upsetting oil itself, so nowadays, up to date medical men are ordering a tablet of Cod Liver Oil and it surely has proved a blessing to thousands of people who have been sapped of their natural strength after a severe illness and especially after the Grippe or a stubborn cough or cold.

Ask Warne Drug Co., McDermid & Jury, Jas. Lynch, or any other regular druggist for a box of McCoy's Cod Liver Oil Compound Tablets. They cost but little, are sugar coated and as pleasant to take as candy.

Skinny men and women take them to speedily put on plenty of good healthy solid flesh and for this purpose they are so extremely good that thin men and women often take on 5 pounds or more in 30 days. As a matter of fact, your druggist will return your money if you don't take on 5 pounds in 30 days.

Great for weak, skinny, backward, run-down children, too, and gives them a hearty appetite.

Be sure and ask for McCoy's, the original and genuine Cod Liver Oil Compound Tablets—60 Tablets—60 cents.

KINGSTON WILL TAX GAS PUMPS ON THE STREETS

Will Have to Pay $20 Per Year for Privilege of Erecting.

NO MORE PERMITS

Too Many Obstructing the Street Now, so No More May be Erected.

KINGSTON, May 4.—That no more permits be issued for the erection of gasoline pumps on the street, and that an annual fee of $20 per year be charged for each pump now in service, is the recommendation the board of works will make to the city council. The board feels that there are too many 'monuments' on the street, and that it is high time to protect the city as the pumps are regarded as an obstruction on the streets.

LADIES' AID MEETING AT NORHAM CHURCH

Annual Meeting Was Held and Officers Elected for the Year.

NORHAM, May 4.—The annual meeting of the Norham Ladies Aid was held at the parsonage on Thursday afternoon. There were twenty-two members and three visitors present. After the devotional exercises the secretary's report was given which showed 36 members in good standing, ten new ones having been added during the year. One member had died and one had moved away. During the year there were three birthday parties, two work meetings, three literary entertainments, three social evenings, one lawn social, eight business meetings and a thankoffering amounting to $76.00 which took the place of the regular tea meeting. The treasurer reported $321.43 taken in during the year. $75.00 was contributed to the church budget. Balance on hand $83.00.

The following officers were elected by ballot for the ensuing year: President, Mrs. David Evans; vice-president, Mrs. J. Addison Morrow; secretary and treasurer, Mrs. Clarence Brenton; committee to provide flowers for the church, Mrs. Samuel Platt; Mrs. Marshall Wilson; visiting committee, Mrs. Fred Laver, Mrs. Charles Pierson, Mrs. Samuel Gummer. Mrs. Samuel Platt, Mrs. Richard Knight, Mrs. Clem Palmateer and Mrs. Stanley Brenton provided refreshments which were served at the close.

The annual meeting of the Bethany Trustee Board was held in the church on Wednesday evening. Six members were present. After all bills for the conference year were paid the treasurer reported a balance on hand of $28.99. During the year the Ladies Aid contributed $141.35 to the church budget. The weekly offering envelope system is being used for the ensuing year. A thorough canvas of the congregation has been made.

John W. Kemp and son Raymond, motored to Colborne one day recently to visit his brother, James Kemp.

Bert West is busy raising the roof and remodeling his home which he raised and placed on a foundation last fall.

Concert From Jamaica.

John Diamond, one evening recently, heard on his radio a band concert from Jamaica.

Mrs. George Munroe Billings, 84 years old, one of the oldest and most esteemed citizens of Brighton township passed away at her home early Friday morning, after many weeks of severe and patient suffering. She leaves to mourn her loss one son, Wallace Billings, of Toronto, two daughters, Mrs. William Whitney, of Trenton and Miss Maude, at home; also seven grandchildren. The funeral service was held Sunday afternoon in Bethany Methodist church.

The cheese factory opened up Friday morning with Clem Palmateer, who for several years has manufactured here, in charge again this season.

FIFTY YEARS IN JAIL.

HARLOW, Eng., May 4. — James Brady, now 69, has spent almost 50 years of his life in jail. Most of his sentences were for burglaries.

ZEBRAS IN SCOTLAND.

LONDON, May 4. — An attempt will be made to raise large numbers of zebras in Scotland and England. Twenty-three of the animals recently arrived in England.

Piles

For Half a Century the Standard, Successful Treatment

Dr CHASE'S OINTMENT

YOUNG PEOPLE HAD SUCCESSFUL DANCE

Lakefield House Was Thronged With Merry-makers.

LAKEFIELD, May 4. — The dance given by a group of young people of St. John's church in the Lakefield House on Thursday evening was an unqualified success, both in point of numbers and from the financial standpoint. It also achieved what is rare at a dance where more than one hundred are present, namely a home atmosphere and the onlooker might easily mistake the festive scene for a private party. The young people largely predominated and the music, which was supplied by "The Grove" four-piece orchestra, assisted by G. G. Connell was exceedingly good. The rotunda and dining room were used for dancing and artistic hands had transformed the writing room into a cosy sitting out room where one might also play cards if one chose, which a few did. The Chinese lanterns placed over the lights were effective. The supper, which was generous and dainty, consisted of chicken salad, bread and butter and delicious home made cake and coffee, and was served by the young men. A number of young people were present from Peterborough, and a couple of motor car loads from Young's point. This was the initial effort of the young people and its success has inspired them to repeat it on June 4.

A novel feature of the program was a lucky number dance in which Miss Angela Osborne and C. E. Christmas were winners. There were several tag dances on the program, which was generous in length and the popular "Paul Jones" which has always been a valuable "ice-breaker', provided lots of fun. This was one of the jolliest of the season's dances.

Boat Painted.

The "Bessie Butler" is receiving a new coat of paint and is rapidly being made ship shape for the coming season.

Open Canal.

The water was let into the canal this week and the locks will open for the season very shortly.

Personals.

Mrs. B. Q. Dench left on Friday for Bracebridge where she will remain a few days and will bring her mother, Mrs. Hincks, back with her for the summer.

Mr. and Mrs. Fred S. Brown were in Peterborough on Thursday

Miss Mary McFadden has returned from Peterborough, where she spent a few weeks.

Miss Tanner returned on Thursday from Montreal where she spent the past fortnight.

Dr. and Mrs. J. C. Smith were in Peterborough on Thursday

Mrs. MacIntosh of Peterborough was in the village on Thursday.

At the evening of Irish music and song given by Mrs. Fred Hodgson and Miss Margaret McCabe, under the auspices of the Catholic Women's League, at St. Alphonsus Lyceum, Mrs. A. G. Lawless and Miss E. V. Kennedy of Lakefield were out-of-town visitors.

Mrs. Chas. Crawford has returned to her home in the village for the summer, after being in Toronto for the winter.

PECULIAR MISHAP TO FRANKFORD MAN

Fell While Cutting String and Severed Tendons in His Wrist.

FRANKFORD, May 4.—About five p.m. Wednesday, a peculiar accident occurred. Mr. Albert Lawas, Albert street was engaged in washing a carpet in Cole Creek. In the process of cleaning he had the carpet tied to a stop log. In an attempt to cut the strings, Mr. Lawas slipped, slashing his right wrist, completely severing tendons and arteries. Dr. McMullen was called and the patient was rushed to Belleville. Mr. Lawas will be laid up for two or three months.

Mrs. W. A. R. Miller and Mrs. Cecil Frost attended the annual meeting of the Women's Auxiliary of the Missionary Society of the Church of England in Belleville this week.

Mrs. S. Herrington returned Tuesday after spending a week at Richmond Hill, the guest of her son, Roy Herrington.

Mrs. William Heath, Harry Heath and Miss Floss Heath of Harold; also Mrs. C. Morris of Seattle, Washington, were guests of Mr. and Mrs. G. E. Sine on Tuesday last.

Dr. Jack Simmons is on the sick list this week.

Fred Windover, who has been confined to his home for two weeks, is able to be out again.

Frankford Band Minstrels, under the direction of L. J. Elliott will present at Warkworth on May 6, part one, "The Minstrels"; part two, a comedy, "Bought and Paid For." This is the third production and Mr. Turley, the manager, is completing arrangements to play in five other towns.

MEDALS FOR MILLIONS.

PORTSMOUTH, Eng., May 4. —Six naval salvage men have been presented with medals for salvaging bullion worth $25,000,000 from the armed liner Laurentic, sunk by the Germans during the war off the Irish coast.

SCOTCH WANT SCOTCH.

EDINBURGH, May 4. — In Scotland, one-seventh of the adult population has signed a petition for a reduction in the duty on whisky.

TRENT RIVER NEWS

Farmers' Work Held Up By Recent Rains.

TRENT RIVER, May 4.—Rain fell continuously on Friday delaying farmers at seeding.

Will Christie of Toronto has been spending a few days at their cottage.

Mr. Gibb of Havelock is finishing his work on the McNichol cottage.

The boys and girls classes were entertained to a sugar party at Mr. George Vanvolkenberg's home Friday night.

Stanley Carwrite has been suffering with a growth on his lip, is taking radium treatments at Peterborough. His many friends hope he may be benefited by this treatment.

E. H. Fairbrother of Toronto is at his cottage for a few days.

Mrs. A. Wight has installed a new machine for lighting their resort at "Cedar Isle."

Mr. and Mrs. Wesley Redden motored to Peterborough Tuesday to see Mrs. Redden's brother, W. J. Collins, who is ill in that city.

BRIGHTON PERSONALS

BRIGHTON, May 4.— Harold McColl is at his home in Codrington, having completed his year at the University of Toronto.

Mrs. John Hennessy of Codrington is visiting friends in Oshawa.

Messrs. Jack and Will Hennessy have left for the west by motor

Kenneth McLeod is home, having finished his year at Queen's University, Kingston.

MINNEDOSA LANDS MANY IMMIGRANTS

Several Specially Conducted Parties of British Settlers Are Included.

QUEBEC, Que., May 4 — There was a great deal of bustle in the local immigration building shortly after one o'clock on Friday with the arrival here of the Canadian Pacific liner Minnedosa, on her first trip of the season to Quebec and Montreal from Antwerp, Southampton and Cherbourg.

With the total of 1,114 passengers in her cabin and third class accommodation, the Minnedosa easily tops the list of steamer quotas this week. Her third class also included several specially conducted parties of British intending settlers, the large majority of whom have previous farming experience and who, to judge from their pleasing appearance, will make splendid citizens for the Dominion.

There were 91 third class passengers on the steamer and these were disembarked, inspected by the immigration authorities and placed aboard special C.P.R. trains for their final destinations in Canada within ninety minutes after the steamer docked. This is really fast work and speaks volumes for the smoothness with which immigrants handled by the Department of Immigration authorities and officials of the various transportation companies on their arrival at Quebec.

Perfumed butter is served in Paris at the most fashionable restaurants.

JAIL BREAKER

Winona Green, 24, under life sentence in Arkansas for killing three persons, has authorities worried. She recently was captured after breaking jail at Little Rock, and boasts that she will escape again. There is no penitentiary for white women in Arkansas, and Winona is being confined to jails.

ED. COVENEY BURIED

Funeral of Campbellford Resident Took Place on Saturday.

CAMPBELLFORD, May 4.—The funeral of the Late Edward Coveney was held Saturday morning from the residence of his son, H. C. Coveney at the Queen's Hotel, to St. Mary's church, where mass was celebrated by Rev. Father Phelan. There was a large turnout of friends and relatives to honor the memory of one who was among the oldest, if not the very oldest residents of the Parish, a man who helped build the first church ever erected by the congregation and who for upwards of 70 years had been a devoted member.

Taking as his text the 29th verse of the second chapter of St. Luke, "Lord now lettest thou thy servant depart in peace according to Thy word," Rev. Father Phelan preached an eloquent sermon, in which he admonished his hearers to be faithful to their Creator, to their neighbors and themselves. Another old parishioner, he said, had passed away, one who had lived in the vicinity for years, who was familiar with all the incidents in the history of the parish and who had striven to do his duty to his church and to his neighbors.

The pallbearers were D. J. Lynch, P. J. Corkery, Richard Cook, P. J. Anderson, Richard Mahoney and James O'Briei.

OUR ICE ANCESTORS.

LONDON, May 4. — According to Sir Arthur Keith, British scientist, people very much like those of today were living in the Ice Age, 10,000 to 12,000 years ago.

—"So, Unafraid, He Faced the Setting Sun"

AT THE HEIGHT OF HIS ACHIEVEMENT--when all his difficulties seemed conquered--when success had crowned his efforts and his activities were greatest, came the warning of impending physical disaster.

Faced with the likelihood of failing health, anxiety for his own and his family's future naturally seized him. But here, as in numerous other instances during his life, his wide business experience pointed out the solution.

To protect his family and himself, he had created an adequate Life Insurance fund. So, to-day, his income continues. He is well cared for--his family comfortably supported. After he is gone, this support will be continued.

Contrast his case with yours--and decide now to protect the future of yourself and your loved ones with Life Insurance.

22 62

Life Insurance Service

"The Love that Never Dies"

Hindenburg Casts Shadow of War Over All Europe Says M. Bronner

Hindenburg is Caretaker Until Wilhelm or His Sons Come Back.

SQUARE WITH FRANCE

Strong Arm in France Seen as Answer to Mailed Fist.

BY MILTON BRONNER
NEA Special Correspondent.
(Special Cable to The Examiner)

LONDON, May 4.—General war in war-torn, impoverished Europe!

Germany versus France and Poland.

Russia versus Poland and Rumania.

Hungary versus Rumania and Yugoslavia.

Bulgaria versus Yugoslavia and Greece.

That's the grim shadow that the bulky figure of old General von Hindenburg has suddenly cast across world politics by his election as president of Germany.

For Hindenburg means a victory for the monarchists, reactionaries and militarists of old Germany. Hindenburg means a caretaker in Wilhelmstrasse until the kaiser or one of his sons comes back. Hindenburg means a return of all the monocled officers thirsting for revenge upon France. Hindenburg means repudiation of the Dawes plan under which Germany is pledged to pay reparations for the last war.

President Paul von Hindenburg of Germany.

You can't get responsible English and French statesmen to say this for publication, but it's reflected in their private talk and in the journals they control or influence. And this fear is based upon something more than rattled nerves.

It's easy to learn the spirit that animates the German Junkers. The last time I was in Germany I visited one in the rich Brandenberg plains northeast of Berlin. Said he:

"If you Americans and England kept hands off, we would soon settle accounts with France."

"And what about Poland and its army?" I queried.

"Those vermin!" he snorted in contempt. "One Prussian army corps would beat their whole army. Even the Bolshies came to the doors of Warsaw."

The Germans have been making ready. They have millions of men still young who served in the last war. There are tens of thousands of younger men who have been training. There are small arms and machine guns concealed all over Germany. The huge manufacturing plants could soon be converted into factories for making guns and munitions. All over Europe it is whispered the Germans have marvelous surprises in the way of poison gases and new inventions in airplanes.

The mere candidacy of Hindenburg had a big political effect in France. In the election of last May France swung to the Left. She gave a majority to the parties which wanted peace and which wanted to come to some sort of peaceful arrangement with Germany.

They were the parties which realized France would never get from Germany all the money Lloyd George and Clemenceau promised would be hers. Therefore they prepared to tax their own citizens. And the French Senate—stronghold of big business—overthrew the Herriot government. No other government, supported by the Left and proposing similar taxes, will have much chance of lasting.

Chaos is already the result. The French franc is plunging downward. The men who want to treat Germany "rough" are planning to force another election. Hindenburg's election will help them come back into power.

The strong arm in France will be the answer to the strong arm in Germany.

This means:

France will not leave the Ruhr and the Rhine.

France will double her legions there.

France will send her huge air force to strategic positions.

France will make no effort to pay America what she owes.

France will spend all her available funds on increased armaments.

Ex-Kaiser Wilhelm of Germany

President Doumergue of France

And the nervousness in France will be more than echoed in eastern Europe where all the wars of the past 30 years have started. Poland will be the first to take fright. She is wedged between nations that bitterly hate her. Germany wants back Dantzig and the Polish corridor. She wants back the good grain country that Poland got away from her. And she wants the rich Bessarabian provinces that the powers handed over to Rumania. The moment Germany moved, Russia, by agreement, would probably spring, too.

This would be the signal for a general blaze in the Balkans where the war has left more scars than anywhere else. The first to strike out would probably be the proud Magyars of Hungary. On the north of her are the lands of Slovakia

Admiral Horthy of Hungary

which were given to the republic of Czecholslovakia. To the south are the rich grain fields of Slavonia which were given to Yugoslavia. To the east are the rich lands of Transylvania which were handed to Rumania. Hungary wants them back. She will fight for them as soon as she can. Ever since the armistice there have been patriotic leagues teaching the children not to forget the lands that were stolen from them.

Bulgaria is a prospective ally. She, too, was cut down by the war. To the west she lost to the Serbs. But her greatest loss was to the south. Once upon a time she had territory clear down to te Aegean sea, which gave her the important commercial maritime outlet to Mediterranean. This has been taken away and handed to Greece. So the only Bulgarian ports are on the semi-locked Black Sea.

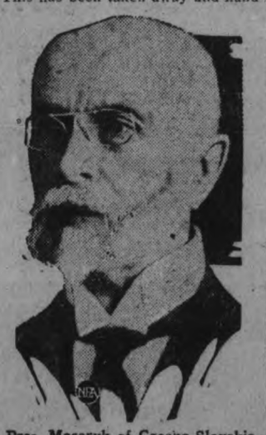

Pres. Masaryk of Czecho-Slovakia

Nor is external war the only danger that threatens Europe. Bolshevik agents have never ceased to busy themselves in the Balkans. The Communists are strong in Bulgaria. They are so powerful in Yugoslavia that the government won the election by repressive measures. Tens of thousands of Reds in Hungary still dream of restoring the Communist regime to Bela Kun which Admiral Horthy overthrew by aid of Rumania. Surrounded on all sides by wars' conflagration, the artificial little state of Austria would once more be up against starvation. And that would mean Bolshevik excesses.

WHOLE CABINET BEHIND SCHEME FOR INSURANCE

This Proposal in Churchill Budget Likely to be Focus of Attention.

INDUSTRIAL PEACE

Preference to Dominions Expected to Have Good Effect Overseas, Paper Says.

LONDON, May 4. — (Canadian Press Cable.)— Opinion seems to be general that the real domestic battle on the budget will arise over the industrial insurance proposals to which every member of the Baldwin Cabinet is entirely committed. Silk stockings and their fiscal implications probably will come a good second. The return to the gold standard is hardly a matter upon which the ordinary man can venture a technical opinion, but the prospect which the industrial insurance proposals seem to offer in the eventual abolition of the wasteful poor law system and the establishment of a true and lasting peace basis between employers and employed, naturally strikes the imagination of every dweller in the United Kingdom.

Not much more has been elucidated upon the question of preference to the British Dominions, although it is notable that The Spectator in a review of the general principles of free trade, refuses to become excited at comparatively small matters like these. The newspaper merely says that these preferences will do some practical good and that their moral effect in the Dominions will do more good. As to the revival of the McKenna duties the Observer remarks that it is grotesque to call them protectionist or to make any fuss about them. It is like quarrelling over farthings.

May Reduce Silk Tax.

Opponents of the taxes on silk are confident that these will be considerably whittled down. The taxes undoubtedly have raised considerable hostility in the textile districts where even the supporters of the government are uneasy. The Yorkshire Post for example, while admitting that the Parisian gown certainly has increased in price, says that the tax here is a luxury tax.

"Mr. Churchill, the Chancellor of the Exchequer," it declares, "has not seriously affected the garments of the working girl nor has he threatened to place silk stockings out of the reach of those now wearing them. It may be perfectly true to say that artificial silk is no longer a luxury, but even if the tax does fall upon a necessity it falls over such a wide field that it practically will not be felt by the myriads who contribute."

With regard to the rebate on exports which the Treasury suggests may be arranged, the textile traders are not convinced that such a rebate would prove workable. It is alleged that the same duties also will impose fresh handicaps to the worsted clothing and tailoring industries.

HOME SCIENCE PUT BEFORE DEGREES

Head Mistress of English School Favors Domestic Teaching.

LONDON, May 4.— (Associated Press).—Girls who cannot cook, sew, iron and wash clothing are not well educated even though they hold the degrees of all the universities under the sun, in the opinion of Miss. C. J. H. Cowdroy, head mistress of Crouch End High School and College. Some educationalists want girls to be trained like boys with an eye to their future careers, but since ten out of every women could marry and about that proportion of girls did marry, that fact ought surely to be considered when talking of careers, Miss. Cowdroy contended in the course of a recent lecture.

"I deprecate the view some educationalists hold that a woman can posses far higher qualities than those which go to make a wise wife and mother," said the head mistress. "Some think the clever girls too good for that, the dullards being good enough to continue the race. I understanr that in some British schools for girls the pupils are divided into two sections, the clever half studying sciences and the dead lenguages, while the duller girls give their time to cookery and house wifery. I understand the second set refer to the first as the "brainy old maids,' so perhaps they are not so dul after all. A girl should be proud she can cook and sew, iron, and wash and that she can save some money wisely and well. I hold that a girl who cannot do all these things is not well educated, although she may have been awarded the degrees of all the universities in the world."

48 CARS IN CACHE

ATLANTA, Ga., May 4.—Forty-eight stolen automobiles have been recovered in coves and mountain glades in the northern section of Georgia, where a veritable automobile cashe has been discovered, according to Atlanta detectives.

RID OUT BEDBUGS

To thoroughly exterminate bedbugs use Parke's Bugbane. Apply or spray it well into all cracks, crevices and infested places and you will soon be free from the troublesome pests. 25c, 50c and $1.00 tins. Bond's Drug Store, corner George and Hunter Streets.

FIRST PICTURE SENT COMMERCIALLY BY WIRE

This picture, showing Dorothy Ellingson, her father, and her brother at the girl's sanity hearing in San Francisco, was telephoned from San Francisco by Nea Service and mailed from Cleveland. It is the first picture to be handled commercially by the American Telephone and Telegraph Company, which is the first organization in the world to wire photographs on a commercial basis.

About 15,000,000 persons of foreign birth reside in the United States.

Some of the newest black lace gowns have very wide skirts, plain bodices and draped sashes.

Salt was so rare in the old Roman days, that soldiers received a small portion as part of their pay.

MORE CAR LOADINGS.

Increase an Indication of Improvement in Trade.

OTTAWA, May 4.— Car loadings in Canada for the week ending April 25 showed a slight increase over the previous week; gains having been made in lumber, ore and miscellaneous freight. Grain loadings continued lighter than last year especially in the western division and coal was much lighter in the eastern division, due principally to labor troubles. Merchandise loading was heavier than for the corresponding week last year by 810 cars and miscellaneous freight by 805 cars.

PADDLING THE TIBER.

Canadian Canoeist On Last Stage of His Trip.

ROME, May 4.—(Canadian Press Cable Via Reuter's.) — George S. Syth, the Canadian canoeist who is paddling to Rome arrived at Civitaveechia Sunday and was given a warm welcome by local sportsmen. He will continue up the Tiber today on his journey to the Italian capital.

BODY FOUND IN OVEN.

LISBON, Spain, May 4.—Police have been unable to solve the mystery caused by the finding of a charred human body in the oven of the kitchen of the German legation here.

Design No. 518, a beautiful creation in Old Rose, is shown on the floor. The 9 x 12-foot size sells for only $18.00.

This Spring take the sweeping and beating out of house cleaning!

Spring house-cleaning time offers a splendid opportunity to change from old-fashioned dust-collecting rugs and carpets to easily-cleaned Congoleum *Gold-Seal* Art-Rugs.

Congoleum Art-Rugs are very inexpensive—will leave a substantial balance in your spring budget for new draperies and other furnishings—and offer such a variety of patterns to choose from that you'll have no difficulty in making selections for every room in your home.

Beautiful—Easily Cleaned

No wonder up-to-date Canadian housekeepers are using Congoleum Art-Rugs all through the house! The beautiful patterns and rich, fadeless colorings are fully as handsome as those found in costly woven floor-coverings.

And no hard scrubbing, sweeping or beating is ever needed. An occasional light mopping keeps the smooth, seamless surface always fresh and new-looking.

No Fastening Required

You don't have to cement Congoleum *Gold-Seal* Art-Rugs to the floor—or even tack them at the corners. A few hours after they are unrolled, they settle snugly to the floor and never slip—never ruffle up at the edges or corners to trip hurrying feet.

Your Money Buys More

Your money goes furthest when it's invested in Congoleum *Gold-Seal* Art-Rugs. No other floor-covering offers higher quality; no other provides such variety and beauty of patterns. Besides, your purchase is protected—the Gold-Seal guarantee pledges you money back if you're not satisfied.

Popular Rug Sizes—Popular Prices

9x3 ft.	$4.50	9x7½ ft.	$11.25
9x4½ ft.	6.75	9x9 ft.	13.50
9x6 ft.	9.00	9x10½ ft.	15.75
9x12 ft.	$18.00	9x13½ ft.	20.25
9x15 ft.	22.50		

Congoleum By-the-Yard, 85c sq. yd.
Prices Winnipeg and points West proportionately higher to cover extra freight

Congoleum By-the-Yard

The same durable, waterproof, flat-lying material as the rugs for use over the entire floor; made two yards wide, without border; many beautiful patterns to choose from. Needs no fastening; easy to clean.

The Gold-Seal Guarantee

When you buy be sure to look for the Gold Seal illustrated above. You will find it on the face of every genuine, guaranteed Congoleum *Gold-Seal* Art-Rug, and on every few yards of Congoleum By-the-Yard.

CONGOLEUM CANADA LIMITED
1270 St. Patrick Street, Montreal, Quebec

CONGOLEUM
GOLD-SEAL
ART-RUGS

Made in Canada—by Canadians—for Canadians

Below is design No. 548, an Oriental creation. At right is No. 536, a very popular design.

McBride & Franks Carry all the Colors and Patterns in GOLD SEAL CONGOLEUM RUGS. PHONE 2069 - 224 CHARLOTTE STREET

New Patterns of Gold Seal Congoleum Just Arrived at - - THE J. C. TURNBULL CO. LTD

Robert Fair & Co., Ltd. Carry a complete stock of Gold Seal Congoleum Rugs in sizes, colors and designs to suit any room.

Don't forget Daddy!

"Our supply of Wrigley's is running low - so please Daddy, bring us some more Wrigley's. We'd be lost without it!"

Pass it around after every meal.
Give the family the benefit of this aid to digestion.
It cleanses the teeth, too.
Keep it always in the house.

WRIGLEY'S

After Every Meal!

SEALED TIGHT - KEPT RIGHT R79

MANY THINGS TO BE HAD FREE BY PEOPLE OF PETERBOROUGH

Mercantile Service and Advertising Furnish the Lesser Commodities.

ART AND EDUCATION.

Spring and Blossoming of 4.4 Revive Hopes For Free Lunches.

Probably few people know the number of free things there are in Peterboro, some thrust upon the citizens, and some sought by the wise, the needy, or the adventurous. Some are given under the modern business slogan "service," some are presented as appetizers that will induce the purchase of more of their kind, and some are supplied through the beneficence of individuals or societies.

In the first category are the free air stations that have come to be looked upon as the usual adjunct of motor garages, and are to be found at every second corner in the business section of the city. In the second class are the tiny samples of foods distributed from door to door or handed over the counters of stores with other purchases. Parks, such as those given by the late Charlotte Nicholls, comprise the third class of free service.

The free air stations, that raised a crop of infantile jests a few years ago, are only the more obvious of the free-given efforts of merchants to garner trade by "service." They are being followed by "free water," and "free oil service" in this particular line, and even cyclists are served by air pumps and bicycle racks. Free parking space has been provided in larger cities by firms catering to a certain class of trade, and a similar move may be made in Peterboro if the present furore about parking continues.

Free Lunch Gone.

Only a few years ago a free lunch was every man's prerogative, but that has gone the way of the marble counter on which it rested. Yet this is the season when young, hopeful shoots of green emerge in a weary world, and some have been heard to say that one of the lustiest young plants expected to appear about May 20, will blossom forth with the sandwich that became historic as the concomitant of strong waters.

Once in a long while the Peterboro woman shopper can boast a free lunch—if she is lucky enough to enter the store where some demonstrator is telling and showing the virtues of a brand of tea, cocoa, or coffee. The woman who is a connoisseur of these free tidbits would need a calendar and a map of the city to make it worth her while.

Fair time is the sampler's gala week, when everything from free guesses to free bags in which to carry away free samples are forced upon visitors to the Peterboro Industrial. Here is a new kind of candy and attendants cannot keep up with the demand for their product.

Over in another corner are tins of a beverage preparation that go even faster. And not far away the possibly baleful effects of sweet and beverage alike are counteracted by free pills that are not so much in demand.

Other Kinds.

Some have free gifts thrust upon them and some must use initiative. The house-to-house brush salesman presents a sample brush with his card; but she who would stock the family with free toothpaste must make an organized assault upon the drug stores.

Last year a woman sat on one of the city dams, knitting. Now and then she glanced at the water without missing a stitch. From her side ran a fishing line. All afternoon she knitted, pausing only once or twice to pull in a fish—and she had remarkable luck. At dusk, she walked off with a handbag full of yarn and dinner—the latter free.

Since Peterborough has such practical adventurers, who can say that it is the automobiles which decimated the squirrels in Central and Victoria Parks? And there are always the Market Square pigeons.

Having eaten himself—or herself—ill on samples of crackers, patent soups, tea, cocoa, coffee, chocolate, chewing gum, jelly and what-not, and made himself well on free pills and potions, the modern citizen of Peterborough can walk down to Charlotte Street and get himself a job through the Employment Bureau—conducted free.

If, then, he has learned his lesson and sets about shunning free things and becoming a new man, again the city's store of gratuitous service is his. In place of samples of soup and soap he can have, for the taking, samples of education and a wealth of art and music. These are the things given lavishly, the things of the mind and spirit. Under the general esthetic head there are slight contributions—the magnified radio emanating from George Street or Charlotte Street stores—the free use of magazines and newspapers in tea rooms—the free playing over of records in music stores—free news, hot off the wires, on The Examiner bulletin board—and free seats in the parks where nature study may be indulged.

But there are big things, too. Does the beneficiary know nothing of how to take them? Then, if he does not go straight to the things themselves, he may learn without cost, not merely from books lent or nothing, but from a hundred lecturers in the season. He may attend free lectures in the Library Hall, the Collegiate Institute Hall, and a dozen other places, on everything from education in the abstract to the problems of the League of Nations. He may watch his opportunities and learn from others something of the etchings of Meryon, if those interest him; or of the geological formation of the Cordilleras or the defensive mechanism of Echinocereus polyacanthus. In the museum he may browse among ancient weapons and curiosities. Band concerts in the park are an institution honored by time, and the crowds that throng the vicinity of Victoria Park show that this form of free entertainment is appreciated.

Peterborough offers less free bread than Rome, but more of other things that to some people—and among them many who could not pay—are more than bread.

INTERVIEW WITH CHAMPION COW

P. A. A. A. Record Holder Gives Views on Important Public Questions.

VERY CHARMING.

The world champion two-year-old cow is "Pretty Pansy," of Otonabee, with an official P.A.A.A. record of a year's milk production of nine tons.

Interviewed in her luxurious stall by an Examiner representative, Mr. Reginald Xavier McSwift, who is, as you've probably surmised, none other than one of the McSwift boys, Miss Pansy had much to say, being, as it developed, of American ancestry.

Miss Pansy admitted to Mr. McSwift that the subject of milk production was not an altogether easy one to discuss, considering Mr. McSwift's admitted unfamiliarity with the proposition.

It was obvious from Mr. McSwift's make-up, which included fawn-colored spats and gloves to match, that he was something, but Miss Pansy, accustomed to meeting sundry curiosities, knew at a glance that whoever he was, he was not a member of the cow family. At least not a member of any of the known and duly catalogued cow families with which Miss Pansy was on speaking terms.

But Miss Pansy, possessing all the charms of graciousness that accompany genuine talent, accepted the situation as it existed, and replied to Mr. McSwift's interrogations to the best of her rural and pastural ability.

She admitted declining an offer of $3,000 a week to go into vaudeville. "There are enough cows on the stage already," commented the champion, as she nudged a gad fly off her left ear.

Looks Backward.

Miss Pansy was not so sure that Ford's experiment with commercial aviation would get anywhere. She reminded her interviewer that nothing practical was gained by a somewhat similar experiment ages ago, when her ancestor of legendary note jumped over the moon.

The champion attributes her present exalted position to clean living and rigorous training. Miss Pansy has never smoked a cigarette in her life. "I get all the hay I want with my meals as it is," she explains.

Politics proved to be a sore spot with the champion, who disavowed all the leading parties. Her evident hostility to the King administration at Ottawa and the Ferguson regime at Toronto remained a mystery to Mr. McSwift until he learned that the economy programmes of both leaders include the exclusive use for table purposes of condensed milk.

HSPITAL BURNS.

Prompt Work by Janitor Saved Lives—Loss $15,000.

HERBERT, Sask., May 4.—(Canadian Press).—Herbert Hospital was destroyed early on Sunday morning, and on prompt action by the janitor, C.. Taylor, saved the lives of two patients, Frank Funk and Mrs. Dick, both of whom Taylor carried out of the burning building through a window. Nurse Miss Lemp and an assistant escaped. The loss amounts to fifteen thousand dollars insurance.

STAT LOCAL OPTION.

North Gower Township Council Asks That No Permit Be Issued There.

OTTAWA, May 4. — (Canadian Press).—The first step toward what some consider to be the forerunner of a series of local option in the Province of Ontario, was taken on Saturday at North Gower, where the Township Council unanimously passed a resolution to the effect that A. H. Ives, Carleton County member in the Provincial House, use all his efforts to prevent the sale of 4.4 beer in the township.

Parke's Mothbane

Provides Sure Protection Against Moth Damage

It moth-proofs fabrics and also destroys all stages of the moth. Spray it on furs, cloth, rugs, upholstering and woolen fabrics.

In tins with Sprayer $1.00
Refill Cans, 50c and $1.00

BOD'S DRUG STORE
Corner George and Hunter Streets.

In Peterborough Churches

KNOX PRESBYTERIAN.

In the morning the sermon subject was "God's Gospel in the Green Leaf," and dealt with the meaning of the unfolding foliage of spring. Life, health, purity, comfort and safety come to us from the green leaf. It is a libel on the Creator to say that Nature is red in tooth and claw and forget that she is green in blessings untold. Far truer are we to God when we think with Sidney Laurier of our Master going into the woods, "and the little grey leaves were kind to Him, etc." The little green leaves whisper to all of us of the kindliness of God.

The evening sermon was on the sin that is eternal. It was a message of comfort to troubled hearts and of warning to those who carelessly lose their capacity for appreciating God and the things of God in the same manner in which Darwin lost his taste for poetry, music and art. Unconcern, rather than concern, is an indication of danger. To-day if you hear His voice harden not your hearts.

ST. ANDREW'S PRESBYTERIAN.

"Repent" was the text chosen for last night by the Rev. Professor Richard Davidson, PhD., of Knox College, Toronto, at the anniversary services of St. Andrew's Church. He said this was an old subject as God had raised up men to preach it from the days of Noah. But the message was still needed.

Repentance, as seen in a child who has done something wrong, is one of the most simple acts between God and man. Faith and repentance are essential to right living. Jesus preached repentance in His first sermon and in His last.

Faith and repentance have been at the bottom of every great religious movement. The speaker quoted the Shorter Catechism of the Presbyterian Church, which grew out of one of these movements and which says: Repentance springs out of a new sense of sin and a new vision of the mercy of God through Christ. After quoting this passage Professor Davidson took it for his text instead of the single word.

There are different standards to live up to. There is the standard of the law of the land which forbids many things and guarantees a man's property, life and liberty. Then there is the standard of the approval of decent people. This is a higher standard. There is a higher standard than this in that set by a good living man.

There are many people who say that there is no sense of sin in these days. This said the speaker, is because people have not come face to face with Christ. When people see Him they see what they ought to be, and never want for a sense of sin. When Peter denied his Lord he was in a crowd, and when he met the Master after his sin smote him. He saw what he was like and what the Master was like.

When the man with the palsy was lowered through the roof Jesus understood that his condition was the result of his sin, and saw what was in the man's heart. Instead of telling him to take up his bed and walk, He told him his sins were forgiven and the man was healed.

There can be no repentance without a changed life, said Professor Davidson. The repentance preached by John the Bantist was a practical repentance as he told the people what they should do to show their change of heart. Repentance is not a mere feeling but must be accompanied by works.

Appropriate music was rendered by the choir, including one anthem which was unaccompanied.

ST. PETER'S CATHEDRAL.

Yesterday was "Adoration Sunday" at St. Peter's Cathedral, and the congregations at the various Masses were exhorted to receive frequent communion during the month of May, just commencing.

Taking his text from Luke 1:28, Rev. P. Costello based yesterday morning's sermon on the text: "Hail, full of grace. The Lord is with thee. Blessed art thou amongst women."

Particularly appropriate to Mary's month of May is a consideration of the attributes of the Mother of God.

An unquestioned faith in the Divine maternity of Mary, as the Mother of the Saviour, was held in the early church, until about four hundred years after the birth of Christ, when, in 421, the Council of Ephesus was compelled to condemn a heresy which had sprung up, denying the divinity of Christ and Mary's position as His mother. In 451 and in 552, other councils repeated their condemnation of like heresies.

The Angel Gabriel addressed Mary as "Hail, full of grace," and Mary answered: "Behold the handmaid of the Lord, be it done unto me according to thy word." In like manner, Elizabeth said: "Blessed art thou amongst women," and Mary, in the sublime words of the Magnificat, said: "My soul doth magnify the Lord."

In the Apostles' Creed is reiterated also the doctrine of the Divinity of Christ and the Divine maternity of Mary, His mother. The Catholic Church sets aside the month of May as one of special honor to the Blessed Virgin Mary. When God chose her as the mother of His son, she must have been one of the holiest of creatures. She towers above all other saints in heaven. Satan never for a moment held sway over her soul, and, although the church does not offer her the worship which is the attribute of God alone, it honors her above all other living creatures and seeks for her intercession at the throne of her Divine Son.

"Our constant help in life and our refuge at the last moments, we ask her constantly to 'pray for us sinners, now and at the hour of our death.'"

MURRAY STREET BAPTIST.

Rev. C. W. Rose, D.D., selected as a basis for his discussion, I Cor. 14-12: Even so ye and for as much as ye are zealous of spiritual gifts seek that ye may excel to the edifying of the church.

Dr. Rose said that Paul was a character of great spiritual powers. His spirit however was not in himself alone but manifested in the work he did in building the church.

To "ediy," Dr. Rose said, was to build and in order to build there must be union, there must be a brotherhood moved by a single-minded purpose, fearing and loving God and loving one another. Love, he said, was the most wonderful thing in the world and gifts presented without that spirit behind them were worthless.

Dr. Rose said, "I would like to walk along the street and see on the churche tablets bearing the inscription, 'Christian Church,' and possibly having underneath the particular kind of Christian Church. Then it would be indicated that Christianity was indeed a religion of a brotherhood."

The form of church worship is the expression of a people's faith. When the minister prays from the pulpit he is the mouthpiece of the congregation interceding for mercy and blessing. When he reads the Bible he is reading God's Word to the people. In these days few read the Bible in the home but if they were to attend church regularly and listen to the readings they would soon have a knowledge of Bible truths.

The offering is also an important feature in worship and is an indication of love prompting generosity. Accordingly unless the gift is presented freely it is valueless. The Lord, D Rose said, is not pressed for money and the benefit is to the people, not to the Lord.

The congregation singing together aids in unifying the spirit. Song is always a medium to purity of thought and should be joined in willingly as it helps to lift one from mundane things to a higher consciousness.

Working together, however, does more to unite people than all else. One person with an unloving spirit can thwart the intentions of a whole congregation.

By united effort alone can the Lord's work be done. God has a purpose in his work—a purpose which will run throug the ages. We are equipped with faculties to aid in this work and we must labor unremittingly, said Dr. Rose.

The singing of the choir was a feature worthy of mention and under the direction of Dr. Graham this was very effective.

The Lord's Supper concluded the services for the evening.

MARK STREET BAPTIST.

"He that hath an ear let him hear what the Spirit saith unto the churches. To him that overcometh will I give to eat of the hidden manna and will give him a white stone and in the stone a new name written which no man knoweth saving he that receiveth it."—Rev. 2-17.

The above was the subject which the Rev. R. Bamforth, B.A., chose for his discourse at the morning service. The message, he said, was written in a period of great religious unrest when the churches were suffering daily martyrdom and naturally those of the greatest courage would survive the affliction.

Mr. Bamforth said, "One cannot know the joys of triumph and victory until he has experienced adversity and opposition. 'Be thou faithful unto death and I will give thee a crown of life.'"

All life is a swiftly moving stream of reality. At first we are shielded and protected as we embark upon it but as time goes on we must learn to depend upon our own efforts. Accordingly the earlier years should be spent in preparation. Indulgence of personal desire is not the kind of preparation which will strengthen one for the battle of life.

"Life," Mr. Bamforth said, "reveals the ups and down of the current. Some will struggle and fight and will succeed in forcing a way upward while others will passively choose the course of least resistance and float down to ultimate destruction. It would be money in a man's pocket to be born poor for there is then some impetus to drive one to success.

"The nations of a northern climate seldom experience famine," declared Mr. Bamforth, "because they are aware of the exigencies of the situation and are prepared to cope with cold and know that beforehand preparation must be made. To be passive spells failure. The greatest evil of the eastern nations is inertia."

Canada was cleared by a magnificent will power and England now speaks of our country as the fairest gem in the crown.

Mr. Bamforth disagreed with those who stated that religion was one thing and business another. Business and religion, he said, were one and the same. Each was incorporated in the other.

A thought was left with the congregation when the minister said, "Take the student and the loafer—which has true freedom?"

At the conclusion of the regular service Communion was dispensed.

ST. PAUL'S PRESBYTERIAN.

"For other foundation can no man lay than that is laid, which is Christ Jesus."

These words, found in the First Epistle of Paul to the Corinthians, third chapter, verse eleven, were taken as the text of the discourse of Rev. J. Grier, of Montreal, the preacher at both services in St. Paul's Presbyterian Church yesterday, with large congregations of eager listeners.

Rev. Mr. Grier, at the outset, mentioned he had taken the liberty to change the subject for one which was most topical in Church life at the present time. Paul had heard the people of his day, when referring to the source of their conversion or belief, say they were of Paul, or Apollos, or some other apostle, and holding that their respective teachers were nearest to the religion of every true follower then. This led Paul to pen the letter to the people Ephesus, wherein he asked, "Who then is Paul, and who is Apollos, but ministers whom ye believed, even as the Lord gave to every man?"

The fact that these men were teaching the gospel of his own day was no reason why they should hold the upper place in the minds of the listeners. Rather did Paul give the honor to God, who is the sure foundation of all faith in good works. This was unity—all things on one foundation. Our Church building organizations and activities on Christ Jesus, not on creeds and doctrines which were devoid of the fundamentals of religion. These apostles were transient—they would pass away; others would spring up as the years rolled by and preach the same doctrine of spiritual life in Christ Jesus. But the One who would continue for ever was God Himself; on Him alone must we build our tabernacle, the foundation of which would never crumble or decay.

The speaker remarked on the Gospel which had come down from these apostolic days, which Gospel could never be changed. Our fathers had taken it to heart, and passed it on through these generations until we now embraced that same faith. They had necant it to remain as they had received it, and why should we wish to cast it aside for other beliefs, which would not supply the spiritual nourishment we so much required. New creeds were being forced on us, which lacked the binding qualities of our Westminster Confession of Faith: but for his part, said Mr. Greer, he would stand for the old law intact, along with the Shorter Catechism and reading of the Bible by everyone, old and young.

Mr. Grier drew a picture of the four walls of the Church, the external appearance as most people viewed the Church these days. One wall, he said, was buttressed by the faithful followers, who held strong views on the definitions and theories of their doctrine, who believed that what had been handed down from our ancestors should be honored and carried out as being what we also needed to keep us in the path of righteousness.

The second wall was likened to the arguments of those who would lead us along devious ways, and who are looked upon as rulers, though often their views are far from those of the apostolic times. This wall could be termed the hierarchy.

The third wall was founded upon the Sacraments; and these had caused some thoughts to crop up, that they were no more sacred parts of our church worship, and were not recognized as reverently as they once were. Referring to baptism, Mr. Grier said this was one of the most beautiful ceremonies of our Church, and pointed out the great responsibility and duty of a young couple, for instance, bringing their first-born to have the words of this holy institution bestowed upon them and it. This, with the Lord's Supper, were our most sacred possessions, without which our Church would be poor indeed.

The fourth wall was the people who had the study of the sacred Book nearest their hearts who thought the Bible infallible, and put their whole faith in its words. This, the preacher said, was a worthy part of our present-day life which should be encouraged more than ever; there should be a deeper study of the Word, especially in the home and the school. As Burns had so well written,

"From scenes like these Auld Scotia's grandeur springs,"

referring to the worship at the close of the day's toil, when the husband, calling his family around the table, asked his wife to "hand him the Bible," slowly reading a passage of Scripture before retiring.

These walls, said Mr. Grier, were all necessary in the building up of our faith and Church; but without the foundation of Christ Jesus, we cannot long hope to maintain our faith. Paul knew this, and as he had written to the Ephesians of that day, so was this applicable to our day and generation. Let us have this foundation on the rock of our salvation.

PRINCE OF WALES IS TOURING BY MOTOR

Will Go Through Old Huguenot Settlements of South Africa.

CAPE TOWN, May 4.— (Canadian Press.)—The Prince of Wales, with the chorus of enthusiasm aroused by his unification speech at Saturday night's dinner still resounding through the city, left today on a motor tour through the old Huguenot country. His departure was cheered by thousands of people who had left their work to line the streets and wish him good luck.

PRINCE INSANE.

George of Jugo-Slavia Placed Under Guard in an Asylum.

BELGRADE, May 4. — (United Press). — Prince George, the elder brother of King Alexander of Serbia, is insane and has been placed under strict guard in an asylum, it is officially announced to-day.

A serious aspect was lent the situation by police raids upon the residences of Republican leaders with whom the Princes had relations. Documents, including Prince George's memoirs, were seized.

TRADE REPORT

WINNIPEG, May 4 (By Canadian Press).—The weekly trade report of the Canadian Credit Men's Trust Association Limited reads:

Halifax—Trade conditions in all line continue quiet but steady.

St. John—Wholesale trade reported satisfactory and retail trade normal. Collections fairly satisfactory.

Montreal—No material change has been noted. All wholesale house advise conditions fairly good, but retailers find business a little quiet. Collections fair to good.

Toronto—Generally the early and open spring is helping business.

Winnipeg—Wholesalers report steady volume of business. Hardware, paint and kindred lines active. Prospects for season considered encouraging. Retailers report good demand for seasonable lines. Collections fair.

Regina—Improvement in retail trade shown over last week. Retail trade reported fair to good. Collections fair to slow.

Calgary—Business in all lines continues to show steady improvement and present prospects for further improvement are better than they have been for many years.

Edmonton — Wholesale and retail trade dropped off slightly since last week. Collections fair.

Vancouver — Wholesale and retail trade reported fairly good. Collections fair.

CALOMEL CLEANS THE LIVER

That heavy tired feeling, no pep, muddy complexion, no appetite, foul breath, biliousness, headaches, constipation and rheumatism, are all sure signs that your liver is clogging your whole system. Calomel is the only drug known that acts upon the liver. Start tonight, take two tablets of tanol calomel and in the morning drink plenty of hot water to wash from the system all the poisons and toxins before more food is taken in. Continue this treatment until the liver is restored to its original health then you do not need any more medicine. These Tanol Calomel Tablets can be procured at F. C. Webber's drug store.

BENGALIS CONDEMN RULERS AND REBELS

Methods of Government and of Nationalists in India Are Extreme.

CALCUTTA, India, May 4. — (Canadian Press.) — The Bengal Provincial Congress at Euridspur to-day unanimously adopted resolutions condemning both revolutionary methods by the natives in India and also repressive measures of the British authorities, under the so-called Benegal ordiances. These resolutions were adoptel after Mohandas Ghandi, leader of the Indian Nationalists, announced that C. R. Das, Swarajist or home rule leader, who offered conciliatory resolutions had adjusted all differences with the faction of the provincial congress which opposed conciliation. The Benegal ordinance was proclaimed October 25, 1924, by the Earl of Reading, Vice-Roy of India to supplement the ordinary criminal laws in Bengal in order to give the authorities power to suppress crimes which it was declared, were part of a deep seated and dangerous anarchial movement.

MODEL BOAT MADE ITS INITIAL RUN

Rona M. Made Good Showing, But Needs Slight Improvements.

The initial run of the Rona M, the tiny model steam speed boat, which took place near Rye's landing on Saturday afternoon, while not the unqualified success expected by the inventor, still gave considerable promise of latent ability.

The weather conditions were most unfavorable, as there was a strong wind blowing, which cut the water surface into choppy waves. Even considering this, the tiny craft made good headway upstream on the first trial.

One of the pipes leading to the boiler developed a leak, which allowed the water to escape, and resulted in the stalling of the motor; added to this was the fact that the wind made the heating inconsistent, as it blew the torch flame about.

Mr. McLarnon is certain that after suitable re-adjustments, his boat will travel according to specifications. There were a number of interested spectators who, if they were slightly disappointed, should remember that few new things are perfect; only after trial can faults be discovered and remedied.

BAND CONCERT GOOD DESPITE NASTY DAY

Band Made a Good Showing, Showing Hard Practice and Good Training.

The Band of the Peterborough Rangers presented a very interesting programme on Sunday at 3.30 p.m. to an appreciative audience.

The Aldermen of the city were personally invited to be present that they might be reminded of the fact that Peterborough still has a splendid musical organization under the name of the Rangers.

The concert Sunday was slightly curtailed owing to the uncertainties of the weather but the former part of it was as announced. Selections played were: God Save the King; March, Panama Guard (Cresswell); Overture, Morning, Noon and Night in Vienna (Suppe); Selection, Cloches de Corneville (Planquette); Mazurka, Amoroso (Navarro); Revere Selection, Joyland (Darewski); Concert Waltz, Luna, Fincke.

The band has been practicing assiduously throughout the winter and of late the rehearsals have assumed a more strenuous nature, there having been three last week and an equal number the week before. It might be pointed out that a number of those playing in the Rangers Band are also incorporated in the Symphony Orchestra.

In some respects there are notable improvements as the reed section has been added to as well as the cornet section.

The weather was rather inclement for the first concert but there was every indication of future profitable enjoyment to be obtained at Victoria Park.

CONFERENCE OPENS ON ARMS TRAFFIC

Cannot Be Considered Merely Commercial Affair, Says Belgian.

GENEVA, May 4. — (Canadian Press).—Traffic in arms cannot be considered merely a commercial matter and escape international regulation, declared Count Henri Carton di Wiert, former Belgian Premier, in formally opening, this afternoon, the international conference for the control of the traffic in arms called by the League of Nations. Referring to the presence of the United States delegation, Count Carton di Wiert said its official participation had a new and precious significance for "America, being an important manufacturing country," he added, "her signature and ratification are indispensable for the success of our task."

He also welcomed the presence of Germany and the Argentine, saying the presence of the latter, if merely as an observer, was a happy omen.

Financial News and Views

Latest Comment on Grain and Industrial Markets.

Closing Quotations on Principal Active Stocks.

Quotations supplied by Hawley and Howland. 'Phone 186.

2.30 Close.

NEW YORK STOCKS.

	High	Low	Close
Atchison Rly.	120¾	119	120¾
Amer. Loco.	120	..	..
Baldwin Loco.	114	112	..
Cast-Iron Pipe	149	..	..
Coca-Cola	107¾	105	..
U. S. Rubber	46	41½	46
Sinclair Oil	19¾	19¾	..
Studebaker	45¼	45⅜	..
Rock Island	44⅝	44⅝	..
Union Pacific	139¾	139⅝	..

MINING STOCKS.

Gold.

	High	Low
Argonaut	28½	27
Baldwin	3¼	3
Bidgood	10	9½
Dome	1385	1360
Goldale	15½	14¾
Hollinger Cons.	1475	1465
Keora	13¼	12¾
Kirkland Lake	43	42¼
Lake Shore	547	545
McIntyre	1700	1675
Tough Oakes	29	28
Teck Hughes	139	138
Vipond	117	..
W Hargraves	430	..

Silver.

Beaver	31½	..
Castle Trethewey	78	..
Crown Reserve	39	38
Everett	7¾	7½
Keeley	191	190
Lorrain Cons.	16	15¾
La Rose	47½	46½
McKinley	35¾	35
Mining Corp.	272	269
Indian	10¼	9½

CHICAGO WHEAT.

	High	Low	Close
May	162½	159¾	162
July	153¾	150¼	153

CHICAGO OATS.

May		43
July		44

CHICAGO RYE.

May		124
July		117

WINNIPEG WHEAT.

May		173½
July		168

DIRECTOR IS NOT A BANK MANAGER

N. W. Rowell, K.C., Claims He Is Not Required to Investigate Details.

TORONTO, May 4. — (Canadian Press).—A bank director is entitled to accept as true the statements furnished him by the bank's general manager, and has no duty imposed on him to inform himself on the affairs of the bank beyond transactions at the board meetings except in the case of a request being made for special information, it was argued this morning by N. W. Rowell, K.C., in seeking of the First Divisional Court a reversal of the conviction by Judge Coatsworth of J. F. M. Stewart, director of the Home Bank, for negligence in concurring in a false report. There was no duty on the director, Mr. Rowell claimed, to manage or investigate the details of the bank's business, but only to exercise general control. It was not what was true that was important, he argued, but what he believed to be true, in determining the director's liability. In the Stewart case, said Mr. Rowell, the Judge had imputed knowledge from the fact that Stewart was a director.

EMPLOYMENT BETTER.

Thirty-four Placements During Last Week—25 Applications.

Thea figures from the Employment Bureau show a slight improvement in conditions, there being 34 placements and 25 new applicants. Some of the factories are taking on men, but the majority of situations are supplied by farmers.

In Tibet the difference between day and night temperatures is sometimes as great as 50 degrees.

AGED LAWYER DEAD.

L. H. Davidson Was Diocesan Chancellor of Montreal and Dean of Bar.

MONTREAL, May 4. — (Canadian Press.) — Leonidas Herbert Davidson, Chancellor of the Anglican diocese of Montreal, and the oldest member of the Montreal, died at his home here last evening in his 83rd year.

USE BRAN TO WASH

Bran may be used in place of soap for washing cretonnes.

USE MEAT BONES

When you buy a roast, ask to have the bones sent with the meat, as they make excellent stock for soups and gravies.

BRUSH THE CRUMBS

Always brush the crumbs from the table before you serve the dessert.

Indispensable

As a safe, soothing and healing dressing for cuts, scalds, burns, roughened, dry and chapped skin and for all common skin troubles, "Vaseline" Petroleum Jelly has been indispensable to medical men and mothers for over half a century. Keep a jar or a tube handy.

CHESEBROUGH MFG. COMPANY (Consolidated)
1880 Chabot Ave., Montreal

Vaseline

TRADE MARK
PETROLEUM JELLY

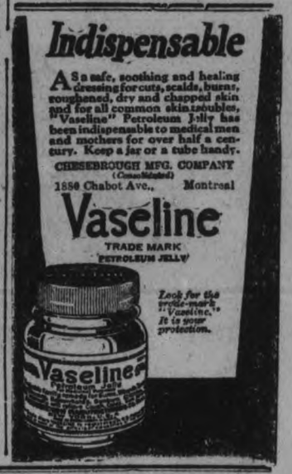

Job Printing

IN ALL ITS BRANCHES

TWO, THREE AND FOUR COLOR WORK

All our work guaranteed both as to quality of Stock and workmanship.

PRICES REASONABLE

Factory Forms
Loose Leaf Ledger Sheets
Ledgers and Binders
Office Stationery and General Printing
Society Stationery
Visiting Cards
Wedding Invitations and Announcements
Wedding Cake Boxes and Cards
Counter Check Books
Letterheads
Envelopes
Invoices
Statements
and everything that can be done in the most Up-To-Date Printing Offices.

Telephone 1600 and our Representative will call

WOMEN'S INTERESTS

Y. W. PAGEANT SECOND NIGHT

Crowded House Showed Full Appreciation of Splendid Exhibition.

HONOR INSTRUCTRESS.

The second performance of the big Gymnasium Pageant of the Young Women's Christian Association was given at the Grand Opera House on Saturday night, before a crowded house, that applauded every number with enthusiasm. The manner in which Miss Littlefield produces these pageants, the military precision, and swiftness which characterizes the presentation of the various different drills and dances, is admirable, and was very apparent on the second evening. All the numbers were heartily encored, the beautiful Dance of Victory, the French Flame Dance, getting a great deal of applause.

A large number of floral tributes were received by Miss Littlefield on Saturday night. These were presented by members of Senior and Intermediate dancing classes, the advanced class and the senior school girls. Members of the different classes also presented the pianistes, the Misses Gwen Donley and Madeline Willis, with bouquets. Tiny tots who made a pretty picture, carrying up the beautiful bouquets of roses and carnations were Audrey Roberts, Margaret Cotton, Maudie Heron, Margaret Jackson and Kathleen Lawrence.

After the performance a flashlight picture of the entire group was taken on the stage by C. D. Mathias.

"FORE" CRIES THIS OUTFIT

This outfit would be welcome at any golf links, no matter how indifferently the wearer handled her clubs. It consists of a yellow sweater collared and cuffed with yellow kid, worn with a skirt of white, yellow, gray and black stripes. The hat is of yellow felt.

UNCLAIMED MAIL AT POST OFFICE

May 2.

Bishop, C. M.
Brown, W. F.
Brown, Hazel.
Convery, Annie, Trustee.
Carroll, Mrs. T., R. R. 1.
Collins, Florence.
Currie, H. A., Box 827.
Campbell, P. E., Ltd.
Curtis, Alex., 423 Chambers.
Chatten, John, High St.
Crawford, Elsie, 297 Maitland Ave.
Chatten, Mrs. Edith, 645 Burton Rd.
Cavalier, M.
Dawson, Linda E.
Dempsters, Ltd.
Dummitt, Fred, R. R. 3.
Darrah, Mrs. I., 26 New Romaine.
Donoghue, 84 Aylmer.
Ellis, J. H., 708 Aylmer.
Franks, Mrs. Mary.
Grier, Mrs. Wm.
Graham & Bro.
Green, Mrs., 208 Armour Rd.
Henry, Frank.
Hobsins, Mrs., Neilson's Chocolate Co.
Holman, Harold G., 332 Reid.
Harris, Mrs. George, 252 Aylmer.
Hales, E. A.
Jackson, Miss, 287 Dalhousie.
Johnstone, Coulter, Cumberland St.
Jeffrey, Fred, Brownton.
Jones, Joseph, 231 Romaine.
King Edward, Reid St.
Leslie, Dr. H. C.
Lawson, Lew, Mrs., General Hospital.
McWilliams, Mrs. Adam, R. R. 9.
Marisseau, J. A.
Matthews, Doris.
Muir, John, Ruch Const. Co.
Mountemay, F. D., R. R. 7.
Miller, W. T.
Nash, Master C., 394 Aylmer.
Pitts, Thos. H.
Pearson Shoe Co., Ltd.
Pringle, Miss D., 587 Gilmour.
Pratt Food Products Co.
Russell, Alberta M.
Reynolds, Mrs. J. T., 308 Boswell.
Rogers, William A., formerly of Ottawa.
Roach, Thos., Park St., in charge of street repairs.
Shockley, Mrs. R. H., 1257 Pacific St.
Spencer, John.
Sargant, J. A.
Stevens, Mrs., 164 Simcoe.
Seymour, H., R. R. 5.
Sullivan, Mrs. Timothy.
Thomson, Isobel, Bethune St.
Tennyson, A., 358 Aylmer.
Umphrey, C., Co., Ltd.
Vrooman, M.
Wesley, Eva, 249 Princess.
Wood, Mr., 358 Aylmer.
Walton, Sadie.

PETER ROBINSON CHAPTER MEETING

I. O. D. E. To Co-operate in Tag Day For Blind Next Saturday.

A meeting of the Peter Robinson Chapter I.O.D.E. was held on Saturday afternoon in the green room of the Young Women's Christian Association, with a good attendance. The Regent, Mrs. F. Hooper, was in the chair.

Arrangements for tag day on May 9th, in aid of the Canadian National Institute for the Blind, in which the three city chapters of the I.O.D.E. will co-operate, were discussed. A committee from the Peter Robinson Chapter is composed of Mrs. F. Hooper, Mrs. F. C. Webber and Miss Geraldine Glover.

The Chapter decided to take charge of the dance at the Made-in-Peterboro Fair in June. Miss Gladys Patterson will act as convenor, assisted by Mrs. N. Birks, Mrs. F. Hooper, Mrs. J. McNabb, Mrs. F. C. Webber and Mrs. J. K. Hughes.

An interesting report of the recent conference in Hamilton was given by the Regent, Mrs. Hooper. A strong recommendation made at this meeting for support of the War Memorial Fund caused the Chapter to vote the sum of $50 towards the project.

Mrs. Hooper and Mrs. J. McNabb were appointed delegates to the National Conference of the I.O.D.E. which will be held in Ottawa in June.

At the conclusion of the business meeting, afternoon tea was served. Mrs. J. McNabb was in charge, assisted by the Misses Rose Mulholland and Geraldine Glover. Mrs. F. C. Webber poured tea at a table prettily decorated with sweet peas.

TRAINING YOUR DOG

This is the eighth of a series of articles telling how to train dogs to do tricks.

To teach a dog the front foot balance sit on the floor.

At the start of this trick we have the dog sitting up on your right hand. Extend your left hand so that he can place his front feet on your left hand.

Then slowly raise your left hand, tiping the dog up so that his hind quarters are above his head, until you place him in the position of standing on his front feet on your left hand.

Noy you will have to teach him to throw out his chest and hold his head correctly to maintain his balance. With your left knee gently push his nose upward which will move his head into a graceful position.

After you have taught the dog to do this trick with ease and confidence practice it while you are standing up. Beware of tiring the dog, and by all means do not let him fall.

SOCIETY

Items for the Society Column must be received before 1 o'clock daily. Telephone numbers 1600 and 1601.

Mrs. R. F. McWilliams of Winnipeg, formerly of Peterboro, who speaks to the Women's Canadian Club to-day, will be the guest during her stay in the city of Mrs. J. B. McWilliams and Mrs. Miller.

* * *

Mr. Percy Crane, of Toronto, spent the week-end in the city.

* * *

Major and Mrs. S. T. Medd and Mrs. Arthur L. Amys motored to Port Hope yesterday, to visit Scott Medd at the Trinity College School.

* * *

Dr. and Mrs. Perry Goldsmith, of Toronto, motored through the city on Saturday, on their way to their summer home at the Lakes. Mrs. Goldsmith was formerly Miss Davis, daughter of A. L. Davis, of this city.

* * *

The Misses Dorothy Currie, Lillian Naish, M. Warner, R. Donelly and Madeline Porter formed the Quaker Oats team of lady bowlers who motored to Oshawa on Saturday for a game with the Oshawa ladies.

* * *

Mrs. R. C. Blagrave is visiting friends in Toronto and Hamilton.

* * *

Rev. Mr. and Mrs. Harris, of London, Ontario, and family, motored to the city to spend the week-end with Mrs. Harris' mother, Mrs. M. Kerr, Gilmour Street.

* * *

Mrs. G. S. Cameron is visiting friends in Boston, Mass.

* * *

Rev. David McKee of Truth Mission has been called to Havelock to open up a branch of the Christian and Missionary Alliance there. Mr. McKee has been a member of the Christian and Missionary Alliance almost since its inception.

Weddings

CHAMBERS—HALLIDAY.

The wedding took place on Saturday, May 2nd, in St. Luke's church, by the Rev. G. J. Bousfield, of Ada O., daughter of Mr. and Mrs. Geo. Halliday, to William H. Chambers, of Windsor, son of Mrs. Eva, and the late Edwin Chambers.

COPPING—COOLEY.

The wedding took place in Muskegon, Michigan, last Friday, of Kenneth Copping, son of Mr. and Mrs. Gray Copping, of this city, and Gladys Cooley, daughter of the late Mr. and Mrs. Cooley, Peterboro. Mr. and Mrs. Copping will reside in Muskegon.

SISTER MARY'S KITCHEN

LOSE WEIGHT.

One large orange, 1 cup clam broth 7 ounces broiled weakfish, 1 baked stuffed green pepper, 1 cup cabbage salad, 2 gluten puffs, ½ cup prepared bran, 2 thin slices gluten bread, 4 tablespoons pigeapple water-ice, 2 lady fingers or small piece sponge cake, 1 pint skimmed milk.

Total calories, 1219. Protein, 317; fat, 229; carbohydrate, 673. Iron, .01601 gram.

Gluten Puffs.

One cup gluten flour, ½ teaspoon salt, 1 cup cold water.

Add water slowly to flour, beating with a dover beater. Add salt and continue beating vigorously for ten minutes. Turn into sizzling hot buttered iron gem pans and bake half-an-hour in a hot oven. The more you beat, the better the "puffs" will be. And they really are very good even if they don't sound reasonable.

Total calories, 437. Protein, 167; fat, 101; carbohydrate, 169. Iron, .0088 gram.

The recipe will make 12 small puffs.

The peppers are stuffed with mushrooms, a little cooked macaroni and about 1 tablespoon canned tomato with a sprinkling of grated cheese over the top.

GAIN WEIGHT.

One large orange, 1 cup cooked wheat cereal, 3 ounces ham omelet, 1 cup clam broth, 1 large swiss cheese and rye bread sandwich, 6 ripe olives, 7 ounces broiled weakfish with 2 tablespoons lemon butter, 4 tablespoons baked squash, 4 tablespoons mashed potato, 1 baked stuffed green pepper, 1 cup cabbage salad with cream dressing, 4 tablespoons pineapple water ice with large piece sponge cake, 1-6 raisin pie, 2 cornmeal muffins, 3 tablespoons butter, 4 tablespoons maple syrup, 2 tablespoons croutons, 2 Parker House rolls, 1 pint whole milk, ½ cup cream.

Total calories, 4162. Protein, 483; fat, 1749; carbohydrate, 1930. Iron, .019 gram.

The raisin pie adds iron as well as sugar to the diet.

During the maple syrup season the person who would gain may enjoy the fresh syrup to the utmost.

The squash should be well seasoned with butter.

The foods for the gaining diet are planned to be simply cooked in order to preserve the mineral salts as much as possible and provide easily digested nourishment.

As squash is rich in carbohydrate, the reducing member should not indulge.

PLANNING DINNERS

If you are having guests for dinner and have no maid to assist you be sure to plan your dinner so there will be no dessert to make when dinner time comes.

BABY'S STOCKINGS

Baby's stockings should be washed carefully in lukewarm water and suds and dried on a wooden form.

BOUDOIR CAP OF RIBBON.

This very attractive boudoir cap is made of rose-colored ribbon, cream colored lace and a narrow banding of French flowers. It is less suggestive of the boudoir than the very lacey models, and for that reason is preferred by many women who like more tailored effects.

HOUSEHOLD HINTS

USE STEEL WOOL.

Steel wool moistened with linseed oil is excellent for keeping an iron sink smooth and clean.

IN CEDAR BAGS.

Pack away your winter clothes in paper bags that have been treated with cedar. Those that open at the side are more accessible and easier to use than those opening at the top.

TO CLEAN COPPER.

Rottenstone and oil is the best

possible cleaner for copper. Then polish with a flannel cloth or a chamois.

KEEPING GROCERIES.

All dry groceries and cereals

should be kept in glass, pottery or metal containers and be kept in a cool, dry place.

BRIGHTER RUBBERS.

Clean up dingy looking overshoes by washing with ammonia water and then giving a coat of liquid shoe dressing.

IN JOINING LACE.

When joining lace take a very small seam, then buttonhole back over the edges the depth of the seam. It is less bulky than the French seam.

This Your BIRTHDAY

MONDAY, May 4 — If to-day is your birthday, you will be temperamental. You will fly into a rage on the slightest provocation. You will have moody spells during which you will make yourself and your friends very miserable. You must learn to control yourself more and to cultivate optimism and cheer. You should marry a person whose characteristics are exactly the opposite of yours. July will be your lucky month.

In The Morning Her Tongue Was Coated HadBad Taste In Mouth

Miss Pearle L. Zinck, Barss Corner, N.S., writes:—"I was awfully troubled with my liver, and used to get such dizzy spells I would have to sit down while I was doing my work.

In the morning, when I used to get up my tongue was coated and I had a bad taste in my mouth and often times, throughout the day, I was troubled with pains in my stomach.

I suffered in this way until a friend of mine who had used your

MILBURN'S LAXA-LIVER PILLS.

told me of having taken them, so I decided to try them, and I can truthfully say that they certainly did me a lot of good.

I cannot recommend them too highly to all those who suffer as I did."

You can procure Milburn's Laxa-Liver Pills at all druggists or dealers; put up, for the past 30 years by the T. Milburn Co., Limited, Toronto, Ont.

Pearls worth $2,000,000 belonged to the wife of Caligula, emperor of Ancient Rome.

All the London storage houses are crowded with furnriture because of the shortage of good homes.

HOME TOWN RECIPE.

A Prince of Wales cake is the contribution to our recipe column of Mrs. W. J. Martin, 344 King street.

2 cups granulated sugar.
2-3 cup butter.
1 cup milk.
3 cups flour.
3 eggs.
½ teaspoon soda.
1 teaspoon cream of tartar or 2 teaspoons baking powder.

Bake ½ of this in two tins. To the remainder add 1 tablespoon of molasses, 1 cup of raisins, ½ cup of currants, piece of orange peel, 2 teaspoons mixed spice and nutmeg.

Bake in two pans. But in alternately with the filling of the white of an egg beaten to a froth.

MOTOR DRIVERS MUST REGISTER

Chief Newhall Warns That No Excuse Will Hold Good Next Week.

HUNDRED FAIL.

It is known by the Police that more than one hundred motor vehicle drivers under the following heads have not yet registered at the police station.

1. An employee whose ordinary duties involve driving a motor vehicle on the highway.
2. A driver of a motor vehicle used for conveyance of goods, articles or baggage which are not his own personal property.
3. Any person who operates a motor vehicle for hire, pay or gain.

The chief issues a warning that all of the above mentioned must have a license and that the license together with other information must be registered at the desk of the Police Station. Ignorance of this decree will not be accepted as an excuse next week.

GUESSWORD LIMERICK

Where a flusher was washing the street
Came a maid who was certainly —— (1)
She got right in the —— (2)
Of the thing and the —— (3)
Soaked her clothes from her head to her —— (4).

(1) Pleasing to taste.
(2) Orbit, trajectory, way.
(3) Ablution.
(4) Dogs, puppies.

BURIED AT SEA.

Girl Coming to Position in Canada Died Aboard Ship.

QUEBEC, May 4. — (Canadian Press).—The new Anchor-Donaldson liner Letitia arrived in port yesterday on her maiden voyage and reported the death and burial at sea of Miss Margaret Drummond Tullis, 19, of Glasgow, Scotland, who succumbed to heart failure, following an attack of appendicitis and peritonitis.

The girl was going to Ottawa, where a position awaited her.

"DICE DRESS" FROM PARIS.

Paris just dotes on designing unique frocks such as this one. It is of black chiffon in smart straight lines and the unique feature is a cluster of regular dice at the end of a long ribbon necklace.

OLD CEMETERY PUTS ON MANTLE OF GREEN TO HIDE ITS MISERY

Burying Ground on Hilliard Street is Now an Unsightly Ruin.

PIONEERS THERE.

Stones Lie Broken and Lovers Scribble Names on Monuments.

Perhaps in this neglected spot is laid
Some heart once pregnant with celestial fire;
Hands, that the rod of Empire might have sway'd
Or waked to ecstasy the living lyre.

—Gray.

A forgotten city of the dead is to be found within the city limits of Peterborough, surrounded by houses, passed by the railroad and within the sight of clanging trolley cars. Before the eyes of those who lie there the doors of the forest opened on the wild fastnesses of the country which they conquered and made fit for the whizzing wheels of ponderous machinery that supports the city— the city that forgets.

The din of factory and workshop reaches the lonely hillside strewn with stones, and into its heart men are drilling for the sand that goes to make the needs of modern life—plebian pipe and massive monumental vaults— menacing the last narrow holdings of the bold pioneers who opened the wonders of a new world and rolled back the forest to make a fit habitation for their grandchildren—who forget.

Life, delightful life, spins mermily past; the perennial stream of youth flows on. The old cemetery wistfully bids it cast back a loving thought into the past, a little gift for the old laborers who worked so diligently in the forgotten hours till the weary failing hands laid down the tools with which they had subdued the wilderness and soon lay silent in the dust of the hillside.

And now the cemetery lies neglected, a dishonor to the dead, a reproach on the past and a disgrace to the living generation. It was opened during the time of the disputes about church lands, and its maintenance vested in a board of trustees of George street Methodist church, now probably the largest and most influential congregation in the city. The burying place was on the "back road" on the northern outskirts of the town, and some bodies from the Central cemetery, closed by order of the council, were removed to it. The armouries and the Collegiate now stand where the Central cemetery was located.

Prominent Men.

Of the twelve members on the original board appointed to manage the cemetery two are interred within its bounds, Joseph Stalker and Walter Sheridan. The latter was described as "a man much respected for his large knowledge of town and county affairs" and he was so highly esteemed by his church that the congregation erected the most pretentious monument in the cemetery over his grave—a monument composed of wood and stone that time and abuse have disintegrated. Mr. Sheridan was a public figure in his day and enjoyed the distinction of being the first clerk of the united counties of Peterborough and Victoria in 1850, when his yearly salary was £100. He held that office until the separation of the counties in 1858, when he became the first clerk of the county of Peterborough. He was also a member for several years of the school board, and held the position of secretary of the board charged with the administration of the cemetery where he lies. He came to Canada from Ireland, where he was born in County Carlow in 1796, and was laid to rest beside his wife, Martha, in December 1875.

A few paces away from this big monument is the grave of Rev. John S. Marsden, a Wesleyan missionary, who died in 1845 in the prime of his manhood. Of him nothing is known, and no record appears in Methodist church history in Peterborough. His tombstone is fallen from its pedestal and lies askew on the grave of the man who must have been one of the first ministers of the gospel to brave the hardships of pioneering in this district.

John Cobb, who died on November 27, 1842, eighteen years after the solitude of the town site was disturbed by the first immigration, is buried here. Was he artizan or clerk, soldier or baker? No one knows. To-day his weathered tombstone lies shattered on his rude couch. A few paces away is the last resting place of Thomas Bell, a native of Donegal, Ireland, who immigrated to Peterborough in 1830 and died 26 years later. In his lot, which has been robbed of its surrounding chain, are buried many of his family.

Eighty-four graves bear decipherable stones, and as many more have shattered stones, or monuments fallen face down, or are unmarked. There is no fence around the cemetery, and the whole area is littered with broken crockery, old tins, cast-out utensils, weeds, briars rank undergrowth and garbage. Boys have carried away headstones for use as bases for their ball diamonds and their elders have removed others to make rustic seats. Iron fences that were erected by loving hands to guard the sacred soil where beloved ones lay have been ruthlessly torn from their foundations and wantonly cast aside. A joker whose sense of humor savors of blasphemy, has turned a tombstone upside down so that the pointing hand with its legend "Gone Home" points downward instead of heavenward. And mooning couples, making a rendezvous of the city of the dead, have scribbled their names in entwined hearts on the stones that bear the deep-cut records of parents' love and anguish.

In 1890 the cemetery was notorious as the meeting place of the evil characters of the neighborhood. It was even then neglected and had been closed as a burying place under an order of the town council. In 1888 an effort had been made to lease it to Nicholls Hospital, which it adjoins, as a park for patients. A nominal rental of $1 a year was asked, but evidently the hospital authorities did not relish the task of repairing the ravages that had been done and maintaining the cemetery in respectability, and the contract was not at that time consummated. In 1891 a meeting of the plot holders enquired into their rights, some who had looked forward to sleeping there with their families objected to its closing and others wished it kept in decency. James Stevenson, then the only surviving member of the original board, made an explanation of the circumstances, and the question was referred to the trustee board of George street church.

Maurauders Denounced

D. W. Dumble, then an attorney and now retired police magistrate of the city, scathingly denounced the bad characters who desecrated the place of the dead with their vile carousals. "Blackguards were playing card over the graves of their grandfathers," he declared. The hospital patients were annoyed by the noise of the vagrants who sat on the tombstones to conduct their nightly revels, and someone had started a horse ring in the centre of the lot.

In the thirty-three years that have elapsed since that indignation meeting nothing has been done to repair the devastation except the kindly ministration of nature who has thrust up around the desecrated graves and mutilated stones a bounteous growth of shrubs and weeds that cover the damage and contemptuous generation wrought. Years ago the Indians buried their dead and left their graves untended because they were driven away by advancing civilization, but in the Hilliard street cemetery the graves of pioneers neglected by superior race, forgotten by those who reap the fruits of their toil. The Indians who plied their canoes on the Seebee river in 1825 and the mental aborigines who have harnessed the Otonabee river in 1925 altogether much less than nothing before the invincible march of death. And young men who had no part in the glories or conquests of their race play cards on the tombstones of their grandfathers.

Spirit of the Age

The spirit of the age in which they lived is reflected in some of the epitaphs on the earliest pioneer graves. George Coles inscribes above his wife, Jane, "Let me die the death of the righteous and let my last end be like hers." The daughter of Josiah Smith and Betsy Huntoon, who died sixty years ago, was called by her sorrowing parents "Little Birdie," and on her tombstone they wrote:

"This lovely bud so young and fair
Call'd off by early doom
Just came to show how sweet a flower
In Paradise could bloom."

"Gone to your father," and "There is rest in Heaven," are common expressions of the sentiments with which these pioneers regarded the great adventure, and "Suffer the little children to come unto Me" is an oft-met phrase.

A particularly brazen desecration and one of the most pathetic, is indicated by a stone on the outskirts of the cemetery. Joseph and Mary Ann Sawdye erected the monument over the graves of their two children, aged eight years and one year respectively, and on it they wrote:

"These lovely buds, how sweet they were
Call'd to a early doom
But now at rest in Jesus breast
In Paradise to bloom."

No. 3 Old cemetery

And this tombstone, erected by sorrowing parents, is now split in two, and while one part is used to prop up a seat the other has been set against a tree many yards away and used as a target for air-rifle shooting. Where the bodies of the children lie no one knows, and apparently there is no one to care.

Throughout the cemetery are fallen stones half buried with moss and leaves, that unexpectedly stub the wandering foot, and gaping holes appear here and there where thoughtful relatives removed bodies from the profaned place two decades ago to re-inter them in Little Lake cemetery, now one of the prettiest in the province. Other oblong holes, six inches to a foot deep, show where the earth fell in on crumbling caskets—dust to dust.

Eighty-two years ago there died the first man whose body lies in the forgotten cemetrey, and 82 years hence the people who now neglect that resting place will be with those who sleep beneath the weeds and tumbled stones. Their children and their children's grandchildren—how will they respect and treat the graves in the now beautiful Little Lake cemetrey?

To-day the sun flares red behind newly leafed elms and maples and bathes the old cemetery in a benignant glow that shades the harshness of its ugliness, and in a few days more the broken stones and sunken mounds will be completely hidden in foliage and the forgotten dead will slumber through another summer.

And so they rest, these pioneers of a new land, while the clocks tick out the days and years, and in the evening the bright home lights twinkle all around their uncared for sepulchres and the streets are thronged with alert, forgetful, great-great children, while overhead, above all the stir and murmur of life and the peacefulness of death, hang in the dark sky the unchanging stars.

GEM
100%
LYE
MADE IN CANADA
POWDERED PERFUMED

Highest Strength—therefore best value. Safety Top Tin—means less waste. Powdered—it gives you more in weight for your money and therefore costs less. Dissolves quickly.

For economy and results use Gem Lye

AT ALL GROCERS

HYLOOM BRAND
JENRY PETERS CO. LTD.
This Label on Every HYLOOM Garment

The Main Essentials of Your Summer Wardrobe at Moderate Cost

Hyloom Peter Pan Laced Pullover and Smart Scarf to Match

FOR instance, you can select a demure little Hyloom Peter Pan Pullover, a modish Hyloom Tuxedo, a smart Hyloom Jacquette and one of those essential Hyloom full Cardigans, at a price that will surprise you by its modesty.

Hyloom Sportswear for girls and women is authentic in style and smart, and the wear is there, for they are made of wonderfully durable Rayon fabrics. Just the thing for one who likes variety and new colors.

Genuine Hyloom Rayon Garments bear the Hyloom label, your assurance of style, wear and satisfaction. Your favorite store will now have a display.

J. HENRY PETERS CO. LIMITED
52 Wellington St. W., Toronto

HYLOOM RAYON

Sports Coats, Sweaters, Cardigans, Pullovers, Jacquettes, Tuxedos, Blouses, Knickers, Mufflers, Neckties, Scarfs and other Knitted Specialties.

12

FARM NEWS AND PROBLEMS

DISCUSION ON DAYLIGHT SAVI; HAS BROUGHT FARM LAORER MUCH PROMINENCE

"Hired Ma Has Been Dealt Hardnocks by the Wrs.

BEARS T. BLAME

Every Agricral Ill of the Present I is Laid to n.

(BY ALEX. REGOR.)

The discussion o light saving as it affects farmers brought the farm laborer, or hired as he is more popularly known, itominence again and he has been certain hard knocks both from rnd urban writers on this topic. t unfortunate functionary, the hihan, is blamed for nearly every agural ill of the present day and it gued that the farmer's life would elieved of its heaviest burden if tan who takes his bread and butter money would only play the game

A Decadent ation.

There was a tim in the easy recollection of the liv when the hired man was regarded institution. Now he is looked upchaps all too generally, as a drag the wheel of progress, an infliction the owner of more land than he to work by his own labor.

Working on a farm wages was, less than half a centur an occupation by itself. But thipation has lost its brightest and blowers and another human institu as become decadent.

Half a century ago the man was as much or rather m a skilled laborer than the ma of wage earners in the town ans. It was nothing unusual then able to secure, for fair compen, a man who was skilled in everartment of farm work. He was aman who won prizes at the matche were so common and popular in lays, and his work in this regard certainly more artistic than anyteen and these competitions now. is skilled in the handling of horses the care of live stock of all kin far as operating the machinery at that time was concerned, he master mechanic.

But, added to all the mplishments there was an outst virtue possessed by the average han. He would work. He took an t in his daily tasks, and to the m has a taste for farming there ication any more interesting. His on was to establish for his district ord for achievement. He aimed, lances, to bind 2000 sheaves of wheats in a day, to mow with a scythres of hay, to cut three or four with a cradle. Harvesting two a peas with a scythe in those as a standard day's work. Ther hired men who took a personal p having every furrow on their yer's farm as straight as the trai rifle bullet on a windless day.

There was plenty of work oods during the winter in those dahere the hired man excelled as at summer occupations. Two of wood was regarded as a fair ak- ing one day and one kind ber with another but the man who ed that figure established a local ion that he cherished just as do an who in a profession sets a new d.

Became Owner of Fa

Such men did not work for all their lives. Their first step ice was to rent a farm and in a rs they were able to buy that or ser property. Many a man who e early years of his manhood in t e of others, when he died was d among the wealthy land owne community.

Wherefore the Decaden

The hired man is not the o earner in the country who she of decadence. "'Twere long to sad to trace," each step from to industrial degeneracy but machinery is making mere aute men who were formerly artists lines. The machine may save s the muscles, it may increase pro but does it improve either th power or the sound status of th tor? The hired man may hav from his former high estate bu not the only one that has done cause his field of endeavor has limited.

PRECAUTIONS AGAINST CHICK CROWDING

URBANA, Ill., May 4.—Proper temperature for the breeder house, day and night, is the main precaution to avoid crowding of chicks and resultant losses.

Stretching fine wire or putting boards around the hover to confine the chicks to a small area will also help wipe out such losses.

Another precaution is nailing boards across the corners of the house so the chicks can not crowd into them.

CARE REQUIRED PRUNING TREES

Breakage in Maturity Caused by Pruning Young Trees Improperly.

TOO MANY LIMBS

ITHACA, N. Y., May 4. — Young apple orchards have been pruned too much up to the time they are from 10 to 12 years old.

Much of the breakage in trees reaching maturity could be avoided by proper pruning at planting time and during the year or two following, it is said.

When four or five main limbs are allowed to start from the trunk within a space of eight to twelve inches, the tree is almost sure to be crowded and weakened as it reaches the full bearing age. The top main limb or modified central leader will often be seriously dwarfed, for, as the lower branches increase in size, they are apt to cut off its sap flow.

Prune Heavily.

The two-year-old tree coming directly from the nursery will usually require considerable pruning. It will be necessary to cut away entire limbs to avoid crowding later.

Bad crotch conditions should have careful attention. It will often be desirable to cut one limb away entirely.

In selecting limbs for the framework, it is desirable that they be spaced as far apart on the trunk as is possible. Main limbs on the young tree spaced eight or ten inches apart is none too far; a greater distance is preferable.

Branches starting opposite, or nearly opposite each other, on the main trunk may be left. They are not apt to make bad crotches or to crowd each other as the tree matures.

Allow Room.

If, however, one limb is allowed to grow directly above another, or nearly so, or to start at any point for a quarter of the distance from it around the trunk, a vertical space of at least eight inches, and preferable more, is necessary to insure against weakness when the tree reaches maturity.

Limbs which are left to form the main branches of the tree need little if any heading back, if their late growth in the ends has been well matured in the nursery.

When the framework of the young tree has been well established, there is need for only light corrective pruning until it reaches the age of 10 or 12 years. The roots of the young tree need practically no pruning before it is set.

There is no objection to shortening unduly long roots or cutting away dead or seriously broken parts. Beyond this, however, the more roots there are left on the young tree the better.

A favorite food in Tibet is dried yak meat, sometimes 100 years old.

In the hope of recouping the pearl industry in the Philippine Islands, the Government has ordered the pearl banks around the Sula archipelago closed for three years.

I SUPPLY REPAIRS FOR
CHATHAM
Incubators
Also CHATHAM FANNING MILLS; DIRECTION BOOK THERMOMETERS, Etc.
MANSON CAMPBELL,
CHATHAM, Ont.

PRUNE FOR BLACK KNO

Black knot of plum and che controlled by pruning out all kn fore the spores mature and by re sprayings with bordeaux mixture

Travl to Winpeg by The Naonal
FAST SERVICE. M..M TRAVEL COMFORT
Leave Toronto 8.45 p.m. Daily.
Arrive Winnipeg 9.45 a.m. 2nd Day.
Ship by Canadian National Express on this train.
Conve...s of arrival and departure.
Centr...d terminals.
Compe...bservation-library car.
Unexce...g service.
Sleepin...oronto to Sudbury.
Sleepin...nections for Port Arthur.
...ORAN,
Phone 259
GEORGE STREET
CANADIAN NATIONAL RAILWAYS

Disease Fighter

Dr. Ivan B. Boughton has taken up the job of fighting animal diseases in Haiti. He has been appointed director of the veterinary science department of Haiti.

BURNBRAE FARM WORK DELAYED

Farmers on Low Land Are Still Held Up Because of Snow.

BURNBRAE, May 4—The spring seeding, which was greatly delayed by the young winter, is now in full swing again. The farmer with the high land is getting ahead faster this spring than his neighbor in the low land due to the large amount of snow moisture, which has made the low parts very sticky.

The snow, which delayed seeding, has, however, been of great value to the clover and wheat, protecting the young plants from quite severe frost. The new seeding of clover, especially alfalfa, is looking splendid following a week of sunshine, and with the proverbial rainy May the hay crop should be abundant.

A great deal of sickness seems to be prevalent among dairy cattle this spring. Udder trouble, accidental and otherwise, together with indigestion and various stomach troubles, have combined to make the past few weeks a period of continual worry for the owners of dairy herds. This does not help the flow of milk any so that the factories in some cases will run a little lighter for a while than is usually the case.

Prices seem to have taken a slump lately. Veal calves are now selling at 5 and 6 cents, hogs at 12 cents, eggs 25 cents per dozen, and while no local cheese has been sold as yet, the prospects are around 18 cents or perhaps a little lower for the start.

The warm weather of the past week was hard on milk, and the cheese-makers report some over-ripe stuff with very fast vats. One local maker's curd remained in the whey only one hour and fifteen minutes, about half the usual time.

FARMERS WON'T LIMIT ACREAGE SOWN TO WHEAT

Sowing This Year is Largest in History of Saskatchewan.

13,000,000 ACRES

They Refuse to Follow "Ca-Canny" Policy Despite Warnings.

REGINA.—Saskatchewan is sowing the largest wheat acreage in the history of the province. More than thirteen million acres will be sown to wheat this year of a total acreage which is expected to exceed twenty million acres in all grains. Already the wheat pool has protested against the glowing reports of "abundance of moisture" and "record acreage," which it fears may be used to further depress the wild and bucking grain market.

Hints have been thrown out that with one of the lightest crops in years in 1924, the returns to the farmer were on the whole more satisfactory than in the bumper year preceding when the wheat crop of Saskatchewan alone according to the latest estimates exceeded Canada's entire wheat crop in 1924. Why then should the farmer try to make more money by growing more wheat when he actually made more last year by growing less?

The following is the "Ca' canny" letter of advice, sent out from the wheat pool office, suggesting a decreased acreage:

The average price that the farmers of Western Canada will get for their wheat this year will be more than equal to what they received for twice the amount sold last year.

One very good reason under the present system of marketing is that the 1924 crop of production was only some 60 per cent of the wheat output in 1923.

What will be the outcome?

On Saturday, April 11, there appeared in The Regina Leader a story on crop conditions, headed "Acreage Will Be Greater Than in 1924 is Report."

Every year the same thing happens. Those crop reports are sent ringing round the world and the speculator prepares to bid at lower prices for the new crop almost before the snow is off the ground.

At the same time, the average farmer, with last year's prices in mind, prepares to make a killing next year, forgetting that, by increased production, he cannot hope to reap the same returns per bushel. He is always one year behind in his mental operations; the speculator is a year ahead—and the speculator stands to win.

The world demand for wheat is steadily spreading, but there is always a limit to the amount that can be absorbed.

A consistent production, within the limits of climatic and other quantity reducing conditions is necessary to a consistent world price.

This year, watch your step. You cannot sell next year's wheat on last year's prices.

The western farmer is constitutionally unable to practice the "Ca' canny" policy which a certain faction of organized labor in the Old Country has been advocating and practising for years, with rather disastrous results, and as an editorial in a Saskatchewan farm paper pointed out so long as there are millions hungry in Europe, and wheat continues to be in demand, the western farmer will put in every acre that he can, regardless of warnings to go slow from the American secretary of agriculture or anybody else. Even if the farmers on one side of the line deliberately reduced their acreage and slowed down production, it would only encourage their neighbor across the line to more frenzied effort in strenuous spring rush.

Conditions Unusually Favorable.

The present spring is not only the earliest in years, the snow disappearing with startling rapidity, but there is a greater acreage of land for the seed drill and the drag harrow than has been the case in any previous spring, for owing to the crop failures in many districts last year and the light crop over the greater part of the province which was quickly threshed and got out of the way, there was a great deal of summer-fallow and fall plowing as well as a substantial amount of new breaking. It is estimated that fully eight and a half million acres in the form of new breaking, summer-fallow and fall plowing was practically ready for seeding this spring, requiring only a few strokes of the harrow to be ready for seeding.

There is plenty of moisture in the ground and the weather is ideal for seeding. Farmers and business men alike, are hoping for a good crop. The West could do with it, but the West does not bank on a crop to-day simply because the ground is full of moisture in the spring. Every crop looks good in June. Hail, frost, drouth, grass-hoppers, wheat-stem-saw-fly, cut worms, wire-worms, gophers, rust and smut and a dozen minor pests and plagues will take toll of the crop before the farmer gets it safely threshed and into the elevator or the box car. All that can be said is that the wheat crop of 1925 is off to a good start.

Apples Are Scarce So Farmers Plant Trees

BONAR LAW, May 4—A lot of farmers are planting young fruit trees this spring. A lot of the older orchards have been killed out and the supply of apples has been very scarce in the last few years.

DEVELOP BACON TRADE THROUGH LOAN OF BOARS

Department of Agriculture Has 150 Pure-Bred Boars in Use.

POPULAR POLICY

Is Putting Ontario in Lead as Pork-Producing Province.

(Contributed by Ontario Department of Agriculture, Toronto.)

One hundred and fifty pure-bred boars of bacon type have been doing their share to push Ontario over the top as a bacon producing province. These boars have bred during the past year over 7,500 sows, and the progeny are now being marketed. Loaned by the Ontario Department of Agriculture, they have been placed with farmers' clubs in twenty-eight counties of the province.

This work which was started a little over two years ago has gone ahead by leaps and bounds. In order that a community may obtain the use of one of these boars, at least ten farmers owning twenty or more breeding sows must organize themselves into a club. They then appoint a caretaker for the boar at a salary agreeable to all parties, and set a service fee to be charged out of which the caretaker receives his pay. Upon making application to the Ontario Live Stock Branch, and with the approval of the Minister of Agriculture, a bacon type boar of the breed desired by the club, is supplied free of charge.

Age of Boar for Service.

The age at which a young boar may be first used depends largely upon his development. Some boars may be used to a few sows when not more than seven months old without apparent injury. As a rule, it is safer not to use a boar before he is eight months old, and to use him as sparingly as possible until he is a year old. No hard and fast rule can be laid down, and the owner must use his judgment in the matter. Excessive use when young is likely to shorten the period of a boar's usefulness and since a boar will usually leave the best pigs after he reaches maturity, the importance of saving him while he is young, will be readily appreciated. Some good breeders will not allow more than one service a day with intervals of one or two days a week without being used in the case of valuable boars. This is a matter which can be regulated better in large herds, where several stock boars are kept, than it can where only one boar is kept and where outside sows are admitted. The owner of a boar under the last-named conditions will require to exercise all his ingenuity to prevent his boar from being used too freely during certain seasons of the year. In no case should more than one service to a sow be permitted, and the boar should not be allowed to run with sows to which he is to be bred. Excessive use is likely to result in small weaker litters, and the aim should be to save the boar as much as possible. It is not good to use a boar immediately after he has been fed.

If the boar is shipped some distance and arrives excited and tired, he should be fed very lightly at first, and not used for several weeks after his arrival.

Importance of Exercise.

Probably nothing is more essential to the health and vigor of an animal than exercise. In summer it is usually a comparatively simle matter to provide exercise in a paddock or pasture lot, but in winter it is more difficult. A roomy pen should be provided with a sheltered outside yard. When practicable, it is a good plan to feed the boar outdoors at some distance from his sleeping quarters, thus compelling him to take exercise in walking back and forth between his pen and feeding place. Icy ground is the greatest drawback to this method, but this can be overcome by littering the walk with some strawy horse manure. Sometimes the boar can be fed in a well-littered barnyard, which makes a very good arrangement when practicable.

Feeding the Service Boar.

It requires good judgment to keep a boar in the best possible condition. Extremes are to be avoided. The over-fat boar does not make a satisfactory sire as a rule, and a half-starved boar cannot transmit vigor and constitution to his progeny, to the same degree that he would if properly managed. To get the best results the boar should be in fair flesh. A reasonable amount of fat on his bones will do him no harm if he gets sufficient exercise.

An exclusive meal ration will not give good results, especially if the ration is made up of corn. It is true that corn can be fed to a boar without injuring him, but it must be fed in the right way. Corn is fattening, but its exclusive use is debilitating, and the feeder must combine something with it to get good results. Equal parts ground oats and wheat middlings make a first-class meal ration when corn is not used. It gives sufficient bulk, and is nutritious without being heating or too fattening. Ground sufficient bulk, and is nutritious without oats, middlings, or bran may be used singly to dilute corn or other heavy meal; in fact, a very great variety of grains may be fed so long as the feeder used judgment.

Supplemental Feeds.

But a boar needs something besides grain and meal to be in his best condition. Skim milk and buttermilk are excellent, and will give good results with meal even if nothing else is used. In winter roots of any kind are much relished. They have a cooling, laxative effect, preventing constipation and keeping the animal thrifty and vigorous. If roots are not available, alfalfa hay of fine quality or even red clover may be used to give bulk to the ration. Some feed the alfalfa hay dry in racks, and others prefer to cut it.

Ten Ewes Provide Owner With Twenty-three Lambs

HASTINGS, May 4—A most unusual incident is reported by Mr' Felix Convey of the Dutch Line, Hastings. Recently ten ewes gave birth to twenty-three lambs, one birth to four lambs, another birth to three lambs, the balance of the flock two lambs each'

BEGIN BATTLE AGAINST WHEAT RUST SHORTLY

Specialists Decide on Division of Work for Efficiency in Fight.

100 VARIETIES

Submitted for Test as Result of Experiments for Rust-proof Wheat.

WINNIPEG, Man., May 4—The battle against cereal rust will shortly begin in earnest as a result of the division of work decided upon at a conference here attended by the most eminent specialists of Canada and the United States. Among those present were, Dr. L. E. Newman, Dominion cerealists, President Walter C. Murray, University of Saskatchewan, Dr. W. P. Thompson, Dr. J. B. Harrington, both of Saskatchewan, Dr. D. L. Bailey, Dominion pathological laboratory, P. A. C., Prof. W. T. G. Wienert, Manitoba Agricultural College, and Cyril Goulden of St. Paul, Minn.

More than 100 varieties of wheat and hybrids were submitted at the conference as the basis of work of breeding a rust-resistant wheat. Professor Wienert and Professor Harrison of the M. A. C. will submit further varieties, while each member of the committee will specialize in crossing certain types to determine rust-resisting qualities.

Breeding experiments at the St. Vital rust laboratory, will be conducted by Mr. Goulden. Dr. Bailey will supervise the pathological work and Dr. Thompson will continue his experiments at Saskatoon.

At the Manitoba Agricultural College rust laboratory, stem rust will be artificially propagated for infection on wheat whose ability to resist rust is to be tested. While details are not yet complete, Dr. Newman states that progress will be made as soon as the growing season opens.

WASTEFUL SEPARATOR.

The so-called water dilution separator is considered more wasteful than the centrifugal type. It is said to leave from 10 to 15 times as much butterfat in the skim milk as the centrifugal separator.

HOW TO BUILD A SPLENDID SEED SCARIFIER

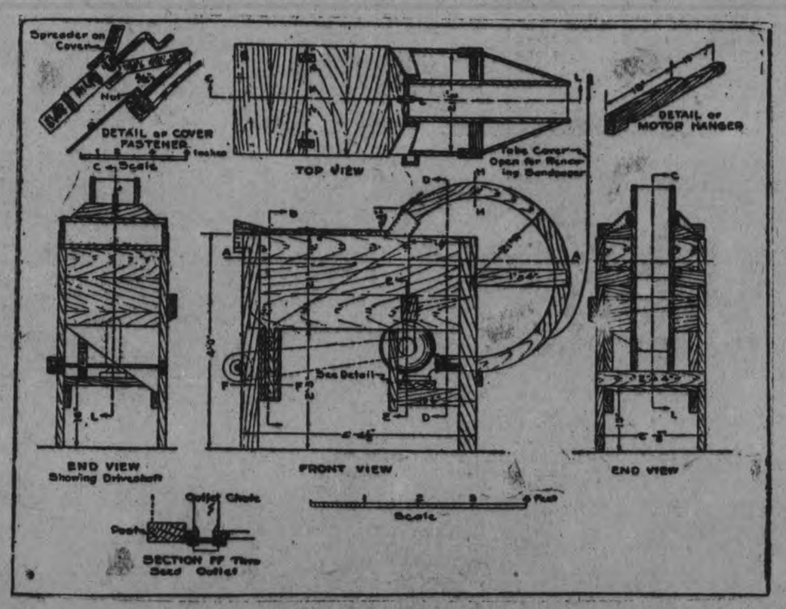

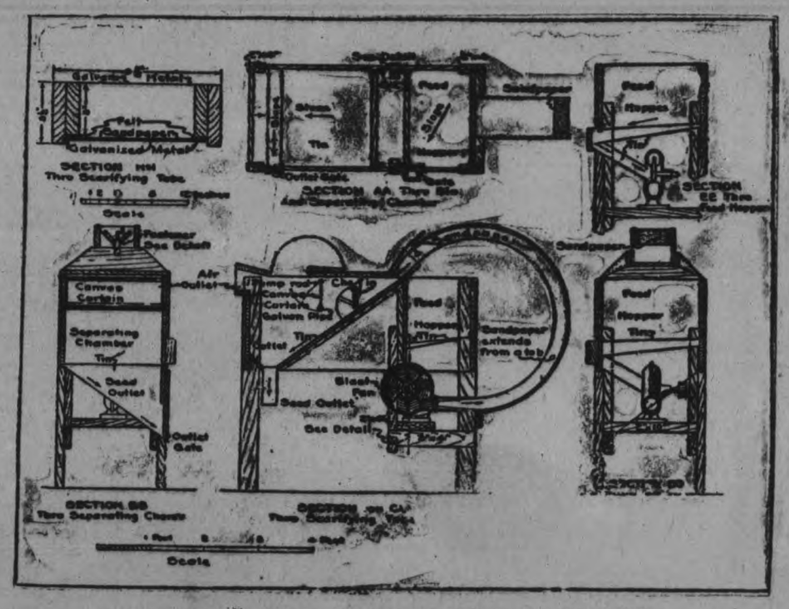

GENERAL PLANS AND DETAILS OF THE SCARIFIER.

AMES, Ia., May 4th—The scarifier is used to scratch the hard seed coats of clover, alfalfa and legumes so that the seeds will readily absorb water and grow more easily. The Ames huller and scarifier is easy and cheap to operate. Its capacity is 30 to 40 bushels an hour of unhulled sweet clover seed, and 20 bushels an hour of hulled seed.

Following explains the construction and operation of the machine.

The parts of this machine may be made of any suitable materials, and the relative sizes and proportions, as well as the general design of the mechanism, may be varied to a considerable extent without decreasing the efficiency of the machine. As constructed the machine measures approximately 5 feet long, 4 feet high and 2 feet wide.

Operation.

The seed is conveyed downward from the feed hopper through a gate into a chute which leads into open side of a blast fan. The fan is journalled within the case on a horizontal axis and is adapted to be operated by a direct connected motor or through belt to motor or engine. A one-half horsepower electric motor furnishes sufficient power.

The outlet of fan is connected to the scarifying chamber. The inner surface of outer wall of this tube is covered from 'a' to 'b' by a rough material such as emery cloth, sand stone or sandpaper. Experiments have shown that a No. 2½ garnet paper does the work satisfactorily.

The sandpaper should not extend below point 'a' since it is not desirable that the seeds be thrown directly against this surface. The seeds are thrown against a hard smooth surface and are then carried over the rough surface and in immediate contact with it by the centrifugal force and air current from fan. As the hardness of the seed coat varies with different seed, it is sometimes necessary to substitute a smooth surface over a portion of the distance 'a' to 'b,' or reduce the speed of the fan.

At the upper end of the scarifying tube, the seeds are delivered into a compartment with a sloping bottom as indicated on the CL section of drawing. The force of the air blast is greatly reduced in this compartment and makes its exit, carrying a portion of the chalf and waste particles with it.

An adjustable baffle board stops the seed, causing the heavy seeds to fall to the floor and flow to the chute which delivers the seed to the measure or bag. A second baffle is made of either a board similar to the first board or it may be a canvas curtain.

Speed Varies.

When treating sweet clover seed the blower should usually be run at from 2800 to 3000 revolutions a minute. This speed should be secured by utilizing proper size of pulleys.

The severity of the scarifying process depends upon the speed at which the blower is run, the extent of the scarifying surface over which the seeds are carried; the roughness of the scarifying surface, and the kind and hardness of the legume seed being treated.

For seed with softer coats than sweet clover seed the rate of speed must be reduced, and a smooth surface may be substituted over a portion of the distance from 'a' to 'b.'

The amount of seed being scarified can be determined fairly well by allowing a portion of the treated seed to run through the fingers of the hand and noting the amount of finely broken seed coats remaining on the fingers. Also run a weighed amount of seed, and determine the actual loss in finely broken seed and hulls.

One lot of sandpaper should treat 50 bushels or more. In renewing sandpaper, open fastener, thus loosening cover. The sandpaper is usually cut in three strips to allow a portion of it to be inverted if necessary. The strips are lapped in such a manner so as not to retard the seed.

Unhulled sweet clover is run through the scarifier once to remove the outer hull, then run through a fanning mill to clean it and then run through the scarifier again to scratch it. Not all of the seed will be freed from the outer hull with the first operation. The percentage depends upon the toughness and dryness of the outer hull.

Do not run the seed into the blower so fast as to clog it up.

Specifications.

All materials should be good white pine or equal, free from checks and knots. This material is easily worked and makes a light weight machine which may be easily handled. The legs and other members of frame are made of 2" x 4" S4S. The sides, ends, top, partition, etc., are made from good white pine boards which should be matched to make close fitting joints.

The metal—cover of scarifying tube, hopper, floor, chutes, etc.—should be new No. 28 gauge galvanized metal.

The blower may be obtained direct from a manufacturer of blast fans for forges. A blower with 10-inch diameter fan is used on the original scarifier and has given excellent service for all purposes.

The miscellaneous hardware is obtainable from any hardware store and the forgings may be made by any blacksmith or in the farm shop.

Workmanship.

The panels or sides are set into continuous mortises in posts and glued into place. A few brads should also be used to supplement the glue. Well-seasoned, matched boards are desirable so no cracks are present for seed to lodge in, causing foreign seed to mix with pure seed.

The members of frame are fastened together by either nailing, bolts or wood screws. It is advisable to strengthen corners by using small metal braces in corners of hopper and separating chamber; also to strengthen legs by placing a brace near bottom of each pair.

Use a six or seven penny box nail for nailing top and floors in place. Nail metal into place by using large head short nails.

The baffle board is pivoted on long wood screws and held in place by chain which hooks on opened screw eye or screw hook. The canvas curtain is made of six to ten ounce canvas with hem as used in window shade at both top and bottom. The top hem slips over ⅜" rod or pump rod for support and the curtain is held in place by a piece of galvanized pipe.

The size of pipe will depend upon the speed of fan. A little experimenting will determine this size.

CROSS-SECTIONAL DETAILS OF THE SCARIFIER AND ITS PARTS

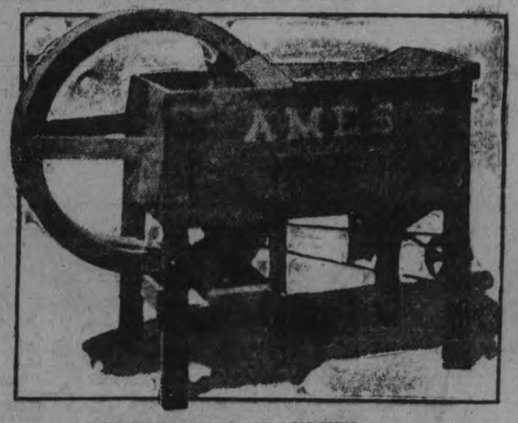

THE AMES HULLER AND SCARIFIER

Machine should be painted to preserve the materials used and to improve the appearance.

Bill of Materials.

2 pieces 2"x4"x1'20" S4S white pine.
1 piece 1"x4"x12'0" S4S oak or hardwood.
60 board feet matched white pine 6, 8 or 10 inches wide.
2 sheets 28 gauge galvanized iron.
1 blast fan.
1 pair hinges, surface or 5[[strap.
1 large hasp for fasteners.
1 piece 3-16"x2"x8" wrought iron for auto spring leaf.
Extras—nails, bolts, screws, journal, bearings and pulleys.
Pulleys will depend upon size of belt pulley on engine or motor.
One-half gallon mixed paint.

GRAY WINS FOR PHILADELPHIA; PITCHERS' DUEL WITH SHOCKER

Yankees Are Whitewashed, and Athletics' Only Run Was Miller's Circuit Clout.

SUNDAY RESULTS

Ruether's Batting Helped Senators to Victory Over Red Sox.

NEW YORK, May 3.—Gray held the faltering Giants scoreless here to-day in a great pitchers' battle with Urban Shocker, and Philadelphia won, 1 to 0. The game was decided in the second inning when Bing Miller lifted a circuit smash into the left field bleachers. Score:
Philadelphia.. 010000000—1 8 0
New York . . .000000000—0 5 0
Gray and Cochrane; Shocker, Pennock and Schang.

TIE GAME CALLED..

CLEVELAND, May 3. —Cleveland and Detroit played seven innings to a 6-6 tie to-day. The game which was delayed twenty minutes by rain, was called to allow the Detroit team to catch a train for St. Louis. Score:
Detroit . . . .0202002—. .6 8 3
Cleveland . . . .0000420—6 7 2
Whitehill, Holloway, Cole and Bassler; Uhle and Myatt.

WASHINGTON 7, BOSTON 2.

WASHINGTON, May 3. — The Senators defeated Boston 7 to 2 in the first game of the series here to-day. Ruether, who pitched for Washington, started the locals in their two scoring periods with a double and single. Score:
Boston. . . . .020000000—2 6 3
Washington .00106000x—7 8 0
Fullerton, Ehmke and Picinich; Ruether and Ruel.

SISLER'S STRING UNBROKEN.

CHICAGO, May 3. — Charley Robertson's one base on balls and a wild pitch paved the way for his defeat to-day, St. Louis winning from Chicago, 3 to 2. Both Robertson and Wingard pitched great ball, the former having only one bad inning, while sensational fielding, including two double plays, helped the St. Louis southpaw. Mostil and Williams each cracked out home runs. George Sisler, in smashing out a single in the first inning, ran his record of safe hitting in consecutive games to eighteen. The score:
St. Louis . . .020001000—3 8 0
Chicago . . . .000001001—2 7 0
Wingard and Dixon; Robertson, Connally and Schalk.

NEW BASEBALL LEAGUE

Harwood, Coldsprings and Baltimore Organize for Summer Sport.

COBOURG, May 4.—Northumberland county has a new baseball league, which saw its inception at a meeting held in the hotel at Harwood on Monday evening, when a number of enthusiastic baseball fans assembled. Harwood had a team in 1923 in the Northumberland County League, but dropped out last year. That village has now united with Coldsprings and Baltimore, which will give them a much shorter range than the Northumberland League would. The following officers were elected:
President—F. Ball, Baltimore.
Vice-President — N. McIntosh, Coldsprings.
Secretary-Treasurer—W. Harvey, Harwood.
The opening game will be played at Harwood on May 25, between the team at that place and Baltimore. A schedule for the season was arranged as follows:
May 25—Baltimore at Harwood.
May 30—Harwood at Coldsprings.
June 3—Coldsprings at Baltimore.
June 10—Harwood at Baltimore.
June 20—Coldsprings at Harwood.
June 24 — Baltimore at Coldsprings.
Another schedule will be arranged, it is expected, for the second half of the season.

The Referee

How old is Bud Taylor, bantamweight fighter, and how long has he been in the ring?—S. E. A.

Taylor is 21 and has been fighting since 1920.

How many no-hit games were pitched in the majors in 1923?—F. T. R.

Two, one by Howard Ehmke and the other by Sam Jones.

BASEBALL STANDING

NATIONAL LEAGUE

	Won.	Lost.	P.C.
New York	10	4	.714
Chicago....	10	7	.647
Cincinnati	10	6	.625
Philadelphia..	8	8	.500
Brooklyn..	6	8	.428
Pittsburgh....	6	9	.400
St. Louis	6	10	.375
Boston....	5	9	.357

AMERICAN LEAGUE

	Won.	Lost.	P.C.
Cleveland	11	4	.733
Washington..	11	4	.733
Philadelphia..	10	4	.714
Chicago....	11	7	.611
St. Louis	8	10	.444
New York	4	10	.286
Boston....	4	11	.267
Detroit.....	4	13	.235

INTERNATIONAL LEAGUE

	Won.	Lost.	P.C.
Baltimore	13	4	.764
Jersey City	12	7	.632
Toronto....	8	9	.471
Reading....	7	8	.467
Buffalo....	9	11	.450
Rochester	7	9	.437
Syracuse..	5	10	.333

DONOHUE SAVES GAME FOR REDS

Fanned Yde With Tying Run on Second in Last Inning.

HORNSBY'S HOMERS

CINCINNATI, May 3. — Luque held Pittsburgh safe until the ninth inning here to-day, when a batting rally brought the Pirates four runs. The Cuban was relieved with two out in the ninth by Donohue, who fanned Yde with the tying run on second. The Reds scored successfully in the first five innings. The score:
Pittsburgh .. ..000000004—4 7 1
Cincinnati .. ..------000x—5 10 1
Morrison, Kremer, Yde and Smith, Luque, Donohue and Wingo.

Brooklyn 2, Phils. 1.

BROOKLYN, May 3. — Fournier's home run drive over the centre field fence with two out and Wheat on first in the ninth saved the Dodgers from an impending shut out to-day and also won a brilliant contest by 2 to 1 from Philadelphia. Score:
Philadelphia .. ..010000000—1 4 0
Brooklyn .. ..000000002—2 6 0
C. Mitchell and Henline; Ehrhardt and Taylor.

St. Louis 8; Chicago 7.

ST. LOUIS, Mo., May 3. — Breaking their losing streak this afternoon the Cardinals defeated the Chicago Cubs in the final game of the Rickey men's stand at home. The 8 to 7 victory gave the Cards a record of 2 won and 7 lost since opening the National season here on April 22.
Rogers Hornsby, Cardinal second baseman, swat king, got two home runs. The sore:
Chicago .. ..010000303—7 9 0
St. Louis .. ..00030014x—8 13 5
Cooper, Jacobs, Jone, and Hartnett; Schmidt, Dickerman, Dyer, Day and Gonzales.

SPRING TONIC FOR GOLFERS

As Prescribed by George Duncan.

Theories differ as to how long a golfer should stare at the ground after the ball has been started on its ride.

It has always seemed to me that it is time wasted when a player stands looking at the ground after the shot has been made. Not only that, but keeping the head down tends to hold the shoulders in such a way that it spoils a long follow through.

Of course, the head must not be lifted too fast. That will completely ruin the shot, because raising the head invariably means that the arms will be lifted, which will result in topping the ball.

That, of course, is to be avoided. But there is no necessity for keeping the head down as long as some players do. It takes the club head a mere fraction of a second to travel two feet after the ball has been hit and the head already should begin to turn, allowing the shoulders some freedom and permitting a follow through.

A TENNIS UPSET.

Young English Girl Defeats Kitty McKane.

LONDON, May 3. —Joa Fry, the 18 year old English tennis star, gave tennis enthusiasts a thrill yesterday when in a sensational match of the Croydon tennis tournament played at the Birdhurst club, she defeated Kitty McKane, last year's Wimbledon champion, 3-6, 6-3, 6-4. Miss McKane is a member of the British women's team that will visit Canada and the United States this summer.

WEEK-END WINS ADVANCE BIRDS

Two From Leafs Saturday—Blanked Rochester in Sunday Game.

WEIRD AT BUFFALO

ROCHESTER, N.Y., May 3.—Al Thomas held Rochester to three hits here today and the Baltimore Orioles won an easy victory by 6 to 0. Bill Moore, Rochester hurler, was knocked out of the box in the second, but Burney Horne succeeded him. The score:
Baltimore.. ....130000200— 6 15 1
Rochester ....000000000— 0 3 2
Thomas and Cobb; Moore, Horne and Head.

Syracuse, 3; Jersey City, 6.

SYRACUSE, New York, May 3.—Syracuse met its first home defeat of the year today, when Jersey City took the Stars into camp, 6 to 3. Otto Freitag, Skeeter catcher, who won a game against Syracuse a fortnight ago by making a home run with the bases full off Parks, right-handed pitcher, repeated that stunt today against Reinhart, left-handed pitcher, the hit deciding the game. The score:
Jersey City.... ....000000141— 6 9 2
Syracuse.. ....000200001— 3 8 3
Faulkner, Roberts and Freitag; Reinhart and Niebergall.

Buffalo, 18; Newark 10.

BUFFALO, N.Y., May 3.—In a sand lot exhibition today Buffalo was the victor over Newark by the score of 18 to 10. Manager Onslow tried four twirlers, Tomlin showing weakest, Swaney best. Score:
Newark..... ....204031000—10 12 1
Buffalo ....01051011x—18 16 6

MASSEYS VS. C.P.C.

Exhibition Soccer at King Edward Park on Tuesday.

The following players will represent the Massey's Football Club in an exhibition game at King Edward Park on Tuesday evening, May 5, at 6.15 sharp
Goal, Saunders
Backs, Hotston, Fenner.
Halves, Westlake, Hodson, Underwood.
Forwards, Williams, Walker, Middleton, Smith, Slaughter.
Reserves: Billingsley, Dundas, Dossett.

WARKWORTH BOWLERS

Ladies Who Helped Club Are Made Members.

WARKWORTH, May 4.—At the recent meeting of the Warkworth Bowling Club, held in the community hall, the following officers were elected for the coming year:

Honorary Pres., G. H. Bensley; Pres., J. B. Thompson; Vice-Pres., W. S. Jackson; Sec.-Treas., B. Buchanan; Auditors, H. L. Walker and Wm. Hermiston; Grounds Committee, M. E. Smith, Wm. Hermiston, Jno. Leonard, H. L. Walker; Games Executive, A. M. Smale, Dr. H. S. Allen, J. F. Freure; Membership Executive, Dr. C. C. Armstrong, A. C. Twiddy, J. F. Freure. Jos. Topping was appointed caretaker.

Letters of appreciation were also sent to the Dramatic Club and the I.O.D.E. for the handsome donations presented to the Bowling Club and it was unanimously decided to make all the ladies of these organizations members of the club.

GOLD TIED TO TOE.

HONITON, England, May 4. — When a Honiton woman, aged 80, was taken to a hospital here, her life savings were found in a bag tied to one of her big toes.

MILLIONS FOR OPERA.

LONDON, May 4.—A fund of $2,500,000 is being sought by popular subscription as an endowment fund for the production of grand opera in Great Britain.

RUTH UNLIKELY TO JOIN YANKS BEFORE JUNE 15

"Indigestion Stuff Real Bunk," Says Bambino—Has Had It Ten Years.

BLAMES THE FLU

Anxious to Play, But is Still Weak—Has Suffered Pain.

NEW YORK, May 4.—The stricken King held an audience at St. Vincent's Hospital Saturday afternoon. Flanked on each side by huge bunches of roses and clad in plain white pajamas as his reception robes, Babe Ruth, the Yankee ruler of the home-run hitters, greeted a delegation of newspaper men, the first visitors to see him since he was carried to the hospital unconscious on his return from the Spring training trip.

The Babe looked almost like his old self, although a little pale, but he said he was "weak as a kitten" and that he felt "like a featherweight." However, the diet which was forced on him when he collapsed has produced results and the great slugger is in as good condition as can be expected for a man who has been flat on his back for more than three weeks.

Asked when he thought he would be able to rejoin the Yankees and play baseball again, the Babe said:

"Well, I figure it will be a week after they let me out of this place. I don't know how long they are going to keep me here, but I don't think it will be very long now."

It was suggested that he might be able to join the club when it gets back from the West.

"Yes, I guess about then," the Babe answered. Then he added: "When do they get back?"

"On May 28."

"Oh, I'll be out before then," the Babe exclaimed, alarmed at the thought that he might be forced to spend almost four more weeks in the hospital.

"What was the real trouble with you, influenza or indigestion?" was the next question.

Says Influenza Downed Him.

"Influenza," replied the Babe positively. "I've had it every spring for the last four years. I thought I was going to escape it when I got out of Hot Springs without having an attack, but I guess it was bound to get me sooner or later. Anyway, that indigestion stuff is a lot of bunk! Every time anything happens to a fellow they say he's overeating. Why, I don't eat more than two-thirds of the club. I don't mean two-thirds of them put together either; I mean man to man. I've had indigestion for ten years. What do they want to start picking on that now for, anyway?"

The Babe was almost mad about it.

"I never knew what pain was until I got in here this time, though," the Babe went on. "I haven't been able to do anything but lie here on my back, just like you see me now, and think. I've read a couple of books but that's about all."

Asked what he thought about the home run situation in general and Charlie Hartnett, the sensational slugger of the Chicago Clubs, in particular, the Babe said he wasn't afraid of his record or his supremacy.

"I guess that Hartnett is a sweet hitter at that, but look at the park he's got to hit in. It must be a lot of fun to play in that league with its short fences. But I'm not worrying about that. It'll catch up to all of them if they don't keep me in this hospital too long."

Just a Slump He Says of Yanks.

"I guess the Yanks are just in a slump for a while," said the big fellow when asked what he thought was the matter with his teammates. "They don't seem to be hitting at the right time and they've been up against a couple of tough teams. Nobody need worry about the Yankees this year. They'll be up there all right."

The Babe looked out the window through which the sun of a bright May day was streaming. The Babe had the same longing expression on his face as a schoolboy has during the spring when he peers through the schoolroom window and dreams. Unmistakably he was homesick for the game that has made him famous; the only game that he knows.

His room is situated on the second floor of St. Vincent's Hospital. It is snacious and has a large, comfortable bed, which, however, gives the appearance of being rather small in comparison to the huge frame of its occupant. On a chair beside the bed, within reach of the ailing athlete and as if he had just tossed it aside, was a newspaper, opened to the sporting page.

While Ruth seemed optimistic about his chances of getting out of the hospital and back in the line-up within a few weeks, those who have been in attendance on the Yankee star were not so sure that he would be able to play before next month. It also was fairly obvious to those who were numbered among the Babe's first visitors Saturday that it would take him more than a week to get in condition after he leaves the hospital. The hardships he has suffered has sapped his strength and his frame is greatly weakened from inactivity. Perhaps he will be able to swing into his stride by the middle of June. Hardly before.

INFORMATION COPS.

BERLIN, May 4. — A squad of special police with white armbands is now on duty in Berlin streets to give information to foreigners. Each one of the squad must be able to speak three languages.

SOCCER SEASON WOUND UP WITH SATURDAY PLAY

Huddersfield Town Won First Division With Several Points to Spare.

A FINE RECORD

West Bromwich Albion Second and Bolton Wanderers Third.

LONDON, May 4 (Canadian Press Cable)—Marked by intense excitement right up to the last moment, English League football made its exit on Saturday and the 1924-1925 playing season was written off the books. All problems of promotion, of relegation and of championships were solved and it is noteworthy that for once these were decided without any complications arising out of clubs aggregating the same number of points, but their fate resting on goal-averages.

In all divisions, the leaders won by a clear margin. Huddersfield Town in the senior string acquired their laurels by a definite couple of points over the runners-up, West Bromwich Albion. In the intermediate department Leicester City finished in no uncertain fashion and enjoyed the same "pointage" over Manchester United. Darlington in the Northern section of the third division, ended with a five point lead over Nelson, while in the southern section, Swansea Town on Saturday obtained the two points that were necessary in order to give them the edge over Plymouth.

Leicester City have the best goal average of the whole league, being nearly three to one in their favor, while with 90 goals scored in their forty-two games they enjoy the added honors of having been the heaviest scorers of the three divisions.

Yorkshire Honors

Playing consistently good football to the very last sound of the whistle, Huddersfield Town deserve their medals. Their series of misfortunes in mid-season were well-calculated to discourage any team, but the Town hung grimly on, little by little overcoming their disadvantages, and when West Bromwich Albion loomed as a possible winner of the league, it served only to spur the Yorkshire team on to greater effort. Whether West Bromwich could have won the league title is a question that is likely to be widely debated between now and the opening of another season. The fact remains that at the time when added "pep" was required to get every point obtainable, the Albion fell away badly. Their series of drawn games lately did them little good. Perhaps they were unfortunate; most likely they were careless and certainly there were many games when they plainly underestimated their opposition—a fatal mistake towards the end of the season.

Bolton Wanderers, who finish third to West Bromich and Huddersfield Town, were in a good way to come into the position of runners-up had they been able to manage a win Saturday. But West Bromwich were making a final hard effort and Bolton could manage only to draw.

Preston Relegated

At the other end of the table, Preston North put up a surprising fight against Cardiff City, getting a division of points from the cup-finalists. Preston, however, were long ago ear-marked for relegation and they go down to the second division next season, in company with Nottingham Forest. The Forest ran true to form in being taken into camp by Aston Villa. Their own particular distinction this year lies in the fact that they have scored the smallest number of goals of any club in the English League—20.

The second division saw Manchester United wind-up in second place to Leicester City, when they drew with Barnsley, a result which enables them to go up to the first division next year along with Leicester. Derby County ran in hard luck. They went stale at a most critical moment after having played splendid football for the greater part of the season and looking many times as if they had the championship salted away. Once more they finish third in the table.

Disappointing to Londoners is the spectacle of seeing one more of their clubs go out from senior to junior company. Crystal Palace, on their own ground, and after having had the better of the game throughout the entire playing period, were defeated in their most critical match of the season by Oldham Athletic. The result of this encounter enabled Oldham to stay in the second division, but it shoved the Palace down into the third, accompanied by Coventry City.

Swansea Came Through

The most exciting game Saturday was that between Swansea Town and Exeter City. It was exciting in that the Wesh Club were compelled to win if they had to get the sectional champion. A draw would have seen the title go to Plymouth Argyle. But Swansea "delivered" the goods and sent Exeter back with a two to one trimming. Thus, while the Welsh Club move up to the second division, Plymouth Argyle finished second in the southern table for the fourth year in succession.

The team "elected" to apply for re-admission to the league next season is Merthyr Town who succumbed in their 29th defeat Saturday to Newport County.

In the Northern section, which saw Darlington move into the second division, the Club that is being automaticaly dismissed is Rotherham County, who suffered their 28th trimming when Chesterfield took them into camp by three to one.

WOOLLENS GAIN SOCCER POINTS FROM THISTLE

Mitchell Converted From a Corner Kick in the First Moiety.

LAY SPASMODIC

Thistle Confined Play to the Woollens' Area Without Success.

A very large crowd witnessed the Canadian Woollens gain the full points from the Thistle in a league game at King Edward Park on Saturday afternoon, in very unfavorable weather. J. C. Russell handled the whistle very satisfactorily.

Features Of the Play.

The Woollens played with a stiff breeze at their backs, but Thistle started well, only to be stopped by Chambers punting clear, Mann transferred to the other end where Edgar smartly cleared the situation very timely. A change took place when two unsuccessful corners for the Woollens did not materialize with Anderson and Wade keeping the elusive opponent forwards outside shooting distance.

Mitchell's Only Counter.

'Twas pleasant to witness the sportsmanship shown by all participants. From an opening from his partner, Clark penetrated the defense of the Thistle to make an accurate centre that was checked by Carmichael for a corner-kick. This brought forth success to his club when Mitchell converted from the flag-kick. Both teams showed more energy now—Woollens with a one goal lead and Thistle making desperate attacks to try and even up the score.

Griffines Smart Action.

Two throw-ins near Woollens' area caused some excitement when the Thistles' forwards had unproductive shots. In fact, the shout of "Oh", when Williams missed a grand opening from close range, was followed by "Pete" Hutton when his parting shot was diverted for a corner-kick that was fruitless. Also a foul against Woollens' taken by Wade, compelled Griffine to concede another flag-kick. Play was again at Edgar's goal, just before half-time, where Woollen forwards initiated some nice combination that was countered against by Thistle half-backs. Woollens 1, Thistle 0.

HALF-TIME.

On resuming, the Woollens' took up the attack from where they left off. Clark's short-lived raid was nullified by Anderson on an offside decision. Then the Thistle's right made progress, though the pressure was very weak through unmethodical tactics when near goal.

Open Goal Missed.

The Thistle's best chance to even up the game was when Richmond broke in between the opposing defense to tap the ball back to Williams, who was lying unmarked, but his action was sky-high. At this period of the tussel, it was a splendid defense that frustrated the everlasting attacks of the Thistle that was countered by an occasional raid from Woollens' forwards. Although Burgess got the better of the argument when Wade's anticipated clearance twirled against him, the snappy left wing picking up the ball in midair that landed inside cross-bar, for Edgar to make a splendid clearance. Down in Woollens' area, next minute, Wade sent a stinging drive into a sea of legs in front of goal. Then Richmond with two left-foot drives missed the desired area by niches as Griffine watched on. Till the end, The Thistle did most of the pressing but their shooting was erratic, thereby giving Woollens full points for a very poor game. Woollens 1, Thistle 0.

Thistle—Edgar, goal; Wade and Anderson, backs; Carmichael, Wade and Docherty, half-backs; Brown Hutton, Richmond, Williams and Wilson, forwards.

Woollens—Griffine, goal; Cridland and Chambers, backs; Boyle, Mann and Blowers, half-backs; Clark, Gaskill, Mitchell, Wilson and Burgess, forwards.

Referee—J. C. Russell.

Linesmen—H. Barrows and W. Barry.

ALBERTA COAL

Leave Your Order Now. Delivery will be made on Arrival of Cars, at, per ton $13.50
Also All Sizes
LEHIGH VALLEY COAL
at
Egg Coal, ton $14.25
Stove and Nut, ton..$14.75
Pea, ton $12.00
FIRST CLASS MIXED WOOD
Per Cord $6.00
Cutting extra.
PHONE 111
J. E. A. Fitzgerald

Bowling

CITY DUCK PIN LEAGUE.

At the Water street alleys last night, Nashua Paper cinched the championship by taking three from Cressmans. The Drakes and Lawn Bowlers are tied for second place and will play off next week. Hamilton rolled high three with 300. High singles: Gimblett 119, Parker 113, LeBar 110, Johnston 103.

Cressman's—				
Racher.	85	90	102	277
Hickey.	99	69	90	258
Rattenbury . .	99	95	81	275
Cressman . .	69	85	76	230
Cobb	89	87	76	252
Total	451	426	425	1302
Nashua Paper—				
Gimblett	78	119	72	269
Hamilton. . . .	96	100	104	300
LeBar	93	110	95	298
Johnson	81	91	103	275
Parker.	113	88	96	297
Total	461	508	470	1439

CITY DUCK PIN LEAGUE.

Cressmans took three from the Ski Club at the Water street alleys last night. Cobb had high three with 313. High singles: Jobe 111, Trussler 110, Racher 115, Cobb 114.

Ski Club—				
Jobe.	87	111	72	270
Trussler	57	69	110	236
Dummy	60	60	60	180
Dummy	60	60	60	180
Anderson . .	75	94	91	260
Total	339	384	393	1116
Cressmans—				
Racher	115	94	91	300
Hickey.	100	77	86	263
Rattenbury . .	84	80	79	243
Cressman . .	87	68	72	227
Cobb.	144	99	100	313
Total	500	418	428	1346

BRINTON CARPET DUCK PINS.

Brinton Carpet continued their series of singles at the Water street alleys last night. Shaughnessy rolled high three with 324. High singles included Shaughnessy 133 and 113, Leether 107, Martyn 105 and T. Martyn 104.

Brinton Carpet Co.—				
F. Cripps . . .	100	78	58	236
T. Martyn . .	76	104	102	282
M. Rundle . . .	86	76	67	229
P. Murray . .	75	72	71	218
L. Martyn . . .	93	96	105	294
D. Leether . .	105	88	107	300
Shaughnessy .	133	113	78	324
J. Killbrick . .	80	83	92	255

Baseball

SATURDAY BASEBALL RESULTS

National League.

First Game:
Boston ....0000010003—4 12 0
Philadelphia.. ....0010000000—1 6 2
Genewick and O'Neil; Ring and Henline.
Second Game:
Boston ....200101101— 6 10 4
Philadelphia.. ....00701031x—12 16 4
Ryan and O'Neil; Carlson and Wilson.
Brooklyn.. ....003010010— 5 11 3
New York ....00001231x— 7 14 0
Vance and Deberry; Nehf and Snyder.
Cincinnati ....100000011— 3 5 1
Pittsburg.. ....73400400x—18 15 2
Donohue and Wingo; Meadows and Smith.
Chicago.... ....000000021— 3 11 1
St. Louis.. ....001000000— 1 8 0
Kaufman and Hartnett; Sotheron and Gonzales.

American League.

New York ....000002002— 4 8 1
Boston..... ....001001201— 5 8 3
Jones and O'Neil; Wingfield and Picinich.
Philadelphia.. ....000000033— 6 9 1
Washington.. ....000000020— 2 9 1
Harris and Cochrane; Coveleskie and Ruel.
Detroit.... ....00034000000—7 10 2
Cleveland ....10010011301—8 10 5
Collins and Woodall; Smith and Myatt.
St. Louis.. ....000000010— 1 4 2
Chicago.... ....000000030— 4 3 1
Danforth and Severeid; Faber and Schalk.

International

First Game:
Baltimore ....000000110— 2 6 2
Toronto.... ....000000000— 0 4 0
Jackson and Cook; Smith and Manion.
Second Game:
Baltimore.... ....010000— 1 8 0
Toronto..... ....000000— 0 3 0
Earnshaw and Cobb; Gibson and Manion.
Called by agreement.
First Game:
Jersey City.... ....000300010— 6 10 1
Buffalo.... ....010002x— 8 13 1
Clary and Freitag; Proffitt and Hill.
Second Game:
Jersey City.. ....0212012— 8 10 1
Buffalo.... ....0411010— 7 11 0
Zellars and Freitag; Fisher and McAvoy.
First Game:
Newark vs. Syracuse; postponed; rain.
Second Game:
Newark.. ....1101000100—5 14 1
Syracuse ....0000000101—6 16 2
Ellis and Elliott; Boyd and McKee.

GROVER C. ALEXANDER
Right-Handed Pitcher
Chicago Cubs

Born—St. Paul, Neb., Feb. 26, 1887.

Major League Career—Allotted to Phillies by draft in 1911 from Syracuse club, New York State League. Traded Dec. 11, 1917, with Bill Killefer to Cubs for $55,000 and Pendergast and Dilhoefer.

Outstanding Feats — In his 14 years in the majors has never had a losing season. For three straight years, 1915 to 1917, inclusive, turned in 30 victories or more each campaign. In 1923 didn't allow a base on balls during the first 56 innings he worked.

INSIDE GOLF

By CHESTER HORTON

Maker of 51 Golf Champions. "Golf's most successful teacher," says "Chick" Evans

(Copyright John F. Dille Co.) (Copyright, Chester Horton, 1925 —reproduction in any form strictly prohibited.)

The head need not be held rigidly still during the golf swing at all. The beginner usually is told to keep it fixed and still, and that is good practice for the new player because he will let his body sway back and forth too much if he lets his head move about. We have a new school in golf, however, that encourages quite a little head movement. These players let the head roll to the right in the back swing until they see the ball only from the corner of the left eye. Then, in the forward swing, they let the head roll with the shoulders. I don't care so much for the back roll of the head, but to let the head go forward with the shoulders at the instant of hitting is a good thing. Try it, but be careful not to let the head go until the clubhead is on the ball.

(Copyright John F. Dille Co.) Copyright, Chester Horton, 1925. Reproduction in any form strictly prohibited.)

THE EXAMINER TILL HA A LIMITED NUMBER OF CH TER HORTON'S GOLF BO GET YOUR COPY NOW.

McClary's ELECTRIC RANGE

See that the electric range you choose has Tor-Red (protected) Elements and McClary's Fireless Cooker Oven.

CHOOSE YOUR ELECTRIC RANGE WISELY

8

Five-Pin Bowling Handicap Tournament

Water Street Alleys

May 4th to May 16th

Five man teams, Doubles and Singles—open to all bowlers with an average verified by their league secretary. Handicapping on a basis of 200.

Also Open Five Pins—Doubles, Singles and Mixed Doubles and Ten Pin Singles and Doubles.

Entry Fee—50c per player for each entry.

Regular Bowling Fees.

All Entry Fees will be returned as prize money on a basis of 30 p.c. 1st, 25 p.c. 2nd, 20 p.c. 3rd, 15 p.c. 4th, and 10 p.c. 5th.

GET YOUR ENTRIES IN EARLY SO ALLEY RESERVATIONS CAN BE MADE TO SUIT YOUR CONVENIENCE.

GIRLS!

"Sheiks" will pass out of Peterboro —From now on they'll be known as "Spaniards"

You'll know the reason why after you see the screen's most fascinating lover.

RICARDO CORTEZ

IN

"THE SPANIARD"

and "The Shiek" It's a combination of "Blood and Sand"

ON THE STAGE

FARNUM & JOHNSON

Two Maids and a Piano

Offering

Vocal and Instrumental Numbers

Comedy: Water Wagon | TO-DAY | British-Canadian News

Capitol Entertainment

No Advance In Prices | Upholstered Seats Balcony 25c

OSHAWA LADIES RETAIN TROPHY

Defeated Peterborough Girls in First Tourney For New Cup.

RETURN GAME MAY 21.

OSHAWA, May 4—A team of lady five pin bowlers from P oro rolled on the Oshawa Recreation Club's alleys on Saturday afternoon last against pin spillers from Oshawa and were defeated in two out of three games, and by one pin on the grand total for the three games. Miss M. Porter had the high individual score for Peterboro when she spilled the wood for 206 in her second game and was also high Peterboro roller for the afternoon with a total of 523 for three games. For Oshawa Miss A. Morgan had the highest individual score wi. 213 in her fir game, and was also high for the three games with a total of 565. The following were the players of each team with scores:

Peterboro:				
Miss M. Warner	186	135	112	433
Miss D. Curry	135	147	143	425
Miss L. Nash	136	187	159	482
Miss R. Donnelly	117	118	128	363
Miss M. Porter	188	206	129	523
	762	793	671	2226
Oshawa:				
Miss J. Morgan	107	82	103	292
Miss McRae	82	183	109	374
Miss M. Blakie	180	168	144	492
Miss A. Morgan	213	146	206	565
Mrs. Brown	210	155	139	504
	792	734	701	2227

As a memento of their visit to the Recreation Club of Oshawa, the Peterboro ladies left with l al ladies a new model trophy labelled with an inscription of 4-4 and which will again be put up for competition on the return visit of the Oshawa ladies to the Lift Lock city, which will be around the 21st of the present month. In the evening the visitors motored to Toronto where they took in the sights of the great white way of the Queen City.

PETERBORO CRICKET CLUB

First Practice on Tuesday Evening—Business Meeting Follows.

The above Club will hold its first practice tomorrow night (Tuesday) at 6.15 o'clock at west end of Exhibition Grounds. All members are urged to be present, as important business is also to be discussed.

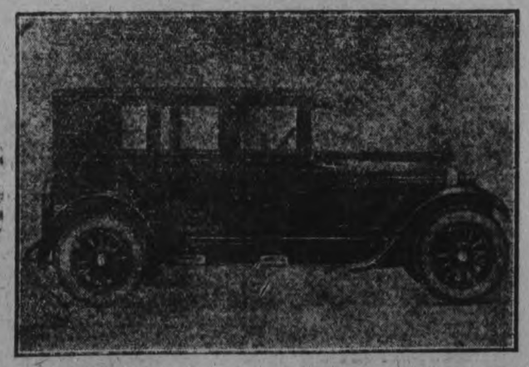

The new Willys Knight Six Cylinder Sedan. A powerful, luxurious car for those who want the finest. The only type of six-cylinder automobile ever invented that actually grows quieter, smoother and more powerful with use.

REGENT THEATRE

PRESENTS

THE DANCERS

WITH

GEORGE O'BRIEN

ALMA RUBENS and MADGE BELLAMY

The Season's Most Engrossing Romantic Drama of the Loves of One Man and Two Women, All Ensnared in the Dance-Mad Craze of the Times. One of the Outstanding Pictures of the Year.

Comedy: The Beloved Bozo

FOX EDUCATIONAL

KEN BLOOD ORCHESTRA

No Advance in Our Prices.

SMALLER CUCUMBERS

Large cucumbers are not nearly so crisp and tender as those of medium size.

OSTRICH POMPONS

Pompons of ostrich are perched on the top of the smart new high-crowned hats.

WOMAN RIDER DEFEATS MEN

Here is the stirring finish of the point-to-point race of the East Down Harriers at Bright, County Down, Ireland. Mrs. Beamish of Downpatrick, on Balgotton is shown taking the lead and race from William Thompson on Terragona, winning by a half length.

CONFESSION BY RED PLOTTER

Sacristan of Cathedral Received Bribe For Permitting Outrage.

OTHER BRIBES.

SOFIA, May 4.—(United Press).—The Sacristan of Sofia Cathedral, a man named Zadgorsky, has confessed to allowing a conspirator to place and light the bomb which killed 203 men, women and children and injured 400 persons at the funeral of General Georghief last month. A bribe of $800 was paid him, he said.

The Zadgorsky confession was the first important development of the trial before a military tribunal in connection with the outrage. He is a Communist.

Another Communist, Friedmann, alleged to have been the chief conspirator, denied complicity, but confessed to receiving $3,200 from a group of international Communists with which to finance a revolution in Bulgaria.

THREE IMPLICATED MURDER SUSPECTS

Member of Zaghloul Cabinet Provided Money for the Murder of Sirdar

LONDON, May 4. — (Canadian Press).—A despatch to the Exchange Telegraph from Cairo says that sensational revelations have been made on the eve of the trial of the men accused of the assassination of Sir Oliver Lee Stack, Sirdar, by Dr. Chaffik Hansour, a member of the Chamber of Deputies, who is one of the accused men.

Dr. Chaffik's statement is said to implicate three prominent members of the Zaghlouist organization in providing money in connection with the assassination, including Barakat Pasha, former Minister of the Interior, in the Zaghlou Cabinet.

DUFFERIN TEAM.

All Stars to Practice on Tuesday—Recruits Are Wanted.

The Dufferin All Stars baseball team will hold a practice to-morrow (Tuesday) evening at half-past six o'clock, at the corner of Rogers and Hazlett Streets. Anyone wishing to join this team should be present at the practice and see the manager, R. Brady.

MOORS ATTACK FRENCH FORCES

Abd-el Krim Taking Advantage of Fanatic Spirit During Ramadan Fast.

PARIS, May 4 (Canadian Press) —Abd-El-Krim, Riff leader, who has been fighting the Spaniards in Morocco has turned loose an attack across French Morocco, directed at Fez, so Marechal Lyautey, resident general of Morocco, has informed Paris.

His purpose is to break down the French authority and he is taking advantage of the fanatic spirit engendered by the Moslem feast of Ramadan to rouse Morocco, tranquilized for many years, into revolt against the French occupation. Half a dozen frontier posts, which were advanced last year a dozen kilometers north of the River Ouergha, about 35 miles north of Fez, are cut off at present.

Lyautey has opened an attack by encircling cavalry movements.

FEZ, Riffin, May 4—The tribesmen's invasion of the French zone of Morocco is assuming serious proportions and Marshall Lyautey, governor of the territory, has come here to be nearer active operatives.

CITY'S HEALTH GOOD.

Contagious Diseases Remarkably Scarce in Peterborough This Spring.

The Sanitary Inspector reports that there is a decided improvement as to contagious diseases, there being now recorded a very few cases. This would indicate that the reaction of Spring is taking effect somewhat earlier than usual.

BIGGEST HANDS IN GAME.

"Tiny" Osborne, of Dodgers, Can Hold Five Balls Together in One Hand.

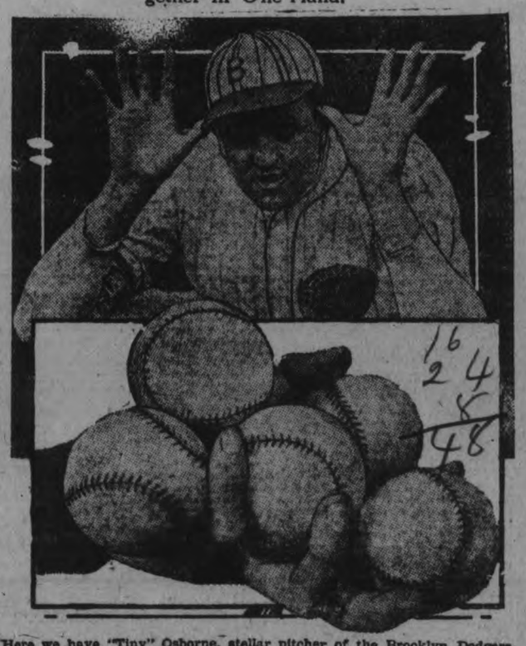

Here we have "Tiny" Osborne, stellar pitcher of the Brooklyn Dodgers, sporting the largest pair of hands in baseball. He can hold five league balls in one hand without difficulty, as he is depicted in the above layout. If you think it's an easy trick try it yourself and see.

REDS BEATEN IN MUNICIPAL VOTE

Communists Snowed Under in French Municipal Elections Yesterday.

ELECT SENATORS.

By A. L. Bradford
(United Press Staff Correspondent)

PARIS, May 4.—The first returns from yesterday's municipal elections which were held throughout France, indicated that the Communist candidates were completely snowed under by ballots divided about equally between the Socialists and Radicals on the one hand and the Conservatives on the other. More than 400,000 councillors were to be elected.

In Paris 49 districts returned 26 Conservatives, 21 Radicals and Socialists and two Communists.

The municipal elections are important politically : a barometer of public opinion and because the councillors elected will form a departmental congress which will elect one-third of the French Senate in 1927.

Y.W.C.A. ACTIVITIES

The girls of the Y.W.C.A., board members and staff wish to gratefully thank all those who helped to make the gymnasium pageant such a success. The Press, the merchants of the city, all who helped with the sewing, the Kiwanis and Rotary clubs, those who loaned cars, Peterboro Floral, Mayor Turner, staff of the theatre and the ladies who helped the nights of the performances.

Gymnasium pupils are asked to have all ticket and costume returns in to the office by Tuesday night. This is very important as the books must be audited and ready for the annual meeting.

GYMNASIUM CLASSES for this this week are as follows.
Thursday, 8.00, Ladies.
Friday, 8.00, Massed Senior classes
Saturday, 10.00, Intermediate, Juniors, Babies, Boys are asked to come in costume, as pictures will be taken.

Arrangements for pictures of the Senior Classes will be announced Friday night.

THE SWIMMING POOL will open this week, and Wednesday Thursday, Friday and Saturday will be reserved for swimmers. A doctor's certificate is necessary before anyone is allowed to use the pool. All who wish to take lessons are asked to register now. Classes will start next Monday.

THE ANNUAL MEETING of the Association will be held Friday, May 15, and will take the form of a Coming of Age Party. All former presidents and secretaries have been invited to come and speak at the meeting and a pleasant social evening will be enjoyed. An item of special interest will be the burning of the swimming pool mortgage. All citizens of Peterborough are cordially invited to join the members of the Association at this important event.

CLASSES AND CLUBS for the week are:
Monday, 4.30, T.M.T.M. Club.
Monday, 7.00, Lesson and Social Evening for all members of the Ukulele Classes.
Tuesday, 8.00, First Aid Class.
Thursday, 3.30 Elocution lessons.
Thursday, 7.00, C.G.I.T. Leaders.
Saturday, 2.00, Ever Bright and Sunshine Clubs' Picnic

TWO SCORE KILLED.

Families Burned Alive When They Refused to Accept Prophet.

LONDON, May 4 (Canadian Press)—The Daily Mail's Jerusalem correspondent reports that thirty-nine persons were killed and twenty-seven wounded in a fight between troops and villagers at Alilat in French Syria. Troops were sent to Homs to quell the outbreak of fanaticism among the villagers, who burned alive in their homes two families who had refused to accept a local prophet Ali.

Pearls are placed in the swords of Hindu warriors to denote the tears of their enemy.

THEATRES

AT THE CAPITOL

VAUDEVILLE AND BIG FEATURED CAST IN "THE SPANIARD."

Ricardo Cortez, Jetta Goudal, Noah Beery in New Film.

Ricardo Cortez, Jetta Goudal, Noah Beery are featured in the leading roles of the new Raoul Walsh production for Paramount, "The Spaniard," due at the Capitol Theatre to-night. The picture, based on the novel of the same name by Juanita Savage, brings Cortez to the screen in the role of a bull-fighter, who turns out to be a grandee of Spain.

The story has to do with the taming of a beautiful English society girl, a born flirt, by The Spaniard. Cortez has not only the appearance and dramatic ability, but he is endowed with that appealing personality so necessary to put across this role. He is said to have put everything he has into the role of Don Pedro—and, judging from his characterizations in "The Swan" and others, he has plenty.

As the English girl, Dolores, Miss Goudal has the finest role of her screen career. She's a real French beauty and has every opportunity to make use of her charms in this production.

Beery plays the bandit chief, Gomez. At the beginning of the picture he is a servant in Cortez's employ, but is thrown out of the castle when he attempts to assist Miss Goudal to escape.

Others in the cast of the production include Emily Fitzroy, Renzo De Gardi, Mathilda Brundage, Bernard Seigel and Florence Renart.

As an added attraction the Misses Farnum and Johnston, who are known throughout the Dominion as two maids and a piano, will offer vocal and instrumental numbers. These young ladies are possessors of very fine voices, and should prove a welcome addition to a real delightful picture programme.

Mr. A. G. Crowe, manager of the Capitol Theatre, received word today that "Miss David," the pedigreed Shetland pony that forms the prize in the Capitol's pony contest, is being shipped from Hudson Heights, Quebec, to-day. "Miss David" will make a tour of Peterboro streets during the time intervening before the close of the contest, on May 15th.

Those interested in the contest should endeavor to get all votes in as soon as possible. The pony, which will make a wonderful prize for some little boy or girl, comes from the well-known Mount Victoria Farms, at Hudson Heights, Quebec.

AT THE ROYAL

"FLIRTING WITH LOVE," WITH COLLEEN MOORE AND CONWAY TEARL, ONE OF BEST TEN MADE IN 1924 AT ROYAL.

Comes the Winsome, Charming Colleen Moore, the Girl You Loved in "Flaming Youth" and "Perfect Flapper"—She's Back Again at the Royal to Captivate Every Heart in a New, More Fascinating Role Than Ever.

What type of screen actress would you call Colleen Moore?

One would naturally suppose that in the motion picture business, where players are catalogued as certain types and must forever be identified as such, that Colleen Moore would have her classification. But she hasn't.

Despite the fact that Mr. So-and-so, who made his first success with a beard, must continue to wear a beard to be successful, and, despite the fact that Miss Whatever-Her-Name is doomed to play vampire roles, Colleen Moore has risen to the top untraditionally.

As a matter of record, Colleen Moore has never played one type of role consistently. The producers have found her a composite of many types and she has played them all successfully.

Most prominent during the past year or more in comedy she has achieved the reputation as the screen's leading comedienne. In "Flirting With Love," showing now at the Royal Theatre, she is portraying a difficult dual personality role, a part calling for both comedy and emotional interpretation.

COUNTRY STORE NITE AT ROYAL TONIGHT

The novelty Country Store Nite will be repeated again tonight at the Royal. Two bags of flour, one ham and numerous worth while prizes will be given away and a lot of laughs thrown in for good measure.

WHERE, OH WHERE?

Where do story plots come from? "Sometimes from a ten word thought," says Byron Morgan, author of Paramount's "Code of the Sea," in which Rod La Rocque and Jacqueline Logan are featured.

In substantiation of his assertion Morgan has presented LaRocque a piece of worn sail cloth on which is jotted what appears to be a brief memorandum. In reality it is the first thematic thought on the ultimate absorbing plot of "Code of the Sea."

"More than two years ago," Morgan says, "I was cruising with a friend off the shore of San Francisco. We were in a tiny fishing smack. One night after dinner my friends and I were perched on deck smoking in silence. I can't say that I was thinking anything in particular, when an idea hit me. I had a pencil but no paper, so I wrought the story thought on a piece of sail cloth which was a remnant from a patching job.

"Six months later I started to work writing the first manuscript. Additional details and a great climax came constantly crowding to the support of the first slender inspiration. And eventually I had the story fabric completed.

George Fawcett, Maurice Flynn, Luke Cosgrave and others just as well known play in the supporting cast of "Code of the Sea," which opens a run of three days at the Royal on Thursday.

AT THE REGENT

WILLIAM FOX PICKS A CAST OF STARS FOR "THE DANCERS."

George O'Brien in the Role of Tony Achieves Some New Honors. PICTURE PRETENTIOUS.

Alma Rubens and Madge Bellamy Are Co-Featured With Popular Star.

William Fox personally selected the cast which appears in his latest production, "The Dancers," adapted from the famous stage play of the same name and directed by Emmett Flynn, which comes to the Regent Theatre to-day.

The first selection of the cast of "The Dancers" was George O'Brien, the youthful giant who made his cinematic debut with two great successes appearing on Broadway simultaneously, "The Iron Horse" and "The Man Who Came Back."

The next selection was Alma Rubens, the beautiful lady of the screen, whose lot it has been to grace the silver sheet as the idealization of gracious, gorgeous, striking women of the upper social strata and who is remembered as the stately "Hermione" in the William Fox version of "Gerald Cranston's Lady."

In "The Dancers" she plays the vivacious spirited girl of the dance hall, a role which is calculated to bring out all the depth and fire of Miss Ruben's Latin personality. Mr. Fox proves that Miss Rubens is a very versatile actress of great emotional possibilities.

The third featured player of the cast is Madge Bellamy, who takes the part of Una, the dance-mad girl who forgets her childhood lover and succumbs to the perils of error. Miss Bellamy played opposite George O'Brien in the role of Miriam in "The Iron Horse."

O'Brien and Alma Rubens make an ideal pair on the screen. Miss Rubens has the exquisite beauty and flaming personality required of the role of Maxine while O'Brien is the rugged man of the great outdoors who has a powerful personality and a dramatic depth, the surface of which has only been scratched.

NURMI'S TIME SLOW

SAN FRANCISCO, May 3. — Paavo, the Finn, defeated his countryman, Willie Ritola, by 65 yards in a two-mile race in the Municipal Stadium here this afternoon. This time was 9 minutes 35 2 10 seconds, slow for the great Finn. The men were handicapped by a high wind and a slow track.

DISCRIMINATING PATRONS

To those who demand the best, the

ROYAL

Is proud to present

Flirting with Love

Colleen Moore and Conway Tearl

You remember "Flaming Youth" and "The Perfect Flapper." Well, here's a better one — the strangest love story ever told. From LeRoy Scott's novel "Counterfeit."

"COUNTRY STORE NITE"

Lots of Prizes and Laughs

Matinee? Yes, Daily 10c—15c | Evenings at 8 10c—20c—25c

NO HIGHER

The Best Always! All Ways the Best!!

BRIGHTON NEWS

BRIGHTON, Ont., May 4— The very favorable weather during the greater part of the month farmers have been busy on the land.

The season locally is at least two weeks earlier and all prospects are very favorable. Fall wheat, clover and hay look exceptionally well and spring sowing of oats, wheat, some barley and peas and early potatoes is already done. The acreage of potatoes is smaller this year owing to the low prices of last fall and winter and about three hundred per cent more alfalfa is being sown than ever previously which is largely owing to the present high price of red clover seed. If this venture is successful it will mean a considerably less hay acreage in future allowing more ground for other crops.

Owing to the increased canner's prices to growers at least twice as much acreage for tomatoes is under contract for this year.

Apple trees came through the winter well and although little bloom is visible as yet the outlook for this crop is considered promising and preparations for more thorough spraying than for years is in evidence and more general orchard work.

DON'T USE KNIFE

Never use a steel knife or fork in serving fish. It imparts a disagreeable flavor.

TAKE IN CLOTHES

Don't leave your clothes out on the line to flop and blow after they are dry.

RICARDO CORTEZ, In "The Spaniard, at the Capitol to-night.

Robert Fair CO. LTD.

A half hour spent on our third floor, looking over the nice new things for home decoration, would be well spent. Unless seen, the very pretty ideas in Curtains and Drapes cannot be thoroughly appreciated. We direct particular attention today, to these two items.

Silk Panel Curtains

The very newest thing in Curtains, is the Silk Panel, in Ecru shade. The designs are very handsome, and are hung straight, without fulness. Material on some is plain filet, with panel at bottom and heavy silk fringe. Others are an all - over design, with panel border, scalloped edge and fringed. Prices are

$6.00 - $6.50 $7.00

Swiss Panelling

This very adaptable material is in 9-inch sections, forming a curtain of any width, and still carries the panel style and effect. We would be pleased to show these curtains to any one interested, and demonstrate their peculiar advantage, when it is desired to dress a window of an odd width. Prices are

$5.00 - $6.00

OBITUARY.

MRS. JAMES GARVEY

The funeral of the late Mrs. Jas. Garvey will be held at the Immaculate Conception Church at 9 a.m. Tuesday.

The funeral will leave the home of her father, Maurice O'Heron, on River Road, at 8.45 and the interment will take place at St. Peter's Cemetery.

Mrs. Garvey leaves to mourn her loss, her husband, parents, brother and sisters, all of this city, and also Mrs. Fred De Rocher, of St. Catherines.

BERTHA MOHER

(Contributed.)

The funeral took place yesterday afternoon of Bertha Agnes, aged 5 years, 6 months, youngest child of Mr. and Mrs. William Moher, 238 Caddy Street, East City, to St. Peter's Cemetery. At Christmas time last, the child developed muscular rheumatism, which finally affected the heart, leaving her in a few weeks with leakage of the heart which gradually became worse as time went on. Always of a quiet disposition, she seemed to have worked her way into the affection of every one with whom she came in contact. Besides her sorrowing father and mother, she leaves to mourn her loss two brothers, Jack and James, also three sisters, Helen, Margaret and Norah. The last-named has been confined to bed for the past two months with the same affliction. The sympathy of the community goes out to the family in their affliction.

MRS. LENA BULLIED.

The death occurred of Mrs. Lena Bullied on May 3rd, at 8.30 a.m., at her late residence, 97 Morrow street.

The deceased was 29 years of age, and had been ill for only one week.

She leaves to mourn her loss her husband, Percy Bullied, her father and mother, Mrs. James Maybee, and two children, Gerald and Helen.

The funeral will take place on Tuesday, May 5th, at 2.30 p.m. from the deceased's late residence to the Little Lake cemetery, Rev. N. R. McLeod taking charge of the service.

JOSEPH JENEREAU

The death occurred on May 3, at the House of Providence of Joseph Jenereau, aged 85 years.

He is survived by one daughter, Mrs. Sanders of Lindsay.

The funeral will take place tomorrow morning at 7.30 from the House of Providence to St. Peter's Cemetery.

DEATH.

GASKINS.—Alfred Gaskins, formerly of Peterboro, in Auburn, New York, Saturday evening May 2nd. The funeral will be held on Tuesday, May 5th, in Auburn, New York.

IN MEMORIAM.

REW.—In loving memory of Harry Rew, who died on May 4, 1922:
"Thy will be done."
—Lovingly Remembered By The Home Circle.

LOCALS

DR. T. P. McCULLOUGH,

Eye, Ear, Nose and Throat Specialist, 166 Brock St. Phone 36W. dtf

PIPE BAND PRACTICE.

A full practice will be held on Wednesday evening, in usual place, prompt at 8 o'clock. Pipes and drums.

DO YOU NEED AN ACCOUNTANT?

If you want your books audited or adjusted; if not satisfied with your book-keeping system; if you want your income tax return prepared for this or other years, or want some dispute adjusted. H. K. Middleton. 'Phone 1353, office 202 Charlotte St. dtf

TALENT TEA.

Ladies' Bible Class of All Saints' church will hold a Talent Tea at the home of Mrs. Stevenson, 193 Aylmer street, Tuesday, May 5th, afternoon and evening. Silver collection. 2d-105-458.

OPENING ANNOUNCEMENT A & T. YOUNG

Formerly of the Nut Krust, beg to announce to the citizens of Peterborough, that they are opening shortly as a First Class Bakery, store situated at corner of George and Charlotte Streets, and hope by using the finest of ingredients and first-class workmanship to receive a share of your patronage.
3d—105—10799

DR. C. D. HEWETT

Dr. C. D. Hewett announces the removal of his office to 303 Stewart Street, lately occupied by Dr. Phyllis Young. Phone 526, Office; 1210J, Residence.
12d—115—461

CONTEST ENDS.

Our $50 prize contest will close on Saturday, May 9th. All who have contest blanks are reminded to get them in with their estimates on the pegs, before Saturday night.—Howden & Evans, successors to J. W. Miller & Sons, 406 George St.
1d-105-491

VOCAL RECITAL.

Miss Edith Tucker, pupil of Miss Masson, will give a vocal recital in All Saints' parish hall to-night at 8.15. She will be assisted by Miss Ethel Cooper, pupil of Mrs. McKee Bingham. Silver collection.
1d-105-484.

GOLDEN LINK LODGE No. 81.

The regular meeting will be held Tuesday evening, May 5th, at 7.30 sharp, in the Oddfellows' Hall. All members are requested to attend, it being veterans' night. Also Lindsay Degree Staff will put the work on by order of the Noble Grand.
1d-105-485

FEMALE VOICE CHOIR CONCERT

The concert given by the Female Voice Choir in the basement of St. George's Church last week was given voluntarily in aid of the Women's Guild of the church.

INSTALLING PUMP

Workmen were busily engaged digging a hole in the market square this morning for the market clerk's latest venture. Mr. Stocker refused to say what fluid would come from the pump, but he did say that it would not be the famous 4.4.

DON'T FORGET

The Comedy Drama, "The Stubborn Motor Car," will be presented on Wednesday, Thursday and Friday nights of this week in All Saints' Parish Hall. Be prepared for a good laugh. Admission 25c. Save the date.
1d-105-10683

RUMMAGE SALE.

Queen Mary Home and School Association are holding a Rummage Sale Wednesday, May 6, in the vacant store in the Capitol Theatre. Persons having rummage, kindly send Tuesday afternoon. Proceeds to be used for school library.
1d-105-482

IN MEMORIAM.

HEFFERNAN.—In loving memory of our dear Mother, Mrs. Thos. Heffernan, who died May 3rd, 1924.
"Farewell mother, farewell mother,
Peaceful be thy silent sleep,
Slumber sweetly, God knew best
When to call thee home to rest."
—Family.

DEMONSTRATION

There will be a demonstration of the Locomotive Electric Washer and Ironer, all this week at Miller, Powell and Watson's Electric Shop, 438 George Street, by N. S. Andrews, factory representative. The pubic are invited to get acquainted with the newest Canadian made washing equipment. Phone 283.
1d-105-493

Knox—This Week

Monday evening—7.30, Meeting of Board of Managers; 8 p.m., Session meeting; Executive of Young People's Organization meets to plan for tennis and other summer activities. Tuesday—7.30 p.m., Choir practice. Wednesday — 6.45, C.G.I.T. groups meet for brief session before attending city rally in George St. School room; 8 p.m.—Midweek Bible Study and Prayer. Come. Thursday — 3 p.m., Women's Missionary Society meeting All ladies urged to be out. 7.30, Choir practice. Tuxis Boys as announced. Next Sunday—Rev. J. A. McKenzie. Choir Concert, Monday 11th.

EASY DISHWASHING

A wire frying basket makes a substitute for a dishwashing machine. Fill it with dishes, then plunge in a pan of soapy water and keep moving until the dishes are clean.

BAMBOO BROOM HANDLE

A broom with a light bamboo handle is much easier to operate than one with a heavy wooden stick.

BEAUTIFUL SILVERWARE

Nothing so nice as silver to add grace and dignity to the table. We have a wonderful display of—

Candlesticks, $3.00 pair up.
Flower Baskets, $8.00 up.
Comports in plain and Old Dutch.
Casseroles, Pyrex and Glass-bak.
Pie Plates in Pyrex.
Tea Sets from $9.95 up to $75.00.
Flatware Community Plate and 1847 Rogers.

SEE OUR BARGAIN COUNTERS

WARNE BROS.
349 George St.
DIAMOND HALL
'Phone 880

SEASON'S FIRST GAME SATURDAY

Cobourg D. and O. Team to Clash With Central Leaguers.

Ball fans will be glad to know that if the weather conditions permit they will have an opportunity on Saturday of seeing the 1925 Peterboro Central Ontario Leaguers in action against the Cobourg Durham and Ontario League crew, reinforced by some of the Port Hope ball tossers. The game will give Manager Johnston a chance to try out his talent and the fans a chance to look over the new material.

Frank Whitehouse will make his Senior debut in this fixture. The Lakeview left-hander, who beat the Toronto McCormicks twice and held them to a 3-3 seveneteen innings tie in a four game series last fall, should be a big help to the Petes this season in view of the fact that Irish Rasson, who was out-pitched by Whitehouse in the Junior finals, pitched a no-hit, no-run game in his first Senior start in the Pit League on Saturday.

Young material is being given every chance by Manager Johnston this year and the benefit of developing young players kill be demonstrated.

Jimmy Hare, who made his debut last year, is still young enough for the Junior ranks and other "kid" players are making a big bid for promotions. Among them is Johnny Marchen, Lakeview's second baseman last year, who is going "good" in the short field position.

HOLD CONFERENCE ON GASOLINE TAX

Representatives of Refiners and Highways Department Meeting To-day.

TORONTO, May 4 (Canadian Press)—The final details of the regulations providing for the collection of the Government's impost of three cents per gallon on gasoline which is to be put into operation this month, will be worked out this afternoon by a conference of representatives of the big gasoline distributors, Hon. George S. Henry, minister of highways, and the officials of the department.

According to the Hon. Mr. Henry the meeting between the government and the gas men was called for the purpose of determining the easiest way to collect the tax and to obtain the view of the distributors on the matter.

APPEAL DISMISSED.

Decision of Judge O'Connell Against Charlie Cheu is Upheld.

TORONTO, May 4. — (Canadian Press). — The appeal of Charlie Cheu, Chinese restaurant keeper of Peterborough, from the decision of Judge O'Connell, dismissing his action against Frank E. Osborne, trading as the London Securities Co. to recover twenty shares of London Loew's has been dismissed by the Second Divisional Court.

Cheu paid $160 for the shares in 1919, but never received them, though he received the first dividends. The shares had been deposited with the Merchants' Bank for underwriting, and it is held he could have secured them by going there for them.

WIND UP MOTORS.

Trustee Makes Final Statement of Birmingham Motors Payments.

TORONTO, May 4. — (Canadian Press).—Acting for the Trusts and Guarantee Co., authorized trustees of the Birmingham Motors, of Peterboro, G. E. Parkinson to-day filed a final statement preparatory to the discharge of the trustee. It shows all disbursements paid as well as the preferred claims met in full and ninety cents on the dollar paid to the ordinary creditors.

ROTARIANS SAY GOOD-BYE TO DR. ALLAN M'NAIR

Faithful Member of Club Leaves Shortly For Vancouver.

HAS DONE FINE WORK.

Delegates to Hamilton Report on the Proceedings There.

Saying farewell to Rotarian Dr. Allan McNair, Provincial bacteriologist, who is leaving shortly for Vancouver, and the reception of reports from Rotarians Lou Potvin and Jas. Hamilton in regard to the 27th District Conference at Hamilton, occupied the chief place in the programme at to-day's weekly luncheon of the Peterboro Rotary Club.

Rotarian Dr. A. W. McPherson expressed the regret of the members of Rotary in losing Dr. McNair, to whose many good qualities he paid an eloquent tribute. Dr. McNair had been a splendid Rotarian, not only in what he had contributed to the success of the club's activities, the summer carnival, the crippled children's work, etc., but in his relations with the medical profession and his fine service on behalf of St. Joseph's and Nicholls' Hospitals. Dr. McPherson pointed out that his departure for Vancouver meant promotion for Dr. McNair, and he felt sure that all Rotarians would wish him every success on the Coast.

Dr. McNair, in saying farewell, declared he had heartily enjoyed his association with the Peterboro Rotary Club, and any contribution he had made to Rotary service. He wished the club the best of luck in its activities.

Rotarian Lou Potvin gave a detailed report of the crippled children's work as it had been dealt with at the Hamilton gathering. He told of the reports presented by the Woodstock and Stratford clubs, as to their work in this department and touched on points that might be of service to the local organization. The speaker also dealt with the proposed Ontario Crippled Children's Association, which was intended to function along the lines of the New York State organization.

Rotarian Jas. Hamilton took up the Boy's Week idea, and explained its objects and related the programme that had been sucessfully carried out by many Rotarian clubs. He hoped that next year the Peterboro club would be able to arrange a Boys' Week programme.

President Seels named Rotarians A. L. Killaly, Jas. Hamilton and Harry Thompson as a committee to co-operate with the Kiwanis club in arranging entertainment features for the Made-in-Peterboro Exhibition in aid of the Health Association.

ORMAN WON RACE.

U. S. Balloonist Landed 530 Miles From Starting Point.

ST. JOSEPH, Mo., May 4. — W. T. Van Orman won the United States elimination balloon race which started here last Friday. He will represent the United States in the Gordon Bennett international race.

After a day and two nights in the air Van Orman landed his bag Sunday morning near Reform, Ala., a distance of about 530 miles.

CREDITS ARRANGED.

Federal Bank Has Already Promised Revolving Credit to Bank of England.

LONDON, May 4. — (Canadian Press).—In moving the second reading of the Gold Standard Bill in the House of Commons this afternoon, Walter Guiness, Financial Secretary to the Treasury, said two credits had been conditionally negotiated in connection with the stabilization of exchange.

The first of these, Mr. Guiness stated, was with the Federal Bank, which has undertaken to give the Bank of England a revolving credit of $200,000,000 for two years, from May 10 or the date of the British Government's guarantee, whichever date is the latest.

H. GAINEY CHAIRMAN.

City Representative Chosen Head of Suburban Roads Commission.

The Suburban Roads Commission held its first meeting on Saturday afternoon with Messrs T. Brown, W. Brown and H. Gainey present. After Mr. Gainey had been elected chairman for one year the commission adjourned to meet Monday afternoon, at 1.30 for the purpose of going over some of the roads, beginning with the Norwood Road.

DIED ON TRAIN.

Boy Succumbed While Going to Have Bean Removed From Windpipe.

MONTREAL, May 4 (Canadian Press)—While on his way to Montreal to have a "scarlet runner" seed bean, which he had swallowed, removed from his windpipe, Hillman Scovil, aged 7, of Rothesay, N.B., died this morning when the train was a few miles east of Sherbrooke. The body was brought on to this city.

Children Of Lake Prove Love Stronger Than Paris.

"I was a child and she was a child,
In the Kingdom by the seas;
"But we loved with a love that was more than a love,
I and my Annabel Lee."

MR. AND MRS. RALPH THOMPSON.

MUSKEGON, Mich., May 4.—Flickering moon beams on the waters of Lake Michigan carry a message of love to a little cottage near the shore.

Wherein waits a 16-year-old wife, an expectant mother, living a sequel to Poe's immortal "Annabel Lee."

And the moon never beams without bringing her dreams. Dreams of her 20-year-old husband, Ralph Thompson, who has been convicted of a perjury charge in connection with his obtaining the marriage license which united them in wedlock.

They were married more than a year ago when his wife was barely 15. Then a brief honeymoon in a cottage under the very shadow of the coast guard tower, where Thompson, a coast guard, was on duty.

Then Thompson was arrested. It appears that he had sworn that his wife was 16 when the marriage license was issued.

His wife's mother, standing beside him, had listened without objection. The girl had told him she was 16.

But upon the testimony of the Muskegon County Clerk, who testified Thompson had given the girl's age over th etelephone as 14 years and then secured the license without him being recognized as the same man that had telephoned, Thompson was convicted.

Thompson has distinguished himself as a member of the coast guard and is in line for promotion. He was awarded a State bonus for his work as a guard, having saved four persons from drowning at the risk of his own life.

A little home is soon to be his own. But if the Supreme Court rules against him he will lose all.

"If they send you to prison, dear, I will be waiting for you no matter how many years it takes," his child-wife has promised again and again.

Both Thompson and his wife have been children of the lake. His father was a commercial fisherman on South Manitou Island, where he spent his boyhood.

His wife also is the daughter of a fisherman, having been rocked in a boat at the cradle age.

Thompson, the descendant of the ancient Vikings, takes his trouble philosophically. "Did you ever read "Annabel Lee?" he asks, then quotes:

"I was a child and she was a child,
In the Kingdom by the sea;
But we loved with a love that was more than a love,
I and my Annabel Lee;
With a love that the winged seraphs of Heaven
Coveted her and me."

Around The City.

The annual census of St. Peter's Cathedral Parish commences this week.

The Forty Hours' Devotion started yesterday at the Church of the Immaculate Conception. His Lordship Bishop O'Brien preached the Vesper sermon last evening.

There will be a general meeting of the City Council to-night at 7.30. It is understood that daylight saving will be again approached.

In the police docket this morning three young men were charged with vagrancy. The cases were not dealt with, as the young men had not yet secured counsel. They were remanded till Wednesday.

Judge Cameron of Cobourg is presiding at County Division Court which is being held in the city this week.

SHIPPING NEWS

MONTREAL, May 3.—Arrived: Josey, San Domingo; Aggra, Foway; Minnedosa, Antwerp; Montclare, Liverpool; Balfour, British West Indies; Marloch, Glasgow; Bawtrey, London and Antwerp; Antonia, London and Southampton; Alchiva, Hamburg; Baron Elibank, Masoris; Canadian Runner, British West Indies.

Sailed: Verbania, London; Aurania, Liverpool; Megantic, Liverpool; Welshman, Avonmouth; Brecon, London; Workworth, Hamburg.

KITCHEN CABINET

You can make a kitchen cabinet by using a kitchen table and grouping about it shelves, with or without doors.

BOIL MILK CANS

Milk cans may be kept sweet by boiling occasionally in a strong solution of washing soda.

THREE CHIMNEY FIRES.

Firemen Were Called Out on Saturday Afternoon—Quiet Sunday.

Three fires, all chimneys, called the fire department out on Saturday afternoon and evening. At 2.40 they were called to 109 McDonnel street, at 6.50 to 302 Margaret avenue, and at 9.00 they were called to 295 Bethune street. No damage was done at any of these places and the fires were extinguished by chemicals. No calls were received on Sunday or this morning.

A PRESENTATION.

Members of "50" Booster Club Gave Gifts to Faithful Worker.

On Friday night the members of "50" Booster Club, gathered at the home of Mr. and Mrs. J. R. Childerhose, 199 Dublin street, and made a presentation to Mrs. Childerhose for her services to the club. The men presented her with a carving set and the ladies gave her a casserole. The presentation was made by Al. Spencely.

WALTER FISHER HURT.

Former Market Clerk Fell From Second Story Window.

Walter Fisher, the former market clerk, suffered severe injuries on Friday when he fell from a second storey window. Mr. Fisher was helping his son-in-law, Mr. Buckham, build a new house to replace one which was burned last winter and in some manner lost his balance and fell through the window. He suffered a broken nose and three broken ribs. Mr Fisher was severely shaken up but is now on the road to recovery.

DRUGS

To the Busy Housewife

You are always busy, rain or shine. If not mending Johnnie's stockings, then washing dishes or housecleaning. Phone 274 and get whatever you want from the Drug Store.

You need not dress to come down town for that bottle of Scott's Emulsion, or send Mary for Bayer's Aspirin. Just Phone 274 and it will be in your hand in a short time.

— Give Us a Trial.

G. A. BORLAND
PHARMACEUTICAL CHEMIST.
Phone 274. 228 CHARLOTTE ST, Near Aylmer
FAST AUTOMOBILE DELIVERY

ST. ANDREW'S CHOIR CONCERT TO-NIGHT

Annual Musical Event Promises to be Most Pleasing on This Occasion.

The public are reminded to-night of the concert by St. Andrew's Choir in the church.

This concert has always been looked upon as one of the musical treats of the season, and the one to-night will be no exception.

Dorothy Allan Park is the soloist, Leo Smith 'cellist, augmenting the numbers which will be given by the choir and altogether making a most entertaining and pleasing program.

AID FROM STATES MAY SOON CEASE

U. S. Ambassador Fears Cessation Unless Peace Based on Good Will.

LONDON, May 4. — The new United States Ambassador, Alanson B. Houghton, speaking to-night before a distinguished audience here which included the premier of Great Britain, declared that unless peace based on good will were re-established in Europe, he feared the assistance of the United States in the reconstruction of Europe must cease. He referred not only to moral but monetary aid.

Special significance was attached to the fact that his statement comes at a time when considerable suspicion and distruct of Germany is being expressed in various parts of Europee, particularly in France, because of the election to the presidency of Field Marshall Hindenburg who is said in some quarters to represent the reactionary forces.

As guest of honor of the Pilgrim's club, Mr. Houghton was making his maiden speech as the new Ambassador.

ATTRACTIVE MOUNTING

We suit the mounts to the contour of the face, or the taste of the customer, but every frame is fitted with our "Pebio" quality lens. We use no others.

A. A. FOWLER
PHM.B., TORONTO UNIVERSITY
EYESIGHT SPECIALIST
373 GEORGE ST.

ALEXANDER & HALL, ELECTRICIANS.
Before decorating is the time to install Plugs, Wall Lights and Switches.
We do all classes of Electrical work. Charges reasonable.
W. GORDON HALL, 'Phone 1403W

FOR GOODNESS SAKE USE SANITARY ICE
Phone 147
REG. H. TURNER

Ladies' and Men's
STRAW and FELT HATS CLEANED
BY ELECTRICITY
Don't Discard Your Old Hat, but bring it to us and we'll clean and restore it to its original newness
WHILE YOU WAIT
NOTICE TO LADIES
When you tire of the color of your old shoes we'll dye them whatever other color you fancy. Twenty years experience. All work guaranteed.
SILK SHOE LACES
500 Pairs of the popular wide style. Reg. 50c, on Sale, Pair **25c**
Another line selling regularly at 30c, for Pair..... **15c**
Also All Makes of Shoe Polishes for Sale.
FREE. — To every customer purchasing a Dollar's Worth of Tobacco, Pipes, Smokers' Sundries or other Merchandise we will give One Pair of SILK LACES Free. Select your own color
LOUIS YEOTES
PHONE 768.
339 GEORGE

Oriental Garage Changes Hands
Having taken over the above business, we are prepared to overhaul and repair all makes of Cars and Trucks. Prompt and Skilful work. Dependability Our Watchword.
Cecil D. Wood
Phone 1186. 182 Hunter Street

Facts About OPTOMETRY
You May as Well Have Eye Comfort
If you haven't eye comfort, the chances are you haven't any sort of comfort. The eyes are closely connected with the nervous system, and when they are strained the results are likely to be noticed in headaches and other ills. If you will spend an hour here some day we will tell you about your eyes, and supply glasses for their comfort if needed.
M. J. ROCHE. Opt.
188 CHARLOTTE STREET.

CHIROPRACTOR M. C. GOODWIN
D.C. Ph. C.
Palmer Graduate.
106-108 Barrie Building.
Lady Attendant. 'Phone 431.
Hours 10-12 a.m., 2-4 and 7-8 p.m.
Office closed Tuesday evening, also Thursday afternoon and evening.

25c. TAXI
DAY OR NIGHT
Courteous Service
Phone 752. A.T. FONTAINE

"It's confidence that does it."
Pineapple Week
This is the week that our big supply of Pineapples is here, and the fruit is the largest and finest of the season with prices as favorable as they will be any time. According to size, each—
22c, 25c, 30c and 35 cents
Dozen—$2.50 $3.00 and $3.75

SUGAR
Sugar of our St. Lawrence pure cane quality will be needed to do up the pines.
100 lbs.—$7.07. 13 lbs.—97c

PORTER S. WHITE CO.
1960-1961 - 334 George St.

SHOWING TO-NIGHT
"The Spaniard"
CAPITOL—NOW

The Evening Examiner

PROBABILITIES.
Moderate to fresh northwesterly winds; fair and rather cool to-day and Wednesday.

VOL. LVI., No. 105 PETERBOROUGH, TUESDAY, MAY 5, 1925 PRICE THREE CENTS

15% Reduction in Custom-made Clothes for the next 10 Days

$65.00 Suits for ...$54.75 $50.00 Suits for ...$42.50
$60.00 Suits for ...$51.00 $45.00 Suits for ...$38.25
$55.00 Suits for ...$46.75 $40.00 Suits for ...$34.00

Now is the time to replenish your wardrobe. These Suits will be MADE AND LINED IN MY REGULAR HIGH-CLASS STANDARD, the same as if you were paying the full price.
Come early and get first choice, as the Sale lasts 10 days only.

Chas. Schooley
'Phone 87w 170 Hunter Street West

COMPLETION OF THE HUDSON BAY RAILWAY AS GRAIN ROUTE TO SEA DEMANDED BY WESTERN MEMBERS

Natural Outlet of the Middle West Declares Progressive In Pressing Appeal.

FAITH TO SETTLERS.

Four-fifths of Work Already Done, the Argument of R. A. Hoey.

OTTAWA, May 5. — (Canadian Press).—Andrew Knox (Progressive, Prince Albert) introduced in the House of Commons Monday his resolution asking that "more effective consideration and recognition be given" to the "priority of the Hudson Bay Railway with reference to other transportation projects started subsequently."

The Hudson Bay Railway, said Mr. Knox, had been under consideration in the House on more than one occasion, but with a number of other Western members, he felt that no apology need be made for introducing the matter again. They represented a large body of people who believed in the justice and reasonableness of the Hudson Bay route, who believed that the Hudson Bay "was placed where it is by an all-wise Creator for the purpose of being the agricultural outlet of the Middle West."

Mr. Knox said that many very exaggerated reports had been circulated regarding the effect of climatic conditions on the work performed some years ago on the Hudson Bay Railway. The harbor works at Fort Nelson had not been as severely damaged by ice conditions as rumor would have it. In fact, his enquiries of men on the spot had elicited the information that the harbor works were bearing up very well.

The amount of $413,000 only had been spent during 1923 and 1924, stated Mr. Knox, for the rehabilitation of that portion of the Hudson Bay Railway line over which the train runs; whereas $22,800,000 had been expended on the Welland Canal project during that period.

Distrust in the West.

"Is there any wonder that there is a feeling of distrust, and suspicion in the Prairie Provinces in regard to this matter?" asked Mr. Knox. Settlers had gone into the country with the understanding that the Hudson Bay Railway would be completed, and people already there had increased their investments on the strength of this promise. He suggested that half of this year's appropriation for the Welland Canal should be applied to the Hudson Bay project.

R. A. Hoey (Progressive, Springfield) gave the House impressions of a trip which he had made to Fort Nelson last August. They had travelled 332 miles by open gasoline-driven car. The first 214 miles of the railway were in splendid condition for traffic. The remainder of the road was not in ideal condition, but was travelled over at the rate of 30 miles an hour without inconvenience.

Mr. Hoey described the port of Nelson, where ships could lie safe behind an artificial island.

Trade For "Tramps."

The people of Western Canada

(Continued on Page 3.)

MOSCOW DIRECTING WORLD-WIDE PLOT

Joynson Hicks Says Britain Is Prepared to Combat It.

LONDON, May 5—Moscow is directing a world-wide plot to enforce Communism in every country, by violence if necessary and the British Government is prepared to fight the Red menace with every weapon, Sir William Joynson-Hicks, the Home Secretary, declared in a special statement to the Sunday Times.

"I am satisfied of the existence in Europe of a definite effort to enforce Communistic ideas and propaganda in every country, even by riot if necessary," said Sir William. "I might have said by revolution, but that is too strong a word at the moment, yet ultimately that is precisely what the Bolshevists intend. It is clearly the aim of the Communists in this country to subvert the existing order of hings. This definite object on the part of the political party, however, shall carefully be considered by the Government and myself.

"Almost daily I receive and consider reports on the Communist activities here. I feel if more people read Bolshevist literature they would be more alive to the real aim of these people. The Government is fully cognizant of the present state of affairs and will take the steps necessary for protection."

This statement from a Cabinet Minister is regarded here as an official confirmation of the Red activities and the British challenge to them.

14 YEARS IN PRISON.

For Theft of $76,000 Vancouver Payroll in 1922.

VANCOUVER, May 5. — C. G. Thompson, alias Hollywood, formerly of Seattle, Wash., convicted last Tuesday of complicity in the Vancouver City Hall payroll robbery on Sept. 28, 1922, when approximately $76,000 was stolen, was yesterday sentenced in Assize Court by Justice W. A. Macdonald, to serve 14 years at hard labor in the New Westminster penitentiary.

Thompson, who was also convicted, together with Frank Depaulo, of robbing the Capital Theatre here on Feb. 19, 1923, was sentenced to serve 12 years, both terms to run concurrently. Depaulo was sentenced to 12 years' hard labour in the penitentiary.

DRIVER KILLED BOY THEN FLED

Detroit Youth Said to Have Raced Through Petrolia's Main Street.

TRACED BY POLICE.

SARNIA, Ont., May 5.—(Canadian Press). — James Burns, 18, of Detroit, was committed for trial on a charge of manslaughter in County Magistrate Woodrow's court Monday in connection with the death of John Henry Bunyan, eleven years old, of Petrolia, who died Sunday after he was struck by an automobile alleged to have been driven by Burns. Burns was not required to plead, and he was released on sureties of $10,000.

It is alleged that Burns drove a touring car along Petrolia main street at 35 miles an hour, and after striking the boy who was crossing the street, turned out his lights and continued onward. He was traced through reference to the list of automobiles which had crossed from Port Huron to Sarnia earlier in the day.

BISHOP OPPOSES BEER.

Advises Villagers Not To Admit Taverns.

THREE RIVERS, Que., May 5.—In a circular letter to the clergy of the Diocese, Mgr. F. X. Cloutier, Bishop of Three Rivers, has pronounced against the granting of licenses for the sale of beer and wine in the country villages throughout the district, and he recommends the citizens not to be drawn into voting or petitioning for the establishing of taverns.

SUICIDE SUSPECTED.

Woman's Handbag With Note Found on Bank Above Niagara Falls.

NIAGARA FALLS, May 5 (Canadian Press)—A suicide note signed Mrs. Lena Glover and addressed to William Servey, East Aurora, N. Y., was found in a woman's hand bag on the Niagara river bank just above the falls late yesterday afternoon. Police are investigating.

A STRANGE VISITOR.

Beautiful Bird, Native of Florida, Found in St. Thomas.

ST. THOMAS, May 5.—(Canadian Press). — A strange visitor was found wandering around the local Michigan Central yards Sunday. It is a large bird of beautiful plumage, said to belong to the coot family, and to be a native of Florida.

Just how the bird got here is a mystery. Its feet are webbed like a duck's.

BARRISTERS MEETING.

Ontario Bar Association Will Assemble in Toronto on May 21 and 22.

TORONTO, May 5 (Canadian Press) — The barristers of Ontario have made arrangements for holding the annual meeting of their bar association in Toronto on the evening of May 21st and the afternoon and evening of May 22nd in place of all day sessions as in the past.

Cairn To Commemorate Old Fort Built At Sorel 1642

SOREL, Que., May 5.—The Department of one interior has purchased a piece of land here for the purpose of erecting a monument on the site of the old fort of Sorel. This memorial will take the form of a cairn and will bear a bronze plaque with the following inscription:

"Fort Richelieu— Built of wood, August 13, 1642, by M. De Montmagny, at the mouth of the river; was rebuilt in stone at this place July 23, 1665, by Captain Pierre De Sorel. This was an important post of defence for the colony against the Iroquois."

The unveiling of the monument will take place August 13 next, on the 283rd anniversary of the founding of the original fort.

ENGINE GASSED THREE IN SEDAN

Managed to Stop Car, But Passerby Thought Them Intoxicated.

FROM EXHAUST PIPE.

OTTAWA, May 5. — (Canadian Press).—Sidney Morgan, of this city, and two farmers, of McBean, Que., are unconscious in hospital here as the result of their being overcome by carbon monoxide fumes in Mr. Morgan's sedan near Kazubazua Saturday night. The men were left in the car for the greater part of the night, passers-by believing that they were intoxicated.

It is thought that the exhaust pipe of the car broke and that while the men managed to stop the car, they were unable to open the doors. About three o'clock Sunday morning their plight was noticed and is described as "extremely serious." hospital here, where their condition they were immediately brought to hospital here, where their condition is described as "extremely serious."

STORY OF FRAUD TOLD IN COURT

Treasurer of Calgary Farm Journal Alleged to Have Fixed Accounts.

$4,494.19 MISSING.

CALGARY, May 5. — (Canadian Press).—How George D. R. Bond, treasurer of the Farm and Ranch Review, is alleged to have fraudulently adjusted accounts in order to steal from his employers the sum of $4,494.19 was told in police court Monday by John Renton, secretary of the company, when Bond was committed for trial at the close of the preliminary hearing on a charge of theft. The bail of $200 will stand until the defendant comes before the higher court for trial.

According to the witness, cheques were received from customers of the company in payment of advertising accounts, and these cheques were withheld from deposit in the bank, a duty which devolved upon Bond as treasurer of the company. Payments submitted to the company in cash were turned over to accused, according to witness, and he issued a memorandum to the bookkeeper to credit the accounts. He said that the cash deposits showed a shortage of $166.01, while the Crawford-Harris Advertising Agency account was shown on the books to have been indebted to the company for $3,421.08.

Witness also stated that Bond issued express money orders to himself for $660.25, and of this latter sum $150 was taken the night before he left Calgary for Winnipeg on January 31.

LOTS OF COLOR.

In printed chiffons the black background with highly colored flowers is often seen.

Many Parisiennes visit the hairdresser twice a day to have their coiffures set so that not a single hair will be out of place.

Alderman W. J. Hancock Takes Seat In Council

Alderman W. J. Hancock made his bow to the Council Chamber last night when he took the seat vacated by ex-Alderman Walter Stocker.

Mayor J. J. Turner welcomed the newly appointed Alderman, and a resolution appointed him to all the committees on which Mr. Stocker served.

GOLD STANDARD PASSES HOUSE WITHOUT A VOTE

The Second Reading Went Through With Very Brief Debate.

BILL EXPLAINED.

Method of Protecting Gold Reserve by United States Credits Pointed Out.

LONDON, May 5 (Canadian Press).—The House of Commons, after a comparatively brief debate and without division, last night passed the second reading of the gold standard bill and agreed to the necessary money resolution for putting into force the Government's arrangements for restoring the gold standard.

The House had been extremely anxious to learn the details of the terms of the Government's agreement for United States credits to protect the Bank of England's gold reserve; hence the explanation of the bill given by the Right Hon. Walter Guinness, financial secretary to the treasury, showing that the country would not be liable for any interest payments unless it became necessary to utilize the United States credits, was received with great satisfaction.

These credits are for $300,000,000, the first amount to $200,000,000, being arranged with the Federal Reserve Bank, and the second, with the house of Morgan, amounting to $100,000,000. In each case the arrangement is for two years.

BODY IDENTIFIED.

Man Found in Ottawa River Was Dr. F. H. Powell, Missing Since January.

OTTAWA, May 5. — (Canadian Press).—The body of a man found floating in the Ottawa River opposite Gatineau Point late yesterday afternoon was last night identified as that of Dr. F. H. Powell, a prominent physician, who had been missing since January 6 last, when he was seen boarding a train in Toronto, bound for Ottawa. Dr. Powell had been in Toronto taking treatment for a nervous breakdown. Dr. Powell saw service in the North-West Rebellion.

SUICIDE FOUND.

Body of Returned Soldier Found Hanging in a Toronto Park.

TORONTO, May 5. — His body suspended from a tree in Riverdale Park, John Thomas Macguire, a returned soldier, was yesterday afternoon found dead. Macguire, the police learned, had been in a highly nervous state of late. In his pocket was found a note: "Dear Lil., I cannot stand it any longer. You are worrying me to death. Love and kisses." The note had been written to his wife. Macguire was 49 years of age.

OUTSTANDING SPEAKER.

Praise Spoken of Rev. William Allan, Who Is Coming Here.

Reports reaching the city in regard to Rev. Wiliam Allan, the well-known Scottish Bible teacher and pastor, of New York, who is to preach the anniversary services in St. Paul's church next Sunday, and who will address a series of special meetings next week, indicate that he is one of the most prominent ministers who has ber conducted such a series of meetings in the city. Mr. Allan was associated with the late Dr. J. Wilbur Chapman and held his entire confidence. Following a series of meetings conducted in Australia by Mr. Allan, great regret was expressed by prominent Christi leaders over his return to this continent. The secretary of the Y.W.C.A., Mr. Wm. Gillanders, Sydney, Austr a, stated that Mr. Allan had rendered very great service as a special speaker to men. Whenever called upon to undertake special work with men he had never failed to get excellent results. After a series of special meetings conducted by Mr. Allan in St. Louis, Mo., Mr. Carl F. Wettstone, chairman of the committee on Evaneglism stated that hundreds of Presbyterians and other Christian laymen were thanking God for Mr. Allen's ministry and praying for God's choicest blessings upon him in his own field.

GREEN'S GARAGE.
FOR CYLINDER HONING AND VALVE RE-SEATING BRING YOUR CAR TO THE G. WALTER GREEN CO. PHONE 92. 6d110 489

"ONE-SIDED PROPOSITION," SAYS THE LONDON FINANCIAL NEWS OF PLAN FOR RAILWAY CO-OPERATION

Any Saving in Expenditure Would Be More Beneficial to the C.P.R.

FARCICAL SCHEME.

To Confine Proposed Co-operative Agreement to the Passenger Service.

LONDON, May 5 (Canadian Press Cable).—The Financial News, a morning paper, Independent, alluding to suggestions made by Sir Henry Thornton, president of the Canadian National Railways, for co-operation between the government-owned railways in Canada and the Canadian Pacific Railway with a view to eliminating some of the unnecessary and costly competition between the two line, says it is plain that any such action, if it led to any material saving in expenditure, would be much more beneficial to Canadian Pacific Railway, "which the stockholders of the latter may be pardoned for regarding as a one-sided proposition."

The Financial News says further: "In this connection it is significant that a well-informed section of the Canadian public is coming round to the opinion that the government contemplates something in the nature of freezing out the Canadian Pacific Railway. The suggestion to embrace only the passenger traffic in the co-operation scheme strikes the Financial News as farcical, since there is more room for economy in the freight department."

With regard to the proposed writing down of the capital of the National Railways to the extent of the capital originally provided by the Grand Trunk and Grand Trunk Pacific Railways, the Financial Times says it is essential that the Government should come into the open with an unambiguous statement of policy. The Times refers to the treatment meted out to the junior Grand Trunk shareholders by the Government, and says if unification is decided upon, common honesty demands equitable treatment for the Canadian Pacific Railway stockholders.

NO SILVER MONEY MINTED SINCE 1923

Only Bronze and Nickel Coins Being Turned Out.

OTTAWA, May 5 (Canadian Press).—No Canadian silver coins have been minted in Ottawa since 1923. In answer to a series of questions of the Conservative member from the Yukon, in the House of Commons Monday, Hon. J. A. Robb, Acting Minister of Finance, stated that a large quantity of silver had been minted during the war and demobilization periods. There had been a sufficient supply to last until the present time.

The Mint, said Mr. Robb, had been engaged on bronze and nickel coinage and the refining of gold.

"Why is the large amount of United States silver coin now in circulation in Canada not shipped our of the country and replaced by Canadian silver coin?" asked Mr. Black.

"Trade returns for the last year show that $957,684 of silver coin was shipped out of Canada to the United States," the minister replied.

ECLIPSE SUICIDE FOUND

OTTAWA, May 5.—A body believed to be that of William J. Pirie, who committed suicide by jumping from Pooley's Bridge during the total eclispe of the sun on January 26 last, was found Monday by a boatman at Gatineau Point, three miles from the bridge.

FATHER IN PRISON ON GIRL'S PERJURY

Daughter's Falsehood Convicted Him For Cruelty of Housekeeper.

MONCTON, N.B., May 5.—(Canadian Press). — Word has been received here from Ottawa to the effect that Earl Ashe, of Painseo Junction, sentenced by Judge Crockett at Dorcester in June, 1922, to seventeen years in the penitentiary, with thirty lashes, after being convicted of cruelty, beating his young daughter, has had his sentence reduced to seven years and granted temporary ticket-of-leave. The lashes were remitted soon after the conviction, as the result of representations made by Ashe's counsel and subsequent admission of the daughter that she had lied at the trial, admitting she had been beaten by the housekeeper and not her father. The case aroused much interest at the time of the trial in consequence of the marks borne by the girl evidencing great cruelty.

OTTER ROYALTY INCREASED.

QUEBEC, May 5. — (Canadian Press.)— Royalties on otter skins have been raised from $1.50 to $2.00 per skin through an order-in-council passed at the last meeting of the cabinet. Last year the dues were raised to the first mentioned figure but on the advice of officers in charge of fish and game a further rise has been recommended and granted.

WEDDING BELLS

After an acquaintance of four weeks, Sam Goldwyn (inset), movie producer, decided that it was a case of love at first sight, and is going to marry Frances Howard, beautiful star of the screen.

Automobile Wrecked But Three Occupants Unhurt

SUMMERSIDE, P.E.I., May 5.—(Canadian Press).—Dan McDonald, of Summerside, George Andrews and Ray Andrews, both of St. Eleanor's, near here, had a miraculous escape from death Monday when a freight train crashed into an automobile in which they were driving, dragged it for about fifty yards, and smashed it into pieces. Beyond a few bruises, the three men escaped injury.

GHANDI URGES INDIAN UNITY

Only Way to Freedom—Revolutionary Methods Condemned at Bengal Congress.

DISPUTE SETTLED.

CALCUTTA, India, May 5.—(Canadian Press, via Reuter's).—Differences which arose at the Bengal Provincial Congress Sunday between C. R. Das, leader of the Swarajists (home rulers) and some delegates at the congress while in committee on resolutions were composed Monday through the good offices of M. Ghandi, the former Swarajist leader. The trouble was in connection with conciliatory resolutions proposed by Das and which is thought to have been the outcome of his presidential address on May 1.

Das, in his presidential address, urged conditional co-operation with the Government of India. He coupled with his proposal a threat that if the Swarajists' offer of settlement were not responded to they must continue to make the work of the administration impossible and be prepared for ultimate disobedience.

Ghandi yesterday alluded to Das' speech and said Das could not hurl defiance at the British Throne. They had to admit, Ghandi said, the present incapacity of the Swarajists to govern. He added that freedom could be attained only by Hindu-Moslem unity, the removal of the "untouchability" of caste, and the adoption of the spinning wheel.

The congress ultimately adopted resolutions condemning revolutionary methods.

HEAVY VOTE AT ST. CATHARINES

New Alderman Doubled the Vote of Any Other Candidate.

JACOB SMITH MAYOR.

ST. CATHARINES, May 5 (Canadian Press).—Balloting at the special election yesterday, made necessary by the recent investigation into the election last December, was heavier than at any previous municipal contest in St. Catharines' history, the feature being the vote accorded A. B. Coombs, former principal of the Collegiate Institute, who more than doubled the vote of any other candidate. He is the only alderman elected without previous experience. Dr. McMahon and H. M. Gadsby, two of the aldermen elected last December, against whom proceedings were threatened prior to the investigation, were defeatd. Aldermen re-elected were F. C. McCordick, R. B. Johnston, Charles Taylor, Frank Wilson, Walter Westwood and J. D. Wright.

The other two elected, W. D. Hills and James Dakers, served in the council in 1924. Jacob Smith's majority over Joseph Rodgins for mayor was 809.

RECEIVER APPOINTED.

Gould Steamships, Limited, Ship Builders and Owners, Made Assignment.

LONDON, May 5 (Canadian Press).—A receiver was appointed today for the Gould Steamships and Industrial, Limited, ship builders, ship owners and iron workers, with a capital of about fifteeen million dollars.

TORONTO'S STAR CELLIST
MANY PEOPLE ENJOY THE CELLO BETTER THAN ANY OTHER STRING INSTRUMENT, AND THEY WILL HAVE A CHANCE TO HEAR MR. LEO SMITH, TORONTO'S PREMIER CELLIST, AT THE SYMPHONY ORCHESTRA CONCERT ON TUESDAY, MAY 19, IN THE OPERA HOUSE. POPULAR PRICES, 50, 75 AND $1.00.

FORTY PER CENT. OF WHEAT SOWN, SOME SPROUTED

Progress Considerably Ahead of Last Year in Prairie Provinces, C.P.R. Reports.

RETARDED BY RAIN.

Seeding Completed in Manitoba Except on Low-Lying, Wet Land.

WINNIPEG, May 5 (By Canadian Press) — Approximately forty per cent of wheat seeding has been completed throughout the prairie provinces and while rains and unsettled weather conditions have somewhat retarded work on the land, the headway already made is considerably in advance of last year, according to the weekly crop report of the Canadian Pacific Railway Agricultural Department, issued Monday.

Seeding of coarse grains has progressed less favorably with an average for the three provices, placed at fifteen per cent of the total acreage.

A number of points report early sown wheat from two to three inches above the ground. With the soil in excellent condition, considerable breaking is in progress. Substantial increase in acreage under sweet clover is expected in all the provinces, while corn and sunflower will be more extensively grown in Alberta and Saskatchewan.

In many districts throughout Manitoba, seeding is entirely completed but in low-lying areas, the ground still is too moist to permit resumption of operations. Winter rye, sown on plowed land was almost a total failure, while that which was drilled in on stubble after cutting came through the winter practically unharmed.

Rye Suffered

With abundant moisture reported from all points in Saskatchewan there has been no soil drifting this year. Like elsewhere on the prairies work has principally been confined to high land. Considerable winter killing of rye is reported from the central parts of the province.

Favorable progress has been made with seeding in southern and central Alberta. In the north, cold weather has delayed work. The land, however, everywhere is in splendid shape. Wire worms have made their appearance in the Empress district, on heavy land that has been seeded and where the crop is above the ground.

Seeding operations have been resumed at a number of points along the Edmonton, Dunvegan and British Columbia Railway and will be general over the whole territory this week.

Frost On Coast

Despite nightly frosts, damage to the fruit crop in British Columbia has been slight, although some damage to fruit trees is reported from the Creston district. Fall crops are looking well with the exceptions of scattered points, where the wheat was winter killed. In some instances the farmers lost their entire crop.

"DUMB" BEGGAR TALKS.

Had Permits to Beg From Many Ontario Towns.

CALGARY, May 5. — (Canadian Press).—"I guess you have me boys." These were the first words spoken in the city by Albert Sells, when Inspector Richardson interrupted his application for a beggar's card at police headquarters here on Monday on the plea that he had been deaf and dumb for two years. Sells held beggar cards issued by practically every town in Ontario and throughout the West.

WEATHER

Lowest temperature last night, 33 degrees; very close to the freezing point. Apparently the open season for straw hats is not yet here, and overcoats are still in daily use. However human nature is never satisfied and probably soon we will hear the remark "How dreadfully warm it is!" "What an awful hot day!" and memory will wander back to the present cool days, with an appreciation then that is not exhibited now.—W.P.

SPECIAL REDUCED WOOD PRICES.
12 INCH DRY HEAVY PINE SLABS, $5.50 TEAM LOAD.
12 INCH DRY MIXED BODY WOOD, $5.50 TEAM LOAD.
THIS WOOD MUST BE MOVED TO MAKE PILING ROOM.—THE PETERBORO LUMBER CO., LTD., 163 HUNTER ST. PHONE 545. 6d108 438

For Sale

$2,800.00 Buy 6-roomed house, owner will take Ford Coupe part payment.

$4,100.00 Buy a bungalow with all conveniences, easy payment.

$7,000.00 Buy modern house, west end, all conveniences.

$2,400.00 Six-roomed house $200.00 payment.

$3,500.00 Buy a 6-romed house with $500.00 payment.

$5,000.00 Brick house, good location, cash payment.

FEW GOOD HOUSES TO RENT

Real Estate and Insurance,

W. H. TAYLOR

163 Hunter St., W. 'Phone 1462

LIVE STOCK FOR SALE

FOR SALE — 2 CHEAP DRIVING Horses, one good driving colt, 4 years old, 2 rubber tire runabout buggies and top bugies, 3 sets light single harness. A Tinney, phone 69 r 13, Millbrook. 3d-106-10885

FOR SALE—ONE MARE, 5 YEARS old, weight 1500 lbs. Must be sold before Saturday. For quick sale, $125. Hodgson Bros., Dalhousie St. 3d-108-500

AUTOS FOR SALE

CAR FOR SALE — MAXWELL 1917 model, completely overhauled, new battery, guaranteed. Apply to Box 10873 Examiner. 6d-110-10873

FORD COUPE — 1924 MODEL BARgain, good as new, paint and upholstery not soiled, number of extras, small mileage, leaving city. Phone 836, between 9 a.m. and 5 p.m. 3d-106-10856

CAR FOR SALE — BABY GRAND Chevrolet in first class condition. Phone 1603w. 3d-108-10906

CAR FOR SALE—OVERLAND TOURing Car, 5 passenger, model 85B, 4 Cylinder, oversize battery, 2 spare rims and tyres complete, tool kit, including jack, closed curtain top doors, two 32 x 4 inner tubes, set chains, clock and bumper. $300.00 for cash. Apply Box 10836 Examiner. 3d-106-10836

TWO STUDEBAKER AUTOMOBILES —One bran new, fully guaranteed; one used, refinished, overhauled, new tires. Wonderful bargains. Two-twenty Charlotte street. 8d-110-10807

WANTED

WANTED—SECOND HAND SEWING machine in good condition. Box 10903 Examiner. 3-108-10903

WANNTED—PASTURE FOR 12 OR 13 head cattle; must be separate from other cattle. Apply Coughlin Bros., Peterboro, R.R. 5. 3d-107-10880

MONEY TO LOAN.

We have funds to loan on Real Estate Security at the lowest rates. GORDON & O'BRIEN. 'Phone 219. dtf

MEDICAL.

DR. BUCHANAN, F.R.C.S., Edinburgh M.R.C.S., Eng., L.R.C.P., London, Eye, Ear, Nose and Throat Specialist. Hours 9-11, 2-4 p.m., and 7-8 p.m. 'Phone 519. Office, corner Water and Murray streets.

DR. C. C. CRAGG— Eye, Ear, Nose and Throat Specialist. Office 295 Charlotte street, formerly occupied by Dr. Neal. Hours—9-11 a.m., 2-4 p.m., 7-8.30 p.m. Telephone: House 930J. Office 2185.

BARRISTERS AND SOLICITORS

J. W. REID—Barrister, Solicitor, etc. Successor to A. E. Dixon. 397 1-2 George street. 'Phone 620.

GORDON & O'BRIEN — Barristers, Solicitors, Notaries. Money to loan on easy terms. Special attention to Patents and Trade Marks. Phone 219. G. N. Gordon, K.C., M.P., J. A. O'Brien. Mr. Gordon will be in his office every Saturday during the Session.

S. T. HEDD—Barrister, Solicitor, Notary, Office over the Dominion Bank, corner of George and Simcoe streets. Telephone No. 22. Private funds to loan at current rates upon easy terms.

O'CONNELL & CORKERY—Barristers, Solicitors and Notaries. Money to loan at the lowest current rates of interest. Daniel O'Connell, John R. Corkery, Hunter street, two doors west of the Post Office.

DUMBLE & JOHNSTON—Barristers, Solicitors, etc. Office, over the Toronto Savings and Loan Company, George Street. D. W. Dumble, K.C., W. Johnson.

R. R. BALL—Barrister, Solicitor, etc. Peterboro, Ont. Office, corner of Hunter and Water streets, over the Canadian Bank of Commerce. Trust Funds to loan on easy terms of payment.

JAMES FORDYCE STRICKLAND—Barrister, Solicitor, Notary Public. Peterboro. Phone 191. Money to loan. 375 Water street.

WILFRID F. HUYCKE, Barrister, Solicitor, Notary Public. 395 Water street. Telephone 239.

PECK, KERR & McELDERRY, Barristers, Solicitors and Notaries. Office, Water street, Peterboro. Money to loan at the lowest current rates of interest. Telephone 1950. E. A. Peck, F. D. Kerr, K. C., V. J. McElderry.

APARTMENT!

To Let, Central, conveniences, low rent.

Also store and small office to let.

A. LOW & CO.

385 Bethune Street,

'Phone 697 N. and Hol. 1027.

FOUND

FOUND — WHITE AND TAN MALE Hound. Onwer may have same by paying expenses. Apply W. Jacobs Currie Lake. 3d-107-10879

BOARDERS WANTED

BOARDERS WANTED—VERY CENtral. 1896W. 3d-107-10866

BOARDERS WANTED — LABORING man, with private family. Apply 209 Hunter W. 3d-107-10367

BOARDERS WANTED—TWO GENTlemen boarders wanted; all conveniences; close to Auburn and Quaker Oats. Apply 92 Dufferin. 3d-107-10888

WANTED—BOARDERS OR ROOMers, all conveniences. Apply at 491 Aylmer street. 'Phone 1122W. 6d-111-10896

BOARDERS WANTED — RESPECTable elderly persons desiring real home, board, in cheery rural home, with small family, near city. References exchanged. Box 10442 Examiner. 12d-109-10442

BOARDERS WANTED—WILL ROOM and Board reasonable a young or middle-aged lady. Private home, modern and close to car line. Apply 567 Sherbrooke St. 3d-107-10870

FOR RENT

TO RENT—APARTMENTS—ONE IN Lundy Block and one on Hunter St. Apply 95 Hunter St. W. 3d-106-454

TO RENT—5 ROOMED APARTMENT, all conveniences, hardwood floors and electric range, also garage. Phone 706J. 3d-108-10905

TO RENT—GROUND FLOOR FLAT; six rooms at 207 Brock St. between George and Aylmer, modern with garage. Apply A. A. McIntyre, 559 Aylmer. 3d-108-10912

GROUND FLOOR APARTMENT TO rent—Central; situated south-east corner of Reid and King, modern in every way and neated, no nicer place to live in the city, shade trees all around; rent reasonable. Apply on premises or to H. J. McCannon, phone 46 or 1632m. 3d-5,7,9-10909

TO RENT — 2 HEATED APARTments, modern, 1 furnished, suitable for 2 or 3 adults. Apply 543 Water St. Phone 549J. 3d-108-10900

TO LET—MAY 15th, HOUSE, Modern. Apply 219 Park N. 3d-108-10898

TO RENT—3 CONNECTING ROOMS, balcony, gas; also 2 rooms third floor, use of bathroom. Suit couple. 77 Smith street. 6d-111-10891

TO LET—NEAR CENTRAL PARK—Small house, hardwood floors, furnace, etc., also cozy little flat. Apply Schneider's Jewellery, 367 George street. 3d-106-10841

TO RENT — 5 ROOM HEATED Apartment. Garage. Apply 265 Rubidge. Phone 1405w. 6d-109-10842

FOR RENT—HOUSE NO. 464 DRISCOL Terrace, modern, reasonable rent. Apply Gainey Bros. or phone 2134. 3d-106-10837

FOR RENT—FURNISHED APARTment, 631 George street, use of garage. Apply 208 McDonnell street, or 186 George street. 'Phone 966. 6d-111-10893.

FOR RENT—VACCUM CLEANER. 'Phone 1197. 24d-121-10563

FOR RENT — HEATED APARTment, completely furnished. Very reasonable. Tel. 2256J. 3d-107-10884

TO RENT—SEMI-APARTMENT, ALL conveniences, hardwood floor. Apply 168 Antrim. 3d-107-10857

APARTMENT TO RENT—ALL MODern, private entrance, immediate possession. Apply 181 Stewart St. 3d-106-10830

FOR RENT

MODERN HEATED APARTMENT IN Bank of Commerce Building. Immediate possession. Apply 437 George street 6tf

TO RENT — THE LOWER APARTment at 176 McDonnel St., six rooms, May 1st, 1925. Apply to Mrs. J. C. Shook, 15 Rusholme Road, Toronto, or to H. J. McCannon, city. 5d-107-10800

TO RENT—SIX ROOMED (CENTral) Terrace, 2 piece plumbing, light no children, eighteen a month. Norman C. Hatton, 397 George St. 6d-108-443

TO RENT — VERY COMFORTABLE six roomed house, conveniences, garden, good location. Apply 183 Antrim. 6d-110-10863

TO RENT—HOUSE, WITH LIGHTS, water an gas. Apply 221½ Brock street. 3d-106-10831

FOR RENT—THAT NICE COMfortable 7 room house, No. 217 London St. with all conveniences. Hardwood floors, newly decorated. Apply to J. J. Hartley, 224 Antrim St. 3d-106-10855

TO RENT—3 UNFURNISHED ROOMS on bathroom flat on Bolivar stret, west end, phone. Reasonable. Box 10804, Examiner. 6d-108-10804

TO RENT—2 NICE BRIGHT FURnished rooms (adjoining) including bed sitting room, very central, use of phone. Call 2032J. 6d-106-10747

TO RENT—APARTMENTS—NEWLY finished, modern, also garage and office, Phone R. C. Braund. 6d-108-10803

TO LET—APARTMENT—MODERN—Heated. Phone 1232J. 12d-111-10717

FOR RENT—FURNISHED OR UNfurnished rooms, also place for car. Apply 294 Stewart. 3d-161-10664

FOR RENT—HEATED OFFICE ON George street. Apply 437 George street. dtf

FOR RENT — APARTMENT "D" Nova Scotia Apartments. Immediate possession. Apply 437 George Street. d t f

LOST

LOST — LADIES' WHITE HAT ON Norwood Road. Finder please leave at Examiner. 3d-107-10822

LOST—IN CRESSMAN'S STORE ON Saturday about 12.30, small black leather purse containing $8.00 and some valueable receipts, and papers. Finder please leave at Examiner and receive reward.

LOST IN CITY ON SUNDAY EVENing—Husky Dog, color gray with black face, answers to name of Nadine. Will anyone finding same please call at 547 Water St. or phone 1878. 3d-108-10904

LOST — WATERMAN'S FOUNTAIN pen on Hunter or George St. Finder please leave at the Examiner. 3d-108-10910

LOST—BLACK AND WHITE HOUND Pup with scar on back. Notify 563 Sherbrooke. 3d-108-10907

FOR SALE

FOR SALE — ASPARAGUS ROOTS $1.50 per hundred. Apply T. Lush, Phone 484 r 3. 3d-106-10834

FOR SALE—SPECIAL MANVERS POtatoes, 60c per bag. Phone 676F. W. H. Baker, Peterboro Planing Mills. 12d-115-466

FOR SALE—SHED. APPLY 277 REID St. 3d-106-10846

FOR SALE — BOSTON TERRIERS, four months old. Cheap. 267 Simcoe. 3d-108-10913

FOR SALE—NEW 5 TUBE RADIO Set for sale cheap. 1493F. 3d-106-10847

FOR SALE—EVER BEARING RASPberry plants. Apply S. E. Moncrief, Phone 6073. 3d-108-10917

FOR SALE — TOP SOIL — PHONE 1903J. 12d-117-10916

FOR SALE — DINING ROOM SET, Parlor Set, Dressers and Parlor Table; Kitchen Chairs, 485 Donegal St. 3d-108-10901

BICYCLE FOR SALE CHEAP—GOOD running order. Apply 156 London St. 3d108-10908

FOR SALE—HOUSEHOLD FURNIture, including dressing chest with bevelled glass, sideboard, heater, cook stove, chairs, tables, linoleums, carpets, sofa and settee. No reasonable offer refused. 'Phone 1968W. 3d-5, 7, 9-10890

FOR SALE — ONE HEAVY TEAM work horses, young and sound. Apply Canadian Oil Co. 6d-109-10849

FOR SALE—HOUSEHOLD ARTIcles for sale; also double breeding bird cage, red mite proof. Apply 218 Perry street. 3d-108-10897

FOR SALE — THREE BURNER Standard Oil Stove and Oven. 479 Bolivar St. 3d-107-10876

FOR SALE—HEN HOUSE — MUST sell at once. Cheap. Apply 137 Stewart St. 6d-110-10861

FOR SALE—ICE CREAM AND CANdy booth. Apply 137 Lake. 6d-110-10872

FOR SALE — 2 COOK STOVES, GAS Stove, Oil Stoves, Hall Rack, Dining Tables, Sideboard, Dressers and Stands, Writing Desk, Book Case, Rocking Chairs, Toilet Sets, Sofas. Want to buy used furniture. 84 Hunter St., phone 1958w. 2d-106-10868

FOR SALE — DINING ROOM SUITE and one rocker in good condition. Phone 1743J. 3d-107-10875

FOR SALE—CONGOLEUM RUG, 9' x 7½' nearly new, and in good condition. Phone 2486. 3-106-10839

FOR SALE — DRY HARDWOOD Slabs, cut, $6.00 per ½ cord; Dry Hemlock Slabs cut $4.50 per ½ cord. Phone 1937 or 1375J Evenings. W. J. Fitzgerald, 242 Perry St. 26d-129-10848

FOR SALE—BEAUTIFUL SCOTCH bred Collie Dog, regular boy's companion, also 2 coal burning brooder stoves, with canopy complete, 1000 chicks size. A bargain. Phone 206w. 3d-106-470

FOR SALE — 1 WATER POWER Washer in good condition, $10.00; 1 motor launch with canopy top; 2 cylinder Grey motor. Apply Fulkinghorn's Garage. Phone 278w. 3d-106-10814

FOR SALE — UPRIGHT PIANO, Range and other articles, cheap. Must be sold. 139 Sherbrooke. Apply afternoon and evening. 3d-106-10857

FOR SALE — ELECTRIC RANGE, perfect condition, also vacuum sweeper and electric heater for water tank. Apply 796 George St. 7-110-10858

FOR SALE — VULCANIZING AND rubber boot repair machines. Price 12c per pound. 300 Simcoe St. 3d-106-10851

FOR SALE—RASPBERRY PLANTS, red, blue and black. G. N. Moncrief. Phone 484-r 11. 6d-109-10827

FOR SALE—PASTE BOARD RUNning plank; straight edge wheelbarrow; cross-cut saw. Apply 214 Monroe avenue. 3d-106-10829

FOR SALE—COOK STOVE (SOCIAL Jewel), Parlour Rug, Baby's high chair, and other household goods. All in A1 condition. Cheap. Apply 24 New Romaine St. 3d-107-10874

FOR SALE—ONE LUMBER WAGON one spring wagon, both in good repair. Apply Clancy and Sullivan's Blacksmith Shop, corner Brock and Aylmer. 3d-106-10828

FOR SALE—HORSE AND EXPRESS Wagon and harness. Apply 501 Louis St. 6d-107-10786

FOR SALE — GOOD DRY HARDwood slabs, $11 per cord, cut 12 inch, dry pine and hemlock slabs at $4.50 per ½ cord; also good hardwood at $9 per cord; mixed wood $8 per cord, cut 12 inches. W. H. Baker, Peterboro Planing Mills. Phone 676F. 12d-110-382

PETERBOROUGH MATTRESS AND Spring, Manufacturing Co. Hair Kapoc, Cotton and Wool Mattresses remade like new. Bed springs, wood or steel frame remade like new. Pillows renovated. Phone 1284w. 26d-108-10140

HELP WANTED—Male

WANTED—2 PAINTERS—APPLY W. D. Thomas, 271 Thomas St., phone 1468w. 3d-107-10873

FIREMEN, BRAKEMEN, BEGINners $150-$250 (which position?) Railway 10835 Examiner. 3d-106-10835

MEN WITHOUT PREVIOUS SALES experience make good with us. You can too. We will help you make good Excellent opportunity, exclusive territory. Write at once to The J. R. Watkins Company, Dept. SK, Hamilton, Ontario.

MAKE MONEY AT HOME—$1 TO $2 an hour for your spare time writing show cards for us. No canvassing. We instruct and supply you with work. West-Angus Showcard Service, 29 Colborne Building, Toronto.

SALESMAN WANTED—THE SERVices of an energetic real estate salesman, capable of building and directing a sales force in selling home sites in one of Floria's finest cities, is required by one of the largest real estate selling organizations in the world. This connection offers a satisfactory and profitable arrangement. Our sales plan provides for free tours to Florida. Write giving age, experience and reference to Haven Villa Investment Co., Winter Haven, Florida. 3d-107-488

FOR SALE.

FOR SALE—ROTTEN MANURE DEliverd Apply Wm. Hetherington, General Delivery, Peterboro. 3d-107-10889

FFOR SALE—ADAM HALL TROPIC Cook Stove, good as new, 1 Sideboard, quarter cut oak Dining Table, quarter cut polished oak Dresser, Art Huron Heater, Walnut Parlor Suite, set of "Book of Knowledge," and other articles—all in first class condition. Apply 246 Prince St. or phone 2328W. 3d-107-10886

FOR SALE—MAHOGANY DRESSING Table, Oak Dressers, Chiffonier, Toilet Set, Chest of Drawers, Iron Beds, Cot, Sideboards, Extension Tables, Kitchen Tables and Chairs, Oilcloth, Parlor Table, Library Table, Rockers, Arm Chair, Ironing Board, Electric Iron, three-burner Gas Plate, Trunk, Garden Tools, Dishes and Other Articles. Apply 59 Aylmer St., near Perry. Phone 2458. 3d-107-10880

WORK WANTED

CARTING, MOVING, EXCAVATING or garden ploughing wanted. Phone 979J. Jackson's Cartage, 512 Stewart. 13d-116-10850

POSITION WANTED—16 YEAR OLD girl wishes position in city or country. Box 10845 Examiner. 3d-2,5,8-10845

WINDOW CLEANING—J. A. FOSTER 585 Patterson St. Storms taken down. Phone 1765J. 26d-119-10515

WORK WANTED—RETURNED MAN wants odd jobs, painting, gardening and lawns. Phone 9483 6d-107-10779

WANTED — RAGS, BONES, OLD stoves, copper, brass, zinc, rubber, auto tires, wood ashes. Will send a man and clean your cellar or ash house free of charge. Address Stevens, 364 Mark street, or 'phone 2083. 26d 1056

TEAMING AND CARTING

WANTED — MOTOR CARTING, ALL kinds, long or short hauling. Beatty Bros. 'Phone 2168-891r2.

TEAMING AND CARTING DONE—will do long distance hauling. Apply 200 London. Phone 1828w. 6d-108-10796

LOCAL AND LONG DISTANCE CARtage, moving a specialty. Trip, day or job. N. H. Bradley, 704 Water St., phone 2327w. 26-109-10180

PLOUGHING, CARTING, SHORT OR Long Distance Hauling. Contracting taking out cellars. Wm. Collin Bros., Phone 858 or 508 Elm. 26 118 10490

POULTRY AND EGGS

WE BUY HENS AND CHICKENS and pay almost any price. Phone 2097F. 20d-134-10862

FOR SALE—WHITE PEKING EGGS. Phone 1814w. 6d-25,28,30,2,5,7-10651

HOUSES, REAL ESTATE

FOR SALE — NEW 6 ROOM HOUSE on Wilson Avenue, near Car Line and River, easy terms. Apply H. Wilson, 2 King George Street. Phone 1245J. 12d-115-10843

FOR SALE—LOT 29 PLAN 56, SOUTH of an adjoining Braidwood Ave. North Monaghan. Frontage 50 ft. depth 90 feet. Price $175.00. Apply E. S., 57 Rushbrook Ave., Toronto, or 498 Aylmer St., Peterborough. 3d-106-10852

BEAUTIFUL LOT NEAR WELLER; inside Monaghan Road. Seventy feet, near cars, sidewalk, sewer and water, level lot, fine trees. Apply owner Weber's Drug Store. Eight dollars foot frontage. 8d-110-10806

DESIRABLE LOT—ELIAS AVENUE near Charlotte St. Bargain. Owner, Weber's Drug Store. 8d-110-10808

FOR SALE—SECOND HAND BUSIness and store and house to rent. Apply 317 Charlotte. 6d-107-10787

FOR SALE—BUNGALOW—6 ROOMS, 2 piece bath, hardwood floors, fireplace, furnace, electric lights, good well, cellar cemented with outside entrance. Garage, large poultry houses, small fruits, half acre or will sell with quarter acre. North end, close to school and car line. Small payment, balance as rent. Apply 255 Reid St. 26d-116-10418

FOR SALE — NEW HOUSE ON Monaghan Road, centre hall plan; oak floors throughout. Moderate price. Terms to suit purchaser. Apply 437 George street. dtf

NOTED SWIMMER COMES TO CITY

George H. Corson Will Instruct Boys of Peterborough in Art.

AT Y.M.C.A.

The local branch of the Y.M.C.A. is inaugurating a "Learn to Swim Week" during the week, commencing May 18 and to make the plan successful has secured the services of Captain George H. Corsan as instructor.

George H. Corsan is the world's greatest swimming instructor. He is the author of "At Home in the Water," recognized as the finest test book on swimming yet written. He is the swimming instructor for the International committee of the Y.M.C.A. He trained the St. Louis and Chicago life guards and has taught over 250,000 men, women and children to swim. His work has extended to Great Britain and the continent.

Captain Corsan will teach the following stroke: Crawl stroke, side stroke (underarm), side stroke (overarm), breast stroke, flutter kick on back, sculling, frog kick, and crawl on back. These are the most popular strokes with the average swimmer and this repertoire insures him absolute safety under almost any condition that may arise while in the water.

Captain Corsan believes that everyone can learn who still have the use of their arms and legs, and he works on that principle, but he has also taught returned soldiers minus a leg or an arm, the useful art. This instructor holds that the fundamentals of swimming are based entirely on the breathing and when one has mastered this exercise success and confidence is assured.

The list of the schedule of the classes at the Y.M.C.A. will be published later. The officials at the "Y" plan to not only teach their members how to swim, but also nonmembers. Classes for this purpose will be arranged. They are also trying to make it possible that the youngsters of the Public schools will be able to take full advantage of the benefit of such fine instructing as Captain Corsan will give.

The officials at the "Y" say: "Learn to swim while Captain Corsan is here; it will be your one great opportunity and it will be your own fault if you don't."

NEW RECORD FOR A KILMARNOCK BURNS

An American Pays $8,750 for Uncut Copy of Edition.

A superb and entirely uncut copy of the Kilmarnock edition of Burns' ("Poems Chiefly in the Scottish Dialect"), printed by John Wilson, of Kilmarnock, Scotland, in 1786, realized $8,750, the highest sum yet recorded, at the famous salerooms of Messrs. Southeby in London, England. In original blue-grey wrappers, a condition in which only four or five copies are known, this copy, which rivals the splendid impression in the Burns Cottage Museum, Alloway—it cost the authorities $5,000—belonged to a Mr. Alexander Miller, who travelled south to witness what proved to be a keen and fruitful competition.

Mr. Sabin, son of the dealer who in 1898 fared to Edinburgh and at the then unheard-of price of 545 guineas secured the A. C. Lamb copy of the Kilmarnock volume in pristine state, started the bidding at $1,500. Moreover, it was he who made the penultimate offer of $8,500 which preceded Dr. Rosenbach's conquering one of $8,550, at which figure the precious volume goes to America.

A Wise Purchase.

It seems to be generally conceded that this copy was more to be desired than some others that had come under the hammer in the past. An expert, writing on the subject, however, remarks that few of the experts appear to have handled the magnificent Veitch copy, bought, wisely as after events have abundantly proved, by the Trustees of the Cottage Museum at Alloway, at $5,000 in 1903.

Of the Kilmarnock edition of the "Poems" 612 copies were printed for publication at 75 cents each. Of these, 350 were subscribed for before publication, and by August 28, 1786, about a month later, only 13 copies remained. Burns thereupon received $100. In the 50's an uncut copy in original wrappers was picked up by James Stillie for 25 cents. He was more fortunate than Payne Collier, who in 1832 failed on first passing Cornish's shop in Lincoln's Inn to pick up at 43 cents a fine copy in pristine state. On returning from his walk he found to his chagrin that it had disappeared.

AGENTS WANTED

AGENTS WANTED — BRIGHT MEN and women who are not too proud to work and would like to make money during the next three months; no risk; no experience; no capital necessary. Bradley Limited, Brantford, Ont. 12d-108-10616

HELP WANTED—Female

EXPERIENCED MAID FOR GENERal housework. Plain cooking. 2 adults. 529 Homewood Ave. 3d-106-10853

WANTED—A GENERAL SERVANT to go to Toronto at once. Apply 457 Water St. 2d-106-10877

WANTED—WOMAN TO DO PLAIN Sewing by the day. Apply to 4 Knox St. 3d-107-10882

GENERAL COOK — WITH EXPERIence or working housekeeper. Apply Box 487 Examiner. 3d-107-487

NOTICE

CHIMNEYS AND FURNACES Cleaned. Phone 1851w. 26d-126-10759

THE TUG JEROME L. WILL BE AT the George St. wharf Tuesday to receive any freight for Stoney Lake. Phone 1505J. 2d-106-10871

A. ATKINS — NEW AND SECOND Hand Store, 189 Charlotte St. Used Furniture, Stoves, Clothing, etc., bought and sold. Phone 771 and we will call. 26d125-10715

NOTICE—HENRY BROS. CARPENters and builders. Estimates given on new and repair work. Hardwood flooring a specialty. 'Phones 1024 or 2009W. 592 Aylmer street.

WANTED—PHONOGRAPH REPAIRS and Main Springs; work guaranteed T. Griffin, 124 Park St., opp. C.G.E. Prompt and personal attention. Phone 2163w. 26d-114-10348

NOTICE TO CREDITORS—THE BANKRUPTCY ACT

In the Estate of Isabella D. Johnson, Authorized Assignor.

Notice is hereby given that Isabella D. Johnson, trading as The Johnson Company, (Retail Merchant) of Lakefield, in the Province of Ontario, did on the 24th day of April, 1925, make an authorized assignment of all her property for the benefit of her creditors and that Geo. J. Sherry Esq., Official Receiver, has appointed us to be Custodian of the Estate of the debtor until the creditors at their first meeting shall elect a Trustee to administer the Estate of the debtor.

Notice is further given that the first meeting of creditors in the above estate will be held at the office of Geo. J. Sherry Esq., Official Receiver, Brock St., Peterborough, Ontario, on Tuesday the 12th day of May, 1925, at 2.00 o'clock in the afternoon (standard time).

To entitle you to vote thereat, proof of your claim must be lodged with us before the meeting is held.

Proxies to be used at the meeting must be lodged with us prior thereto.

And further take notice that if you have any claim against the debtor for which you are entitled to rank, proof of such claim must be filed within thirty days from the date of this notice for and after the expiration of the time fixed by subsection 8 of section 37 of the said Act, the Trustee shall distribute the proceeds of the debtor's estate among the parties entitled thereto, having regard only to the claims of which he has then notice.

Dated at Toronto this 1st day of May, 1925.

GORDON MacKAY AND COMPANY, LIMITED,
Custodian.

Proven claims and proxies should be filed with The Canadian Credit Men's Association Ltd., our Agent herein. 1d-106-498

AUCTION SALE

Under and by virtue of the powers of sale contained in a certain Mortgage that will be produced at the time of sale there will be offered for sale by Public Auction at the hour of three o'clock in the afternoon of the 20th day of May, A.D. 1925 at the Market Square in the City of Peterborough, the east fifty-seven feet of the south one hundred and fourteen feet of Lot No. 13 of the north side of Brock Street and the west side of George Street in the City of Peterborough.

On the said premises is said to be erected a large rough-cast house with all conveniences and in good condition.

Terms of Sale: 25 per cent of purchase price down at time of sale and balance in 10 days thereafter. For further particulars apply to—

JOSEPH WEARING,
408 Water St., Peterborough.
Mortgagee's Solicitor.

6d-14,21,28,5,12,19-197

FOR SALE.

A very comfortable house, 5 rooms, light an dwater, newly decorated, inside and out. Large lot with stable. Good terms price.....$2500.00

A double brick house, each half containing four rooms, good sized lot, north end, owner would exchange for a property more central.....$2500.00

A brick house containing 7 rooms, all improvements but furnace, large lot with garage, situated on Water Street, good terms, price.....$3500.00

A good comfortable house, modern except furnace, nice sized lot, situated centrely, near London street, price.....$3000.00

A good frame cottage, 5 rooms, light and water, small lot, situated in the north end, good terms and price.....$1000.00

J. T. O'CONNELL & CO.

Phones

Office 376 Residence 1359

A. Mills, Agts. Phone 1403W

136 Hunter St., W. Peterborough

Albert Mills, agent, phone 1493w.

For Sale and Rent

6 room Brick, all modern, new oak floors, west side.....$5500

7 room modern Brick, east city, garage hen house, good lot.....$4200

6 room Brick, central, two piece plumbing, good buy.....$3200

5 room each side double Brick, two-piece plumbing, bargain.....$3000

6 room Brick, good location, South, take good Ford car.....$2500

6 room frame, nearly new, South. Would consider cheap lot....$2400

5 room Brick, north, light and spring water, good lot.....$2000

P. E. Rutherford Agency

282 George Street — 'Phone 142

FOR SALE.

$5700—7 roomed brick, hardwood floors, all modern, west side, $800 cash, balance as rent.

$2200—6 roomed Bungalow, good condition, close to car line, $200 cash. Balance as rent.

$1800—4 roomed Stucco, south end, $200 cash, easy terms.

$4500—6 roomed Bungalow, all modern, would take lot.

$5500—6 roomed Bungalow, all modern, sun porch, easy terms, several corner groceries for sale or exchange.

$2500—6 roomed Brick, good lot, $500 cash, easy terms.

$4000—7 roomed Brick, central, all modern, except furnace.

J. CHAMBERS & CO.

Residence 'Phone 1594W

Office 1719J.

G. Adams, Agent, 'Phone 2328W.

FOR SALE, MODEL BUNGALOW. No. 774 Water street, A-1 location; also quantity of special rug brick for fire places. For plans, prices, estimates on all classes of building, consult

A. B. CUNNINGHAM

331 Reid St. Builder & Contractor.

COAL - COKE - WOOD

12 in Dry Tamarac, $4.75 ½ cord
12 in. Dry Wood and Slabs, mixed $3.75; 12 inch Maple and Beech, $6.50 half cord.

H. H. DINSDALE

Phone 153. All Kinds of Coal.

D. HARDIE

Late of 376 Water Street
Now at 499 Patterson St.
Manufacturer of

Tents, Awnings, Curtains, Boats Tops and Cushions,

Repairs

Anything in Canvas Awning stripes of all shades and quality at pre war prices.

Phone 1915J

8d-14,17,21,24,28,1,5,8-192

Telephone 790 When You Want Your
Piano Or Organ Tuned.
Player Pianos a Specialty
All Work Guaranteed
W. H. CUNNINGHAM
560 Weller Street

DAVIS-THOMPSON COMPANY, LTD.

Insurance and General Agency

433 GEORGE ST. PHONE 40

HOUSES FOR SALE

$3,500 Modern, no furnace, 6 rooms, Aylmer street.

$2,500 Modern, with furnace, 6 rooms, west side.

$5,000 Modern bungalow, hardwood trim, up and down.

$2,000 Modern, with furnace, large lot, snap.

$3,500 Modern, no furnace, hardwood floors, south.

$3,500 Central, modern, hardwood floors.

$6,500 Beautiful bungalow, hardwood trim, near Normal School.

$4,500 Very central, modern with furnace, owner leaving city.

$3,000 Modern, no furnace, owner leaving city.

$5,200 Modern, with furnace, oak floors, take lot as part.

$7,200 Modern hot water heat, Attic finished, Gilmour street.

H. J. McCANNAN

Agents for Fidelity, Phenix, British and European Fire Insurance Cos.
140 Simcoe street. 'Phones 46 - 772
Nugent Phone 1603M.

RAILWAY TIME TABLES.

CANADIAN NATIONAL RAILWAY. All Trains Daily Except Sunday. Corrected to date.)

No. 91—7.10 a.m. for Lindsay and Toronto.

No. 96—8.10 a.m., for Fort Hope and Toronto, Montreal, Halifax and Portland, Me.

No. 93—8.20 a.m., for Lindsay, Blackwater, Junction, Orillia, Midland, North Bay and Toronto.

No. 98—9.35 a.m. for Hastings, Campbellford, Belleville and points on the main line east.

No. 371—8.30 a.m. for Lakefield.

No. 92—12.00 noon for Lindsay, Port Hope, Ottawa, Toronto, Buffalo, New York and Philadelphia making connections with the International Limited for London, Detroit, and Chicago.

No. 100—12.15 p.m., for Hastings, Campbellford, Belleville and Ottawa.

No. 373—12.05 p.m. for Lakefield.

No. 95—5.34 p.m., for Lindsay, Orillia, Midland, North Bay and Toronto.

No. 99—5.19 p.m. for Lindsay.

No. 94—9.10 p.m., for Port Hope, Montreal and Boston, Halifax, and Portland, Carries sleeper for Montreal.

CANADIAN PACIFIC RAILWAY. (Corrected to date.)

GOING EAST—

12.05 p.m.—Norwood, Havelock, Bonarlaw, Tweed, Perth, Smith's Falls, Kingston, Ottawa, Montreal and intermediate points daily. On Sunday this train proceed east only as far as Havelock.

8.30 p.m.—Indian River, Norwood, Havelock, Daily except, Sunday.

11.55 p.m.—Havelock, Tweed, Kingston, Perth, Smith's Falls, Montreal, St. John, Boston and New York. Daily except Saturday.

12.55 a.m.—Havelock, Tweed, Kingston, Perth, Smith's Falls, Ottawa.

GOING WEST—

4.25 a.m.—Myrtle, Toronto, Guelph, Goderich Hamilton, Galt, Woodstock, St. Thomas, London, Chatham, Detroit, Chicago and New York. Daily.

6.00 a.m.—Toronto (Yonge street), Owen Sound, Teeswater and intermediate points. Daily except Sunday.

7.35 a.m.—Toronto, Hamilton, Brantford, Buffalo, Rochester, Boston, New York, Galt, Woodstock, London, Chatham, Detroit and intermediate points between Peterboro and Toronto. Daily except Sunday.

9.35 a.m.—Bethany, Lindsay, Orillia, Port McNicol and intermediate points. Daily except Sunday.

2.35 p.m.—Toronto, Hamilton, Brantford, Buffalo, New York, Galt, Woodstock, London, Windsor, Detroit, Chicago and intermediate points between Peterboro and Toronto. Daily.

6.50 p.m.—Lindsay, Toronto and intermediate points. Daily except Sunday.

WOOD

Dry, piled inside under cover

HARDWOOD SLABS.

Cut Stove Length, ½ Cord $6.50

HEMLOCK SLABS

Cut Stove Length, ½ Cord $4.50

WOODWORK of all kinds Doors Trim, etc.

THE CANADIAN ALADDIN COMPANY

Phone 952 Evening 1522f

CHINA PAINTING

Mrs. Langley McCarthy Teaches Biscoffs' New and Beautiful Work in CHINA PAINTING

4% INTEREST, compounded Half-Yearly, Paid on Deposits

One Dollar opens an account. Special facilities afforded Depositors for the convenient transaction of their business, and accounts are subject to cheque withdrawal.

For Sums of $100 and upwards this Company's Debentures are issued in terms of one to five years, bearing special rates of interest, depending upon the term of investment.

TORONTO SAVINGS AND LOAN CO.

435-437 George Street
Peterborough

"BRINGING UP FATHER" — Geo. McManus

CAMPBELLFORD COUNCIL SAT THROUGH FOUR HOUR SESSION

Engaged Assistant Policeman and Purchased a New Road Roller.

BIG GALLERY.

New Signs at Town Limits Will Be Up To Date and Grammatical.

CAMPBELLFORD, May 4.—Sitting in regular session for four straight hours last night, the town council passed two important measures—the engaging of an assistant policeman at a salary of $1,000 a year and the purchase of a combined road roller and scraper at a cost of $5,920. Public order is to be maintained in Campbellford, and at last something is to be done to improve the streets of the town. The interest taken by the citizens in both these questions was evidenced by the fact that a large gathering of spectators sat throughout the entire proceedings until the council adjourned at midnight.

A. V. Light, of Dorland, was the choice of the council for the position of night watchman, or assistant policeman, out of a list of nearly sixty applicants. The police committee, of which Reeve Davidson is chairman, had out of this list selected eight of the most likely candidates and the applications of these were read by Clerk McGregor. Among them was one from a local man, Hilton J. White, who asked a salary of $75 a month. The figures submitted by the others ranged from $1,000 to $1,500 a year and all except White have had police experience in the old country. Some of the applicants gave their physical dimensions and weight, the heaviest man in the bunch owning up to 275 pounds avordupois.

Two Members Absent.

Mayor Meyers was away, and Reeve Davidson presided. The seat of Councillor Moore was also vacant. Both of these had put themselves on record at a former meeting as opposed to engaging another policeman, so that at the session last night, Councillor Cole stood alone in opposition to further outlay. There was no debate to speak of. As soon as the eight applications had been read it looked as if Light was the favorite, and Councillor Kingston and Deputy Reeve Palliser moved that he be given the position. The motion was supported by the mover and seconder and by Councillors Wiggins, Southworth and Abernethy. Reeve Davidson, without calling for the negatives, declared the motion carried, but Councillor Cole stated after the meeting that he was opposed to the appointment of Light or any other man.

The New Policeman.

A. V. Light, according to the description of himself given in his application, was nine years on police duty in England. He resigned on the breaking out of the Great War and enlisted, serving four years at the front. Upon his discharge he was appointed custodian of some Government works, and held this position until the property was sold. He settled in this country on June 6th last. He is six feet one inch in height, is married, and has three children.

To Report June 1st.

The new officer will be required to report for duty on June 1st. A. J. Beavis, who was appointed about a year ago to collect the poll and dog tax, and to see that the town by-laws were enforced, will retire from that position, and Chief Brown will now take over these duties. The abolition of these offices will mean a saving of about $40 a month, so that the new policeman will really not cost the taxpayers more than $516 a year, or less than half a mill on their assessments.

Buying a Roller.

The greater part of the session was given up to hearing salesmen for various types of road machinery and new kinds of paving material. D. W. Douglas introduced a representative of the Wehr Company of Toronto, who sell a scarifier that is drawn by a Ford tractor for which Mr. Douglas is the local agent. The price of this combination is $2092 and the company offered to give a demonstration before asking the town to purchase it.

William Taylor spoke on behalf of Amesite paving, and A. H. Alfsen manager of the Toronto branch of the J. I. Case Company, made a long address advertising the merits of the roller and scarifier manufactured by that company. He claimed that a scarifier was of little benefit without a roller and that the latter was essential in case any paving were done.

Mr. Douglas contended that a scarifier was needed every year while a roller could be used whenever required. However he was in favor of paving even if taking up that work meant to him the loss of the sale of a machine.

Committee's Report.

Councillors Cole and Abernethy of the committee on roads and bridges who went to Toronto last week to ascertain on what terms road machinery could be secured reported that they had seen a demonstration of the Case outfit and that the work done was entirely satisfactory.

Councillor Cole moved and Councillor Abernethy seconded a motion to purchase a Case roller and scarifier and A. J. Wood, who was in the audience, speaking from his experience as an engineer, said that a roller was required if any paving work was to be undertaken.

Purchase Is Legal

The price of the machine is $5920, the price of the scarfier alone being $900. Town Solicitor Lynch said he had looked into the law and gave it as his opinion that the Council could issue five year debentures to pay for the outfit. It would not be necessary to submit the question to a vote of the taxpayers but the approval of the municipal and railway board of the debenture issue would be necessary to make the issue legal.

Councillors Southworth and Wiggins moved in amendment that the purchase of a roller be left in abeyance until the return of Mayor Meyers who could call a special meeting to take the matter up.

The amendment was lost, the mover and seconder only supporting it and the purchase of the roller was decided upon, Deputy Reeve Palliser, Councillors Kingston, Cole and Abernethy voting in the affirmative.

The new machine is a 10 ton affair and its working weight is 25,500 pounds. Mr. Alfsen stated that it could be loaded today so that its delivery in Campbellford will soon be made and the work of improving the streets will be begun in earnest.

The Playgrounds.

Deputy-Reeve Palliser submitted the report of the special committee recommending that the lot in the rear of the Jail be filled up as a playground for children and that some swings and benches be provided.

It had also been proposed to fit up a playground in the rear of the Armories for the children of the west side, but the Deputy-Reeve regretted to say that Major J. M. Bygott was opposed to this, as he thought the location was not a proper place for children, although he had no objection to having the grounds at the Armories used as a public park for older people. The report was adopted.

D. A. McCook asked that the Council build the bridge across the creek at Inkerman and Simpson Street; a work that had been promised over two years ago. Reeve Davidson informed him that the bridge would have been put up last summer but for unforeseen expenditures that could not be avoided.

New Auto Signs.

Deputy-Reeve Palliser made a plea for new signs at the town limits on the roads leading into the town. The signs now up carry the legend, "Go slow; speed limit 15 miles." Auto tourists have no idea of the name of the town through which they are passing, but they must imagine a place dead if it insisted that 15 miles was the speed limit when everybody knew it was 20 miles.

Councillor Kingston's academic instincts were harrowed by the grammatical error in the request, "Go slow," and said that strangers reading it would never think there was a good High School in Campbellford.

Deputy-Reeve Palliser, Councillors Wiggins and Southworth were appointed a committee to prepare new signs.

WHAT THE COUNBIL DID

Engaged an assistant policeman for night duty at a salary of $1,000 a year.

Purchased a J. I. Case combined road roller and scarifier at a cost of $5,920.

Agreed to extend the sidewalk on Maple Street to a new house belonging to Henry Redden, and referred to Town Solicitor Lynch Mr. Redden's offer to put in a sewer at his own expense if the town provided the necessary pipe.

Adopted report of special committee recommending that the lot in the rear of the town jail be converted into a playground for children, swings to be put up and benches provided.

Appointed special committee to secure new signs to be placed at the town limits on the various roads leading into Campbellford as a guide to auto tourists.

Cuticura Cares For Your Skin And Hair

Make Cuticura Soap, Ointment and Talcum your every-day toilet preparations and watch your skin and hair improve. The Soap to cleanse, the Ointment to heal and the Talcum to powder.

Sample Each Free by Mail. Address Canadian Depot: "Cuticura, P. O. Box 2616, Montreal." Price, Soap 25c. Ointment 25 and 50c. Talcum 25c. Try our new Shaving Stick.

Dr. H. T. Scott

Chiropractic Physician, Campbellford, Ont.

Phone 100 for appointment.
Hours: 2-5 and 7-9 p.m.
Office over Louch's Drug Store.
Successor to Dr. W. A. Murphy, D. C.

NEW MISSION BAND STARTED AT WOOLER

Officers Elected and Good Enrolment at First Meeting.

On Sunday afternoon the Gospel Senders Mission Band was organized at the Stone School House. A full staff of officers was elected and fifteen members' names are on the roll, this being aded to the Wooler Women's Missionary Society. It also has a very active and progressive Mission Circle.

W.M.S. Meeting

On Tuesday the Women's Missionary Society met to quilt a quilt and after the lunch was served at noon by Mrs. H. Wessels and group the annual business meeting was held, closing the books for the conference year with a membership of eighty-four very enthusiastic workers. The officers for the new year were elected: President, Mrs. S. L. Terrill; 1st Vice, Mrs. C. R. Terrill; 2nd Vice, Mrs. L. H. Rowe; Rec. Sec., Mrs. Wm. Lawson; Cor. Sec., Mrs. J. J. Way; Treasurer, Mrs A. W. Clarke; Supt. Christian Stewardship, Mrs. Wm. Doeland; Sec. of Strangers, Mrs. Alden Arthur; the delegate to the branch meeting, Mrs. Irvin Scott.

W. M. Ruttan has returned to his home after spending the winter with his nephew, Mr. Wm. Ruttan.

Mr. and Mrs. Clarence Wessels are moving in the house owned by Mr. W. A. Smith and will work for Mr. Smith during the year.

Mr. and Mrs. Dick Spencer of Trenton called on Mr. and Mrs. C. R. Terrill on Sunday.

Sunday School Meeting

On Tuesday evening the annual business meeting was held to receive reports of the different departments of the Sunday School, showing an increase in the general work and in average attendance. The officers elected for the ensuing year: Supt., C. F. Wessels; Asst. Supt., Hugh Gainsforth; Sec., Mrs. Arthur Scott; Treasurer, Wiliam Doeland; Supt. Home Dept., Mrs. H. Gainsforth; Supt. Cradle Roll, Mrs. L. Bryant; Pianist, Mrs. Wm. Lawson; Librarian, Mrs. Vera Teal.

Mr. and Mrs. Stillman Herrington of Frankford spent a couple of days at "Floral Hill Farm."

Wesley Huycke of Peterboro has purchased the property of Mr. Harmen on the 5th concession of Brighton Twp., west of the Terrill line, better known as the Sauva farm, and is to take possession the first of May.

Aged Resident Dead

One of the oldest residents of Wooler, Mr. Enos Wessels, passed away at Friday noon at the ripe age of eighty-six. He was born in 1839 and always lived here. He was united in marriage to Miss Lydia Mary Fitzgerald by Rev. Joshua Webster of Hilton in 1862. He is survived by his widow, two sons and three daughters. He was a lifelong Conservative and a member of the Methodist church, for several years being a church trustee. The funeral service was held at his late residence on Sunday afternoon, conducted by Rev. J. R. Bick. Interment at the Friends Church cemetery.

Dr. and Mrs. Hess of Hastings were the guests of Mr. and Mrs. S. L. Terrill on Sunday.

Miss Dickson of Brighton was the guest of Miss Maggie Hennessy over the week-end.

Institute Meeting

The Women's Institute held a social evening in the Town Hall on Wednesday evening. The display of fancy aprons, lunch cloths, sofa pillows, buffet sets, made out of "flour sacks" was much admired and the goods sold readily, the sale amounting to twenty dollars. The programme was of high character. Mrs. L. H. Rowe and Mrs. A. Scott played a piano duet. A solo was beautifully rendered by Mrs. Dr. Anderson. Reading by Franklin Laundry; a quartette, Mr. Bruce Ellis, Mr. Wm. Manners, Mrs. A. G. Austen and Mrs. Mitchel; a piano duet, Mrs. Rowe and Miss Jean Scott, and a solo, Miss Mabel McColl, were all enjoyed. A dainty lunch, consisting of sandwiches, tarts and coffee was served as the last number.

Mr. Lloyd Hess and family of Hastings were the guests of Mr. S. D. McColl on Sunday.

Mrs. Hattie Marsh and Miss Laura Bull of Trenton called on Mr. and Mrs. Este Terrill on Sunday.

Mr. and Mrs. Lawson of Hilton visited their son, Mr. and Mrs. Wm. Lawson.

The cheese factory has opened its summer's work and the early call of the milk-drawer reminds people that summer is here again.

Mr. and Mrs. Keith Montgomery of Brighton spent Sunday with Mr. and Mrs. C. R. Terrill.

Mr. Ab. Sharpe is improving his premises by adding fresh paint to his house.

Mrs. Herb Wessels is spending a few weeks with her relatives at Westwood.

Simple Way to Get Rid of Blackheads

There is one simple, safe, and sure way that never fails to get rid of blackheads, that is to dissolve them. To do this, get two ounces of peroxine powder from any drug store—sprinkle a little on a hot, wet cloth—rub over the blackheads briskly—wash the parts and you will be surprised how the blackheads have disappeared. Big blackheads, little blackheads, no matter where they are, simply dissolve and disappear. Blackheads are simply a mixture of dust and dirt and secretions that form in the pores of the skin. The peroxine powder and the water dissolve the blackheads so they wash right out, leaving the pores free and clean and in their natural condition.

BANDS OF MARABOU.

Narrow bands of marabou trim the ends of the new lacy scarfs of wool that are to be worn over evening frocks.

The Romans took a bath every nine days.

COMPLETION OF THE HUDSON BAY RAILROAD ETC.

(Continued from Page 1)

were not asking for the construction of the Hudson Bay Railway, they were asking that 92 miles of rails and ties be laid from Kettle Rapids to Nelson, over which line grading was already done. Mr. Hoey would not advocate the spending of any considerable sum on the harbor. He would invite the tramp steamers of the world to come there on the promise of an unlimited amount of trade, if they could prove the navigability of the straits, and, as trade developed, the harbor itself would develop. The Paterson Company of Fort William was prepared to construct an elevator at Nelson on the completion of the line. "I look upon the completion of the Hudson Bay Railway as the challenge of the northland for due recognition," said Mr. Hoey.

If the Hudson Bay Railway project was being launched to-day, stated Mr. Hoey, he might hesitate to endorse it in view of Canada's position. But since four-fifths of this work had been completed, he considered that it should be completed.

The people of Canada were not prepared to leave this matter in abeyance while $100,000 a year was being spent on golf courses, and expenditures were being effected for the construction of a bridge across the St. Lawrence at Montreal. There were a few men in Parliament in which he still had faith, notwithstanding the "demoralizing experience through which we have passed during the last few days." One of these was the Minister of Railways and Canals, to whose announcement he looked forward with considerable confidence.

Great Economic Issue.

W. J. Ward (Progressive, Dauphin) said the completion of the Hudson Bay Railway scheme was "the greatest economic and financial issue facing Western Canada." He considered that if a plebiscite was taken in Western Canada to-day, there were whole sections "where sixty or seventy per cent. of the people would vote for secession." He regretted the defeat of the reciprocity agreement in 1911, and the stopping of work on the Hudson Bay line by the former Government. Mr. Ward wondered if Eastern members appreciated the extent to which the solvency of Western Canada depended to-day on the completion of the Hudson Bay Railway.

Mr. Ward was reading a quotation when he was interrupted by A. R. MacMaster (Liberal, Brome) who enquired for the name of the gentleman whose remarks were being read to the House. Mr. Ward replied that he was quoting a speech made some years ago by Hon. Frank Oliver, former Minister of Interior in the Laurier administration.

"That was a good Government," remarked Hon. George P. Graham, Minister of Railways and Canals.

"They have been living on their reputation ever since," interjected Robert Forke, Progressive leader.

If wheat could be gotten to European markets two weeks earlier, stated Mr. Ward, it would assist the Western farmer. He considered the statement that the Hudson Straits were only navigable for three months of the year, was preposterous.

Save Money For West.

The Minister of Railways might have foregone the expenditure on the Welland Canal this year and spent the money on the Hudson Bay Railway, said Mr. Ward. It could be proved that Western Canada lost from $100,000,000 to $200,000,000 a year because the Hudson Bay Railway was not completed. The expenditures made by the Government on harbors last year were unjustified in view of the demand of Western Canada for the 90c outlet for grain. If the Prime Minister had the interests of Confederation at heart, he would have something in the supplementary estimates this year for work on the Hudson Bay Railway.

W. J. Lovie (Progressive, MacDonald) advocated the early construction of the Hudson Bay Railway. He did not believe that Port Nelson "had been put in the heart of the American Continent by the Almighty for nothing." The carrying out of this work would provide a shorter haul for wheat to Europe, and would be of immense value to the farmers of the Western Provinces.

Competes With St. Lawrence.

G. W. Stewart (Progressive, Humboldt) declared that the people of the Prairie Provinces expected that a reasonable amount of money expended in public works would be apportioned to the Hudson Bay project. He pointed out that the St. Lawrence route had cost millions of dollars, and had taken a great many years to develop. Shortly after Confederation, he stated, the route was considered a "perilous highway," according to an official report. It had been the use of modern navigation aids, contended Mr. Stewart, that had made the St. Lawrence route a safe highway, and he believed that the utilization of similar means would place the Hudson Bay route in a very favorable condition to compete with the St. Lawrence.

A. R. MacMaster (Liberal, Brome) said he would like to know before considering a proposal to spend a great deal more money on the Hudson Bay route just how many weeks in the year the Hudson Strait was safe for navigation, and how much it would cost annually to dredge out the silt at Port Nelson to keep the harbor navigable. He had been told that the season of navigation was sometimes only six weeks, and was never more than three months.

W. Duff, of Lunenburg, interjected that it was not three days.

A Political Football.

Mr. MacMaster presumed that the Hudson Bay project was a political football; it had been kicked about by both the old parties, and now the Progressives were kicking it.

Economy should be the first consideration of Parliament, and rather than seeking new outlets to the eastward, the proper thing to do was to increase the facilities for moving grain through Pacific ports.

L. P. Bancroft (Progressive, Selkirk) reviewed the progress of the work on the Hudson Bay Railway up to 1918, when operations were mysteriously stopped and orders were even given to tear up the rails. It was the general impression in the West that certain big interests, fearing the completion of the Hudson Bay route, had brought pressure to have the work called off. Since that time there had been a campaign of false and misleading articles carried on in newspapers of Eastern Canada for the purpose of destroying confidence in the project. Other expenditures made last year on harbors and canals might well have been devoted to the Hudson Bay route with great advantage to Canada. Mr. Bancroft quoted numerous authorities on the feasibility of the route.

Western Sentiment Solid.

The people of Western Canada were practically a unit, stated Mr. Bancroft, in supporting the completion of this railway. Boards of Trade and other organizations of the Western Provinces had also passed resolutions, pressing for the completion of this enterprise.

J. J. Hughes (Liberal, Kings) believed that the scheme was "commercially speaking, impracticable." The sand formation, he stated, at the mouth of the Nelson River was very similar to that at the mouth of the Mersey. It took three dredges, working 24 hours a day, to keep the channel clear leading to the Mersey River, and it would take many more to keep the mouth of the Nelson River clear for navigation.

VOICE OF THE PEOPLE

CROSSING TO STATES.

To the Editor of the Examiner:

Dear Sir: I have read in your paper of May 1st the article re the quota law of the United States. I think it is a splendid idea to have it printed so that it may come from the proper authorities. As for one I did not know who to ask. What has been said as far as I can see is only for those who are British-born, who want to take up residence in the States. But if a person who is British-born and has lived in Canada all his life, has relatives living in Detroit, who wishes to spend a month's vacation, returning to Canada, will he be debarred from so doing?

I know one case where a man is in a good business; he has relatives in Detroit; his intentions were to spend a few weeks with them this summer. But by birth he is an Englishman, although he has lived here all his life.

Now, will he be stopped at the line under this new law? As there is no doubt whatever but that he will return to his business what papers will he have to have to be able to satisfy the officer at the line?

If this question were answered I think it would add much more to the benefit of the public. Thanking you.

A Reader of your Paper.

A letter from the Mayor or Alderman, or some person of recognized authority, together with the birth certificate, should be sufficient in crossing to the States for a short stay.

BOUQUET FOR COUNCIL

Editor of Examiner,—Please allow me to say a few words on Daylight Saving. I notice by your account in Examiner that there was a majority of 511 against the measure by the individual votes cast in the Examiner ballot box. As the factory votes were taken separately and previous to the other votes I don't see why they should be included in the straw vote. I hope our worthy City Council will think well before they put this measure in force. I also noted that 274 farmers have said decidedly that they would cease dealing in Peterboro if the measure came in force. I think it is a great mistake for merchants to drive the country trade from Peterboro.

I have every confidnce in our aldermen and hope they will leave this measure alone this year and give the people a chance to vote on it next January.

A legal vote taken on Daylight Saving will satisfy all the people and nothing short of this will prove satisfactory.

Yours truly
AGAINST.

SLATTERY WON.

Knocked Out MacDonald to Celebrate Entry Into the Heavyweight Class.

BUFFALO, May 5. — Jimmy Slattery of Buffalo, entered the heavy weight ranks here last night, knocking out Jack McDonald of Butte, Montana, in the third round of the scheduled six round bout. Slattery scored three knock downs before the knockout. Weights were Slattery 164 1-2, McDonald 177.

REACH AGREEMENT ON GERMAN NOTE

LONDON, May 5 (Canadian Press) — Agreement between the British and French governments regarding the allied note to Germany concerning Germany's failure to fulfill the disarmament clauses of the treaty at Versailles, virtually has been reached, the correspondent was reliably informed last night. It will not be sent, however, until after the meeting of the Ambassadors' conference in Paris, May 13.

MISSION BAND AND CIRCLE MEETINGS

Both Societies Report Successful Year Financially.

MILLBROOK, May 5.—The executive of the Golden Links Mission Circle met at the home of the superintendent, Mrs. V. C. Lambert, on Friday evening, and completed the financial budget for the year just closed. The items are as follows:

Annual members' feets	$ 6.00
Mite boxes	5.09
Easter Thank offering	7.85
Rest fund	2.10
Donations	7.25
Public meetings	32.45
Other sources	5.56
Total	$66.30

Mission Band Meeting.

The final annual meeting, before Union, of the "Sunshine" Mission Band of the Methodist church was held on Wednesday evening, the retiring president, Jean Burnham, being in the chair.

After the opening devotional period, readings were given by Mary Burnham and Helen Mitchell. The election of officers then took place, the superintendent, Mrs. O. Williamson, presiding. The list for the ensuing year is:

President—Jean Stinson.
Vice-Pres.—Bessie Dawson.
Secretatry—Jean Burnham.
Cor. Sec'y—Wilma Fallis.
Treasurer—Dorothy McDowell.
Room Committee—Arthur Howard, Harold Hawkins, Elwood Fallis.
Organist—Etta Peel.

After deducting expenses, $60.00 will be sent to the Branch Treasurer, Mrs. (Dr.) Day, Belleville. Fifty dollars of this amount, which is slightly under what was raised last year, goes toward the salary of Miss E. C. Hawken, who represents the local Missionary Auxiliary as missionery teacher in the Wahstao Home and Boarding School, Alberta.

Mrs. J. McKnight, president of the Circle, will be its delegate to the Branch meeting which convenes in Simcoe street church, Oshawa, the first week in June. Mrs. Lambert also expects to attend as Oshawa is her home town.

A pleasant social hour was spent before the members left for home.

This was the final executive meeting before Union. The Circle has no new life member to report this year, the present list including: Mrs. J. W. Walsh, of Vancouver, B.C.; Miss Charlotte Luxon, Millbrook; Miss E. C. Hawken, Wahstao, Alberta; and the superintendent, Mrs. V. C. Lambert.

Five dollars is the fee for life membership in the mission circle, and in the mission band.

Personals.

Mr. J. W. Gardiner was a business visitor to Toronto this week.

Mrs. M. Henry, who has been the guest of her daughter, Mrs. W. E. Ball, for the past two weeks, returned to the home of her son, Mr. Walter Henry, Bewdley, on Sunday.

Miss Ethel Richardson played the pipe organ at the service in St. Thomas' church on Sunday morning. Miss Richardson will relieve Mrs. Allen at the morning service for a few weeks.

Miss Eileen Higgs, teacher at the Marsh school, was a week end guest of Miss Phyllis Richards.

Mrs. C. H. Millard, of Oshawa, who has spent the winter in Washington, D.C., is the guest of her daughter, Mrs. V. C. Lambert.

Mr. J. W. Gardiner, and Mrs. E. Todd were in Peterborough on Saturday and attended the funeral of E. G. McKeeley, formerly city editor of the Examiner.

Mr. and Mrs. McDowell, of Toronto, are visiting their son, Mr. McDowell, at present.

Miss Gwendolyn McDowell, of Wingham, is the guest of her uncle ad aunt, Mr. and Mrs. M. McDowell.

Mr. F. McMahon was in Lindsay this week attending the funeral of his cousin, the late J. J. McMahon.

Mr. McMahon was a son of the late Joshua McMahon, of Millbrook, and began his career as a railroad man on the local line running through here. For thirty-five years he was secretary of the Lindsay branch of the Brotherhood of Locomotive Engineers. He retired six years ago on account of ill health.

Mrs. Robert McMahon, of Millbrook, is a sister-in-law, and Mr. Thos. McMahon, of Peterborough, a brother of the deceased. Two other sisters, Mrs. Wright, of Winnipeg, and Mrs. Lannon, of Rochester, also survive.

The movies, under the new management of Messrs. H. Hunter and W. Budd, are being well patronized each week.

Miss Ethel Richardson is pianist, and the group of songs, including "Keep on Hopin'," "Norah," and "Bonnie Sweet Bessie," which she sang on Friday night, added greatly to the enjoyment of the evening's entertainment.

The annual inspection of the local Cadet Corps will take place on Tuesday, May 5, at 2.30 p.m. Captain V. W. S. Heron, D.S.O., will officiate. Weather permitting, the inspection will be held on the school grounds. Failing this, it will take place in the armouries. B. B. Dawson is the Cadet instructor.

FOR ECONOMY HOUSE DECORATING

Moore's Flat Wall Paint

The easiest working Paint of its kind known, and it always gives satisfaction. Comes in twenty-four shades and white.

THE FAMOUS ENGLISH FLOOR WAX

RONUK All Sized Tins. Lb. **90c**

A hard floor polish of exceptionally lasting quality. Physicians recommendit as a disinfectant.

SAVE MONEY BY USING

Coleman Bros.' Glass, Putty, White Lead, Oil and Turpentine, White | and Imitation Oak Room Mouldings and Dividing Rails.

MOORE'S FLOOR AND HOUSE PAINT is positively the biggest Paint value in the market.

COLEMAN BROS.

'PHONE 617 445 GEORGE STREET
Just North of Brock Street

PERSONAL NOTES OF CAMPBELLFORD

CAMPBELLFORD, May 5.—Miss Emma Meiklejohn spent a few days last week as the guest of Rev. and Mrs. J. E. Glover at the Methodist parsonage, Cambray, where she contributed to the success of an entertainment on Friday evening by her pleasing vocal numbers.

Miss Lillian McKeown, of Bonar Law, was visiting for a few days at the home of her grandparents, Mr. and Mrs. John A. Meiklejohn.

Mr. James Craighead, of Havelock, and Mr. McCallum, of the McCallum Marble Works, Kingston, were in town last week on business.

Dr. Lillian Young and her mother, Mrs. L. G. Young, who have been visiting friends in Bowmanville and in New York City for the past six months, have returned home.

Mr. and Mrs. Samuel Gummer, of Norham, visited Mr. and Mrs. Arthur Free last week.

The following members of Loch Lomond Rebekah Lodge No. 248, Campbellford, motored to Trenton on Friday and visited the Quinte Queen Rebekah Lodge, where the degree team of Mystic Link Rebekah Lodge of Toronto, were present and put on the initiation work: Mesdames D. A. Montgomery, Victor Hay, Roy Bell, C. W. Smith, Chas. Hay, Robert Moore, E. Vermilyea, Roy Phillips, J. McEachern, Misses Elsie Smith, M. Frame, Flossie McComb, Stella Keir, Ada Arnold, Luella Archer, Eleanor Ferris, Helen Riendeau, Olive Hay, Gladys Plumpton, Messrs. Harry Anderson, J. McEachern, Thos. J. Craighead, Hatfield, Mrs. Claude Duncalfe, Misses Poulton, D. Kitchen.

Junior Girls' Sale.

The Junior Girls' Auxiliary of Christ Church held a most successful sale of home cooking, candy and work at Parish Hall on Saturday afternoon. The sale of home cooking was in charge of Misses Agnes Moore, and Beatrice Baker; candy, Misses Dorothy Peckett, Evelyn Pettifer and Eva Moore; sewing, Misses Ivy Ray, Lillian Poulton; autograph quilt booth, Misses Florence Lambert and Frances Pettifer.

A most interesting part of the sale was the exhibit of some of the work being done by the children, including a beautiful quilt done in red and white, a beautiful design being embroidered on each white block. This, with other work, will be sent to the annual meeting of the Diocesan Women's Auxiliary to be held in Toronto on May 11.

The result of the sale reflects much credit upon the superintendents, Mrs. (Rev.) G. Clark, and Mrs. Harry Moore, who devote so much of their time to the training of the girls whose ages range between seven and fourteen years.

W. M. S. Meets.

The regular monthly meeting of the Women's Missionary Society of the Methodist Church will be held in the school room on Tuesday afternoon, May 5.

The annual district meeting of the Methodist Women's Missionary Society will be held at Mount Pleasant on Friday, May 15. All those who desire to go will please notify Mrs. George Oliver (president), or Mrs. William J. Bland, so that cars may be provided.

SANDPAPER NEEDLE

When a sewing machine needle becomes dull, stitch for several inches through a piece of fine sandpaper.

SO IT WON'T CURDLE

Add a pinch of soda to the tomato before combining with the milk for tomato bisque and the mixture will not curdle.

REVIVES FADED COLOR.

A spoonful of vinegar to each quart of finishing water will often revive faded colors that have faded through the use of strong soaps.

The flavour wins

Quaker Corn Flakes taste better because they are better. The flavour is distinctive and more delicious than you have ever tasted before.

Wax-wrapped cartons protect them from dust, moisture and ill flavours.

Look for the name, and the picture of the familiar Quaker on the package.

Coupons in the cartons are exchangeable for useful articles—illustrated catalogue mailed on request.

Quaker Corn Flakes

The Quaker Oats Company, Peterborough and Saskatoon G12

The Evening Examiner

PHONES—Editorial 1601. Business Office, 1600. Private Branch Exchange to all Departments.

The Examiner is a member of the Audit Bureau of Circulation.

The Daily Examiner, published every lawful evening, by The Peterborough Examiner, Limited. Office, 419 George street. $5.00 per year, delivered in city; out-of-town subscribers, by mail, $4.80 a year.

The Weekly Examiner, published every Thursday. Subscription price $1.50 a year.

U. S. REPRESENTATIVES

Special U. S. Representatives—W. H. Stockwell, 629 People's Gas Building, Chicago, Ill.

New York—Chas. F. Miller, 225 Fifth Avenue.

Advertising Rates on application.

R. M. GLOVER, Managing Director.

TUESDAY, MAY 5, 1925.

MADE-IN-PETERBORO.

Those fine service organizations, the Rotary and Kiwanis, are rallying to the Peterboro Health Association's standard, assuming the responsibility for providing the entertainment features in connection with the Made-in-Peterboro Exhibition.

That is a guarantee that the public can look forward to something original and amusing in the programmes that will be offered.

Gratifying it is, too, to be able to state that the manufacturers of the city are co-operating enthusiastically in planning for the event.

A made-in-Peterboro exhibition has always been a hobby with the Examiner.

We have never been able to shake off the impression that our people do not know nearly enough about our industries and the products they turn out.

One of our flour mills has had the honour of taking part in the biggest flour transaction on record.

In fact, our industries are always doing that sort of thing, and we fail as a community to interest ourselves in their exploits.

We want to let the idea sink in that the finest canoes and alarm clocks and rolled oats and flour and carpets and electrical appliances and brake linings and fine paper and cream separators in the world, and a hundred other articles, are made right here at home.

Perhaps this Made-in-Peterboro Exhibition will arouse us and make us see just what a big toad we are in the industrial puddle.

4.4 AND LOCAL OPTION.

The Township Council of North Gorner in Carleton County has passed an unanimous resolution calling upon the representative of the riding in the Legislature to use all his influence to prevent the sale of 4.4 beer within the township.

There should be no need of such resolutions.

In every riding there are districts that have long been under local option.

Members of the Legislature, if the matter is left to their judgment, as apparently it is, are not likely to recommend that permits for the sale of beer in such districts should be granted.

No matter how the stronger beer experiment turns out, there is no necessity for selling the beverage at every cross-road.

It would be far better kept out of sections that have been bone dry for years, inasmuch as its sale there would be an affront to many people, while others more thirstily inclined would not be seriously handicapped if local option conditions were continued as the beer would be available for home consumption in any case.

The whole thing is but a test, and it should be given an opportunity under the most favourable conditions to prove that it is, as its originators claim, an improvement over the Ontario Temperance Act.

The member who views his responsibilities seriously will see that such conditions are provided.

GASOLINE PUMPS.

The Kingston Aldermen have decided that no more permits will be issued for the erection of gasoline pumps on the streets, and that an annual tax of $20 be charged for each pump now in use.

More power to them!

Similar action is very badly needed in Peterboro.

There are too many gasoline pumps here, even the business section having been invaded.

The city fathers worked for years to get telephone and telegraph poles off the principal streets, and finally succeeded.

Now the thoroughfares are becoming cluttered up with pumps, a little more ornamental perhaps than the wooden poles, but just about as much of a nuisance and an obstruction.

They may be a convenience to some people, of course, but so would a lot of other things that we do not allow on the street.

Kingston has adopted the right plan of refusing to allow any more pumps to be erected and of clapping a tax on those in existence.

Better still, of course, both in Kingston and everywhere else, would have been a firm attitude from the start that the streets had to be kept free from such obstructions.

THE MOTOR'S TOLL.

There were 19,000 people killed by automobiles in the United States last year, and the injured list from the same cause totalled 450,000.

The motor car is fast becoming as menacing as war in the casualties it causes, and the figures of last year's accidents across the border should bring drivers everywhere up with a round turn.

The automobiling season is beginning to reach its heighth—what can be done by motorists individually and motor organizations to stop this awful toll of death and suffering?

The week-end list is appalling.

Here are a few headings taken at random from a daily of yesterday:

"Party of dancers run down by auto."
"Touring car plunged over bridge."
"Two boys killed in auto accident."
"Four people hurt in Sunday traffic."
"Automobile driver takes wild course."
"Motor cars figure in minor accident."

There were others, doubtless, but these are enough to show how necessary it is that motorists at all times, of course, but especially on Sundays when the roads are black with motor traffic, should exercise care and judgment in the handling of their machines.

Half a million people were killed or maimed last year—the majority as a result of carelessness either on their part or of somebody else.

It is too big a price to pay even for the pleasure there is in automobiling, and unless the motorists themselves remedy the conditions the problem will have to be faced with more and more drastic regulations.

The pickerel season introduces the man who rocks the boat. And the worse of it is that the water is still at winter temperature.

THE PRINCE WINS.

The sun that burst through the mists at Capetown to shine upon the landing of the Prince of Wales was the happiest augury that could have been desired, says the Montreal Star. There had been ugly whispers from time to time during his progress through West Africa that plans were afoot for antagonistic demonstrations in the South. Political talk in which the word "secession" played a wholly exaggerated part tended to accentuate the uneasiness some people felt. But those who know the magic of the Prince's personality were confident all the time that the shadow would never be seen.

The event proved the optimists correct. Capetown, staid city of a hundred silences, outdid itself in the demonstrative character of the welcome it gave to this slim young man who will one day wear the crown of his ancestors and sit in the place of Kings. It seems almost as if our Prince carries with him some mysterious power of appeal that makes all men willingly his champions. Whatever the truth—and that his winning personal manner, his all-comprehending courtesy, and his unfailing graciousness play no small part it would be idle to deny—the fact remains that the Prince has won Capetown, as he won Montreal, as he won New York, as he has won every big capital he has visited since he came to young manhood.

And these demonstrations are not ephemeral only. There is behind them a solid foundation of loyalty. The welcome of these citizens to the Prince is a manifestation of the most pleasing and heartening significance, coming at a time when their Premier has just given voice to a frank declaration concerning the mischievousness of secession talk. It seems the Prince of Wales is still the Empire's most potent Ambassador for all that makes for solidarity and for faith in its future. Long may he continue to walk abroad among the peoples of that Empire and continue his invaluable work. With Prince's luck at Capetown, where is there any shadow in the sky today?

FACTS ARE FACTS AND TAXES ARE TAXES.

Sir Henry Thornton, appearing before a gathering of newspaper men in Toronto this week, advocated a policy of co-operation between the Canadian National and Canadian Pacific railways, with the aim of eliminating waste and improving the financial condition of both systems. This was the alternative to amalgamation, as offered by the President of the Canadian National. Sir Henry said:

"The policy of the C. N. R. is that some steps should be taken toward the elimination of the deficits and meeting the fixed charges and it seems to me that it is within the mind of man to imagine that some middle course may be taken, through co-ordination, which will achieve the object toward which we are working."

The newspaper report of Sir Henry's speech adds:

"So far as the present was concerned, Sir Henry made it plain that attention must be centred upon the co-operation which was now under way between the C. N. R. and the C. P. R. with the view of eliminating waste lines and waste service. But, at the same time, he also made it plain that while E. W. Beatty, President of the C. P. R., and he were both anxious to work out some system by which the waste would be cut out, there was no hope that either system would rush into anything overnight."

The Border Cities Star has a great admiration for Sir Henry Thornton, as an able man, as a railway executive, as a good citizen. There is no person for whom this paper has a higher regard. But—and it is a large but—the Star finds itself unable to agree with Sir Henry in his latest statement regarding the solution of Canada's railway problem. Facts are facts and taxes are taxes. Deficits are real or they aren't deficits. Deficits cost real money—the money of the taxpayers of Canada.

"Co-operation for the elimination of waste" sounds agreeable, but in this case it doesn't mean much. As long as we have the Canadian National and the Canadian Pacific running as separate and competitive roads, we are going to have a deficit. The only thing that will stop the latter is a tremendous rush of newcomers to this country and an equally tremendous increase of business for the railroads. And even the most optimistic are unable to see any great influx of newcomers and capital in the near future. There will be a growth but not enough to materially affect the Canadian National situation.

The report of Sir Henry's Toronto speech says further:

"He (Sir Henry) went on to point out that the position of the Nationals was no different from that of every one of the United States lines west of the Mississippi during the period after the Civil War. For there was not a line in that territory that did not pass through the hands of one, or two, or three receivers. Those lines, he stated, went through the stage which the Canadian lines were now experiencing and he felt the end must be the same. They succeeded in the end, when population and trade increased; and so must the Nationals."

But, may we ask Sir Henry, who made up the losses when these Western American lines were in the doldrums? Did the Government of the United States collect an income tax and sink the whole amount—plus other millions—in the paying of these railway deficits?

If you pay income tax—and if you weren't late—you sent or handed your cheque to the Government yesterday. It may have been a large amount or it may have been small, but did you stop to consider that every five-cent piece represented in that bit of paper went to pay the deficit on the Canadian National for last year and that all the nickels and dimes and dollars represented in all the cheques turned in yesterday will be used for the same purpose, and that the total amount likely to be collected will not be sufficient to meet that deficit? And did you stop to think, also, that your cash and your neighbor's cash and the cash of everyone else, as paid in income tax, is thus practically wasted because it brings no definite improvement to the country? It is simply good money sent after bad and it will continue to be that way unless our public men are courageous enough to take a stand and say that the drain on our nation must be stopped.

Think of it! The Canadian National's loss is estimated at $147,945 a day, or more than $6,000 an hour! Canada cannot afford it.—Border Cities Star.

EDITORIAL NOTES AND COMMENT.

The entire Province of Quebec has officially adopted daylight saving this year—for the first time on a general basis. Evidently the rural opposition is not so strong in the lower Province.

Attorney-General Nickle evidently meant what he said when he declared that the new beer was going to be put in the front window.

It looks as if the W. C. T. U. is going to be foiled. Grocers are not applying for beer permits, so there will be no boycotting to be done.

Wise and Otherwise.

Philosophy is usually about all a philosopher has.

The sound of the lazy yawn is being heard throughout the land.

Harsh critics of winter are beginning to retract their statements.

The Prince of Wales is writing poetry, and poets seldom remain bachelors for very long.

Mexico City's strike of 10,000 bakers is news. We thought Mexicans lived on hot tamales.

Movie producer has married. Ordinarily we wouldn't mention it, but it's his first one this year.

American firm will build a waterworks in Athens, Greece, this being a fair return for her culture.

Portugal's president has resigned, and we don't blame him since they have china money there.

London actor drowned himself because the audience didn't like him. Maybe it will set a precedent.

Fine news from Turkey today. They have arrested a sheik, and we hope he has sideburns and wears a cane.

Many people may enjoy reading that in New York a furniture store collector was held up and robbed.

Bare knees have been banned at Vassar College, since it is a place for higher education of women only.

More than 500,000 visited Italy in two weeks, perhaps to see the beautiful spaghetti bushes in bloom.

Some have a peculiar sense of humor. In fact, we all have.

Belleplaine (Ia.) boy twins can't be told apart, not even by finger prints, so some girl will have an awful time later.

Copyright 1925)

RADIO PROGRAMMES

TUESDAY, MAY 5.

WEAF, NEW YORK—492.
7.30 p.m.—Eagle Neutrodyne Trio.
8.30 p.m.—Gold Dust Twins.
9.00 p.m.—"Eveready Hour."; "Mother's Day Concert."
10.00 p.m.—Opera, "Aida."
11.00-12.00 p.m.—Dance music.

WJZ, NEW YORK—455.
7.00 p.m.—Baseball scores.
7.15 p.m.—Hotel Vanderbilt Orchestra.
9.00 p.m.—Brunswick hour of music.
10.00 p.m.—Musical travelogues, "Ireland."
11.00 p.m.—Society Orchestra.

WJY, NEW YORK—405.
7.30 p.m.—Savarin Ensemble.
8.45 p.m.—Marvin Green, piano.
9.15 p.m.—Church Club dinner to the Very Rev. William R. Inge, direct from Hotel Astor.

WGBS, NEW YORK—316.
6.30 p.m.—Jersey Collegians.
7.30 p.m.—Washington Square Players.
8.00 p.m.—Pathe Recording Competition.
9.00 p.m.—Opera, "Lucia di Lammermoor."
10.30 p.m.—Chauve Souris.
11.00 p.m.—Hotel Vanderbilt Orchestra.

WTIC, HARTFORD—349.
7.00 p.m.—Organ recital.
9.00 p.m.—Regent Orchestra.

WBZ, SPRINGFIELD, MASS.—333.
7.45 p.m.—Hector Orchestra.
8.15 p.m.—Hans Letz, violin; Frieda Siemens, piano.
9.00 p.m.—Brunswick hour of music.

WGY, SCHENECTADY—380.
6.30 p.m.—Dinner music.
7.50 p.m.—Orchestra, soloists.
9.00 p.m.—Same as WGBS.
10.00 p.m.—Same as WJZ.
11.30 p.m.—Organ recital.

WNAC, BOSTON—230.
9.00 p.m.—Pearl's Orchestra.

WRC, WASHINGTON—469.
8.00 p.m.—Willard Hotel Orchestra.
9.00 p.m.—Brunswick hour of music.
11.00 p.m.—Le Paradis Band.

KDKA, PITTSBURGH—309.
6.30 p.m.—Baseball scores; dinner concert.
11.15 p.m.—Concert.
11.40 p.m.—Grand Theatre concert.

CKAC, MONTREAL—411.
11.30 p.m.—Dance music.
12.45 a.m.—Press Club Frolic.

WTAM, CLEVELAND—383.
7.00-8.00 p.m.—Dinner concert.

WLW, CINCINNATI—423.
9.45 p.m.—Orchestra.
10.00 p.m.—Formica Orchestra; Marie Spaeth, harp.

WSAI, CINCINNATI—326.
6.45 p.m.—Chime concert.
10.00 p.m.—Music.

WHAS, LOUISVILLE—400.
9.30-11.00 p.m.—Zoeller's Melodists; baseball scores; news.

A THOUGHT.

IN EXILE.

Who would have thought a little field,
A patch of green where skies are wide,
A steep lane up a valley, and
Smoke curling upward from beside
Five lonely trees in that steep part,
Could stir much sadness in the heart?

Who would have thought a little field,
A far-off road, a far-off lane,
A far-off cottage, could in time
Wake far-off thoughts with so much pain:
Wake far-off thoughts so hard to stem,
A man might fear to think of them?

CATTLE, GRAIN AND PRODUCE

Peterboro—Toronto—Montreal
Winnipeg

RETAIL.

Fruit.

Bananas, 30-60c doz.; 2 lbs. 25c; oranges, 25-75c dozen; grape fruit, 2 to 6 for 25c; lemons, 25-40c doz.; apples, 35-90c peck; table Spies, 60c doz.; cooking apples, 30-50c peck; Malaga grapes, 70c lb.; cooking figs 3 lbs. 25c; layer figs, 30-40c lb.; dates, 9-15c lb.; pineapples, 35-60c each; cranberries 25c lb.; cocoanuts 10-20c each; strawberries, 30c pt.

Vegetables.

Potatoes, 2 pks. 25c; beets, 40c peck; new beets, 15c bunch; carrots 15-25c peck; new carrots, 2 bunches 25c; parsnips, fresh dug, 25c peck; turnips, 5c each, 10-15c peck; green onions, 5c bunch; Spanish onions, 3 lbs., 25c; cooking onions, 4-8c lb.; cabbages, 5-15c; new cabbage 10c lb; leaf lettuce, 5c bunch; head lettuce, 15c-25c; celery, 15-25c bunch; parsley, 5c; tomatoes, 15-30c lb.; peppers, 3 for 25c; cauliflower, 35-60c; spinach, 20c lb., 70c peck; hothouse cucumbers, 35c each; Florida cucumbers, 15-20c; mushrooms, $1.25 lb.; rhubarb, 3 bunches 25c; radishes, 10c bunch; endive, 25c lb.; asparagus, 15-75 bun.; egg plant, 50-60c each; string beans, 40c lb.; green peas, 30c qt.; new potatoes, 20c measure, $1 peck.

Nuts

Mixed, 25c lb; peanuts in shell, 35c lb; shelled walnuts, 49-60c lb; broken walnuts, 45c lb; whole halves, 70c; California budded, 50c lb; shelled almonds, 50-70c lb.; Brazil nuts, 25c lb.; pecans, 85c lb.

Dairy Products.

Butter — Creamery, 35-40c lb.; dairy, No. 1 33c, No. 2 28c, choice 35c; baking, 25c; lard, 22-28c; shortening, 18-20c lb.

Eggs—25c doz.

Cheese—27-40c lb.

Honey.

Sections—Clover, 25-30c.

5-lb. pail honey — Clover, 83c; amber, 60c.

Fish.

Salmon trout, 20-25c; sea salmon, 20-25c; red salmon 25-30c; whitefish 20-25c; kippers 25c; kipperines, 30c lb; haddies 20-25c; fillets, 20-25c; fresh and sea herrings 10c lb; salt herrings, 45c dozen; halibut, 25-30c; codfish, 15c lb.; fresh cod, 20-25c lb.

Meats.

Beef, 10-25c lb; veal, 12-28c; lamb, 15-35c; mutton, 10-25c; pork, 15-30c; bacon, 35-65c; sausage 18-20; chicken 25-30c lb.

Flour.

Flour, half barrel, $5.00-$5.25; pastry flour, 24-lb. bag, $1.00-$1.15; bread flour, 24-lb. bag, $1.25.

WHOLESALE.

Grain.

Fall wheat, $1.20 bushel; spring wheat, $1.15 bushel; oats 45c; rye, $1.00; barley, 70c; peas, $1.50; alsike, $1.50-$8.00; buckwheat, 65c; sweet clover, No. 1, $2.00-$3.00; alfalfa, $8 bushel; red clover, $6-$8 bushel.

Hay, Bran, Etc.

Hay, baled $16-$17; loose, $15-$16; straw, baled $8; bran, $28 ton; shorts, $30.

Hogs.

Live hogs, thick, smooth, $12.25 cwt.; select graded, $13.50; dressed, head on $18.75; head off $19.75.

Hides and Wool.

Hdes—Cow, 7-8c lb.; horse, $3.50-$4.00 each; calf skins, 15c lb.; sheep skins, $1.75-$2.50; shearlings, 25-50c each.

Wool—Coarse, 27c lb.; medium, 29c; fine, 31c; rejects, 16c.

TORONTO LIVESTOCK

TORONTO, May 4.—Something hit the cattle market this morning. The first crack was at the heavy export cattle, in a telegram from New York, the Schomberg interests, advising their buying agents here to "buy light," "no space," or words to that effect. The result was, of course, that the export buy was "light," about 200 or 300 cattle, and prices 25 cents lower. Quotations on the heavy cattle were, in fact, $7.50 to $8, but only one or two loads at the higher figure. On top of it all there was a very heavy run of over 5,600 cattle, besides 500 billed through. For the rest, trade opened very slow, and a big holdover was in view. A few choicest butcher sold about steady, top at $7.75. Baby beeves were steady. Medium butcher easier and lower.

Calves, 50c to $1 lower.

Sheep and lambs steady.

Hogs 50 cents lower at $11 f.o.b., and 25 cents lower bid for to-morrow's loadings.

Choice spring lambs, $11 to $14; yearlings, $14 to $15. Sheep—Choice clipped, $6 to $7; heavy, $5 to $6; wool, choice, $8 to $9.

Calves—Choice, $9 to $10; medium, $8 to $8.50; heavy, $6 to $7; lights, $4.75 to $6; grassers, $3 to $3.50.

Current Quotations.

Choice export steers	$8.25	$8.50
Good to choice keeps export feeders	7.25	7.50
Good export steers	7.75	8.10
Baby beeves	8.00	11.00
Choice handyweight butchers' cattle	7.50	8.00
Good handyweight butchers	7.00	7.25
Medium handyweight butchers	6.50	6.75
Common handyweight butchers	5.50	6.25
Choice to good 950 to 1,100-lb. feeders	6.75	7.35
Fair to good light feeders	5.75	6.25
Good butchers' cows	5.50	6.00
Choice butchers' cows	6.25	7.00
Good butchers' cows	4.75	6.00
Common	4.00	4.50
Canners and cutters	2.25	3.50
Good to choice bulls	5.00	5.25
Fair butchers' bulls	4.25	4.75
Bologna bulls	3.25	3.75
Choice spring lambs, each	14.00	16.00
Medium to good spring lambs	10.00	13.00
Choice yearling lambs	15.00	....
Med. yearling lambs	13.00	....
Choice sheep	10.00	10.50
Heavy sheep and bucks	6.50	7.50
Common calves	5.00	6.00
Medium calves	8.50	9.00
Grass calves	4.00	....
Hogs, f.o.b., thick, smooth	12.25	....
do. fed and watered	12.95	....
do. off cars	13.35	....

CHICAGO GRAIN

CHICAGO, May 4.—Decided upturns in the value of wheat took place today largely on account of sharp curtailment of the United States visible supply total and of the amount of wheat on ocean passage. At the same time there was somewhat of a flurry in rye. May delivery advancing 11 1-2 cents. The wheat market closed firm, 2 to 3 3-4 cents net higher, May $1.61 1-2 to $1.62, and July $1.53 1-4 to $1.53 1-2, with corn ranging from 5-8 cent decline to 1-2 cent advance; oats 1-4 to 3-4 cent up, and provisions at 22 to 25 cents gain.

Nearly 7,000,000 bushels falling off was apparent in the ocean aggregate of wheat afloat. As a result, for the first time in some months, the supplies on ocean passage are smaller than at the corresponding period last year, and this circumstance, together with an unexpected rise in wheat quotations at Liverpool gave the market here an upward slant as soon as trading began. It soon grew evident also that the domestic visible supply would show a good sized decrease. Besides, there were complaints of dry weather in the spring wheat states northwest.

MONTREAL GRAIN AND PRODUCE

MONTREAL, May 4.—Owing to the sharp advance in prices recorded at Winnipeg on Saturday and the fact that exporters were obliged to raise their asking prices, the trade in cash grain in the Montreal market today was of a very limited character, there being little demand either from exporters or local buyers for supplies, but the undertone was strong and the prospects were that prices will go higher tomorrow on account of the strength that prevailed at Chicago today. There was no change in prices for car lots of oats.

There were no new developments in the local egg situation, prices for all grades being well maintained which is attributed to the fact that the competition for all offerings at producing centres continues fairly keen for storing purposes and therefore all surplus supplies over the daily consumptive requirements are being well taken care of. The demand from grocers and other dealers for small lots to meet actual wants was good and a fairly active trade was done in a wholesale jobbing way. The receipts were 2,119 cases, as compared with 1,739 for the same day last week, and 2,169 for the corresponding day a year ago.

Potato Trade Dull.

The trade in potatoes was reported dull, there being little demand from any source for supplies of which the offerings continues to be fairly liberal, but as prices are already very low there was no further change announced, and car lots of No. 1 Green Mountains were quoted at 60 cents per bag, and Quebec varieties at 50 cents per bag of 90 lbs. in bulk, ex-track.

The receipts of butter were 364 packages, as compared with 434 for the same day last week, and 1,296 for the corresponding day a year ago. The first exports from Montreal for the season 1925 were made last week, which consisted of 400 packages to Liverpool as against nil for the same week last year.

The feature of the trade was the weaker feeling that developed in the market and prices scored a decline of 1 cent per lb. which was attributed to the continued limited demand for supplies from all sources and the prospects for increased receipts in the near future. The volume of business was small. Held No. 1 pasteurized creamery sold at 32 1-2 cents per lb., No. 1 creamery at 31 1-2 cents per lb., and No. 2 creamery at 30 1-2 cents per lb.

Cheese Receipts.

The receipt of cheese were 927 boxes, as against 849 for the same day last week, and 1,459 for the corresponding day a year ago. The first exports of cheese from the Port of Montreal for the season 1925 were 13,029 boxes which show an increase of 2,349 boxes, as compared with the same week last year.

In sympathy with the lower prices that prevailed at the boards throughout the country last week, and the somewhat discouraging cable advices a weaker feeling developed in the local market yesterday and prices for Western grades were reduced 3-8 cent to 1-2 cent per lb. with No. 1 white offering at 18 cents per lb., and No. 1 colored at 17 3-4 cents per lb., and No. 2 grades at 1 cent per lb. less.

EGG MARKETS

OTTAWA, May 4.—The general market situation is a little firmer and at Toronto and also in Prince Edward Island prices are a little higher. At Ontario points shippers report paying extras 28, firsts 25 to 26, seconds 22 to 23, and making sales, extras 30 1-2, firsts 29 1-2, seconds 24 to 25, cases returnable f.o.b. shipping point.

The Chicago and New York markets are also firm 3-4 to 1 cent higher than a week ago.

Toronto—Jobbing, specials 35, extras 33, firsts 31, seconds 29.

Montreal—Jobbing, extras 34, firsts 31, seconds 29.

STERLING RATES

MONTREAL, May 4.—Sterling exchange rates were quoted here today as follows:

Sterling demand $4.84 5-8.
Sterling cables $4.85.

Greatest Protection — smallest cost

"STRAIGHT LIFE" is, of course, the cheapest form of permanent insurance, yet here is a policy—"The Excel"—the premiums for which are almost as low as "straight life" and yet it matures at a fixed time.

After the fifteenth year the policy provides for profits, which may be taken in cash or applied to purchase a bonus addition to the policy.

While you are getting protection at low cost you are also creating a Savings fund, immediately available in time of need.

Rates For $1000.00

Age	Rate
15	$12.05
20	13.60
25	15.50
30	17.95
35	21.30
40	25.70

EXCELSIOR INSURANCE LIFE COMPANY

HEAD OFFICE—EXCELSIOR LIFE BLDG., TORONTO

MAIL THIS TO-DAY

J. McCLELLAN, Manager Central Ontario
Peterboro, Ont.

Send me full information about this "Protection" Policy

My age is .....

Name .....

Address .....

HAS RESIGNED.

Indian Home Rule Leader Quit Because His Policies Were Defeated.

CALCUTTA, India, May 5.—(Canadian Press).—The Swarajist (home rule) leader, C. R. Das is reported to have resigned the presidency of the Bengal provincial congress, owing to defeat by the extremist members of all his conciliatory resolutions an suggestions favoring co-operation with government under certain conditions.

A literal translation of the Persian word for wine is "sweet poison."

CROSS-WORD PUZZLE

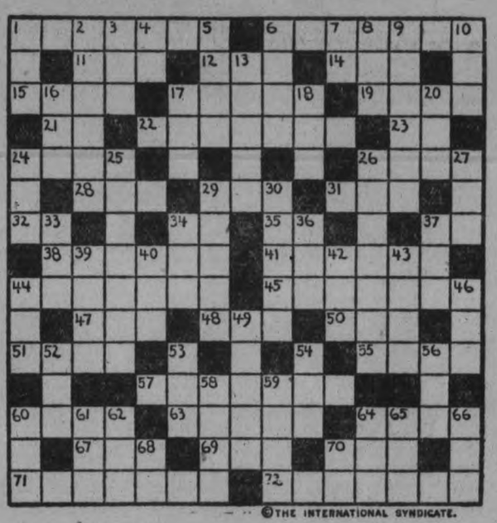

©THE INTERNATIONAL SYNDICATE.

HORIZONTAL

1—To plot together
6—A city in Westchester Co., New York
11—A sentence acknowledging a debt (abbr.)
12—Interjection
14—A greasy liquid
15—To twist or bend
17—To sing in a hearty way
19—To put in some public place
21—A southern State of U. S. (abbr.)
22—A dwarf
23—Interjection
24—A burglar
26—A building material
28—Contraction of "ever"
29—Personal pronoun (neuter)
31—A title in Portugal and Brazil
32—A continent (abbr.)
34—Indefinite article
35—Electrical term (abbr.)
37—A theological degree (abbr.)
38—Bare
41—A famous palace in Paris
44—A what-not
45—Assaults
47—A little island in inland waters
48—A color
50—An outfit, as of tools
51—Girl's name
55—Not far
57—Murmurs, as a stream
60—Girl's name
63—Avarice
64—A mountain in Thessaly, on which Pelion was piled by giants
67—Side sheltered from wind
69—Man's name
70—Part of verb "to be"
71—A mixture or medley
72—Capital of Galicia

VERTICAL

1—A domestic animal
2—An optical illusion
3—A sharp, explosive noise
4—Girl's name (familiar)
5—Pulled in pieces
6—Part of an egg
7—Negative
8—Untanned calfskin
9—God (Hebrew)
10—A collection
13—To lift up
16—Epoch
17—To make, as an edging
18—To tell an untruth
20—Man's name (familiar)
24—Affirmation
25—Small country S. E. of Russia
26—City of Belgium, destroyed by Germans in 1914
27—To finish
29—Pertaining to that which is interior
30—A dish of green vegetables
33—About (abbr.)
34—Combining form meaning "air"
36—A kind of lettuce
37—The supreme god of the Babylonians
39—American Assn. for the Advancement of Science (abbr.)
40—To steep or soak
42—A river in S. W. Wales
43—A solemn ceremony
44—A sense organ
46—Title of a knight
49—A live coal
52—A game of cards
53—Silence by force
54—Man's name (familiar)
56—A stupid person
58—A kind of cheese
59—Loyal, faithful (Scot.)
60—A lyrical book of Old Testament (abbr.)
61—Sick
62—A great body of water
64—Sphere
65—To look
66—A month (abbr.)
68—Prefix, same as "in"
70—Part of verb "to be"

©THE INTERNATIONAL SYNDICATE.

SOLUTION OF YESTERDAY'S CROSSWORD PUZZLE.

The solution will appear in to-morrow's paper.

The FLAPPER WIFE

by Beatrice Burton

(Continued from Yesterday.)

After dinner, Glory's father got up from the table and went upstairs.

Presently he came down with a dusty bottle in his hands.

"Port wine," he said, looking at ick. "I've had that bottle put away for fifteen or eighteen years. Shall we drink the bride's health . . . or her birthday, I should say?"

"This, I suppose." Dick said, before he emptied his tiny glass, "is the moment to give my wife her birthday present!"

He handed Glory a folded sheet of thick white paper.

Glory took the folded sheet of paper that Dick held out to her.

"Birthday present?" she repeated. "Why, I thought my darling little car was all the birthday present I was going to get!"

Dick laughed indulgently.

"Well, I thought I'd better give you two presents this year. Next birthday I may be too poor to give you even one," he said. "Aren't you going to take a look at my gift, Littlest?"

Glory unforded the thick crackling sheet. It was a certificate for ten shares of telephone stock. She handed it across the table to her father.

"Isn't that nice?" she asked. "The dividends from it ought to buy me a hat once in a while, don't you think?"

Mrs. Gordon looked ruefully at Dick.

"That girl and her hats!" she exclaimed. "Do you know, Dick, after Glory was married, I was looking through her clothes closet. And I found eight hats that she'd left on the closet shelf: Eight of them! Not old hats, either, but new fall ones! I fixed two of them over for myself, and gave the rest of them to the neighbors. Half the street is wearing Glory's cast-off hats this winter!"

"Well, now, Mother," Glory's father interrupted, "that was all right. You can't blame a girl for fixing herself up for her beau, can you? Dick thought he was courting Glory, but she was really courting him . . . with her hats. She was like a bird preening its feathers in mating time, that's all."

"She goes right on preening, sir," Dick said humorously. "She's bought a half dozen hats since we've been married."

"I have not!" Glory contradicted furiously. "I've had only three!"

* * *

"Dick, you make me tired with all this talk of yours on economy anyhow!" Glory reopened the subject on the way home. "All you do is preach to me that we're too poor to afford a maid, or a machine, or a few decent clothes! . . . And then you turn right 'round and buy a thousand dollars' worth of telephone stock that means absolutely nothing in my life! . . . What I want to know is how you could afford to do it if we're as poor as you say we are?"

Dick walked on in silence for several minutes.

"As a matter of fact, I couldn't afford to do it. I nearly broke my neck trying to pay for that stock," he said at last. "I borrowed part of the money from Dad. And you know I had to sell my roadster to buy you your car . . ."

"That's right, rub it in! Make me feel like a selfish pig!" Glory interrupted; "just because I want a car like every other woman in town, your own precious mother included! . . . I swear I'll never ride in the thing! You can send it back . . ."

* * *

She stood still in the street and began to cry.

"I don't believe I deserve this outburst from you, Glory," Dick said. "In fact, I know I don't. And if you want to stand here and cry . . . go ahead and do it! I'm going home. . . ."

But he didn't move. Glory knew he wouldn't.

She went on crying. Then she felt Dick's arms around her. She put her head down on his shoulder.

"You're so mean to me," she sobbed. They walked on.

"I'm so sorry you think so, sweetheart," Dick said quietly. "I suppose I shouldn't worry you about money matters, but I've been running behind lately. . . . Gosh, I hadn't figured on married life being as expensive as it is! . . . I wonder how people get along who have two or three children to feed and clothe. . . ."

"Well, that's one thing you needn't worry about . . . babies," Glory said, "because we aren't going to have any, ever!"

"Not ever?" Dick asked gravely. His hand tightened on her arm. "What's the big idea? Don't you really want children, Glory? . . . Why, you'd be the sweetest little mother in the world! . . . Why, sure, you want babies, honey!"

In the darkness Glory's eyes were hard, her lips set stubbornly.

"Don't kid yourself!" she said firmly. "Children are the very last things in the world that I want, Dick."

"You'll feel differently about it later on . . . in a year or two," he assured her. "Every woman wants a family."

"I never will!" Glory told herself, as they turned into their own street.

Aloud she said, "Let's run out to the garage and see that my car is safe and all right, before we go into the house, will you?"

She could hardly wait for Dick to open the garage doors and switch on the light. Glory walked all around the little blue car with its burnished brass trimmings shining in the electric light.

"Oh, you cute thing! I never thought I'd own anything like you!" she cried, patting the mudguards with her little gloved hands, lovingly.

* * *

By the end of the week Glory had learned to drive the car. She went Christmas shopping in it, bringing it home loaded with beribboned packages.

"You'll just perfectly kill me, Dick, when the bills come in!" Glory said one morning. "So don't buy me a Christmas present . . . just pay my bills instead, like a good sport! They aren't so awfully big."

But when the bills came in the first week in January, they were very big . . . much larger than Glory had expected. She was sure that the stores had made a mistake in them, somewhere.

She went over them again and again, with the same result. She owed exactly six hundred dollars . . . two hundred of it for Christmas gifts! Glory kept the bills in the top drawer of her desk for two days.

On th t hird day she screwed up her courage to show them to Dick.

She would take them to him at his office.

Miss Briggs would be there, of course. And Dick couldn't scold and rave about the bills in front of Miss Briggs!

. . . Glory dressed herself with great care. On the way downtown she stopped at the florist's and bought an orchid for her coat.

The windshield mirror told her that she was looking unusually lovely.

It would be much harder for Dick to quarrel with a beautiful wife who had run up $600 worth of bills, than with a plain unattractive one.

It was nice to be beautiful. It made things so much simpler!

* * *

There was no one at Miss Brigg's desk in Dick's outer office.

From the inner room came the sound of voices.

Glory sat down in Miss Briggs' swivel chair to wait.

The office was warm. After a while Glory took off her coat, and then her hat. The tight crown had left a red band on her forehead. She rubbed it gently with her finger-tips. . . .

"—and I told him that Mother and I could take care of the two older children. But I guess it's going to be too much for Mother. She's not so very well."

Miss Briggs' voice!

And what was she talking about? . . . Glory listened.

Silence for a long moment. Then Dick's voice:

"Would it help you any if I gave you a little raise—say, about $5 more a week?" he was saying. "Then you could hire a woman to help your mother out with the children."

"Of course, it would help . . . but I think you're paying me all I'm worth now, Mr. Gregory," Miss Briggs' soft voice answered. Her shadow appeared on the frosted glass pane of the door between the two offices.

Glory rose. She gathered her bills in one hand and opened the door.

Miss Briggs nodded to her, and slipped out.

"Hello, there, Rikky-Tikky-Tavy!" Glory greeted Dick cheerfully. She perched herself on the corner of Dick's desk. "You'll pardon me for breaking in on your interesting conversation with Miss Briggs . . .but I got tired waiting while she vamped some more salary from you!"

"Hush!" Dick said. He walked over and tried the handle of the door to see that it was shut tight. "She'll hear you."

"It's a good thing I caught you in this generous mood," Gloria went on with sarcasm in her voice, "because I'm calling on money matters myself!"

She laid the bills down on Dick's desk. He didn't touch them.

"I want to explain to you about Miss Briggs," he said, taking both of his wife's hands in his. "A month or two ago her sister died, leaving three little children . . . and an invalid husband. Miss Briggs and her mother took two of the children to bring up. And Miss Briggs finds they can't do it on her present salary. . . . She's a good woman, Glory . . . a fine woman!"

Glory laughed. She tossed back her bright hair.

"All homely women are good," she said. "It's only the pretty ones like May Seymour and me who run up bills and gad all day, and worry their husbands into an early grave, isn't it? . . . I know that's what you're thinking, so I'll say it for you!"

* * *

Dick picked up the bills.

"Gadzooks!" he exclaimed. Six hundred smackets!"

He opened the top drawer of his desk and took out his check book.

"Take a look at the stubs in that!" he said abruptly. "They'll give you an idea of what we're spending!"

Glory flung the little book down on the desk.

"Why should I look at your old checkbook?" she asked, hotly. "Your job is to support me . . . not to everlastingly tell me that you can't! . . ."

Two bright spots of color burned like danger signals in her cheeks.

"Other women's husbands buy them things that they want!" she stormed. "Are they so much smarter than you? Why is it that their wives can have clothes and things without fighting for them the way I have to? And then you give that Briggs woman a big raise the minute she asks you for it! . . . Oh, what's the use talking about it? There are the bills. And you'll have to pay them, that's all!"

(To be Continued.)

REPORTED ENGAGED

In reports from England, it is said that Senator Marconi of wireless fame is to wed Miss Elizabeth Paynter, daughter of Colonel and Mrs. Paynter of Boskenna near Penzance, England. Here they are shown together.

GOOD PLAY PUT ON HAVELOCK PEOPLE

Comedy in Three Acts Drew Large Audience to the Town Hall.

HAVELOCK, May 4.—The three-act comedy play, "Back to the Country Store," which was held on Wednesday evening in the town hall under the auspices of the Young People of St. John's Anglican Church, was a very humorous entertainment. The characters taking part were exceptionally good and the large crowd which taxed the seating capacity of the hall to the limit, seemed to enjoy the comedy to the utmost.

The cast of characters is as follows: Abimelech Quigley Higginbotham, J. Smith; Mrs. Jerusha Higginbotham, Miss M. Curtis; Amariah Higginbotham, T. W. Quinn; Dudley Weatherwax, W. Bush; Miss Marguerite Van Buren, Miss M. Post; Miss Maria Judkins, Miss D. Curtis; Hiram Huckleton, Robt. Post; Mrs. Garlinger, Miss J. Anderson; Mrs. Timless, Mrs. R. Jones.

The first and third scenes were in the sitting room of the Higginbotham home and the second the interior of Huckleton's grocery store.

The leading character was Quigley Higginbotham, known as Quig, a clerk in Huckleton's grocery, who aspired to be a great singer and author. In order that his dreams might be realized he decided to go to New York to seek fame and fortune, hoping to return in a few years and win Marguerite Van Buren as his bride. After spending a year in the city he was forced to return to his home a failure. However, he was given a surprise party by his young associates who wished to welcome him back to their midst and is also offered a partnership in the country store. During the party he proposes to Miss Van Buren and is accepted.

Several selections were rendered by the Board Walk orchestra before the play commenced, and the waits between acts were made very pleasant by musical selections, consisting of piano solos and piano duets. Those taking part were: Misses J. McMaster, B. Williams, J. Anderson, M. Waymark, B. Watson, E. Anderson and Mrs. R. Brooks.

During the surprise party in the last act a short programme was also given as follows: Vocal solo, Miss M. Post; reading, Miss Leta Sanders; vocal solo, Robt. Post; recitation, Isaac Anderson; vocal solo, W. Bush; vocal solo, Miss M. Post.

Women's Institute.

The regular meeting of the Belmont Women's Institute was held on Thursday afternoon at the Belmont town hall with fourteen members present.

The president, Mrs. J. A. Sexsmith, presided, and Miss McKewen, Provincial Health nurse, addressed the meeting regarding her work at the schools.

Personals.

Mrs. S. Cross has returned to Toronto after visiting her parents, Mr. and Mrs. Isaac Barlow.

Miss Reta Rose, of Peterboro', is visiting her cousins, Miss M. McBurney and Mr. W. J. McBurney.

Mrs. Harrison Wing spent Tuesday in Toronto.

Miss Ruby Blake, of Norwood, and Mrs. E. Simmons, of Toronto, were the guests of Mrs. J. Harrison on Thursday.

Mrs. Jean Moore and J. Havey spent Sunday in Toronto.

Mrs. J. Coon and son Paul left on Thursday to reside in Toronto. Mr. Allan has rented Mrs. Coon's house on Matheson Street and W. A. McMaster who has been residing since his return from Napanee in Mr. Voyer's house on George Street, has moved to his home on Matheson Street, vacated by Mr. Allan.

J. Ditcham, of Marmora, spent Sunday with Mr. and Mrs. Frank Post.

Wm. Hinds has moved from G. Elliott's house on George Street to S. Wilson's house on Matheson Street.

The many friends of John R. Anderson, of Round Lake, will be pleased to learn that he is recovering from his recent severe illness.

Only once is a pearl mentioned in the Old Testament.

SAYS ECONOMY WAS MISPLACED

Mayor Turner Thinks Little of Vaunted Fire Truck Business.

NOT RIGHT CHASSIS

Mayor Turner put the skids under Alderman Crowe's ideas of economy last night, declaring that the building of the much vaunted small fire truck was a mistake. It was alright as long as the truck went straight ahead but just as soon as it had to turn quickly the wheel fell to pieces, he said. It was not intended to stand the hard usage demanded.

A heated passage at arms between the Mayor and Alderman Crowe ended in a prognostication by each that the other would make mistakes.

The truck, which was to relieve the large apparatus in cases of chimney fires, and to replace the horse drawn hose wagon, was built by the firemen at a cost of $875. The chassis was purchased second hand.

It was the pride of the department until mortally wounded in an accident last week.

NOTES ON BOOKS

It is refreshing to note that there is a large percentage of readers in our library who are interested in books of travel. For those who find delight in this class of reading our library offers as fine facilities as can be found in any of the smaller cities of Ontario. One of the chattiest and most informing of such books is Wonders of the Himalaya, written by Sir Francis Younghusband, one of three very well-known soldier brothers, all three of whom were educated at Clifton College and rose to high positions in the military service. At the present time, the eldest brother, Sir George Younghusband is Keeper of the Jewel House, Tower of London. Whilst the memory is still fresh in our minds of the gallant attempts to scale Mt. Everest, the loftiest peak in the world, it is not out of place to mention this book as giving a vivid description of that range of mountains beyond whose confines lies the mysterious region of Thibet. Well may Sir Francis say, "Of all mountain ranges the most wonderful is the Himalaya." Those who read this book, written by one who has travelled its passes and scaled its fastnesses for forty years, will not be disappointed.

The Awakening of Italy, by Luigi Villari, deals with the rise of Fascist power in that country. It is history, pure and simple, and endeavors to make clear the causes that gave an impetus to the movement. As such it may not appeal to the lover of thrills but for the student every page will be fraught with interest as providing an insight into the workings of one of the strongest political upheavals caused by the late war. One will get a very fair knowledge also of the character of Benito Mussolino, the great dictator, one of the most interesting personalities of our time.

Adventures in Journalism, by Sir Philip Gibbs, is a very readable book and is filled with accounts of his work in Fleet Street and in the broader areas covered by his labors as a war correspondent. Gibbs was one of the most famous correspondents that the late war produced and the reader may be assured that every page of this book is worth perusal. The Saturday Review said of it: "The general impression he conveys is of the glamor and adventure of journalism. . . . We have enjoyed every page of this volume of reminiscences." After the war Gibbs spent four years in Europe studying the problems created by it. He also visited Asia Minor and America and lectured in many cities. This present book contains matter dealing with various phases of his wanderings.—F.M.D.

E. G. M'KEELEY FUNERAL DREW TOKENS ESTEEM

"I Have Fought a Good Fight," Was the Message He Left.

IMPRESSIVE SERVICE.

Rev. M. C. Mackinnon and Rev. David McKee Conducted Burial.

The funeral of Ernest McKeeley, late city editor of The Examiner, on Saturday, testified to the high esteem in which the deceased was held in the community. The Kiwanis Club and the employees of The Examiner attended in a body and many other friends gathered to pay their tribute of respect to one who had earned the regard of all with whom he came into contact.

The impressive service at the family residence, 21 Benson Avenue, was conducted by Rev. M. C. Mackinnon, pastor of Knox Church, assisted by Rev. David McKee of Truth Mission.

In his address Rev. Mr. Mackinnon said that the message that Mr. McKeeley would leave was like that of St. Paul: "I have fought a good fight; I have finished my course; I have kept the faith."

The pall bearers were Mr. Charles Cook, president, Dr. J. J. Craig and Mr. F. H. Dawson representing the Kiwanis Club, and Messrs. J. R. Heron, H. T. Theobald and Stroyan Leith, representing The Examiner.

Interment was made at Little Lake Cemetery, a long string of motor cars forming the funeral cortege. The service at the cemetery was conducted by Rev. M. C. Mackinnon.

There were many beautiful floral tokens, showing the high regard of fellow employees, friends and business associates, including the staff of Canadian Press, Toronto.

AUTOMOBILES KILL THOUSANDS IN YEAR

Nearly Half a Million Injured in Motor Accidents in 1924.

NEW YORK, May 4 (United News) — Automobiles killed 19,000 persons and injured 450,000 on the highways of the United States in 1924. Of the dead 5,700 were children.

The victims of automobile accidents numbered nearly twice as many men as were killed and wounded in the American army during the war, it is pointed out by the National Bureau of Casualty and Surety Underwriters which has made these figures public.

The daily average of motor casualties was 52 killed and 1,180 injured.

CONGRESS IN EGYPT.

CAIRO, May 5. — (Canadian Press).—First Roman Catholic congress ever held in Egypt, opened here with 12,000 in attendance. Seven masses were celebrated according to various oriental rites.

More men than women are color blind.

BLAME GIRLS FOR TIE-UPS

Smiling Groups at Street Corners Attract Motormen in Evening.

HAPPY CITY

Tangled traffic is not all that keeps the street cars on George street minutes behind schedule as thy force their way through the weaving traffic at Brock, Hunter, Simcoe, and Charlotte streets when the factory whistles are shrilling a raucous requiem for another business day. Winsome smiles and ingratiating glances retard their progress.

This facial friendliness is not directed at the street cars. They merely happen to bask in the borders of it, but they stop because the motormen are on the lookout for the slightest suspicion of a signal to stop. It happens that often private and not public owned conveyance are the moving targets of these smiles and glances. There are enough Lorelei's along George street arching thir eyebrows to wreck all the traffic regulations the City Council, the Police Commission and Chief Newhall can frame.

And they are just carrying out the maxim of the Safety League—"It takes 64 muscles of the face to make a frown and only 13 to make a smile—why work overtime?" These girls have worked eight hours or more in factory, store or office—and they certainly won't work overtime. Bubbling with good spirits they gather at street corners awaiting friends or gossping—and look like prospective fares to motormen.

To a motorist or motorman going north or south on George street at five o'clock any spring day, Peterborough must appear the happiest city in the world.

ROYAL YEAST CAKES Make Wonderful Home Made Bread

Standard of Quality for over 50 Years

The Guarantee that Banishes All Worry

THE Snyder Sani-Bilt Guarantee against moths is a document of real value. It means something. It means something right now. It means something for the future.

Right now it means that you may buy Snyder's Sani-Bilt Living Room Furniture with every confidence; that the furniture to which the Snyder Sani-Bilt Guarantee is attached is the genuine Sani-Bilt Furniture, the only furniture which is treated in the Sani-Bilt way.

For the future the Sani-Bilt Guarantee means that you will never be troubled by moths in this furniture so long as it lasts—and it is built to last many years. The Sani-Bilt process removes all temptation for moths. Moth grubs starve to death if hatched on fabrics treated by this process. The experiment has been demonstrated not once but hundreds of times.

Consequently in the Sani-Bilt Guarantee you have a document worth preserving. It is the guarantee that banishes all worry. There is no other guarantee like it. It covers all points needing guarantee—construction, as well as moths. From moths Sani-Bilt is guaranteed absolutely immune, inside and out.

If moths should get into your suite and do any damage, produce the Sani-Bilt Guarantee. Your dealer has our authority to replace the suite without cost to you. We make this offer with every suite that leaves the factory.

Snyder's SANI-BILT LIVING ROOM FURNITURE

Guaranteed Moth Proof

Constructed For Life Long Use

The frames of Sani-Bilt are more than usually strong, being constructed of heavy posts and rails of solid Canadian hardwood. The springs are very strong coils of heavy steel wire, rust-proof and oil-tempered, tied and cross-tied in place with heavy cord. They rest on an interlaced mattress of stretch-proof Scotch webbing, fastened to the frames to stay. Every particle of the upholstery fillings is fresh and new—and mothproof.

You have a very wide choice of designs and coverings in the Sani-Bilt range, and the suite you want can be had at the approximate price you want to pay.

Make sure to lift the cushions after the dealer has shown you our guarantee, and look for the Sani-Bilt trade mark. It's proof positive that there has been no mistake.

SNYDER'S, LIMITED,
Waterloo, Ontario.

45

THE CRESSMAN CO. LTD., Agents

McBride & Franks Are Showing a Complete Line of This Furniture 224 Charlotte Street

Home Furnishing Co. Recommend Snyder's Chesterfields, Suites. SANI-BILT MODERATELY PRICED 208 Charlotte St.

Everywhere!

BRIER

The Tobacco with a heart

TRIALS OF RIGHT TO PEERAGES REVEAL MANY DEVIOUS PLOTS

Ship's Log Figured in Recent Contest for Dukedom of Somerset.

BABY BORROWED

Sackville-West Case Was a Famous One in British Annals.

By R. LE CLERC PHILLIPS.

Every now and again there appears before the tribunal of the British House of Lords a man who, rightly or wrongly, conceives himself to be entitled to sit in that august assembly and whose presentation of his claims unveils family secrets or romantic episodes of a nature that is frankly astounding, ceding nothing to modern movie stories in villainy, heroism or love interest.

A case in point is that of Sir Edward Hamilton Seymour, who has been officially declared to be the sixteenth Duke of Somerset in succession to his kinsman who died in 1923. The sixteenth Duke had to prove and has succeeded in proving legitimacy and establishing that his ancestor, Colonel Francis Seymour, did legally marry in 1787 one Leonora Hudson, the widow of a seaman named Hudson, who had died in Calcutta the previous year. The parties contesting his claim asserted that Leonora Hudson was not a widow at the time of her marriage to Colonel Seymour. The production of a ship's log and the books of the East India Company bore out the present Duke's assertions.

This peerage case made less of a sensation, however, than the Sackville-West incident, which filled the London newspapers in 1903 and again, in a lesser degree, in 1908, in 1908 after the death of the third Lord Sackville. This peer, who had been in the diplomatic service—he had been Minister in this country from 1881 to 1888 and had been handed his passports by Mr. Cleveland because he intimated in a letter to a former British subject that Cleveland's re-election to the Presidency would be regarded with satisfaction by England—had, while Secretary to the British Embassy in Paris [illegible] a form of marriage in [illegible] three witnesses. One was her [illegible] another was [illegible] the lady everywhere being known as Mme. Sackville-West, her husband having at that period no title. Of the six children born of this union, the third, Ernest Henri Jean Baptiste Sackville-West, made claim to the title of Baron Sackville and to the family seat at Knole in Kent, thus unveiling one of the romances of the British peerage.

Ernest did not claim to be the eldest son; his counsel admitted that one son and one daughter had been born to the couple before their marriage in 1863; but he did claim to be the eldest legitimate child, born at Arcashon on June 24, 1869, and registered as the son of Lionel Sackville-West, the certificate being signed by his father.

Now the claimant, as well as his younger brothers and sisters, had always been treated by their father as his legitimate offspring; but in 1881, the year that Sir Lionel, as he had become, was sent to Washington, he roundly declared that all his children were illegitimate. In 1888, the year of his dismissal by Mr. Cleveland, Sir Lionel succeeded to the Sackville peerage, and from that time until his death in 1908 lived at the family place in Kent, all the while maintaining the illegitimate status of his children.

The whole question of their legitimacy hinged on the status of "Madame Sackville-West" at the moment of her "marriage" to the future Lord Sackville. Was she or was she not already married to a Spaniard named Juan Antonio de la Oliva at the time she went through a wedding ceremony with Sackville-West? The British courts in 1903 decided tha she already had been married; the Spanish courts in 1908, when trying three men—one the nephew of "Madame Sackville-West" herself — charged with having altered the church registers proving the marriage, discharged all three prisoners, being unable to come to anh conclusion in face of the conflicting evidence.

After Josephine Duran de Ortega had been dead for ten years Sir Lionel ha repudiated the marriage. Why? One can only conclude that, realizing hi position as that of a man who would in all probability leave behind him a British peerage—as a matter of fact he succeeded to it some seven years after the repudiation of his marriage—pride of race stepped in and forbade him to hand it down to a son not born in legal wedlock. Therefore the peer who today owns beautiful Knole is not Ernest Henri Jean Baptiste Sackville-West, but Major Lionel Edward Sackville-West, who is only the newphe of his predecessor.

Trickery and Plots.

The notorious Wicklow peerage case of 1869 perhaps exceeds all others for sheer impudence. The network of trickery, plots and counterplots which the lawsuit revealed was unrelieved by a single glimmer of honest romance or genuine passion.

Briefly, the story is this: In 1869 the fourth Earl of Wicklow died without children. He had always regarded as his heir his young nephew Charles Francis Howard, the son of his deceased brother by a second wife. This dead brother, the Hon. Francis Howard, had had three children by his first wife, but all of them had bdied efore the death of the Earl of Wicklow in 1869, and there was no evidence at all that any of them had left children. Therefore, it was quite clear that the heir to the peerage could be none other than young Charles Francis Howard, fourth son of the dead brother of the Earl of Wicklow.

Imagine, then, the general surprise of the Howard family when, on the death of Lord Wicklow, a woman came forward claiming the peerage for her son, a boy of five, and asserting that she was the widow of William George Howard, the elder half-brother of Charles Francis, whom every one regarded as the fifth Earl of Wicklow.

A few years before the death of the fourth Lord Wicklow, his eldest nephew, William George Howard, in order to escape the attention of creditors, took refuge in some low London slum. He was of thoroughly unsavory character and long before this had been repudiated by his family. While in hiding he fell in with Ellen Richardson, daughter of a coachman. He married her, but kept the knowledge of his action a secret from his family. Not long afterward this aristocratic reprobate passed to another world.

Claimed Another's Baby.

His widow now declared that a son had been born to her and her late husband at 27 Burton Street, Eaton Square, London. In support of her assertion she [illegible] three witnesses. One was her [illegible] another was [illegible] whole the House of [illegible] created an immense stir, the because being that the child in question was not the son of Mrs. William George Howard at all, but of a Liverpool servant girl. Mrs. Howard, it was contended, obtained it from the poorhouse hospital in that city, where it had been born. In support of this contention, Sir Roundell Palmer, counsel of young Charles Francis Howard, whom old Lord Wicklow had regarded as his heir, produced a letter written by Mrs. Howard four days before the alleged birth of her child in which she applied for a position as governess to a family in Devonshire, giving as her status that of a single woman.

At about the time the letter was written, it appears that her worthless husband had written to her that he was at the end of his resources and that for the future she must shift for herself. The application to the House of Lords was Mrs. Howard's reaction of her husband's information.

It was proved that the servant at 27 Burton Street at the time of the alleged birth had never even heard of the existence of any baby in the house, much less seen one. And to cap this evidence, Sir Roundell Palmer stated that he was able to produce in court Mary Best, the girl who was actually the mother of the child who was now put forth as heir to the fourth Earl of Wicklow.

The case proceeded on its amazing way. Two trained nurses from Liverpool testified that in 1864 two women had called at the poorhouse infirmary and asked for a baby for adoption. Mrs. Howard was identified as one of them, and the baby she had obtained was the child of Mary Best, the servant girl.

A new turn was given when Mary Best, under cross-examination, admitted that when she left the hospital she took with her a baby, which she swore was not her own, hers having already gone to Mrs. Howard.

"It was not my own, but I took it as I didn't want to be lonely," was the reply of this witness. Her statement was confirmed by a comparison of the coloring of the two babies.

The verdict of the House of Lords declared Charles Francis Howard to be the fifth Earl of Wicklow, and Mrs. Howard and her witnesses were accused of perjury. Soon afterward, having obtained a full measure of that unpleasant notoriety which so frequently seems to lead a woman to the altar, Mrs. Howard contracted a second marriage and passed the rest of her life in comfortable obscurity.

Gardner Peerage Case.

The great Gardner peerage case is simple of plot construction as compared with the intricacies of the Wicklow case, but here a strong love interest is introduced. In 1796 a naval officer named Alan Gardner, the son of Lord Gardner, married a Miss Maria Adderley. One night Captain and Mrs. Gardner were on their way to a party at Lord Strathmore's house when word came to Captain Gardner that his presence was required at one of the Government offices. Mrs. Gardner accordingly arrived at Lord Strathmore's alone. There she met a man named Henry Jadis, who appears to have made on her an immediate impression. Jadis thereafter became a regular visitor to the Gardner house in London. When Captain Gardner was ordered to rejoin his ship, restraint was thrown to the winds and the pair became acknowledged lovers.

Gardner went to sea on February 7—this date is an important feature of the case. On July 10 he returned unexpectedly to London, still ignorant of his wife's relations with Jadis. On being informed of them he flatly refused to believe the news. The following December Mrs. Gardner secretly gave birth to a boy baby, of whose existence her husband was not informed. Meantime Captain Gardner was convinced that the gossip about his wife and Jadis was only too true. He divorced his wife, and two years after the birth of her child Henry Jadis mraried her. The c[illegible] henceforth was known as Henry Fenton Jadis.

A Peerage Without Property.

A few years later old Lord Gardner died and Captain Gardner succeeded to the title. He married as his second wife the daughter of Lord Carrington, and in due time an heir was born. But seven years after his second marriage the new Lord Gardner died. His little boy, Alan Legge Gardner, aged 6, now became Lord Gardner, his maternal grandfather, Lord Carrington, being appointed his guardian.

Nine years later the former Mrs. Alan Gardner's son, now known by the name of Jadis, suddenly asserted that his real name was Henry Fenton Gardner and that he intended to press his claim to the Gardner peerage, basing it on the statement that he was the elder son of the late Lord Gardner, the first husband of his mother.

The case hinged chiefly on the point that Henry Fenton Jadis was born eleven months after Captain Gardner left his wife to rejoin his ship. This, coupled with the fact that the former Mrs. Gafdner had carefully concealed his birth, obtained a verdict in favor of Alan Legge Gardner, the son of the previous Lord Gardner's second marriage.

But the victor in this famous contest died in 1883, leaving no heir. More or less remote descendants of the family have pressed their claims to the peerage; but have never been able to substantiate them with any satisfaction to the authorities of the House of Lords. The Gardner peerage is consequently dormant, although it is probable that somewhere exists the man who is the rightful Lord Gardner.

Picturesque Woman Claimant.

An amusing and audacious claim to a British peerage was that made in 1868 by a woman who suddenly descended on the peaceful countryside of Durham and asserted herself to be the rightful Countess of Derwentwater, great-granddaughter of the third Earl of Derwentwater, who was executed for his Jacobite sympathies. What added picturesqueness to the claim was that the woman arrived dressed in an Austrian uniform, wearing a sword and accompanied by a guard of Polish and Austrian retainers, and calmly directed the cottagers and farmers to pay their rents to her.

The woman, Amelia Radcliffe, hailed from Austria, or Austria Poland, claiming that her father, the grandson of the last Earl of Derwentwater, had married a Polish lady and settled in that country. She took possession of the ruins of the old Derwentwater castle, and, although it was roofless when she was ejected, she camped by the roadside, gypsy fashion. She succeeded in causing considerable disorder in the district, the Government at length being forced to intervene an declare her claims to the peerage of Derewntwater to be entirely frivolous.

THE R-33 RETURNS

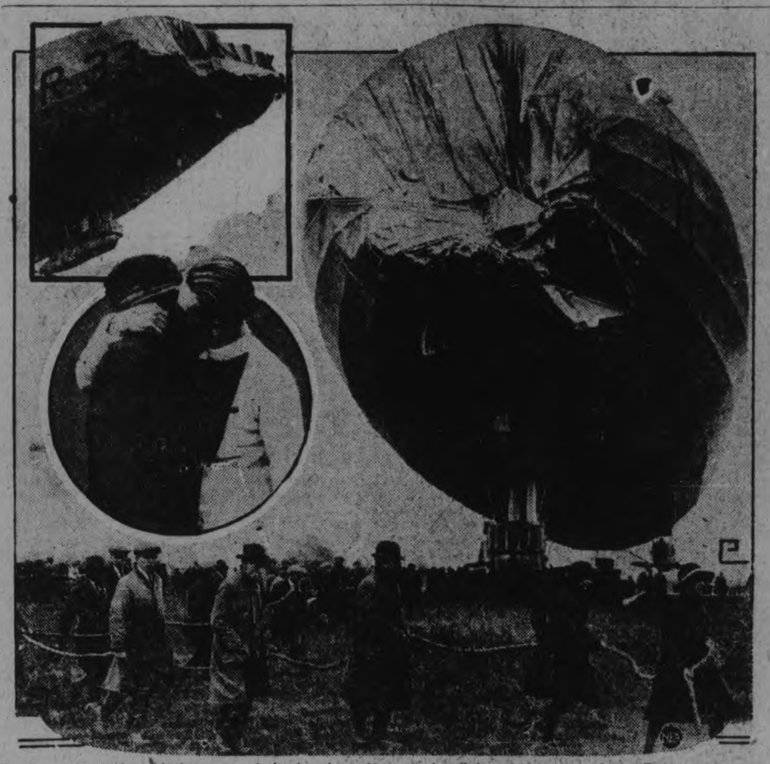

In these photos is told the story of the heroic and successful fight of the men of the R-33 to overcome the warfare of the elements that sought to drag them down to death. In the upper left is shown the crumpled bow of the great air-liner, as it was after the R-33 was torn from her mooring mast at Pulham, England, by a terrific windstorm, to be driven far out over the waters of the North Sea. Left centre is Wm. Dick, a member of the crew greeting his joyful wife after his safe return. The other picture shows the R-33 being landed at Pulham. M

Corporal Potter (top) was one of the survivors of the ill-fated R-38 which burned and a member of the crew of the R-33. Below, Lieut. R. S. Booth who commanded the R-33 on her unexpected cruise.

A Person To Enforce The Dog Bylaw Is Being Sought By The City Council

Alderman Joseph Crowe is of the opinion that the title 'Dog Catcher' is not suffuciently highsounding for an official of the City of Peterborough so he suggested that some other title, such as 'Humane Inspector' be conferred on the man who looks after the citizens' canine pets when they stray from the family doorstep. He felt that more applicants would come forward, seeking the office, if it were known by another name and the dogs would doubtless prefer to be caught by a humane inspector than by a common, ordinary, garden variety of dog catcher. The description given by City Clerk Armstrong in the resolution to cover the appointing of such an official by whatever title he might be called covered the position admirably: 'A person to enforce the dog by-law.' The description in itself, besides opening up the possibilities of many titles, could be used as the title. The holder of the position would see his name in the paper with his initial after it; A.P.T.E.T.D.B.L. It would look like the title of a college professor who dealt in the most abstruse subjects. Then, besides the Alderman's suggestion, there are others. Canine canabler, for example; puppy pursuer is another; hound hunter would also fill the bill; but there are dozens to choose from so it may be left to Alderman Phelan who was empowered by the resolution to engage a "person to enforce the dog by-law." He will appoint the official; let him also confer the title upon him.

While he was dealing with the subject of dogs Alderman Crowe stressed the point that the official, whoever he may be and whatever he may be called, must not be permitted to shoot dogs in front of houses and proceed inside and collect the fee of 1.00 without touching the animal or conveying it to the pound. Alderman Phelan added to his colleague's limitation a clause forbidding the pursuing of the reluctant canine upon the verandah or other property of his owner or enticing the pup out on the streets by any means.

All these points will be left to the city's finance chairman, Alderman Phelan, who was given entire jurisdiction over the dogs and their nemesis by the rest of the Aldermen.

UNINVITED

This captive balloon broke loose from the Crystal Palace, London, England, and crashed on the roof of a nearby house.

SISTER MARY'S KITCHEN

LOSE WEIGHT.

One cup strawberries, 4 tablespoons rolled oats, 1 cup clear tomato soup, 4 ounces baked trout, 4 tablespoons boiled spinach with lemon juice, 1 whole boiled or steamed parsnip, 4 leaves leaf lettuce shredded with 4 radishes, 10 slices cucumber, ½ green pepper, 3 spring onions (tops as well as white part) served with salt and pepper and lemon juice, 2 pieces crisp whole wheat toast, 1 whole wheat biscuit, 1 pint skimmed milk, 2 tablespoons rhubarb tapioca pudding.

Total calories, 1179. Protein, 224; fat, 238; carbohydrate, 717. Iron, .0203 gram.

You see how an innocent dish like rhubarb tapioca brings up the carbohydrate calories! But even so, a balanced diet of sorts must be provided.

Leaf lettuce is in market at its best now and should be used freely. The Department of Agriculture tells us that leaf lettuce is richer in vitamins than head and means more in our general diet.

The tender tops of spring onions are quite as acceptable in salads as just the white part.

The toast is planned for the soup at noon time. The rolled oats furnish a "hearty" breakfast. Skimmed milk and no sugar should be served with the oats. Try heating the milk. You may like it better.

GAIN WEIGHT.

One cup strawberries, 1 cup rolled oats, 4 corn meal griddle cakes, 4 tablespoons maple syrup, 1 cup clear tomato coup, 4 tablespoons macarom and cheese baked in white sauce, 1 cup cream of soup with 1 tablespoon whipped cream and 2 tablespoons poped corn, boiled new potatoes with 1 tablespoon parsley butter, 4 ounces baked trout, 4 tablespoons spinach well seasoned with butter, 2 parsnip fritters, 4 leaves leaf lettuce shredded with radishes-cucumber-pepper and spring onions served with 2 tablespoons oil mayonnaise, 2 tablespoons croutons, 2 pieces whole wheat bread, 2 whole wheat biscuits, 4 tablespoons rhubarb served with 1 tablespoon sugar and 4 tablespoons cream, ¼ cup cream for cereal, 4 tablespoons butter, 1 pint whole milk, 1 cup custard.

Total calories, 4196. Protein..MM

Total calories, 4196; protein, 526; fat, 1783; carbohydrate, 1887. Iron, .0198 gram.

Parsnip Fritters.

One and one-half cups mashed parsnips, ½ cup cracker crumbs, 1 teaspoon sugar, ½ teaspoon salt, ¼ teaspoon pepper, 1 egg, 2 tablespoons butter.

Combine parsnips, cracker crumbs, sugar, salt and pepper, butter and egg. Beat well and form into small cakes. Fry a golden brown first on one side and then on the other.

Total calories, 703. Protein, 64; fat, 357; carohydrate, 282. Iron, .0014 gram.

(Copyright, 1924, NEA Service, Inc.)

Only two photographs were taken of Jesse James, the famous outlaw.

FOR AFTERNOON.

For afternoon the smart colors are black, navy blue, beige, havane, cinnamon, grey, red and dull green.

The first diphtheria anti-toxin was made in 1894.

COUNCIL HELD IN WASHINGTON

Delegates From Forty-two Nations at International Council of Women.

FOUR LANGUAGES.

WASHINGTON, May 5 (Canadian Press).—Addresses in the four official languages of the convention —English, French, German and Spanish—were heard at the formal opening last night of the seventh quinquennial session of the International Council of Women. The formal opening at which Secretary Hoover delivered the address of greeting, and Lady Aberdeen, as president of the council, presented her message, followed a day of activity in committee meeting for the delegates representing the component organizations in forty-two countries.

Lady Aberdeen declared the organization's true strength lay in its constitutional inhibition against dealing with controversal, poltical and religious issues between nations.

"Our special power as women," she said, "lies in the formation of that public opinion in favor of mutual aid and international co-operation based on a fuller knowledge and intercourse between the nations and their component parts.

Asserting that the council must strike to gather up all the war worn peoples of the earth, "in the arms of an enveloping motherhood, and to sooth away all their fears of one another and of an unknown future,"

Lady Aberdeen continued:

"We see struggling for mastery a new hope for the world in international co-operation brought about through the League of Nations."

EAST CITY FIRE KILLS CHICKENS

Sixty Birds Perished in an Early Morning Fire on Euclid Avenue.

BARN DESTROYED.

Sixty chickens were burned to death in a fire that this morning destroyed the barn owned by Richard Heeley, 328 Euclid Avenue. The loss, which included all the contents of the building, is partly covered by insurance.

The blaze broke out at 4 o'clock, and had progessed so far that the fire department was unable to halt its progress. Besides the chickens, the owner lost a ton and a half of hay.

BOWLING TOURNAMENT.

Ontario Bowlers Will Hold Their Annual Competition at Niagara-on-the-Lake.

TORONTO, May 5 (Canadian Press)—The thirty-seventh annual tournament of the Ontario Bowling Association will be held this year commencing on Monday, July 6th, at Niagara-on-the-Lake.

People who use "Red Rose" are usually those who like tea of extra good quality

RED ROSE TEA "is good tea"

The ORANGE PEKOE is extra good. Try it!

FOR Tonsilitis

BAYER

ASPIRIN

Proved safe by millions and prescribed by physicians for

Tonsilitis Headache
Colds Neuralgia
Pain Lumbago
Neuritis Rheumatism

Safe → Accept only "Bayer" package which contains proven directions.

Handy "Bayer" boxes of 12 tablets. Also bottles of 24 and 100—Druggists.

Aspirin is the trade mark (registered in Canada) of Bayer Manufacture of Monoaceticacidester of Salicylicacid (Acetyl Salicylic Acid, "A. S. A."). While it is well known that Aspirin means Bayer manufacture, to assist the public against imitations, the Tablets of Bayer Company will be stamped with their general trade mark, the "Bayer Cross."

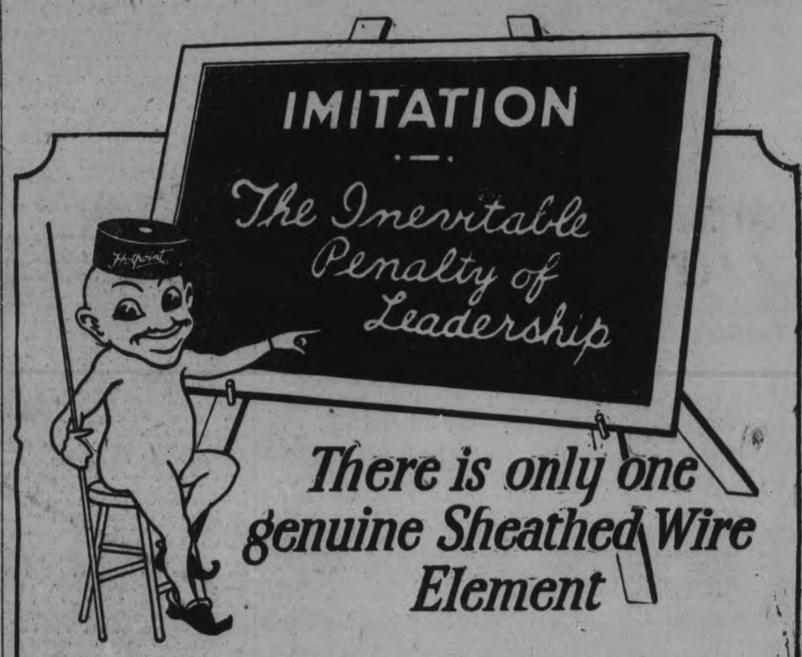

There is only one genuine Sheathed Wire Element

THE phenomenal success of sheathed-wire has resulted in the introduction of elements with cast iron surfaces so constructed as to resemble the patented Hotpoint element.

The sheathed-wire element is the result of continuous research and experimental work extending over a period of 15 years. Each feature is covered by patents.

There is nothing "just as good" as sheathed-wire. It is a Hotpoint innovation which has revolutionised electric range construction, and rendered obsolete all previous types of elements.

For your own protection, insist on Hotpoint—the Range with the Indestructible Element.

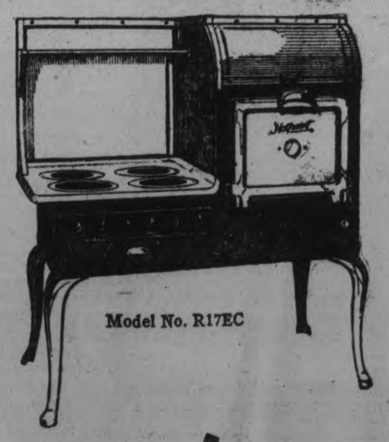

Model No. R17EC

Hotpoint

"The Range with the Indestructible Element" H30C

See Lady Demonstrator, All this week at

The F. R. J. MacPherson Co. Ltd.

450 George Street, Peterborough, Ontario - Phone 386

Linking To-day With Confederation

Centenary of D'Arcy McGee's Birthday to be Observed. What He Visioned as the Result of United Canada. His Message of Good-will.

An Irishman and a great Canadian was Thomas D'Arcy McGee. A martyr of Confederation, the bullet of the assassin was fired too late; its victim had lived to see the dearest wish of his heart fulfilled in the consummation of the movement for a united Canada. His last public words expressed confidence in a greater Dominion to be.

Born in County Louth, Ireland, April 13, 1825, slain on April 7, 1868, he was buried in Montreal on April 13 in the latter year. The forty odd years of his life were crowded with adventure, travel, romance, political experiences and literary work. Only eleven of them were lived as a citizen of the Dominion, but they were full and fruitful. He gave of his genius and his strength to the utmost to this new country for which he developed a passionate attachment.

Plans are under way to commemorate in Ottawa on April 13 next, the one hundredth anniversary of his birth. In their inception, while international in scope, they were to be especially arranged for distinguished Irishmen and people of Irish descent in Canada and abroad, and those sympathetic with Ireland and its people. The plans are expanding. McGee, with all that Ireland and his fellow countrymen meant to him, will be remembered for what he did for Canada—and not for the role he filled in the land of his birth or in the United States. Few think of the Fathers of Confederation as of Scottish, Irish, English or French ancestry. As Canadians they laid the foundations of this unit of Empire, in trust and hope. Courage and faith were the elements they used to cement them. McGee was no exception. Canadians whatever the stock that produced them, honor him as one of the originals of the nation builders.

There is food for reflection in the prospective ceremonies. Canada has gone a long way since the Act of Union became effective in 1867. Its people are busily engaged in the important tasks of the present and great plans for the future. But there is a growing realization that the country has a history as colorful as that of many others which celebrate their natal days with almost universal pageant and display. Here, along with the renewed academic integrest in matters that pertain to our past, we are in danger of forgetting Dominion Day except as a holiday devoted entirely to sports and recreation. In some sections there is still a recognition of the more meaningful side of the day, and it is given a place on the program with the lighter events. There is no reason why a happy combination of patriotic exercises and sports should not be carried out on a wide scale. Apart from the fragmentary attention they must pay to it in their history course, a great body of young Canadians is growing up with no other thought of July 1 than that it is a general holiday. That is neither fair to them as individuals, nor to the community or the country as a whole.

His Prophetic Vision

McGee would not have had it so; nor would any other of the seers among the Fathers of Confederation. Like him their outlook was prescribed, in a sense, by what was then known of the country in which they lived. Today, with all its amazing facilities of travel and communication by air, land and water routes, there are thousands who have little knowledge of Canada except that part in which they stand or move. The men of the sixties saw much in imagination at any rate: all credit to them. McGee saw more than a number of others, for he travelled a good deal in Canada and abroad. And because he was blessed with more imagination than most people, he was able to draw in his musical, persuasive voice this word picture:

"I see in the not remote distance one great nationality, bound like the shield of Achilles, by the blue rim of ocean. I see it quartered into many communities, each disposing of its internal affairs, but all bound together by free institutions, free intercourse and free commerce. I see within the round of that shield the peaks of the western mountains and the crests of the eastern waves, the winding Assiniboine; the five-fold lakes, the St. Lawrence, the Ottawa, the Saguenay, the St. John and the Basin of the Minas. By all these flowing waters, in the valleys they fertilize, in all the cities they visit in their courses, I see a generation of industrious, contented, moral men, free in name and in fact—men capable of maintaining in peace and in war a constitution worthy of such a country."

He pictured also "a great new northern nation," a "United British America." And in another reference to Confederation he said that one of its motives "is that it will strengthen rather than weaken the connection with the Empire, so essential to these rising provinces."

Wonderful pictures these to be drawn by a man who had taken part in the Irish uprising of 1848, and later as a journalist in the United States, had made an instantaneous hit with certain elements by his vitrolic speeches and writings against Britain.

Thomas D'Arcy McGee, poet, orator and seer, was a Father of Confederation

His Early Years

McGee's first acquaintance with this continent was as a youth of seventeen, when he went from Ireland to Boston, Mass. A few days later says, M. O. Hammond in a sketch of his life, his fiery anti-British Fourth of July oration attracted notice and he secured employment on a weekly Catholic paper of which he soon became editor. When he was twenty years of age Daniel O'Connell called him back to Ireland to take the editorship of the Freeman's Journal in Dublin. O'Connell was "too Conservative for his ardent spirit, and he soon withdrew to join the Young Ireland party, where he became intimate with Charles Gavan Duffy in the publication of the Dublin Nation, a journal which gave free play to his anti-British ideas." His part in the '48 finally resulted in a flight which led him back to the United States, where for some years he followed journalism, and subsequently took to the lecture platform. A gradual moderation of his views was noticeable from that time on, "and," says the biographer quoted, "he resolved to elevate the Irish people by teaching them to make the best of their fate instead of depending on schemes of revolution. By 1852 he was able to write to Thomas Francis Meagher, an old friend, of the change he had undergone, showing that peace and good will had become his motto. He removed his base to Buffalo, but business not being satisfactory, he yielded to an impulse and the request of friends in Canada, whom he had met on vacation tours, and settled in Montreal in 1857."

In Canadian Public Life

From that time forward McGee was all Canadian. His abilities as a writer, poet and orator, his charm and wide experiences won many friends. He even studied law and was called to the bar in 1861, but practised little. There were vicissitudes and troubles not a few, but when he eventually joined up with John A., afterwards Sir John A. Macdonald, he entered a political partnership that ended only with his death. A lecture which he delivered at St. John in 1863, had much to do with the entry of the Maritime provinces into the Union. Throughout this time McGee lectured widely on the union of the Canadian provinces, dealing with it from a dozen angles, and emphasising commercial and defence benefits. He was obsessed in the opinion of many who had little of his intimate knowledge, by danger from the Fenians in particular, and from other foes in the United States declaring in an address at Halifax in 1864: "Rest assured that if we remain longer as fragments, we shall be lost; but let us be united and we shall be as a rock which, unmoved itself, flings back the waves that may be dashed against it by the storm." The Fenian invasion of '65 and subsequent disturbances justified his utterances.

The Tragic End

If many patriotic and courageous people in Canada took McGee to their hearts, the Fenians on this continent and in Ireland never forgave him. He was condemned for his change in attitude toward Britain and the Empire, and fuel was added to the flames of hate when on a visit to Ireland in 1866 he dared to deliver at Wexford a message against separation from Britain. In the latter country he pleaded for better treatment for Ireland. There was a reaction in Montreal, where he represented a riding, to his Wexford speech, and his majority in the election of 1867 was greatly reduced. His very last speech during the session of Parliament in 1868, had to do with the agitation in Nova Scotia for repeal of the union. "We will compel them to come in and accept the union," he concluded, "we will compel them by our fairness, our kindness, our love, to be one with us, in this common and this great national work."

As he reached the door of his lodgings in the early hours of the morning of April 7, 1868, a skulking assassin shot him through the head and he died instantly. His funeral took place in Montreal, April 13, 1868, his birthday. Several arrests were made on the charge of murder and one Thomas Whalen, was convicted and executed in the following year.

Canada has had other immigrants whose attitude toward the country itself and the British Empire, was like that which once possessed the soul of D'Arcy McGee. In his case the reformation was begun before he became a Canadian, and the seed was planted by his own introspection. The fruit was a service to Canada and the Empire, crammed into a few years, that can never be truly appraised. Nor, of course, could a value be placed on the services of Macdonald, Brown and others whose sacrifices and efforts were also made with the single objective of creating and developing a united Canada.

As Canada won the affections of Thomas D'Arcy McGee, so must it win the hearts of all who come to it, if it is to attain the ideals and inspirations of the Fathers of Confederation.

They visioned it a free country: freer still because it was part of the British Empire. That is a complex lesson that men from alien lands do not readily grasp. It was emphasized in Parliament a few weeks ago when the right of Canada to amend its constitution—the British North America Act, without consulting Britain was discussed openly, freely and without regard to party lines, but in a true spirit of loyalty to the Empire. In portions of the discussion it might almost appear that the time was a year or two before Confederation and union the theme. A pro-Confederate orator might have used the words of one of the present day ministers, "The Dominion is the child of the Provinces, not their father. . . . Confederation is a pact, an agreement, the terms of which cannot be amended without the consent of the parties to that agreement."

There is the whole principle underlying the superstructure of the Canada of today; the Canada which the Fathers of Confederation believed in and worked for.

It is a strange fact that only a week or two ago a Boer, C. Pienaar, South Africa's Commissioner for Commerce in Europe, in speaking at Rotterdam, described the Empire as "the British Imperial League of Nations, each enjoying absolute freedom of action." Pienaar belongs to a family that fought bitterly and cleverly against Britain to the last day of the South African war. Yet at Rotterdam he not only spoke proudly of the Empire, but he described it as the greatest safeguard for world peace. So free and elastic were the bonds between the constituent Dominions, he said, that one could conceive of a progressive development by which at some future date, any other country might be able to join the British League without the loss of its national dignity or independence.

The Lesson for Each

This is supposedly an age of speed and action. But it turns once in a while to the story of the men of a by-gone day to marvel anew at their indomitable courage and achievements, and to read in them lessons for the present. Every Canadian who does it might paraphrase, according to his own racial origin, these words from an address by Thomas D'Arcy McGee:—

"We Irishmen, Protestant and Catholic, born and bred in a land of religious controversy, should never forget that we now live and act in a land of the fullest religious and civil liberty. All we have to do is, each for himself, to keep down dissensions which can only weaken, impoverish and keep back the country; each for himself to do all he can to increase its wealth, its strength and its reputation; each for himself to welcome every talent, to hail every invention, to cherish every gem of art, to foster every gleam of authorship, to honor every acquirement and every natural gift, to lift ourselves to the level of our destinies, to rise above all low limitations and narrow circumscriptions, to cultivate that true catholicity of spirit which embraces all creeds, all classes and all races, in order to make our boundless province, so rich in known and unknown resources, a great new northern nation."

SAVING GRACE OF HUMOUR

Interesting Tests in School—Girls More Introspective.

ENGLISH AND YANKEES

A study of laughter at different stages in childhood was recently made on both sides of the Atlantic by Dr. C. W. Kimmins, who placed the results of his serious study before the British Association at its last meeting in Toronto.

The sense of humor in children, said Dr. Kimmins, was such a fascinating study that after carrying out an investigation of the subject with a very large number of London children he decided to extend the inquiry to children in France and Germany. Then last year, while lecturing in America, he observed the humorous capacity of the children there, by putting to them the same questions on jokes and stories as he had done to the children in Europe.

The plan Dr. Kimmins worked on was to submit to the school-children of England and America the following questionnaire—(1) Give an account of the funniest story you have ever read or heard. (2) Of all the jokes that you can remember, give an account of the one which made you laugh the most.

For children too young to give written answers, oral methods were adopted by careful observers.

The result of his investigations on the priceless possession of humor in children at different ages may be summed up as follows:—

At the age of seven Dr. Kimmins's records show, there occurs a transition from a purely visual type of humorous situations to an elementary playing with words. At this stage the difference between boys and girls is marked.

Girls More Introspective.

The stories the boys remember are mainly cinema and fairy tales. Their jokes are based largely on the misfortune of others. The stories of the girls are almost exclusively fairy tales. They are much more introspective than boys, and like riddles and plays upon words which boys ignore.

At eight years, misfortunes of others and fairy tales, including those about talking animals, are common to both sexes. The boys begin to take an interest in riddles and plays on words, though not as much as the girls, and the sense of superiority makes its appearance in accounts of the mistakes of younger children.

"The girls here, as at other ages," remarked Dr. Kimmins, "associate stupidity with the boys in their stories, but there is no reciprocal action in the case of the boys."

At nine years occurs a change, he declared. Intelligent children are then becoming vivacious readers, with marked interest in funny stories and jokes. The feeling of superiority is increasing, and stories and jokes of the amusing mistakes of younger children are very popular.

Comparing English with American children, and in the altter group comparing white and colored children, he found many differences revealed by the collected jokes and stories.

It takes nerve for a young spruce tree to grow up knowing it may become paper for a cheap novel.

The chances are you wish you were in some other person's shoes, and if you were they would hurt.

Traveling to see new things isn't always as interesting as sitting still and seeing the old ones change.

23 KILLED IN BARCELONA WRECK

In a wreck on the electric railway of Las Planas, in Barcelona, Spain, 23 pasengers were killed and more than a hundred injured. Photo shows the wrecked coaches.

WOULD YOU DO IT FOR $15 A WEEK?

At Beck and Call of Public All Day and Half Night.

What citizen wants the job of pleasing 21,726 people, night and day, for a year or two years or more—at a salary of $15 a week? There is one man who goes one better. He has an average of a dozen calls a day, dozens of letters a week, and a quiet walk is impossible for him. Someone is always buttonholing him to ask about this or that work to be done.

After a rain or snow storm his work is particularly arduous—two weeks ago on Sunday his telephone rang incessantly from 7 a.m. until 10 a.m. and he was badgered unmercifully by folk who said they had to walk through snow ankle deep.

The East City oil tanks gave him a great deal of worry, and other troubles are always piling on his shoulders.

If he got $15 a week he would be well off.

But he goes one better.

He does the work free, out of a spirit of citizenship.

He is J. O. Fife, Alderman and Chairman of the Board of Works.

Work hard and save your money and when you are old you can have the things only young people can enjoy.

REMEDIES BAD BREADTH

Teaspoonful of Sulphate of Soda Before Breakfast is Good.

Bad breath is due to either of three things, decayed teeth, disordered stomach or catarrh.

Many remedies for bad breath or halitosis, as it sometimes is called, are widely advertised.

A simple remedy, when the bad breath is caused from the stomach, is a teaspoonful of sulphate of soda in a glass of water about one hour before breakfast every morning.

Licorice is an excellent sweetener of breath, and it possesses the advantage of having but little odor of its own.

Licorice may be chipped into small pieces and kept on the dresser table for occasional use.

It is said, too, that a bit of myrrh or burnt alum, taken at night will answer the same purpose. Charcoal tablets also are good.

A dentist should be consulted when bad teeth is the cause, and a physician also might be able to remove the cause when the breath is from the stomach, or from catarrh.

Heavy smokers often have bad breath. Most persons who chew tobacco have a tobacco breath.

The chewer probably could remedy his breath if he would rinse his mouth out after every chew.

BOW ON SHOULDER.

The bow on the lef shoulder, with long ends that flutter down the front or back, is more popular than the flower.

Woolens should be nearly dry beciples, no matter what they cost

TRIMMING FOR MAN'S SUIT IS CARTRIDGE BELT

And Bulge on Right Hip is Not Always a Flask.

WITH DRESS CLOTHES

Some Thumb-Nail Sketches of Mexico, Where There is Beauty Galore.

By ANNA PEPPARD.

Here are some thumbnail sketches made in Mexico, glimpses of beauty seen by a passer-by.

Coming into Mexico City at dawn, cultivated fields border the railroad tracks, great patches of alfalfa growing green. There are rows and rows of cactus-looking plants, with tiny figures of men by many of the plants; they carry huge bags made of skins and are busy syphoning off the juice, which is the national drink of Mexico. Pulque is more popular in Mexico than beer in Germany. Small, moth-eaten donkeys trudge along the rock roads, almost tottering under their tremendous loads, with their lean masters following. And by the clear irrigation ditches the women kneel and wash their clothes against slabs of stone. The women are forever washing. It began after crossing the border; there were groups of them on the banks of the Rio Grande scrubbing. It's a continual picture all the way, women rubbing their rags, and yet they never look really clean.

The spotless ones are the little girls all dressed in starched white with a wreath of white blossoms in their hair. For this is the month of May. The time when little girls make their offerings of flowers to the shrine of the Virgin and dress up like doll brides, wearing white veils and carrying bouquets.

The train whisks by a toy town which looks like Sunday school cards of Palestine. Adobe houses, white as sheets, all square and squat in shape, often several houses, walled around with a common courtyard. The goats play around the open doorways; there's usually a pig, too, and trim chickens. The fighting roosters are always tied with a cord, chained up, as it were, while yellow dogs wander around. Every dog has a tail and there is no special breed, just friendly thin cur dogs with continual curls in their tails.

Bundles and Babies.

The peasants are consistent in their native dress—never a hat on a woman, only shawls, and the men have their sombreros and mantles, which they drape long on one shoulder and swing high up on the other. Every woman covers her head with a long, narrow, black shawl; it is tossed back over their left shoulder, the ends brought low under the arm and used to hold bundles. Sometimes this piece of the head shawl is made into a sort of swinging cradle, where bundles and babies bounce along together. It is startling to see a brakeman walking up and down the top of a moving box car, with great dignity, wrapped in a striped blanket and wearing a sombrero.

Mexico City! Take the palaces of Venice, the cathedrals of Spain, the boulevards and Bois of Paris, add the lure of the Far East, barefooted women and tinkling bells, wall all this exotic beauty around with giant snow-topped mountains, and it is Mexico City.

In the Chapultepec Park two Mexicans dash by on their galloping steeds. The horses have long, flopping manes and tails, curved necks, trim feet — they might have come from the Arabian stables of Cortez, their harness sparkling with silver studs. And the riders are picturesque, too, with their long, twinkling silver spurs, their corduroy riding suits, with tight trousers and short coats covered with silver embroidery. They wear large, flowing Buster Brown ties and top the whole costume with giant sombreros. It's a mystery in the law of balance how they keep this umbrella headpiece on.

The police have flutelike whistles which they use at night, calling one to the other, like the old town criers. At certain times the notes are heard near by, then far off they are answered; it sounds like an echo. They toss their musical signals back and forth over the city.

It's near revolutionary days, not so long ago, and yet money is carried in the street; sacks of gold go from one bank to another, and no steel cars with ultra-civilized machine guns are used in the transportation. The native trimmings for men's suits are cartridges; the Indians wear them often across from shoulder to waistline, Sam Browne style. The middle class, those that wear shoes, have cartridges around their waists; the silhouette of the right hip always bulges where the pistol sits. And even at theatres a cartridge belt is not only proper but popular with dress clothes.

The Art of Serenading.

Serenading is not quite so chic as it used to be, and yet one young Mexican girl told how she was awakened on her birthday, before dawn, by a piano under her window. The enamoured one had hired a Ford truck and carried his piano right under her window, so that he could sing about the dawn star of his love, at the exact moment the morning star was vanishing, accompanying this timely song upon his own piano.

Also another suitor rode his horse around her house in the dusk of evening. He tried this for a month, all dressed in his Charro costume, which is worn by the ranchmen, and is adopted as the smart city riding costume, consisting of long tight leather trousers with silver buttons up the side and a short jacket embroidered in silver thread. There's a gay vest, round white collar and a flowing tie, with a tremendous sombrero hat. For one month he made a dashing figure as he galloped by, but she never came to the great iron gates to peek out at him. He was distressed and, remembering that she had lived in New York, he decided to try the American and English riding equipment. So the long, thick tail of his horse was trimmed off to resemble a hunter; then he dressed in conventional Central Park riding costume, snug boots, tan whipcord riding trousers, tweed coat and a stiff hat. The story is young still, she hasn't come yet to the garden gates, but he continues to ride by stiffly now, for he's learning to pose and usually goes at a jogging trot, rising in unrhythmetic jerks from his flat saddle.

Vacations for Beggars

Beggars are usually around the church doors. It is gossiped that when foreign officials come to town the beggars are gathered together and sent to the country for a vacation.

It is rumored that Obregon does not live in the Presidential castle because superstition whispers that whoever lives there loses his head. Obregon's own excuse is that his many active children would not improve the furniture and old relics housed there. His boys go to the American school.

Mexico is one country where mothers do not say to their young sons: "Now, Johnny, if you're a very good and smart boy you'll grow up to be President of Mexico some day." Presidents have a way of dying with their neckties on.

On the streets the Indians are carrying things. An oldish man comes down a dusty street with a black coffin roped on his back, and within the same block a young girl carries her bathtub home in the same manner. A barefooted, tattered old man leans forward as he goes along with ten live turkeys swinging by strings from his shoulders, all the fowls looking rather dejected. In the country, men trot along steep mountain roads in sandaled feet with layers of thick logs strapped on their backs. And they go to to market strung with pottery, mahogany-colored crude dishes and bowls and pitchers with two spouts on each way.

Polished hard coal is used by a German jeweler in place of jet.

CHILDREN CRY FOR

Fletcher's CASTORIA

MOTHER:— Fletcher's Castoria is especially prepared to relieve Infants in arms and Children all ages of Constipation, Flatulency, Wind Colic and Diarrhea; allaying Feverishness arising therefrom, and, by regulating the Stomach and Bowels, aids the assimilation of Food; giving healthy and natural sleep.

To avoid imitations, always look for the signature of Chas. H. Fletcher. Absolutely Harmless—No Opiates. Physicians everywhere recommend it.

Make Yourself Efficient!

YOU cannot be efficient when your whole digestive system is in rebellion. Dizziness and that dreadful sense of fulness up to the end of the tongue are signs of congestion. And the result—a headache that is felt in one or both eyes; a morose, petulant and garrulous temper, with the inevitable result that you cannot give to your work or your business the careful thought and judgment required.

You cannot afford to be in this condition. You owe it to yourself to use a Laxative that will relieve the cause—constipation.

You can depend on that great builder of health — DR. CALDWELL'S LAXATIVE SYRUP PEPSIN to relieve constipation.

FOR SALE IN ALL GOOD DRUG STORES

relieved by

Dr. Caldwell's Laxative SYRUP PEPSIN

"SUITS" "COATS"

"It's a One Day Sacrifice Offering"

To-Morrow---Wednesday

Of the Finest, most exclusive and best of the newest model suits and coats shown this season. It's an exceptional offering and one you cannot afford to over look. But you'll have to see the garments to really appreciate their real worth.

NINE ONLY HIGH-GRADE COATS. REGULAR VALUE, $65.00, $70.00 AND $75.00. WEDNESDAY, EACH, **$49.00**

EIGHT ONLY HIGH-GRADE SUITS. REGULAR $55.00, $67.00, $69.00 AND $75.00. WEDNESDAY, EACH **$49.00**

29c TABLE OF NEW CURTAIN MATERIAL. Good Quality.

There's a splendid choice for Wednesday buyers of English Nets, Scotch Madras and fine Mercerized Marquisette. All one price for all day Wednesday. Of course, early buyers will get the choice.

REVERSIBLE RUGS. Wednesday, each - - - **$1.69**

Size 24 by 48 inches. Splendid range of good Oriental patterns and colorings.

White Frilled Curtain Muslin

Another shipment of White Frilled Curtain Muslin. Wednesday, yard..... **29c**

COCOA DOOR MATS

Strong, good wearing Cocoa Door Mats, extra heavy brush. Wednesday, each..... **69c**

Two Hour Window Shade Sale. Wednesday Morning. **59c**

9 TO 11 O'CLOCK

All standard size, 37 inches wide and 72 inches long. Mounted on good rollers. Complete with pulls, brackets and nails. White, Cream or Green.

Drapery Madras. Clearing Wednesday morning, yard **87c**

The colors are Rose, Blue, Gold and Brown. 36, 45 and 50 inches wide.

SIMMON'S BED COUCHES, each **$9.95**

TWO-HOUR SALE
10 A.M. TO 12 O'CLOCK

They are covered with heavy attractive chintz, have wovenweld spring, good mattress, and can be made into double bed. An ideal Couch for any room, verandah or summer home. On Sale for two hours only.

SPECIAL SELLING OF

Women's and Misses' NEW STYLE HATS

35 exclusive new style Millinery. The majority are new arrivals, not shown before. We have divided them into two groups for your selection, and each model is a very special value.

$3.75 Regular Values up to $7.50

$5.00 Regular Values up to $9.50

COME AGAIN TO-MORROW

If you want to share in one of the best Hosiery Values

yearEvery pair perfect, every pair full fashioned, every pair has reinforced heel and toe, and you have every new shade to choose from. Two groups, per pair **59c 98c**

Women's SILK STRIPED VESTS & BLOOMERS, per garment **46c**

FOR ONE HOUR ONLY, FROM 10 TO 11 O'CLOCK

All perfects. Sizes 38 and 40. Colors of White, Orchid, Flesh and Peach. On Sale for one hour only.

(Main Floor)

Striped Flannels Wednesd'y per yard - **$1.19**

31 INCHES WIDE

New Novelty Flannels for ensemble suits and dresses. Colors of Navy, Nut Brown, Paeon Blue and Sand predominate.

Pongee Foulards Wednesday, yard **39c**

32 INCHES WIDE

A very suitable material for house dresses, slip linings and coat linings. Richly finished. Choice range of patterns and colorings.

(Dress Goods Section, Main Floor)

ANOTHER NOTABLE SALE OF

English Bath Towels **59c Each**

We highly recommend these Towels as they are firmly woven, well napped and are of English manufacture. Your choice of colored striped, size 22 x 45 inches, or white with blue and pink jacquard borders, size 18 x 33 inches. Both are extra special at Wednesday's Sale price.

Silk Spot Mercerized Batiste, **69c**

WEDNESDAY

One of the newest summer wash fabrics, in plain colors with rich lustre and silk spots. Colors of Orchid, Sand and Pastelle Green. 32 inches wide.

(Main Floor)

Plain and Figured Lingerie Crepe Wednesday, yard **29c**

Your choice of plain or bluebird design. Colors of White, Sky, Salmon and Orchid. Suitable for all summer lingerie.

(Main Floor)

Attractive RUMMAGE VALUES For Wednesday

36 in. Drapery Chintz Special at, per yard **36c**

Very attractive designs and colorings. Suitable for draperies and coverings. 36 inches wide. Special in price for Wednesday only.

(Rummage)

China Salad or Fruit Bowls. Wed., each **49c**

Made from fine quality china, with assorted floral decorations. Useful large size.

Glass Lemon Reamers. Wed., each - **29c**

Large size, with strainer rim and sharp turn knives. 18 only at Wednesday's Sale price.

Trimmed Hats for Women and Children. To clear, Wednesday **98c**

20 only good style Hats, trimmed, all in perfect condition. Priced to clear Wednesday in the Rummage Dept.

ROUND SOFA CUSHIONS Special, each - - - **79c**

Large size, well filled and covered with serviceable chintz in assorted colorings and designs. Plain centre, with shirred edges. Very attractive and exceptional value at Wednesday's Sale price.

(Rummage)

Women's Cotton Hose Wednesday, per pr. **29c**

Perfect qualities, knit seamless, with reinforced heel and toe. All sizes, in colors of White, Brown and Black.

Ginghams, 27 & 33 ins. wide, yard - **29c**

Better quality Ginghams in a wide assortment of small and large checks and plaids. Worth up to 45c per yard. You will realize considerable savings if you purchase a season's supply at Wednesday's low Sale price.

Pure Castile Soap 2 One Lb. Bars **29c**

Guaranteed pure. 1-lb. bars (green weight). Regular 20c value.

RICHARD HALL & SON LIMITED

APPROACHING EXAMINATIONS MAKE PARENTS ASK WHETHER THEY COULD "PASS" AGAIN

Questions Set in Previous Tests Here Are Given for Review.

AMUSING ANSWERS

Off-Hand Way in Which Questions Are Asked Hides the Sting.

Could you pass if you sat for your entrance today? Could you tell what part Sir Robert Walpole played in British history? Or write an account of the first reform bill 1832? Or tell the story of Sir Guy Carleton?

Could you tell offhand through what waters a ship would pass en route from Calcutta to London and of what its cargo would probably consist?

These are a few of the questions set as the tests in Peterborough at a recent entrance examination. Could you pass if you went to school again? Or would you hand in answers like the boy who said, "Letters in sloping print are hysterics"? "In India," another boy said, " a man out of one cask may not marry a woman out of another cask."

Pupils in Peterborough schools are now studying seriously for the approaching entrance examinations, and a look backward at problems set in previous years may prove as useful to them as entertaining to their elders who "sat" years ago.

Some Problems.

An arithmetic question set at an entrance examination in Peterborough—number 6 on the sheet—is worth trying by those whose sons and daughters strove valiantly to answer it in the mid-summer of 1923, and probably succeeded. It is one of the simplest in the list and is of peculiar interest to the Board of Works and citizens of the city in view of the paving programmes that repeatedly crop up. "Cement mixture for roadbeds," says the problem, "costs 46 cents per cubic foot. Find the cost of this mixture to cover one mile of road 1 rod, 3 feet, 6 inches wide and averaging 7½ inches thick."

Try this under examination conditions. To many grownups who passed with flying colors in their day the word "rod" conveys as much meaning as "divers complaints" did to the girl who wrote on her examination paper "fish bites."

The History Bugaboo.

"Write accounts of any three of the following" commands the history paper blithely, referring to William the Conqueror; Henry II; Sir Robert Walpole; Nelson; and Lord Kitchener.

Happy is the man who has been away from his school books five years and can write fifty words about any one of them. Can you?

William the Conqueror will no doubt be remembered as the originator of high angle fire from which the modern howitzer has been developed. He practiced on Harold, using arrows.

"Henry II" must be a misprint for Henry VIII who is still remembered because of his family troubles. Sir Robert Walpole.

(a blank space on many examination papers represented the knowledge held by the scholar of the man who was 21 years prime minister of Britain and did much to build up its commercial supremacy.)

Even of Nelson, best known of the five, but little could be written by the average man. None will forget the battle of Trafalgar and the Admiral's message, "England expects that every man this day will do his duty."

Of Lord Kitchener and his record in Egypt and in the Great War much has been written and as much learned probably from the newspapers as from school books.

Generally it is found the writer on a history examination remembers the end of the person of whom he writes better than he does any achievements in the great man's life. And sometimes examination papers reveal peculiar ends, as in the case of Louis XVI who, said one student, "was gelatined during the French Revolution."

The Geography Bugbear.

In answer to the question "What is the earth?" one student brought his classics to his service in quoting "The Earth's a thief" from "Timon and Athens."

"Gravitation" said another profound thinker, "is that which if there were none we should all fly away."

"On the accompanying map of Western Canada", the pupil is requested by the examination paper, "Write in the proper location the names of the following: "Fraser river; Athabasca lake; Brandon city."

Some fathers and mothers would be devoutly thankful the paper indicated these places were in Western Canada, instead of leaving them to choose between making the Fraser flow into the Atlantic or the Pacific and locating Brandon at the extremities or in the centre of the Dominion.

Question 7 on the geography is "Explain what is meant by (1) area of high pressure, (2) area of low pressure." This is reminiscent of the answer given to an order to differentiate "climate" and "weather." "Climate" said a pupil, "is a theory. Weather is a condition. Scientists talk about climate and the remaining 999,999 out of a million people talk about the weather." It might be added that weather is a universal language.

Composition.

The principal problem in the composition paper is deciding what one of the six subjects to write upon. Invariably the writer finds that when he has started on one he knows more about another and should have selected it. If you wish to test your knowledge, write a composition of at least thirty lines on one of the following subjects, set at the Peterbrough Entrance examination:

My return home after a holiday; a disastrous fire; our city; a great Canadian; protecting the birds, or a tree tells its story.

The principles having been absorbed, the rules of grammar have passed into the realm of forgotten things in most grown-up minds. Can you, just as a test, analyse "One season to protect my early cherries, I placed a large stuffed owl in the branches of the tree"? What parts of speech are "this, that, away, climbing, beside, because, might?"

It is sufficient for most people to know the general meaning of a word and that it is in its right place, but to come down to cases and pick a word from a printed page, tell its history, formation and relation to others words with which it associates, is too much. The boy who wrote "A grass widow is the wife of a dead vegetarian" had a very general idea of his subject.

These Plurals.

In a very offhand manner the grammar paper demands that the pupil write the possessive plural of "baby, calf, workman, cousin, negro, wife." Only 3 marks are allowed for the correct answers, which is a surprisingly small return for a knowledge of what seems a very much abused principle.

The linking up of plural nouns with singular verbs, and singular nouns with plural verbs seems to be the aim of a great many writers whose effusions come to the copy desk of The Examiner. The fact of a society, council, committee or club forming an entity separate from the individual members is past the comprehension of some, who persist in writing "the Council were entertained; the club were hostesses; the society have plans."

DELORO MINSTRELS DELIGHT MARMORA

Financial Success With Proceeds For Marmora Booster Club.

MARMORA, May 4.—There was a large attendance at the town hall on Friday evening, when the Deloro Minstrels put on an excellent show in aid of the funds of Marmora Booster Club. With necessary alterations and with the addition of two step dances by W. Breault, the programme was that as was successfully rendered at Deloro six weeks ago.

The songs and stories were well received. The dancing provoked much admiration. Mr. R. A. Elliott was the interlocutor of the troupe which consisted of Messrs. A. V. Yates, R. Hunter, F. Melvaer, K. B. Patterson, M. McCallum, S. B. Cheeseman, W. Kerr, C. L. Quinn, F. Seal, F. C. Chapman, A. R. Pengilly, F. Groves, W. Breault, W. L. Rigg, W. Regan, and T. M. Gresham.

Messrs. F. Paquet and R. Parker were accompanists. Following the performance there was a dance for which Messrs. W. Archer and B. Hughes, with Miss F. Archer played. This was, financially, one of the most successful events of the year.

Messrs. A. V. Yates and K. B. Patterson spent the week-end at Montreal.

Mr. M. J. Tamplin is receiving a visit from his mother

Mrs. John Pack of Madoc Township visited at Mrs. William McCoy's on Saturday.

Mr. and Mrs. Rice of Havelock called on Mrs. Abe Smith on Sunday.

Dr. Crawford and children motored to Peterboro on Sunday.

Miss Nellie Williams spent the week-end at Hilliar with her sister, Miss Elsie Williams.

Miss Annie Linn is improving after a serious illness.

Mr. Matthew Aunger motored to Prince Edward County on Sunday.

Mr. G. Smith, Mr. W. Sweet and Mr. J. Brady motored to Havelock on Sunday.

Mr. and Mrs. Eugene Brady (nee Miss Mabel Archer) have returned from their honeymoon

GREAT DISAPPOINTMENT.

WINDSOR, Eng., May 4.—After keeping it for 80 years, Miss Susannah Barlow was buried in a nightgown which she had made for her trousseau. She was disappointed in love and never wore the garment.

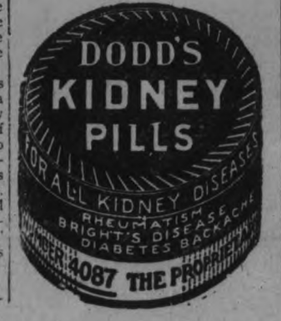

SOUTH MONAGHAN ONE MONTH AHEAD

Nearly All Seeding Done — Farmers Anxious For Warm Weather.

BAILIEBORO, May 4.—During the past week the weather has been somewhat backward for the busy farmers. There has not been much growth as yet, although the wheat and new seeds have not gone back any but are still holding their own. Many of the farmers throughout the district are beginning to wish for grass for their stock, as their feed is getting scarce. Some of the farmers have stated that grass or no grass their cattle would have to be turned on to pasture during the coming week, as their feed was about finished. If the weather would continue fine for a few days mostly all of the farmers would be through with their spring seeding, as there is very little now left to complete.

Last year the majority of farmers did not complete their spring seeding until around the 1st of June, so that this year the season is almost one month ahead of last. A good growth is all that is needed now to make the prospect for a bumper ocrp look the best that it has looked for years in this district.

Congregations Meet.

On Tuesday evening a meeting will be held in the Methodist Church to consider taking into the Union Circuit the Zion and Bewdley Churches, and to have a double circuit consisting of Fraserville, Bailieboro, Bensfort, Bewdley and Zion Churches. Delegates will be present from Cobourg, Lakefield, Bewdley and Zion as well as other to decide and to plan a double circuit. If a double circuit is decided upon, two ministers will be needed to preside on this circuit instead of one.

Mr. Bertram Stillaway of Toronto spent a few days at Rice Lake last week.

Mr. and Mrs. Frank Cole and family of Dale were guests of Mr. Cole's brother, Mr. A. Cole, on Sunday.

Mr. and Mrs. P. Moncrief of Fraserville were guests of friends here on Sunday.

Messrs. Jno. Greer, W. Hibbard, W. Henry, and Jos. Huggins have recently purchased new motor cars.

Arbor Day Postponed.

Many of the rural schools were unable to hold their annual arbor day on Friday last on account of the disagreeable weather, and the cleaning of the school house and yards will be postponed until some fine day this week. This is an annual event which is eagerly looked ahead to by the children of the rural public schools, as it is a day planned for games and amusement after the spring cleaning has been completed. So on Friday morning there was considerable disappointment among the younger element when the sun failed to appear so that the weather might be favorable for this looked ahead to event.

A great many motorists out in the country for a spin find their way down to the shores of Rice Lake, and there examine the little cemetery near the lake shore where the late Joseph Scriver, well known preacher and hymn writer was laid to rest. A great many people are led to believe that his body actually was buried at Kidd's Corners near Bewdley, where David Kidd Byrne erected a monument in memory of the late Mr. Scriven, and seem quite surprised a find a monument erected in his memory in the quiet little cemetery near the lake shore where his remains were actually laid to rest.

HAD BOILS ALL OVER HIM

There is only one way to get rid of boils and that is by going right to the seat of the trouble—the blood—as the bad blood must be made pure before the boils will disappear.

BURDOCK BLOOD BITTERS.

cleanses the system and removes all the foul matter from the blood in a way that few medicines will do.

Mrs. Chas. Rankin, Bulyea, Sask., writes:—"A few years ago my husband had a terrible time with boils. On one arm he had 16 between his elbow and wrist; five on the back of his neck, and several more on different parts of his body. He tried everything he could think of, but got no relief until he took Burdock Blood Bitters, and to his surprise it completely relieved him of his boils in a very short time."

B.B.B. has been on the market for the past 46 years; be sure you get it when you ask for it; put up only by The T. Milburn Co., Limited, Toronto, Ont.

London school children took out more than 2,500,000 books from the city libraries last year, as compared with 714,000 twenty years ago.

COKE

HIGH-GRADE ANTHRACITE

COAL

AND

BUILDERS' SUPPLIES

THOS. A. REHILL CO.

Phone 245

210 Wolfe St.

FUNERAL UNDER ORANGE AUSPICES

Victim of Motor Car Accident at Stirling Was Laid to Rest.

ELDORADO, May 5.—The funeral of Lemuel Carl Blakeley, who died from injuries received in an auto truck near Stirling, was held to Foxes' Cemetery, Eldorado. The sermon was preached by his pastor, Rev. J. M. Whyte, and the funeral was under the auspices of the Loyal Orange Lodge, Eldorado, 517. A large number of Orangemen paid their last emblematic tribute to the departed brother. There were also a number of Orangemen representing Allen's, 253, Hazards, 1133, and Springbrook and Nickle Lodge, 285. The deceased was only 21 years of age, and single. He leaves to mourn his loss, his father and mother; two brothers, Robert and Albert, and three sisters, Keitha, Clara and Mrs. Wm. Chambers of Eldorado.

The W. A. of Bannockburn held their monthly meeting at the Rectory. After the regular business, the motion was put that delegates be sent to Christ Church, Belleville. It was decided that Mrs. John White and Mrs. Henry Lyodd, Jr., attend. It was also decided to hald a social, when the quilt would be sold, the proceeds to go to the Victoria Home, also a missionary bale.

The lunch is to be served next meeting by Margaret Spicer and Anna M. Wilson.

Canada has more than 100,000 radio receiving sets.

When tea was first introduced it cost from $30 to $50 a pound.

C.N.R. EARNINGS

MONTREAL, May 4—The gross earnings of the Canadian National Railways for the ten day period ending April 30, 1925, were $5,795,606, being a decrease of $203,812 over the corresponding period of 1924.

The gross earnings from Jan. 1 to April 30 (1924) were $60,993,543, being a decrease of $8,740,078 compared with the corresponding period of 1925.

OUT-OF-TOWN CUSTOMERS ARE ADVISED TO MAIL OR 'PHONE ORDERS TO "MISS SERVICE" EARLY, AS MANY LINES SELL OUT QUICKLY STORE HOURS - 9 A.M. TO 5.30 P.M.

Do Not Miss the First "May Progressive Month" Bargain Annex Event

THOUSANDS OF LADIES' NEW Sample Handkerchiefs

MOSTLY AT HALF PRICE AND LESS!

LOT 1—Values you would expect to buy at 40c, 35c and 25c. All linens and fine Swiss mulls. Wonderful selection of white and lovely colors. Selling at

3 for 49c

LOT 2—Lines that if bought ordinarily would sell at 50c, 65c and 75c. Every Handkerchief in the entire lot all pure linen, including the newest white and colored novelties.

29c Each

SELLING ON THE STREET LEVEL ONLY, SECOND CIRCLE.

DURING the month of May there will be four "Progressive Month" Mammoth Bargain Annex Events. Wednesday brings the first of these, and with it come many opportunities for the economical shopper to get more actual value for a dollar than has been possible for many months.

WATCH EVERY "MAY PROGRESSIVE MONTH" ANNOUNCEMENT CLOSELY

YOUR SAVING WILL BE CONSIDERABLE

SELLING IN THE BARGAIN ANNEX ONE DAY, WEDNESDAY ONLY

Ladies' Silk Scarfs, 89c Each

FACTORY OVERMAKES AD MILL SUBSTANDARDS

The colorings and styles are the newest. There are plain shades and two and three-color combinations in the assortment. Selling Wednesday only for less than half-price.

FOURTH FLOOR.

SPECIAL OFFER

FOR THE CARE OF HARDWOOD FLOORS

Old English Floor Waxing Outfit

Old English Floor Polisher $4.50
One can Old English Floor Wax ..... .50
One pint Liquid Wax .85

$5.85

Our Price, $4.39

Your saving is exactly $1.46 when you buy this useful outfit.

This also includes a FREE 31-Page Booklet of complete instructions in the care of all floors, woodwork and furniture.

THIRD FLOOR, PAINT DEPT.

ENTIRE NEW SHIPMENT

Children's 3-4 Length Stockings WEDNESDAY 33c Pr.

WITH TURNED DOWN COLORED CUFFS

BARGAIN ANNEX SELLING LEADER

One of the very best Bargain Annex Hosiery values of the year. Colors are grey, romper blue, brown, khaki and black. Sizes 5 to 9½, but not every size in each color. The contrast colors in the "Golf" Cuffs are especially smart. All perfects.

FOURTH FLOOR ONLY.

ONE MORE CHANCE ON WEDNESDAY TO BUY

St. Lawrence Toilet Paper 6 Rolls 39c

Large size rolls. Splendid quality crepe tissue that sells ordinarily at 2 rolls for 25c.

No telephone orders. A limit of twelve rolls.

BARGAIN ANNEX, FOURTH FLOOR.

LADIES' HARVEY KNIT

Snug-Fit Bloomers 39c

MILL SUBSTANDARDS

High standard Harvey knit quality, with snug-fit waist-bands and knees. They have reinforced gussets and the sizes are 36 to 44. Colors are white, pink, orchid and peach. Decidedly the biggest value of the year.

WEDNESDAY MORNING, 9 A.M. TO 12 NOON

TWENTY-FIVE PIECES

Table Oilcloth 49c Yd.

Very best quality Canadian-made Table Oilcloth. All fresh, clean stock—positively not soiled or damaged in any way. The selection includes all the best colors and "all-white." The width is 1¼ yards. No 'phone orders.

BARGAIN ANNEX, FOURTH FLOOR.

1020th Bargain Annex Event Wednesday, May 6th

The CRESSMAN Company Limited

"The Store of Smiling Service"

Priscillas, Prints, Lingerie Dimities and Percales, 19c Yd.

BARGAIN ANNEX WEDNESDAY, ALL ONE PRICE

A collection of wash fabrics at an exceptionally low price for one day's rush selling in the Bargain Annex Wednesday. The lowest regular price is 25c yard—many 35c and 30c values. Come in the morning and come early for best selection.

FOURTH FLOOR.

Emphasizing the Newer Corsetry

Bringing to your figure the smooth, unbroken lines that must underlie the modern mode.

NEMO-FLEX

Corsets, Combinations, Girdles and Brassieres.

CORSET DEPT., STREET LEVEL.

About Our Home Furnishings Department

ON THE THIRD FLOOR

An increased staff of efficient and experienced "home experts" have been working "hand over fist" for the past month. To these men spring means but one thing—erasing the signs of winter in the homes of Peterboro and the surrounding district by advising and installing bright new drapes, new rugs and floor coverings, etc.

If you are decorating the newly built house or redecorating the old, why not come in and talk it over with one of these men. Perhaps they can help you. You are cordially welcome.

THE CRESSMAN CO., LTD.

PICKEREL HAVE GAINED FAVOR

Fishermen in Otonabee Make Good Catches—Fish Are Plentiful.

NO BATTLE

Some good catches of pickerel have been made in the Otonabee River below the Peterborough Locks in the early days of the open season and local anglers are looking forward to record hauls when more satisfactory weather conditions prevail. From early morning till late at night vantage points at the locks and piers and along the east bank of the river are being competed for by knights of the reel. The small boy with his sapling or bamboo pole is also there, proud and happy if his haul consists of only the lowly sucker.

Pickerel fishing in local waters has gained rapidly in popularity in the last few years and there are two reasons for this. The fish are plentiful in the river and at Rice Lake and they are relished by many fishermen as being the equal of the lordly lunge. They may be caught by still fishing, casting or by trawling and are not very particular in their choice of bait. They have one failing, and it's a bad one in the opinion of the dyed-in-the-wool angler. It is their lack of a kick. The pickerel with very few exceptions will not put up a battle, as will lunge and bass. The big fellows will come to the surface and splash their protest but if their captor is in a canoe he has little trouble in landing his fish. There is no final nose dive as in the case of the lunge which has been responsible for many shattered hopes and usually has a part in most fish stories.

The two-and-a-half pounds pickerel makes a tasty meal. The fish is as clean as the proverbial whistle and is easily and quickly prepared for cooking.

Pickerel of five and six pounds weight were not uncommon last season and thirty inches in length were recorded. These figures are liable to be stretched according to the veracity or lack of it of the fellow who always gets the big ones.

Controversy continues over the claim by some fisherman that the pickerel is a pirate and raids the spawning beds of the lunge and that in a few years the latter fish will be almost extinct where there are any considerable number of pickerel. If the two-legged pirate would call a halt to his operations there might be a chance of having the question of the pickerel's alleged crimes settled on its merits.

SUCCESSFUL BAZAAR

Young Women's Auxiliary of Knox Church Had Profitable Affair.

HAVELOCK, May 5.—A successful bazaar was held on Saturday afternoon in the basement of Knox Church under the auspices of the Young Women's Auxiliary. The school room was prettily decorated in pink for the occasion, and Mrs. S. Barlow, leader of the class, was general convenor and had a helpful oversight for all other workers. Miss Edith Greenley was in charge of the sale of fancy-work, and many beautiful and useful articles, moderately priced, were on display in this department. The fish-pond was looked after by Misses E. Armstrong, E. Clark, T. Rorke and V. Rorke, and the financial results were satisfactory. The candy booth, in charge of Misses A. Shannon and B. Watson, and the sale of gladiolus bulbs, in charge of Misses M. Henderson and D. Wright, were well patronized.

A 25c supper was served from 5 to 7, and was also well attended.

About eighty-five dollars was realized after deducting all expenses, and practically everything was disposed of.

WARKWORTH PERSONALS

WARKWORTH, May 5—Mr. T. S. Baker of Campbellford spent Sunday with his parents, Mr. and Mrs. W. J. Baker.

Rev. S. A. Kemp took charge of the evening service in the Methodist Church, Castleton, Sunday.

Mr. and Mrs. T. W. Nelson and family of Castleton spent Sunday with Mr. and Mrs. J. L. Phillips.

Mr. and Mrs. Jack E. Musgrave of Belleville spent Sunday with her parents, Mr. and Mrs. W. J. Baker.

Mrs. E. West and Dorothy of Campbellford spent Sunday with friends in town.

Mr. and Mrs. H. B. Wison of Hastings were in town on Sunday.

Dr. C. C. Armstrong and Mrs. Armstrong were in Peterboro on Saturday.

Mrs. R. Walker and Miss Nan Parks were in Cobourg on Saturday.

ASTRONOMER DEAD.

VIENNA, May 5.— (Canadian Press).—Dr. Johann, Palisa, noted Austrian astronomer and director of Vienna University observatory, is dead.

HARVEY COUNCIL REGULAR SESSION

Discussion of Work on Roads Occupied Time of Councillors.

A meeting of the Harvey Council was held on April 25. Reeve Parker occupied the chair, and all the members of the council were present.

A letter from the clerk of Verulam township re the spending of government and county money on the Galway Road was read. The Harvey clerk was authorized to reply to the letter, telling that Reeve Parker had a conversation with Reeve Herron and they came to the agreement that Harvey spend $75.00 from the Nogie's Creek turn south to the opening of the village, and the balance to be spent in conjunction with the Verulam township.

The council decided to post notices announcing the sale of timber on the 18 concession line opposite lots 32, and on the 14 concession line opposite lots 18.

John McGuire's statute labor will be exempted for three years, the township not to assume the road.

The council is to issue an order for $18.00 to John McGuire for the work done on his road providing the road is an established road.

By-law number 400 was passed to borrow $400.00 from the Royal Bank, Peterborough.

Motion was made to the effect that the clerk be authorized to write G. N. Gordon regarding the advisability of building a foot bridge on the Buckhorn bridge.

It was decided to pay the following bills:

H. A. Shearer, supplies for A. Bishop $18.70; Municipal World, supplies, $3.30; J. W. Stockdale, overtime on statute labor, $4.50; R. J. Cairnduff, burning brush, $5.00.

The meeting then adjourned after deciding to meet again as a Court of Revision at Lakehurst on Saturday, May 30, 1925.

TOO COLD FOR TROUT.

Waltonites in Cavan Had Slight Success.

CAVAN, May 4—On Friday, May the first, the season for trout fishing opened. There were several cars of fishermen at Bigelow's Pond. So far the weather has not been warm enough for good success in trout fishing.

Mr. Richie, Oshawa, was a week-end visitor with Mr. J. Paul.

Mr. Richard Matchett has purchased a new car.

On Thursday, April the thirtieth, Mr. Wm. Tinney of Cavan and Mrs. Ida Ray of Toronto were married in Toronto. They are spending their honeymoon in Hamilton and other points.

Sunday Services

On Sunday evening after the usual evening service at Cavan Church, conducted by the pastor, Rev. R. T. Richards, the sacrament of the Lord's supper was observed.

Next Sunday, in the afternoon, at half past two, the "Mothers' Day" programme will be carried out. The Rev. Harold Young, of George St. Church, Peterboro, will be present to address the school and all others present.

Every person is cordially invited.

Cavan Centre, Fairmount and Mount Pleasant Sunday Schools will join with Cavan Sunday School in the observance of Mothers' Day.

An oyster can lay 60,000,000 eggs.

FILLS HIS CHURCH.

URBANA, O., May 5.—Rev. Ralph G. Carson is playing to packed houses.

He has stolen the punch of the theatre advertiser to fill the pews of the First Baptist Church here. And what's more his audience is made up mainly of young people.

When Rev. Carson left the Southern Baptist Theological Seminary at Louisville, Ky., in 1923, he came direct to the pulpit here.

The thin fringe of people in the back seats of the church auditorium discouraged him. Like a business man he turned to the newspapers and planned an advertising campaign.

He startled the town one evening when a church ad appeared mixed in with the movie ads with the same type and general makeup.

Beyond popular surprise, the advertisements accomplished but little. They lacked punch and were too churchy.

Rev. Carson prepared a new series. Attendance picked up slightly. But the deacons notified Carson he could spend only a dollar a month. Finally his allowance was cut off entirely. But Carson refused to drop his advertising campaign and paid for the space taken from his own funds.

Carson adopted the movie ad writer's methods. He featured daring details of a coming sermon, which excited curiosity.

Movie advertisers did not kick. They followed in by running on the border of their ads, "Go to Church Sunday."

Now standing room only is available at the church when services start.

"Of course, you've got to live up to advertising," says Carson. "When the advertised sermon falls through, folks are shy about giving you another chance.

"But the right ads and delivered goods will fill the seats in any church. People will not read the usual. They will read the unusual and extraordinary."

CONCERT GIVEN BY CHORAL SOCIETY

Norwood Singers Entertained Large Audience With a Splendid Programme.

NORWOOD, May 5.—The Norwood Choral Society was greeted with a full house at its concert held in the Town Hall on Friday evening last. The society was assisted by D. G. Melton, baritone soloist, of Peterboro, and Mr. Gordon Hallett, pianist, of Toronto. A splendid programme was listened to with deep appreciation by the large audience present.

Communion Service.

The Sacrament of the Lord's Supper was dispensed on Sunday morning in the Methodist Church to about three hundred. Thirty-four new members were received into membership.

Enjoyable Banquet.

The annual banquet for the 'teen age pupils of the Methodist Sunday School was held on Thursday evening in the dining-room of the church. An exceedingly enjoyable time was spent by all present.

Personals.

Miss Berry, who represents the Mothers' Allowance Board for this district, was in the village on official business during the week.

Mr. Powell, who represents the Peterboro Children's Shelter, was in the village on business on Thursday.

Mrs. R. J. Stuart of Toronto and Mrs. (Rev.) W. Spencer of Simcoe are guests of their brother, Mr. Ira Cumming.

Mrs. J. B. Pearce returned on Friday from a month's visit with friends in Port Hope.

Mr. W. C. Thomson of Peterboro attended the Norwood choral concert held in the Town Hall on Friday evening.

Mrs. N. F. Sutton was in Toronto on Friday.

Mrs. Thos. Watson was in Peterboro on Thursday.

Mrs. W. A. F. Campbell and Miss Florence Campbell of Port Hope are guests of the former's mother, Mrs. J. B. Pearce.

Mrs. J. Rathwell spent Sunday with friends in Warkworth.

Mr. Bedore spent Sunday in Trenton.

Mr. Kennedy, M.P. for Dryden, and Mrs. Kennedy spent the week-end with Mr. and Mrs. G. A. Bretaen.

Mrs. Alex. Kempt is in Picton, having been called there on account of the serious illness of her mother, Mrs. Henderson.

Mrs. Mitchell of Port Hope is a guest at "Oasemore Place," the home of Mrs. J. B. Pearce.

Mr. Grady of Vancouver is visiting friends in this district.

Mr. Morgan of Springbrook, who has been on the staff of the Union Bank at Oshawa, has been transferred to the local branch to take the place left vacant by the resignation of Earl McConnell.

Charles Pearce motored to Port Hope on Friday.

Mr. and Mrs. John Weir, Mr. and Mrs. J. S. Weir and Mr. Armar Weir motored to Peterboro on Sunday.

Mr. and Mrs. I. Killingbeck of [illegible] are guests at the home of Mr. and Mrs. J. Cross.

Mrs. Hugh Robb and Mrs. W. H. Harper leave on Tuesday morning to attend the annual meeting of the Ontario Provincial Society of the Women's Missionary Society of the Presbyterian Church, to be held in St. Andrew's Church, London, Ont., on May 5, 6 and 7.

MEMBER DEAD.

A. B. Hunt, Liberal M.P. for Complon, Died After a Short Illness.

OTTAWA, May 5.—(Canadian Press).—Aylmer Byron Hunt, Liberal member of Parliament for Complon, Que., died in the Civic Hospital here ysterday after a brief illness. He was 61 years old.

THREE RIVERS DEFICIT.

THREE RIVERS, Que., May 5.—The municipal budget for the financial year 1924, just closed, shows a deficit of $19,024.65, which includes the deficit of $12,116.35 sustained by the Exhibition Commission.

Tanlac puts flesh on scrawny folks

You simply can't expect to get back your health and strength as long as your body is scrawny and underweight. Let Tanlac put some good solid flesh on your bones, put your stomach in shape again and purify your blood. Then see how much better you feel.

In our files are more than 100,000 glowing letters of praise from men and women who credit their present vigorous health to Tanlac. What it has done for them it can surely do for you.

Tanlac is Nature's great tonic and builder. It is compounded after the famous Tanlac formula from roots, barks and curative herbs. It gets right down to the seat of the trouble—makes you feel a lot better right from the start.

Don't put off taking Tanlac another day. Don't go on dragging your poor, sickly body around when this great tonic and builder is ready to help you.

In cases of torpid liver, rheumatism, sleeplessness, lowered resistance, indigestion, malnutrition and general debility, Tanlac will accomplish wonders. Get a bottle this very day and start feeling better tonight.

Made Her Feel Like New Woman

"My appetite was gone, and I was losing weight fast. Couldn't sleep—my general health was bad. Tanlac brought my weight up 15 lbs. and made me feel like a new woman."

Manola Gunn
1386 E. 55th St.
Los Angeles, Calif.

TAKE TANLAC VEGETABLE PILLS FOR CONSTIPATION

TANLAC
FOR YOUR HEALTH

Ensembles
Coats
Tailored Suits
Dresses

In a Great Mid-Season Clearance of Manufacturers' Surplus Stock! Substantial Savings

FOUR BIG DAYS
Wednesday
Thursday
Friday
Saturday

The Greatest One-Price Event in the History of Our Women's Ready-to-Wear Department!

A Great One-Price Event

$7,000.00 Worth of Women's Wearing Apparel

A MID-SEASON CLEARANCE OF MANUFACTURER'S SURPLUS IN ENSEMBLES, COATS, TAILORED SUITS AND DRESSES

The most wonderful one-price event in the history of our Women's Ready-to-Wear Department. A mid-season clearance of manufacturers' surplus stocks that remain after orders have been filled. There are Ensemble Suits, Tailored Suits in snappy boyish tweeds or conservative navy or black, Coats of distinction and Silk Dresses of charm and radiance. All up to the minute in style and materials, and the values are so extraordinary that fortunate indeed is the woman who has not yet secured her spring outfit. This is the biggest value-giving event of the season, and thrifty buyers would do well to avail themselves of this opportunity to save considerably on the price of an Ensemble, Coat, Tailored Suit or Dress.

COATS

Every Coat in this collection is an outstanding fashion success of the season and an achievement in value, representing a saving that could not be duplicated. All show that unmistakable distinction characteristic of Coats of the higher type. Sizes for misses, 16 to 20; for women, 36 to 42.

Tailored Suits

Strictly Tailored Suits of tricotine or Poiret twill. Built on conservative lines in keeping with the mode. Best of linings, workmanship and finish. Also jaunty mannish Suits of English tweeds, in double or single-breast fastening, notched collar and snug-fitting tapering sleeve. Wrap-around skirt. Good range of sizes and colors.

Made to Sell at $35.00 to $48.50
All Grouped at One Price

$25

ENSEMBLES

Every Suit is as new and as fresh as spring-time. Fashion-correct materials and fashion-favored styles. Their two-fold charm is that the Coats may be worn separately, and the Silk Crepe Frocks have all the individual attractiveness of the French dresses which inspired them. An excellent range of popular fabrics and colors to select from.

Dresses

Ultra smart Frocks for miss or matron. In flat crepe or satin crepe. They suggest the new flares, knee flounces and clever ensemble ideas. The trimmings feature novelty buttons, fine lace edgings and elaborate embroideries. Soft radiant shades of rust, blonde, greens, browns, navy and black. Every Frock offers worthwhile savings, at the same time suggesting delightful style.

25

SMART SPRING COATS

Made to Sell at $18.75 to $25.00, for - - -

Included in this great merchandising event are these all-occasion Coats. A number are in Prince of Wales style, with double-breast fastening. Shown in Donegal herringbone tweeds and perfectly cut on swagger lines and mannish modes. Also wrap-around styles of distinction, created from duvetyn, polo cloth and velour. All fashion-right and showing amazing value.

14.75

Boys' Wool Jerseys
Pure Wool Pullover Jerseys in cashmere weave, in dark colors. Sizes 24 to 30. Extra value at..... **$1.59**

Peabody Overalls
Made of two-way fabric. Best of workmanship and finish. They cost no more than the ordinary makes. All sizes. Per pair..... **$2.50**

Linen Huck Towels
Guest size Linen Huck Towels, good weight, hemmed ends, finished with striped border. Size 14 x 24..... 2 for **47c**

Linen Towelling
Pure Linen Crash Towelling, closely woven. Will not lint. White with blue or red stripe. Regular 25c value, for, yard.... **19c**

Printed Silk Crepes
The newest patterns are here. Just arrived from New York. Exquisite colorings. Selling at, yard..... **$4.25**

Silk Foulards
Foulards are in demand for ensemble frocks. We show a choice selection of patterns in excellent quality silk at, yard, **$2.25**

English Tweeds
Ideal for sports suits, knickers or coats. Brown or grey mottled effects. 54 inches wide. Selling at, yard..... **$1.95**

Silk Hose
Samples and overmakes in good quality Silk Hose in all plain knit or raised stripe effect. All wanted colors. Regular 75c and 8.. values. Selling at, pair..... **49c**

Soaps
Long bars of Savon Castile Soap.. 2 for **29c**
Peach Bloom Toilet Soap, pure vegetable oils, at..... 6 for **25c**
Ensign Bath Soap, large round tablets. Regular 12½c.... 2 for **15c**

Gladioli Bulbs
All true to names. A careful selection of the best reasonable priced varieties, including America, Cattleya, Halley, Lucretia, Panama, Cracker Jack, Red Canna, White Giant and Master Wieke. Selling at..... 6 for **25c**

House Dresses
Smartly styled Slip-Over House Dresses of gingham or chambray. Good quality materials. Suitably trimmed. Big range of sizes..... **98c**

"Frost River" All-Steel Refrigerator
The outstanding features of the "Frost River" All-Steel Refrigerator are—removable ice box, open tinned wire shelving, outside drain. All go to make it so thoroughly sanitary. 3 sizes. Moderately priced.

Curtain Grenadine
Excellent quality Grenadi.. with jacquard polka dot in rose, mulberry, blue or black on cream ground. 36-inch..... **69c**

Ruffled Curtains
Marquisette Curtains in all plain, with ruffle down sides and bottom. Attractive .. serviceable. Extra value at.... **$1.69**

Sunfast Casement
Guaranteed Sunfast Casement Cloth for window drapes, bedspreads or slip covers. Choice of blue, grey, rose or mauve. 50 inches in width. Per yard..... **89c**

Waxer and Polisher
Combination Waxer and Polisher that is practical, dependable and low priced. Easily propelled. Complete with handle for..... **$3.75**

Untrimmed Hats
The Bargain Fourth offers Spring Hats all ready for a touch of trimming at a remarkable figure. Values up to $3.50, for..... **$1.79**

Black Silk Hose
Substandards in Women's Black Silk Hose. Have fashioned leg, deep lisle top, reinforced heel and toe. In the Bargain Fourth at..... **29c**

Charming Millinery Priced Low

Fifty smart Ready-to-Wear Hats of charming simplicity, revealing every kink of styledom in such a way as to have an instant appeal to the most fastidious. Radiant colorings, alluring shapes, desirable trimmings and amazingly low in price. Values to $5.50, for .....

$2.95

Aluminum Tea Kettles

A splendid quality Aluminum Tea Kettle, one that will last for years. This aluminum is fully guaranteed to give every satisfaction. The bright, silvery finish makes it easy to keep clean. 8-qt. capacity, good pouring spout and black ebonized grip handle. Special for Wednesday, each ....

$2.39

Aluminum Teapots

Every woman appreciates a genuine Aluminum Tea Pot. These are made from thick sheet aluminum and will wear for years. Black ebonized handle, tight cover and good pouring spout. Wednesday special .....

$1.89

Aluminum Double Boilers

An Aluminum Double Boiler is a utensil that gives a lifetime of service and satisfaction, as well as assuring better flavored and better cooked foods. These Boilers are 2-qt. capacity, with two strong handles and tight-fitting cover. Wednesday special .....

$1.69

THE J. C. TURNBULL CO. LTD.

WOMEN'S INTERESTS

VOCAL RECITAL AT ALL SAINTS'

Miss Edith Tucker, Pupil of Miss Mathilde Masson, Is Artiste.

PLEASING PROGRAM.

A very pretty vocal recital, attended by about a hundred and fifty people, was given in All Saints' Parish Hall last evening, by Miss Edith Tucker pupil of Miss Mathilde Masson, assisted by Miss Ethel Cooper, pupil of Mrs. W. McKee Bingham.

Miss Tucker has a light, clear soprano, which was heard to excellent advantage in several groups of charming songs, her rendition of the Chaminade and del Riego selections being particularly pleasing. With a good command of expression, and careful attention to phrasing and diction, her songs were well received.

The readings by Miss Ethel Cooper were also much enjoyed, the youthful elocutionist giving several difficult readings with dainty effect.

At the conclusion of the programme, several pretty floral offerings were presented to Miss Tucker and Miss Cooper, the presentations being made by three small tots, little Margaret Curtis, Margaret Cotton and Louise Spriggs.

The following is the programme, for which Miss Mathilde Masson provided instrumental accompaniments: Vocal solos by Miss Tucker: "Down in the Forest," "Passing By," "There Are Fairies at the Bottom of Our Garden," "Morning Greeting," "Were I Gard'ner," "Come, My Dear Love," "May Day Morn," "For the Sake o' Somebody," "The Kerry Dance," and "Homing." Miss Tucker was compelled to respond to applause with several encores.

Readings by Miss Cooper included Pauline Johnston's "Legend of Q'Appelle,' and "The Pin," with encores in "No, Thank You, Tom," and "Pups and Teddy Bears."

TONE UP THE LIVER

Arouse a sluggish liver and invigorate the entire system by taking Parke's Liver Tone. It is highly recommended for liver disorders—dizziness, billiousness, constipation, sallow complexion, etc. 50 cents and $1 bottles. Bond's Drug Store, corner George and Hunter streets.

GUESSWORD LIMERICK

"Oh, a nickel's enough for a smoke,"
Said a man who is worse than a ——(1)
So he puffs out a ——(2)
That compels all the ——(3)
To strangle and gargle and——(4)

(1) Quip, quirk, quiddity.
(2) Nebula, thunderhead.
(3) Flock, audience, multitude.
(4) Uncomfortably suffocate.

CAPE MAKES AN ENSEMBLE

This smart frock of blue crepe de chine has its matching cape to conform to the ensemble idea. The trimming on both dress and cape is of figured foulard in rose shades.

DOG TAGS DUE.

Police Say There Are Still 300 Discs on Hand For Issue.

The police report that there are still about three hundred dogs in the city which are unlicensed. Owners of dogs should accordingly secure their licenses at their earliest convenience in order that the city may be freed of all undesirable canines.

Any person who "owns, possesses or harbors" a dog is liable to pay the license fee and unless such licenses are applied for it may be necessary to resort to drastic measures the police say.

A person to enforce the dog by-law will probably be appointed this week.

SHORT JACKETS

Smart afternoon dresses are worn with short straight jackets opened in front or with short capes that tie at the neck.

SOCIETY

Items for the Society Column must be received before 1 o'clock daily. Telephone numbers 1600 and 1601.

Mr. Verne Williard, well known pianist, formerly of this city has recently been heard over the radio by local radio fans.

* * *

The many friends of Mrs. Kline will be glad to know that she is doing very well after her recent operation.

* * *

Mr. and Mrs. A. E. Stewart, 611 George St., have returned, after spending a week in Montreal.

* * *

Miss Lilian Craig left today for Stoney Lake to open her cottage for the season. She was accompanied by Mr. and Mrs. Harmer.

* * *

Delegates to the annual convention of the Women's Missionary Society of the Presbyterian Church being held in London, Ont., this week are Mrs. A. Porteous, from St. Paul's church, and Mrs. E. Morrison superintendent of the Young Women's Christian Association Boarding Home, Mrs. George Henderson from St. Andrew's Church, and Mrs. W. W. Yale, from Knox church. Mrs. P. L. Jull of Lakefield, wife of Rev. P. L. Jull, is also attending the conference.

* * *

Mrs. R. F. McWilliams of Winnipeg, who spoke to the Women's Canadian Club yesterday, started on her return journey to her home this morning. She will speak in several places en route, including a meeting at Sudbury this evening, on the work of the Women's Canadian Clubs, in which she is interested. Mrs. McWilliams, who was appointed vice-president of the Federation of University Women, went to Paris two years ago in connection with the bi-ennial convention of this association, and also attended the meeting of the Federation in Scotland last year as the Canadian delegate.

Following the lecture given to the Women's Canadian Club by Mrs. R. F. McWilliams, of Winnipeg yesterday afternoon in the auditorium of the Public Library, afternoon tea was served, with the President, Mrs. F. D. Kerr, and the executive, in charge. The tea table was very prettily arranged with a large central silver basket filled with pale pink tulips and yellow narcissus. Tea was poured by Mrs. A. H. Stratton and Miss M. Lancaster, assisted by Mrs. G. E. Porter, Mrs. J. W. Fraser, Mrs. H. R. H. Kenner, the Misses Erskine, E. Cameron, D. Walker, A. Halliday, E. Murphy.

* * *

Mrs. R. H. Allison motored to Apsley yesterday afternoon, called by the illness of her mother, Mrs. Fred Young.

* * *

Little Annie and Allison Gordon made charming programme vendors at the annual concert of St. Andrew's church last night.

* * *

Mr. George Helson, Bethune street has returned home after a six months' trip in the Western Provinces.

* * *

Mr. and Mrs. E. J. Waterman and family, who have been living in Kingston for nearly six years, have returned to Peterboro to take up residence at 519 Romaine Street.

* * *

Miss Marie McCarthy, of Toronto, spent the week-end at her home here.

* * *

Mr. and Mrs. McGillivray-Knowles, whose exhibit of pictures takes place to-day at the Conservatory of Music, will be the guests during their stay in the city of Mrs. J. E. R. Munro and the Misses Edwards, McDonnel Street. Mrs. Munro entertained a few friends in honor of her guests at luncheon today.

* * *

Mr. Basil McCarthy, of the staff of the Canadian Bank of Commerce in Madoc, spent the week-end with his mother, Mrs. E. J. McCarthy, Hunter Street.

HOME TOWN RECIPE.

A recipe for cream puffs has been secured from Mrs. F. C. Webber, 524 Gilmour street:

1 cup water.
1 heaping tablespoon of butter.
4 eggs.
1 cup flour.

Boil flour and water together. Add all the flour at once and stir until the spoon leaves the mixture clear. Take from the fire and add eggs, one at a time, without beating. Stir between each addition until very smooth. Drop with spoon on buttered baking sheet and cook in a medium oven for half an hour. With a pastry tube, force into each a small quantity of sweetened whipped cream or any other filling desired.

SCHOOL ASSOCIATION.

James Abraham Speaks on "Aids to Formation of Character in Young."

The regular monthly meeting of the Queen Alexandra Home and School Association, was held in the school last evening, the first vice-president, Mrs. Richard Parnell, in the chair.

Routine business was discussed, followed by an interesting address by James Abraham, School Attendance Officer, on "Aids to the Formation of Character in the Young Child." Mr. Abraham, whose talk was listened to with careful atteniton, congratulated the Home and School Association on the work they are doing in aiding children to get an education by supplying clothing when necessary. The paper collections are also a great success.

The picture in the contest went to Miss D. Walker's room.

Members of the association are providing clothing for children when needed and will not hold a rummage sale.

Arrangements were made for the holding of a concert within the next fortnight or three weeks.

The banner was won this month by Junior Second, Miss Burgess' room.

Following the business session was a social half hour, when refreshments were served. Violin selections played by Mr. C. V. Hartshorn, with accompaniment by Miss Grace Reid, were enthusiastically encored.

FORESTERS' CONCERT.

Juveniles Present Splendid Programme—Presentation to Mrs. G. Matthews.

A very enjoyable concert was given recently by the juveniles of the Ancient Order of Foresters, under the able direction of Bro. Godfrey Matthews.

The programme was as follows: Opening, "O Canada"; song by choir, "Susanna"; recitation, Miss Ina Terrace; song, "Where's My Sweetie Hiding?", Miss B. Harrison and choir; pianoforte solo, Harold McFarlane; duet, Jas. Ellis and Miss Mabel Bettes; song, "When That Harvest Moon is Shining," Arthur Bacon; song, "Dixie," the choir; violin solo, Archie Inch; song, "My Task," Miss M. Bacon; reading, "Corns," Miss Wiggins; song, "Dear Old Pal," Miss Shurety and choir; selection, the orchestra; song, "Me and My Boy Friend," Miss R. Harrison; pianoforte duet, Misses V. Scott and F. Record; song, "Follow the Swallow," the choir; duet, "Chiming Bells of Long Ago," Mabel and Arthur Bacon; violin solo, Geo. Record; "Something Wrong," instrumental selection by Miss Lucy Fisher, Mr. Fisher, Albert Pinn and Arthur Bacon; duet, Mr. and Miss Fisher; song, "The Pal That I Loved Stole the Gal That I Loved," the choir.

During the evening Mrs. G. Matthews was presented by C. R. Bro. F. Ward with a handsome silver casserole form the juveniles and friends in recognition of her great work in the Foresters.

Great credit is due the accompanist, Miss Velma Scott, also the committee which consisted of Bros. G. Matthews, F. Ward, A. Bacon and A. Pinn.

SILVER MONOGRAMS

Silver monograms, cut from a square or oblong piece of silver, decorate one corner of the new moire silk envelope purses.

WEST AND EAST ARE DISCUSSED

Mrs. R. F. McWilliams, of Winnipeg, Speaks to the Canadian Club.

POINTS PROBLEMS.

"The West to the East" was the interesting title of the address delivered to the Women's Canadian Club yesterday afternoon by Mrs. R. F. McWilliams, of Winnipeg, formerly of Peterboro.

Mrs. McWilliams is a very fluent speaker, with a command of forceful language and a charming platform personality that won the abiding attention of her hearers, even while she discoursed on such dry subjects, from a woman's viewpoint, as the transportation and marketing problems of the Western Provinces. She was introduced by the president, Mrs. F. D. Kerr, in a happy little speech, and was accorded a hearty burst of applause and a standing vote of thanks from the large audience of several hundred women who gathered in the auditorium of the Public Library to hear this visitor to her old home. Mr. and Mrs. McWilliams left Peterboro about fourteen years ago.

"The Back Door of Toronto."

"We have a big job on in Canada," said the speaker, alluding to the defiance of geographical and economic laws evidenced in the conformation of the country and its cities. "We are building across the natural lines which run up and down." Between Winnipeg, called by many westerners "the back door of Toronto," and the latter city was a stretch of a thousand miles of rock bridge. In the Eastern provinces of Ontario and Quebec was over sixty per cent. of the population of the Dominion and fifty-eight per cent. of the natural wealth of Canada.

The East has its peaceful atmosphere, its settled traditions, "where the grandmothers all know each other and call each other by their Christian names," and it has, to the Western eye, a less hurried life, and a different psychological background to life. "Your public institutions and schools are paid for, and ours are not. You may think your taxes are high in the East, but in proportion to the service you receive in return, they are lower than ours in the West." To the East also belonged much natural beauty that was denied Western horizons.

Rapid Growth.

An elderly lady of Mrs. McWilliams' acquaintance informed her on one occasion that in 1872, she took the trouble to count the population of the city of Winnipeg, which at that time totalled 268 people. In the intervening fifty-three years, a city of 225,000 people had grown up, a city in a constant state of flux, with ever-changing friendships and relationships and social circles.

Alluding to the interest of the West in agriculture, its basic industry, Mrs. McWilliams quoted figures compiled by Mr. Sandford Evans, a former member of the Winnipeg Legislature, to show that, even in the bad crop years, the West had gone ahead and increased her crop acreage. In the year from 1920 to 1923 the cultivable area had been increased from thirty million to thirty-seven and three-quarter million acres of land, this total representing only twenty-two per cent. of the cultivable land of the Western provinces. A total of twenty-six million pounds of creamery butter in 1920 had been increased in 1923 to thirty-nine million pounds, egg production had increased from forty-one million dozens to seventy-eight million dozens and honey, a new Western product, had increased from 150,000 pounds to 3,150,000 pounds.

"In regard to the honey production, it is quite evident that we had started in our dull moments and put a real industry on its feet."

Speaking of the interest in wheat which marks the life of the Western farmer, Mrs. McWilliams said: "The world is our market, and when this is so, we must take the price that prevails in the markets of the world. Here in the East, if you cannot get your price for manufactured articles, you go to your Government and they impose a tariff which gives you some assistance, but we cannot do that with our wheat. If it costs a Western farmer seventy-five cents to produce a bushel of wheat, and the world price, set at Liverpool, is eighty cents a bushel, he must take that eighty cents, quite regardless of whether he markets at a loss. We have helped our position to a certain extent by discovering a means in the wheat pool by which the farmer can take the price when it is highest, but we have not yet discovered a system by which we cantrol the world price."

The Tariff Question.

The tariff on manufactured goods and transportation costs were two of the main problems of the Western farmer, declared the speaker. "When the Western farmer sees anything that has a tariff cost included in its purchase price, he sees something that costs him more to buy. He cannot refuse to purchase such things, because he must have them in his daily life. He needs agricultural implements and shoes and clothing, but he says to himself: 'If there were no tariff on these things, my costs in producing wheat would be less. The only way in which I can even things up, when I have to take the world price for wheat, is to cut down my costs of producing it. The tariff that benefits the manufacturer in the East gives him the whole benefit. I get none of it.'"

"Then there is the problem of transportation." Here again, according to the speaker's contention, the West pays the piper for the East. Railway charges in Eastern Canada, she declared, are cut materially by reason of the fact that the railways have to face the competition of cheap water transport, and cut their charges to the bone in order to get the trade they need. But the West, lacking such facilities, and compelled to patronize the roads because of their need to get their wheat to the markets of the world, is forced to make good the difference in order to help the railways to pay dividends.

Instances Cited.

An instance quoted was that of the glass importer of Winnipeg who brought glass from Belgium. From the country of source, by way of the Atlantic Ocean and then by boat to Fort William, the cost was much less to the importer than the shipping charges from Fort William to Winnipeg by rail.

"It is much cheaper to take goods from Montreal down the St. Lawrence to the Atlantic, down to the Gulf of Mexico and through the Panama Canal up through the Pacific to Vancouver and for hundreds of miles over the Rocky Mountains to Winnipeg than to bring the same goods from Montreal to Winnipeg by rail. This question of cheaper transportation as a solution of the marketing problems of the West is the reason why we are so keen about the Hudson Bay Railway. We feel that we are going to have that railway or 'bust.' The contention of the West is that the profits of the railways are paid by the West, through rates paid by reason of our having to overcome the competition of cheaper water transportation in the East."

A Third Problem.

A third, intangible problem of human relationships was referred to by Mrs. McWilliams, in the belief held by the West that the East had no sympathy with it and its difficulties. To the West came three different elements in citizenship: the Easterner who had grown up in Ontario and had been transplanted to the West, the simon pure Westerner who had never been East in his life, and the foreigner who came from the Old Land straight through, with no knowledge of any other section of Canada. "Most of us see Canada in the terms of the place in which we live," said the speaker, referring to an instance encountered by her of a Scotsman employed by the Hudson Bay Company who lived for many years in a far outpost of the North, came and went by way of the Hudson Bay lines, "and is probably telling the people in Scotland all about Canada in terms of an isolated Hudson Bay Post."

Business Session.

A very brief business session followed, when the suggestion made by Mrs. Kerr that the annual meeting of the local Women's Canadian Club be held in the fall, instead of in the spring, as heretofore, was adopted on motion of Mrs. R. R. Hall, seconded by Miss M. Archer.

Reference was made to the McGillivray - Knowles exhibition of paintings to be held to-day in the studio at the Conservatory of Music, and Mrs. W. McKee Bingham, representing the Morning Musicale Club, addressed the meeting with regard to patronage of the concert to be given on May 19th by the Peterboro Symphony Orchestra, recommending at the same time that the orchestra be asked to give monthly concerts during the season.

HER NERVES SO BAD SHE COULD NOT SLEEP

Mrs. Grace Kitchen, St. George, Ont., writes: "After having a severe attack of pneumonia I was left in a weak and run down condition. My nerves were so bad I could not sleep nights, and in the day time I had terrible fainting spells, caused by my heart being weak. Finally I got so bad I had to take to my bed for weeks at a time, but one day I read about

MILBURN'S HEART AND NERVE PILLS

so decided to try them.

After taking one box I felt a slight improvement. I have now taken five boxes, and have gained 35 pounds in weight. I am now more than able to do all my own housework as well as considerable outside work. I cannot recommend Milburn's H & N Pills too highly for those suffering as I did."

THIS IS Your BIRTHDAY

TUESDAY, MAY 5—If today is your birthday, the chances are that you will succeed as a self made man or woman. You probably will be forced to cut short your education, but that will not be a great handicap to your success. In your early years you will be poor, but you have the ability to overcome all your difficulties and obstacles if you do not lose your courage. Be very careful in your love affairs.

IMPROVE NORWOOD ROAD.

Suburban Area Commission Will Start Work—Make Inspection.

At a committee meeting of the Suburban Commission it was decided that improvements would be made in the condition of the Norwood and Warsaw roads.

It will be necessary, however, before appropriations can be made, that the commission make a personal inspection of the roads to discover the immediate demands.

Rich in Fragrance

"SALADA" TEA

H623

has a flavor unsurpassed. Fresh, pure & satisfying. Try it. Black, Green or Mixed Blends.

TRAINING YOUR DOG

This is the ninth of a series telling how to train dogs to do tricks.

Now that we have the front-foot stand accomplished, why not go one better and try your dog on a one-foot stand Maybe you will succeed. Who knows?

This equilibristic stunt will take time and lots of it. But it can be done. For a human being it takes from one to three years of constant practice to perfect the sense of balance on one hand.

Dog Under Handicap.

So you must realize the handicaps under which a dog works in seeking perfection in this trick as compared to a human being. The dog has a small foot which covers but a small space for balancing purposes.

The human being has his fingers which he employs in retaining his balance on one hand. The dog is lacking these five movable braces.

Whereas the human being holds his balance mostly by motion of the fingers and wrist, the dog must accomplish the same feat with his body.

Teach Him to Bend Back.

His lessons in the one-foot balance must start on the floor. You must teach him to bend his back and hind-quarters sideways and at the same time lift one foot from the floor and hold this position.

After he can do this on the floor, start him on a two-foot stand in the hand. From this position teach him slowly to bend his body and pick up his right foot to accomplish the one-foot stand on your hand.

When he has located his center of balance for this trick, he should be taught to hold this position for a short period. This is one of the most difficult tricks that a dog performs.

(Copyright, 1925)

VOICE OF THE PEOPLE

BEER OR WINE?

To the Editor of The Exmainer.

Sir: Why am I a prohibitionist? Because I can get 30 per cent wine made at home or in the factory, and can get as drunk as ever I like whenever I please, thanks to the prohibitionists who left wine out of the O. T. A., and notwithstanding their dear little bluffs at odd times have kept it out. Because I can get 4.4 beer. I acknowledge the wets with 4.4 have not done as much for me as the 4.4 per cent prohibitionists.

Now, then, brethren and sistern, we asked the wets to respect the law because it was law and we must do the same. Let 4.4 alone. It is only one-seventh of the strength of our own prohibitionist native wine. But we must respect the Law. We asked others to do it, and we ought to do it.

—Prohibitionist.

KNITTED GOLF VEST.

The knitted golf vest is a new item of dress that interests the sportswoman.

Saying It With Autos Latest Form Good-will

It is a progressive age. Not long ago we commenced "Saying it with Flowers." Later came the phonograph, the radio—and "Saying it with Music."

Now at a distance of 10,000 miles, it is being "Said with Automobiles."

The order came from a gentleman who wished to present his sister with an automobile in a hurry. She, however, was in Christchurch, New Zealand. The cables were called into service; the distributors in Christchurch informed of the urgency of the case, and also warned to keep the matter a secret until the car was actually delivered.

Mr. Paul Plunkett was the donor, with Mrs. Alec Henderson, of Christchurch, the fortunate person to find a Ford Fordor Sedan standing outside her home with a card attached addressed to her,

A prairie chicken stopped a fast express train in Canada by flying into the headlight and extinguishing it.

Just a few cents

will buy a perfect, nourishing meal to play on or to work on, if you know what to buy. Two Shredded Wheat Biscuits with milk will supply all the strength-giving elements you need at a cost of five or six cents—and it is so easy to serve. It is 100 per cent whole wheat, contains all the bran you need to keep the bowels healthy and active. Delicious with all kinds of fruits in season.

The Canadian Shredded Wheat Company, Ltd.
Niagara Falls, Ontario

Shredded Wheat

"Most food for least money"

Unlimited Hot Water without fuss or bother

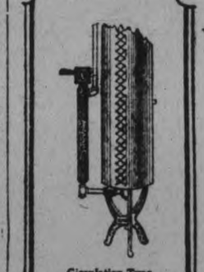

Circulation Type

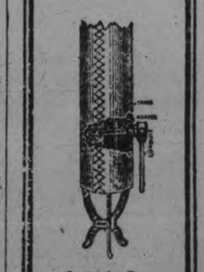

Immersion Type

The Hotpoint Electric Water Heater

THE comfort and convenience of plenty of hot water in your home is merely a question of a few cents per day. A Hotpoint Water Heater may be attached to any domestic tank, and the controlling switch located either up or downstairs.

The element is made of sheathed wire—an exclusive Hotpoint patent—and is practically indestructible. The element itself is totally submersed, which means that all the heat generated is utilized.

Hotpoint Water Heaters are built in two styles—the circulation type, which will supply hot water almost instantly, and the immersion type, for continuous operation.

Your dealer sells Hotpoint Water Heaters

H. 19C

Canadian General Electric Product

Grant & Thorpe Distributors

F. R. J. MacPHERSON CO. LTD.

Hotpoint Goods—Electrical Contractors, Plumbers—450 Georg

TRY THIS IN YOUR HAMMOCK

His hammock is a board through which nails have been driven and is swung by a rope pulled by a servant. He is represented to be a Sadob, or Hindu holy man, suffering on his bed of spikes as a penance.

REIGNING ROYAL BEAUTY of Queen Victoria of Spain. Artists profess to note in it a new beauty, some of them saying that she is now more beautiful than Queen Marie of Rumania.

THE HUMAN ENGINE

Mrs. Mann of Anytown learned to compare the body with an engine, in her study of foods for health's sake.

If the engine is not supplied with fuel it will produce no power. The same is true with the body. There is but one difference here.

Nature provided that the body should lay up a reserve of fuel in the form of latent energy. This reserve supply enables one to live for some time, even after food has been cut off.

But just as some materials cannot be converted into power and energy when placed in an engine furnace, likewise many things, sometimes listed under the head of foods, can not be transferred into body energy.

By experience man has learned what materials are useful as foods. These materials exist in a great variety, but science has demonstrated that all of them consist of a few fundamental substances, combined in different proportions.

Here are the only food substances known:

Proteins of different varieties, fats of various kinds, and carbohydrates, or starches and sugars. These three substances, plus water and mineral salts and the group of vitamins, constitute the basis of all foods.

TAKING THE REINDEER TO PASTURE

This little Swedish Lapp takes the reindeer to pasture, leading a big buck as he skiis along. The reindeer must dig through the snow to find their provender in patches of moss.

SUCCEEDS MITCHELL.

The axe has fallen, and the official head of General William Mitchell is in the basket. Secretary of War Weeks has recommended to the President the appointment of Lieut.-Col. James E. Fechet (above) to succeed him.

"SHINER" JOHNSON, To manage this year's Petes.

STUDIES FOR KING.

Here is Olaf Fonss, who has come to America with the personal commission of the King of Denmark to study American drama and movie technique for Governmental use in Denmark.

HAT TO MATCH

To match the hat and costume is one of fashion's whims this year, and it is most effective as you can see by this photograph. The upper part of the frock is yellow and the skirt and bandings are of yellow and brown plaid. The hat has a plain yellow crown and a plaid brim turned up from the face.

CUPID SETS HEARTS AFLUTTER

Whenever affairs of the heart begin to look serious for Prince George of England, they ship him away. Below shows H. R. H. and above two of the hearts he has left behind— Poppy Baring (left) and Lary Curzon (right).

By Milton Bronner.

"Poor royal butterfly
Tried to give 'em the slip;
So they sent him away
On a great big ship."

Which is very bad verse, but perfectly good biography of George Edward Alexander Edmund Windsor, prince of the royal British house and youngest living son of the king and queen of England. For butter-fly like Prince George is always hovering around the flowerlike face of some pretty English girl, and then comes stern order:

'Send him away on a ship"

And as Prince George is the sailor of the family and intends to make the navy his career, of he has to go to the bounding blue main.

It's hard lines because George loves the ladies—and dancing— and parties—and cabarets—and all the things that make up the gay life. Even prince of Wales, his elder brother, hasn't anything on him. George is tall, well-built, good-looking, with a wind-burned, sea-tanned face which just naturally breaks into smiles. He's a good dancer.

He's a very decent pianist, especially when it comes to batting out syncopation. He enjoys speeding around London in a little two-seater car that he drives himself. In the field he's a very good shot.

And he has brains. Not long ago all the sub-lieutenants in the navy voluntarily stood an examination in foreign languages. George came out on top in French and took second plance in Italian. He's a keen sailor And when called upon to make a speech at some great function, acquits himself well.

About 18 months ago all the gossips were certain that the Marquess Curzon of Kedleston was going to be made a duke. Because why, Because his lovely daughter, Lady Alexandra Curzon, was rumored to be engaged to Prince George. This society, favorite whose mother was Miss Leiter of Chicago, was George's magnet. Whenever Alexandra was, there George was sure to be. She saved most of her dances for him and he came to claim them all. Then there came crashing through this romance this order:

'H. R. H. Sub. Lieut. Prince George will report to-morrow morning for duty on H. M. ship—"

And off went the royal suitor on a long cruise. Absence didn't make his heart grow fonder. He came back home fancy free. And then society soon had another romance to gabble about. This time the favorite was Miss Poppy Baring, the dashing daughter of Sir Godfrey Baring, who with Lady Baring, frequently entertains royalty at Nubia House, Isle of Wight. Once more the same symptoms were observed. The brightest, merriest cabarets saw them together dancing dance after dance.

And the other day there came this thunderbolt:

'H. R. H. Prince George will soon leave England to join the flagship on the China Station. In the ordinary course he will be gone two years at least and will return a fully commissioned litetenant."

Two years! Thus is the idyll of the Butterfly and the Poppy smashed.

It's evident the royal family isn't keen for the younger son to marry until the Prince of Wales and Prince

MILITARY REVIEW OF MOORISH FORCES

The Central figure in white is Abdel Krim, leader of the Moors, inspecting his army preparatory to launching an attack on the Spaniards in Morocco. The little tot on the camel is his son.

TEACHERS TO HAVE TRAVEL EDUCATION

Personal Knowledge of Canada Essential, Says Dean Sinclair Laird.

Travel and a personal knowledge of Canada should be an essential of a Canadian teacher's education, says Dean Sinclair Laird of Macdonald College, Quebec. Some may hesitate on account of the cost, but they should look on it as an investment which not merely gives six per cent interest but is a capital appreciation and safer than a gilt-edged bond. It also adds incalculably to one's own pleasure and efficiency, and gives that self-confidence which comes from personal experience.

A great deal depends on how one sees Canada. Any trip arranged should contain as much variety as possible—variety of scenery, of types of people and occupations, of verdure and climate, of industries and agricultural conditions. Variety of methods of travel should also be considered, as this adds greatly to one's pleasure, the human mind liking nothing so much as change. The ideal transcontinental trip combines train, motor and steamer, with occasional stops so as to give an opportunity for the welcome bath and facilities not only for stretching one's legs but also for studying things of particular interest and importance in more leisurely detail. The best movies have occasional close-ups.

The success of the Canadian Teachers' Federation trip last summer was due in no small measure to consideration of these points. The members of the party returned so enthusiastic about their experiences that others who missed that opportunity have suggested its repetition. Indeed, some of the party wish to cover the ground again, realizing that they cannot have too much of such an education. What particularly appealed to them was the comradeship enjoyed in travelling with colleagues who have the same outlook on life, similar backgrounds of educational experience, and who are bent on understanding, appreciating and enjoying things as they come along.

The advantages of a conducted party are reduction of expenses through travelling in numbers, the provision of table d'hote meals at a fixed price, together with the knowledge that the total cost, including gratuities, is known in advance. All troubles of tickets, baggage, transfers, hotel, boat and motor reservations are eliminated; there is no waste of time.

With this in view an itinerary has been prepared and arrangements have been made to operate a special train similar to that used by the Canadian Teachers' Federation party last year, consisting of standard drawing room sleeping cars, baggage car, dining car, and observation car, supplemented by an open top observation car in the mountains. This will leave Toronto at 2.15 p.m. on Monday, July 20, 1925, travelling westward over the main line of the Canadian Pacific with stop-overs en route at Port Arthur, Fort William, Winnipeg, Regina, Moosejaw Calgary, Banff, Lake Louise, Vancouver, with a steamer trip from Vancouver to Victoria and return. On the return journey eastward, the route will be via the Kettle Valley Railway to Nelson with a stop at Penticton in the orchard country of the Okanagan Lake. At Nelson there will be a break of a steamer trip, crossing Kootenay Lake to Kootenay Landing, where the rail journey will be resumed through Cranbrook to Lake Windermere. Then what might be called the piece de resistance of the whole trip will follow. The entire party will be motored from Lake Windermere to Banff; a distance of 104 miles, through Kootenay National Park across the Great Divide amid the most magnificent Alpine scenery.

The journey homeward will be resumed via Calgary, Edmonton, Saskatoon to Kenora on the Lake of the Woods. Here one day will be spent at Devils Gap Bungalow Camp. Leaving Kenora by train for Fort William, the party will embark on one of the Canadian Pacific Great Lakes steamers and proceed through Lake Superior and Lake Huron by way of the Sault Ste. Marie Canal to Port McNicoll, where train is taken to Toronto, arriving there in ample time to attend the meeting of the Canadian Teachers' Federation, commencing August 12.

The cost of the trip will include all expenses. An illustrated itinerary will be mailed to anyone sending for it. Full details in this will enable you to calculate to a nicety the exact cost.

Spiders were found by the Mount Everest expedition 4000 feet higher than any other vegetable growth. They lived by eating each other.

THEY LOOK UP TO HIM

If you want to know who is president of the Free State of Danzig, formerly the city of Danzig, don't start anything to find out. For the gentleman who will answer you is 6 feet 8 inches tall. His name—Dr. Sahn, and he is shown here with a London bellhop.

DOGS POLICE LONDON'S WHARVES — London bobbies are breaking in police dogs to help patrol the docks at Hull, Hartlepool and Middlesborough, and since they have been on the job petty thievery has decreased. Here a bobby is teaching a dog to attack.

BLOND BEAUTY OF FRANCE

Fernand de Beaumont has been declared the most beautiful woman of the French state. She won over thousands of entries in a theatrical beauty contest. Mlle. de Beaumont is a blond with brown eyes.

NO MORE GRIT TO OBSTRUCT CITY SEWERS FROM WASHRACKS FOR CLEANING OF MOTOR CARS

Bylaw Passed by Council Requiring Inclusion of Sump in Piping.

NEW PARKING LAW

Daylight Saving Thrown Out at Busy Session of City Council.

A by-law, giving the City Engineer power over the construction of racks for washing automobiles passed the City Council at its regular May meeting held last night. Mr. Parsons complained at the last Board of Works meeting that sand and grit was being carried down into the sewers, where it accumulated, so that there was now about eighteen inches of silt in the main pipes and they would soon have to be cleaned out at an expense of thousands of dollars. He said that if a sump were placed under the rack so as to catch all the grit, it would keep the dirt out of the sewer and would call attention to itself when it needed cleaning as it would refuse to work. The by-law also includes a clause forbidding the washing of cars on the public streets and a clause which provides penalties so drastic that the Mayor asked, after hearing them read out, "Can't they hang him, too?" A fine of $25.00 or a jail sentence of six months instead is provided for those who fail to carry out the provisions of this by-law.

Alderman McIntyre asked if this by-law would not interfere with private citizens who wished to wash their cars but it was pointed out that only garage men had the racks, which were the chief cause of trouble and the remedy required was a very simple one.

Write New Parking By-law.

Alderman Fife wants the old parking by-law or by-laws cleaned off entirely and a new one prepared. He thought that the suggestion for a conference, to be attended by representatives of the City Council, the Motor League and the Police Commission should have come from the council instead of in a letter which was read from the Motor League. He was appointed one of a committee, with the Mayor, Aldermen Denne and Phelan, to confer with the Motor League and Police Commission to draw up a new by-law.

Quash Daylight Saving.

An effort to re-open the question of daylight saving made by Paul Manning was summarily halted by Alderman Fife's motion to receive his letter. This was seconded by Alderman Crowe.

Inspect Streets.

Alderman Denne suggested that the Council should make a tour of the city and inspect the roads. The chairman of the Board of Works said he would be pleased to arrange for a glorious two or three days' tour.

Oil For Railway.

An application was made by the Canadian National Railway through A. MacNab, station agent, to have the driveway between the station and the freight shed oiled. This was left to the chairman of the Board of Works and the engineer as several of the aldermen thought that the city should not pay for this.

Ontario Tourists' Association.

Alderman Phelan reported on the meeting to form the Ontario Tourists' Association. He said that the fee for Peterborough had been placed at $25.00 and that the Government had promised to pay an equal sum to that which the municipalities raised. Some objection had been made to the name, which could be abbreviated to O.T.A., but it had been let stand. It was decided that the fee should be paid when requested.

More Gasoline Stations.

Three more gasoline pumps were granted on the usual terms at the motion of Alderman Fife. Ald. Turner said they should be notified that the council is considering taxing these pumps. Alderman Fife said it was his intention to propose a resolution to tax these tanks which he thought would not be objected to by the owners.

Alderman McIntyre said that the time had come to order the tanks removed from the streets. Alderman Crowe supported Alderman McIntyre's suggestion. He said there should be some consideration for those who had garages but did not approve of tanks in front of groceries, etc. One of the three latest applications is for a tank in front of a private house.

Alderman Fife was given authority to prepare a by-law for taxing gas tanks.

Riding Lessons.

Claude Bishop, who owns two ponies, which he keeps in a restricted area, wishes to give riding lessons and hire out his horses for this purpose. The council has no power to grant him a livery license. The city solicitor said that Mr. Bishop could take money for riding lessons without hiring his ponies and would not need a license for this.

New Sanitary Inspector.

Arthur Metheral, plumbing inspector, will from now on have authority as a sanitary inspector. A by-law to this effect was passed at the request of the Board of Health so that when Mr. Metheral found insanitary conditions in the course of his work he might order that they be remedied.

Money for Music.

Alderman Phelan read the report of the Finance Committee but moved that the appropriations of $600 for the Rangers' Band and $400 for the symphony Orchestra be reduced by $100 each and the $200 taken be divided among the Pipe Band and Male Voice Choir. Alderman Jones seconded the motion.

Alderman Turner moved that the motion be passed as it stood.

Alderman Fife supported the amendment and said he stood four-square for one band.

Alderman Denne moved an amendment that the whole grant be given to the band.

Alderman Crowe agreed with Alderman Fife and Denne about one band, but expressed disapproval of the present organization. He said that the Militia Department was not supporting the band, and its military affiliation should be given up so that it would be a city band.

Alderman Phelan's amendment was carried by the Mayor's casting vote.

A by-law was later passed to provide for the payment of the grants.

F. J. Grandy, representing the Male Voice Choir, asked for a grant from the city. He called attention to the fact that vocal organs were the first musical instruments to be used and the choir concerts had been much enjoyed by the citizens.

Not Enough Money.

Alderman Denne said that the sum of $125 set aside for the payment of a caretaker for the tourist camp was not sufficient. He said that the baseball teams which had paid part of the salary last year were not playing on the grounds this year. The amount was left as it stood and more money will be voted if needed.

Truck For Fire Department.

Alderman Fife asked in connection with the report of the Fire, Water and Light Department, why the lower priced car of the Gillespie Garage was not taken.

Ald. Jones said that the Reo car was used by many fire departments and the cheaper of the Federal trucks was not long enough.

F. R. J. MacPherson, who was in the gallery, said that he had not been asked to quote on the old chassis when making his quotation.

Alderman Fife suggested that, if as good a guarantee could be obtained on the repairs of the truck as had been obtained on the roller, the truck should be repaired.

It was moved by Alderman Jones, seconded by Alderman Denne, that the report be adopted.

Tax on Power.

A letter from the Canadian Deep Waterways Association asking for a resolution on the export tax on power was referred to a committee.

Licenses which have expired for eating houses will be renewed.

Fred Lee's request for a laundry license was granted.

D. V. King will be given a refund of license fees on two billiard tables which he has dismantled.

The retiring members, F. H. Dobbin and Mrs. Joseph Knox will be renominated to the Mothers' Pension Board.

There were present: Mayor J. J. Turner, Aldermen Nagle, Phelan, Robert N. Jones, E. Mel. Turner, J. O. Fife, W. J. Hancock, Malcolm McIntyre, Joseph Crowe, Roland Denne.

In the Spring Wear JAEGER (Pure Wool)

Write for Catalogue
The Jaeger Company Ltd.
MONTREAL

Automobile Chances

There are many of them for the carefully planning, prospective purchaser who takes advantage of the Want Columns in the Examiner.

What makes appeals to you most—would you like to get some particular style or kind of auto at a special price? Would you like to pick up a second-hand or a re-built car at a sacrifice price?

See what the Wants can do for you in accomplishing any of these automobile desires.

You may keep in close touch with automobile owners who will be interested in a chance to trade or sell their cars if you make the fact known through the Want Columns of The Examiner.

BOOKS ARE NOT GOOD EVIDENCE

Were Improperly Proved In Case Against Home Bank Director.

LONG ARGUMENT.

TORONTO, May 5 (Canadian Press).—The books of the Home Bank were insufficiently proved by the Crown as evidence against J. F. M. Stewart, a director, it was argued before the First Divisional Court this morning by N. W. Rowell, K.C., counsel of Mr. Stewart, appeal from a conviction for alleged negligence. The books of the bank do not prove themselves, he contended. They could be made evidence only by statute and this had not been done in Canada. Otherwise, he said, they could be proved only by calling the clerks who made the entries and in the majority of items in the present case the Crown had not followed that course, the evidence of accountants proving false, the annual report on which the charge against Mr. Stewart was based was founded on these books. Mr. Rowell declared, and therefore was improperly offered as against his client. Mr. Rowell is on his second day of argument and will not conclude earlier than tomorrow.

Try MURINE FOR YOUR EYES
Wholesome Cleansing Refreshing

PARIS PAJAMA OUTFIT.

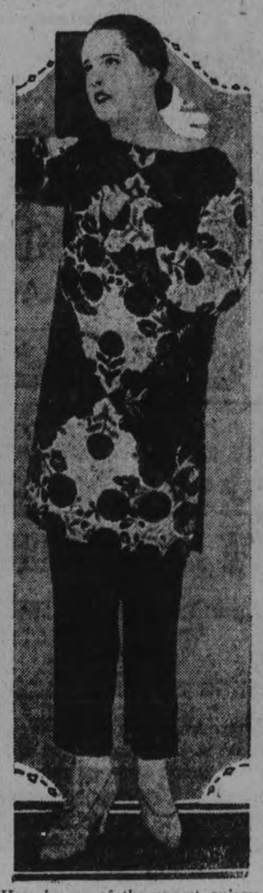

Here is one of the newest pyjama outfits shown in Paris. It is made of printed cloth of vivid color and was designed by Molyneux.

SHOWS ECONOMY OF NEW MOTOR

R. M. McIntyre, of Oshawa, Gives Lecture on Chev. Engine.

IMPROVED FEATURES.

Last night at Howson's Garage on Water Street a demonstration of peculiar interest to the motorist was given by R. M. McIntyre, a representative of the General Motors of Oshawa.

Mr. McIntyre used as the subject of his lecture the new Chevrolet engine and chassis and in order to clarify his demonstration he had a cut-out motor, rear axle assembly as well as other parts, so that the principles governing the moving mechanism might be clearly understood.

The new Chevrolet as was shown is a great departure from the older models, as it now embodies several startling and attractive features.

A new type of engine, a new axle and a longer frame, giving a greater spring suspension, are the more important details. The changed features assure a higher grade of performance and greater riding comforts than were ever before experienced by owners of light cars.

In brief, the improvements on the new Chevrolet are as follows: New refined motor, lighter but capable of developing the same horse-power as the older type motor, new crank shaft, new enclosed starting motor. Improvements in gas distribution, entirely enclosed fly wheel, new single plate dry type of clutch requiring no lubrication or adjusting. All of the improvements make for economy in operation.

The new frame is thirty-six inches longer and is considerably stronger, having five cross-members, the rear member being a pressed steel plate over the gas tank and the engine housing of high carbon steel. There are new semi-elliptic springs which give the Chevrolet greater springage than any other Canadian car with equal wheelbase. The front axle is much heavier for balloon tire use, while the rear axle is the semi-floating one piece banjo type of a stronger construction.

The new steering gear is on the direct control principle, having a full worm and worm gear with fore and aft control.

The transmission is directly connected to the engine assembly which makes the power distribution more effective.

On the closed models Fisher bodies are used, which invite comparison as regards appointments with any of the larger cars. The new windshield is of the V.V. type, with special provision for ventilation, and is equipped with an automatic windshield wiper.

All cars are finished with Duco, the advantages of which are that the colors will not fade, blister or crack, and in reality the finish improves with use.

CHESTER VASE RUN.

Vermillion Pencil Won Today's Race For Historic and Valuable Prize.

CHESTER, Eng., May 5 (Canadian Press)—Lady Syke's Vermillion Pencil today won by fifteen lengths the $10,000 Chester Vase, for three and four year olds, run over a mile and a half course here. James de Rothschild's Cyges was second, a head in front of Sir A. Bailey's Son of Spring. The betting was Vermilion Pencil seven to four against; Cyges, six to one against; and Son of Spring, 10 to 1 against. Eight ran.

ST. ANDREW'S CHURCH CONCERT.

(By Jeannette).

Between six and seven hundred people filled St. Andrew's Church almost to capacity last evening, and formed an audience which appreciated to the utmost the fine concert rendered by the choir, assisted by Mrs. Dorothy Allan Park, soprano, and Leo Smith 'cellist, of Toronto, with Mr. Charles Peaker, of Knox Church, as accompanist, and Mr. John Crane as organist and director.

To Mr. Crane belongs much of the credit for the excellence of the choir's rendition of a varied and difficult programme of music. Their co-operation and his fine sense of musical values produced last evening a very satisfying entertainment, with the religious note extremely apparent. Other concerts by this choir have included a number of lighter efforts, but last night's programme was of a more ambitious type. Possibly the lightest and one of the most charming of the choral offerings was the quaint bit by Pietre Yon, "Jesu Redemptor," and a massive thing, not often attempted by small choral organizations, but very adequately handled, was "Hear My Prayer," by Mendelssohn.

The beautiful vocal numbers by Mrs. Park, sung in her usual thoroughly proficient manner, and the 'cello music by Mr. Leo Smith, rounded out an exceptionally interesting programme, concluded at an early hour.

The opening numbers in the well-balanced programme were sung by the choir, the ladies in white and the choir stalls and pulpit decorated with tall vases of bright flowers. "Doth Not Wisdom Cry?" with recitative by Mr. D. Carlisle, made a fine beginning, and was followed by "The Shepherd's Song," the matin song of the guardian of the sheep, the hush of the dawn in the softly-blended voices, shaded to exquisite effect. Splendid control by the unaccompanied singers was evidenced in a second "a capella" selection, "Fierce was the Wild Billow," a Tertius Noble composition, with a great deal of majestic power in a splendid rendition of its forceful passages, softening to peaceful measures in the refrain, "Peace! It is I!" A fine command of the nuances of expression in choral music was apparent in this, as in the massive vocalism of the big number of the evening, Mendelssohn's "Hear My Prayer," a soaring, powerful prayer, with vibrant petition in the sublime measures that demonstrated the composer's command of florid and yet rich harmony and the emotional feeling in his imaginative music. Mrs. Park had the solo work in this beautiful number, her fine voice forming a perfect complement for the choral background, with its organ accompaniment.

A piano accompaniment added to the delicate atmosphere of the unique and charming rendition of "Jesu Redemptor," by Pietre Yon. Mr. Carlisle's fine, resonant baritone had the solo, and repeated applause followed the effective singing of this odd bit, with a joyous Christmas note in this song of Noel-time, and the graduated accents of its rhythmic measures. "Trees and the Master," by Protheroe, was a quaint thing, with fine precision of attack and release in its lyrical stanzas, and the final choral number, "Jubilate! Amen," with solo by Mrs. Park, was an appropriate finish to a splendid choral programme that demonstrated to the full the choir's command of restrained, soft music as well as powerful, surging passages that called forth all the resources of the massed voices. A diversity of selections and treatment afforded a splendid opportunity for observation of a well-developed musical sense, both in the choir and their director.

Mrs. Dorothy Allan Park was in splendid voice last night, and received enthusiastic encores for every number. Her first group included a soft lullaby, sung in half voice, a delicate slumber song, "The Virgin at the Manger," followed by a real contrast in the dramatic heart song, "Ah Love, but a Day," with its vibrant sweetness, and finishing with the lovely "Blackbird's Song," the simulated song of a joyous bird, with its slurred, trailing sweetness and rippling accompaniment. This last number was sung by request.

"A Summer Night," a dainty, charming chant of love and dreams, had a 'cello accompaniment, which formed the background also for its encore.

Mr. Leo Smith, violoncellist, of Toronto, played several selections. With a manifest technical mastery of his instrument and an evident absorption in his own fine music, he held his audience charmed with his music. A fine quality of expressive rendition was apparent in his dual opening number, strongly contrasted in treatment, an "Adagio" that was mild and peaceful and rather wistful, played in dreamy style with the broad, legato bow that seems to be a favorite with this artist, and an "Allegro," a saucy number with a jolly tone to the pianissimo briskness of its smooth staccato measures.

The "Study in C sharp minor," which formed Mr. Smith's second offering, was a heavy selection; broad, deep-toned music, with sombre mood in its elegiac atmosphere, heightened by an almost constant use of the G string. Repeated applause for this number brought a soft-toned, unaccompanied encore.

"The Willow Tree" (a paraphrase and a "Minuet," with a light touch in its dainty, dancing rhythm, formed the concluding numbers in Mr. Smith's programme.

A quartette of singers, composed of Messrs, E. Humpage, H. Niven, D. Carlisle and R. A. Brown, gave two well-received selections, "Prayer Perfect" and "Coming Home," the latter bringing a warm encore.

Mr. Charles Peaker, organist of Knox Church, provided piano accompaniments in his usual proficient manner. Mr. Crane acted as organist and choir director.

SECTION OF GRAIN ACT ULTRA VIRES

Supreme Court Delivers Judgment Affecting Functions of Grain Board.

OTTAWA, May 5 (Canadian Press)—In a judgment which is believed to affect the licensing and control functions of the Board of Grain Commissioners, the Supreme Court of Canada today declared subsection 7 of section 95 of the Canada Grain Act ultra vires of the Canadian Parliament. This sub-section provides that stock must be taken annually of overages in public terminal elevators and that all overages in excess of one-quarter of one per cent must be sold and the proceeds paid to the grain board.

SWEEPERS AVOID GRADE.

Residents On Hunter Street East Say They Get No Service.

Many of the residents on Hunter Street east of Rogers complain as to the dirty condition of the pavement. They report that the sweepers seldom venture in their vicinity and would suggest that the unsightly accumulation be removed so that the work of yard cleaning might not appear useless.

While it is true that the street in that locality climbs a steep grade nevertheless they think some provisions should be made for the maintenance of cleanliness. People of that locality say that the dustless sweeper stops and turns around at Rogers street, entirely neglecting their territory.

The Whole Family Receive Benefit

Thanks to Dodd's Kidney Pills So Says Quebec Lady of Dodd's Kidney Pills.

Quebec lady is very enthusiastic about Dodd's Kidney Pills.

LAUREAT, Que., May 4.—(Special).—Just why Dodd's Kidney Pills are so popular in Quebec Province is shown by the statement of Dame Isidore Beauregard, a well-known resident of this place.

"It gives me pleasure to tell you that we are all quite well since taking Dodd's Kidney Pills. My boy is now enjoying good health and my husband has been much better. His kidney trouble and dyspepsia are nearly gone. I am quite well myself and it gives me plasure to praise your pills."

Dodd's Kidney Pills have become a family remedy because people have tried them and found them good. They help Rheumatism, Lumbago, Diabetes, Lame Back, Heart Disease and Urinary troubles, because all of these are either Kidney Diseases or are caused by the kidneys failing to do their work.

Obtained from druggists everywhere or The Dodd's Medicine Co., Ltd., Toronto.

THOUSANDS HOMELESS.

Devastating Forest Fire Has Destroyed Many Villages in Korea.

TOKIO, May 5 (Canadian Press).—According to advices received here from Seoul, Korea, a devastating forest fire started near Kankyo, Hojudo province, today, sweeping through numerous villages and leaving thousands of persons homeless.

You like Kraft Cheese because of its inimitable flavor. To be *sure* you get it, always look for this trade-mark.

FREE RECIPE BOOK—Write Kraft-MacLaren Cheese Co., Ltd., Montreal. 4--25

MYSTERY ABOUT DEATH OF WORKMAN

Found Lying Unconscious on Ground With Injuries to Skull.

CHATHAM, Ont., May 5. —(Canadian Press.)— Basil Stinson, 26, an employe of the Canadian Concrete Products Company of this city, was fatally injured while at work late yesterday afternoon. He died while being rushed to St. Josepht's Hospital in an ambulance. There were no eye-witnesses to the accident. Stinson was engaged with other workmen in loading heavy concrete culverts from the plant into a railroad car. How long he had been lying unconscious on the ground is not known. He was in a dying condition when Dr. Riseborough was summoned. The latter found that the man had suffered injuries to his skull.

Constipation makes a sallow skin—drive it out with Kellogg's ALL-BRAN

Don't let constipation rack and ruin your beauty and health.

Constipation can ruin your good health. Take no chances. Drive it out—and keep it out of your system. Do not let its poisons gather in your body—poisons which lead to over forty serious diseases. Unpleasant breath is a warning. So are pimples and blotchy skin.

Kellogg's ALL-BRAN brings permanent relief in the most chronic cases, if eaten regularly. It is guaranteed to do so or your grocer returns the purchase price. Only ALL-BRAN is wholly effective—that is what Kellogg's is, 100% bran. That is why doctors recommend it—they know it brings results. It has brought relief to thousands when all else has failed.

You will like the nut-like flavor of Kellogg's ALL-BRAN. Eat at least two tablespoonfuls daily—in chronic cases, with every meal. Ready-to-eat with milk or cream. Sprinkle it over other cereals. Fine with fruits. Kellogg's ALL-BRAN is made in London, Canada, and served by leading hotels and restaurants everywhere. Sold by all grocers. Get a package today.

Kellogg's ALL-BRAN

COLORED LACE SMART.

Colored lace frocks trimmed with chiffon or crepe of the same shade are very smart.

The pictures of famous Germans will appear on the new German postage stamps. The ex-Kaiser's picture will not be used.

Mississippi has more negro farmers than any other state.

Extraordinary Values IN Beds, Bedsprings and Mattresses

We spend one-third of our time in bed, and if we wish to awaken in the morning thoroughly refreshed, it is most important that the bed springs are right and mattresses comfortable.

The following springs, mattresses and beds are unexcelled for assuring you of that comfort and soothing relaxation at night demanded by nature for your physical and mental well-being. And their values are unsurpassed.

Timely Bargains in Mattresses

Our Mattresses are all made from Pure New Goods, under sanitary conditions by the best factories in Canada.

WHITE BLOWN FELT—Art ticking, roll edge. All sizes in stock, at	$7.50
GREY LAYER FELT—Art ticking, roll edge. All sizes in stock, at	$9.75
WHITE LAYER FELT—Heavy art ticking, roll edge. All sizes in stock, at	$13.50
WHITE LAYER FELT—Heavy art ticking, roll edge. All sizes in stock, at	$18.50
WHITE LAYER FELT—Best quality art ticking, improved roll edge, at	$22.50
HAIR AND FELT LAYER—One of the most comfortable mattresses made. All sizes, at	$24.50
CAMFEALINE—Layer lamb's wool with filling of Kapoc; best art ticking, Imperial edge, at	$26.50
SPRING MATTRESS—Perfect quality, the last word in bed comfort, guaranteed, best quality, A.C.A. ticking, at	$30.00

Bedsprings and Bassinette Specials

SPRINGS, WOVEN WIRE—With heavy rope edge. Steel frames, all sizes	$6.95
COIL SPRINGS—Made of best tempered steel, equipped with swayless attachment, all sizes. Special, at	$7.50
COIL SPRINGS—Best quality, guaranteed for 25 years, swayless attachment, all sizes. Special at	$10.50
YORK SAGLESS SPRINGS—Guaranteed for 25 years. We specially recommend this Spring. All sizes, at	$10.50

BABY BASSINETTES—White enamel, mounted on rubber-tired wheels, complete with Spring and Mattress, at
$7.50 AND **$9.00**

Beds and Children's Cots

BEDS—White enamel, with brass trimmings, 1-inch posts, all all sizes, at	$7.00
STEEL BEDS—White enamel, 2-inch continuous posts, 1-inch fillers, all sizes, at	$9.75
STEEL BEDS—Walnut finish, 2-inch continuous posts, 1-inch fillers, all sizes, at	$10.50
STEEL BEDS—Walnut finish, 2-inch continuous posts, 1-inch fillers, with cane and plain panels, all sizes, at	$14.50
BRASS BEDS—Two styles. Heavy 2-inch continuous posts, and square design with knuckle joints. All sizes. Regular $25.00 for	$18.75
CHILDREN'S COTS—In white enamel. Three styles, with brass trim. adjustable sides, at	$7.50, $10.50, $13.50
COT MATTRESSES—White felt, art tickings, at	$2.35, $2.75, $3.50
PILLOWS—Art tickings, filled with pure Kapoc, a comfortable and sanitary Pillow. Special, at	$3.85
PILLOWS—Art ticking, filled with pure goose and duck feathers. Special	$7.00

McBRIDE & FRANKS

PHONE 2069 - 224 CHARLOTTE ST.

ATHLETICS UP WITH LEADERS

"Bing" Miller Has Hand in Another Defeat of the Yankees.

SISLER'S BIG DAY.

NEW YORK, May 4.—The Yankees lost their fifth straight game today when "Bing" Miller, whose homer decided yesterday's game, delivered a ninth inning triple which scored Dykes with the run that gave Philadelphia the victory by the score of 8 to 7. Heavy hitting, much substitution of new pitchers and numerous pinch-hitters marked the bitter struggle of the Yankees to stop their slump. Score:

Philadelphia ..	....1010022202—	8	16 1
New York	....000310300—	7	11 2

Baumgartner, Walberg, Groves, Rommel and Cochrane; Shawkey, Hoyt, Jones, Francis and O'Neill.

St. Louis, 5; Dertoit, 4.

ST. LOUIS, May 4.—George Sisler, manager of the St. Louis Browns, had a field day today and was largely responsible for the 5 to 4 defeat administered Detroit. In addition to getting two singles, Sisler hit into the right field bleachers with two men on the bases, and then in the eighth inning pilfered home on a double steal. It was the nineteenth consecutive game in which he has hit safely. Score:

Detroit.....	....001000012—	4	7 0
St. Louis..	....10300001x—	5	8 0

Dauss and Woodall; Davis, Gaston and Severeid.

SPRING TONIC FOR GOLFERS

As Prescribed by Bill Melhorn

There is one little thing I would like to mention about putting in regard to players who spend the day on the course.

That is to make allowance for dew. I have seen golfers start out in the morning and fall lamentably short on putts. And then as the morning wears away they will change to the other extreme and overshoot the cup on eve ry shot.

The dew causes such troubles. Clover is always slow and especially so when it is damp. It causes short putts. And then before the round is half complete, according to how strongly the sun is shining, the greens will have dried up and have regained their former speed.

Wetness also affects a side roll on undulating greens and allowance for that should be made.

On a side-hill putt from right to left I have found it easier to play to the right rather than take a more direct line to the hole and cut the putt. This at least fills the mind with only a single thought.

INSIDE GOLF

By *CHESTER HORTON*

Maker of 51 Golf Champions. "Golf's most successful teacher," says "Chick" Evans

It is easily possible to hold the shaft tightly in the fingers, yet have not the least tightness in the forearm, during the address. You can demonstrate for yourself that it is possible, with a finger grasp only on the shaft, to cause the club-head to move up and down or back and forth and still not feel any noticeable tightening of the forearm muscles. That is the correct degree of relaxation the player should have during the address. The club should be held firmly enough in the fingers to indicate that you intend to do business with it, yet the grip should be entirely in the fingers and hands. If you start with this kind of relaxation you will be apt to maintain it. There is a further tightening of the muscles as the back swing progresses that will usually be automatic—if you start right.

(Copyright John F. Dille Co.)
(Copyright, Chester Horton, 1925—reproduction in any form strictly prohibited.)

THE EXAMINER TILL HAS A LIMITED NUMBER OF CHESTER HORTON'S GOLF BOOK. GET YOUR COPY NOW.

Beer
the kind that's good to drink
is easy to make with
CREAM OF MALT & HOPS
—no boiling of hops—no odor—
Satisfaction or Money Refunded
Write for pamphlet "Household Brewing"
CANADIAN MALT EXTRACT CO., Limited
44-46 Pearl St., Toronto.

PLAYED IN RAIN.

Jersey City Win Seven Inning Game From Syracuse.

SYRACUSE, N.Y., May 4.—Jersey City won from Syracuse in the rain today, 4 to 1, the game being stopped in the first half of the eighth with two Skeeters out and the score reverting to the seventh. The score:

Jeresey City	....0000103—	4	8 2
Syracuse	....0001000—	1	4 2

Gabe called in 8th, with two Jersey City men out; score reverting to 7th.

Kiefer and Feritag; Grabowski and McKee.

BASEBALL STANDING

NATIONAL LEAGUE

	Won.	Lost.	P.C.
New York	11	4	.733
Cincinnati	10	6	.625
Chicago....	10	7	.588
Philadelphia..	8	9	.471
Brooklyn..	6	9	.400
Pittsburgh....	6	9	.400
Boston....	6	9	.400
St. Louis..	6	10	.375

AMERICAN LEAGUE

	Won.	Lost.	P.C.
Washington..	11	4	.733
Cleveland	11	4	.733
Philadelphia..	11	4	.733
Chicago....	11	7	.611
St. Louis..	9	10	.474
New York	4	11	.267
Boston....	4	11	.267
Detroit....	4	14	.222

INTERNATIONAL LEAGUE

	Won.	Lost.	P.C.
Baltimore	13	4	.765
Jersey City	13	7	.650
Toronto....	9	9	.500
Buffalo....	9	11	.450
Reading....	7	9	.437
Rochester	7	9	.437
Newark....	7	10	.412
Syracuse	5	11	.313

POSTPONED GAMES

American League.

Boston at Washington; rain.
Chicago at Cleveland; rain.

National League.

Cincinnati at Chicago; rain.
Only three games scheduled.

International League.

Newark at Buffalo, rain.
Baltimore at Rochester, wet grounds.

OSHAWA PROTEST JOHNNY OUELLET

Will Object to the Trunks' Pitcher at Wednesday Meeting.

(Belleville Intelligencer).

When the executive of the C. O. A. B. L. meets at Cobourg on Wednesday to wind up the business of the League before it opens on the 21st, it is believed that Jack Ouellet will be protested, and an effort made to keep him from pitching for Walter Gerow's nine this season.

The Intelligencer learns that Oshawa will obstruct Belleville and it is also said that Kingston will protest his eligibility. Oshawa claim they were protested by Belleville after the season's play two years ago and last season Kingston claims they were wronged by the locals. They do not feel that Belleville should expect anything but strict justice from them. That is the feeling which exists as learned by the Intelligencer.

This will be a most interesting question for the C.O.B.L. fandom and a vital one for Belleville players and fans. Ouellet reached the zenith of his career with the Moguls last season, and was a tower of strength. His presence with or absence from C.N.R. line-up this season will doubtless mean much too the locals who believe and will contend that he has a perfect right to play with them this season.

Snow drifts 100 feet high are found the year around on "Snow Reef Top" in Glacier National Park.

GIANTS' ATTACK BEATS PHILLIES

Travis Jackson Clouts Two Homers and Frisch One Behind Bentley.

FIRST OF SERIES.

PHILADELPHIA, May 4.—The Giants won the opening game of the series with Philadelphia today, 12 to 2. Jack Bentley was in fine form and was supported by a forceful attack which was led by Travis Jackson with two homers made in consecutive times at bat in consecutive innings. Frank Frisch also made a home run. Score:

New York	....000123060—	12	15 1
Philadelphia ..	....000000002—	2	13 1

Bentley and Gowdy; Decatur, Fillingim, Ulrich and Henline, Wilson.

Boston, 6; Brooklyn, 5.

BOSTON, May 4.—Marriott's single in the ninth inning twih two out scored Bancroft with the run that gave the Braves a 6 to 5 victory over the Brooklyn Dodgers this afternoon. Score:

Brooklyn..	....020000030—	5	10 1
Boston.....	....002000301—	6	12 1

Petty, Osborne and Deberry; Marquard, Graham and O'Neill, Gibson.

SOCCER NOTES

At King Edward Park, tonight, the Masseys and C. P. C. meet in an exhibition game.

On Saturday afternoon the De Laval and C. P. C. open their league schedule at Nicholls Oval. Kick-off at 3 o'clock.

The Thistle will entertain the Quaker Oats on Saturday afternoon on King Edward Park in a league game. Kick-off at 3 o'clock. Referee, W. Rickard.

Let it be understood that the Football Council report relative to the corner kick and throw-in does not effect soccer in Canada until it is accepted by D. F. A.

Quaker Oats went down to defeat to the score of 3 goals to nothing from the fast going C. P. C. Juniors.

The C. P. C. Juveniles defeated the North-Ends at the Oval, by 2 goals to 1. All the kids made a good show in spite of the fact that they have had no coaching.

Phelan Charity Cup Tie draw will take place next Monday evening and all must have their fee of two dollars paid. Campbellford will be invited to participate.

When the referee's report of last Saturday's game between Thistle and Woollens was read the crossbar at the west end caused some discussion, which was left to the Thistle to get fixed before the next game, also to get co-operation of the Juniors if possible.

All entries for the Gordon Cup must be in by next Monday evening with the entry fee of five dollars. Outside teams will be invited to enter this cup tie competition.

The Referee

What is Ed. Roush's best batting average in the majors?—F. T. R.

Roush hit .325 in 1921, his best mark.

Who won the bout between Bud Taylor and Eddie Coulon at Indianapolis last summer?—F. R. S.

Taylor won on a kayo in the first round.

When did Vincent Richards first spring into national prominence in tennis?—D. R. S.

In 1917 as national boy champion.

DAVIS FILLING GAP NICELY FOR COLLINS

The White Sox appear to have picked up a good prospect in Ike Davis, shortstop. Davis so far has been playing a whale of a game for Collins. The short field position has been a weak one in the Sox lineup for quite a time.

British food experts say that people are eating less since the war.

A REAL HEADER.

An interesting snapshot of a "header" in the Flapping Races at St. Buryan, Cornwall, England. The horse failed to clear a stone hurdle and landed on his snout while his rider was catapulted free. Neither were injured.

SCHOOL LEAGUE OPENING UNDER CLOUDED SKIES

King Edward School Won Close Game 4-3 From Queen Mary School.

RUGBY WEATHER

Game Between King George and Queen Alexandra Was Called Off.

Sowden, pitching for Queen Mary, walked himself out of a game when he held King Edward to two hits and then spoiled his good work by giving seve bases on balls. The result was that King Edward School won the first game of the Public School League from Queen Mary school by the score of 4-3, in weather more suited to rugby or hockey than baseball.

With a little better control on the part of their pitcher Queen Mary would have won the game as they crashed out 8 hits, three of them for two bases, Crary, with two hits, both doubles, in three tries, was their leading hitter. He was given good assistance by Dormer, Sowden and White, who each managed to connect safely twice. Austin and Steers collected the two hits for the south-end school.

Battle was the fielding star of the game. Catching the first game of his career, he held up Bill Cripps like a veteran, being credited with 14 putouts and 5 assists and having only one passed ball on the wrong side of the sheet. His throwing arm was not equal to catching runners at second base but those who essayed to steal third were turned back. His rival Hall, held up his pitcher well. He threw nicely to the bases but was handicapped by Sowden's three-times-around wind-up which gave the runners a nice start. Both pitchers fielded their position nicely as did all the infielders. Not a an was put out by the outfielders on either side. Kearns had the only chance and misjcdged a fly. He redeemed himself by a nicee throw on Dormer's hit to deep right, cutting off the runner at third base.

Some dumb baserunning was dished up by both teams. A little more coaching will remedy this defect. The players left their teammates on the bases to their own devices to a great extent, and several of them were caught napping.

The home team opened the scoring in the second; Pugh was walked, and stole second and third. Moffat walked and stole second. Both runners remained while Battle missed three and then Pugh scored on Steers' grounder to second Moffatt was slow in starting for third and a quick return throw from McDonald caught him to complete a snappy double play.

The visitors took the lead in the third when they scored two runs on successive hits by Dormer, Crary and Sowden, after Robertson had been run down between the plate and third on a short passed ball. The home team climbed up on even terms again in their half, taking advantage of a walk to Kearns, who stole second and scored on Austin's single to third. They added another to take the lead in the fourth, on two walks and an infield out, by which Pugh was enabled to score.

The visitors made it all square for the last time in their half of the fifth when Crary singled, stole second and scored on Sowden's single.

The winning run was scored in the sixth. Ward struck out but Hall dropped the ball. Austin was walked and then Cripps shoved a hard one at Dormer. The third baseman deflected it to Crary, who threw to third for the force-out. Dormer dropped the ball but Ward, who endeavored to score on the error was out at the plate. Austin took third on the play and scored on a passed ball.

Alex Kay was out to give the boys a good start, with his usual help in training the boys to play the game as it should be played. He was right on top of every play and the boys were happy to have his assistance.

The other game scheduled between King George and Queen Alexandra schools, at the Oval, was called off.

Queen Mary.	AB	R.	H.	PO.	A.	E.
Dormer 3b	4	1	2	1	3	1
Crary ss	3	2	2	0	1	0
Sowden p	3	0	2	0	2	0
Hall c	3	0	0	10	1	1
McDonald 1b	3	0	0	5	2	0
White 2b	3	0	2	2	1	0
McCullough lf	3	0	0	0	0	0
Robertson rf	1	0	0	0	0	0
Merrett cf....	3	0	0	0	0	0
	25	3	8	18	10	2

King Edward	AB	R.	H.	PO	A.	E.
Austin 2b	2	1	1	1	1	1
Miller 3b	3	0	0	3	1	0
Cripps p	3	0	0	0	2	0
Pugh 1b	1	2	0	3	1	0
Moffatt ss	1	0	0	0	0	0
Battle c	2	0	0	14	5	0
Steers cf	3	0	1	0	0	0
Ward rf	2	0	0	0	1	0
	18	4	2	21	11	1

Queen Mary	..0020100—	3	8 2
King Edward	..0111l0x—	4	2 1

Earned runs: Queen Mary 2, King Edward 4; 2 base hits Crary 2, White Dormer; stolen bases, Pugh 3, Moffatt 2, Crary 2, Sowden 2, Austin, Battle, eKarns, Ward, Dormer, Hall, White, Robertson; struck out, by Cripps 15, by Sowden 10; bases on balls, off Cripps 2; off Sowden 7; hit by pitcher, by Cripps (Hall). double play, White to McDonald to Dormer; passed balls, Hall 2, Battle 1; left on bases, King Edward 3, Queen Mary 4. Umpires—Al z. Kay.

PEER'S VICTORY.

Lord Burghley Defeats Americans at Penn. Games.

LORD BURGHLEY

The first nobleman ever to compete in the Penn relay games was Lord Burghley, star English athlete He won the 440-meter hurdles, defeating some of America's best timber-toppers. But in the shorter distance he was unable to cope with American speed, being shut out in the 120-yard high barriers.

CENTRAL LEAGUE NOTES

New Umpires to be Appointed From Several Applicants for Positions.

OSHAWA, May 5. — (Special). — Noble Stacy's Kingston Club provided the first two strike-outs of the early season—the first was on the umpire appointments; the second on "iron man" Jack Ouellett's residence qualifications.

Once a prominent man claimed he would jack hides on the fence—those days have gone forever. "Hides" are to become a prominent part in the discussion of the residence qualification of a prominent slab artist in the Central Ontario Baseball League — those days are to come. Buying and shipping 'hides' out of Fenelon Falls is one good story.

Now that the sub-committee of the Ontario Amateur Baseball Association have passed with favor the transfer of the senior franchise of Peterboro into the hands of President Matthews and his officers, the Central Ontario Amateur Baseball League should have one of its best seasons. President Anderson of Oshawa has called a meeting of the Executive, to be held in Cobourg on Wednesday of this week, when new appointments and assignments to umpires will be made, final preparations for the opening games arranged, a draft copy of constitution submitted, and date set for the committee on the passing of certificates to convene.

Alec Kay and Walter Jackson of Peterboro, Richard Butler and S. Lee of Lindsay, Geo. Sullivan of Kingston and two Toronto umpires answered the S.O.S. of President C. M. Anderson of Oshawa to accept berths in the Central Ontario League for the coming season, and when the Executive meets in Cobourg this week the one who helped put the League on the map in its first year of operation, Alec Kay, will be a welcomed addition.

The Belleville Ontario carries the following as evidence of Jack Ouellett's residence qualifications:

"Let it be said that John Ouellette will receive his card and that no subterfuge will be needed to obtain it. Belleville in all its years in the C.O.B.L. has always 'came clean' with regard to its players being eligible and that condition still remains. The Kingston writers are sure having brain storms and doing a lot of useless worrying Ouellette was in Belleville on January 1st, and for some time afterwards, and has been here repeatedly all through the winter."

Evidently the Ontario writer could not conscientiously use the word "continuous" as provided in the wording of the residence clause of the O.B.A.A. There are many miles between the "repeatedly" and "continuous." Fenelon Falls to Belleville via Lindsay.

President C. M. Anderson of Oshawa is keeping up with the traditions of past presidents of the Central Ontario League, and is now to be seen sitting at the wheel of a gasoline buggy. It took time to induce C. M. to accept the highest office in the big league, but when he fell for the proposition, he decided to put it over in big fashion, and Ban Johnson will have nothing on him in the way of travelling around to see his under officials at work during the coming season.

AUSTRALIA PICKS DAVIS CUP PLAYERS

The Australian tennis team that will seek Davis cup honors this season will again be made up of Patterson, Hawkes and Anderson. All are well known in this country. The Antipodeans, by the way, hope to make a strong bid for the trophy, the best yet, it might be said.

The Washingtons have climbed back to the top in the American League race, thus proving anew that they were lucky to win the flag last year.

The canoe-tilting season is now officially opened It is really too bad the squirrels don't eat the human nuts, too.

Down in the Southern Association they give a prize for politeness each season .. .. .. You are supposed to say "Pardon the Brick" after clouting an ump.

WILSON'S "The National Smoke"
BACHELOR
Still the Most for the Money
10c.
ANDREW WILSON & CO.

SOCCER SEASON PROVED POWER OF LANCASHIRE

Three Teams Finished Well Up In the First Division.

NORTH DOMINATED.

Metropolitan Teams Were Great Disappointment to Their Followers All Season.

LONDON, May 5 (Canadian Press Cable)—A survey of the football season in the Old Country, which closed on Saturday, reveals that the north and midlands continue to dominate the soccer game, while the south of England, and particularly the metropolitan area, shows up to little advantage in the general run of the play. It is noted that not a southern or London team appears in the top half of the first division table.

While the championship went to Huddersfield, this is the only club from that county that emerges creditably from the season's league encounters, the neighboring county of Lancashire furnishing the majority of the strong teams that finished the year well. If the first eleven clubs of the league are tabulated by counties, some indication is given of where the strength in English soccer lies. The column would run in this fashion:

Yorkshire—(Huddersfield)
Staffordshire—(West Bromwich)
Lancashire—(Bolton Wanderers)
Lancashire—(Liverpool)
Lancashire—(Bury)
Northumberland—(Newcastle United)
Durham—(Sunderland)
Staffordshire—(Birmingham)
Nottinghamshire—(Notts County)
Lancashire—(Manchester City)
Wales—(Cardiff City)

In point of fact Lancashire provided over one-third of the teams in the first division, for in addition to the foregoing there were also Blackburn, Everton, Burnley and Preston North End. The proportion will not be lessened when Preston North End take their place in the second division next year, for in their stead will come another Lancastrian aggregation, Manchester United. Neither do the Midlands lose any representation for Notts Forest's place will be taken by Leicester City.

Sheffield Won Cup

With regard to the remaining Yorkshire teams, the others were Sheffield United and Leeds United. Both were indifferent in League football, but Sheffield United retrieved themselves splendidly when they gathered in the cup. Leeds United were newcomers into the first division last season, having been promoted along with Bury, but while Bury finished in fifth place from the top, Leeds United wound up fifth place from the bottom.

The past season was a disappointment to Londoners. Three metropolitan clubs were represented in the senior soring, West Ham United, Tottenham Hotspurs and Arsenal. All three ended their scheduled encounters in the bottom half of the league standing. The least impressive of the trio was Arsenal who sustained 23 defeats out of forty-two games, a "record" that was exceeded only by the two clubs relegated, Preston and Notts Forest. It is noted that Arsenal were able to draw only five contests, the smallest number in the first division, but equaled in the third by Southend United and Merthyr Town. (Tranmere Rovers drew four games.)

To add to the metropolitans' discomfiture was the relegation of one of their clubs from the second to the third division, Crystal Palace being the unfortunates. No compensating promotions lightened the burden of humiliation, for the only London team that displayed spirit in the second string was Chelsea and at that the "Pensioners" had to accept fifth position, with a very indifferent record.

Now Comes Cricket

Whether the 1924-1925 season was a financial success or not will not be known until the "box-office" receipts are counted and the ledgers balanced. That the attendances were not always satisfactory is well known, for the past winter was characterized by atrocious football weather. Several first division clubs had found themselves in serious financial straits at the opening of the season, and the playing year just gone was not of a nature to extricate them from these conditions. The annual meetings, however, will tell their own story, and for a few month now Engand has forgottten football. The ringing down of the curtain on Saturday was also the signal for the entry of the equally pleasing if less boisterous national pastime of cricket.

BURLEIGH A. GRIMES
Brooklyn Dodgers
Right-Handed Pitcher

Born—Clear Lake, Wis., Aug. 18, 1893.

Major League Career—Sold June 12, 1913, to Detroit Tygers by Ottumwa club, Central Association Reported sale price $400. Turned over to Chattanooga, Southern Association, same season, as part payment for Harry Coveleskie, pitcher. Released in 1914 to Birmingham and let out optionally same season to Richmond, Virginia League. Back with Birmingham in 1915, Sold Aug. 8, 1816, to Pittsburg for player rights. Traded Jan. 0, 1918, with Ward and Mamaux to Brooklyn for Stengel, Cutshaw and cash.

Outstanding feats — Has won 20 games or more in four of the last five seasons, his best year being in 1920, when he turned in 23 triumphs against 11 defeats. Fanned 135 batters in 1924, ranking next to Dazzy Vance. Had 120 fielding chances same season, leading all of league's hurlers in this respect.

Chicago's population now is estimated at 3,000,000.

Billy Evans Says

DEMPSEY'S TITLE

Does Jack Dempsey intend to do any more fighting in defence of his heavyweight title?

I seriously doubt it.

Recently I met Dempsey in Chicago, en rout from California to New York. Jack, naturally, was the magnet for scores of newspapermen and photographers.

To each and every one the champion insisted he was ready to fight any logical contender for a satisfactory purse.

He refused to say whether or not he ragarded Wills or Gibbons as a logical contender and also failed to state what sum of money he regarded as a satisfactory purse.

* * *

I am inclined to think that any interview Dempsey gives out on the fight game has movie publicity as its motive.

* * *

MOVIE ACTOR

The atmosphere and environment of the "movies" has wrought a considerable change in Dempsey's makeup.

Dempsey of today is more the movie star in style and manner than the heavyweight champion of the world.

The paraffin nose has done much to make Dempsey lose that fighting face, once his outstanding character istic.

Jack is the near Valentino now, rather than the cave man of other days.

Also there is something about his general physical appearance that doesn't impress you. I doubt if he is within 75 per cent of his physical fitness of say three years back.

Unquestionably Dempsey realizes that his big asset as a movie actor is his ring reputation and he is seeking to capitalize on it.

* * *

I doubt if Dempsey ever fights again. If he does, and his opponent is of championship caliber, the result may produce a new heavyweight champion.

* * *

FIGHTING SPIRIT

A good game ball club is far more dangerous over the long route than a great club that has a tendency to curl up when the going gets rough.

No ball club in recent years better typifies the fighting spirit, gameness, more than the world champion Washington.

Courage under fire, more than any other factor, won a pennant and baseballs greatest honor, the world series, for Washington.

Three time last season Washington received serious setbacks. Once it was the loss of five game in a row, on two other occasions the dropping of four straight.

Such reverses, coming at a critical time in the race, test the mettle of a ball cub to the limit.

* * *

Each time Washington came back with a string of victories to offset the unexpected reverses. Gameness did it.

ALBERTA COAL

Leave Your Order Now. Delivery will be made on Arrival of Cars, at, per ton $13.50
Also All Sizes
LEHIGH VALLEY COAL
at
Egg Coal, ton $14.25
Stove and Nut, ton.. $14.75
Pea, ton $12.00
FIRST CLASS MIXED WOOD
Per Cord $8.00
Cutting extra.
PHONE 111
J. E. A. Fitzgerald

Five-Pin Bowling Handicap Tournament
Water Street Alleys
May 4th to May 16th

Five man teams, Doubles and Singles—open to all bowlers with an average verified by their league secretary. Handicapping on a basis of 200.

Also Open Five Pins—Doubles, Singles and Mixed Doubles and Ten Pin Singles and Doubles.

Entry Fee—50c per player for each entry.

Regular Bowling Fees.

All Entry Fees will be returned as prize money on a basis of 30 p.c. 1st, 25 p.c. 2nd, 20 p.c. 3rd, 15 p.c. 4th, and 10 p.c. 5th.

GET YOUR ENTRIES IN EARLY SO ALLEY RESERVATIONS CAN BE MADE TO SUIT YOUR CONVENIENCE.

Pantages Entertainment

To-Day Wednesday

Boys!

If your girl calls you a "Spaniard" instead of a "Sheik" you'll know they have seen

Ricardo Cortez

in

The Spaniard

One Long Breathless Forgetable Thrill

ON THE STAGE

Farnum and Johnston

Two Maids and a Piano.

The Year's Motion Picture Sensation!

with Lon Chaney, Norma Shearer, John Gilbert, Tully Marshall

FAVOR BRITAIN.

Receive Favored Nation Treatment Under New South African Tariff.

CAPETOWN, South Africa, May 5 (Canadian Press).—Most favored nation treatment will be granted to Great Britain in South Africa's new tariff, so Finance Minister Havenga, announced in the House of Assembly yesterday.

MISS FARNUM, who appears at the Capitol again to-day with Miss Johnston in a delightful act.

PRESTON GARAGES

PRESTON "PERGOLA" GARAGE

Preston Garages are attractive in appearance—easy to erect—and their cost is low. Prices range from $73 up. Garages for two or more cars a specialty. Write for Illustrated Folder.

METAL SHINGLE & SIDING CO.
49 Guelph St., Preston, Ont.

SITUATION IN MOROCCO NOW WELL IN HAND

Marshal Lyautey Has Strong Force Aligned Against Riffian Tribesmen.

MOORS DEFEATED.

General Colombat Forced to Abandon Siege of French Outposts.

RABBAT, French Morocco, May 5 (Canadian Press).—The situation arising from the invasion of the French zone of Morocco by Abd-el-Krim's Riffian tribesmen, which was at one time more serious, is now considered well in hand, due to the punishment inflicted upon invaders by French forces.

Marshal Lyautey, who is directing operations from Fez, now has aligned against the tribesmen eighteen battalions of infantry, six squadrons of cavalry, twelve batteries of artillery and a well-equipped aviation corps. The airmen have done considerable execution among the Riffians as well as keeping the commanders of the French troops posted as to the movements of the enemy.

Riffians Ready to Attack

FEZ, Morocco, May 5 (Canadian Press).—The Riffians are preparing to attack the French forces at three principal points, it was reported to-day by French aviators after General Colombat's column had engaged the invaders near Djobal Bibani to relieve the French outposts still surrounded by the tribesmen. Information of the French intelligence division is that one force of Riffians is essembling in the centre of the front to attempt a march in the general direction of Fez. Another native force is apparently assembling to attack the French left, while the third is being formed against the French right. The result of the first skirmishes, the French authorities say, shows that Abd-el Krim's warriors are little prepared to meet French tactics. They appeared surprised at the deadly character of the Fench fire, and although they faced General Colombat's men courageously at the beginning, they broke and fled in disorder when they saw the effects of French fire.

Moors Met Reverse.

PARIS, May 5 (Canadian Press).—Abd-el-Krim's raid into French Morocco has met its first serious check. General Colombat, with a flying column consisting of cavalry, eight battalions of infantry and some Algerian troops, attacked the Riffians 50 miles northwest of Fez across the River Quergha and forced them to abandon the siege of the advance blockhouse at Aoudour. The Riffians left 30 dead.

TRAFFIC DOWN BUT REVENUE UP

Railways Increased Their Operating Revenues in the Month of February.

EXPENSES CUT.

OTTAWA, May 5. — (Canadian Press).—In spite of an appreciable decrease in the quantity of traffic handled, the Canadian railways as a whole increased their operating revenues during the month of February last by $861,949.

Operating expenses were cut by $3,312,325; freight revenues during the month showed a decrease of $2,059,535 as compared with February, 1924, and passenger revenue fell off $324,772.

DEATH CAME WHILE HEALTH WAS DRUNK

Aged English Publisher Fell Dead While Presiding at Dinner.

LONDON, May 5. — United Press. —George Whale, who was presiding at a dinner of the National Press Association at the Troicadero Restaurant Monday night suddenly collapsed and died while Major George Haven Putnam, the American publisher, was proposing a toast to his health in the presence of 200 guests. Whale was 75 years of age.

A few minutes previously responding to a toast to the association, he had said, "Let's eat, drink and be merry, for to-morrow we may die; I say that—no, I say let us help each other for to-day we live.

REGENT THEATRE

PRESENTS

"THE DANCERS"

North, South, East and West from the Chill of the Arctics to the Heat of the Tropics They Dance . . . Eternally Dance.
Young Love . . Young Blood . . Young Life . . Jazz Beat and Pleasure Bound in Eager Quest of the Ultimate Thrill.
All Night Parties . . Dance Marathons and the Pace that Kills.
In the Mirror of Life She Saw Herself a Pawn in the Chess of Fate.
A Thrilling Drama of a Dance-Made Age.
On with the Dance Let Joy Be "Unrefined" Was the Spirit of Her Set.
The Stage Success of New York, London and Paris Transferred to the Screen.

Comedy "The Beloved Bozo" Fox Educational

Ken Blood's Orchestra In Attendance

Children Halt Studies To Honour Protector

EAST ORANGE, N. J., — All books were closed and study halted in the Lincoln school here while a few hundred feet away —in Holy Sepulchre Cemetery— Patrolman James O'Connor was buried.

It was part of O'Connor's duty for the last ten years to guide school children safely across Central avenue to the school house.

Suspension of studies was the children's tribute to their protector.

NO TAX DUE ON ILLICIT GAINS

Bootlegger or Criminal Need Not Pay Income Tax on Profits.

SUPREME COURT RULE.

OTTAWA, May 5. — (Canadian Press).—The Supreme Court of Canada to-day gave unanimous judgment allowing the appeal of Cecil Smith, of Windsor, Ont., against the judgment of the Exchequer Court which ruled that his profits from bootlegging were subject to income tax.

What may be called the machinery clauses of the Act clearly show that it never was contemplated that income tax be levied on gains derived from illicit businesses or from the commission of crime, states Mr. Justice Mignalt in giving reasons for the conclusions reached. "It is difficult to conceive," he said, "of a Minister requiring criminals to furnish information as to the profits derived from the commission of crime or demanding of them the keeping of books or records of their illicit and criminal operations."

DEAL WITH GASES AT ARMS MEETING

United States' Suggestion Would Limit Barbarity of Modern Warfare.

GENEVA, May 5. — (Canadian Press).—A suggestion concerning additional measures to deal with the traffic in poisonous gases will be offered by the United States to the international conference for the control of the traffic in arms, Representative Theodore Burton, of Ohio, told the conference to-day. The measure would have the effect of reducing the barbarity of modern warfare. Certain other constructive suggestions will also be offered by the United States, he announced.

HARBOR IMPORTANT.

Pearl Harbor is Key of United States' Defences in the Pacific.

HONOLULU, May 5. — (Canadian Press.)— The importance of Pearl Harbor as the core of the Island of Oahu defenses, and the basis of the United States' defenses in the Pacific was emphasized by naval officers who toured the base with a party of newspapermen yesterday.

The immediate improvement needed at Pearl Harbor, the naval officers pointed out, is the dredging of the channel to a depth of 45 feet to permit the entrance of the biggest United States' dreadnoughts under any weather condition.

STRIKE IN PARIS.

Street Car and Bus Employees Held Up Traffic To-day.

PARIS, May 5. — (Canadian Press).—A strike of extremist street car and auto 'bus employees, resulting from the suspension of a number of men who abstained from work on May Day, forced the suspension of some lines to-day and restricted all the services slightly. No acts of violence were reported.

BODIES FOUND.

Two Men Evidently Hit By Train on C.P.R. Track.

MOOSE JAW, May 5 (Canadian Press)—The bodies of Louis Hoenig and H. Peterson, badly mutilated, were found on Monday about four miles east of Ernfold near Uren on the C.P.R. track. They had evidently been hit by a train. On the body of Peterson were found papers giving the address of G. Peterson, Eagle River, Ontario.

INDIGESTION

Relieved of its poignant distress, flatulent (gas) pains, discomfort after meals, belching, bloating and health-destroying constipation with

CHAMBERLAIN'S TABLETS

They make digestion easy, prevent harmful clogging, and cause the regular daily movement so necessary to good health.

Easy and pleasant to take--only 25c

BIRDS WARBLE IN ENTHUSIASM AS THEY BUILD SUMMER HOMES

Limbs of Trees Will Soon Be Heavier Clothed Than Some Others.

BUILDING BOOM.

Jackson Park is Favored, But Some Like Central Locations.

Although the magic touch of spring has been but lightly felt there are nevertheless promises of latent glory evident which will soon burst upon the consciousness of Peterborough folk.

Even now the far off trees have assumed a light green vesture and countless thousands of tiny leaves are breaking through the hard bud cases which kept them prisoners.

Soon the gaunt bare limbs will be board walks and the little grass clothed far more adequately than many recently observed on the local blades already resist the whirring lawn mower.

Birds continue to warble with enthusiasm and are fiercely determined that spring shall come. Early in the morning they rise up to send forth their invitations of welcome and having done this they begin again the assiduous search for suitable building locations convenient to food supply as well as requirements of society. The commuting birds favour Jackson's Park as a rendezvous and there is a great building boom in that locality. This is expedited on account of the high quality of the building material which is to be obtained there.

Good Mortar.

The feathered folk of Jackson's Park report that the mud available there is of the very highest quality and the supply is unlimited. Old grass and suitable feathers are also found in quantity, so it is to be expected that the suburban section will soon be built up.

There are still some splendid lots which might be leased more convenient to the busy section and applications for these will be received throughout the summer.

Birds of urban tastes like the cultivated beauties of the parks in the central portions and they look with high hope on the protruding bulbs in the flower plots. The tulips this year extend a promise of beauty which has seldom been excelled. In the mornings and evenings birds may be observed cultivating and harrowing the earth surface to expedite the growth and discover the odd worm.

The stage is cleared for spring; the melodramatic winter has blustered into the wings followed by his two furies exemplified in the recent snowstorms. Now all is hushed while earth pulses with gladness and expectation, responding to gentle May breaths and shivering tremulously when a chance whisper of cold passes. Softly the orchestra will swing into a prelude and Spring will be officially announced.

Financial News and Views

Latest Comment on Grain and Industrial Markets.

Closing Quotations on Principal Active Stocks.

Quotations supplied by Hawley and Howland. 'Phone 186.

2.30 Close.

NEW YORK STOCKS.

	High	Low	Close
Atchison Rly.	121⅞	119½	121¾
Amer. Loco.	121	120¾	..
Amer. Asphalt	54	52¾	..
Baldwin Loco.	113⅝	112	..
U. S. Rubber	42	41¾	41⅞
Studebaker	47	45	46
Amer. Wool	39	37¾	39

MINING STOCKS.

Gold.

	High	Low
Argonaut	24	22
Baldwin	3¼	3
Bidgood	9¼	9
Dome	13.80	13.15
Goldale	15	14⅝
Hollinger Cons.	14.75	14.60
Hunton	5¾	..
Keora	13	12½
Kirkland Lake	43	42½
Lake Shore	5.50	5.46
McIntyre	17.00	16.75
Tough Oakes	30	27
Teck Hughes	1.40	1.30
Vipond	1.22	1.20
W. Hargraves	4.40	4.35

Silver.

Beaver	31¼	31
Castle Trethewey	78	77
Crown Reserve	38	37
Everett	7½	7
Keeley	1.90	1.88
Lorrain Cons.	15¼	14¼
La Rose	46	..
McKinley	38½	35
Mining Corp.	2.75	2.70

CHICAGO WHEAT.

	High	Low	Close
May	1.62	1.59¼	1.60¼
July	1.52½	1.50¼	1.51
Sept.	1.45	1.42½	..

CHICAGO OATS.

	High	Low	Close
May	44½	43¾	44
July	45¾	45¼	45¾

CHICAGO RYE.

	High	Low	Close
May	1.23	1.20½	1.20½
July	1.15½	1.13	1.14½
Sept.	1.06½	1.03½	1.03½

WINNIPEG WHEAT.

	High	Low	Close
May	1.73½	1.70¾	1.72⅝
July	1.67⅜	1.65	1.66¾
Sept.	1.41	1.39	1.39½

WINNIPEG OATS.

	High	Low	Close
May	55½	53⅝	55
July	57	55	56¾

CANCER STILL DEFIES SCIENCE

It is on the Increase and is the Scourge of Mankind, Says Dr. Hoffman.

AN IRRITATION.

TORONTO, May 5 (Canadian Press).—In spite of the constant war against cancer, in spit of all the investigation, laboratory work, talk and lecturing done in recent years this disease still remained the outstanding scourge of mankind. It was on the increase, despite all that might be said to the contrary and the only practical result which had been attained by all the war against it was to bring science to the point where man could induce an artificial form of cancer. Those were some of the declarations of Dr. Frank L. Hoffman of New York in the course of an address yesterday afternoon before the annual meeting of the Ontario Health Officers' Association The purpose of Dr. Hoffman's address was to impress upon the medical profession in general and upon medical health officers in particular the importance of furnishing data with regard to all cases of cancer. For in the opinion of Dr. Hoffman, little or no progress would be made in the fight against the scourge until a much greater mass of data had been accumulated with regard to the preliminary stages of the disease or rather of the "irritation."

As Dr. Hoffman put it, cancer could hardly be defined as a disease; it was more nearly an irritation. That had been demonstrated by the fact that it could be produced in various parts of the body by irritation; and he was confident that the time would never come when any special cancer germ would be discovered.

STERLING UP.

LONDON, May 5. — (Canadian Press.)— Under renewed demand from the United Sttaes and local sources, the pound sterling to-day touched the highest point on this side of the Atlantic since the war, at $4.85 1-8 or a fraction beyond New York's overnight level.

CONVICT MARRIED IN TORONTO JAIL

Two Officers Were Witnesses and Groom Wore Conventional (Jail) Clothes.

TORONTO, May 5.—(Canadian Press).—Brought from Portsmouth Penitentiary, where he is serving a four years and six months sentence for forgery, to face trial for the theft of an automobile, Walter Heintzman was married yesterday to Pauline Ebert, 20 years of age. The ceremony was conducted by the Rev. F. E. Powell, in Toronto Jail, in the presence of two officials. Heintzman was attired in the regulation prison uniform.

In Police Court to-day Heintzman was found not guilty on the charge of theft, but he will now appear in Brampton to answer the charge of robbery with violence.

Miss Ebert met Heintzman last December in Toronto, shortly after his release from the penitentiary, on the completion of a two and a half years' term.

FEMININE GOLFERS.

All Prominent Players Are Entered in Competition To-day.

ST. ANNES, England, May 5.—(Canadian Press.)— With the exception of the British woman champion, Miss Joyce Wethered, all the prominent feminine golfers of England are participating in the Lady's Norton Foursome competition, which began this morning over the championship course of Lytham and Stannes.

BULGARIAN KILLED.

Fight Near Bulgarian-Jugo-Slavian Border With Troops.

SOFIA, May 5. — (Canadian Press.)—Newspaper despatches today report one Bulgarian emigre killed and another severely wounded in a fight near the Bulgarian-Jugo-Slavian border between emigres and Bulgarian troops.

THEATRES

AT THE REGENT

GEORGE O'BRIEN PLAYS NEW ROLE IN WILLIAM FOX FEATURE PICTURE.

"The Dancers" is booked as Feature for Tuesday and Wednesday, showing at the Regent Theatre—A New York Stage Success—Directed by Emmett Flynn is Outstanding Production Marking Distinct Advance in Screen Artistry.

The announcement ma . by the management of the Regent Theatre that "The Dancers," the screen version of which has recently been completed, has been booked as the feature attraction for Tuesday and Wednesday is of more than passing interest to the local photoplay devotee, especially as George O'Brien has the lead, and Alma Rubens and Madge Bellanmy play opposite to him.

This picture and adaptation of the stage success by Gerald Du Maurier and Viola Tree, in which Richard Bennett scored a triumph, is one of the biggest on the William Fox schedule this year. Besides O'Brien and Miss Rubens ther: are in the cast Madge Bellamy, who plays 'Una' and Walter McGrail in the heavy role. Other prominent motion picture names in the cast are Templar Saxe, Joan Standing, Freeman Wood and Alice Hollister.

AT THE CAPITOL

"HE WHO GETS SLAPPED" THE STORY OF A CLOWN.

The glamor and romance of a European circus provides the colorful, interesting background for "He Who Gets Slapped," the Victor Seastrom production which opens at the Capitol Theatre here Thursday.

This unusual picture, adapted from the play by the noted Russian author, Leonid Andreyev, is set in the locale of a Continental hippodrome, with a clown as the central character.

Interest surrounds the production because of the fact that Victor Seastrom, the prominent Swedish director, filmed it for the Metro-Goldwyn-Mayer company as his second American picture. Like Lubitsch, Buchowetzski and the other foreign producers Seastrom proved immensely popular with the American audience with his first picture here, "Name the Man."

A strong cast has been announced for the picture, headed by Lon Chaney, who plays the title role. Norma Shearer and John Gilbert. The supporting players are Tully Marshall, Ford Sterling, Clyde Cook, Marc McDermott, Paulette Duval, Harvey Clarke, Ruth King, George Davis and others.

VAUDEVILLE AND RICARDO CORTEZ

A new slant to the Capitol Theatre programmes commences this week with the inclusion of the always-popular vaudeville. Farnum and Johnston are two musical young ladies who add to the zest of the regular picture offerings with their singing and playing. The very latest hits, the songs that the metropolitan centres are humming these days, may be heard on the stage when "two maids and a piano" offer their vocal and instrumental numbers. The possessors of fine voices, one a rich contralto, the other a light, high soprano, they give charming solo and duet renditions of popular music, with the second member of the trio contributing some pretty pianoforte numbers. Farnum and Johnston are well worth hearing.

The handsome, vital Ricardo Cortez, with the speaking eyes and the debonnair manner, is starring in "The Spaniard" at the Capitol for the first half of this week. This new screen matinee idol bids fair to eclipse even the dashing Rudolph Valentino in the affections of his feminine audiences.

"The Spaniard" has all the atmosphere and coloring of sunny Spain to lend added attraction to its romantic story. As Don Pedro de Barrego, the handsome Spanish youth arrives to dazzle London with his flair and his melting eyes. English beauties and English hostesses vie for his favor, but he falls a victim to the charms of the lovely Dolores, played by Jetta Goudal, and progoses to her on their first meeting. To Spain returns the handsome Don, and to Spain, on a visit, goes Dolores. In the Plaza del Toros (the bull ring) they see each other once more, the proud English beauty in her box, the erstwhile Don prodding the bull to further fury, as the idolized matador of Seville. Just how the lady spurns the low-born bull-fighter and just how he pursues and wins her, even to the bandits' laid in the mountains, makes an interesting story, effectively screened.

The comedy is a hilarious affair, with Jonah, a speed boat, as the main item in the entertainment. Some of the stunts that take place in this comedy are revelations in what the moving picture celluloid really can concoct when it sets its mind to it.—Jeanette.

AT THE ROYAL

"FLIRTING WITH LOVE" SUPERB ENTERTAINMENT

Delightful Story of Stage Life

A large audience last night started the Royal off on another week, and the well-balanced programme was thoroughly enjoyed. The shorter featurettes preceeding the feature were varied and unusually interesting.

Superb entertainment is "Flirting With Love," the First National picture, co-featuring Colleen Moore and Conway Earle.

We cannot remember ever seeing a picture before in which these two popular screen players were together, but after viewing this delightful picture of stage life we will look forward with anticipation to their next appearance together.

Based on Leroy Scott's story, "Counterfeit," this photplay establishes tenderly the case of Gilda Lamont, played by Colleen Moore. There are perhaps hundreds of Gildas, who, like the Gilda of "Rigoletto," must suffer ignominy for sacrifice.

Gilda is an actress, and, like most actresses, she is confronted with the problem of holding her audiences by giving up the drama she loves for risque farces. She dies it because she and her manager cannot eat on the profits of "artistic successes." Only those who see Gilda's struggle from the factory bench to divine dramatic gifts can appreciate the sympathy she really deserves.

To complete her come-down she has a press agent who surrounds her with shocking tales of his imagination. She immediately becomes notorious, and we see the sincere little creature suddenly transformed into a violently temperamental prima donna in order to live up to her reputation.

Consequently, when she is starred in "The Lost Kimono," a veritable Niagara of fame and fortune begins. But even this is wrested from her within twenty-four hours. Wade Cameron (enacted by Conway Tearle), a psycho-analyst, who acts as chairman of the "Better Plays Committee," closes the show as immoral.

"Action" inadequately describes what follows fast and furiously. The camel's back has been broken, and its attempts to pass through the eye of a needle could not be more entertainingly full of humor and pathos than Gilda's revenge upon Cameron.

"CODE OF THE SEA" COMING

"Code of the Sea," a new Paramount picture, with Rod La Rocque and Jacqueline Logan, is due at the Royal Theatre on Thursday, to remain for three days. Naturally, it's a sea story. Victor Fleming, who made "To the Last Man," "The Call of the Canyon," "The Law of the Lawless," etc., directed.

Some of the big scenes include a series of storm episodes, a leap by La Rocque across a yawning chasm. This is a REAL thrill. The scene, in which the passengers of a grounded yacht are rescued from the shore by means of a breeches buoy, is a novelty. And then, when the yacht disappears beneath the waves—La Rocque and the captain with it, you will surely think it's the end. But there's a happy climax to the picture.

It'll do you good to see it.

JACK AND THE BEANSTALK FILMED

At last the fairy tale, known by every child as well as adult, Jack and the Bean Stalk, has been filmed and booked by the Royal for Thursday, Friday and Saturday of this week.

Baby Peggy is the featured player with Jack Earl as the Giant. If it isn't asking too much, will you kindly let the kiddies know about it.

GURLS!

You wouldn't miss Colleen Moore and Conway Tearle in anything. Would you? They're at their best in

Flirting with Love

The strangest love story ever written—from LeRoy Scott's famous novel "Counterfeit."

2 Comedies	Sport Review
Cross Word Puzzle	Newspaper Fun

Matinee? Yes, Daily—10 and 15 cents.
Evenings at 8—10, 20 and 25 cents.

Next Attraction
Rod LeRocque and Jacqueline Logan
in
"CODE OF THE SEA"

The best always! All ways the best!

ROYAL

OF COURSE

ROBBER IDENTIFIED.

Man Shot By Constable After Hold-up Was Charles Devine, 25.

MONTREAL, May 5 (Canadian Press).—Identification as Charles Devine, 25, rooming on Jeanne Mance Street here, was made last evening of the robber who was shot to death by Constable Brodeur, after Devine had held up a taxi-driver late Friday night.

Detectives found several letters from the man's parents. One, purporting to have come from Devine's mother, was from Toronto.

Money

AT WORK

Brief but Important Lessons in Finance, Markets, Stocks, Bonds and Investments.

Although not so apparent, depreciation is as much an expense of doing business as though it were paid for in cash.

• • •

Suppose you were running a store and bought a truck for delivering. Let us imagine it was worn out and worthless at the end of three years. It is apparent that the expense of delivering must include the cost of the car, distributed over the three years.

In the same way any building is constantly undergoing deterioration; each year it is worth just a little less than it was the year before. Depreciation is one of the costs of doing business and should be figured in with the rest of the expenses. Some schemes of accounting care for this fact by each year reducing the value of buildings and equipment carried on the books and charging the reduction as one of the costs of opefation. The important fact is that depreciation should be accounted for and that no enterprise should count profits and forget this item of expense. (Copyright, 1944, Associated Editors, Inc.)

A Sallow Skin

is a sign that your liver is out of order, a condition that should receive immediate attention, as it quickly affects the general health and throws the stomach and bowels into disorder. When a sallow skin tells you that your liver is inactive, it

Shows You Need

Beecham's Pills to regulate the bile and clear the system of impurities. A few doses will cause the appetite to improve, the bowels to act naturally, the eyes to lose their dullness, and the skin to resume a healthy hue. As a corrective for the liver, and a general regulator of bodily condition, there is no remedy like

BEECHAM'S PILLS

Sold Everywhere in Canada

Mail Orders Despatched Same Day As Received.

ROBERT FAIR & CO. LTD. PHONE 145

Wednesday Bargains

Donegal Tweeds in Greys and Browns, for the New Spring Coat, 54-Inch, for $2.00 Yard

$2.75 All-Silk Stripe Broadcloth, 3 Patterns Only, 32-Inch, on Sale at $2.25 Yard

French and English Figured Crepes for Dresses and Blouses at $1.25, $1.50, $1.75 and $1.85 Yard

BALANCE OF THE BIG PURCHASE OF THE $1.75 ALL-WOOL FRENCH CREPE TO GO ON SALE AT $1.29 YARD
Perfect goods, best quality, 38-inch. Shades are cocoa brown, 2 greys, 3 sands, dark powder blue, light navy and whirlpool.

36-Inch 30c Percale Shirting and 27-Inch 25c Ginghams on Sale for 5 Yards $1.00

Printed Silks for Dresses and Overblouses at $3.50, $3.95 and $4.50 Yard

A Range of New Designs in Bedoro Dress Voiles to Sell at 75c Yard
Special Sale price for tomorrow. Regular values, 90c and $1.00. 38-inch.

Hemstitched Huck Towels, Reg. 60c Pr., Sale Price 15c Each.
Good quality, plain white border. Sale starts at 9 a.m. sharp.

70c Bleached and Unbleached Sheeting for 59c Yard
Another Wednesday special that we place on Sale at 9 a.m. Both lines 72-inch.

60c Semi-Bleached Table Damask for 42c Yard
Nearly white, 56-inch, and also on Sale sharp at 9 o'clock.

23-Inch 35c All-Linen Bordered Tea Towelling for 29c Yard
An excellent quality and very wide. An exceptionally good bargain for Wednesday.

ALL - LINEN DAMASK TABLE CLOTHS, very special value, 2 x 2½ yards. Sale price, each..... **$5.75**

PURE LINEN HAND TOWELS, hemmed and hemstitched, good generous size. Regular 75c. Sale price, each..... **50c**

SMALL WHITE PEARL DRESS BUCKLES, 3 sizes. Priced at, each..... **25c 30c 45c**

LADIES' FINE KNIT DRAWERS, with tight knee. Sale price, per pair..... **69c**

PURE LINEN DAMASK NAPKINS, 20 x 20 inches, handsome designs. Sale price, doz.. **$4.75**

CHILDREN'S FINE JERSEY BLOOMERS, in black and white, for 6 to 12 years. Priced at, pair..... **35c to 50c**

EMBROIDERY INSERTION, 1 to 2-inch. Regular up to 10c. Sale price, yard..... **3c**

WHITE COTTON BRASSIERES, front fastened. Regular $1.25. Sale price, each..... **$1.00**

CIRCULAR PILLOW COTTON, extra good quality, 42 and 44-inch. Regular 60c. Wednesday, per yard..... **49c**

SILK AND WOOL SWEATER YARN. Just a few balls left, that sell at 30c each, to clear out at, each..... **10c**

HEMMED PILLOW CASES of good quality. Sizes 40, 42 and 44. Regular 80c, for, pair..... **65c**

POLO GREY SUEDETTE GLOVES, with long cuff, 6½ to 7½. Regular $2.00. Sale price, per pair..... **$1.00**

ALL - LINEN ROLLER TOWELLING, plain white crash, brown and white stripe and bordered. Regular 25c. All at one price, yard..... **20c**

NEW CREAM AND OCHRE COLORED LACES AND INSERTIONS, 1 to 3½ inches wide. Priced from, per yard..... **15c to 35c**

SUMMER VESTS ON SALE—
S.S. Vests, that sells at 65c, at Sale price of, each..... **55c**
S.S. Vests, over-size. Regular 90c. Sale price, each..... **75c**

FANCY CUFF SILK GLOVES, in sand, brown and grey. Regular up to $3.00. Wednesday, pair..... **$1.75**

BOYS' BLACK RIBBED COTTON HOSE, 8 to 10½. Regular 60c. Wednesday, pair..... **45c**

LADIES' AND MISSES' POLO CLOTH COATS, in the season's best colors, attractively trimmed with buttons and contrasting shades. Sizes 16 to 42. Priced..... **$10.50 to $15.00**

CHILDREN'S POLO CLOTH COATS, lined throughout. Sizes 2½ to 5 years. To clear at... **$4.75**

GOOD QUALITY GINGHAM AND CHAMBRAY HOUSE DRESSES, in sizes 36 to 42. Regular $2.75. Wednesday..... **$2.25**

5 ONLY TRICOTINE SUITS, in sand, navy and black. Sizes 18 to 42. Former values to $45.00. Wednesday to clear at.. **$25.00**

THIS IS A DECIDED BARGAIN IN FLANNEL AND KASHA CLOTH DRESSES, in a splendid assortment of the season's smartest styles and shades. Sizes are 16 to 42.
Regular $15.00, for $11.50
Regular $10.00, for $6.75

FLESH AND WHITE CREPE DE CHINE AND SILK CAMISOLES, prettily trimmed with lace and insertion. Former values up to $2.00. Wednesday clearing price.... **98c**

Window Shades, Curtain Madras, Rugs, Oilcloths Linoleums

Window Shades, $1.00
Best quality opaque cloth. Mounted on strong rollers. Complete with brackets and pull. Size 37 x 70 inches. Each..... **$1.00**

50-Inch Silk Madras, $1.39 Yard
This Madras is of very fine quality and comes in this season's best colors, blue or gold. Regular $2.25. Sale price, yard..... **$1.39**

Reversible Bedroom Rugs
36 only of these splendid Rugs that can be used either side. Colors of rose or blue. Size 30 x 60 inches. Wednesday, only, each.... **$2.50**

Curtain Madras, 39c Yard
Floral or allover patterns. Suitable for any window. 45 inches wide. Wednesday only, yard..... **39c**

Silk Curtain Net, 98c Yard
This Net is suitable for either living or dining-room curtains. Regular $1.50. Sale price, yard..... **98c**

Floor Oilcloths and Linoleums
Oilcloths 1, 2 and 2½ yards wide, in floral or block patterns. Square yard..... **55c**
Linoleum, 2, 3 and 4 yards wide, square yard..... **$1.05**

ELECTRIC WASHER AND IRONER
DEMONSTRATION
ALL THIS WEEK

LOCOMOTIVE
Electric Washer and Ironer

The washer with the newest features:

HEATS THE WATER—An electric heater below the tub heats the water and boils the clothes.

WASHES THE CLOTHES—Whirlpool action, no dollies, no Vacuum cups, no drums, no wear, in this solid copper tub, 8 sheet capacity.

WRINGS THE CLOTHES—All metal wringer 100 p.c. safety device, swings to any posion, and lifts off.

IRONS THE CLOTHES—the Baby Grand Ironer irons 85 p.c. of the family wash. Washer motor runs it.

Price is now greatly reduced—entire machine is Canadian made. Free demonstration in own home without obligation. No extra wiring needed.

Miller, Powell & Watson
The Electric Shop 438 George Street

IN MEMORIAM.

MURPHY.—In loving memory of Sarah Murphy, who passed away May 5th, 1922:
You are not forgot, dear mother,
Nor ever will you be,
As long as life and memory last,
We will remember thee,

Oh, our loved one how we miss her,
Only God alone can tell,
But 'tis sweet to think we'll greet her
Where we'll never say farewell.
—Sadly Missed By Husband, Sons and Daughters.

IN MEMORIAM.

BEARNE.—In loving memory of (Trix), my dear wife and our sweet mother, who passed away on May 5th, 1922:
In our hearts your memory lingers
Sweetly, tender, fond and true,
There is not a day, dear mother
That we do not think of you.
—Husband and Family.

IN MEMORIAM.

BEARNE—In ever fond memory of our loving aunt Beatrice, died May 5, 1922.
She is gone from our midst,
But not from our hearts.
—Always remembered by her neice and nephew, Doris and Joe Cooper.

IN MEMORIAM.

In loving memory of our dear father, Frank Guerin, who passed away May 5th, 1924:
When the evening shades are falling
When we are sitting all alone,
To our hearts there comes a longing
If he only could come home.

Oft and oft our thoughts do wander
To the grave not far away
Where we laid our loving father
Just one year ago to-day.
—Ever Remembered and Sadly Missed By Wife and Family.

IN MEMORIAM.

MURPHY.—In loving memory of Sarah Murphy, who passed away May 5th, 1922:
You are not forgot, dear mother,
Nor ever will you be,
As long as life and memory last,
We will remember thee,

Oh, our loved one how we miss her,
Only God alone can tell,
But 'tis sweet to think we'll greet her
Where we'll never say farewell.
—Sadly Missed By Husband, Sons and Daughters.

IN MEMORIAM.

BEARNE.—In loving memory of (Trix), my dear wife and our sweet mother, who passed away on May 5th, 1922:
In our hearts your memory lingers
Sweetly, tender, fond and true,
There is not a day, dear mother
That we do not think of you.
—Husband and Family.

IN MEMORIAM.

BEARNE—In ever fond memory of our loving aunt Beatrice, died May 5, 1922.
She is gone from our midst,
But not from our hearts.
—Always remembered by her neice and nephew, Doris and Joe Cooper.

IN MEMORIAM.

In loving memory of our dear father, Frank Guerin, who passed away May 5th, 1924:
When the evening shades are falling
When we are sitting all alone,
To our hearts there comes a longing
If he only could come home.

Oft and oft our thoughts do wander
To the grave not far away
Where we laid our loving father
Just one year ago to-day.
—Ever Remembered and Sadly Missed By Wife and Family.

CLEAN UP VICE IN MONTREAL

Chief of Police Has Orders to Close Area and Keep It Closed.

NO PUBLICITY.

MONTREAL, May 5.—(Canadian Press).—The Gazette to-day says: "Montreal's red light district is to be wiped out." Pierre Belanger, Chief of Police, has received orders to close and to keep closed the vice area.

"Publicity attending the smashing of the district is one thing that official Montreal wishes to avoid." The Executive Committee and the Chief of Police himself even flatly deny that special instructions to seal up disorderly houses have been issued.

DIED

TAYLOR.—At Montreal, Que., on May 4th, 1925, William Henry Taylor, eldest son of the late Doctor W. H. Taylor, of Peterborough and Niagara Falls, and brother of Mrs. W. H. Hill.

IN MEMORIAM

BEARNE—In ever loving memory of our dear sister, Beatrice Alice Bearne, who fell asleep May 5th, 1922.
Sweetly reposing in God's love abide
Calm as a placid lake at eventide
Reflecting visions of the heaven above
And waking in that realm where all is love.
The battle is the Lord's; His will is best.
—Sister, Brother, Mr. and Mrs. T. R. Cooper.

LOCALS

DR. T. P. McCULLOUGH,
Eye, Ear, Nose and Throat Specialist, 166 Brock St. Phone 36W. dtf

PETERBORO RANGERS' BAND
Special rehearsal to-night to prepare for Ottawa engagement.

CARD OF THANKS.
Mrs Kline wishes to thank her many friends, also the ladies of the Peterborough Hadassah Society, for the beautiful flowers sent her.

Y.W.C.A. SWIMMING POOL IS HEATED.
Enjoy the first swim of the season. Pool opens Wednesday. 1d-106-501.

MILKMEN.
Regular monthly meeting Wednesday. U. F. O. Hall. Eight o'clock. 1d-106-10915.

FEMALE VOICE CHOIR
The Female Voice Choir will meet at the home of Mrs. Fletcher, Queen Street, for practice for a future concert, on Thursday evening, at 8 o'clock.

DR. C. D. HEWETT
Dr. C. D. Hewett announces the removal of his office to 303 Stewart Street, lately occupied by Dr. Phyllis Young. Phone 526, Office; 1210J, Residence.
12d—115—461

AFTERNOON TEA.
The Ladies' Aid of St. Paul's Church will hold a tea at the home of Mrs. D. Jordan, 815 George Street, on Thursday afternoon, May 7, from 3 to 6. Admission 25c. Come and bring a friend. 1d-106-495

ST. PAUL'S CHOIR.
The orchestra for St. Paul's choir concert will meet for practice to-night at 7 p.m. and all choir members and assistants are requested to be present at 8 p.m. All those taking part are asked to make an effort to attend.

DO YOU NEED AN ACCOUNTANT?
If you want your books audited or adjusted; if not satisfied with your book-keeping system; if you want your income tax return prepared for this or other years, or want some dispute adjusted. H. K. Middleton. 'Phone 1333, office 202 Charlotte St. dtf

RUMMAGE SALE.
The C.W.A. of St. John's church are holding a rummage sale in the Grand Opera House store on Saturday, May 9th. Doors open at 9.30 a.m. Those sending articles for sale kindly have them at the store on Friday afternoon, or 'phone 562 or 57 and they will be called for. 2d-5-7-4J6.

LAWN MOWERS GROUND AT TAYLOR'S, $1.00 EACH
Called for and returned. Highest class workmanship. We have the machinery for Grinding Lawn Mowers and know how to use it,—that is the point. Phone 109J. Umbrellas repaired and re-covered. Saws filed and set. Cutlery grinding. Wm. Taylor, the Sheffield Cutler, 219 Hunter Street West. TTS

Around The City.

It is understood that Dr. G. Murray Frazer of Owen Sound will replace Dr. McNair in the Provincial Public Health Bureau.

Master Mechanic Carr of the Fire Department, leaves this afternoon for Windsor to bring the Speedwagon chassis for the Fire Department to the city. He expects to return on Thursday evening.

The Board of Works will meet to-morrow evening. The time for receiving tenders on the sewage disposal plant expires at 5.00 p.m., tomorrow, and they will likely be considered at this meeting.

The fire in East City this morning was said by Chief Gimblett, to have been caused by unslacke lime which became overheated and set fire to the box in which it was placed. Only 15 pedigreed hens and two dozen young chicks were lost, not 60 as previously reported.

WEDDING BELLS.

MALLETT—DORAN

At the home of the bride's parents, on Saturday, May 2, 1925, by Rev. P. M. MacDonald, D.D., Anna Margery, eldest daughter of Mr. and Mrs. Fred W. Doran, to George Stuart Mallett, B.A.Sc., only son of Mr. and Mrs. Charles S. Mallett, all of Toronto.

OBITUARY.

MARY GARVEY.

The funeral of the late Miss Mary Garvey, 184 Wescott street, who passed away on Thursday, took place from her late residence on Monday morning.

After Requiem Mass at Sacred Heart church at 9 o'clock, the remains were taken to Campbellford for burial in the family plot.

The pallbearers at Peterborough were Messrs. R. W. Carson, L. D. Lettellier, J. McGuire, G. Halpin, W. Dyer and J. Collins.

The funeral was largely attended by the many friends of the deceased from Peterborough and Campbellford, especially the latter, where she resided before coming to the city.

BIRTH.

FITZGERALD.—At Nicholls Hospital, on Tuesday, May 5th, to Mr. and Mrs. M. A. Fitzgerald, 83½ Hunter Street East, a daughter.

BEAUTIFUL SILVERWARE
Nothing so nice as silver to add grace and dignity to the table. We have a wonderful display of—
Candlesticks, $3.00 pair up.
Flower Baskets, $8.00 up.
Comports in plain and Old Dutch.
Casseroles, Pyrex and Glassbak.
Pie Plates in Pyrex.
Tea Sets from $9.95 up to $75.00.
Flatware Community Plate and 1847 Rogers.
SEE OUR BARGAIN COUNTERS
WARNE BROS.
349 George St.
DIAMOND HALL
'Phone 880

FINAL MEETING ON REGULATIONS

Permits For 4.4 Beer and Tax on Gasoline to be Considered Friday.

PRINTING PERMITS.

TORONTO, May 5.—Final consideration of the 4.4 beer regulations and the three cents per gallon impost on gasoline will be given by the government in council on Friday. Following this meeting the date on which the gasoline impost will go into effect will be announced.

Application blanks for 4.4 per cent. beer permits are now in the printers hands and will be sent to the standard hotel proprietors in duplicate on Saturday, it was announced this morning. It has not yet determined whether the license board will have the final word in the granting of permits or whether the attorney general will sanction the applications.

MADE IN PETERBOROUGH MAMMOTH EXHIBITION

Plans Well Under Way For an Exceptional Affair.

The Made in Peterborough Exhibition is being exceptionally well received by manufacturers and retailers who intend to exhibit their product and wares at the exhibition. Everything points to a mammoth affair with far reaching results.

Primarily the object of this big venture is to obtain sufficient money so that the work of the Peterborough Health Association will be allowed to go on without interruption. To those parents who have children and are able to take care of them through the periods of children's diseases, the worry and expense is great but to those other parents who are not in a position to give the children they love just as much, all the care that is required, the work of the Health Association is most earnestly sought and appreciated. Let every one get behind this movement and make it the huge success it deserves to be.

SOFTBALL MEETING.

Annual Meeting of the Peterborough Softball League To-morrow.

The annual meeting of the Peterboro Softball league will be held in the office of the Chamber of Commerce to-morrow evening at 7.45. Arrangements will be made for the spring schedule, new officers will be elected and the question of affiliation with the Ontario Softball Association will be discussed. All the clubs are requested to have representatives on hand as this is a very important meeting.

COMBINED AREAS SCHEME LAID OVER

M.O.H. Convention Decides Plan Needs More Thought Before Action.

TORONTO, May 5. — (Canadian Press). — Further consideration is necessary for the plan recommended by the special committee of the Medical Health Officers' Association of Ontario by which combined medical health areas, with permanent officers and equipment would be established, according to the decision of the members of the organization to-day, and the matter will be left over for another year.

PROHIBIT WOMEN.

Hotelmen and Brewers Want Male Patronage Only.

VANCOUVER, May 5 (Canadian Press)—Hotel men and brewers intend to demand that women be prohibited by legislation from entering beer-by-the-glass parlors according to announcement made yesterday.

SPEECH BY NEW ENVOY POPULAR

Warning to Empire of Cessation of American Aid is Agreeable to England.

"MEANS BUSINESS.

(By Lloyd Allen, United Press Staff Correspondent.)

LONDON, May 5th. — American Ambassador Alanson B. Houghton made an instantaneous "hit" in England by his first formal speech delivered at the Pilgrims' banquet last night, in which he warned Europe to remain at peace or forego American financial support.

"Houghton means business," he Times said to-day, voicing Conservative approval.

The Times declares that the envoy's insistence that Europeans must show a desire for real peace if American interests in Europe are to be augmented, "possess great weight at the present moment and entirely accords with British opinion."

The Manchester Guardian (Liberal) sounds the same note, saying "American opinion has been the strongest brake on French policy and has checked it from careening down the inclined plane of Imperialism."

COMMITTEES TAKE TIME OF COUNCIL

Delegates Discuss Subjects of Importance at Separate Meetings.

WASHINGTON, May 5 (Canadian Press) — Meetings of standing committees continued today to occupy the attention of delegates to the seventh quinquennial convention of the International Council of Women with child welfare, health, education and peace as topics. The principal social event for the second day was the breakfast tendered in honor of Lady Aberdeen, President of the International Council by Mrs. Phillip Northmoore, President of the United States Council. The breakfast was arranged to afford an opportunity for the formal presentation to Lady Aberdeen of the various state delegations. The delegates will be entertained tonight with a program of American music tracing its development from the time of aboriginal Indian.

BIRTH.

CORBETT.—To Mr. and Mrs. W. Corbett, at St. Joseph's Hospital, May 4th, a daughter.

LATE WANT ADS.

FOR SALE—A GOOD HOME, modern, with large lawn, fruit trees, berry bushes. Reasonable. If interested address Box 10914 Examiner. 3d-5, 7, 9-10918

FOR SALE—SOME GOOD CLEAN Feathers, suitable for pillows or cushions. Phone 1130F. 3d-108-10919

FOR RENT—4 ROOMED, HEATED Apartment, central, modern. Phone 2437. 6d-111-10920

POSITION WANTED—EXPERIENCED cook and good housekeeper. Phone 1814J. 3d-108-10921

POULTRY FOR SALE—8 BLACK Minorca Hens. Apply 377 Mark. 3d-108-10922

TO RENT — 6 ROOMED HOUSE with ten acres garden land, fruit trees and small fruits, near Crawford's Grove. Apply Samuel Jay. 2d-108-10924

APPRENTICE TO DRESSMAKING Wanted at once; good opening for smart girl. Phone 899w. 3d-108-502

BOARDERS WANTED — LARGE well furnished room with board. All conveniences. Use of phone. Central. Phone 2452J. 3d-108-10926

VISIT
W. LAWSON'S
PIANO SHOW ROOM
144 Hunter Street.

Foot Troubles
Scientifically treated. We specialize in Kellen Arches, Nail Diseases, Arthritis, Corns Warts, Verruca and all troublesome foot conditions.
DR. N. D. FOOTE
Chiropodist and Foot Specialist,
107 BARRIE BLDG.,
PHONE 1750W.
Hours—9.30-12, 2-5.30.
Evenings by appointment.

Wife Beating Doesn't Pay Around Chatham

CHATHAM, May 5.—(Canadian Press.) — For beating his wife, James O'Mara, a Dover man, will receive ten lashes, under the supervision of the jail physician, and will spend fifteen days in jail. This was the punishment meted out by Magistrate Arnold when the man in court pleaded guilty to a charge of assaulting his wife and causing her bodily harm.

ATTRACTIVE MOUNTING
We suit the mounts to the contour of the face, or the taste of the customer, but every frame is fitted with our "Pebio" quality lens. We use no others.
A. A. FOWLER
PHM.B., TORONTO UNIVERSITY
EYESIGHT SPECIALIST
373 GEORGE ST.

ALEXANDER & HALL,
ELECTRICIANS.
Before decorating is the time to install Plugs, Wall Lights and Switches.
We do all classes of Electrical work. Charges reasonable.
W. GORDON HALL. 'Phone 1403W

FOR GOODNESS SAKE USE SANITARY ICE
Phone 147
REG. H. TURNER

CHIROPRACTOR
M. C. GOODWIN
D.C. Ph. C.
Palmer Graduate,
106-108 Barrie Building.
Lady Attendant. Phone 431.
Hours 10-12 a.m., 2-4 and 7-8 p.m.
Office closed Tuesday evening, also Thursday afternoon and evening.

25c. TAXI
DAY OR NIGHT
Courteous Service
Phone 752. A. T. FONTAINE

STORE KEEPING
Successful merchandising consists of fair and honest dealing with the public. Progressive "store keeping" means that the merchant must protect his business as well as the interests of his patrons, with uniform high quality of merchandise, bought right, so as to be sold at prices that will induce home patronage. If you pay less, you get less, either in quality or service.
We have been store keeping for 17 years.
W. J. GRADY
Cor. Lock and Lansdowne Sts.
Delivery 'Phone 537

R. C. HEARD
Agricultural Implement Dealer
Now is the time to get your Macartney Hand Milking Machine.
Also your John Deere Spreader.
1 Second-hand Spreader, cheap.
1 New Scraper to clear at $13.00.
A full line of Hay Tools.
A good stock of Wire Fencing on hand at moderate price.
Wire Fences Erected if desired.
370 WATER ST. 'PHONE 1329.

"It's confidence that does it."
4 - NIFTY SPECIALS - 4
FOR BALANCE OF THE WEEK
Baker's Cocoa *Half lb. Tin* ***19c***
47c *4 Tins* ***Campbell's Soups***
Salada Tea, lb. - - 67c
55c *DOZEN Large Size Sweet Juicy* ***ORANGES***
These should sell for at least 10c a dozen more, but we make this Special Price while our big supply lasts

PORTER S. WHITE CO.
1960-1961 - 334 George St.

SHOWING TO-NIGHT
"The Spaniard"
CAPITOL—NOW

The Evening Examiner

PROBABILITIES
Lower Lakes and Georgian Bay.—Moderate to fresh west and northwest winds,; partly fair and cool Thursday, a few light scattered showers.

VOL. LVI., No. 106 PETERBOROUGH, WEDNESDAY, MAY 6, 1925 PRICE THREE CENTS

WESTERN DELEGATION FOLLOWS UP PLEA IN PARLIAMENT FOR THE COMPLETION OF HUDSON RAILWAY

Premier Bracken of Manitoba, Says Link Should Be Welded Now.

DREAM OF THE WEST.

Cabinet Considering the Matter, Premier King Assures Prairie Representatives.

OTTAWA, May 6 (By Canadian Press)—"I assure you that we have the matter very much before us," Premier MacKenzie King informed a delegation, which waited upon members of the Cabinet Tuesday afternoon, and urged the completion of the Hudson Bay railway to Port Nelson this year, and the establishment of the minimum harbor facilities there.

The deputation, which included Premier Dracken of Manitoba, members of the "On-to-the-Bay" Association, and other organizations in Manitoba and Saskatchewan was introduced by F. C. Hamilton, President of the Liberal Association, Winnipeg.

"This question is vital to the progress of Western Canada," General R. M. Patterson, President of the On-to-the-Bay Association. He personally had visited Hudson Bay, and on another occasion had gone as far as the end of steel.. An expenditure of one million dollars would carry the road to the Bay, and he asked the Government to so complete the line this year, and provide the minimum harbor facilities. He believed that there was sufficient valuable material at Port Nelson, which, if sold, would more than cover the cost of the completion of the line as suggested.

Manitoba's Ambition

Premier Bracken pointed out that every year since his government had been in office in that province, the legislature had unanimously asked for the completion of this road as soon as possible. He believed that the rails should be laid to the bay this year and the minimum amount of work done on the harbor, so as to give the scheme a chance to prove itself.

Hon. J. R. Wilson, Saskatoon, chairman of the Saskatchewan On-to-the-Bay Association declared that the completion of this line would 'instill a new hope among the western people," who had been laboring under many difficulties. The delegation, he stated, was not asking for the expenditure of any extravagant amount.

F. H. Martin, chief engineer of Manitoba Power Compay, believed that "there would be little difficulty in keeping the harbor at Port Nelson open for a period longer than most people admitted," by reason of the development of power on the Nelson River. Such a development, he considered would keep the harbor open throughout the winter. "We have a wonderful heritage in the Nelson River," said Mr. Martin, who looked forward to extensive power development there when the Hudson Bay project was carried out.

Expenditure Justified

George Edwards, president of the Saskatchewan Grain Growers' Association, believed that the government would be justified in spending enough money to complete the railway to the Bay, and sufficiently develop the port to afford an opportunity to try out the scheme. Such an expenditure this year would be money well spent.

W. Thrasher, secretary, Farmers' Union of Canada, considered that the construction of the line would lower the cost of production to the western farmers, bring prosperity, and assist immigration.

A. B. Hudson, M.P., urged that the request of the deputation receive favorable consideration.

F. C. Hamilton, who introduced the delegation in concluding its presentation, cosidered that from a business standpoint, in view of the amount of money already expended, the Hudson Bay project could not be allowed to stand in abeyance.

GOOD EYESIGHT IS PRICELESS

Your eyes are one of the most important organs of the body—take good care of them. You not only need good eyesight, but you need the most efficient seeing power that you can command. Conserve your vision by giving your eyes the consideration due them. See W. H. Lacey, Optometrist, 410 George St., Phone 1160.

SPECIAL REDUCED WOOD PRICES.
12 INCH DRY HEAVY PINE SLABS, $5.50 TEAM LOAD.
12 INCH DRY MIXED BODY WOOD, $5.50 TEAM LOAD.
THIS WOOD MUST BE MOVED TO MAKE PILING ROOM.—THE PETERBORO LUMBER CO., LTD., 163 HUNTER ST. PHONE 545. 6d108 438

DON'T MISS THIS.
ALL SAINTS' DRAMATIC CLUB PRESENTS THE COMEDY DRAMA, "THE STUBBORN MOTOR CAR," IN THE PARISH HALL TO-NIGHT, THURSDAY AND FRIDAY NIGHTS. ADMISSION 25c. 1d107 10958

LINDSAY BOY MISSING.

Disappeared From Home on Monday Night—Drag the River.

LINDSAY, May 6 (Special)—Searching parties were dragging the river Scugog yesterday for the body of little Charles Hodges, the eight year old son, of Mr. and Mrs. C. Hodges, of this town. The little fellow mysteriously disappeared from in front of his home Monday night about 7.30 o"clock, and the whole countryside has been combed by searchers, but without success. The search was kept up all night and hope was entertained that the child would return home Tuesday morning, but no tidings of his whereabouts were revealed. The police and Great War Veterans' Association, of which Mr. Hodges is a member, organized a corps of volunteers who secured boats and equipment in order to drag the river.

SQUATTERS FIGHT VANCOUVER'S CLAIM

Ownership of Strip of Stanley Park Before Supreme Court.

OTTAWA, May 6. — (Canadian Press). — Ownership of a strip of land on the shore of Stanley Park in Vancouver is being contested for in the Supreme Court of Canada. On Tuesday counsel for the Attorney-General of Canada and the City of Vancouver sought to recover possession of this strip of land which is now occupied by squatters. It was argued that Stanley Park was a military reserve, and the property of the Dominion of Canada. It had been leased to the city of Vancouver for 99 years, to be used as a public park, and that squatters' rights did not hold. The respondents, Gonzalves, Smith, Dekosta and Long, through their counsel, claimed title by adverse possession, alleging occupation for the full statutory period of six years as against the Crown, and of 20 years against the city of Vancouver. The case was not concluded.

Aime Geoffrion, K.C., and McCrossam, K.C., presented the appeal. Eugene Lafleur, W. G. McQuarrie and Gregor Barclay represented the respondents.

TORONTO MEMBER LOUDEST SHOUTER

Top Notes of J. H. Harris Won Argument in the House.

OTTAWA, May 6. — (Canadian Press). — An amusing incident occurred in the House of Commons last evening, when a bill respecting amendments to the Toronto Harbor Commissioners Act came up in committee. The bill proposes additional powers to the Commissioners to conduct amusements, recreation, and playgrounds at Sunnyside, Toronto, or to grant permits for same.

Hon. Ernest Lapointe, Minister of Justice, had raised the question as to whether the bill in question had been submitted to the Minister of Marine and Fisheries, and Right Hon. Arthur Meighen. Sir Henry Drayton, T. L. Church (Conservative, North Toronto), C. G. Power (Liberal, Quebec South) and others took part in the discussion which followed.

J. H. Harris (Conservative, York East) jumped to his feet and took exception to any remarks which might be construed as a reflection on the Toronto Harbor Commissioners.

"Might I ask what reflection I passed on the Harbor Commissioners?" asked Mr. Power.

Mr. Harris ignored the question, and continued to tell the House of the high calibre of the Toronto Harbor Commissioners, while Mr. Power, to the amusement of the House, continued to shout his question. Louder and louder grew the argument, until finally Mr. Power desisted.

The bill was given third hearing, and passed final stages.

Capitalist-Farmer Drives a Ford Car

FLUSHING, N. Y., May 6.—(United Press).—Arraigned for dirty automobile license plates, William Whitney, of Syracuse, N. Y., gave his occupation as "capitalist and farmer."

"That's interesting," said the Court. "What kind of car does a capitalist-farmer drive?"

"Ford," said Whitney.

Sentence was suspended.

GREEN'S GARAGE.
FOR CYLINDER HONING AND VALVE RE-SEATING BRING YOUR CAR TO THE G. WALTER GREEN CO. PHONE 92. 6d110 489

Famous Singer Blames Women For Prohibition

KANSAS CITY, Mo., May 6—Mme. Ernestine Schumann-Heink, the opera singer, in Kansas City Monday, censured women for bringing on prohibition, yet expressed her admiration for the old-fashioned home-loving woman.

In the first place, she said, women had no right to enact prohibition when the men were away, especially since women nowadays drank along with the men.

The singer believed women in politics were "a crime." It also was a crime, she said, for a married woman not to have children. She had words of praise for the working girls, but working girls, she declared, eventually should settle down and become good housewives. It was all well, she added, to try to retain a good figure, but there was no use going to extremes.

Mme. Schumann-Heink said her son, Ferdinand, who was in Camp Funston during the war, had entered the movies.

MARKETING COSTS HAMPER INDUSTRY

Distribution of Goods in Canada a Problem—Helped By Tariff.

MONTREAL, May 6.—(Canadian Press).—That tariff protection was needed not so much to offset additional cost of production as to meet the increased cost of marketing, was the stand of the Canadian Manufacturers' Association as expressed by W. H. Miner, retiring president of the Montreal branch at the joint annual meeting of the Montreal and Quebec divisions here Tuesday. Actual manufacturing costs in Canada would compare favorably with those in the United States, but the cost of marketing, with a sparse population and the great distances made the problem, he said.

This made a problem which was almost impossible to meet by factory efficiency and economy. He quoted his own business, which required fourteen separate organizations to get their goods from coast to coast, to serve some 8,000,000 people, while the long distances made the expenses of their travellers very high. On the other hand the American factories could use fewer subsidiary organizations, and serve sales ten times the volume of the Canadian plants which kept overhead and distribution costs down.

Mr. Miner urged that in discussing tariff matters Canadian manufacturers should emphasize these points.

The election of officers resulted in H. M. Jaquays succeeding Mr. Miner as chairman of the Montreal branch, with Norman Holland, vice-chairman. W. S. Fallis was elected chairman of the Quebec division to succeed G. D. Mackinnon.

PANHANDLER IS UP AGAINST IT

Peterborough People Freeze Visitor While Reaching For 'Phone.

CALL THE POLICE.

Panhandling in this sophisticated settlement of Mayor Turner's holds promise of profit only for those at the peak of this petitioning profession. Plain pleas for pittances are received in stony silence. Recitals of tragic tribulation retail at less than 10 cents a dozen, and there's no market at all on George Street for mournful memoirs.

Take it from Flannigan — you've seen him even if you don't recognize the name—the panhandler who isn't well versed in the tricks of his torpid trade is faced with the ignominious prospect of going to work soon after he first blinks at the bright lights kept burning through the activity of Chairman Robert Hicks and his merry men.

Flannigan says Peterboro wants styles in its panhandling just as in everything else, and is willing to pay for them. He adds that he doesn't recall any other city where the detailed delineation of a pathetic past is worth so little, or any city where his activities are so frowned upon by the minions of the law.

"Tellin' people in this town that you just got out of the horsepital might get you into jail, but it won't get you anythin' else," he said. "They have padlocks on their pockets, when it comes to payin' cash for that story about the runaway wife and the busted business. The only thing they want to know about the curse of drink is where I got it.

"And if you don't come to them with a brand new idea they'll hand you a shoulder cold enough to give an Eskimo pneumonia when they turn to reach for the 'phone to call out the police reserves."

In short, at least, one panhandler found that Peterboro folk are—a four-letter word meaning expletive—hard to touch.

FOUND DEAD IN BED

WINNIPEG, May 6—James Dubois, 36 of Montreal, was found dead in his bed at his rooming house Tuesday. Death was due to natural causes.

WM. D. SHEPHERD IS ACCUSED BY CORONER'S JURY

Concurrence Declared Last Night in Indictment by Chicago Grand Jury.

HOLD WIFE TOO.

Alleged Accessory in Murder of W. N. McClintock by Typhoid Innoculation.

CHICAGO, May 6. — (Canadian Press).—The coroner's jury investigating the death of William N. McClintock, millionaire orphan, last night concurred in the action of the grand jury which indicted William D. Shepherd, McClintock's foster father, for his murder, and also recommended that Mrs. William D. Shepherd be held to the grand jury as an accessory to the murder.

The belated story of the death of Mrs. Emma Nelson McClintock, Billy's mother, nineteen years ago, was told Monday by Mrs. Harry Carson of Linden, Iowa, who was a maid in the McClintock home at that time.

Mrs. Carson said that she went to work for Emma McClintock in May, 1907, and was a member of her household until Mrs. McClintock came home from Texas to die two years later. She added:

"The Shepherds were in the house when I came. They occupied a room between Mrs. McClintock's room and the bathroom. After she died they took her room and they gave Billy the room that they had occupied.

"I frequently heard conversations between Shepherd and Mrs. McClintock. It seemed that he wanted to develop some land that she had in Texas. At first she wasn't favorable to the scheme. But he kept arguing with her about it.

"In January, 1909, he went to Texas to build the house he had been talking about. Mrs. McClintock went later—I think it was in March. She did not go directly to Texas, but stopped to visit relatives and friends in Kansas. Little Billy was with her. At that time he was about six years old."

Mrs. Carson was asked to identify a number of letters addressed to her by Mrs. McClintock from Bay View, Texas, Mudlavia Springs and elsewhere. Two, dated April 4 and 15, 1909, had been sent to Mrs. Carson, then Stella Costigan, from Texas. They contained cheerful gossip and general information. Mrs. McClintock said that she was feeling well. A third letter, under date of May 22, 1909, said that she was feeling ill and that she had decided to go to Mudlavia Springs.

"There is that in my system which must be eliminated, if possible," said a line in this note, according to the evidence.

It was written as the widow was leaving Texas, and, according to the analysis of her vital organs, made sixteen years after her death, even then she must have been suffering from the effects of mercurial poisoning, it is charged.

"When she got to Chicago and came to the house, she looked yellow," Mrs. Carson testified. "She had a fever and she was very ill. I called for Dr. Oscar Olson, but he could not be reached. I called for Dr. Charles Kruzemarck and he came. Two days later she died. Mrs. Shepherd did not arrive until Monday morning, three hours before Mrs. McClintock died. Mrs. McClintock had never asked for her."

She said that Mrs. Shepherd's statement that Emma died in her arms was incorrect—that Dr. Kruzemarck, a nurse named Lulu Smith, and the witneess herself were in the room when Mrs. McClintock died.

She testified that she had seen Mrs. Shepherd take a diamond ring from the dead woman's finger, and that afternoon she had seen the same diamond in a different setting on the person of Mrs. Shepherd. She alleged that Mrs. Shepherd had opposed the suggestion of one of Emma McClintock's relatiyes that a post-mortem examination might be advisable.

TRY TRAINMEN FOR FATALITY

Death of Engineer is Charged to Neglect of Duty By Others.

TRAINS COLLIDED.

PERTH, May 6. — (Canadian Press).—Arthur G. Snyder, C.P.R. agent at Glen Tay, and Walter Norris, C.P.R. engineer at Trenton, were yesterday committed for trial, to appear before Judge J. H. Scott in Lanark County Court next month on the charge arising out of the death of C. P. R. Engineer David Bourne, of Toronto, who was fatally injured on February 20 last when he jumped from the engine of passenger train Number 20 prior to its collision with a freight train standing at Glen Tay Station.

At the preliminary hearing before Magistrate Kirkland, the two men were charged with negligently omitting to perform their duties on the day the passenger train travelled through an open switch and collided with the freight train.

BIG REDUCTION IN OCEAN RATES SINCE THE WAR

Steamship Companies Submit to Committee Comparative Charges.

SUBSIDY FEARED.

Flour Rate of $1.00 in 1919 Down to 19 Cents Last Year.

OTTAWA, May 6. — (Canadian Press).—Steamship companies represented before the special Parliamentary Committee on Ocean Rates Tuesday afternoon, filed a lengthy statement of commodities on which rates had been materially reduced since the war. The statement covered the years 1919 to 1924 inclusive. It showed that a rate of $1.00 per hundred pounds on agricultural implements in 1919 had been reduced to 40 cents a hundred pounds in 1923 stood at 50 cents last year. The cost of shipping a barrel of apples, which in 1919 was $3.00 (ordinary stowage) had dropped to 90 cents in 1924. The rate on automobiles, which was 65 cents a cubic foot in 1919, had gone down, according to the statement, to 25 cents a cubic foot last year. Newsprint paper in rolls, which in 1919 was carried at $1.25 a hundred pounds, was 55 cents a hundred pounds in 1924.

Practically all the commodities listed in the statement showed very great reductions in the 1924 rate as compared with 1919. Some fifty commodities were covered in the statement.

Rates Depressed.

Examination of W. T. Marlow, general foreign freight agent of the Canadian Pacific Railway, was concluded. He expressed the opinion that freight returns to the steamship companies were now in a depressed condition. In the event of a subsidized line still further depressing rates, it would be natural, he said, for conference lines to operate until rates became "absolutely hopeless" when they would probably withdraw tonnage. Mr. Marlow also filed a statement showing that grain rates from Montreal and from New York have no direct relation one to the other. There was frequently a wide divergence in the two rates.

The statement filed earlier showed that the rate on butter (ordinary stowage) was exactly the same in 1924 as in 1919, $1.00 per hundred pounds. The rate on butter carried in refrigerator, however, which was $2.50 per hundred pounds in 1919, was only $1.50 in 1924. The flour rate, which was $1.00 in 1919, had dropped to 19 cents last year, according to the statement.

The committee asked some further questions of Col. W. I. Gear, of the Robert Reford Company, a former witness who gave some information in regard to the carriage of cattle and grain.

The committee adjourned until 3 o'clock this afternoon.

PRINCE'S SUCCESS PLEASES LONDON

Greatest Personal Triumph as Imperial Ambassador.

LONDON, May 6. — The unexpected warmth and enthusiasm with which the Prince of Wales has been greeted in the Dutch strongholds of South Africa, as well as in the British centres, is delighting both political and social circles at home.

Unquestionably the Prince has scored the greatest personal triumph of his triumphant career as imperial ambassador. The timeliness of his visit, the skill of his personal diplomacy, and the charm of his manner have combined to make this trip one of the happiest moves in many years for the strengthening of the bonds of the Empire.

Official circles in London do not attempt to conceal their satisfaction, and credit the recent decision of the South African Government to give Great Britain most favored nation treatment of the new tariff schemes, to the better atmosphere produced by the presence of the Prince.

There is not a dissenting note in the reports from South Africa, both press and official, with regard to the outstanding success of the tour.

STUDENTS WELCOME.

CAPE TOWN, May 6. — The reception of the Prince of Wales upon his visit to the Stellenbosch University sports ground Monday was of a most hearty nature.

A young Dutch official of the university in a welcoming speech on behalf of the students, thanked the Prince for the honor of his visit. The students, he said, loved nothing better than a real sportsman. It was now their pleasure to welcome one of the finest of sportsmen.

The spokesman said that through modesty he refrained from interpreting the feelings of the young women students, but for information in this regard he could refer the Prince to the way they were looking at him. He would see how enthusiastic they could be over a good-looking young man with a pleasant smile.

An agency in Paris supplies bridesmaids for wedding parties.

FIVE MILLION IMMIGRANTS IN WEST FEW YEARS TO SOLVE CANADA'S PROBLEMS

Should Not Be Impossible, Says Sir John Aird, President of the Bank of Commerce—Conditions Better in the West.

WINNIPEG, May 6. — General conditions in western Canada are a little better than in the east, with the exception of Ontario, according to Sir John Aird, president and general manager of the Canadian Bank of Commerce, who is here today en route from Pacific Coast to Toronto. Sir John said the manufacturing sections are slightly depressed although the retail trade is now showing improvement. Discussing the position of the Dominion, especially the railway problems, Sir John said.

"We are short on population, long on taxation and legislation.' Sir John believes that an addition during the next few years of five millions to Canada's population will settle the railway problems, and with federal provincial and railways working together harmoniously it should not be impossible to reach that figure.

On the broader international outlook, the president of the Bank of Commerce holds some interesting views. He believes England's return to the gold standard has been perhaps a little premature, and that the Mother Country has been too willing to settle its own external obligations during the war without insisting at least upon a partial settlement of debts due herself.

'CAL'S' ECONOMY HURTING TRADE

Slump in Retail Buying in United States Laid to President's Policy.

LULL IN BUSINESS.

WASHINGTON, May 6. — Misinterpretation of President Coolidge's policy of economy in governmental affairs is having a retarding effect on buying according to retailers. In many sections of the country they say, people are responding to the pleadings of President Coolidge for saving in Government expenditures by buying only absolute necessities.

Retail business men do not hesitate to say that there has been a decrease in buying and that a buyers' strike, similar to that which existed after the war period, is making its appearance.

The effect of this is that seasonal buying has decreased to such an extent that the retailers are not stocking up as they have in previous seasons. If this continues some retailers say that it will affect manufacturing and in the end the general prosperity of the country will be adversely affected. At the present time the buying lull appears to be entirely in the retail business, but unless there is more spirited buying some trade experts think that inertia will spread and seriously affect all industry.

Friends of the Administration, Senators and others who have come to the White House after trips home, report that President Coolidge is being criticised for emphasing so very strongly the need for reducing governmental expenses. They say the business men are entirely in accord with the general attitude of the Administration on economy in the government but they assert that there is no doubt that the effect of the president's advice on this subject has been with the general public the opposite to what he intended. Some White House visitors have been bold enough to put this view before the president, but the impression they gained was that nothing that the president has said could be accepted as advising personal economies.

Senator Fess of Ohio, assistant whip of the senate, after calling on the President recently, said that there was a let up in business in many sections of the country and that business men had told him that it was due is part to the policy of President Coolidge and his acts. One critic said that the printing of stories that the President had not bought a new Eacter suit and was having his old hat re-made had had the psychological effect of inducing many persons who read such an announcement to follow suit. The utterances and acts of the President, some business men say, influence personal savings when the necessity is absent.

Former Governor Allen of Kansas, while here last week made the same diagnosis of the retail business situation and urged that there be less said about economies in the hope that the present psychology might be changed.

The complaint of business men in Washington is particularly severe. Here retail store receipts have been cut sharply, according to report. Many government departments are discharging employees, and this has injured local business.

TWO ASPHYXIATED.

Carbon Monoxide Caused Deaths in Montreal Home.

MONTREAL, May 6.—(Canadian Press).—Carbon monoxide poisoning caused the death of John D. Kennedy, aged 60, and his wife, Effie, aged 50, who were found dead on their bed on Monday afternoon, it was revealed by medical evidence at the coroner's inquest Tuesday. The case was disposed of as accidental death.

Three witnesses testified that there was no odor of gas in the house, but the autopsy performed by Dr. R. Fontaine, of the morgue medico-legal staff, showed that the double tragedy was due to carbon monoxide.

MONTREAL RED LIGHTS SHADED

Houses in District Down Near "The Main" Report to be Closed.

CHIEF IS SILENT.

MONTREAL, May 6.—(Canadian Press).—Chief of Police Pierre Belanger continues reticent with regard to the campaign reported as being staged by the Montreal police to close up the city's "tenderloin" district. The Chief yesterday refused to comment on the report that instructions had been issued to do away with the district, but that the campaign should be conducted quietly and unostentatiously.

A report in a local newspaper on Tuesday says that constables on duty in the "red light" district declare that the houses of ill-fame in that section of the city confined by Craig to Ontario Streets and St. Denis to St. Lawrence Main had closed their doors.

Whence came the order to clean up the place, however, could not be ascertained. Alderman J. A. A. Brodeur, chairman of the Executive Committee of the City Council, declared that he was unaware of any order having been issued. A canvass of lawyers who defend disorderly house cases in the courts was equally negative in results, none of them admitting that clients had received any intimation to close up.

GOLD STANDARD PASSED EASILY

Much Criticism of the Measure, But No Decision Challenged.

GOES TO LORDS NOW.

LONDON, May 6 (Canadian Press) — With much less difficulty than had been expected Winston Churchill, Chancellor of the Exchequer, has secured passage of his gold standard bill unamended through all its stages in the House of Commons with unanimity, since no decision was challenged, although he had to submit to much criticism of its clauses. The Commons passed the third reading of the bill yesterday and it will now go to the House of Lords where its passage is likely to be quite formal.

MOORS MUSTER GREAT FORCES

Forty Thousand Riffians Threaten French, While Others Attack Spaniards.

OTHER TRIBES ARM.

PARIS, May 6 (Canadian Press) —Abd el Krim's raid into French Morocco has assumed much greater importance during the last twenty-four hours.

Although his raiders are blocked at the River Ouergha, his troops' movements to the north are taken to indicate a plan to drive the French as well as the Spaniards from Morocco. Riff troops also are massing around Melilla and Ceuta, where the local tribesmen, under the influence of the new Moroccan nationalism threaten to oblige the Spaniards to retire entirely from Africa. The Jabala tribesmen behind Tangier also are threatening the few remaining Spaniards on that side.

Along a frontier nearly 200 miles long in the mountains where there is a vague unsettled line of demarcation of the zones on which French and Spanish maps do not agree, a new and larger raiding force of Moors is forming on the French side, in the valleys declining into the Ouergha, are more than 20,000 Moorish raiders, and in the higher mountains 20,000 more.

An automobile fire-extinguishing system has been devised for airplanes.

ESKIMO SLAYER WILL BE FREED IN FEW MONTHS

Sentenced Last Summer to Five Years in Manitoba Prison For Killing.

CRIME OF JEALOUSY.

Youth Won Favor of Wife of Eskimo With Whom He Lived.

EDMONTON, Alta., May 6. (By Canadian Press. — The young Copper Eskimo Ikalukpiak, sentenced last summer by Judge Dubuc, of the Albera courts, to serve a term of five years imprisonment for manslaughter will be released from Stony Mountain penitentiary this summer and returned to his people under the charge of the Royal Canadian Mountain Police.

The crime for which Ikalukpiak was sentenced, formed one of the most interesting "human triangle" stories the Arctic has ever known. It centres around Havougach, aged 40, his wife Khattia, aged 26, and Ikalukpiak, aged 25, all Copper Eskimos living inland about 100 miles from the R.C.M.P. post at Tree River in Coronation Gulf.

Havougach and Khattia, being childless, took Ikelukpiak as a youth, to live with them. The boy grew to young manhood, a fearless hunter, a skillful fisherman and handsome to look upon, from the Eskimo standards.

Havougach was a lazy hunter, given to sullen moods and to fits of anger.

Jealousy Deepened.

Khattia looked on the growing youth with favor. It is aroused in Havougach intense jealousy which he took out on the young man by increasingly bad treatment and by threats of death. The more Havougach ill-treated Ikalukpiak the more did Khattia turn to the youth. For a whole winter the triangle developed. Then on a day when the two men went out to load their sleds with deer meat from a cache some miles distant, the end came.

According to Ikelukpiak's story, Havougach threatened to shoot him with a rifle which he carried.

Ikalukpiak had only a knife. The two men faced each other across the loaded sled. Havougach, not daring then to shoot, dropped his gun, and walked back from the sled. The young man, feeling that it was to be his life or that of the older man, took up the rifle, and shot Havougach dead, later giving himself up to the police.

Must Support Widow.

Ikalukpiak was a well behaved prisoner at Stony Mountain. In the meantime the woman Khattia waited at Herschel Island for the return of the man who according to Eskimo law, since he had killed the husband, must now support the widow.

As a climax to this story of primitive passions, modern radio will broadcast to the Arctice from a local station the news that Ikaiukpiak is returning.

UNION VOTE IN JUNE.

By Churches of Winnipeg and District Presbytery.

WINNIPEG May 6. — (Canadian Press).—The vote on Church Union in the Presbyterian churches of Winnipeg and district will be taken on Sunday, June 21, or Monday, June 22. This was the recommendation to the churches within their jurisdiction by the Winnipeg Presbytery at its last regular meeting held yesterday in Manitoba College before the consummation of Uuion on June 10.

This being the last regular meeting of the Presbytery of Winnipeg after 55 years of activities, the members held a half-hour's devotional exercises, commemorating with suitable ceremonies the passing of the Presbytery.

WEATHER

Temperature last night 30 degrees —2 degrees of frost. A light shower in the early morning gave us rain to .02 of an inch. Did you ever notice that a dull, threatening morning often brings forth a fine day. As the old proverb says, "If it rains before seven it quits before eleven." On the contrary, a particularly bright and promising morning, frequently brings rain within 24 hours or less? Take notice, and you will see how seldom it fails.—W. P.

IN GREAT SHAPE
THE SYMPHONY ORCHESTRA HAVE BEEN DOING FAITHFUL WORK UNDER THE DIRECTION OF RUPERT GLIDDON ALL YEAR AT THEIR REGULAR PRACTICES. AND ARE IN GREAT SHAPE TO GIVE A BUMPER HOUSE AN EYE-OPENER ON THE NIGHT OF THEIR CONCERT, TUESDAY, MAY 19. ASSISTING ARTISTS, NORMAN JOLLIF AND LEO SMITH, WILL ALSO PROVE STRONG ATTRACTIONS. PRICES 50, 75 AND $1.00.

SPECIAL

OLDSMOBILE SIX TOURING

(ONLY RUN 600 MILES)

We have many other cars in exceptionally fin ondition

BROWN'S RELIABLE USED CARS

McLaughlin and Overland Sales · 383 WATER ST.

LIVE STOCK FOR SALE

FOR SALE—ONE MARE, 5 YEARS old, weight 1500 lbs. Must be sold before Saturday. For quick sale, $125. Hodgson Bros., Dalhousie St. 3d-108-500

AUTOS FOR SALE

CAR FOR SALE — MAXWELL 1917 model, completely overhauled, new battery, guaranteed. Apply to Box 10873 Examiner. 6d-110-10873

CAR FOR SALE — PRICED RIGHT for quick sale. 1 Durant 1922 Touring: 1 Chevrolet Superior Touring. Duco finish, new Oct. 1924. Privately owned. Apt. A, Nova Scotia Apts., City. Phone 1405w. 3d-109-10943

CAR FOR SALE — BABY GRAND Chevrolet in first class condition. Phone 1603w. 3d-108-10906

TWO STUDEBAKER AUTOMOBILES —One bran new, fully guaranteed; one used, refinished, overhauled, new tires. Wonderful bargains. Two-twenty Charlotte street. 8d-110-10807

CAR FOR SALE—1921 FORD TOURING in good condition, $250.00 on easy terms. Apply 997 Water St. 3d-109-10933

SITUATIONS WANTED

POSITION WANTED—EXPERIENCED cook and good housekeeper. Phone 1814J. 3d-108-10921

POSITION WANTED—WELL EDUCATED young man, 24, desires clerical work in store or any such position. Willing to train with reduced salary. Box 10957 Examiner. 3d-109--10957

MONEY TO LOAN.

We have funds to loan on Real Estate Security at the lowest rates GORDON & O'BRIEN. 'Phone 219. dtf

MEDICAL.

DR. BUCHANAN, F.R.C.S., Edinburgh M.R.C.S., Eng., L.R.C.P., London, Eye, Ear, Nose and Throat Specialist. Hours 9-11, 2-4 p.m., and 7-8 p.m. 'Phone 519. Office, corner Water and Murray streets.

DR. C. C. CRAGG— Eye, Ear, Nose and Throat Specialist. Office 295 Charlotte street, formerly occupied by Dr. Neal. Hours—9-11 a.m., 2-4 p.m., 7-8.30 p.m. Telephone: House 980J. Office 2185.

BARRISTERS AND SOLICITORS

J. W. REID—Barrister, Solicitor, etc. Successor to A. E. Dixon, 397 1-2 George street. 'Phone 620.

GORDON & O'BRIEN — Barristers, Solicitors, Notaries. Money to loan on easy terms. Special attention to Patents and Trade Marks. Phone 219. G. N. Gordon, K.C., M.P., J. A. O'Brien. Mr. Gordon will be in his office every Saturday during the Session.

S. T. MEDD—Barrister, Solicitor, Notary. Office over the Dominion Bank, corner of George and Simcoe streets. Telephone No. 22. Private funds to loan at current rates upon easy terms.

O'CONNELL & CORKERY—Barristers, Solicitors and Notaries. Money to loan at the lowest current rates of interest. Daniel O'Connell, John R. Corkery. Hunter street, two doors west of the Post Office.

DUMBLE & JOHNSTON—Barristers, Solicitors, etc. Office, over the Toronto Savings and Loan Company, George Street. D. W. Dumble, K.C., W. Johnson.

R. R. HALL—Barrister, Solicitor, etc. Peterboro, Ont. Office, corner of Hunter and Water streets, over the Canadian Bank of Commerce. Trust Funds to loan on easy terms of payment.

JAMES FORDYCE STRICKLAND— Barrister, Solicitor, Notary Public. Peterboro, Phone 191. Money to loan. 375 Water street.

WILFRID F. HUYCKE, Barrister, Solicitor, Notary Public. 395 Water street. Telephone 239.

PECK, KERR & McELDERRY, Barristers, Solicitors and Notaries, Office, Water street, Peterboro. Money to loan at the lowest current rates of interest. Telephone 1950. E. A. Peck, F. D. Kerr, K. C., V. J. McElderry.

APARTMENT!

To Let, Central, conveniences, low rent.

Also store and small office to let.

A. LOW & CO.

385 Bethune Street,

'Phone 697 N. and Hol. 1927.

FOR RENT

TO RENT—5 ROOMED APARTMENT, all conveniences, hardwood floors and electric range, also garage. Phone 706J. 3d-108-10905

TO RENT—5 ROOMED RED BRICK Cottage, central. Conveniences. Rent $20. Apply 637 Aylmer St. 3d-109-10940

TO RENT—HOUSE NO. 358 STEWart St. 7 rooms, all improvements except furnace, with or without garage. W. J. Hancock. 6d-112-10948

FOR RENT—MODERN HOUSE, Except furnace. Central. Apply 583 Aylmer. 6d-112-10949

TO RENT—GROUND FLOOR FLAT; six rooms at 207 Brock St. between George and Aylmer, modern with garage. Apply A. A. McIntyre, 559 Aylmer. 3d-108-10912

TO RENT—UNFURNISHED ROOMS, all conveniences. 'Phone 1796. 3d-109-10932

TO RENT—TWO HOUSES IN WEST end, rent reasonable. Apply 212 Hunter St. 3d-109-10926

TO RENT — FAIRVIEW APARTment, first floor, furnished or unfurnished, hardwood floors, coal and gas stove combined. Apply 323 Simcoe street, near Reid street. 3d-109-10930

FOR RENT—4 ROOMED, HEATED Apartment, central, modern. Phone 343J. 6d-111-10920

TO RENT — 6 ROOMED HOUSE with ten acres garden land, fruit trees and small fruits, near Crawford's Grove. Apply Samuel Jay. 2d-108-10924

TO RENT — 2 HEATED APARTments, modern, 1 furnished, suitable for 2 or 3 adults. Apply 543 Water St. Phone 549J. 3d-108-10300

TO LET—MAY 15th, HOUSE, Modern. Apply 219 Park N. 3d-108-10898

TO RENT—BRIGHT APARTMENT— Gas, Electricity, Two Bedrooms, Dining Room, Sitting Room, Bath, Fixed Wash Tubs, $18.00. Fox 10881 Examiner. 3d-4,6,8-10881

TO RENT—3 CONNECTING ROOMS, balcony, gas; also 2 rooms third floor, use of bathroom. Suit couple. 77 Smith street. 6d-111-10891

TO RENT — 5 ROOM HEATED Apartment. Garage. Apply 265 Rubidge. Phone 1405w. 6d-109-10842

FOR RENT—FURNISHED APARTment, 631 George street, use of garage. Apply 208 McDonell street, or 186 George street. 'Phone 966. 6d-111-10892.

FOR RENT—VACCUM CLEANER. 'Phone 1197. 24d-121-10563

FOR RENT — HEATED APARTment, completely furnished. Very reasonable. Tel. 2256J. 3d-107-10884

TO RENT—SEMI-APARTMENT, ALL conveniences, hardwood floor. Apply 168 Antrim. 3d-107-10887

FOR RENT—7 ROOMED HOUSE— all conveniences. 652 Union St. Apply 575 George St. 3d-4,6,8-10869

FOR RENT

MODERN HEATED APARTMENT IN Bank of Commerce Building. Immediate possession. Apply 437 George street dtf

TO RENT — THE LOWER APARTment at 176 McDonnel St., six rooms. May 1st, 1925. Apply to Mrs. J. C. Shook, 15 Rusholme Road, Toronto, or to H. J. McCannan, city. 5d-107-10800

TO RENT—SIX ROOMED (CENTral) Terrace. 2 piece plumbing, light no children, eighteen a month. Norman C. Hatton, 397 George St. 6d-108-442

TO RENT — VERY COMFORTABLE six roomed house, conveniences, garden, good location. Apply 183 Antrim. 6d-110-10863

TO RENT—3 UNFURNISHED ROOMS on bathroom flat on Bolivar stret, west end, phone. Reasonable. Box 10804, Examiner. 6d-108-10804

TO RENT—APARTMENTS—NEWLY finished, modern, also garage and office . Phone R. C. Braund. 6d-108-10803

TO LET—APARTMENT—MODERN— Heated. Phone 1232J. 12d-111-10717

FOR RENT—FURNISHED OR UNfurnished rooms, also place for car. Apply 294 Stewart. 2d-161-10664

FOR RENT—HEATED OFFICE ON George street. Apply 437 George street. dtf

FOR RENT — APARTMENT "D" Nova Scotia Apartments. Immediate possession. Apply 437 George Street. d t 1

HILL, WEDDELL & HILLS

General Insurance Agency

ESTABLISHED 1883

Phone 14 124 Hunter Street West

FOR SALE

FOR SALE—ROTTEN MANURE Delivered Apply Wm. Hetherington, General Delivery, Peterboro. 3d-107-10889

FFOR SALE—ADAM HALL TROPIC Cook Stove, good as new, 1 Sideboard, quarter cut oak Dining Table, quarter cut polished oak Dresser, Art Huron Heater, Walnut Parlor Suite, set of "Book of Knowledge," and other articles—all in first class condition. Apply 246 Prince St. or phone 2328W 3d-107-10886

FOR SALE—MAHOGANY DRESSING Table, Oak Dressers, Chiffonier, Toilet Set, Chest of Drawers, Iron Beds, Cot, Sideboards, Extension Tables, Kitchen Tables and Chairs, Oilcloth, Parlor Table, Library Table, Rockers, Arm Chair, Ironing Board, Electric Iron, three-burner Gas Plate, Trunk, Garden Tools, Dishes and Other Articles. Apply 59 Aylmer St., near Perry. Phone 2458. 3d-107-10880

FOR SALE—SPECIAL MANVERS POtatoes, 60c per bag. Phone 676F. W. H. Baker, Peterboro Planing Mills. 12d-113-466

FOR SALE — SET OF NORMAL school books, new, cheap. Apply 11 Brown. 3d-109-10929

FOR SALE—BABY CARRIAGE, IVory wicker, reversible gear, artillery wheels, in first class condition. Phone 1349J. 3d-109-10951

TO RENT — 2 NICE BRIGHT FURnished rooms (adjoining) including bed sitting room, very central. use of phone. Call 2032J. 6d-112-10952

THREE PET COONS FOR SALE— A male and two females, and house. Apply 65 McGill. Phone 2474W. 3d-109-10928.

FOR SALE — KITCHEN RANGE, with copper boiler, in first class condition; also kitchen table, dresser and wash stand, and other articles. Apply 49 Sophia. 3d-109-10921.

FOR SALE—THOROUGHBRED HUSky Dog. Apply Miss Massey Cook, 547 Water. Phone 1878. 2d-108-10904

FOR SALE — BOSTON TERRIERS, four months old. Cheap. 267 Simcoe. 3d-108-10913

FOR SALE—EVER BEARING RASPberry plants. Apply S. E. Moncrief, Phone 607J. 3d-108-10917

FOR SALE—SOME GOOD CLEAN Feathers, suitable for pillows or cushions. Phone 1130F. 3d-108-10919

FOR SALE—DR. BURRILL STRAWberry plants, 70c per hundred; also Ideal Favorite Range cheap. Apply 97 Robinson St 3d-109-10938

FOR SALE — TOP SOIL — PHONE 1903J. 12d-117-10916

FOR SALE — DINING ROOM SET, Parlor Set, Dressers and Parlor Table; Kitchen Chairs, 485 Donegal St. 3d-108-10901

BICYCLE FOR SALE CHEAP—GOOD running order. Apply 156 London St. 3d108-10908

FOR SALE — ONE HEAVY TEAM work horses, young and sound. Apply Canadian Oil Co. 6d-109-10849

FOR SALE—HOUSEHOLD ARTIcles for sale; also double breeding bird cage, red mite proof. Apply 218 Perry street. 3d-108-10897

FOR SALE — THREE BURNER Standard Oil Stove and Oven. 479 Bolivar St. 3d-107-10876

FOR SALE—HEN HOUSE — MUST sell at once. Cheap. Apply 137 Stewart St. 6d-110-10861

FOR SALE—ICE CREAM AND CANdy booth. Apply 137 Lake. 6d-110-10872

FOR SALE — DINING ROOM SUITE and one rocker in good condition. Phone 1743J. 3d-107-10875

FOR SALE — DRY HARDWOOD Slabs, cut, $6.00 per ½ cord; Dry Hemlock Slabs cut $4.50 per ½ cord. Phone 1937 or 1372J Evenings. W. J. Fitzgerald, 242 Perry St. 26d-129-10848

FOR SALE — ELECTRIC RANGE, perfect condition, also vacuum sweeper and electric heater for water tank. Apply 796 George St. 7-110-10858

FOR SALE—RASPBERRY PLANTS, red, blue and black. G. N. Moncrief. Phone 484-r 11. 6d-109-10827

FOR SALE—COOK STOVE (SOCIAL Jewel), Parlour Rug, Baby's high chair, and other household goods. All in A1 condition. Cheap. Apply 24 New Romaine St. 3d-107-10874

FOR SALE—HORSE AND EXPRESS Wagon and harness. Apply 501 Louis St. 6d-107-10786

FOR SALE — GOOD DRY HARDwood slabs, $11 per cord, cut 12 inch, dry pine and hemlock slabs at $4.50 per ½ cord; also good hardwood at $9 per cord; mixed wood $8 per cord, cut 12 inches. W. H. Baker, Peterboro Planing Mills. Phone 676F. 12d-110-382

PETERBOROUGH MATTRESS AND Spring . Manufacturing Co. Hair Kapoc, Cotton and Wool Mattresess remade like new. Bed springs, wood or steel frame remade like new. Pillows renovated. Phone 1384w. 26d-108-10140

HELP WANTED—Male

WANTED—2 PAINTERS—APPLY W. D. Thomas, 271 Thomas St., phone 1465w. 3d-107-10878

MEN WITHOUT PREVIOUS SALES experience make good with us. You can too. We will help you make good Excellent opportunity, exclusive territory Write at once to The J. R. Watkins Company, Dept. SK, Hamilton, Ontario.

MAKE MONEY AT HOME—$1 TO $3 an hour for your spare time writing show cards for us. No canvassing. We instruct and supply you with work. West-Angus Showcard Service, 29 Colborne Building, Toronto.

WANTED—YOUNG MAN TO LEARN hardware business. Written applications only received. The Kingan Hardware Co. Limited. 3d-109-10947

SALESMAN WANTED—THE SERVices of an energetic real estate salesman, capable of building and directing a sales force in selling home sites in one of Floria's finest cities, is required by one of the largest real estate selling organizations in the world. This connection offers a satisfactory and profitable arrangement. Our sales plan provides for free tours to Florida. Write giving age, experience and reference to Haven Villa Investment Co., Winter Haven, Florida! 3d-107-488

SIX TRUCK DRIVER SALESMEN, warehouse man, bookkeeper for established distributing agency. Twenty five weekly and commission One thousand security required. Apply in person, Finance Dept., 305 Dominion Bank Building Toronto. 1d-107-511

HELP WANTED—Female

EXPERIENCED MAID FOR GENERal housework. Plain cooking. 2 adults. 529 Homewood Ave. 3d-106-10883

WOMAN WANTED — APPLY MUNroe Hotel. 1d-107-516

WANTED — WOMAN OR YOUNG girl to assist with housework and two small children while mother convalescent. Apply Box 10953 Examiner. 3d-109-10953

MAID FOR GENERAL HOUSEWORK Apply 219 Simcoe. 3d-109-10935

WANTED—A GENERAL SERVANT to go to Toronto at once. Apply 457 Water St. 3d-106-10877

WANTED—WOMAN TO DO PLAIN Sewing by the day. Apply to 4 Knox St. 3d-107-10882

GENERAL COOK — WITH EXPERIence or working housekeeper. Apply Box 487 Examiner. 3d-107-487

THOROUGHLY EXPERIENCED lady bookkeeper to take full charge of a set of books in the office of a manufacturing business. Apply in writing to the Examiner, Box 513. 3d-109-513

WORK WANTED

WINDOW CLEANING—J. A. FOSTER 585 Patterson St. Storms taken down. Phone 1763J. 26d-119-10515

EXPERIENCED PAINTER WANTS work in country or city. A good job at small cost. C. Limbert, Lansdowne St., first house west of May's school. 3d-109-10942

WORK WANTED—INTERIOR AND Exterior House Painting and Calsomining by an experienced man. Phone 1646J. W. J. Tranter, 607 Chamberlain. 12d-24,27,29,1,4, 6,8,11,13,15,18,20-10623

WORK WANTED—RETURNED MAN wants odd jobs, painting, gardening and lawns. Phone 948J. 6d-107-10779

WANTED — RAGS, BONES, OLD stoves, copper, brass, zinc, rubber, auto tires, wood ashes, will send a man and clean your cellar or ash house free of charge. Address Stevens, 364 Mark street, or 'phone 2088. 26d 2086

PERSONAL

FITS — EPILEPSY PERMANENTLY stopped by Trench's Remedy. Simple home treatment; 35 years' success; thousands, testmonials. Write at once for free book. Trench's Remedies Limited Dept. J, 79 Adelaide, East, Toronto, Canada. (Cut this out). 10d 31 14 28 11 25 11 25 8 22 6 4935

HOUSES, REAL ESTATE

FOR SALE — NEW 6 ROOM HOUSE on Wilson Avenue, near Car Line and River, easy terms. Apply H. Wilson, 2 King George Street. Phone 1245J. 12d-115-10843

FOR SALE—GOOD BRICK HOUSE, Keene. Apply Thornton, Keene, Ontario. 3d-109-10946

FOR SALE—A GOOD HOME, MODern, with large lawn, fruit trees, berry bushes. Reasonable. If interested address Box 10918 Examiner. 3d-5, 7, 9-10918

BEAUTIFUL LOT NEAR WELLER; inside Monaghan Road. Seventy feet, near cars, sidewalk, sewer and water, level lot, fine trees. Apply owner Weber's Drug Store. Eight dollars foot frontage. 3d-110-10806

DESIRABLE LOT—ELIAS AVENUE near Charlotte St. Bargain. Owner, Weber's Drug Store. 3d-110-10808

FOR SALE—SECOND HAND BUSIness and store and house to rent. Apply 217 Charlotte. 6d-107-10787

FOR SALE—BUNGALOW—6 ROOMS, 2 piece bath, hardwood floors, fireplace, furnace, electric lights, good well, cellar cemented with outside entrance. Garage, large poultry houses, small fruits, half acre or will sell with quarter acre. North end, close to school and car line. Small payment, balance as rent. Apply 255 Reid St. 26d-116-10418

FOR SALE — NEW HOUSE ON Monaghan Road, centre hall plan; oak floors throughout. Moderate price. Terms to suit purchaser. Apply 437 George street. dtf

LOST

LOST — LADIES' WHITE HAT ON Norwood Road. Finder please leave at Examiner. 3d-107-10882

LOST—DOG, LIGHT BROWN, WHITE on face, around neck and tip of tail, wearing small strap with brass ring. Crawford's Grove, P.O. 113 Cameron St. 3d-4,6,8-10869

LOST—IN CRESSMAN'S STORE ON Saturday about 12.30, small black leather purse containing $5.00 and some valueable receipts, and papers. Finder please leave at Examiner and receive reward.

LOST — WATERMAN'S FOUNTAIN pen on Hunter or George St. Finder please leave at the Examiner. 3d-108-10910

LOST—BLACK AND WHITE HOUND Pup with scar on back. Notify 563 Sherbrooke. 3d-108-10907

TEAMING AND CARTING

CARTING, MOVING, EXCAVATING or garden ploughing wanted. Phone 9793. Jackson's Cartage, 512 Stewart. 12d-116-10850

WANTED — MOTOR CARTING, ALL kinds, long or short hauling. Beatty Bros. 'Phone 2169-r21r2.

TEAMING AND CARTING DONE— will do long distance hauling. Apply 200 London. Phone 1535w. 6d-108-10796

LOCAL AND LONG DISTANCE CARtage, moving a specialty. Trip, day or job. N. H. Bradley, 704 Water St., phone 2327w. 26-109-10180

PLOUGHING, CARTING, SHORT OR Long Distance Hauling. Contracting taking out cellars. Wm. Collin Bros., Phone 858 or 508 Elm. 26 118 10490

POULTRY AND EGGS

WE BUY HENS AND CHICKENS and pay almost any price. Phone 2037F. 20d-134-10862

POULTRY FOR SALE—8 BLACK Minorca Hens. Apply 377 Mark. 3d-108-10922

FOR SALE — HATCHING EGGS— White Leghorns, barred rocks, bred to lay. Thirteen for fifty cents. Phone 1197. 2d-108-10939

POULTRY FOR SALE — CHICKS, pure bred to lay stock, White Leghorns, hundred, $15.00; Anconas, Minorcas, Red, Brown and Buff Leghorns, Barred Rocks, White Rocks, White Wyandottes, hundred, $22.00; Langshans, Brahmas, Orpingtons, Silver laced Wyandottes, hundred, $35.00; Ducklings, Rundred, $30.00. Immediate shipment. Leitch, 527 Pape Ave., Toronto. 4d-6,8,11,13-510

BOARDERS WANTED

BOARDERS WANTED—VERY CENtral. 1896W. 3d-107-10866

BOARDERS WANTED — LABORING man, with private family. Apply 209 Hunter W. 3d-107-10867

BOARDERS WANTED—TWO GENTlemen boarders wanted; all conveniences; close to Auburn and Quaker Oats. Apply 92 Dufferin. 3d-107-10888

WANTED—BOARDERS OR ROOMers, all conveniences. Apply at 491 Aylmer street. 'Phone 1122W. 6d-111-10896

BOARDERS WANTED — RESPECTable elderly persons desiring real home, board, in cheery rural home, with small family, near city. References exchanged. Box 10442 Examiner. 12d-105-10442

BOARDERS WANTED—WILL ROOM and Board reasonable a young or middle-aged lady. Private home, modern and close to car line. Apply 567 Sherbrooke St. 3d-107-10870

BOARDERS WANTED — LARGE well furnished room with board. All conveniences. Use of phone. Central. Phone 2452J. 3d-108-10926

AGENTS WANTED

AGENTS WANTED — BRIGHT MEN and women who are not too proud to work and would like to make money during the next three months; no risk; no experience; no capital necessary. Bradley Limited, Brantford, Ont. 12d-108-10616

AGENT WANTED (MALE OR FEmale) for Peterborough and district, to sell Hosiery direct to consumer. One who will devote all their time to our line. We allow liberal commission and a live agent can make big income. Satisfactory references required. Full information on application to Durable Hosiery Company, Box 62, Terminal "A", Toronto. 1d-107-10927

MAN OR WOMAN TO TRAVEL AND appoint local representatives. Position permanent. Yearly guarantee $1092 being $21 weekly average) and expenses when necessary. Winston Co., Toronto. 9d-2,6,9,13,16,20,23,27,30

NOTICE

CHIMNEYS AND FURNACES Cleaned. Phone 1851w. 26d-126-10759

HOUSE REPAIRS — CELLAR TO roof; Tinsmithing, Furnace, Stove Repairing, Cleaning, Gas Fitting. Phone us for immediate attention to small or large jobs. Bull 1686m. 3d-6,7,9-10937

THE TUG JEROME L. WILL BE AT the George St. wharf Tuesday to receive any freight for Stoney Lake. Phone 1505J. 2d-106-10871

A. ATKINS — NEW AND SECOND Hand Store, 189 Charlotte St. Used Furniture, Stoves, Clothing, etc., bought and sold. Phone 771 and we will call. 26d125-10715

NOTICE—HENRY BROS., CARPENters and builders. Estimates given on new and repair work. Hardwood, flooring a specialty. 'Phones 1024 or 2009W. 592 Aylmer street.

WANTED—PHONOGRAPH REPAIRS and Main Springs; work guaranteed T. Griffin, 124 Park St., opp. C.G.E. Prompt and personal attention. Phone 2163w. 26d-114-10348

NEGROES DISTURB WOMEN'S MEETING

Refuse to Sing at Washington Convention Because Visitors Were Segregated.

WASHINGTON, May 6.—(Canadian Press).—The negro delegates to the quinquennial convention of the International Council of Women were pledged to-day to attend the remaining sessions despite the disturbance occasioned last night when 200 negro singers refused to appear in the musical programme because of the segregation in the audience of negro visitors.

The negroes left in a body.

To-day the Council turned to its first general business session with an executive committee meeting called to consider a resolution aimed at the reduction of the production of opium and coca leaf.

Hindenburg Won Seat By 904,000 Majority

BERLIN, May 6.—The final count of the votes in the Presidential election of April 26, which is now officially announced, show a gain for Hindenburg of 16,367 and a loss for Marx of 1,025 votes from the previously announced figures. The final count is:

Total number of valid votes cast	30,351,948
For Hindenburg	14,655,766
For Marx	13,751,615
For Thaelmann	1,931,151
Scattering	13,416

According to these official figures Hindenburg's plurality was 904,151.

FOUND

FOUND — WHITE AND TAN MALE Hound. Onwer may have same paying expenses. Apply W. Jacobs Currie Lake. 3d-107-10879

WANTED

WANTED—SECOND HAND SEWING machine in good condition. Box 10903 Examiner. 3-108-10903

WANTED TO BUY — 2 FRENCH Poodle Pups. Apply 136 Perry St. Phone 1589J. 6d-112-10944

WANNTED—PASTURE FOR 12 OR 13 head cattle; must be separate from other cattle. Apply Coughlin Bros., Peterboro, R.R. 7. 3d-107-10860

WANTED—4 ROOMED APARTMENT unfurnished, suitable for two ladies. Phone 1897J. 1d-107-10954

WANTED—SEVERAL YARD LOADS of fresh horse manure where wheat or oat straw used as bedding. State price per load delivered. Box 10924 Examiner. 3d-109-10924

WANTED — CASH REGISTER, National. Must be in good condition, registering as high as $10.00. Apply at Box 514 Examiner. 3d-109-514

NOTICE TO CREDITORS

ESTATE OF JUSTINIAN GEORGE JAY, DECEASED.

NOTICE IS HEREBY GIVEN that all persons having claims against the estate of JUSTINIAN GEORGE JAY, late of the City of Peterborough in the County of Peterborough, Bank Messenger, deceased, who died on or about the 15th day of February 1925, are required to forward their claims, duly proven, to the undersigned, on or before the Twelfth day of June 1925.

AND NOTICE is further given that after the said 12th day of June 1925, the PUBLIC TRUSTEE will proceed to distribute the estate of the said deceased, having regard only to such claims of which he shall then have had notice.

DATED at Toronto this 5th day of May 1925.

K. W. WRIGHT,
PUBLIC TRUSTEE
Osgoode Hall, Toronto, Ont.

INVESTORS—From five to ten thousand dollars wanted for a business that will pay from 12 to 25 per cent. yearly. Investment should double in two years. Unusual opportunity. Box 504 Examiner. 1d-107-504

Telephone 790 When You Want Your

Piano Or Organ Tuned.

Player Pianos a Specialty

All Work Guaranteed

W. H. CUNNINGHAM

560 Weller Street

COAL - COKE - WOOD

12 in Dry Tamarac, $4.75 ½ cord

12 in. Dry Wood and Slabs, mixed $3.75; 12 inch Maple and Beech, $6.50 half cord.

H. H. DINSDALE

Phone 153. All Kinds of Coal.

Certain varieties of spiders have been found floating far out at sea.

A RIVER THAT LOSES ITSELF

Poets and others have taught us to accept rivers as more or less prosiac features in Nature's general scheme of things. Tennyson, for instance, has held up the brook as a model of virtue and longevity. It is both refreshing and interesting to discover, therefore, that there are streams which do not conform to this estimable standard, but which, very much like human beings, do things they are not supposed to do according to the accepted theories of convention.

There is a river in Canada which loses itself completely and thereby has earned a rather outstanding reputation. This is the Maligne River which rises in Maligne Lake in Jasper National Park, Alberta, and after playing its pranks, tumbles—as if it were applauding itself for its cleverness—with a great rush and roar into the staid waters of the Athabaska.

After it leaves Maligne Lake it flows for a goodly number of miles with nothing in its appearance to indicate that soon, so to speak, it is going to sow some wild oats. It is when it reaches the Maligne Canyon, situated about five miles from Jasper Park Lodge, that it begins its pranks. Here it dips suddenly, and without warning, rose dives into a narrow gorge it has cut for itself out of solid rock. Within a distance of fifty yards this chasm reaches a depth of several hundred feet and it is hard to see the water which has lessened in volumn. This diminution continues until only a trickle is left. Yet before the Athabaska is reached the river is again a roaring torrent. Only one explanation seems possible, that somewhere the river loses itself in an underground passage. The canyon is one of the many interesting spots for those who visit this magnificent playground in the Canadian Rockies every year. Jasper National Park is reached by the Canadian National Railways.

MER REMARKABLY LOW IN COST.

"We have travelled through the most gorious scenery it has ever been my privilege to witness," were the words used by the Duke of Devonshire, while Governor-General of Canada, in expressing his admiration for the scenery of the Pacific Coast. The opinion he formed of our magnificent west is confirmed by the many people who tour this wonderful country every year.

If you are planning a tour of the Canadian Rockies and the Pacific Coast this summer, you can't do better than take one of the low cost trips arranged by the Canadian National Railways.

These tours start from Toronto with stop-overs at all interesting points en route. At Jasper National Park—where the famous Triangle Tour commences — is the largest park and the largest sanctuary of wild life in the world—4400 square miles of mountains, rivers, lakes, glaciers, canyons and waterfalls of almost overwhelming beauty.

Leaving Jasper, you pass Mount Robson, the highest peak in the Canadian Rockies; then comes the quaint Indian village of Kitwanga with its grotesque totem poles and Indian relics. At Prince Rupert you may choose an interesting side trip to Alaska, or you may board the steamer for the three-day trip through the famous Scenic Seas of the Pacific Coast to Vancouver, Victoria, Portland and Seattle. Returning, the train follows the beauiful winding Fraser and Thompson Rivers with their brilliant colored cliffs of red, gray and yellow, returning again to Jasper National Park—and in due time, to Toronto.

The outstanding beauty and completeness of these tours should appeal to every one. These low summer tourist fares will be in effect from May 15th to October 31st. Complete information, pamphlets and reservations may be secured from any Canadian National Railways Agent.

PAYS TO ADVERTISE.

FOR SALE.

A very comfortable house, 5 rooms, light an dwater, newly decorated, inside and out. Large lot with stable. Good terms price.....$2500.00

A double brick house, each half containing four rooms, good sized lot, north end, owner would exchange for a property more central.....$2500.00

A brick house containing 7 rooms, all improvements but furnace, large lot with garage, situated on Water Street, good terms, price.....$3500.00

A good comfortable house, modern except furnace, nice sized lot, situated centraly, near London street, price $3000.00

A good frame cottage, 5 rooms, light and water, small lot, situated in the north end, good terms and price $1000.00

J. T. O'CONNELL & CO.

Phones

Office 376 Residence 1359

A. Mills, Agrn. Phone 1403W

136 Hunter St., W. Peterborough

Albert Mills, agent, phone 1403w.

RAILWAY TIME TABLES.

CANADIAN NATIONAL RAILWAY.

All Trains Daily Except Sunday. Corrected to date.)

No. 91—7.10 a.m., for Lindsay and Toronto.

No. 96—8.10 a.m., for Port Hope and Toronto, Montreal, Halifax and Portland, Me.

No. 93—8.20 a.m., for Lindsay, Blackwater, Junction, Orillia, Midland, North Bay and Toronto.

No. 98—8.35 a.m., for Hastings, Campbellford, Belleville and points on the main line east.

No. 371—8.30 a.m. for Lakefield.

No. 95—12.00 noon for Lindsay, Port Hope, Ottawa, Toronto, Buffalo, New York and Philadelphia making connections with the International Limited for London, Detroit, and Chicago.

No. 100—12.15 p.m., for Hastings, Campbellford, Belleville and Ottawa.

No. 373—12.05 p.m. for Lakefield.

No. 96—5.34 p.m., for Lindsay, Orillia, Midland, North Bay and Toronto.

No. 99—8.19 p.m. for Lindsay.

No. 94—9.10 p.m., for Port Hope, Montreal and Boston, Halifax, and Portland . Carries sleeper for Montreal.

CANADIAN PACIFIC RAILWAY.

(Corrected to date.)

GOING EAST—

12.05 p.m.—Norwood, Havelock, Bonarlaw, Tweed, Perth, Smith's Falls, Kingston, Ottawa, Montreal and intermediate points daily. On Sunday this train proceed east only as far as Havelock.

8.20 p.m.—Indian River, Norwood, Havelock. Daily except Sunday.

11.55 p.m.—Havelock, Tweed, Kingston, Perth, Smith's Falls, Montreal, St. John, Boston and New York. Daily except Saturday.

12.55 a.m.—Havelock, Tweed, Kingston, Perth, Smith's Falls, Ottawa.

GOING WEST—

4.25 a.m.—Myrtle, Toronto, Guelph, Goderich Hamilton, Galt, Woodstock, St. Thomas, London, Chatham, Detroit, Chicago and New York. Daily.

6.00 a.m.—Toronto (Yonge street), Owen Sound. Teeswater and intermediate points. Daily except Sunday.

7.35 a.m.—Toronto, Hamilton, Brantford, Buffalo, Rochester, Boston, New York, Galt, Woodstock, London, Chatham, Detroit and intermediate points between Peterboro and Toronto. Daily except Sunday.

9.35 a.m.—Bethany, Lindsay, Orillia, Port McNicol and intermediate points. Daily except Sunday.

3.35 p.m.—Toronto, Hamilton, Brantford, Buffalo, New York, Galt, Woodstock, London, Windsor, Detroit, Chicago and intermediate points between Peterboro and Toronto. Daily.

6.50 p.m.—Lindsay, Toronto and intermediate points. Daily except Sunday.

WOOD

Dry, piled inside under cover

HARDWOOD SLABS

Cut Stove Length, ½ Cord $6.50

HEMLOCK SLABS

Cut Stove Length, ½ Cord $4.50

WOODWORK of all kinds

Doors Trim, etc.

THE CANADIAN ALADDIN COMPANY

Phone 952 Evening 1522f

CHINA PAINTING

Mrs. Langley McCarthy Teaches Biscoffs' New and Beautiful Work in CHINA PAINTING

DAVIS-THOMPSON COMPANY, LTD.

Insurance and General Agency

433 GEORGE ST. PHONE 40

4% INTEREST, compounded Half-Yearly, Paid on Deposits

One Dollar opens an account. Special facilities afforded Depositors for the convenient transaction of their business, and accounts are subject to cheque withdrawal.

For Sums of $100 and upwards this Company's Debentures are issued in terms of one to five years, bearing special rates of interest, depending upon the term of investment.

TORONTO SAVINGS AND LOAN CO.

435-437 George Street

Peterborough

"BRINGING UP FATHER" — Geo. McManus

CAMPBELLFORD TRAFFIC SIGNS WILL ADVERTISE TOWN'S POWER NOW THE CHEAPEST IN DOMINION

Will Be Presented to the Municipality by the Automobile Association.

HAVE A SURPLUS.

Belleville Offers Park Free as Picnic Grounds For Excursions.

CAMPBELLFORD, May 6. — When the special committee appointed by the town council to design new auto signs for the main thoroughfare leading into Campbellford gets down to business the members may find the work has already been half done by others. The Automobile Association has on hand a surplus which it is prepared to donate for the very purpose that the council committee has in view. This matter was discussed at the recent annual meeting of the Association, when it was unanimously resolved to devote the surplus to the purpose referred to. A deputation was to have waited on the council Monday night to establish a new precedent by offering that body a cash donation instead of following the usual custom of asking for some concession. The deputation, however, concluded that with such matters as the purchase of road-building machinery and the appointing of a new policeman, the council had enough work on hand to hold it for one session. Deputy-Reeve Palliser, who brought the matter up on Monday evening, had it in mind long before the Auto Association had decided to take action.

Like the members of the Council, the local autoists believe that if these signs cannot be made artistic they can at least be grammatical and bear a written request couched in polite terms instead of a harsh order. The name of Campbellford is to appear with some such advertising accompaniment as "The Town with the Cheapest Electric Power in Canada," and the desires of the citizens with regard to the rate of speed are merely to be suggested. Whatever information the signs may carry they will at least let visiting autoists know what town they are approaching. It is barely possible that the council may take further action so that the signs will let the visitors know that camping grounds, free of charge, are available.

The Sale of Gasoline.

Erle Turner, who proposes to open a service station on George Street, has received permission from the council to install two pumps. Another new pump is to be put in at Warren's Garage on Bridge Street. This will make the twenty-third pump of the kind in town. This fact moved Councillor Southworth to remark at the meeting of the council, that there must be money in the sale of gasoline when so many are anxious to enter the business and to suggest, in semi-jocular vein, that a special tax be levied on these service stations, as it has been decided to do in Kingston.

Neighborly Courtesy.

Campbellford has received an invitation from the Park Commissioners in Belleville to use Victoria Park in that city for a picnic grounds whenever desired, and Clerk McGregor will write a letter of thanks for the courtesy.

The Rathbun Spur

C.N.R. officials wrote to say that it is proposed to take up the rails on the Rathbun spur west of Market Street, and the company will be glad to receive offers from the town for the purchase of the property so located. If this land is bought, it is likely that the grade will be leveled and the purchase added to the proposed playground for children.

POTATOES BRING 35 CENTS A BAG

Carload Shipped by F. C. Dawl at Pontypool—New Garage Opens.

BETHANY, May 6.—Mr. F. C. Dawe loaded a carload of potatoes at Pontypool on Monday. The price paid was 35 cents per 90-lb. bag.

The saw mill, which has been doing custom sawing for the past two weeks, has completed the cut for this season.

Hogg and Lytle received a car of stove coal last week, which was quickly disposed off at $15 per ton.

Mr. D. A. Greenlaw, operator at Dranoel, has returned to take up his position after an absence of six weeks.

Mr. and Mrs. White and the Misses Lizzie and Thelma Blake of Peterborough were the guests of Mr. and Mrs. W. Morton on Sunday.

Mr. and Mrs. W. Urry motored from Beaverton and spent Sunday with Mrs Urry's parents.

Messrs. W. Davis and W. Byers have accepted a position with the C.P.R. on the carpenter staff, and left today to take up their duties.

BETHANY NEW GARAGE

Mr. W. H. Fallis has opened a new garage and is prepared to do general repairs on all makes of cars. Expert mechanic has been engaged. Accessories in stock. td-107-506

KITCHEN UTENSILS.

All utensils for the kitchen should be washed and wiped as carefully as those for the dining room.

Caterpillars usualy have 16 legs and 12 eyes.

BONAR LAW NEWS.

Auction Sale, Explosion, and Fruit Tree Planting Are Events.

BONAR LAW, May 6.—A large crowd attended the auction sale of the late H. Green near Allen's Mills last week. The auctioneer was George Hay, and everything brought a good price. E. Huff bought the horses for $137. Cows ranged from $30 to $60; the implements were in the best of shape and brought a good price also.

A Blow-out.

Elliott West, cheesemaker at the Maple Leaf Cheese Factory, had a very narrow escape on Saturday morning when one of the pipes under the boiler burst, causing the steam to escape in the boiler room. Mr. West had only left the boiler room a moment before the accident happened. There was about 50 pounds of steam on and coals of fire were blown into the factory. Some of the milk was already in the vats, but owing to the heat of the boiler it was impossible to have it repaired in time to make the cheese that day.

Misses Vera and Daisy McInroy gave a dance at the home of Isaac McInroy when about one hundred and fifty guests were present. Music was rendered by Wallace and Bruce McInroy, violinists, and Miss Myrtle at the organ. A real good old-fashioned time was reported by all.

Mr. and Mrs. Paul Dewey, of Campbellford, spent Thursday evening at Mr. A. Burkett's home.

Mr. and Mrs. L. Green visited at Mr. Arthur Burkett's home last week.

Mr. Manley Gifford spent a few days last week in Peterborough.

Mrs. Jos. Willman visited her father, Mr. S. S. Gifford at Brownton last week.

Miss Silvia Lidster is spending a few days with her cousin, Miss Daisy McInroy.

Mr. M. Fitzgerald shipped hogs and veal calves on Wednesday. The price paid for selects was 12 cents and five and six cents for calves.

Seeding Delayed.

The spring seeding has been delayed considerably in this district owing to the cold wet weather. However, the rain has greatly improved the fall grain and meadows.

Fruit Trees Arrive.

Mr. W. McInroy has received a large load of fruit trees and berry bushes, to be distributed in this locality, so nearly everybody is busy with the spade, the wet weather being a great help for such work and fruit was badly needed as very little has been grown of late in this district.

OBITUARY.

MRS. G. I. McKELWAY

CAMPBELLFORD, May 6. — Margaret Ross, daughter of the late Hugh and Mrs. Ross of the Meyersburg district, and wife of Dr. G. I. McKelway, a prominent physician of Washington, D.C., died in a Toronto hospital Monday evening. The deceased was educated in the Campbellford High School and before her marriage took up nursing as a profession. Since going to Washington she has made yearly visits to her former home here.

About two months ago the late Mrs. McKelway, accompanied by her husband, came to Campbellford to visit her sister, Mrs. John Petty, who was seriously ill at her home in the Wilson Settlement. A short time ago Mrs. McKelway, herself, was taken sick and was removed to the hospital in Toronto, where she died.

The late Mrs. McKelway is survived by her husband, by a brother, William J. Ross of Meyersburg, and by three sisters, Mrs. John Petty, Mrs. Walter Glover of Morganston, and Miss Nellie Ross, who resides with her brother on the homestead. Mrs. J. S. Battisby, J. A. and J. C. Anderson of Campbellford are cousins. Mrs Battisby, Mr Ross and Mrs. Glover motored to Toronto where they heard of the death of their relative. The remains will be taken to Washington for interment.

DANIEL BLACK

CAMPBELLFORD, May 6.—Daniel Black, one of Campbellford's oldest and most highly respected and well-known citizens, passed away at his home on Tinkerman Street late yesterday evening, after an illness of some time.

The deceased who was a live stock dealer, was born in County Antrim, Ireland, in 1855. He came to Campbellford 35 years ago. He is survived by his wife, five sons and six daughters: Annie, who is now Mrs. (Dr.) Comminsky of New York, Sister Adrian (Bridget) of Pembroke, Sarah, Mary and Helen of New York, and Rose at home. The sons are Charles and James of Campbellford ,John and Daniel of New York, Harry of North Bay.

The late Mr. Black was a faithful member of St. Mary's Roman Catholic Church, from which the funeral will take place. Fuller announcement will be made later.

GEORGE HENRY DUNN.

The death occurred this morning of George Henry Dunn, of Fenelon Township, in his 73rd year. The remains were forwarded to Lindsay on the 5.34 C. N. R. for interment at Eden Cemetery, Mariposa Township, on Friday afternoon, May 8th.

NOT GAME.

A man with a gun under his arm walked into a village butcher's shop the other day, and asked for a couple of rabbits.

"Sorry, sir," said the shopkeeper, "but I'm completely sold out of rabbits. I could let you have some nice ham, though."

"Don't be ridiculous," snapped the customer angrily. "How the dickens could I go home and say I'd shot a pig?"

ANNUAL MEETING WARSAW SCHOOL

Methodist Sunday School Re-elects Officers Pending Union in June.

WARSAW, May 6.—The annual business meeting of the Warsaw Methodist Sunday School was held on Friday evening. For the present, all the old officers were re-elected, as the Methodist Church automatically goes into the Union on June 10. The reports were quite satisfactory, and the givings, especially the missionary givings, were a decided gain. Next Sunday is "Go-To-Sunday-School Day," and in connection with it, will be a Mothers' service, as well as the Mothers' Day services in the evening.

Mr. Weir was in Carmel on Tuesday, and a Sunday school was organized. There are a good number of children near Carmel, and with the organization, there should be good work done in the Sunday school.

There is also hope of a working Sunday school in Centre Dummer, to be given an impetus by one of the extra ministers at Norwood.

Rev. Mr. Cox conducted service in the Anglican Church.

Ladies' Aid Met.

The Presbyterian Ladies' Aid met at Miss Margaret Miller's home on Thursday last, a good number of ladies being present. Most of those absent were detained because of sickness among relatives. Holding a social evening soon was discussed, but not settled. There were some splendid hand-knitted men's socks, made from hand-made yarn, of an excellent quality. The sewing was on aprons, house dresses and quilt blocks.

Miss Cressa Crowe paid a short visit home on Sunday afternoon.

Mrs. Alex. Watt's many friends will be glad to know that she is progressing as favorably as possible at Nicholls Hospital.

Mr. Wm. Hayes and Mr. Thos. Whibbs are both quite ill. Mr. Whibbs is in the hospital.

The Women's Institute will hold its regular meeting on Thursday, May 14. Mrs. George Taylor will give a talk on her visit to Victoria, B.C.

Rev. P. L. Jull, of Lakefield, was in the village on Wednesday.

Rev. W. Atkinson conducted the services in the Presbyterian Churches at Warsaw and Cotteslоe on Sunday. He led in the prayer in the Warsaw Methodist Church on Sunday evening. In Rev. F. G. Weir's talk to the children on Sunday evening, he asked if a cup or anything else would not be just as useful if it were very plain. Would things be so pleasant if there were no ornaments? The little courtesies of life are the ornaments which make things brighter and pleasanter. His sermon was on these two words, "For us."

The Sacrament of the Lord's Supper was observed at the close of the regular service. This was the last Communion service as the Methodist Church, and a good number was out.

ROSENEATH BALL CLUB ORGANIZED

George A. Dawe Elected President—Several Gaps in Cup Holders.

ROSENEATH, May 5—A public meeting was held in the Town Hall on Monday evening when the baseball team was re-organized for the coming season. It was decided to enter a team in the Northumberland league to defend the Sam Clarke cup which they won last year.

The following officers were elected: Pres., Geo. A. Dawe; Vice-Pres., Jas. Down; Sec. Treas., M. Davey. This is an entire set of new officials and it is hoped they will carry on with the best of success. It was decided to leave the appointment of a manager with the president, vice-president and secretary. The team has all of last year's players but Thackeray the catcher and Armstrong and Moore, left and centre fielders, and it is hoped these places will be ably filled from the ranks of the new men who are ready to try out. The loss of these three players will be felt considerably, especially R. Thackeray, the catcher, who was rated as the best catcher in the league during the past season. The only catcher who has been in his class since the league first started was Hugh Strong who caught for Brighton up until the end of 1923. His place will probably be filled by Joe Wilson who caught the latter part of last season for Orland. Wilson is a smart active player behind the plate and with experience ought to make good.

The president, Mr. Geo. A. Dawe, a local merchant, has spent several terms on the executive in past years, and also as a player on the team. His fame as a pitcher is remembered by many a fan in the district. He is a man who thoroughly understands the game and his sound judgment ought to go a long way in carrying the team to success. The vice-president, Mr. Jas. Down, also a player of the famous old team the guardian of the initial sack will also be a good help. The secretary, Mr. Davey, principal of the local public school, athough never playing has always been ready with his time, energy and advice to do anything for the good of the team. He has held the office of secretary in previous years and anything he takes hold of generally goes. So it is felt that the team will be well looked after and if they play the game the cup may remain here for another term.

Dr. H. T. Scott

Chiropractic Physician,
Campbellford, Ont.
Phone 100 for appointment.
Hours: 2-5 and 7-9 p.m.
Office over Louck's Drug Store.
Successor to Dr. W. A. Murphy, D. C.

PRIMA DONNA

Sixty years ago Ivah Moore, 82, the last of a long line of Chaldeans, headed her own South American Grand Opera Company. Now she is selling papers on the streets of San Diego, Calif., believing that "fate" is directing her life.

ODDFELLOWS HOLD A CHURCH PARADE

Rev. Robert Simpson Preached Impressive Sermon to Big Gathering.

STIRLING, May 6.—On Sunday the Oddfellows of Stirling Lodge No. 239 and Encampment No. 80, held their annual church service in St. Andrew's Presbyterian church. Rev. Robt. Simpson was the preacher and delivered with his old time vigor, an impressive sermon, his subject being "The Spirit of Jesus."

There were about 140 members of the order in line, having representatives from Belleville, Trenton, Frankford, Campbellford, Havelock, Springbrook, Madoc and Tweed.

At the head of the procession was the Belleville Canton of the Patriachs Militant, over 20 strong. The marshals were P.G. W. T. Sine and P. G. J. W. Sarles. The church was filled to capacity, chairs having to be brought from the Sunday school-room to accommodate the large audience. The choir was in good form and sang the anthem, "Stand Up, Stand Up, For Jesus", in a pleasing manner, also a solo by Miss Hazel Burkitt, "If We All Had the Spirit Of Jesus" was rendered in a very acceptable manner.

At the evening service in St. Andrew's church Mr. Simpson again occupied the pulpit and preached a forceful sermon.

Women's Institute.

The annual meeting of the Women's Institute was held in the agricultural rooms on Friday afternoon. It was decided to have a supper on May 19, the proceeds to go towards the new covered rink which is to be erected.

The officers for the ensuing year were elected as follows: Mrs. R. P. Coulter, president, by acclamation; Mrs. Henry Tulloch, 1st vice; Mrs. R. W. Meiklejohn, 2nd vice and Mrs. M. W. Sine, secretary-treasurer. Directors: Mrs. Jas. Moore, Mrs. Bissonnette, Mrs. J. M. McGee and Mrs. T. Spry. Representatives to district meeting: Mrs. R. P. Coulter, Mrs. M. W. Sine; Mrs. W. S. Martin and Miss Eliza Dorman. Auditors: Mesdames Donnell and D. Green.

Stores Open.

The stores will, beginning this week, remain open Tuesday and Thursday evenings during the summer months.

During the illness of Miss Lucy Williams, Mrs. James Leagrow has been in charge of her room in the public school.

Misses Marion and Kathleen Halliwell of Toronto visited their mother, Mrs. L. Halliwell, over Sunday.

The Rev. Cook of Ivanhoe circuit will give an address at the Methodist League this evening.

Miss Evelyn Drewry has returned home after spending the past year with her sister in New York.

The funeral of the late John Henry Reid, who died in Belleville on Friday, took place on Monday. He formerly resided on the Ridge road, about two miles from the village. The interment was in Stirling cemetery.

Honored.

Dr. T. H. Bissonnette, son of the late Dr. J. D. Bisonnette and Mrs. Bisonnette, head of the Coe zoology department at Cedar Rapids, Iowa, has been honored by a request from three European professors for a reprint of his latest publication on the subject he is interested in.

Dr. Bisonnette will do research work at the University of Chicago during this summer.

ENQUIRE INTO WRECK.

Lack of Life Saving Service at Pelee Point.

OTTAWA, May 6. — (Canadian Press).—T. L. Church (Conservative, North-East Toronto) asked the Minister of Marine and Fisheries to institute an enquiry into the loss of life in the wreck at Pelee Point on Lake Erie, and the reported inadequacy of life-saving service at that place.

Hon. P. J. A. Cardin, Minister of Marine and Fisheries, promised that an enquiry should be made and that all necessary steps should be taken to prevent a recurrence of the loss of life.

PRESENTATION TO DEPARTING FRIENDS

Douro People Meet to Say Farewell to Mr. and Mrs. Michael McCann.

DOURO, May 5.—An evening of jollity and good-fellowship took place on Friday when a presentation was made to Mr. and Mrs. Michael McCann at their home before their departure for their new home in North Bay. A large crowd was present and cards, dancing, etc., formed the entertainment.

The following address was read by Mrs. David Garvey:

Dear Mr. and Mrs. McCann and Ada.—It is with feelings of deep regret that we are assembled this evening to bid you good-bye and to wish you the best of luck in your new home. It is hard to break old ties, and we are sorry you are leaving our community. For many years you have lived amongst us and your family have been brought up here. We have always found you helpful, kindly and sociable.

You, Mr. McCann, having been the village blacksmith for many years, were always efficient, obliging and trustworthy. Your shop was always a social centre for the men folks.

You, Mrs. McCann, have often proved the friend in need in your capacity of nurse. You have always answered the call of need cheerfully and willingly and have not spared yourself in the service of the sick. Your cheerful, bright personality has also been a help in the sick-room.

We ask you to accept these gifts, not for their value, but hoping they will be in your new home a reminder of your old friends in Douro.

Wishing you Godspeed, and trusting you will return sometimes to visit your old home.

Signed on behalf of your many Douro friends,

John Garvey, Wm. McManus, Mrs. Wm. Allen.

John Garvey then presented a handsome pair of leather chairs, Mrs. William Allen presented a cabinet of silver flat-ware, Mrs. W. J. McCamus presented a china tea set and little Miss Carmeita Condon presented Miss Ada McCann with a handsome rosary.

Mr. and Mrs. McCann expressed their thanks and appreciation. Reeve M. Coughlin spoke a few kind words to Mr. and Mrs. McCann and all joined in singing "For They Are Jolly Good Fellows." A dainty lunch was served. Though over seventy years of age, Mr. McCann stepdanced for his guests and was applauded loudly.

Aged Resident Buried.

The funeral of Mrs. Anne Allen took place on Saturday morning to St. Jospeh's Church and Cemetery, and was largely attended. Besides her children, deceased is survived by four sisters, Mrs. James Collins, Douro; Mrs. Martin Kylie and Mrs. Bridget Sullivan of Peterboro; Mrs. Matthew Sullivan, Sault Ste. Marie, Mich. There are also surviving forty-four grandchildren and one great grandchild.

The pall bearers were Messrs. Jas. Collins, Frank Kennedy, Edward O'Toole, Edward Sullivan, John O'Brien and Wm. Quinlan.

Those from a distance who attended were Mr. and Mrs. Edward O'Toole, daubhter of Austin Allen, Mrs. Bridget Sullivan, Mr. and Mrs. Martin Kylie, Emmet Kylie, Mrs. F. Guerin, Mrs. M. Carroll, and Miss Catherine Allen, all of Peterboro; Andrew Quinlan of Asphodel.

Congratulations are being extended by their friends to Mr. and Mrs. William Heffernan, whose wedding took place in Lakefield on Tuesday.

A large number of local people attended the Heffernan-Nolan wedding near Lakefield on Tuesday.

William Hayes is seriously ill at present.

Patrick Heffernan is recovering from his serious illness.

Quiet!

Remington Quiet-12

(Made in Canada)

Quiet - because typebars of carbon steel strike against an *exclusive* quiet anvil.

Quiet - because of enclosed felt-lined sides, *exclusive* escapement bracket, and *exclusive* laminated rubber cylinder.

Quiet - and more than quiet: it is speedy, durable, easy to operate, with type that's a pleasure to read.

J. A. WRIGHT,
Provincial Manager.

S. J. BLACK,
Resident Salesman
Peterboro.

Mail this Coupon before you forget it.

Remington Typewriter Company of Canada, Limited
68 King Street West, Toronto, Ont.
Please send me particulars regarding the Remington Portable, including plans of purchase.
Name .....
Address .....
..... A-13

ACCEPTS CALL UNION CHURCH

Rev. G. S. Hammond of Warkworth Leaves for Essex County Church.

AT COMBER

By A Staff Reporter)

WARKWORTH, May 6.—Rev. George S. Hammond, who was pastor of the Presbyterian church here before the division on the Union question and who since that time has been associate pastor of the Methodist congregation, has received and accepted a unanimous call to the United Church at Comber in Essex County. Mr. Hammond will leave here on Wednesday for his new charge and will be inducted as soon as the necessary arrangements can be made.

Mr. Hammond took his first regular pastorate when he came to Warkworth, being ordained and inducted here in August, 1923. He is a graduate of Toronto University and took his theological course in Knox College. During his student days he spent four seasons in the home mission field, four years in Western Canada and one in Northern Ontario. He was called to Warkworth soon after he graduated and has been popular with all classes in the community, a young man who made friends inside and outside of his own congregation and who took an active part in the social life of the village and district. His departure from Warkworth will be generally regretted. When the war broke out he enlisted at Guelph and served three years and one month in active service in France.

The Presbyterians here voted anti union by 95 to 84 and Mr. Hammond and his followers cast in their lot with the Methodists. Of those who favored union 65 have already applied for certificates of membership in order to join the United Church after June 10th.

Mr. Hammond received his formal release from the Peterborough Presbytery on March 14th. The next day he preached in the Comber church, the only time he has been a candidate for a new pastorate, and a unanimous call was the result. The stipend offered is $1800 a year, with a manse and four weeks' holidays.

The Comber church was practically unanimous for union only two members going on record as opposed to it.

METHODIST W.M.S.

Roseneath Ladies Elect Officers For Year.

ROSENEATH, May 5.—The annual meeting of the W.M.S. of the Methodist church was held in the church on Tuesday afternoon, there being a fairly good attendance.

Mrs. D. Brisbin read a very interesting report from the Mission Band, of which Miss Clark is the energetic superintendent, with Mrs. Norman Sherwin as assistant.

On motion of Mrs. Lovelace and Mrs. Turner, Mrs. D. Brisbin and Mrs. C. Varcoe were appointed as scrutineers.

Mrs. Ingham, the retiring president, was pressed to retain her office but declined. The result was as follows:

President — Mrs. (Rev.) Lovelace.
1st Vice-Pres.—Mrs. A. Nill.
2nd Vice-Pres.—Mrs. T. Arthur.
Rec.-Sec.—Mrs. M. Davey.
Cor. Sec.—Mrs. D. Brisbin.
Treasurer—Mrs. C. W. Varcoe.
Supt. Chris. Stewardship —Mrs. W. J. Jibb.
Supt. Mite Boxes—Mrs. Jas. Curtis, Fenella; Miss Emma Sherwin, Centenary; Mrs. F. Sherwin, Roseneath.
Gen. Supt. Mite Boxes — Mrs. Talling.
Supt. Outlook—Mrs. G. Ingham.
Organists—Miss H. Arthurs Centenary; Mrs. J. Knox, Fenella; Mrs. C. Varcoe, Roseneath.
Strangers' Sec.—Mrs. Hugh Sherwin, Mrs. Wilbert Smith, Mrs. O. Varcoe.
Supt. Mission Band—Miss B. A. Clark.
Asst. Supt. Mission Band—Mrs. Norman Sherwin.
Supt. Watch Tower— Mrs. Turner, Miss Verna Timlin, Mrs. Chas. Macklin.

PRISON AND LASHES

VANCOUVER, May 6 — Four years in the penitentiary and 25 lashes administered in one whipping was the sentence passed Monday in county court by Judge Cayley on William A. Mitchell, South Vancouver, who pleaded guilty to a statutory offence.

ALTER LIGHTS IN MILLBROOK

Council to Confer With the Hydro on Line Near Station.

MILLBROOK, May 5.—Council met in regular session on Monday evening, Reeve W. T. Wood in the chair. Present: Councillors J. R. Eakins, P. Stinson, T. J. Lang, G. W. Sayles.

Communcation from Imperial Oil Company re price of oil for street purposes.

Communication from Ontario Tourist Association. On motion of Stinson-Eakins, both of these received and filed. No action taken until further information is gained.

Mr. N. Lamb addressed council regarding extra insurance on account of moving pictures being resumed in town hall.

After thorough discussion, the Reeve and Coun. T. J. Lang were appointed a committee to make arrangements for the insurance, and have a new lease prepared for Mr. Lamb.

M. McCorry addressed council, asking permission to install gas tank and erect pump in front of his garage on King Street.

Eakins-Stinson, That Mr. McCorry be given permission for above under supervision of Councillors Lang and Sayles.

C. W. Richards addressed council asking permission to lay a water pipe from King Street up Collins' Lane, for better water service at his residence.

Sayles-Lang: That permission be granted under supervision of Councillor Eakins.

Communication read from Hydro-Electric stating that some necessary alterations in the line from Methodist Church to the C.N.R. Station were to be made, and same might mean changing some of the street lights.

Eakins-Lang: That the reeve and entire council be a committee to confer with Hydro-Electric on the question.

The following accounts were presented, and on motion of Sayles-Eakins, ordered paid:

A. A. Birchard, acct., $2.15; G. E. Burnham, acct., $9.35; H Nattrass, constable, salary, $22.15; Millbrook Rural Telephone Co, $5.10; Stanley Fisher, labor, $2; G. Ward, labor, $6; J. Todd, labor, $7; H. Whyte, labor, $5; W. Budd labor $7.25; S. Donnelly, street watering and dragging, $50; J. J. Clarke, salary, $93; L. C. Russell, salary, $25; Hydro-Electric, acct., $64.37; Hydro-Electric, acct., $2.37.

Stinson-Sayles: That council meet as court of revision on Monday, June 1 at 7 p.m.

Council adjourned.

POPULATIOIN OF FRANCE INCREASING

Over Seventy Thousand of an Increase Recorded During Last Year.

France's population last year increased by 72,216, according to the latest official statistics issued by the French Ministry of Labor and transmitted to the Bankers' Trust Company of New York by the French Information Service.

Births, which totalled 752,101 during 1924, fell off about 10,000, as compared with the preceding year, while deaths, at a total of 679,885, on the contrary, showed an increase of 13,000.

The number of marriages during 1924 totalled 355,923 and the divorces 21,023.

The total population of France, according to the latest estimates, aggregates 39,209,518.

The patent office issues an average of a dozen patents a week on radio inventions.

The most offensive form of soot comes from homes, a British expert says.

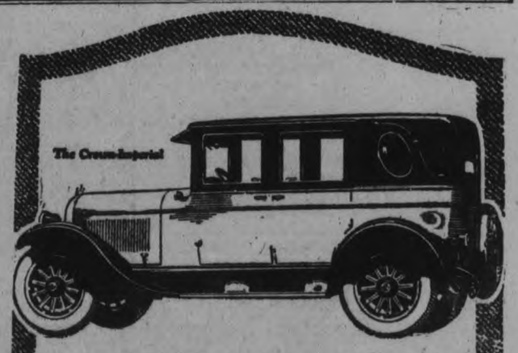

Ask The Owner of a Year-Old Chrysler Six How it Performs

Products like the Chrysler Six, that create first-year production records in the effort to satisfy demand, naturally cause an upheaval.

Results that upset all the well-established conceptions of quality manufacture, performance, economy, riding and the engineering of space, are subjected to the closest scrutiny.

The Chrysler Six has been in the hands of owners something more than a year. Its new results are a matter of record; but it is equally important for you to know the proved endurance of the Chrysler, that it continues to perform brilliantly.

The proper source of such testimony is the owner. The important fact you will discover if you will make such inquiry is that a year-old Chrysler Six performs with the same brilliance, eagerness and zest as it did 12 months ago when it electrified its purchaser.

New results? Yes, and stamina and endurance as the records now show. We are always eager to demonstrate Chrysler results and we are particularly glad of an opportunity to show you that it is the best built car on the market today.

We are pleased to extend the convenience of time-payments. Ask about Chrysler's attractive plan. Chrysler dealers and superior Chrysler service everywhere.

GILLESPIE GARAGE
378 AYLMER STREET
Phone 950

CHRYSLER SIX

The Evening Examiner

PHONES—Editorial 1601. Business Office, 1600. Private Branch Exchange to all Departments.

The Examiner is a member of the Audit Bureau of Circulation.

The Daily Examiner, published every lawful evening, by The Peterborough Examiner, Limited. Office, 419 George street. $6.00 per year, delivered in city; out-of-town subscribers, by mail, $4.80 a year.

The Weekly Examiner, published every Thursday. Subscription price $1.50 a year.

U. S. REPRESENTATIVES

Special U. S. Representatives—W. H. Stockwell, 629 People's Gas Building, Chicago, Ill.

New York—Chas. F. Miller, 225 Fifth Avenue.

Advertising Rates on application.

R. M. GLOVER, Managing Director.

WEDNESDAY, MAY 6, 1925.

TIME TO CALL A HALT.

The Examiner's reference yesterday to the question of gasoline pumps, which was in type before it was known that the matter came before the Council on Monday night, is given point to by the fact that the city fathers granted permits at that meeting for the installation of three more pumps.

Isn't it about time a halt was called to this overrunning of the city with these obstructions?

Other communities are taking action along this line, and they are right in so doing.

At first, perhaps, there was some excuse for permits being issued for gasoline pumps, because no one foresaw that the time would soon come when scores of people would want to get into the gasoline business.

But there is little justification now in constantly adding to the numbers of pumps, and the Council should adopt a firm attitude to the question, collecting revenue from the owners of the outfits already installed and being very slow in giving assent to propositions that involve the erection of new pumps.

The battle to clean up our business streets was too exhaustive and its results too important to allow the fruits of the victory to be lost because of the invasion of a new enemy.

PROVIDING MUSIC.

The City Council, in appropriating $1,000 for the providing of concerts in the parks during the summer has gone a considerable distance toward giving the people the entertainment they want and should have.

Last year's arrangement, by which the Symphony Orchestra, Male Voice Choir and the Pipers' Band shared in the grant on condition that they gave park concerts during the season, has again been followed.

The Rangers' Band will receive half the grant, and will contribute the greater number of the programmes.

Thus the Council by a total expenditure of $1,000 will be able to give the citizens band concerts, orchestra selections, choral singing and pipe music.

Musical organizations like a brass band or a symphony orchestra are expensive in their upkeep, and larger grants could undoubtedly have been used by both the Rangers' Band and the Orchestra, but the Aldermen doubtless went as far as the state of the exchequer warranted in their appropriation for park music.

The band problem is not a simple one.

There is no military appropriation large enough to take care of the expense involved in its upkeep, and revenue-earning engagements do not come as frequently as formerly.

LET THE PEOPLE VOTE.

The daylight saving question is definitely shelved for this year as the result of the failure of the City Council to take any action on Monday evening.

It is to be hoped, however, that provision will be made for submitting this question to the people at the next municipal election.

That a large percentage of the citizens wants summer time adopted the Examiner's vote testified, over 3,000 declaring in favour of the plan.

It is safe then to predict that unless the Council forestalls it by providing for a plebiscite at New Year's that next year will see a revival of the controversy and another demand for daylight saving legislation.

An official vote of the people is the most satisfactory way of settling the argument.

It can be taken in connection with the municipal elections at a minimum of expense, and, in addition, it will add a new interest to the civic campaign and produce a wider expression of public opinion than can usually be obtained.

The city fathers should not fail to remember this question later on in the year, in time to make sure of a January plebiscite on daylight saving.

They will avert a lot of trouble for next year's Council by having the matter settled in such a fashion, following the example of many other Canadian municipalities which submit a bylaw at the municipal elections each year.

THE BEER REGULATIONS.

The more explanations are given of the regulations in regard to the sale of 4.4 beer the greater is the bewilderment of the average citizen, who cannot see why, if the beverage is not intoxicating, as is claimed, there should be such elaborate precautions, or why either, if the 4.4 should develop a "kick," the mere fact that it cannot be served over a bar will make it harmless.

When the new brew was first announced everybody was going to sell it.

Apparently there would be as many beer pumps in operation in Peterboro as there are gasoline pumps on local streets—and the latter are beginning to crowd out the fire hydrants.

Grocers, restaurants, standard hotels all would act as vendors of the Ferguson-Nickle palatable beverage.

The scenario has been changed.

Somebody has cut the book to pieces.

The grocers don't want to sell the 4.4.

Some restaurants do, but they are not of the type likely to be recommended by the sitting member.

All the standard hotels were willing and anxious to handle 4.4 beer—until they read the regulations.

Just at present they are wondering if the game will be worth the candle.

The majority will have to call in a wrecking crew to put their premises in the shape necessary to qualify for permits.

Its a great old mix-up—and the funny part about it is that nobody is pleased, unless it be the Attorney-General.

"WHAUR'S MA PARRITCH?"

The ghost of Dr. Johnson must be waving its bony arms in glee today, says the Montreal Star. After long years, the worthy lexicographer is vindicated at last. In 1755 he defined oats as "a grain which in England is generally given to horses, but in Scotland supports the people," thus earning for himself the bitter contempt of every Scotsman. For your true Scot is proud of two things on this earth—his blood and his porridge.

And now there comes an official report from the Scottish Board of Agriculture, which declares that ham and eggs as a breakfast dish has replaced the old-fashioned, reliable porridge, and that the thrifty Scottish housewife will not be bothered to put the latter on as well. And Professor Mellanby, a Scottish physician of note, has declared that porridge is injurious as a diet, tending to the development of rickets in the young. And all Scotland is up in arms—even those renegades who have deserted the morning dish of their forefathers for the more succulent ham and eggs of the hated Sassenach.

It matters not that Professor Mellanby's verdict is the result of experiment he made with puppies. It would not matter if he had arrived at his conclusion after having tested the effect of porridge on cockroaches. His fiat has gone forth, and a tradition that has stood longer than Hadrian's Wall is in danger of being dispelled. To what extent the judgment of Johnson is responsible for this turning from the faith of their ancestors on the part of the ham-and-eggs-eating Scots, it is, of course, impossible to say. But the keenness of his jibe has lasted for over a century and a half, and today a Scotsman has come forward to lend the weight of professional judgment to the injurious character of the bone-making, blood-building, stamina-creating and life-sustaining mess of crushed oats and water upon which the Scotsman has relied with an implicit and touching faith for so many suffering years.

After this, nothing matters. Even if the thistle is discovered to be an Irish emblem, it will not hurt. The last bitter drop has been drunk. Ham and eggs rampant may become emblazoned upon the Scottish saltire yet.

THE CAR DRIVER'S RESPONSIBILITY.

A boy of eleven years went down town with his father in Petrolia on Saturday night. Crossing the street he was struck down and run over by a car. The driver of this car did not stop. Instead, it is claimed, he turned off his lights and sped away in order to avoid arrest.

A party of six were walking along the road near Sarnia when a car ran into the group, and two of them were seriously injured. Over the week-end one Toronto driver lost control of his machine, running over the curb and striking a woman on the sidewalk. Another Toronto driver got into a collision and was arrested as being intoxicated.

This latter case is in a class by itself, and the law must learn the necessity of going the limit. A person who undertakes to drive a machine while drunk or near-drunk should have his license cancelled and his car sold to pay the damage he does.

The other cases represent what is happening in a day's traffic. The driver who strikes down his victim and runs away is, if possible, in a worse class than the man who takes it upon himself to drive while drunk. The skulking coward who runs away knows what he is doing. His only thought is the saving of himself. In the Petrolia case the fact that there was a dull thud, perhaps a cry, and a broken and crushed lad lying on the road was not worthy to be placed in the scales beside the idea of the driver of what in this instance turned out to be the death car getting so far away that the hand of justice could not reach him. It makes the nerves of red-blooded people creep to think there are such people in existence—unfortunately there are.

These two classes of people need law and plenty of it. The public also needs the hand of the same law for its protection.

The other accidents, where the driver loses control of the car or where he runs into some one on a road at night, fall into another class, and the cure rests with the driver in most cases. A driver must always anticipate that the unexpected is likely to happen. If he is on a city street he knows that a child is liable to run out on the road. He may contend that the child has no business to do such a thing, but that only increases his responsibility. The driver must, in a sense, think for himself and the child at the same time. On a country road at night the driver may hold that all vehicles carry lights, and that others using the road will protect themselves. It does not work out this way. The man who drives at night must be on the lookout for others who are not protecting themselves. It may be urged that it is an extreme view, but any driver who has crashed into an unmarked buggy at night, and has helped carry the occupants into a nearby farmhouse, will not stop to argue the ponit. He will admit at once that extreme caution pays a handsome dividend.

The motorist is apt to urge that traffic laws are irksome, that he is perfectly capable of doing the right thing; he always knows that the speed cop was in the wrong. The best way for motorists to head off more drastic regulations is for them to give a collective demonstration that they can cut down the growing accident list. Less speed on city streets, more caution at street intersections, and above all a realization of the fact that the driver is in charge of a machine that can work a great deal of havoc in a very short space of time.—London Advertiser.

EDITORIAL NOTES AND COMMENT.

The prospects of a Federal election having been lessened by the substantial majority given the Government in the Budget division, along come several political prophets with the announcement that there will be a Provincial campaign before the year is out.

Wise and Otherwise.

Ideas are funny little things. They won't work unless you do.

It is discouraging to realize some day you may have all the little worries your boss has now.

Wonder if the former Kaiser isn't hard at work writing Von Hindenburg's inaugural address?

Does higher education pay? Today we say "Yes." Motorcycles have been barred from Yale campus.

Mexico has her grasshopper plague, and we have our crossword puzzles.

We would be afraid to shake hands as much as Coolidge. Half the folks we meet sell us something.

Washington scientist has a way to cure a jag in 30 minutes, which would be wasting liquor.

Vaccinations are like vacations. Some don't take.

Spring is that time of the year when you even get tired of resting.

Statistics show we have 25 million cases of illness annually because more are not prevented.

We think a rumor that Ford will grow his own rubber trees in Georgia is stretching the truth.

A success makes his wife a fur coat out of the wolf at the door.

Be careful about how you be good. We doubt if even the very best of alarm clocks go to heaven.

A happy family is usually the result of a lot of quiet work on the part of some one member.

One of the younger generation tells us she isn't wild, but she just simply can't stay kissed.

A spring sneeze is an ill wind that blows no good.

You can tell spring by the increase in medicine advertisements.

Spring cothes look better on a slender person than on slender income.

(Copyright 1925)

RADIO PROGRAMMES

WEDNESDAY, MAY 6.

WEAF, NEW YORK—492.

6.00 p.m.—Waldorf-Astoria dinner music.
7.00 p.m.—United Synagogue of America service.
7.30 p.m.—U.S. Navy Band.
9.00 p.m.—Ipana Troubadours.
10.00 p.m.—Little Symphony Orchestra.
11.00-12.00 p.m.—Hotel Roosevelt Orchestra.

WNYC, NEW YORK—526.

7.50 p.m.—Piano recital.
9.45 p.m.—Pullman Porters' Band.

WJZ, NEW YORK—455.

7.00 p.m.—Baseball scores.
7.02 p.m.—Hotel Commodore dinner music.
8.25 p.m.—Organ recital.
9.15 p.m.—Big program from Waldorf-Astoria hotel.
10.30 p.m.—Greenwich Village Inn Orchestra.

WAHG, RICHMOND HILL—316.

8.00-10.00 p.m.—Vocal and instrumental program.
11.05-11.30 p.m.—Paramount Orchestra.

WOR, NEWARK—405.

7.15 p.m.—Oscar Race and Robert Ballin, piano.
7.30 p.m.—Lopez Orchestra.
11.00 p.m.—Ciro's Orchestra.

WLIT, PHILADELPHIA—395.

9.15 p.m.—Artists' recital.
10.00 p.m.—Arcadia Orchestra.
10.30 p.m.—Benjamin Franklin Orchestra.

WFI, PHILADELPHIA—395.

6.30 p.m.—Bellevue-Stratford Orchestra.

WBZ, SPRINGFIELD, MASS.—333.

6.00 p.m.—Hotel Lennox Ensemble.
7.30 p.m.—Singers from the Brookside Lode Club.
8.30 p.m.—Concert direct from Fine Arts Theatre in the interest of Music Week.

WJAR, PROVIDENCE—306.

7.30 p.m.—Program from WEAF.

WEEI, BOSTON—476.

7.30 p.m.—Concert.
8.00 p.m.—Orchestra.
8.30 p.m.—Musicale.
9.00 p.m.—Band concert.
10.00 p.m. — Sinfonians' Orchestra.

WNAC, BOSTON—230.

7.35 p.m.—"On the Trail with the Vagabond", Thomas Dreier.
8.00 p.m.—To be announced.

WGR, BUFFALO—319.

6.30 p.m.—Orchestra.
7.30 p.m.—News.
9.00-10.00 p.m.—Play.
10.00 p.m.—Buffalo Association for the Blind concert.
11.00 p.m.—Supper music.

KDKA, PITTSBURGH—246.

7.25 p.m.—Baseball scores.
9.00 p.m.—Music from "Castles in Spain."
10.30 p.m.—Music.

WCAE, PITTSBURGH—461.

10.30 p.m.—Nixon Orchestra.

WTAM, CLEVELAND—389.

7.00-8.00 p.m.—Dinner dance music.
9.00-12.00 p.m.—Hollenden Entertainers; studio recital.
12.00 p.m.-2.00 a.m.—Dance music.

WEAR, CLEVELAND—390.

7.45-8.45 p.m.—Dinner concert.

WWJ, DETROIT—353.

7.00 p.m.—Dinner concert.
9.00 p.m.—Detroit New Orchestra.
11.00 p.m.—Golkette's Orchestra.

WLW, CINCINNATI—42.

11.00 p.m.—Male chorus; "Coon Dogs" Orchestra; soloists.

WSAI, CINCINNATI—326.

8.00 p.m.—Toadstool Orchestra.
11.10 p.m.—Vocal and instrumental program.

WHAS, LOUISVILLE—400.

9.30-11.00 p.m.—Tropical Hawaiian Sextet; baseball scores; news.

CATTLE, GRAIN AND PRODUCE

Peterboro—Toronto—Montreal Winnipeg

RETAIL.

Fruit.

Bananas, 30-60c doz.; 2 lbs. 25c; oranges, 25-75c dozen; grape fruit, 2 to 6 for 25c; lemons, 25-40c doz.; apples, 35-90c peck; table Spies, 60c doz.; cooking apples, 30-50c peck; Malaga grapes, 70c lb.; cooking figs 3 lbs. 25c; laver figs, 30-40c lb.; dates, 9-15c lb.; pineapples, 35-60c each; cranberries 25c lb.; cocoanuts 10-20c each; strawberries, 30c pt.

Vegetables.

Potatoes, 2 pks. 25c; beets, 40c peck; new beets, 15c bunch; carrots 15-25c peck; new carrots, 2 bunches 25c; parsnips, fresh dug, 25c peck; turnips, 5c each, 10-15c peck; green onions, 5c bunch; Spanish onions, 3 lbs., 25c; cooking onions, 4-8c lb.; cabbages, 5-15c; new cabbage 10c lb; leaf lettuce, 5c bunch; head lettuce, 15c-25c; celery, 15-25c bunch; parsley, 5c; tomatoes, 15-30c lb.; peppers, 3 for 25c; cauliflower, 35-60c; spinach, 20c lb., 70c peck; hothouse cucumbers, 35c each; Florida cucumbers, 15-20c; mushrooms, $1.25 lb.; rhubarb, 3 bunches 25c; radishes, 10c bunch; endive, 25c lb.; asparagus, 15-75 bun.; egg plant, 50-60c each; string beans, 40c lb.; green peas, 30c qt.; new potatoes, 20c measure, $1 peck.

Nuts

Mixed, 25c lb; peanuts in shell, 35c lb; shelled walnuts, 49-60c lb; broken walnuts, 45c lb; whole halves, 70c; California budded, 50c lb; shelled almonds, 50-70c lb.; Brazil nuts, 25c lb.; pecans, 85c lb.

Dairy Products.

Butter — Creamery, 35-40c lb.; dairy, No. 1 33c, No. 2 28c, choice 35c; baking, 25c; lard, 22-28c; shortening, 18-20c lb.

Eggs—25c doz.

Cheese—27-40c lb.

Honey.

Sections—Clover, 25-30c.

5-lb. pail honey — Clover, 83c; amber, 60c.

Fish.

Salmon trout, 20-25c; sea salmon, 20-25c; red salmon 25-30c; whitefish 20-25c; kippers 25c; kipperines, 30c lb; haddies 20-25c; fillets, 20-25c; fresh and sea herrings 10c lb; salt herrings, 45c dozen; halibut, 25-30c; codfish, 15c lb.; fresh cod, 20-25c lb.

Meats.

Beef, 10-25c lb; veal, 12-28c; lamb, 15-35c; mutton, 10-25c; pork, 15-30c; bacon, 35-65c; sausage 18-20; chicken 25-30c lb.

Flour.

Flour, half barrel, $5.00-$5.25; pastry flour, 24-lb. bag, $1.60-$1.15; bread flour, 24-lb. bag, $1.25.

WHOLESALE.

Grain.

Fall wheat, $1.20 bushel; spring wheat, $1.15 bushel; oats 45c; rye, $1.00; barley, 70c; peas, $1.50; alsike, $1.50-$8.00; buckwheat, 65c; sweet clover, No. 1, $2.00-$3.00; alfalfa, $8 bushel; red clover, $6-$8 bushel.

Hay, Bran, Etc.

Hay, baled $16-$17; loose, $15-$16; straw, baled $8; bran, $28 ton; shorts, $30.

Hogs.

Live hogs, thick, smooth, $12.25 cwt.; select graded, $13.50; dressed, head on $18.75; head off $19.75.

Hides and Wool.

Hides—Cow, 7-8c lb.; horse, $3.50-$4.00 each; calf skins, 15c lb.; sheep skins, $1.75-$2.50; shearlings, 25-50c each.

Wool—Coarse, 27c lb.; medium, 29c; fine, 31c; rejects, 16c.

TORONTO LIVESTOCK

TORONTO, May 5.—Trade was very quiet today. Packers got busy yesterday afternoon taking the bulk of the big offering at the reduced prices.

here was still left a heavy hold over at the close, making with today's fresh receipts a total offering of about 2,600 cattle. In the heavy erport cattle class, Rogers & Maybee took about 400, their requirements for this week being lighter than expected. The result is a large number of heavy steers left over for which there is no immediate outlet.

A couple of loads of extra fancy quality heavy cattle sold to the Harris Abattoir at $8.40. Good to choice butcher hand weights selling steady around $7.50.

The general run of medium and common butcher and rough heavy steers are from 25 cents to 40 cents lower than last week.

Fat butcher cows still holding very firm from $5.50 to $6.50.

Small meats steady at yesterday's prices.

Hogs steady at $11 f.o.b., but 25 cents lower for tomorrow.

In connection with this week's sharp decline in hog prices, it is pointed out that a year ago hogs were selling in this market at $7.50 f.o.b.

Current Quotations.

Choice export steers	$8.25	$8.50
Good to choice keeps export feeders	7.25	7.50
Good export steers	7.75	8.10
Baby beeves	8.00	11.00
Choice handyweight butchers' cattle	7.50	8.00
Good handyweight butchers	7.00	7.25
Medium handyweight butchers	6.50	6.75
Common handyweight butchers	5.50	6.25
Choice to good 950 to 1,100-lb. feeders	6.75	7.35
Fair to good light feeders	5.75	6.25
Good butchers' cows	5.50	6.00
Choice butchers' cows	6.25	7.00
Good butchers' cows	4.75	6.00
Common	4.00	4.50
Canners and cutters	2.25	3.50
Good to choice bulls	5.00	5.25
Fair butchers' bulls	4.25	4.75
Bologna bulls	3.25	3.75
Choice spring lambs, each	14.00	16.00
Medium to good spring lambs	10.00	13.00
Choice yearling lambs	15.00	....
Med. yearling lambs	13.00	....
Choice sheep	10.00	10.50
Heavy sheep and bucks	6.50	7.50
Common calves	5.00	6.00
Medium calves	8.50	9.00
Grass calves	4.00	....
Hogs, f.o.b., thick, smooth	12.25	....
do. fed and watered	12.95	....
do. off cars	13.35	....

EGG PRICES

OTTAWA, May 5.—The market continues very firm, this being particularly the case at Ontario country points where buying competition is very keen.

In Montreal prices are higher in line with offerings from the Prairie Provinces. United States markets are fairly steady.

Toronto—Jobbing, extras 33, firsts 31, seconds 29.

Montreal — Jobbing, extras 35, firsts 31, seconds 30.

Winnipeg — Jobbing, extras 29, firsts 27, seconds 25.

MONTREAL GRAIN AND PRODUCE

MONTREAL, May 5.—The export trade in Canadian grain here today was reported quiet owing to the fact that foreign buyers did not respond to the higher prices asked by exporters. There was some demand in the domestic market for oats and sales of No. 1 feed grade were made at 3 1-4 cents per bushel over the Winnipeg May option, c.i.f. Montreal.

The market for potatoes remains dull and featureless with car lots of No. 1 Green Mountains nominally quoted at 60 cents per bag, and Quebec varieties at 50 cents per bag of 90 lbs in bulk, ex-track.

A fairly good trade continues to be done in eggs in a wholesale jobbing way and the market was moderately active with a steady undertone. The receipts continue to be somewhat smaller than at this period last year, but they are ample to meet all requirements.

The receipts were 2,387 cases, as against 4,976 for the same day last week, and 3,757 for the corresponding day a year ago.

Butter Prices Unsteady.

The receipts of butter today were 237 packages, as against 256 for the same day last week, and 978 for the corresponding day a year ago. There was no further change in prices, but the undertone to the market continues easy and a lower level in the near future would be no surprise to the trade. The volume of business transacted was small, the demand being still somewhat limited and sales of only small lots were made. Held No. 1 pasteurized creamery sold at 32 1-2 cents per lb., No. 1 creamery at 31 1-2 cents per lb. and No. 2 creamery at 30 1-2 cents per lb. In a wholesale jobbing way a fair trade was reported, there being a steady demand from grocers and other dealers for small lots, and prices were unchanged with sales of finest creamery at 35 cents per lb. in solid packages, and at 36 cents per lb. in 1 lb. blocks.

Cheese Trade Quiet.

The receipts of cheese were 4,950 boxes, as compared with 3,785 for the same day last week, and 2,232 for the corresponding day a year ago. There was no further change in the condition of the market to note. Business in all directions being reported quiet owing to the fact that advices from over the cable were not very encouraging. On spot, Western No. 1 white cheese was quoted at 18 cents per lb, and No. 1 colored at 17 3-4 cents per lb; Eastern No. 1 white 17 3-4 cents per lb., and No. 1 colored at 17 1-2 cents per lb, with No. 2 grades 1 cent per lb. lower.

On the local curb market today there were 600 packages creamery butter and 1,000 boxes of cheese offered. The No. 1 creamery butter sold at 31 1-2 cents per lb., and the No. 2 at 30 1-2 cents per lb., with the cheese at 15 7-8 cents per lb. all delivered here.

STERLING RATES

MONTREAL, May 5.—Sterling exchange rates were quoted here today as follows:

Sterling demand $4.84 3-4.

Sterling cables $4.85 1-8.

SHIPPING NEWS

QUEBEC, May 5—Arrived: Nayanth, from sea.

No sailings.

MONTREAL, May 5 — Arrived: Glentworth, Savona; Bellatrix, Lisbon; Bilderdijk, Rotterdam; Doonholm, Barry; Cairnavon, Leith and Newcastle; Lisbeth, Nuevitas.

Sailed: Minnedosa, Paulac, Southampton and Antwerp.

HALIFAX, May 5 — Arrived: Speed, Newcaste, England.

No sailings.

ST. JOHN, N.B., May 5—Arrived: Wabana, Newport News, Va.

No sailings.

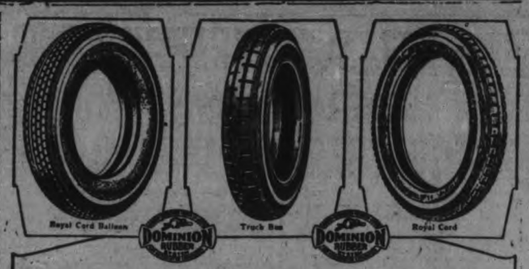

The Process that makes Canada's Finest Tires

THE latex web cord treatment, patented in Dominion Royal Cord Tires, is the most forward development in tire making Canada has known.

This exclusive process does away with cross ties, thus eliminating destructive internal friction and heat.

The cords are individually saturated in natural liquid rubber (latex) and then united in a perfectly flat even web. The absence of any irregularity removes the last cause of friction. Heat is eliminated—adding to the life of the tire. This exclusive process adds nothing to the cost.

1025B

Dominion Tires are GOOD tires

MAY DAY PAGEANT BRIGHTON SCHOOL

Pupils Put on Fantasy Entitled "A Trip to Old Story Book Land."

BRIGHTON, May 6.—On the evening of May 1 the pupils of the Brighton Public School presented, under the direction of Mrs. Addie Wellington-Lapp, a May Day pageant, entitled, "A Trip to Old Story Book Land." This was put on under the auspices of the Home and School Club in order to fit the Public School with a library. The entertainment was a huge success, taking in about two hundred dollars.

The entertainment was opened by an address from the Principal, Mr. Langdon, and a community song, led by the Principal and faculty.

The stage was prettily decorated with evergreens and flowers to represent Old Ma'am Make Believe's clearing in the woods, where Mother Goose is receiving her guests. Mother Goose was well represented by Miss Edna Ross, who was the only one taking part not a member of the Public School.

All the old fairy stories and people were represented, two hundred children in all taking part.

Between the first and second act Miss Bernadine Brintnell sang a Gypsy song, "Merry Zingara," and Miss Dorothy Blyth danced the "Sword Dance," with concertina accompaniment.

A very pleasing event of the programme was when Mother Goose and Mrs. Lapp were presented each with a beautiful bouquet of roses.

The concert was repeated on Tuesday evening.

Afternoon Tea.

Saturday afternoon and evening a tea was served by the Methodist C.G.I.T. girls. The room was prettily decorated and the girls looked charming in their blue skirts and white middies. The tea was well patronized, the proceeds being $24.

Personals.

A number of Rebekahs attended the Quinte Queen Lodge in Trenton Friday night, when the Mystic Link Lodge of Toronto put on an initiation.

Bill Harper of Detroit is visiting his aunt, Mrs. S. D. Ross, for a couple of weeks.

Geo. Powell of Barry was in town for the week-end.

Mr. and Mrs. Morley Simpson, accompanied by Miss Dorothy Simpson, motored to Bloomfield on Sunday.

Rev. Mr. Edwards of Georgetown has moved to Brighton, where he will be pastor of the Baptist Church.

NOT ALL IN CAGES.

"Would you like to go with me to the apiary this afternoon"?

"Yes, you adorable boy. I always adored monkeys."—Yale Record.

CROSS-WORD PUZZLE

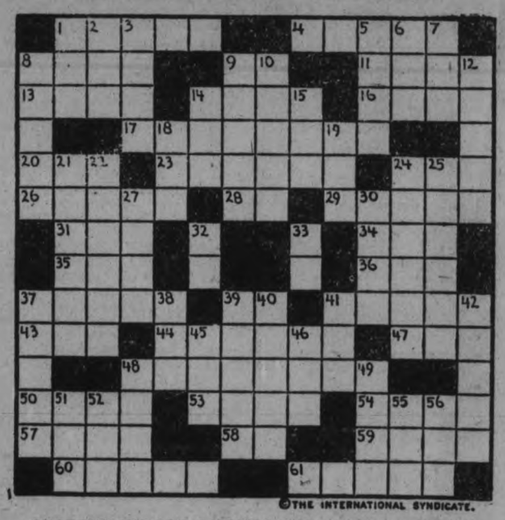

©THE INTERNATIONAL SYNDICATE.

SUGGESTIONS FOR SOLVING CROSS-WORD PUZZLES

Start out by filling in the words of which you feel reasonably sure. These will give you a clue to other words crossing them, and they in turn to still others. A letter belongs in each white space, words starting at the numbered squares and running either horizontally or vertically or both.

HORIZONTAL

1—Two-footed
4—Turning machine
8—Normal
9—French for "the"
11—Unplowed border re field
13—A hardened mass
14—Great warmth
16—One who utilizes
17—A flower
20—Moved swiftly
23—Talisman
24—Carry
26—New
28—Means of transport (abbr.)
29—Units of time
31—Part of verb "to be"
34—Published (abbr.)
35—Insect
36—Man's name
37—Slip
39—Preposition
41—Odor
43—Conducted
44—Rest
47—Meadow
48—Household storage place (pl.)
50—Urn-like vessel
53—Flat and circular
54—Hearty
57—Organ of the body (pl.)
58—Christian Endeavor (abbr.)
59—Place for cooking
60—Place of ingress
61—Bed covering

VERTICAL

1—Cry of an animal
2—Dark fluid secreted by cuttlefish
3—To chirp
5—Correct
6—Possesses
7—Point of compass (abbr.)
8—Neckpiece
9—Wild animal
10—Soon to occur
12—Pulls along
14—Pronoun
15—Terminal member
18—College yell
19—Pen
21—Can be cultivated
22—Sea nymph
24—An evergreen shrub
25—Suave
27—To plant
30—Heroic poem
32—Proceed
33—Preposition
37—Bondman
38—Period
39—Pertaining to vision
40—Pertaining to Scandinavian countries
41—Perceive
42—Seized
45—Limit
46—So; thus
48—Nuisance
49—Footgear
51—Affirmative
52—Japanese coin
55—Hail
56—Permit

The solution will appear in to-morrow's paper.

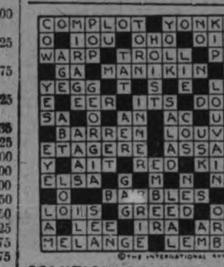

©THE INTERNATIONAL SYNDICATE.

SOLUTION OF YESTERDAY'S CROSSWORD PUZZLE.

TRENT RIVER NEWS

TRENT RIVER, May 6.—E. H. Fairbrother returned Monday to Toronto after spending Sunday at his summer home.

Since the opening of pickerel fishing some big ones have been landed.

John Boyd left today for Toronto to visit his son, Dr. Robert N. Boyd of Fort William, who is attending medical convention in the city.

CANADIAN POET HONORED.

MONTREAL, May 6.—(Canadian Press).—Baron de Vitrolles, French Consul-General, has conferred the "Academic Palms" on Dr. Paul Morin, F.R.S., secretary of the School of Fine Arts, and one of the most distinguished contemporary French-Canadian poets.

Dr. Morin's "Poems de Cendre et D'Or" won the David literary prize of Quebec last year.

A THOUGHT.

My grace is sufficient for thee.—2 Cor. 12:9.

* * *

The mother grace of all the graces is Christian good will.—Beecher.

A wealthy and eccentric Scotchman set aside $500 in his will for the erection of a monument to the memory of his favorite cat.

The FLAPPER WIFE

by Beatrice Burton

(Continued from Yesterday.)

Glory flung herself out of the office, slamming the door behind her so that its glass pane rattled. She picked up her coat and hat from Miss Briggs' desk, without so much as a look at her.

Outside in the corridor Glory stopped and put them on. When she got into her car, she adjusted her hat before the windshield mirrot. The orchid on her coat was wilted. Viciously Glory threw it down into the gutter.

. . . She drove straight through the town out into the bare open country. Ahead of her on the lonely road a man was walking head down against the high wind.

As Glory approached she saw that it was Stan Wayburn. She put on the brakes. The car slowed to a standstill, just abreast of Stan. He looked up.

Glory opened the door of her car.

"Well, of all things! To find you here, just when I need you most! Get in!" she cried.

"Why do you have need of me, just now?" Stan asked when the car was under way again . . . slowly this time.

Glory laughed gaily.

"Oh, I don't know," she answered, "unless it's that you're always a sort of mental cocktail to me . . . you pick me up."

"You picked me up, just now," Stan parried.

"I did. I never was so glad to see anybody in my life. I was feeling blue. . . . But tell me, what were you doing, rambling around the country all by yourself?" the girl asked.

Stan's hand in its suede glove came down on the wheel over hers.

"I was thinking of someone whom I loved . . . and lost," he said.

"It was you own fault that you lost her . . . that is, if you mean me," Glory answered. She could feel her heart thumping in her breast.

"You knew I was mad about you a year ago, and that I'd have married you like a shot . . . If you'd asked me,' she went on with difficulty. "But you didn't ask me."

"I know," Stan's voice was very low. "But it does'nt make it any easier for me now. . . . It's impossible for me to realize that you're another man's wife!"

He turned in his seat and took the other man's wife in his arms. . . . The little blue car slid to a standstill at the side of the lonely road.

Glory closed her eyes. There was a new feeling in her. It was like being flooded with sweet, warm sunshine . . . on this wintry day. She felt, she thought the way a flower must feel the moment it bursts into bloom.

"Kiss me," she said. "I love you, Stan."

Wayburn kissed her. . . .

* * *

An automobile whizzed by on the pavement. But Glory didn't hear it.

The world for her, at that moment, was bounded by the rough fabric of Stan's coat, as it brushed her cheek . . . by the hard ring of his arms that held her close.

"If he loves me the way I love him, he'll want me to leave Dick," she thought to herself.

But did Stan want her to leave Dick?

Did he care for her as she did for him?

Did he want her for forever . . . or for just the passing moment's thrill? . . . Glory wondered.

She never had been sure of Wayburn as she had been sure of Dick. She never had trusted him. . . . And yet there was no one else in the world who was thrilling to her as Stanley Wayburn was thrilling!

"Here comes a car, Russet. We'd better drive on," Stan said suddenly in a matter-of-fact voice. "There's a farm-house along here on this road where we can stop for some tea . . . if you'd like it."

Glory straightened her hat, and started the car.

"I would," she said with a briskness that matched his own. "I had no lunch, and I'm famished."

The farm-house was a low-eaved brown one. A copper kettle hung beside its green front door.

Within they sat at a little table before an open fire.

The plump blond woman who kept the tea-house bustled about in the kitchen that could be seen through the open doorway. Presently there was a smell of browning toast and of fragrant tea.

* * *

Stan leaned across the table. He pulled Glory's doeskin gloves off, and held her cold hands in his.

He said nothing. He seemed only to want to look at her. His eyes were eager as if he were filling them with her beauty . . . so that he could remember it, afterward.

Glory knew that she was pretty that day. The wind had made her eyes and cheeks glow. And moreover she was wearing her new clothes. . . . the clothes she had bought with Dick's money so that she should be beautiful for Stan's eyes!

"I'm a bad wife," she said in an undertone. "I've no business to be here with you, Stanley, when I've a husband of my own."

Wayburn laughed a little. He pressed her hands so that it seemed that the little bones in them would snap.

"Don't talk about husbands. Let's not waste our time when we're together talking about anything but you . . . and me," he said. "Do you know that your hair is the nicest color . . . like beech leaves with the sun on 'em?"

"And what color is Myra Gail's hair?" Glory asked, bitterly.

"Don't remember!" Stan answered glibly. "You're a jealous little cat, aren't you, Russet?"

Glory frowned.

"I am. I admit it," she said. "You quite spoiled my dinner the other night when I saw you in that restaurant with that Chotek woman!"

Stan mused.

"Sonya Chotek, a very capable actress," he commented. "She's had a most interesting career. She was imprisoned in Russia for a year at the beginning of the war.

"I wish she were there now!" Glory cried. "I wish they'd never freed her!"

"They didn't free her. She escaped," Stanley went on, his eyes twinkling with amusement. "Then she went to France. . . ."

"Oh, will you be still about her! I don't want to know anything about the women you're in love with . . . or have been in love with!" Glory cried.

The farm woman brought in their tea.

"Cream?" Glory asked.

"No, thanks."

"Sugar?"

"One lump, please."

"I love to pour your tea," Glory said when the woman had again disappeared into the kitchen. "I love to do little homey things for you."

Wayburn took one of her hands again.

"Pretending that we're married, you and I?" he asked.

Glory nodded. She couldn't trust her voice.

"It would be nice," Stan's tone was flat.

Glory knew that he didn't mean it. And yet, somehow, she hoped with all her soul that he did mean it!

* * *

They finished their tea and toast. And the farm woman laid the bill on the table.

Glory took out her tiny mirror and powder box and dusted her nose. She buttoned her fur coat close about her neck and drew on her gloves.

Stan leaned across the table.

"I'm in a deuce of a fix," he said in a low tone. "I've forgotten my billfolder. I must have left it on my dresser at the hotel. . . . Will you lend me a couple of dollars to pay the check?"

"Why, of course," Glory replied eagerly.

In her new beaded bag was a five dollar bill that Dick had given her to buy gasoline that morning. She passed it across the table to Stanley.

When the change came Stanley absently stuffed it into his trousers pocket.

"When he gets back to the hotel and discovers that he forgot to give me my change, he'll have a fit," Glory laughed to herself.

Outside the clear afternoon light had faded a little. The fields lay brown and barren under the bleak sky.

Glory felt a little melancholy as she turned her car toward the city. She hated the thought of leaving Stan . . . of going home to Dick, and the dull evening.

"Isn't this matinee day?" Glory asked. "Why, of course, it is! . . . Why aren't you at the theatre, giving the matinee girls a thrill?"

"The company's gone blooey," Wayburn said. "It disbanded last Saturday. Tha'ts what amused me so back there, when you were raving about Sonya Chotek. She left town Sunday. I'll probably never see her again."

Glory laughed.

"And Myra Gail leaves for Europe soon . . . she and her husband!" she said. "So that both of my deadly rivals will be gone . . . and I'll have you all to myself!"

"Will you like that?" Stanley asked. "I thought all women enjoyed being jealous."

"Enjoy being jealous!" Glory repeated.

* * *

It seemed to her at the moment that the thing she would most enjoy in the world would be to know that Stanley Wayburn was blind when it came to seeing other women . . . to know that she would have to be jealous of him again!

"Get over on your side of the road . . . a car's trying to pass us!" Stanley said, looking back over his shoulder. Glory nosed in toward the right-hand side of the road.

In the car was a woman, alone. she looked sharply into Glory's car, as she passed it.

Mother Gregory!

Glory almost ran the car off the road into the muddy ditch beside it. as her eyes met those of Dick's mother.

"Hot bozo!" she cried. Dismay was in her voice.

"What's the matter now?" Stan asked.

"Oh, nothing much . . . except that that was my husband's mother who passed us just now in that car!" Glory answered.

"Did she see you? Are you sure?" Stan asked.

Glory laughed mirthlessly.

"I'll say she saw me! And you, too! She looked daggers at us both! . . . Oh, what will I do?"

Stanley pondered.

"Tell the truth," he suggested. "After all, what did we do that was wrong? You happened to meet me out on this road. You didn't know I was here. It was just a chance meeting. . . . Tell your husband all about it the minute you get home."

* * *

But when Glory ran into her house, Ranfhild told her that Dick had phoned to say that he was going to stay downtown for dinner with some men from out of town.

"And Mrs. Gregory telephoned just a minute ago. She wants you to call her as soon as possible," Ranghild said primly.

Glory sat down at the telephone table and looked up Mother Gregory's telephone number. Slowly and unwillingly she took the receiver from its hook.

Mother Gregory herself answered the telephone.

"I want to see you, Glory," she said in her quick, business-like way. "Can you run over here for a minute or two?"

"I suppose so," Glory answered, and hung up the receiver.

(To be Continued.)

PIONEERS TO USE TRENT WATERWAYS

Men Making Boat Trip From Pacific to Atlantic to Go Through City.

LOS ANGELES, Cal., May 4.—A three months' cruise across the American continent by motor boat, following the inland waterways of the United States and Canada from Astoria, Oregon, to New York City, is the unusual outing announced by three Los Angeles men, John Edwin Hoag, Frank S. Wilton and Val. Woodbury.

The trio of adventurers who hope to blaze the first motor boat trail across the continent from the Pacific to the Atlantic will leave here early this month for Astoria, Oregon. A special motor boat, built to meet the peculiar requirements of the trip, will be shipped to Astoria, from which point the voyagers will set out up the Columbia River on May 15th, on the first 400 mile lap of a 5,000 mile water journey.

In making what they contemplate will be the first crossing of the continent via the inland waterways the boat will be taken out of the water only once—a short portage being necessary to get over the continental divide where no navigable waterways exist.

Leaving the tidewaters of the Pacific at the mouth of the Columbia River near Astoria on May 15th these water travelers expect to dock in New York City August 15th, or approximately 90 days after getting under way.

From Astoria to St. Louis, Missouri, the boat will be taken over the identical route that was traveled by the Lewis and Clark expedition of 120 years ago; and by the earliest explorers who penetrated across the continent by way of the St. Lawrence River, the Great Lakes, the Illinois, Mississippi, Missouri, Snake and Columbia Rivers.

Upon reaching Lake Huron they will abandon the conventional Great Lakes route in favor of the shorter and more scenic Trent waterways, across the province of Ontario.

The Trent waterways is a chain of rivers and inland lakes that have been joined together by artificial canals for purposes of navigation and Hydro-electric power development.

This route provides a short cut for vessels of light tonnage between Georgian Bay and Lake Ontario. The eastern terminal is Trenton, Ontario, on the Bay of Quinte, an arm of Lake Ontario directly across from Oswego, New York.

On the 5,000 mile trip there is only one stretch of 250 miles where the boat will have to be transported overland while there are only 760 miles in which the boat will be traveling against opposing river currents.

The trip could be made in 60 days if no unforeseen developments occur but the three pioneers are allowing themselves 90 days.

Out of Doors

We have every reason to know it's the season when kiddies come into their own. The plans they are layin'; the games they are playin', are envied by folks who are grown.

We find that the boys shun their in-a-door toys, as the summer call gets in their blood. They hie to the open and shortly are gropin' and playin' around in the mud.

Their tops are brought out with a romp and a shout and their marbles are swung into play. Dad's working at night, fixin' sonny-boy's kite, and there's fun in the offing today.

Sedate little Polly is taking her dolly out riding, and my, but she's proud. The youngsters today feel the thrill of real play 'cause the call of the summer is loud.

Pearls are composed almost entirely of calcium carbonate of lime.

EXPLORERS INSPECT SPEAKERPHONE

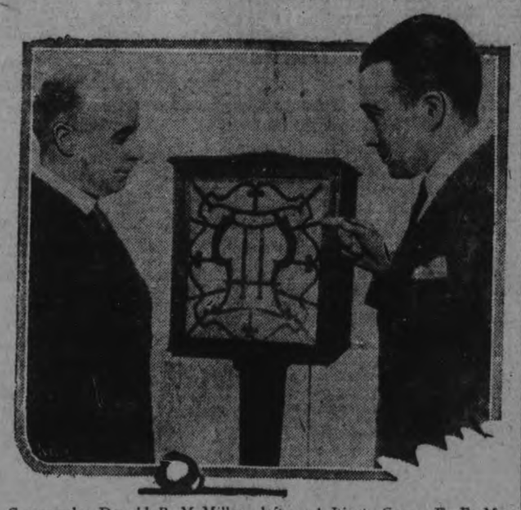

Commander Donald B. McMillan, left, and Lieut. Com. E. P. McDonald, Jr., right, will leave soon for the arctic regions on a trip which they hope to extend to the north pole. They are shown above inspecting a microspeakerphone installed at WJAZ, Chicago, which removes from sight the steel disc microphone so annoying to many orators and which becomes a loud speaker when not in use for transmitting purposes.

OMEMEE PERSONALS.

OMEMEE, May 5.—Mr. J. J. Williams has returned home after spending a couple of weeks with his niece in Rochester.

Mr. and Mrs. J. Cunningham, of Peterborough, were the guests of Mr. and Mrs. William Earle on Sunday.

Miss Jean Sandy, of Lindsay, spent the week end with her parents, Mr. and Mrs. John Sandy.

Mr. Norman Clarke, Jr., left last week for Midland, after spending the winter with his parents in town.

Messrs. Albert McConnell and Eli Dancey motored to Toronto on Saturday.

Miss Lulu Orser of Orillia, visited her aunt, Mrs. Robert Wilson, over Sunday.

Mr. G. Tripp, of Lindsay, was in town Monday on business. Mr. Tripp intends opening up a lunch counter and ice cream parlor in the store recently vacated by Mr. Charles Davis.

Mr. and Mrs. Henry Nugent are enjoying a visit with their sons in Lindsay.

Mrs. Charles Rutherford and daughter, Miss Florence, were in Peterborough Saturday on business.

Miss M. Weir, of Keene, is visiting at the home of Mr. and Mrs. Reuben Bradley.

Mr. and Mrs. Albert Stinson, of Peterborough, visited the latter's sister, Mrs. W. D. Stinson, last week.

Mr. Thomas Graham, of Lindsay, is visiting his son, Mr. Harold Graham.

Mr. and Mrs. J. McGinty, of Peterborough, visited at the home of Mr. J. Malloch on Sunday.

Mr. H. Ward of Millbrook, visited at the home of Mr. and Mrs. A. Lloyd on Sunday.

Mr. and Mrs. A. Sloan and daughter, accompanied by Mr. and Mrs. Wellington, of Ops, motored to Coboconk on Sunday and spent the day with friends.

Mr. R. J. Patterson, M.P.P., and Warden Stinson, were in Montreal on business last week.

Mr. and Mrs. Wilkinson and two daughters, of Rochester, visited Mrs. Elizabeth Toole last week.

Mr. Thomas O'Neill and daughter, Miss Beatrice, of Lindsay, visited at the home of Mr. R. Howden, on Sunday.

Mr. and Mrs. Harry Watson, of Peterborough, visited the latter's parents, Rev. J. A. and Mrs. Black, on Sunday.

Miss Mabel Rowan has accepted a position in Mr. T. J. Parson's general and hardware store.

Mrs. J. Cunningham and son Lawrence have returned home after spending the winter with her son Fred, in Lindsay.

Mr. and Mrs. F. Magee and children, of Peterborough, spent Sunday at the home of Warden and Mrs. Stinson.

Misses Lillian Race and Mabel Wilson, of Peterborough, spent Sunday at their respective homes.

Miss Susie Clarke, graduate nurse, of the Ross Hospital, Lindsay, left on Monday for Claresholm, Alberta, where she has accepted a position in the hospital there.

Dr. H. T. Carmichael attended the convention and banquet of medical men in Peterborough on Thursday evening.

Mrs. R. Howden has returned home after visiting her daughter, Mrs. H. Biglow, of Bethany.

Mrs. Greenwood left on Tuesday after spending a holiday with her daughter, Mrs. H. T. Carmichael.

Motor Notes

NEW YORK, May 6. — The following vision of the ideal city of the future is given by Colin Campbell of Durant Motors:

"Upper deck through highways of the length and breadth of the city. Garages in subbasements of office buildings and apartment houses. Subways under boulevards and crossings over arterics to eliminate grade intersections. Wider streets. No parking in congested areas. Speeded traffic to 30 and 35 miles an hour."

"EMPRESS" CASTS OFF.

First Trip of Season From Young's Point.

YOUNG'S POINT, May 5.—Mr. McRae of Norwood, visited the local school on Friday with the fall fair seeds.

Master Gordon Strickland of Lakefield, was in the village on Saturday.

Mr. and Mrs. Melville Crowe and children of Dummer, visited the latter's parents, Mr. and Mrs. James Reid ,on Sunday.

Mr. and Mrs. A. Wilson and Miss Daisy were in Apsley on Sunday.

Mr. and Mrs. Wm. Morrison and family of Lakefield, visited friends in the village on Sunday.

Born—To Mr. and Mrs. Robert Freeburn, of Smith, on Saturday, April 24th, a son.

PROTECT AGAINST RUST.

Protect your range against rust by applying stove oil periodically to the oven lining and the outside.

NOT A PRINCELY PREROGATIVE

"Coming a cropper" is not exclusive to the Prince of Wales. Lady Jean Douglas-Hamilton narrowly escaped serious injury or death in the Ladies' Nomination Race at Sonning, England, when her horse, Admiral, fell, rolling on her, and another rider nearly rode her down.

FUNERAL HELD MRS. BILLINGS

Well-Known Brighton Township Lady Buried Near Wooler.

NORHAM NEWS

NORHAM, May 4—A large number of friends and relatives attended the funeral services for the late Mrs. George Munroe Billings which were held in Bethany Methodist church on Sunday afternoon. Her pastor, Rev. J. F. Everson of Norham, officiated.

Mrs. Billings, who passed away early on Friday morning after several weeks of severe but patient suffering, and who was in her 84th year, was born in Brighton township, near Orland on October 7, 1841, and lived her whole life within a few miles of her birthplace. In religion she was a Methodist and for many years a member of Mount Olivet Methodist church. She leaves to mourn her loss one son, Wallace Billings, of Toronto, two daughters, Mrs. William Whitney, Rockport, New York, and Miss Maude, at home. Also seven grandchildren.

Among those who attended the service from a distance were: Mrs. William Whitney and Mrs. Edward White, Rockport, N.Y., Mr. and Mrs. Simon Whitney Brighton Station N.Y., Mr. and Mrs. Wallace Billings and daughter, Toronto, Mr. and Mrs. Fred Burns, Marmora, Mr. and Mrs. William Ryckman, Castleton, Roy McNelly, Warkworth, Victor Granger, Toronto.

The pall bearers were Stanley McNaught, John Dinner, Walter Ames, David Stuart, Alciberis Vanblarican and William Clark.

Interment took place in McPhail's cemetery near Wooler, where her remains were laid to rest beside those of hr husband, who predetehose of her husband, who prede-

Mission Band Met.

An open meeting of the Mission Band was held in the Methodist church hall on Saturday afternoon. There were 35 members and visitors present. After the opening exercise, which were conducted by the president, Miss Bernice Campbell, an interesting program was given by a number of the members assisted by Mrs. William J. Harper, of Warkworth, who gave an address on "Sowing the Seed". The offering amounted to $5.65. Refreshments were served at the close.

Personal.

Oney Isaac motored to Harwood Sunday and returned with Mrs. Isaac and Lenore, who have been visiting friends in that section.

Mr and Mrs. John Diamond had a sudden call on Saturday to the bedside of her brother, John Moore, of Port Hope, who was taken with a stroke.

Gerge Palmateer left on Friday to visit friends in Rochester and Buffalo.

Mr. and Mrs. Robert I. Mitchell spent an evening recently visiting friends in Hastings.

Mr. Frank Massey, of Toronto, spent the week end visiting his parents, Mr. and Mrs. Marcius Massey.

WARKWORTH HYDRO RATE REDUCTION?

Commission Enquiring Into Announcement of Lower Charge.

(By a Staff Reporter.)

WARKWORTH, May 6.—Anniversary services will be held at the Methodinst Church, Dartford, on Sunday next, the preacher for the day being Rev. C. D. Daniel of Campbellford. On the following Monday evening a social will be held at which the main features of the programme will be a debate on the question: Resolved, that the girl of today is more efficient than the girl of her grandmother's time.

Miss Mabel Honey and Deputy-Reeve Nelson will support the negative side of the proposition, but the upholders of the affirmative have not yet been selected.

To Interview Hydro Officials.

Dr. C. C. Armstrong, member of the local Hydro Commission, will go to Toronto this week to interview the Hydro officials with regard to the rates to be charged here this year. The Hydro has given notice that it will reduce its price for power from $85 to $44 per horse power, and the local commission has a surplus from last year's operations. This means a reduction to the consumer and the enrollment of a large number of new patrons. So far, however, nothing definite has been heard from the Hydro officials, so that the old rates are still in force. Dr. Armstrong goes to Toronto to ascertain just where the villagers are at.

EXAMINE CHINESE.

Condition of Vancouver Prisoner Believed More Serious.

VANCOUVER May 6—The condition of Wong Foon Sing, who was attended by a physician Monday in order to determine what injuries he sustained during the six weeks when he was in the hands of his abductors, was announced yesterday by his counsel as more serious than had been anticipated. Further examinations by other physicians are to be made.

MINERS TO STRIKE.

BRUSSELS, May 5 (Canadian Press) — Ninety-seven per cent of the sixteen thousand mine workers in the Mons region voted today to strike if the mine owners reject the men's proposal to accept a five per cent reduction in wages provided the second five per cent reduction planned for June is abandoned.

Teeth should gleam like diamonds

LIKE diamonds, they are built up of tiny facets that reflect light. When properly cleaned, they should glisten like diamonds, they should have the lustre of pearls.

You can make your teeth whiter—gleamingly bright—by using Gibbs Dentifrice.

It's the new modern tooth-cleanser. Comes in cake form—a solid, round pink cake. Produces a cleansing foam—delightfully fragrant and refreshing—that washes the teeth thoroughly. Its polishing agent is so finely prepared that it makes the teeth glisten—yet cannot scratch the enamel.

Gibbs Dentifrice *Not a Paste Not a Powder*

is nicer to use, and amazingly long-lasting. Sponsored by a famous London and Paris concern with over 200 years' reputation. At your drug stores, in two sizes—25c and 40c.

SEND FOR SAMPLES

Send 10c to cover cost of mailing FREE Introductory Box containing Trial Size Samples of Gibbs Dentifrice, Gibbs Cold Cream Soap and Gibbs Dental Cream and free copy of "The Fortress of Ivory Castles (a fascinating, 32-page "fairy" story for children), to:

W. S. Ware & Co., Toronto
Ontario Distributors for
D. & W. GIBBS, LTD.
LONDON (Eng.)
Four Times Older Than Confederation.

Renew Your Subscription

Blue-jay is the delightful way to end a corn. A tiny cushion, cool as velvet, fits over the corn—relieving the pressure. The pain stops at once. Soon the corn goes. Blue-jay leaves nothing to guesswork. You do not have to decide how much or how little to put on. Each downy plaster is a complete standardized treatment, with just the right amount of the magic medication to end the corn.

The dainty woman is ashamed of Corns

Corns show a lack of personal care and daintiness. . . . Any woman will look after her face. A lady will take just as much care of her feet. A blemish *there* is just as much of a personal reproach. . . . A dainty woman keeps her feet so exquisite that they could be viewed at any time, without the faintest embarrassment. . . . *There* one discovers the breeding of a woman. She is peasant or princess according to the degree of her foot-daintiness.

Blue-jay

THE QUICK AND GENTLE WAY TO END A CORN

© 1925

Your grandparents relied on ENO

Years before the C.P.R. spanned Canada, ENO's "Fruit Salt" had found its way across the continent. As years have sped, its sterling merits have become more and more widely acknowledged. Now there is not a corner of the civilized world where the morning 'dash' of ENO is not part and parcel of life as it should be lived.

ENO excels because it is the one simple, pleasant and, above all, natural way to ensure internal cleanliness. You never wish you hadn't taken ENO, as perhaps you have wished with other laxatives. It doesn't do good to-day to leave you worse to-morrow.

It excels, too, because of its purity, its unchanging high quality, its freedom from purgative mineral salts and sugar and flavouring matter.

The rule of our grandparents—ENO's "Fruit Salt" first thing every morning—is as sound to-day as ever it was.

Sales Representatives for North America
Harold F. Ritchie & Co., Ltd.
10-16 McCaul Street
Toronto
567

The words "Fruit Salt" and ENO, and the label shown on the package, are registered trade marks.

The World-Famed Effervescent Saline

Prepared only by
J. C. ENO, Ltd., London, England

HASTINGS COUNCIL TAKES STEPS TO PAVE PRINCIPAL STREETS

Submits Plan of Roadways to be Designated as Links.

NO VOTE NEEDED.

Business Men Petition Council to Declare a Half Holiday Eveary Week.

(By a Staff Reporter).

HASTINGS, May 6.—The paving question in this village was advanced another stage by the Council last night, when it was decided to submit to the Minister of Highways a plan of the streets which it is proposed to improve to have them properly designated as links in the county roads. W. B. Redfern, representing James, Proctor and Redfern, the Toronto engineers who have made a survey of the streets here, will personally lay the matter before the Minister. Reeve Hess will then call a special meeting of the Council, when further action will be taken.

The Estimated Cost.

Mr. Redfern appeared before the Council last night with a blue print of the village of Hastings, with red lines showing the streets which it is proposed to pave. These streets, all of which are connecting links in the county road system, although not yet officially designated as such, are: Front Street from Victoria to New; New from Front to Albert; Victoria from Front to Albert; Albert from New to Nelson; Bridge from Front South to Bay. The route of the county road may be changed and the length of pavement in one case would be 5,700 feet and 4,400 feet in the other. For both of these Mr. Redfern submitted estimates as follows:

Concrete for 5,700 feet, $44,500; for 4,400 feet, $32,000.

Asphalt for 5,700 feet, $53,000; for 4,400 feet, $37,000.

The Government will pay at least 50 per cent. of the cost of paving these streets for 20 feet of the roadway, and Mr. Redfern stated that under the Act as amended at the last session, the Provincial grant would equal the entire cost of the 20 feet. In any case, the town's share of the cost of paving 5,700 feet would not exceed $22,250. A 15-year debenture issue would mean an annual payment of $2,200. The village at present lays out about that amount yearly on its streets and the work has to be repeated year after year. Mr. Redfern advised the Council to have their engineer go to the Minister of Highways with plans and specification for his approval. When this was secured, the matter could be taken up with the Counties Council and work on the streets could be started in June.

Local Improvement Act.

Mr. Redfern said that under the Local Improvement Act, the Council had the right to charge up the whole or any part of the cost to the adjacent property owners. If half the expenditure were so charged the cost per foot frontage would be 17 cents a year to the owners on either side of the streets.

No Vote Required.

In reply to a question by Councillor Hatherley Mr. Redfern said it was not necessary to take the vote of the taxpayers on this question before beginning paving work. He cited the case of the town of Barrie, where the council on its own initiative is spending thousands of dollars on the streets under the Highway Improvement Act.

The firm of which Mr. Redfern is a member offers to draw up all plans, to manage every detail, including getting tenders for the different kinds of paving and will keep a man constantly in charge of the work, the firm's compensation being five per cent of the total outlay.

The Reeve's Opinion.

Reeve Hess said he was opposed to the use of any more oil on the streets The village was spending large sums of money every year on the roadways and still they were in bad shape.

A reference to the financial statement of 1924 showed that $2399 had been spent on the streets in that year.

Mr. Redfern has Opposition.

William Spellman, a resident of Hastings, addressed the council and offered to do for 3½ per cent. the work for which Mr. Redfern's bid was 5 per cent. He offered further to draw up the preliminary plans and specifications for $100.

The Reeve Explains.

Reeve Hess said that when he was aspiring for the nomination for his present position he had gone on record as in favor of permanent work on the streets. At the nomination meeting he did not possess the information required to deal with the matter in detail. After he took office the Toronto engineers had written him with a view to securing work and he had told them that he could give them no assurance that any paving would be done as the town might not be able to bear the cost. If however the engineers were willing to make a survey and an estimate of the cost, and without placing the village under any obligation, they were welcome to do so. On those terms the survey and estimates had been made and if no paving is done this year the ratepayers are out nothing. He did not think that the council should tie itself up to any particular engineer at present but should have plans and specifications prepared so that a closer estimate could be made of the actual cost.

Mr. Redfern offered to prepare these plans. If no paving is done he would cahrge $200 for his work but if the work goes on this charge would be included in the 5 per cent. on the total outlay.

On motion of Councillors Dodd and McDonald it was decided to have Mr. Redfern lay the matter before the Minister of Highways.

If Bridge street south is paved the small bridge near the Front street corner will have to be widened. It is proposed to put in a fill at each end so as to shorten the bridge and to shift it so as to straighten the roadway. Mr. Redfern's estimate for this work was $6000, while Mr. Spellman placed the cost at $9000.

Reeve Hess believes both estimates are too high and has the same opinion of Mr. Redfern's figures on the cost of paving.

Want A Half Holiday

Hastings is likely to go on record as the first village in Ontario to avail itself of the amendment to the statute passed at the last session of the legislature giving the councils of villages the right to institute a weekly half holiday by-law, a power which was given to city and town councils only by the amendment of 1921.

A petition, signed by nearly every business man in the village was received last night asking the Council to declare a half holiday on Wednesdays during the summer months and to compel all stores to close at 7 p.m. on Monday, Wednesday and Friday evenings throughout the entire year except for the week before Christmas. In past Wednesdays have been a half holiday in Hastings by a gentlemen's agreement among the merchants but some business men refused to observe it.

Reeve Hess said that if such a by-law were passed care should be taken to have it so framed that it would stand any test. Clerk Wilson was accordingly authorized to go to Peterboro to interview G. N. Gordon, K.C., M.P., who is solicitor for the village and have a by-law drawn up in accordance with the provision of the statute.

Mrs. Laura Henderson

Sarnia, Ont.—"In young motherhood Dr. Pierce's Favorite Prescription has been of great benefit to me as a tonic and nervine. Whenever I feel in a rundown, nervous condition, a bottle of the 'Prescription' tones up my entire system quicker than any other medicine I have ever taken, and it keeps me well. I heartily recommend this medicine to women who are in a debilitated condition. It is a safe and reliable tonic and nervine, always dependable."—Mrs. Laura Henderson, 224 Cotterbery St.

Health is most important to every mother. You cannot afford to neglect it when your neighborhood druggist can supply you with Favorite Prescription, in tablets or liquid. This Prescription is made in Dr. Pierce's Laboratory in Bridgeburg, Ont. Send 10c there if you wish a trial pkg.

GAVE DICTATION IN AN AIRPLANE

German Statesmen Translated Business During Flight From Berlin to Munich.

BERLIN, May 6—(United Press).—Accompanied by Count Lerehenfeld, former President of Bavaria, Chancellor Luther flew to Munich in a giant junker airplane and assisted in the dedication of a museum.

Count Lerehenfeld dictated official correspondence to a stenographer during the flight, and a 'bus boy served the statesman breakfast at an altitude of 6,000 feet.

SEYMOUR COUNCIL.

Short Session Disposed of Routine Business on Monday.

CAMPBELLFORD, May 6.—A short session of the Seymour Council was held Monday afternoon, with Reeve Grills in the chair, and all the members present. Robert MacAlpine of Stanwood asked the council to cut some bush on the side road between Concessions 13 and 14, and Road Superintendent Brinton was instructed to have this work done.

Isaac Lawson asked the council to reimburse him for some cash expended in a police court case arising out of affair in S.S. No. 10, but no action was taken.

Clerk Hay was instructed to ascertain the cost of a tent, 12 x 14 feet, in which to house the men employed on the roads.

The council will meet as a court of revision on June 16, at 2 p.m.

Porpoises feed on smaller fish.

FIREMEN KILLED BY FALLING WALL

Several Lost Lives When Floor and Wall Collapsed During Fire.

ATLANTIC, Ga., May 6 (Canadian Press).—Several city firemen were killed here early today when the wall and second floor of a building in which they were fighting a fire fell in. Six bodies had been recovered and police are searching the ruins for others.

CAMPBELLFORD NEWS

CAMPBELLFORD, May 6.—Dr. and Mrs. H. B. Longmore left yesterday for Toronto, where the doctor is attending the medical convention in the city this week.

Mr. John Hay, Front Street, returned on Saturday, after spending a few days in Toronto on business.

Mr. and Mrs. C. G. Welton, of Castleton, spent Sunday at the home of the former's sister, Mrs. J. Harnden, Rear Street.

Mr. Lewis Hay, who has been attending Queen's University, Kingston, is holidaying at the home of his parents, Dr. and Mrs. G. A. Hay.

Miss Newman and friends, of Castleton, were week-end visitors at the home of Mr. and Mrs. J. Harnden.

Mrs. George Keller, of Brimley, Mich., who was called here upon the death of her father, Mr. Robert Riddle, accompanied her mother to her home in Paris last week, and will spend some time there before returning to her home in Brimley.

Some of those who motored to Stirling on Sunday to attend divine service with the Oddfellows and Rebekahs there were Mesdames C. W. Smith, Chas. Hay, D. A. Montgomery, Hatfield and Messrs. D. A. Montgomery, George Salter, Archie Hatfield.

Miss Rachel Douglas and Miss Puffer spent Sunday in Frankford.

Mr. R. W. Burnham of Deseronto who was recently appointed local express agent and down town ticket agent succeeding Mr. Fred W. Wilcher who resigned has decided to remain in Deseronto. Consequently the express company have been obliged to issue another bulletin, applications being received up to May 12th.

Mr. William Runnels has a fine new brick residence on Sabastapool street about completed and expects to move into it next week. Mr. Runnells is one of our most progressive townsmen, he having already built a number of up-to-date homes for which he always finds ready sale. Dr. Herbert Beattie will occupy the residence on Sabastapol Street which Mr. Runnells is about to vacate.

Epworth League

The usual goodly number were in attendance on Monday evening at the meeting of the Epworth League. Rev. Mr. Elliott again presided in the absence of the president, Mr. S. A. Maguire, who is ill. The devotional reading was taken by Miss Irene Dunk, the programme being in charge of Miss Verna Saunders, 1st Vice President. Miss Ruth Taylor rendered a solo in her usual sweet voice, which was followed by a reading "What is Christ to Me?" by Miss Grace Payne. Mrs. C. W. Turner in her usual able manner then gave the topic which consisted of readings from helpful poems. A contest "If cupid grey up to be a modern man" followed which proved most amusing. The "whites" are still winners in the contest which is drawing near its close.

Mrs. A. M. Rollo, Sebastapol Street, sailed from Montreal on Friday on a visit to her former home in Scotland. Mr. Rollo will sail later and accompany Mrs. Rollo home.

Indigestion Bilious Spells

Mr. John Hresavich, Tenby, Man., writes:—

"My stomach was all upset, I suffered from indigestion, biliousness and vomiting. I became so weak, I had to go to bed. I tried Dr. Chase's Kidney-Liver Pills and in three days was up and around again. I have not had an attack of this nature since."

PERHAPS it has never occurred to you that your troubles from indigestion are really caused by torpid liver action and consequent constipation of the bowels. Stomach tablets and lotions sometimes afford temporary relief but they do not get at the cause.

Dr. Chase's Kidney-Liver Pills positively remove the cause of trouble by their direct and combined action on the liver, kidneys and bowels. A single box will convince you of their efficiency.

Dr. Chase's Kidney and Liver Pills

35 cts. a box all dealers or EDMANSON, BATES & Co., LTD, TORONTO.

BIRTH CONTROL LEAGE FORMED

Meeting Held in Toronto Declared That Government Must Inform People.

REDUCE POVERTY.

TORONTO, May 6 (Canadian Press)—The Ontario Birth Control League was formally launched here last night at a meeting held here. Prof. MacIver, of the University of Toronto, was in the chair and the hall was fairly well filled.

Prof. MacIver briefly referred to the aims and objects of the movement. He believed the time was opportune for educational work respecting the problems of a differential birth rate and population. Citing the conditions in some countries of continental Europe, Prof. MacIver said that the unskilled and uneducated classes contributed far more than their proportionate share to the population.

Prof. MacIver said that the educated classes did not require information about the methods of birth control but it was essential that such information should be imparted by the government to the unskilled and poorer casses throughout the Dominion. He believed such information would do much towards reducing the misery, poverty and unhappiness to be found in many homes in the larger centres of population. One class of population should not be kept ignorant of what another class knew.

Dr. O. J. C. Withrow said one means of educating the public was through birth control clinics held under the auspices of established institutions.

BEST'S STATION NEWS.

BEST'S STATION, May 6.—The funeral of the late Mr. Ed. Finnie, of Barnardo avenue, Peterborough, on Friday, was largely attended by friends of East Emily and Smith.

The dance in Bridgenorth Hall on Friday evening proved to be a huge success, by the young people of Fowlers' Corners and Smith township. The hall was well filled despite the bad roads and disagreeable weather.

Miss Edith Tully was a business visitor to Peterborough Wednesday.

Mr. Herb. Parker and daughter, Helen of East Emily, were guests at the home of Mrs. E. Bradburn of Omemee on Thursday.

Mrs. John Hynes visited friends in Peterborough Friday.

Mrs. Herb Jackson spent the past week with her parents, Mr. and Mrs. MacIlwain of Omemee, owing to the serious illness of her father.

Mrs. William Howden was a business visitor to Peterborough Friday.

Mr. William Simpson of Peterborough spent a few days of the past week with his sister, Mrs. Harry Fowler of Best's Station.

Mrs. Herb. Latchford was in Peterborough one day last week.

Mrs. Frank Fowler was a business visitor to Peterborough Saturday.

Mr. T. Jones of Orange Corners was in Peterborough on Friday.

Miss Marion Carey, teacher of Orange Corner's school spent the week end with her parents in Omemee.

Mr. Kenneth Nurse, who is attending high school in Omemee, spent the week end under the parental roof at Fowler's Corners.

Mr. and Mrs. Elwood Deyell were visitors to Peterborough on Saturday.

The many friends of Miss Frances Dench of "The Poplars" will be sorry to hear of her serious illness in Toronto.

ANNUAL MEETING OF SUNDAY SCHOOL

Zion Methodist Elect Officers and Receive Reports of Activities.

KEENE, May 6.—The following are the officers and teachers of the Zion Methodist Sunday School, elected at their annual meeting:

Superintendent—G. C. Kent.

Assistant Superintendent—J. H. Burns.

Secretary—Miss Vina Hatherley.

Treasurer—Garnet Burns.

Organist—Miss Jennie Rutherford.

Assistant Organist—Miss Mary Rutherford.

Missionary Secretary—Miss Jennie Rutherford.

Temperance Superintendent—J. H. Burns.

Cradle Roll—Jean Kindred.

Teachers—Bible Class, Mrs. C. Kent; Boys' Class, Mr. Burns; Girls' Class, Miss V. Hatherley; Juniors, Miss J. Kindred; Assistant Teacher, Mrs. Burns.

The membership of the Sunday School is forty-two. Receipts were $74.70 and expenditures $45.00, leaving a credit balance of $29.74.

Reports of all departments showed the school to be in splendid condition. Programmes have been given during the past year by both missionary and temperance departments, and the school helps to support Rev. W. R. McWilliams, B.A., B.D., of Kanazawa, Japan, who visited the school during the year.

Mothers' Day will be observed at all the appointments next Sunday.

Personals.

Dave Cason, Miss Maud Cason and Mrs. Rutherford of Peterboro were visiting the former's brother, F. A. Cason of Keene, on Sunday.

Mrs. Vernon Ellis has returned from Toronto after spending the last week with friends there.

Mrs. A. Rennie has returned from Toronto, where she was visiting Miss Maggie Rennie, who is seriously ill.

Harry Archibald was visiting in Stirling over the week-end.

Miss Hazel Browne, Miss Millie Vernon, Miss Cressa Crowe and Frank Browne were visiting Warsaw friends on Sunday.

Wilfred Fletcher was in Peterboro on Monday on business.

Strong Ball Team.

The Keene Baseball team are holding regular practices to get into shape for the opening of the East Peterboro League. Keene will be strong contenders this year for the Wright Trophy. Several newcomers are trying out with the team, which is having some peppery workouts.

Jas. McFarlane, rural mail driver, had the misfortune to have a connecting rod and crankshaft break and pierce the block of the engine, necessitating a complete new motor.

JUNIOR FIRST AID LEGION ORGANIZED

Sponsors Hope to Interest Million Boys and Girls to Fight Infection.

The first aid army is calling for new volunteers this week.

Young blood especially is wanted in the ranks, and to that end, the Junior First Aid Legion has been formed.

In hundreds of cities and towns enrollment stations are now open where boys and girls may enlist in the new organization and become actively identified with a cause designed to alleviate human suffering and prevent trivial accidents from becoming dangerous infections.

This, in fact, is Junior First Aid Week, and more than 45,000 druggists are authorized to accept enrollments in the Junior First Aid Legion.

It is the aim of the legion to enlist at least a million members in the present drive and thus recruit a nation-wide organization of boys and girls to teach the lessons of first aid as well as to render first aid services whenever the need arises. Any boy or girl may become a member by signing the enrollment blank and paying a membership fee of 12 cents which entitles them to a membership certificate and button, a complete handbook of first aid instructions, and a junior first aid kit, consisting of iodine swabs, sterile gauze, sterile gauze bandages, adhesive plaster, and picric acid gauze for application to burns.

To further the interest in the junior first aid movement and to reward children for giving prompt and expert assistance in time of accident, the founders of the Junior First Aid Legion—Bauer & Black, makers of surgical dressings and hospital supplies—has set aside a fund of $5,000 to be distributed equally among the 500 boys and girls, who during the present year, render the most notable first aid services.

CHINESE CONSUL.

Arrives in Vancouver on the Way to Ottawa.

VANCOUVER, B.C., May 6—Chow Kwo Ksien, Consul General for China arrived in Vancouver last evening enroute for Ottawa to take up his duties as head of the Republic of China in Canada.

General Ho Tsang, Chinese Consul for Vancouver, will accompany him.

Mr. Chow was Consul General for the Phillipines before his Ottawa appointment.

Help them to help others

THE work of the Salvation Army is carried on by hundreds of devoted men and women whose lives are one long service of love and duty, of self denial and self sacrifice.

When they ask you to contribute to the Self Denial Fund, they ask you to do only a small part of what they do all the time.

Deny yourself some little thing so that you can help them in their big work for humanity.

Give your contribution to the authorized collector, or send it to

Commandant Arthur Smith,
515 King Street Peterboro

The **SALVATION ARMY**
IN HIS SERVICE

111-3

TRY STARVING OUT RUM ROW

Seaplanes Used by Dry Forces to Prevent Supplies Reaching Ships.

RUNNERS USE PLANES.

CLIFTON, N.Y., May 6.—(United Press).—Seaplanes may assist the dry navy in its campaign to exterminate rum row by a "starvation" programme.

This became known to-day when a squadron of twelve planes headed out to sea for the Narrows. Another seaplane hopped off from Rockaway Point.

Government officials were reticent concerning this phase of rum war operations, but they intimated that it was thought possible that the ships in rum row would try to replenish their food supplies by the use of seaplanes.

The whole purpose of advertising is to show you ways in which you can live better, more comfortably and more happily. Read the advertisements to find out how you may own many things you have always felt were beyond your means.

CENSURE PRESBYTERY.

Ottawa Anti-Unionist Presbyterians Protest Against Merger.

OTTAWA, May 6—A signed protest against the merging of the Ottawa Presbytery into the United Church was presented at the meeting held here Tuesday. The document was signed by seven non-concurring ministers and eight elders all of whom expressed strong disapproval of the action of the Presbytery.

It was stated in the protest that the non-concurring or anti-unionist members would meet May 19 to elect officers to carry on the Presbytery of Ottawa as a court of the Presbyterian Church. A committee was appointed to answer the protest.

RAISULI DEAD.

Family of Famous Moroccan Bandit Announce His Death at Ajdir.

LONDON, May 6—(United Press)—Members of the family of the famous bandit, Raisuli, inform the Tangier correspondent of the London Times that Raisuli died at Ajdir apparently about a fortnight ago. The correspondent says the report seems undoubtedly true.

FIVE KILLED BY BOMB EXPLOSION

Six Buildings Wrecked, Causing Total Loss of Over $400,000.

MOTIVE UNKNOWN.

PITTSBURGH, May 6 (Canadian Press).—At least five persons were killed and several others injured when a blast believed to have been caused by a bomb, wrecked half a dozen buildings in the Swissvale district, a suburb, early this morning. The damage is estimated at $400,000. The explosion wrecked windows within a radius of several blocks. The motive behind the deed is not known. An eye witness of the blast told the police that he saw a sheet of flames shoot from the store owned by Thomas Pustora.

SANTAL MIDY CAPSULES — Easy to Take—Quick to Relieve **CATARRH of the BLADDER** Safe, Successful. Each Capsule bears name Midy. Beware of counterfeits

PROTECTO
SHINGLE PAINT

One coat of Protecto will ensure your shingles for several years against curling, buckling or rot and any one of its three rich colors will extend a cheery welcome to yourself and guests.

Protecto is the greatest triumph in years. It is superior to shingle stain. It effectively seals up the open pores of the shingle with a thin coat of Protecto that sheds water like a duck's back—it preserves as well as beautifies.

One coat on old or new shingles in Red, Green or Brown will assure perfect satisfaction.

For Shingle Roofs, Shingle Sidings, Composition Roofings of all kinds, Fences and Lattice Work.

For Sale by,
McClennan Hardware, Peterboro
A. P. Brown & Co., - Peterboro

4-22-6

COLLEGIATE EXAMINATION RESULTS.

EASTER EXAMINATION RESULTS.
Middle School, Form 3A.

	%
Jacob Low	90
Myrtle Green	77
Dorothy Hooey	76
Margaret Hamilton	75
Frances Ackerman	69
Helen Roszel	69
Eleanor Sharpe	66
Isabel Thompson	65
Eleanor Wilgar	65
Isabel Fry	62
Geraldine Lasher	61
Ruby Theobald	60
Mildred Trethewey	60
Myrtle Stephens	59
Viola Stalker	58
Gertrude Comstock	58
Marjorie Northey	57
Mildred Morphet	56
Freda Allison	54
May Wilson	50
Arleigh McKone	50
Mary Sanderson	48
Dorothy Couper	48
Eva Manley	46
Doris Donley	43
Isabelle Couper	44

Form 3B.

Alex. Rogow	90
George Rishor	87
Gordon Richardson	82
Delbert Gardiner	72
Stuart Hagerman	70
Alex. Morrison	68
Douglas Foster	68
Harry Westbrook	65
Jack Hall	64
Milton Mesley	64
Robert Sturgeon	63
Howard Pamnett	61
William Trebilcock	60
Winter Ecobichon	58
Bernard Ashmore	58
Harold Lang	57
John Hutchison	56
Robert Mackey	55
Gordon Pogue	55
Arthur Robinson	53
Ronald Taylor	52
Alex. Mervin	51
Vernon Beavis	51
Robert Allin	51
Donald Robertson	50
Charles Levine	50
Ernest McGee	50
Max Pomeroy	49
Carl Wood	48
Dick Martyn	48
George Noftall	46
Jack Roberts	44
Donald Lord	35

Senior Lower School, Form 2A.

Helen Burns	84
Reginald Howden	76
Margaret Pollard	76
Archie Deyell	74
Jean Robinson	74
Alma Trussler	73
Jean Puttick	73
Jane Cathcart	71
Donald Rathbone	68
Aileen Clarke	67
Guelda Roseborough	67
Hilda Bell	66
Beulah Neville	65
Lloyd Bath	64
Ralph Adair	62
Harry Doughty	62
Elsa Wagar	61
Katherine Rowland	61
Alda Bartlett	59
Ivy Barrer	59
Evelyn Miller	58
Nellie Boorman	58
Stanley Elliott	56
Kathleen McKnight	56
Dorothy Kelly	55
Loraine Middleton	54
Lyle Taylor	53
Margaret Fife	51
Mary Webster	50
Eva Cameron	50
Nan Parsons	50
Thelma Blake	48
Beryl Cheyne	46
Josephine Dobbin	45
Kenneth Jackson	44
Myrtle Stephens	43
Spencer Hope	43
Dorris Kelly	41

Form 2B.

James Gimblett	78
Eldon Braund	74
Arnold Spencer	74
Murray Hartley	70
Neil Gemmell	69
Jean Fraser	66
Keith Copping	65
Wilma Cummings	64
Allan Henry	64
Jack McClellan	60
Norman Davidson	59
Alex. Baird	58
Bruce Fraser	57
Ernest Braund	56
Clayton Frost	54
Ruth Robertson	53
Gerald Cuff	52
Blanche Abbott	49
Ormie Heap	49
Jane McDuffee	47
Richard Cowan	47
Harold Freeburn	47
Mervin Chambers	46
Eunice Bearne	45
Edward Johnston	40
Stewart Chambers	31

Form 2C.

Clayton Ruth	85
Kenneth Wilson	82
Joseph Watson	79
Henry Morley	75
John Thompson	75
Douglas Gordon	75
Joseph Rogow	75
Hector McLeod	75
Grant Palmer	72
Charles McLeish	68
Helen Ross	64
Newton Hamilton	64
Sidney Pammett	62
Lionel Pomeroy	62
William Howden	61
Marguerite Mason	57
Violet McIntyre	57
Dorothy White	56
Margaret Macfarlane	56
Roderick MacNab	53
Emma Rowe	52
Robert Beal	52
Jean Padget	50
Grace Simpson	50
Crawford Hall	50
Geraldine Parrington	48
Catherine Taylor	47
Gordon Sabin	28

Junior Lower School, Form IA.

Grace Burns	84
Henry Bearborn	82
Grace Cunningham	80
Ruth Barns	79
Mary Denne	78
Alistair Adam	77
George Broadley	77
Jack Bradshaw	77
Harry Chenhall	76
George Armstrong	76
Leah Dunford	73
Douglas Bethune	72
Genevieve Fowler	71
Ruth Chambers	70
Stanley Adamson	70
Jeanette Connal	69
Phyllis Lawrence	67
Gerald Cullen	67
Margaret Borbridge	66
Nellie Douglass	66
Ralph Cox	65
Marion Armstrong	63
Violet Davidson	61
Howard Allison	61
Helen Hodgens	61
Mary Comstock	60
Helen Milburn	60
Hubert Carr	59
Beatrice Doxsee	58
Reta Cummings	57
Karl Blewett	57
Isabel Davidson	56
Marie Armstrong	56
Brian Copping	55
William Dorrington	55
Jack Dobbin	55
Florence Evans	55
Kenneth Campbell	47
Osborne Bannon	46
Margaret Doris	28

Form 1B.

Dorothy Henry	87
Ronald Howarth	82
Alice Kidd	79
Eric Haley	78
Betty Grier	77
Marion Hall	73
Wanda Horton	72
Douglass Hall	72
Leigh Glover	71
Annie Grandy	70
Harry Ferguson	70
Georgie Hardill	69
Donald Fowler	69
Francis Hewitt	69
Winnifred McIntyre	69
Mildred Hetherington	68
Rodney Ecobichon	67
Clarence Hall	65
Clifford Heal	65
Grant Gillespie	63
Cyril Glover	62
Marjorie Gadd	61
Enid Lewis	61
Charles Huffman	61
Adene Janeway	60
Braden Elliott	60
Jim Gillespie	60
Garnet Dainard	58
Irene King	58
Alma Gerard	57
Marjorie Lang	57
Margaret Deyell	56
Gordon Dobbin	54
Harold Dormer	52
Isabelle Girven	51
Helen Morrison	47
Jack Hope	45
Harold Grose	40
Wilhelmine Lightheart	36

Form 1C.

Margaret McCulloch	88
Helen Turner	80
Ethel Smedmore	77
Eva Roberts	77
Sarah Sukloff	74
Marguerite Badham	72
Jack Jennings	71
May Pollock	70
John Lewis	68
Marguerite Martyn	63
Albert Lacey	63
Marguerite Seabrook	62
Herbert Lee	62
Iris Payne	61
Eulah Simpson	59
Gordon Morrison	59
James Lewis	59
James MacDuffee	59
Earl Kearns	58
Desmond Marshall	56
Jean McCannan	55
Velma Strong	55
Burritt Jopling	55
Marie Pappas	53
Stella Shearer	52
Donald Morrison	50
William McCartney	48
Greta Meharry	46
Kenneth McDonald	46
Daisy Reid	45
Guelda Pakenham	45
Elmer Mowry	44
Roy Killingbeck	44
Earl Lowes	43
William Morrison	42
Marian McCannan	41

Form 1D.

Clarence Robertson	72
Hedley Vickers	70
Howard Richardson	70
Gordon Richardson	69
Reginald Storey	68
Ronald Yardley	66
Gordon Roper	65
Albert Stevens	65
Frank Worsencroft	64
William Sangster	64
Earl Welbourn	63
Richard Williams	62
Janet Young	62
Percy Hanna	61
Margaret Walker	58
Arfere Tedford	58
Orville Rome	57
Thomas Perks	56
Wilfred Preston	56
Norman Richman	55
Gerald Neville	54
John Playford	54
Leota Wilson	53
Harry Pomeroy	53
Wand Throop	53
Cyril Tuck	51
Alys Dunkerley	49
Ivison Walker	47
Ruth Budd	45
Ray Williamson	44
Jack Stuart	44
Norman Watts	43
Ian Wood	42
Allin Stevens	42
Mabel McIntyre	41
George Snowden	40

INDUCT NEW PASTOR HAVELOCK CHURCH

Rev. John Lenox Will Look After Spiritual Needs of Havelock Presbyterians.

HAVELOCK, May 6.—The Peterboro Presbytery of the Presbyterian Church will meet in Knox Church, Havelock, on Tuesday, May 12, when Rev. John Lennox will be inducted as pastor of the Presbyterian Church here.

Miss E. Wright of Port McNichol is visiting her sister, Mrs. William Rose.

Wm. Ritchie of Toronto was in town on Monday.

Mrs. Ira Cook of Trent River was guest of Mrs. J. Harrison on Saturday.

Miss Edith Greenley has returned after spending a few weeks in Toronto.

G. M. Smith of Knox College supplied the pulpit in Knox Church on Sunday.

Miss K. Payeau was a visitor in Peterboro on Saturday and Sunday.

Miss Bessie Conley of Stirling spent Sunday with her cousin, Miss Alice Dewey.

Mr. and Mrs. J. H. Parcels, Mr. and Mrs. J. Harrison, Mrs. O. Parcels and baby Phyllis motored to Marmora on Sunday.

Miss Margaret Brennan is visiting in Toronto.

Miss Flossie Chiles of Peterboro spent the week-end with her brother, G. W. Chiles.

NO PORTION OF FINE TO TOWN

Warkworth Constable Captured Three O. T. A. Offenders Single Handed.

COIN TO PROVINCE

(By Staff Reporter.)

WARKWORTH, May 6.—The village of Warkworth, in the township of Percy, has never had a special officer to enforce the O.T.A., probably, for the best of all reasons, in that law-abiding community no such official being required. Abram Phillips, who resides in Warkworth, is a county policeman and, besides, he acts as guardian of the peace in the village of Warkworth, but his discharge of the latter duty is purely a labor of love and he receives no salary for it whatever, although it is of record that he has on more than one occasion performed some detective work that would have reflected credit upon a full-fledged policeman.

Recently three young men, who had evidently negotiated with a bootlegger, misbehaved themselves at a dance in Warkworth and were promptly called to account by Constable Phillips. He did not subdue the worst of these until he (the officer) had received a black eye.

The three men were strangers in the village and were given a hearing before a magistrate in Hastings, Constable Phillips laying the information. Two of the defendants were fined $10 and costs and the third $50. Neither Percy Township nor the village of Warkworth receives any part of these fines, the total amount going to the Province as the complainant was a county instead of a local policeman.

The thrifty Constable Phillips regretted to see the municipality lose the sum of money and he consulted a Campbellford lawyer, who told him that a repetition of the case could be avoided if the Municipal Council would pass a bylaw appointing him special O.T.A. officer. Mr. Phillips had the lawyer draw up such a bylaw, which he presented at the May meeting of the Percy Council Monday, with the request that it be given effect. The Council, however, decided to take no action in the matter, probably under the impression that a similar incident was not likely to occur again in a life-time.

Teachers' Income Tax.

For the first time since the income tax law went into effect the township has collected from every teacher in Warkworth and Percy liable for payment. Several of the teachers have threatened to appeal when the Council meets as a Court of Revision in June, and one teacher from Warkworth has actually given notice to that effect. Reeve McCubbin, however, gives notice that if his colleagues will back him up he will fight the appeals to the last trench.

For some reason or other the impression seems to have got about that the Council has taxed the teachers on salaries earned in different years, but no such plan has been followed, and the Council knew that such a method of assessment would be illegal.

The case of Miss Shirley A. Muir is taken as a precedent, and it is claimed on her behalf that she was taxed on salary earned in 1923 and 1924. Reeve McCubbin most emphatically denies this. He says that in 1923 Miss Muir, fresh from the Normal, taught the latter half of the year in Warkworth, but did not earn enough to bring her under the operation of the law. She taught for the first half of 1924, and when the Assessor called on her she told him that she was earning $2,000 a year. She left Warkworth to teach in Mt. Albert in September of last year, but she was taxed on $1,200 of the amount of her total income as given to the Assessor. The tax amounted to $49. At first she refused to pay, but later changed her mind and sent the amount to the Town Treasurer with interest added.

There was a mass of legal correspondence read at the Council meeting Monday, letters from G. N. Gordon, K.C., M.P., who had been asked by the Council for advice. Mr. Gordon made it clear that a person was liable for income tax in the municipality where the bulk of his or her income is earned, even if for part of the year they reside in some other place. Copies of letters that had passed between Mr. Gordon and W. A. Sinclair of Toronto, Miss Muir's solicitor, were also read to the Council. Mr. Sinclair holds that a tax on an income earned in different periods covering two years is illegal, and in this view no one appears to take issue with him.

Warkworth Town Hall.

A communication was received from R. C. Buckley, Inspector of Theatres, dealing with the matter of a license for the Warkworth Town Hall. The Inspector said that a public hall license is required when local concerts, dances, etc., are held in the building. If motion pictures or travelling entertainments are to be shown or held in the hall certain alterations must be made in order to comply with the statute dealing with theatres, such as putting in fire exits, fastening the chairs to the floor and hanging a fireproof curtain in front of the stage. Until the law is complied with in this regard no theatre license can be issued.

Buying a Grader.

A. G. Turnbull of Belleville offered to sell the Council an adjustable leaning wheel road grader, made in Indianapolis, Ind., the price asked being $545.00. This matter was deferred until the Councillors look over the roads and ascertain what work is required.

Ex-Reeve Atkinson was appointed Pathmaster of Division No. 48, to succeed Gordon Honey, resigned.

The Council will meet as a Court of Revision on June 1.

GIN PILLS FOR THE KIDNEYS

Deranged Kidneys may in time lead to serious illness. If you detect any symptom take Gin Pills. They will relieve you.

55

TO VISIT ABROAD

W. Forbes Morgan, New York banker, has sailed on the S. S. Olympic for a visit abroad. He intends to tour very extensively through England, France and Germany.

SPECIAL PREACHER AT GRACE CHURCH

Non - Concurring Minister From Blakney Addresses Congregation on Purity.

MILLBROOK, May 6.—Rev. Mr. Graham, of Blakney, whose congregation voted to go into the United Church of Canada on June 10th, but who is himself on the side of the anti-unionists, preached in Grace Presbyterian church on Sunday morning and evening.

There was a fair attendance at both services. Miss Gussie Clarry presided at the organ during the day. Rev. G. S. Gervan took Mr. Graham's work at his charge near Ottawa.

According to present plans, the non-concurring members and adherents of the congregation will unite with Centreville under one leadership, and a call will be extended to a pastor of anti-union sympathies to become the minister of the two churches, after June 10th.

On Sunday evening, Rev. Mr. Graham based his sermon on the 12th chapter of Hebrews, beginning with a reference to the 14th verse: "Follow peace with all men, and holiness, without which no man shall see the Lord, coupling with this a verse from Matthew's gospel: "Blessed are the pure in heart, for they shall see God."

The speaker dwelt briefly on the importance of genuine purity, and warned against the brand exhibited by the Pharisees who made white the outside, but within were full of uncleanness. Even a "root of bitterness, spring up," the writer says, may cause one to be defiled. "It isn't the size of the thing you fight for which may break up some of the most beautiful friendships."

This lack of holiness, and purity, finds its climax in the character of Esau, "a profane person, who for one morsel of meat, sold his birthright." Yet Esau was the outcome of the kind of home in which he was brought up—irreligious, unwalled by truth, marred by sordiness and vulgarity. Rebekah and Isaac began their life together in romance, but the former ends as a querulous, old woman lying to deceive her blind husband. There are no guardian angels in that kind of home which has fifty doors open to the world, and but one to God.

Some of the traits of Esau's character warned against were an unguarded temper, and undue haste to gain prominence, and an uncontrollable appetite, making him the prey of the first unprincipled man he met—in this case, his own brother. Parents may find it easier to let the boys, or girls, do what they like, but they are leaving undefended souls to go out into the world, having little respect for truth, awe, or religion, and lacking a love of the things worth while.

Esau indulged in exaggerated feelings about himself: "Behold, I am at the point to die; and what profit shall this birthright do to me?" And this is a sin of Christian people, as well as of outlaw characters. "It is not what we say, but what our passions and habits say for us, "that shows the horizon of our souls.

"An empty mind is the unholiest of all unholy places. Treat it as the worst enemy of the soul, for nothing was ever done wrong that was not first thought wrong. In your spare time 'tune in' on God and eternity, as great men have been doing through all the ages. The Christian is never moral unless he spends time in the company of the Highest."

In one sense, Esau is a type of the busy do-nothings, who are substantial idlers—who smoke instead of working becaue it is easier and suits their inclinations better. "Nothing lives unless it changes. Are we wearing ourselves out, or merely rusting out? Are we planting for the Kingdom of God, seeking to have the image of The Creator and Redeemer reproduced in some human soul? Looking to the Prince and Emancipator, with whom Jacob wrestled, we shall have personal healing, and see our own, and other tangled lives, made straight and smooth, so that we fitly adorn the temple of His Holiness."

ODDFELLOWS PAID VISIT

TWEED, May 6.—Quite a number of Oddfellows' and Rebekahs from here attende dthe Oddfellows' sermon in St. Andrew's Church, Stirling, Sunday, May 3. The Rev. Simpson gave a very impressive sermon.

Mr. and Mrs. Lorne Carelton of Plainfield spent Monday in town.

Miss Helen Way, nurse-in-training of Rockwood Hospital, Kingston, is home on sick leave.

On Friday night, May 1, the Auditorium was packed to the doors. A minstrel show was put on by Tweed talent.

SENDER'S ADDRESS ON MAIL MATTER

Post Office Authorities Would Have Less Trouble If This Were Done.

The transactions at the "dead letter" office during the year ended March 31st, 1924, show that the number of articles originating in Canada and returned as undeliverable from the United States, the United Kingdom, British Dominions and Colonies, foreign countries and Canadian Post Offices, total 1,999,624.

It may be pointed out that if the correct return address had been placed on this mail matter by the sender, and if found undeliverable, would have been returned direct to them from the office of destination, suffering no delay in having to go through the "dead letter" office.

To avoid having your mail matter forwarded to the "dead letter" office, have your return address placed on it.

Motor Freight Transport
TORONTO — PETERBOROUGH
DAILY SERVICE
ROY M. ANDREWS
HAULING CONTRACTOR
Peterborough Phone 360
Toronto-Phone Junction 5561
55 Kenneth Ave.

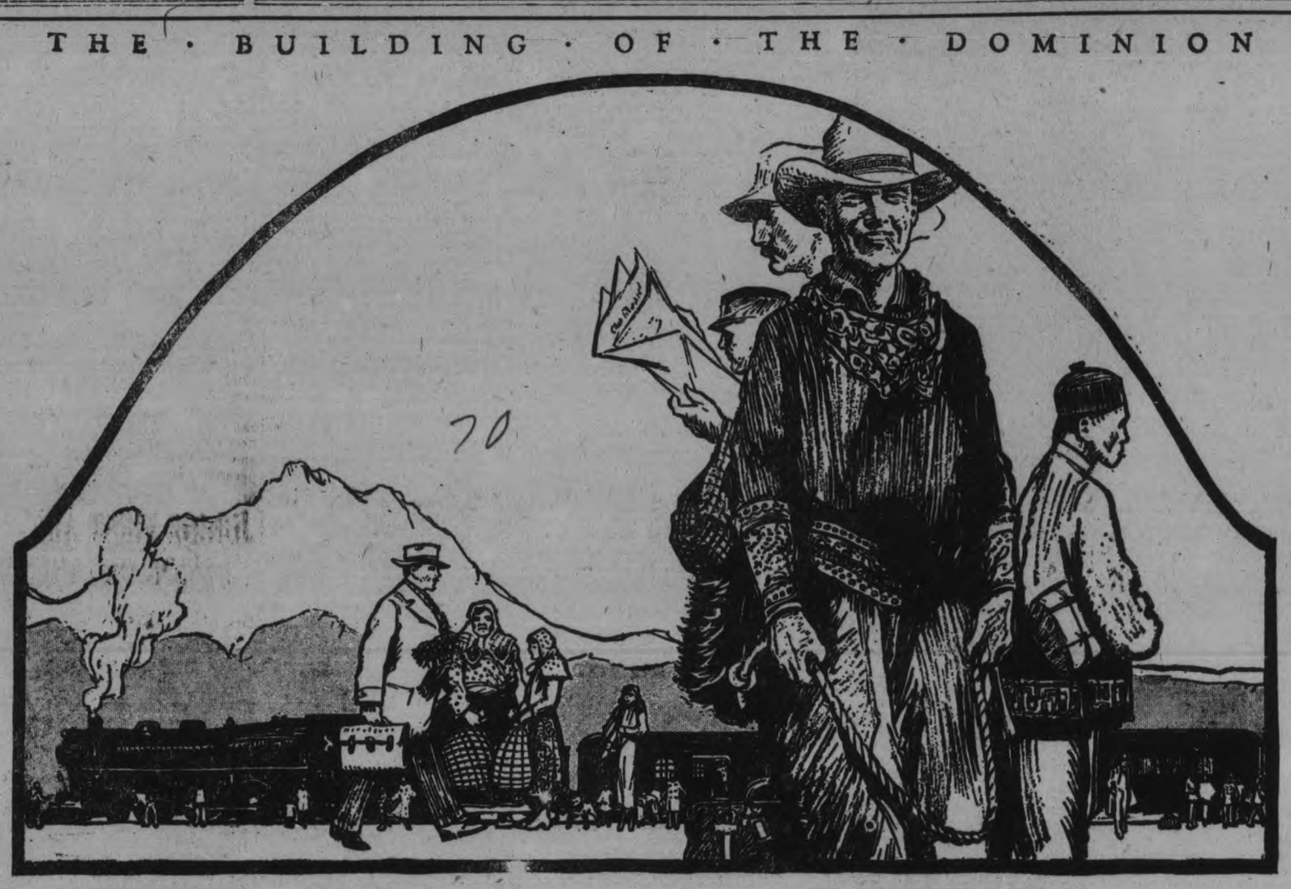

The HIGHWAY EXTRAORDINARY

ALONG the line of the transcontinental—at almost any station—is evidence of the revenue that is brought to Canada through the efforts of the Canadian Pacific abroad.

The long trains of human freight that cross and re-cross Canada in a never ending stream, would be cut in half if only traffic originating in Canada were carried! Those huge trains transport passengers from foreign lands across the great Canadian land-link between the oceans----contributing enormously to the revenue of Canadian merchants and trade generally. It is truly the Highway Extraordinary----for it is unique in the history of railroading.

In every city of importance throughout the world, the Canadian Pacific maintains offices or agents to direct traffic across Canada ---thereby bringing profitable business to Canada, as well as insuring the success of the Railway----success from which all Canada benefits.

DO YOU KNOW

That the Canadian Pacific, one of the largest advertisers on the North American continent, has done more to make Canada known ab oad than any other single agency; and that last year the Company distributed over 1,800,000 booklets; folders and posters, the greater proportion going abroad.

More, this activity of the Canadian Pacific abroad has been the greatest single factor in advertising Canada to the world.

CANADIAN PACIFIC
It Spans the World

WOMEN'S INTERESTS

ART EXHIBITION HELD TUESDAY

Paintings By Mr. and Mrs. F. McGillivray—Knowles Were Admitted.

ARTISTS PRESENT.

The exhibit of paintings from the brushes of Mr. and Mrs. F. McGillivray-Knowles, held at the Conservatory of Music Studio yesterday afternoon and evening, under the auspices of the Women's Art Association was very well patronized. The exhibit was exceptionally worth while, and the presence of the two artists served to heighten the interest for those attending.

In the afternoon, a brief talk was given by Mr. Knowles to an audience of about sixty ladies. Introduced by Mrs. J. E. R. Munro, president of the Women's Art Association, he commenced his address with the words:

"There come a time in the development of a people when the higher and more beautiful begins to fail in the face of more material desires, and today we are much struck with the menace of this facing our present time."

Explaining some of the technique of mechanical training, so necessary to the artist, Mr. Knowles gave an interesting glimpse of the painter's sense of color. "You say a tree is green, but there are fifty shades of green, and interlaced with them may be fifty of the colors which we call prismatic, so that you have the true green in the centre of a tree, while gold may be the dominant light and purple or violet the undertone."

"It is the most difficult thing in the world to define art, one see art in beauty alone, some in ugliness, some in things which are cruel. Art is really putting something across that grips the beholder. A certain man, trying to define art, put it thus: 'When I say nothing and do nothing and yet in some way make others think that I have said something and done something.—that is art'."

Mr. Knowles alluded to the modern manifestations of art, in the work of the cubuists, the futurists and the Daddists, those queer people who take nails and bits of old material and stick them on a canvas and call it a picture. They are "illustrative of a phase of insanity."

"There are types of artistic critics who should not be taken too seriously, such as journalists who are not good enough to write up a murder and are given the job of criticizing paintings, professors who know little of their subject, and others. To gain a knowledge of real art, never fear to express your opinion. Do not accept all you hear from others."

"The charlatan and the fakir is the one I am bitter against," declared Mr. Knowles, saying that much of the crude modern art, which he denounced, including some of the work of the well-known Group of Seven, was the outcome of a desire to "see the money flow over the turnstile," this allusion having to do with the relation by him of the exhibit in Paris in his student days of the work 'done by a donkey," which was set up by a group of fellow students, and realized considerable money.

Referring again to much of this modern work, he declared that a collection of some of the posters which deface the countryside in certain sections of the continent would be as logical an attempt to form an art exhibit as a collection of the modernists. "Some of their paintings are not half as artistic as 'Alas! My Poor Brother'."

Exhibit Good.

Although none of the large paintings by Mr. and Mrs. Knowles were included in the collection exhibited yesterday, the number of small examples and the miniatures excited much favorable comment. Chiefly oil paintings of the bright type, with bits of natural scenic beauty as their theme, there were no portraitures or vigorous landscapes. A daintiness of execution is evident in the work of both, with a perfection of detail that carries out every item of the thing painted. While some of the small landscapes left an impression of roughness in their execution, the bits of natural life, in the collection of Mrs. Knowles' work, showed a meticulous attention to detail. Unlike some artists, neither is content to give an impression only of an object by painting only a portion of it. Even the tail feathers and the gleaming eyes of the father of the barnyard flock in Mrs. Knowles' "Put to Flight" were as apparent as the bright red of his raised comb.

The sense of color values which was explained by Mr. Knowles as an important adjunct to an artist's work was well exemplified in his pictures and those of his wife. Analyzing some of the dominant color tones in several of his pictures that were especially striking showed the deep blue shadings on the snow of "Hauling the Wood, Quebec," with a team of oxen laboring through the deep snow of the foreground. Vivid and yet restrained treatment of light and shade, in what artists call chiaroscuro, and what seemed like an overwash of golden coloring, was the outstanding attribute of "The Yellow Mill," with a pale shaft of sunlight beaming out of the picture. A bold application of deep violet was in the mossy flooring of an autumn wood scene, and there was atmosphere a-plenty in "Stormy Weather," with its angry grey sky.

The changing tints of water and sky and landscape were reproduced faithfully in "Autumn in the Laurentians," and the sombre browns of undergrowth and the dull greens of a burnt hillside were apparent in "In the Hudson Highlands."

Of the smaller sketches, "Blossom Time," by Mrs. Knowles, was an effective splash of pale pink and white blossoms against the line of a yellow field, there was humor in "A Surprise Party," with an unwelcome frog intruding on the barnyard fowls' dinner-bowl, and a little story in the vaguely-sketched "Robbers of Niagara," by Mr. Knowles, the towering factories above the diminishing waterfall telling their own tale.

A collection of landscape sketches included a number of bold, free examples of the way in which a lone tree or a patch of green wood will appear to the eye of the artist. A great deal of interest also centred about the tiny miniatures in water color from the brush of Mrs. Knowles, several of them reproducing "in little" the artist's evident fondness for barnyard dwellers. One was a tiny replica of an indignant red-combed father of the flock, while another showed an energetic biddy.

As an example of some of the smaller sketches of two of Canada's best-known artists, the exhibit was exceptionally good. It left an impression on the eye of the beholder of new vistas, in the bold, original treatment of color and light and atmosphere in these lovely bits of painting, and an idea of the breadth and compass of vision necessary to reproduce on canvas such beautiful examples of the work of the Creator. Mr. Knowles' allusion in his brief address to a delineation of ugliness as having no place in art and as having no lasting life, was well illustrated in his work and that of his wife. To be able to paint nature in such a way that its loveliness and beauty soothe and charm the beholder and give him a glimpse of its far-stretching wonders, is an art that will probably never fail to attract the world-weary and tired, seeking in art and in music for some thing that will lift them above and beyond the sordid things of every day. To delineate the loveliness in created things, reproduced with color and light and life, is to do something worth while. One cannot fail, in looking at such pictures, to see the intention to charm and soothe that lies behind their painted canvases.

Lifebuoy keeps them safe

Kiddies will get dirty—and dirt is dangerous. Bruises and scratches require antiseptic cleansing.

But remember, Mothers, when chubby little bodies are rosy and clean after a soothing Lifebuoy bath, all danger is removed. The mild, pure lather of Lifebuoy contains an antiseptic health ingredient, which goes deep into every pore and purifies and protects.

The odour vanishes but the protection remains.

Lever Brothers Limited, Toronto.

LB-551

GOLD BEADS ON FROCK'S HEM

The hem of this printed chiffon frock is trimmed with gold beads, making not only a distinctive trimming, but holding it down in the straight close line that the style demands. With it is worn the large picture hat that is returning to favor.

SOCIETY

Items for the Society Column must be received before 1 o'clock daily. Telephone numbers 1600 and 1601.

Mrs. Roderick M. Davis (nee Mary Huestis) will receive for the first time since her marriage at her home, 414 Water street, Apt. C, May 8th, from 4 to 6 o'clock. Her mother, Mrs. A. E. Huestis of Toronto, will receive with her.

2d-10S-10925

* * *

Miss Vera Lowes of Peterborough spent a couple a couple of days last week with her parents, Mr. and Mrs. George Lowes, at East Emily.

* * *

Miss Genevieve Garvey of Toronto has been in the city for the past two weeks, being called home by the illness and death of her aunt, Miss Mary Garvey.

* * *

Mrs. Anderson, mother of Mrs. James Sands, returns to Scotland this evening, via Montreal for Glasgow, after a prolonged visit in the city.

* * *

Out-of-town visitors who motored to Peterboro last night to attend the celebration of the Golden Link Rebekah Lodge of the Oddfellows, who put on a special evening devoted to presentation of Veterans' jewels and degree work, included the following:

From Lindsay—Mrs. J. S. Mackey, Miss E. L. Way, Mrs. Chas. L. Davidson, Mrs G C Preston, Mrs. G. L. Neill, Mrs W J. Bryson, Mrs. R. A. Grills, Miss M. Braden, Mrs. W. J. Wetherup, Mrs. H. H Williams, Mrs A. Flack, Miss R. Hartley, Mrs. W. J. Brown, Mrs. Alvin Walker, Miss Ida Ferris. Miss Mabel Howe, Mrs. Milburn Mrs. E: MaGahey Miss A. Baldwin, Mrs. J. G. Baldwin, Mrs. Thos Griffin, Mrs. Crossley, Miss M. Endicott, Miss A. Anderson, Miss Hazel Cuthbert, Mrs. M. Oughtred, Miss M. Beader, Mrs. Olive Lipsett, Mrs. Wm. Piercy, Mrs. A. Jeffries, Mrs. A. Lyons, Mrs. N McBrien, Mrs. N. Mark, Mrs. R. F. Thomas, Mrs. M. Pogue, Mrs E Crumm Mrs Owen Mrs. R. S. Mason; Messrs. W. J. Bryson, M. Oughtred, H. H Williams, J G Baldwin, R A. McGahey, R. F. Thomas, J. W. Brown, W. J. Wetherup H. Snelgrove W. Owen, C. L. Davidson, N. Botting R. S. Mason.

From Millbrook—Miss Gertrude Harkness, Miss Pearl Burnham Mrs. W. D. Harkness, Mrs. P. Bentley, Mrs. T. H. Bradley, Mrs. T Harkness, Mrs A J Henderson, Mrs. J W Hamilton, Mrs. Henry Fallis, Mrs. Arthur Fallis, Mrs. H. Armstrong, Mrs. E Ball, Miss A Atwood, Mrs. T Ball, Miss C Hunter; Messrs. P Bentley T H Bradley, H A Fallis, E F Morden.

From Havelock—Mrs. J. Howe, Mrs. Thos. H Green, Mrs. Harry Gordon, Mrs. R Sanderson, Mrs. P Pincombe, Miss Minnie Williams, Mrs. A Russell Mrs. R Williams, Miss Nellie Plunkett, Mrs. A J. Peeling, Mrs. J Moore, Mrs. Jas. Barlow, Mrs. W. Woodbeck, Miss Helen H. Smith, Miss Hazel McGee Mrs. J J Little; Messrs. W. Woodbeck, D Morrison, C Taylor, C. Morrison, L Williams, A Long.

From Port Hope—Mrs. W R Trenouth Mrs. W J Crowhurst, Mrs. W Rutter, Mrs. G V Strong, Mrs. S Smith, Mrs. R Winters, Mrs. W H Bruce, Mrs. E B Freeman; Messrs. W J Crowhurst W R Trenouth.

* * *

Mr. and Mrs. John Mangan of Syracuse, N.Y., Mr. and Mrs. Fred Derocher of St. Catharines, Mr. and Mrs. Thomas Bowen of Toronto, Mr. Fred Garvey of Toronto, Mr. and Mrs. Michael Welsh of Campbellford, and Mr. and Mrs. David Carvey of Norwood were all in the city yesterday attending the funeral of the late Mrs. James Garvey.

* * *

Mr. and Mrs. T. T. G. Denne have opened their summer home, "Denholme," at Stoney Lake.

* * *

Mrs. H. W. Morphet and Mrs. E. W. Borbridge were hostesses at the tea given in the studio of the Conservatory of Music yesterday afternoon at the conclusion of the address by Mr. F. McGillivray-Knowles of Toronto. The table was charmingly arranged with pink roses and a large silver basket of white tulips, flanked by yellow candles in silver holders. Tea room assistants were Mrs. W. Sangster, Mrs. R. Gliddon, Miss Cameron Edwards, Mrs. R. Waddell, Miss Edna Borbridge, Miss Margaret Borbridge, Miss M. Masson, Miss G. McCarthy.

* * *

J. McDade of Montreal, general auditor of the C.N.R., has been spending a few days in the city, in connection with his work.

* * *

Mrs. E. McKinley of London, Ontario, arrived in the city last evening to spend some time with her daughter, Mrs. W. Wheeler, 29 Brown Street. Later, Mrs. McKinley will leave for Scotland.

* * *

Following the closing lecture of the season at the Knights of Columbus rooms last night, a dance was held, attended by about two hundred people. The committee in charge was responsible for a very jolly evening. The dance commenced with a novelty number that broke the ice immediately and set the pace for the members and out-of-town visitors for a very pleasant evening, apparently enjoyed thoroughly by everyone present. Excellent music was provided by an orchestra, composed of Harold Armstrong at the piano, Jerry Collins, violin; Ted McCarthy and Paul Koster, traps. Preceding the dance, refreshments were served in the lower rooms, from tables very effectively decorated with silver baskets of pink snapdragon and pink roses, with pink candles in silver candelabra.

* * *

Dr. J. L. Hughes of Toronto, brother of the late Sir Sam Hughes and special speaker to the Knights of Columbus last evening, was the guest during his stay in the city of Mayor and Mrs. J. J. Turner.

* * *

Visitors from out of town who motored in last evening to attend the special meeting at the Knights of Columbus rooms, followed by a dance, included the following from Lindsay: The Misses Annie Killen, Irene Curtin, Loretta Murphy, Margaret Mulvihill, Gertrude Fleury, Dorothy Sutton, Frank Kane, Cyril McClory, Allan Lacey, Jack Hogan, and P. Clancy. Mr. Thomas Begley, editor of The Lindsay Post, was also a special visitor for the occasion.

HOME TOWN RECIPE.

Mrs. M. Henry, 204 Brock street, gives us the following out-of-the-ordinary recipe for a confection called "cocoanut ruffs":

Whites of 3 eggs.
1 cup brown sugar.
1 teaspoon vanilla.
1 teaspoon corn starch.
2 cups dessicated cocoanut.

Beat whites well. Add sugar, then heat over steam of kettle until a crust forms on the bottom and sides of the dish. Take off steam and add other ingredients. Drop in small pieces on tin. Bake quickly until a light brown, in a slightly greased tin.

HOUSEHOLD HINTS

USE SLICED POTATOES.

If fat becomes too hot before you

are ready to use it for doughnuts, put in a handful of raw sliced potatoes.

CLEAN THEM FIRST.

Garments that are to be packed away during the summer months should first be well cleaned and brushed.

DELICIOUS DRINK.

A very delicious drink is made by blending equal portions of cider and grape juice and adding a pint of sparkling water just before it is poured over cracked ice and served.

PUT IN ICE WATER.

Vegetables for salad should always be cleaned in advance and then allowed to stand in ice water until crisp. After that they should be drained, spread out on a towel and set aside in a cold place until just before they are ready to be mixed and served.

HANDLING DRIED FRUIT.

Wash all dried fruit carefully and

cover with cold water for a while before you put it on the fire.

RIOTS IN LISBON.

Streets Patrolled By Cavalry and Some Persons Wounded.

LISBON, May 6. — (Canadian Press).—Disorders have broken out again in Lisbon and to-day the streets are patrolled by cavalry. Occasional revolver shots are heard. A few persons have been wounded, and many arrests have been made. The disorders began on Sunday night as the result of the elections.

POST'S BED BUG POISON.

Post's Bed Bug Poison is composed of carbolic acid, Methyl Hydrate and Corrosive sublimate. When this preparation is used according to directions, it is sure death to bed bugs, cockroaches and insects of all descriptions. Two or three applications are all that is necessary, but as it is very poisonous this preparation should be kept out of children.

Sold at Lynch's Drug Store, 168 Hunter street.

REBEKAHS MEET MANY VISITORS

Degree Staff From Lindsay Was Headed By J. Thomas.

PRESENTATIONS.

The regular meeting of the Golden Link Rebekah Lodge No. 81, Independent Order of Oddfellows, took the form of a big night last evening, when between two and three hundred people, including many out of town visitors, attended the session. The evening's programme included the presentation of jewels to fifteen-year veteran members of the organization, the putting on of degree work and a final banquet at which the entire assemblage sat down.

The visiting Degree Staff from Lindsay, headed by J. Thomas, Degree Captain, assisted by A. Brown, put on the degree work in a splendid manner.

Veteran's jewels were presented to the following: Mesdames B. Morrison, Kimberley, Fuller, Londerville, Tedford, Throop, Martin, Juby, Beach and Messrs. Juby, Londerville, Murduff.

Senior veterans who filled the chairs last evening, it being the commemoration of Past Noble Grands' night, were Mesdames B. Watts, R. Murduff, W. Hartley. Each of these was presented with a bouquet. The presentation of veterans' jewels was made by District Deputy President Mrs. J. G. Baldwin of Lindsay, who was presented later with a piece of china from the local lodge, the presentation being made by Mrs. Murduff, and the address read by Mrs. Hartley. Mrs. Murduff was also presented with a piece of china by Mrs. Hartley, Mrs. Watts reading the address.

The three-storey Veterans' cake which formed the piece de resistance of the table's decorations was cut by Mrs. Baldwin of Lindsay.

BIBLE CLASS TEA.

Ladies of All Saints' Church Had Successful Afternoon Affair.

The Ladies' Bible Class of All Saints' Church held a very successful and well attended afternoon talent tea, with sale of home-made cooking and candy, yesterday afternoon and evening, at the residence of Mrs. Arthur Stevenson, 193 Aylmer street. The guests were received by Mrs. Stevenson, Mrs. J. D. Paterson and Mrs. Frank White, president of the class. Mrs. Chas. Curtis poured tea at a table prettily centred with daffodils. Tea-room assistants were Mrs. G. Hillier, Mrs. Currie, Mrs. Edgar LeBarr and Miss Muriel Wallace. A sale of home-made cooking was in charge of Mesdames Spargo and Leach, and a sale of candy was supervised by Mesdames Dummitt and Watson. Mrs. Roy Price was in charge of an enjoyable musical programme, which included vocal solos by Mrs. H. Doig and Mr. H. Rush, readings by Mrs. H. E. Connolly and little Marion Dryland, violin solos by Alex. Runnett, a pianoforte solo by Marion McCannon, and a pianoforte duet by the Misses Marion and Jean McCannon. Accompanists were the Misses Margaret Flowers and Alma Blanchard.

Weddings

MARSHALL—LAPOINTE.

The wedding took place at eight o'clock this morning, at St. Peter's Cathedral, of Margaret LaPointe, daughter of Mr. T. LaPointe, Wolfe street, and Robert Bruce Marshall of Toronto. Rev. P. Costello performed the ceremony.

The bride, who was given away by her father, wore a gown of blue georgette, with hat to match and carried ophelia roses. The bridesmaid, Miss Dora LaPointe, was dressed in sand, with columbia roses. Little Mary LaPointe, small sister of the bride, made a charming little flower girl in blue, with basket of flowers. Mr. J. LaPointe acted as best man.

The wedding march was played by Miss L. Hurley, who also sang Luzzi's "Ave Maria" and several appropriate English hymns.

Mr. and Mrs. Marshall will reside in Toronto.

THIS Your BIRTHDAY

WEDNESDAY, MAY 6—Persons born this day generally are very athletic. Whether a man or woman, they love all kinds of sports. They are very hard workers but always find time for athletic recreation. As a result, their health will be good. They are also very modest, particularly about their athletic prowess, and have a most kind-hearted nature that wins them many friends. They usually marry before they are 21.

GUESSWORD LIMERICK

"I'm an actor," he yelled at the crowd
In a voice that was lusty and——(1)
But a weberfield——(2)
Told actor to——(3)
With the words "vas is all dis ——"(4)

(1) Like collegiate clothing.
(2) Ossifer.
(3) Immediately desist.
(4) Pertaining to.

YE KNOW NOT THE HOUR.

We know not when to call us, to his blissfull home on high
To abide with Him forever, the Lord Jesus may draw nigh,
Whether suddenly at noontide, without sound of footfall, He
Shall come, from toil and trouble and all care, to set us free,
If in tenderest love, His heralds, He shall send His face before,
Weary, wasting pain and sickness to announce Him at the door.

We know not if His coming shall be when the flush of morn
With rainbow tinted radiance the eastern skies adorn,
Or when from cloudless heaven the great sun's meridian ray
Is shining in full splendor and life gladsome is and gay,
Or at silent gloom of midnight when we little deem Him near,
Stealing through sweet vales of dreamland, the summons we may hear.

But we know He's surely coming, tho' He only knows what time,
Let us watch then and be ready, be it night or morning prime.
About our Father's business, every hour let us be found,
Faithful helpers in His vineyard, and not cumberers of the ground,
While life's span He kindly lengthens, seek and serve Him while we may,
For now is the time accepted, and now is Salvation's day.

Although we're frail and faulty and unmeet to enter in
To His heavenly habitation, with our robes all soiled with sin,
There's a found, which for all foulness on the cross was opened wide,
Where we may wash and cleanse us, in its freely flowing tide.
We must keep our souls unspotted from the world, and serve Him here,
Would we whensoe'er He cometh, meet Him with guilty fear.

Mrs. A. F. Calder.

TURNED OVER $750,000.

Tonnage Down and Revenue Up on T. and N. O., Says Report.

TORONTO, May 6.—(Canadian Press).—The tonnage carried by the Temiskaming and Northern Ontario Railway decreased 10 per cent. last year, the annual report just issued says, but the net revenue for the year increased slightly, amounting to $839,607, which enabled the railway to turn over $750,000 to the Ontario Government Treasury.

NATURE'S FOOD FOR ENERGY

Men of initiative and energy know the vital importance of bodily health. They know that when bowel movements are sluggish they slow up and become dull.

Such men use Tillson's Natural Bran regularly every day. It keeps the digestive system open and healthy. Bran bread or bran muffins, with or without fruit, are delicious ways of serving this health food.

The largest package on the market, 25 cents

Tillson's Natural Bran

Not Cooked Not Treated

366R

TRAINING YOUR DOG

This is the tenth and last of a series telling how to train dogs to do tricks.

As a fitting close to this series of articles we have reserved the description of the most difficult of all tricks now being performed by dogs on the professional stage.

The last lesson of this series covers the routine of the complete somersault in midair. The dog finishes his somersault by alighting on his front paws on the trainer's outstretched hand and holding his position.

Use Heavy Pad.

This being an exceedingly dangerous trick, you must use a heavy pad on the floor. The pad is used to prevent injury to the dog in case you happen to drop him.

Kindly keep in mind that should you succeed in advancing the dog to the point where you feel he can safely essay this trick, he is worth his weight in gold.

In starting this trick, hold the dog in your hands with his back down. In throwing him into the air, use more force with the right hand than with the left. This impetus with the right hand will turn him over in the air. You should throw him upward about five feet from his original position on your hands.

Lower Left Hand.

After he has completed his turn in the air he will naturally drop back toward your hands with his front legs extended to meet your left hand.

See that your left hand is placed conveniently for him to alight. Also make sure that your left hand is higher than the point at which you expect him to make his landing.

As the dog approaches your hand in his drop, and is about to alight, lower your hand slightly to aid in breaking his fall.

Do not let the dog come to a sudden, jarring stop on your hand. Once the dog's weight is felt on your hand you must aid him in every way to maintain his balance. The balancing of the dog on your hand serves to finish off this trick in an exceedingly graceful manner.

By no means attempt even to start this trick until your dog has mastered perfectly all of the tricks which have preceded it in this series.

(Copyright, 1925.)

NEVER FACE LIGHT.

Never face the light when reading, sewing or doing any close work.

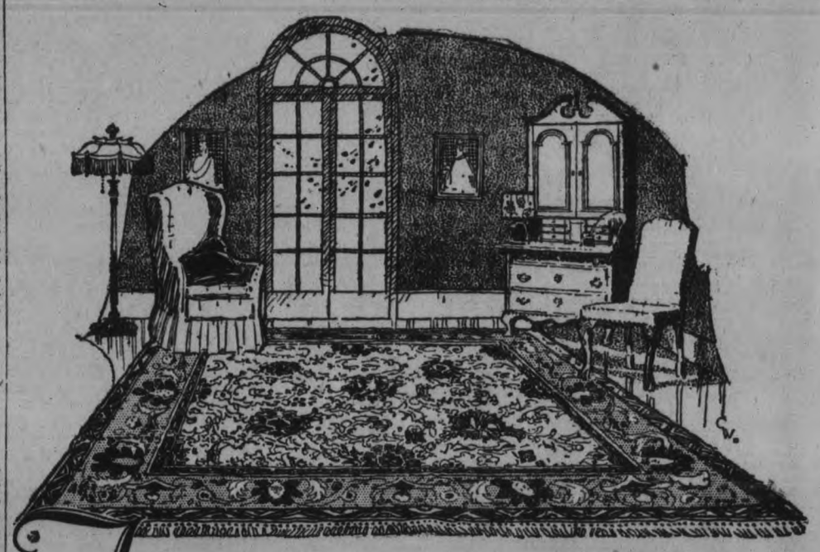

They Bring Color to a Dull Room

PERHAPS, in your home there is a dark or dull room, the decoration of which has caused you endless despair. Did you know that there are certain types of Barrymore Rugs which lend charm and brightness to such rooms? Rugs with rich color combinations—rose, ecru, taupe, light blue, brown or gold. You can see them now at your regular house furnishing store.

Ask the rug salesman to show you Barrymore Guaranteed Rugs that would brighten dull rooms. Their beauty and obviously fine quality will delight you. The moderate prices will please you. Barrymores are made in the finest Wilton and Axminster fabrics in all standard rug sizes. You can identify the genuine Barrymore by the guarantee label on the back of the rug.

The TORONTO CARPET MFG. CO., *Ltd.*
Toronto *Established 1891* Canada

BARRYMORE *Guaranteed* RUGS

18

Last Time Today
Ricardo Cortez
in
"The Spaniar
On the stage
FARNUM
and JOHNSTON
Two Maids and a Pi
STARTS TOMORR
LON CHANEY
JOHN GILBERT
NORMA SHEAR
TULLY MARSH
in
"HE WHO SLAP
Special Sat. M
Children 10
First episode
Serial
"TEN SCA
MAKE A M
Also
Singing - Dan
Playing by ch
For Childr

LEAGUE MARK E RUNS, GETTING PS TO THE PLATE

BASEBALL STANDING

NATIONAL LEAGUE

	Won.	Lost	P.C
New York	11	5	.687
Cincinnati	10	6	.625
Chicago	10	7	.538
Philadelphia	9	9	.500
Brooklyn	7	9	.438
Pittsburgh	6	10	.400
Boston	6	10	.375
St. Louis	6	10	.375

AMERICAN LEAGUE

	Won.	Lost	P.C
Cleveland	11	5	.687
Washington	11	5	687
Chicago	12	7	.632
St. Louis	9	11	.450
New York	5	11	.313
Boston	5	11	.313
Detroit	5	14	.263

INTERNATIONAL LEAGUE

	Won.	Lost	P.C
Baltimore	12	5	.722
Jersey City	13	7	.650
Toronto	10	9	.526
Buffalo	10	11	.476
Reading	7	10	.412
Rochester	7	10	.412
Newark	7	11	.388
Syracuse	5	11	.313

POSTPONED GAMES

National League.
Cincinnati at Chicago; cold weather.
St. Louis at Pittsburgh; rain.
International League.
Jersey City at Syracuse; wet grounds.

INSIDE GOLF

By CHESTER HORTON

Maker of 51 Golf Champions. "Golf's most successful teacher," says "Chick" Evans

Wrapping the fingers around the shaft, with thumbs and all so wrapped, as one would hold a baseball bat is wrong in golf not wholly because the ball can not be hit that way—it can be—but because such a hit is accomplished in spite of the method, and more, because, a grip of that kind leads at once to great tightening of the muscles in the forearms. This tightening must be avoided because forearm rigidity in the address leads to arm rigidity as the back swing progresses. Arm rigidity means shoulder rigidity. This can hardly be chased out after the swing has started. The way to keep it out is to see that it is out at the beginning. Stand up to the ball easily in the address, and keep free, easy and graceful at the beginning of the back swing.

(Copyright John F. Dille Co.)
(Copyright, Chester Horton, 1925—reproduction in any form strictly prohibited.)

Eddie Collins is wearing his White Sox pretty high these days but the other boys will make him roll 'em down pretty soon.

The Harvard football eleven has ended spring football work without a single defeat and that's something to cheer about at Cambridge.

Who can remember the good old days when reformed asperin addicts used to go around chanting "every day in every way I'm getting better and better"?

Sen. Wheeler seems to have scored all the way from first on a bad peg from the capitalistic outfield.

Miss America of Philadelphia, who won the national legs championship at Atlantic City last season, is ready to defend her laurels .... It goes without saying the young lady is not only in the pink of condition but in rare form as well.

Big Munn is now to have his tonsils clipped off, and we presume he'll ask the surgeon to do it with a scissors hold.

Lord Burghley of England was eliminated in the first heat of the Penn relays ....This is what comes from associating with Joe Beckett and Bombardier Wells.

One Punch O'Goofty orates that a lot of guys would be able to hit the bull's eye oftner if they didn't go in so strong for the bull.

Mr. Rubien of the A.A.U. at least enjoys the unique distinction of being the one man in America who believes Nurmi gets only $7 every time he races.

HOSPITAL NOTE: The appetite of the New York Yankee team is steadily improving. This morning he devoured one ham and 14 eggs.

A sensation was created when Bill Hart of the movies returned from Europe wearing balloon trousers... But what if he had worn none?

COBOURG W HAVE STR
Ex-Central Lea Action Aga Satur
Cobourg will b Peterborough on game with the le tario League squa Manager Johnston the competition for at this stage o well known ex-C as Punch Derry, Thompson will be shore club, and things interesting introduce some n engagement—tha tral League ball. several years' abs to the senior org does Herb Wolfe, from the Centra Frank Whitehou en and Fred junior Ontari Lakeviews, ar son, of the C.G action, while Swanston, Red son, Jimmy Ha and other me Petes, will be Gartner is the the squad.
Both fans ing for good that the lid c season in prop
NURMI UP
FO LUQUE
cinnati Reds
Handed Pitcher
Flying Fi
manded
Money
NEW YOI (Had brief trial with Press).—Thes in 1914-15.)
erican tour
a temporar
Frederick
the Nat
tee of t
announc
future
Finnish
manage
answers
excessive
the recen
Rubien
Merril Ar
U. offici
to quest
charge
letic di
that $1
Nurmi to
BASE
K. C. Jr.,
Out
day
The K. C.
Series of th
tice to-nigh
noon at the
Manager Bi
large numb
these practic
out a team
ware.
be given a
Cyril Walker.
seems to bother
Germine how far
their feet when
iron shots.
le that can be
erage-sized man
ally is about the
a midiron shot
closer.
tell what your
also see that your
orgo that at the top
is a nice sense
to side, and yet
any way interfere
the body at the
exhaustive experi-
players who must
C.Gon for themselves,
feet close together
ning the span until
is discovered.
Groves,
and
O'Neill,
—Boston
ory over
six runs
driving
Score:
9 11 0
4 9 1
Heving;
Ogden,
nd, 2
5. — The
fine pitch-
with timely
running to-
leveland In-
000— 7 12 0
200— 2 9 0
alk; Shaute,
GOLFERS
SKETCHES OF BIG STARS
by ART CARLSON
ILIOUS and
HEADACHES
RE CAUSED BY
NSTIPATION
llow your bowels to be-
ated you will become
bilious and sick head-
or relief you must help
to remove the poisonous
culating in the blood
entire biliary sys-
pose there is no
qual
RN'S
R PILLS.
hercott, R.R. No. 1,
ffered with constipation, and
ilious headaches accom-
h severe vomiting spells
e me very miserable. I
nt remedies, without re-
ince taking Laxa-Liver
eadaches and constipa-
disappeared, and I am
ful for what they have
all druggists and deal-
only by The T. Milburn
d, Toronto, Ont.

FOURTH SHUT OUT IN ROW FOR BALTIMORE

Won Close Game From Rochester By 1 to 0.

ROCHESTER, N.Y., May 5.—Baltimore won its fourth successive shutout here today by defeating the Rochester tribe, 1 to 0, with Jack Ogden on the mound. Successive triples by Cobb and Ogden gave the Orioles their lone tally. Score:

Baltimore ....001000000— 1 7 0
Rochester ....000000000— 0 5 0

Ogden and Cobb; Karpp and Head.

Buff 14; Newark, 1.

BUFFALO, N.Y., May 5.—Buffalo gave Newark another one-sided beating, to-day's score being 14 to 1. The first pair of pitchers Manager Onslew sent to the hill, Brahme and Gordy, the latter just released by Buffalo, were very wild, their passes contributing to the run column as well as heavy hits found in their assortment. Webb and Walsh hit homers. Score:

Newark..... ....100000000— 1 8 2
Buffalo.... ....44031020x—14 9 1

Brahme, Gordy, Murray and Elliott; Maley and Hill.

MASSEYS LOSE TO C. P. C. JUNIORS

On King Edward Park By Two Goals to One.

POOR SHOOTING

The C.P.C. juniors added another soccer victory to their record last evening when they defeated the Masseys by two goals to one, on King Edward Park before a fair attendance of spectators.

First Half.

Both teams set a fast pace from the kick off but fell away after a short duration of hard work around the goal areas that was only productive of fruitless corner-kicks which was made interesting when Curtis skinned the cross-bar with first time efforts. On mid-field, Halliday stopped Williams on the run to his own advantage as he placed to Fosters' foot who made tracks for goals to pick inside the post for opening counter. Exchanges were even thereafter, but Middleton and Smith on nice combination bewildered the C.P.C. defense to gain the equalizer from 15-yard drive that the goal-keeper failed to stop, as half-time arrived—one goal each.

Half Time.

On resuming, the C.P.C. forwards played havoc around the Massey's goal without success because Hotston and Fenner were holding the youngsters outside shooting distance. Eventually they succumbed to the everlasting hammering. Buchan travelled along the wing, to land an accurate centre in front of goal, where the defense got mixed-up, to leave James the opportunity to come running in at a fast pace and put the C.P.C. in the lead again. Play was of a ding-dong nature after this goal until the end which resulted in C.P.C. 2 goals to Massey's 1.

Masseys—Sanders, goal; Hotston and Fenner, backs; Slaughter, Hodgson and Underwood, half-backs; Stayiker, Walkar, Williams, Smith and Middleton, forwards.

C.P.C.—Smith, goal; Downer and Grant, backs; Cross, Halliday and Nicholls, half-backs; Buchan, James, Curtis, Laidlaw and Foster, forwards.

Referee—Sam Calladine.

GASTON DOING WELL FOR SISLER'S TEAM

Milton Gaston, Brow's pitcher, obtained from the Yankees in the Shocker trade, has done some nice work for the Sislerites thus far. The other day he not only whipped the White Sox but fanned five of them in the first two innings. Sisler, obviously, expects great things of him.

AFTER TITLE.

King Solomon, South American Heavy, on Champ Trail.

KING SOLOMON

You've all heard of King Solomon of old—well, here's a present-day chap by the same name. This fellow's a pugilist, heavyweight champion of Central and South America. He's seeking bouts with Gibbons, Wills and some of the rest of the top-notchers. He has got his eyes on the world title.

PHILLIES' HITS BEAT NEW YORK

Six Circuit Clouts in Giants' Game at Philadelphia.

DODGERS WIN.

PHILADELPHIA, May 5.—The Phillies swamped the New York Giants today, 13 to 5, Jack Knight holding the league leaders to seven scattered hits. Cy Williams and Russell Wrightstone each made two home runs, and George Kelly and Billy Southworth each made one. Score:

New York ....013000100— 5 7 1
Philadelphia.. ....01430500x—13 11 2

Scott, Dean, Wisner and Hartley; Knight and Henline.

Brooklyn, 6; Boston, 1.

BOSTON, May 5. — Burleigh Grimes held the Boston Braves to six hits today and the Brooklyn Dodgers won by a score of 6 to 1. Jess Barnes was hammered out of the box in the sixth inning. Score:

Brooklyn.. ....200003010— 6 10 1
Boston..... ....001000000— 1 6 0

Grimes and Taylor; Barnes, Ryan, Camp and O'Neil.

ILLINOIS DIAMOND OUTLOOK NOT ROSY.

Prospects for a winning baseball team at Illinois are anything but rosy this season, according to latest reports. Several of last year's stars have graduated and some exceptional material will have to be uncovered if the Illini are to be in the race for Big Ten honors.

The Referee

What was Ray Kremer's pitching record with the Pirates last season? —F. F. W.

Kremer won 18 games annd lost 10 in 1924 for a percentage of .643.

Who won the bout between Bob Sage and Bert Colima, Sept.9, 1924? —F. T. R.

Colima won in four rounds.

When did Bobby Jones win the National Open Golf Title? D.R.E.

In 1923.

LOST THREE POUNDS IN MARATHON RACE

"Chuck" Mellor, famous Illinois A. C. runner and winner of the Boston A. A. marthon the other day, only lost three pounds during the race. Not very bad considering the grueling jaunt of 26 miles, 385 yards plus the classy competition entered.

The United States has about one-fourth of the motorcycles in the world, and four-fifths of the automobiles.

ATHLETIC HEIRESS

Miss Martha Candler, wealthy heiress and grand-daughter of Asa Candler, the coca-cola king, shows her athletic form in this splendid action photo of her making a high jump.

BOWLING CLUB WANTS SECTION OF SOUTH PARK

Would Build a Handsome Club House and Improve Corner Section.

ON LONG LEASE.

Similar Request in Respect to Central Park Refused in 1924.

An application was made by the Peterborough Lawn Bowling Club through Mr Sedgewick for the use of a section of King Edward Park 120 feet by 160 feet for use as a bowling green. The north east corner was specified, bordering George street.

The club, Mr. Sedgewick explained, would prepare the ground, a process requiring two years, build a handsome club house and fence, and install attractive electric lights To bind the contract, $1 a year would be paid, and he suggested a ninety-nine year lease. If the privilege was given the club, the spokesman said, control of the green would be vested in the organization since the public could not be allowed to spoil the work on which considerable sums of money would be expended.

Mr. Sedgewick reminded Council that last year the bowling club applied to the Council for a section of Central park. The request was refused on the grounds that public property could not be given over to the use of private individuals or associations.

A request this year from a St. John's church club for the use of part of Central Park was refused for the same reason.

Monday night's application was referred to the Parks Committee for consideration.

Harold "Shrimp" McDougal left on Monday for Owen Sound where he has obtained a position. His departure will be a distinct loss to the Peterborough Junior O.H.A. team but he hopes to catch a place with the famous Owen Sound Greys. His friends in the city will wish him success, both in his new work and in athletic activities and will look forward to seeing his name in the paper as the Greys' regular centre player.

It looks as if the cold spell were leaving for a few days and every vacant lot will resound with the crack of the bat and the thud of the big mitt. The small boys will choose sides and the big ones will try out with the various teams of the City League.

The first game of the school league was a sample of the hard-fought encounters that will be staged during the next six weeks. Despite the cold weather both pitchers were burning them in—a little too much, in fact, for the good of their arms—and the batters were swinging hard. There were a number of free trips at first but when warm weather is here they should be less plentiful.

The papers these days are filled with speculation about next year's hockey teams. The time for making additions to the playing strength is nearly over as the new date for establishing residence under the O.H.A. is May 15.

May 1 was the big day for the lacrosse enthusiasts and in several towns the inhabitants were out in force to welcome last-minute additions to the squads.

It is expected that the parks committee will meet sometime this week to make arrangements for the use of Riverside (James Stevenson) Park for this season.

The Kingston team had an disagreement with the council over their park. They pay no rental, but have to spend several hundred dollars every year getting the grounds in shape. The council, or at least some of the members, proposed to charge them a rental and the team said they would pay it if the grounds were improved and good stands provided for their customers. The team will go ahead on the same old basis—no rent and no accomodations.

It might have been!

We're off! Daylight saving started yesterday and that means that the baseballers are going to have a lot of time to practice now in the evenings.—Kingston Standard.

Many a ball player in Peterborough would like to be able to say this.

Manager Joe Daly called a practice of his team for this evening. At least fifteen players were expected to be on deck for the workout. —Kingston Standard.

The Belleville Ontario comments on the other team but takes its own advice and keeps quiet about the Trunks:

Kingston has straightened out the tangle with the council with regard to the fair grounds for the use of the ball team and the team from now on will hold forth regularly at the same old stand. The Limestones are due for their best season and will have a fine balanced team. Shiner Johnson is grooming a player for the middle cushion so that he may devote all his time to the managing end. Oshawa since their defeat at the hands of Oslers have emitted very little in the way of news and they probably think more work and less talking will be more beneficial.

In another column it is reported that the Keene baseball team has strengthened up for the coming season and expects to win the Wright cup. This will bring fear into the hearts of the other teams although they would doubtless say: "That's what they all say."

Billy Evans Says

ANENT THE TYGERS

One of the real disappointments of the early baseball season has been the Detroit club. The Tygers have been getting whipped in a most consistent manner. Other western teams have been using the Cobb outfit for a regular doormat.

Before the opening of the chase Detroit was picked as one of the outstanding favorites in the American League. It stacked up as a tough team to beat. It appeared well fortified in practically all departments of play.

But the Tygers, thus far, have found the going extremely rough. At this writing they have taken six straight whippings. And have won only three tilts in 13 starts.

In 1920, under Jennings, Detroit lost its first 13 games. It was without a doubt the most disastrous beginning a major league club ever experienced. It put the Tygers so far behind that they never did catch up.

This season the club hasn't got off to a much better start, though it had been doped to get away in good shape.

BATTING IS WEAK

One reason for the poor showing of the Tygers has been a weakness at the plate. The team hasn't been hitting. At least, not in the manner it is capable of doing. Fielding also has been a bit off edge. Not so many miscues have been made. But errors have cropped out just at critical moments, runs resulting.

In the main the team has been getting some good pitching. George Dauss and Rip Collins, especially, have displayed a bit of real hurling. In one game Dauss had the White Sox blanked for eight frames, only to lose out in the ninth, 1 to 0.

Many games have been dropped by close scores, which show the team hasn't been so badly outclassed. Other frays have been lost when they looked in the bag. This was especially true of Monday's brush with the Browns, where the Tygers went into the ninth leading 8 to 3, only to have Sisler's men chase over seven counters and grab the game.

With Ty Cobb back in the game, the Tygers should do better however. And it would not be suprising to see them strike a real winning gait shortly. They have the stuff to do it with.

MANY BIG INNINGS

There have been quite a few high scoring innings in the majors to date. Teams in both circuits have taken turns at holding regular run melees at the expense of a cluster of opposing twirlers.

In the opening day of the season, Cleveland chased over 12 runs in the eight innings against St. Louis, and a few days later the Cardinals counted 11 markers in the first frame on the Reds.

The other day the Browns batted out seven runs in the ninth in a game at Detroit, and on the same afternoon Eddie Collins and his Hose chalked up nine counters in the eighth against Cleveland.

Several other clubs have enjoyed big innings wherein it seemed that practically anything that came across the plate was sent crashing back for a safe wallop.

For so early in the season, many old-time hitting bees have certainly been put on exhibition for the fans who enjoy nothing better than a heavy-hitting affair.

BETTER PITCHING.

A majority of the major league managers with whom I talked in the south are of the opinion that the pitching will be much improved this season. While none of them offer any definite or logical reasons for their opinion, they are positive in their statements that batting will be considerably curtailed this summer.

Most of them argue that batting and pitching run in cycles. There is a belief that batting has for a time almost ended its period of complete supremacy and that pitching is to come to the front.

It is the history of baseball that the supremacy of batting or pitching usually is limited. The belief is that pitching is due for a comeback.

It is just possible that the pitchers have finally reached the point of effectiveness where they can combat the far reaching effects of the lively ball.

* * *

CURVE BALL ERA.

While I feel that the batsman will continue to have a fairly comfortable edge in the matter of supremacy this year, I do look for improved pitching.

My reason for this is due to the great revival of the curve ball. As far back as five years ago it was made apparent that the successful big league pitcher must have not only a change of pace but a good curve.

This news traveled quickly to the minors and pitchers everywhere began paying attention to their curve ball. This is shown by the work of many highly touted minor league pitchers. In a great many cases the curve is their best asset.

* * *

Curve ball pitching is going to shrink batting averages. I feel that I am conservative when I say the curve ball brand of pitching in the majors has improved 25 per cent in three years.

* * *

SOUTHPAW CRAZE.

It is a well known fact that several managers are pinning their hopes for success on an over-balanced left-handed staff.

Several managers have as many as four southpaws, possessing the ability to be listed as regulars. It is the intention of such managers no doubt to southpaw their respective leagues into submission.

There is something about the southpaw that seems to cause certain clubs to wilt before the battle ever starts. The moment the players observe a crack left-hander warming up for the opposition they start discussing the next day's game.

It wouldn't surprise me at all if the season's results proved that the craze for left-handed pitching had been overplayed.

* * *

Certainly there will be no novelty to the portsider's brand of pitching with so many left-handers in the two majors.

* * *

UMPIRES HELP.

However, to my way of thinking, the curve ball, plus the fact that the umpires are cutting down greatly on the number of new balls in play, will make for better pitching and less hitting.

For several years the major league umpires have kept a new ball in play almost constantly. Undoubtedly this made for hitting and helped kill off curve pitching.

It is necessary to get a firm grip on the ball in order to throw a deceptive hook, the purchase being everything. This is well nigh impossible with a new ball.

* * *

The old ball is always welcomed by the cuve ball pitcher. Another reason for the revival of the "hook," as the curve ball is known to the profession.

* * *

REAL CLIMAX

In the spring series with the Giants, after losing five of the first six games, apparently hopelessly out of the running, Washington duplicated the start made by the Giants, by winning five of the last six contests, evening the series. Gameness did it.

In the first two weeks of play the club came from behind to win half of its games. It takes courage to come from behind.

However, to my way of thinking, it would have been hard for a writer of fiction to have staged a better climax than put across in a recent 2 to 1 victory over New York.

Beaten 1 to 0 in the ninth, two out and the bases filled, Manager Harris suddenly realized he had used up all his available pinch-hitters. A rush call to the dressing room brought the news that Walter Johnson was preparing for his shower.

Would the umpires delay the game a moment for Johnson? Of course. He was lacing his shoes as he came on the field.

Then he proceeded to drive out a two-base hit, scoring the two runs necessary to win the ball game. It brought back memories of the world series and the part Johnson played.

CANADIAN CANDIDATES.

WASHINGTON, May 5.—(Canadian Press).—Miss Caroline Carmichael, prominent member from Nova Scotia of the Canadian delegation here to attend the meeting of the International Council of Women, is a nominee for the international vice-presidency of the Council. Six vice-presidents are to be selected. Mrs. Charles Thoburn of Ottawa is a nominee for corresponding secretary. Among the candidates for convenors and vice-convenors of the international standing committees are Mrs. Willoughby Cummings, Mrs. M. A. Dennis and Mrs. Horace Parsen, all of the Canadian delegation.

the Steamship agent
—an important factor in the world of travel

The Steamship Agent is a man of broad experience in matters of travel.

He welcomes opportunity to be of service. His suggestions are helpful to even the most experienced travelers. And those making a first trip abroad find his advice is invaluable.

When you think about a trip abroad, be sure to consult your steamship agent.

Going to Europe on a Cunard or Anchor-Donaldson Steamer is only half the pleasure—the other half is in going via the St. Lawrence Route.

Ask your local steamship agent for particulars and sailing dates, or apply to

THE ROBERT REFORD CO., LIMITED
Montreal Toronto Quebec St. John, N.B. Halifax

ANCHOR-DONALDSON
CUNARD
CANADIAN SERVICES

Five-Pin Bowling Handicap Tournament

Water Street Alleys

May 4th to May 16th

Five man teams, Doubles and Singles—open to all bowlers with an average verified by their league secretary. Handicapping on a basis of 200.

Also Open Five Pins—Doubles, Singles and Mixed Doubles and Ten Pin Singles and Doubles.

Entry Fee—50c per player for each entry.

Regular Bowling Fees.

All Entry Fees will be returned as prize money on a basis of 30 p.c. 1st, 25 p.c. 2nd, 20 p.c. 3rd, 15 p.c. 4th, and 10 p.c. 5th.

GET YOUR ENTRIES IN EARLY SO ALLEY RESERVATIONS CAN BE MADE TO SUIT YOUR CONVENIENCE.

4 days Open Sea

Travelling to London? One of the magnificent Canadian Pacific "Empresses" or Monoclass ships will transport you in comfort and luxury. Book reservations as early as possible.

Full information from your local agent,

J. E. PARKER,
General Agent, Ocean Traffic,
Canadian Pacific Bldg.,
Toronto, Ont.

CANADIAN PACIFIC

Men discovered through the Duofold Pen—its Team-mate—how a full-handed Grip eases writing

A PENCIL that takes up the slack in a man-size hand; that never tries to elude your grasp; that's a fit, so stays *put* in gently extended fingers; that doesn't cramp your style.

Step up to the nearest pencil counter and take your first hold of its big, firm, business-like barrel.

Made in plain black, thus matching any black pen, and also in Duofold lacquer-red, distinctive to carry, matching the Duofold Pen and making this pencil hard to mislay.

The Parker Fountain Pen Co., Limited
Factory and General Offices
Toronto, Ontario

Parker "BIG BROTHER" Duofold Pencil
"Team-mate of Duofold Pen"
Geo-size Duofold Jr. Pencil, $3.50
Lady Duofold Pencil, $3
$4

CANADIAN NATIONAL RAILWAY EARNINGS.

The gross earnings of the Canadian National Railways for the period ending April 30, 1925, have been $5,753,506.00, being a decrease of $203,812.00 over the corresponding period of 1924.

The gross earnings from January 1 to April 30, 1925, have been $69,093,343.00, being a decrease of $6,740,378.00 as compared with the corresponding period of 1924.

Free to Asthma and Hay Fever Sufferers

Free Trial of Method That Anyone Can Use Without Discomfort or Loss of Time.

We have a method for the control of Asthma, and we want you to try it at our expense. No matter whether your case is of long standing or recent development, whether it is present as Chronic Asthma or Hay Fever, you should send for a free Trial of our method. No matter in what climate you live, no matter what your age or occupation, if you are troubled with Asthma or Hay Fever, our method should relieve you promptly.

We especially want to send it to those apparently hopeless cases, where all forms of inhalers, douches, opium preparations, fumes, "patent smokes," etc., have failed. We want to show everyone at our expense, that our method is designed to end all difficult breathing, all wheezing, and all those terrible paroxysms.

This free offer is too important to neglect a single day. Write now and begin the method at once. Send no money. Simply mail coupon below. Do it Today—you even do not pay postage.

FREE TRIAL COUPON

FRONTIER ASTHMA CO., Room 2090 Niagara and Hudson Sts., Buffalo, N.Y.
Send free trial of your method to
.....
.....
.....

MESSAGES FOR MOTHER'S DAY

C. N. R. Has Special Plan for Sending Greetings by Telegraph.

NICELY COLORED

May 10th is "Mother's Day"—the one day in the year when old-time home ties are recalled and we grow young again in retrospect. It is a day of national observance, when the world pays tribute to its ideal woman. The Canadian National Telegraphs appreciate to the full the magic sentiment woven about "Mother's Day," and through its hundreds of offices throughout Canada it has arranged a quick and concise medium for remembering her upon this day of days.

What better form of remembrance could be sent than that of a telegram to be delivered to her within a short time after it is written. Though the sender may be scores of miles away, here is to be found a personal touch which is absent in a letter. It is as if her own boy or girl had just sent her a message from around the corner. The march of miles means nothing to the telegraph. Its message of greeting speeds over the wires in a twinkling of an eye. It will make mother feel as if her child is not far away, but is as near to her as he is dear.

It will not be an ordinary telegraphic greeting that will be received on "Mother's Day," but one appropriate to the great occasion. Attractively decorated forms have been prepared for these messages, printed in three colors, symbolic of the warmth of greeting and of the old home and of the roses so frequently associated with floral gifts of the day. All too often the business world finds small place for sentiment and for those whose business cares give but little time for other affairs, the Canadian National Telegraphs have also prepared an attractive booklet of "Mother's Day" greetings. Here will be found a large number of appropriately worded messages from which the sender may select a greeting to suit his fancy.

This complete service which the Canadian National Telegraphs has prepared for "Mother's Day" should be greatly appreciated by its patrons.

ONTARIO SLEEPS IN FACE OF MENACE

Problem of Feeble Minded Might Be Solved By Farm Colony.

TORONTO, May 6 (Canadian Press).—Christian Ontario is asleep in the presence of the greatest social menace it has to face, declared Rev. R. J. Wilson, D.D., President of the Social Service Council of Ontario, at a joint meeting of that organization and the Toronto Social Welfare Conference in Convocation Hall last night. The speaker was referring to the problem of feeble-mindedness. There was, he said, an immediate need for an industrial colony, preferably a farm colony, where work already begun through auxiliary classes could be completed by training the manually minded to become economically efficient and providing against the development of anti-social tendencies which lead to juvenile delinquency and crime.

CLAIMS DAMAGES FOR VACCINATION

French Aviator Lost Use of Arm After Being Forcibly Vaccinated.

NEW YORK, May 6 (Canadian Press)—Charging that forcible vaccination performed by physicians of the Cunard Steamship Company, five years ago, caused him to lose the use of his left arm, Alexander Karely, a French aviator, yesterday sued in New Rochelle to collect $50,000 from the steamship company. He said he was vaccinated in Cherbourg prior to sailing for America on the Caronia in 1920. Arriving here, he said, he was forced to remain in a hospital six months and since then has been unable to pursue his profession as an aviator because his arm is practically paralyzed.

REPORTS TO CITY COUNCIL.

FIRE, WATER AND LIGHT

The Fire, Water and Light Committee reported as follows:

Your Committee received a report from the Chief of the Fire Department that motor truck No. 2 had been badly wrecked by a collision with another car. An estimate was procured for repairing the car which amounted to $426.50, and a quotation was received for a new chassis. We appointed the Chairman of this Committee, the Mayor and the Chief of the Fire Department to look into the matter further and to get prices for repairs and for a new truck and report to the Council.

Your Committee purchased 650 feet of fire hose from the Dunlop Rubber Goods Company at $1.60 a foot, without couplings, and arranged with the Company to receive a credit for 175 feet on account of hose formerly purchased from them that it was considered had not worn as it should.

FIRE TRUCK.

The Sub-committee of the Fire, Water and Light Committee appointed to enquire into repairing a No. 2 motor truck and the purchasing of a new truck reported as follows:

Repairs.

We received the following prices for repairing the truck: White & Ackford, $425.00; Eugene Hurtubise, $372.00; R. Bestard, $426.50.

Motor Truck Chassis.

We received the following prices for a motor truck chassis:

A. Brown & Co., G. M. C. Chassis, $2690.00;

Brewer Motor Sales, Reo Speed Wagon, $1800.00 less allowance for chassis of damaged truck, $225.00, making net $1575.00.

G. A. Gillespie, Federal Knight, 124-inch wheelbase, $1725.00 less $250.00 for old chassis, net $1475.00.

G. A. Gillespie, Federal Knight chassis, 136-inch wheelbase, $1800.00 less $250.00 for old chassis, net $1550.00.

F. R. J. MacPherson Co., International chassis, $1800.00.

V. Eastwood, Graham Bros., for various models, $2036.00, $2159.00, $2236.00 and $2348.99.

We recommend that the Reo speed wagon be purchased at a cost of $1575.00 and the old chassis. Carried.

SUPERINTENDENT'S REPORT.

In accordance with the directions in the by-law I beg to report as follows:

As I reported last month the alterations in the collector's office cannot be made until the fire is out of the heating boiler as the pipes will have to be changed. The plans for the alterations are ready and the architect informed me that tenders would be called for for the work to-morrow.

The collector's roll for 1925 will be ready for the collector of taxes to-morrow.

FINANCE COMMITTEE.

The Finance Committee reported and recommended as follows:

That the Finance Committee be authorized to sell the debentures authorized to be issued and that they be authorized to be issued this year.

That the collector's rolls for 1925 be given to the tax collector.

That the appropriation of one thousand dollars for music be divided between the Peterborough Rangers' Band, the Peterborough Symphony Orchestra, the Pipe Band and the Male Voice Choir, five hundred dollars to the Rangers' Band, three hundred dollars to the Orchestra, and one hundred dollars to each of the others, on condition that they give concerts in the parks this season as arranged by the chairman of the parks committee.

That the monthly payments to the Board of Education be made at the end of each month except that during the month payments may be made to cover any overdraft the Board may have and that the Board be written to and an explanation be given that if the full payments are made on the first of each month the Board will have a credit on which they will receive only four per cent interest whilt the city will pay six per cent on the amount.

That the following accounts be paid: Auto Tire Repair Company, $68; The Art Metropole, $26.80; Burroughs Adding Machine of Canada, $7.41; E. J. Cadd, $3.15; Aaron Comstock, $24; Duffus Motor Sales, 47c; W. Fisher, $2.20; Grafton & Co., Ltd., $15; George Grange, $4.25; Adam Hall, Ltd., $45.54; Higgins Hardware Co., $23.48; Hamilton Health Association, $46.50; Instruments, Limited, $10.28; B. F. Ackerman, Son & Co., Ltd., 60c; Adamson & Dobbin, $47.60; Roland Bestard, $23.27; Canadian National Railways, $144.47; Davis Thompson Co., Ltd., $5; Fitzgerald & Company, $58.90; Fanning's Steam Laundry, $9.51; Grant & Thorpe, $10.91; Norman Harper, $4; Wm. Hamilton Co., Ltd., $66.26; J. W. Hall, $15.75; Hamilton Uniform Cap Company, $7.40; Imperial Oil, Ltd., $857.82; Kingston Health Association, $69; London Concrete Machinery Co., Ltd., $8.34; W. F. Morrow, $26.17; McColl Bros., Ltd., $61.58; National Stationers, Limited, $8.40; The Nicholls Hospital, $436; Peterborough Utilities Commission, 75c; Peterborough Utilities Commission, $6.54; Postmaster, Peterborough, $10; J. H. Pallin, $7; Peterborough Examiner, Ltd., $105.80; Peterborough Review Co., Ltd., $10.50; H. Rootes, $11.20; Thos. A. Rehill Company, $101.40; Wm. Scott, $4.80; Treasurer of Ontario, $883.50; Trebilcock Bros., $3.50; Walter Woods, Limited, $4.68; Workmen's Compensation Board, $19.14; Kingan Hardware Co., Ltd., $7.40; The Merchants Press, $74.56; F. W. Miller, $4.80; A. McDonald Lumber Co., Ltd., $53.44; Northern Electric Co., Ltd., $39.96; Peterborough Utilities Commission, $13.69; Peterborough Utilities Commission, $8.54; Postmaster, Peterborough, $10; Parker's Cleaners & Dyers, 50c; Peterborough Hardware Co., Ltd., $6.35; Peterborough Floral Company, $1.25; Peterborough Lumber Co., Ltd., $24.26; Robert Reid, $1.50; Sawyer-Massey Co., Ltd., $46.25; Herbert Stinson, $10.75; R. J. Soden, $57.75; United Typewriters Co., Ltd., $19; F. C. Weber, $6.50; Dunlop Tire & Rubber Goods Co., Ltd., $744.80.

PARKS COMMITTEE.

The Railways and Parks Committee reported as follows:

We recommend that the Utilities Commission be asked to move a metal standard to the triangular plot at Hunter and Burnham Streets in the James Stevenson Park and install a four hundred watt lamp with a holiphane or other suitable lamp.

We recommend that the offer of the Industrial Exhibition Board to allow a portion of the exhibition grounds to be used for a Tourist Camping Site be accepted and that an amount not exceeding one hundred and twenty-five dollars be paid towards the expense of a caretaker for the season on the certificate of the Chairman of this Committee.

We recommend that the Peterborough Branch of the Ontario Motor League be asked to give publicity to the fact that this city has a Tourist Camping Ground with all conveniences.

We recommend that the Kiwanis Club be written to an advised that their suggestion regarding a Tourist Camping Site has been dealt with and that a site will be maintained in the exhibition grounds and that the Club be asked to carry out their offer to put up signs directing the way to the grounds and also that the Club be thanked for the consideration they have given the matter.

We recommend that a reply be sent to W. F. Turner, who asked for the use of part of the Central Park for the Cricket Club of the choir of St. John's Church, that the City does not own any grounds in the Central Park that can be used for that purpose and that the suggestion be made that they confer with the Board of Education for the use of part of their grounds.

We recommend that the Chairman of this Committee communicate with Mr. G. N. Gordon, M.P., Sir Henry Thornton and with other Municipalities interested and confer with the Peterborough Branch of the Ontario Motor League and the Chamber of Commerce in regard to motor car service on the Lake Ontario ferries.

We received the following tenders for the use of the baseball grounds in the James Stevenson Park for this season: John McFarlane, $625.00; Peterborough Baseball and Athletic Association, $500.00.

The offer of the Baseball Association was provided they had control of the Central Ontario Ball Club.

We recommend that neither tender be accepted and that the Chairman of this Committee be authorized to engage a caretaker for the grounds and take out a license and that the Committee be given power to make other arrangements necessary to conduct them for athletic purposes and to arrange with associations for the use of the grounds.

We recommend that the Chairman of this Committee be authorized to have the band stand in the King Edward Park repaired.

We recommend that the Chairman of this Committee be authorized to have trees that have died in King Edward Park replaced.

We recommend that the City Clerk write to the Canadian National Railways requesting them to look into the matter of moving their engine house, cattle pens, turn-table and other equipment to some more suitable location with a view to eliminating the objections of residents on Bethune Street.

We recommend that this Committee have power to request the City Engineer to give an estimate on levelling off and constructing two tennis courts with the necessary posts and wire netting in the King Edward Park and also a plot to be used for bowling and preliminary work begun so that the bowling green can be used next year, providing the expense is such that can be taken care of by the Parks Committee out of their appropriation.

BOARD OF WORKS.

The Board of Works reported as follows:

We recommend that a letter from Mrs. Hattie S. Clegg, in regard to water lying at the corner of Smith Street and Benson Avenue, be acknowledged and that Mrs. Clegg be informed that until the construction of storm drains reach that point the Council regrets that it cannot remedy the trouble.

We recommend that in reply to N. deLaplante's offer to rebuild a fence with wire, to prevent snow drifting, if the Council would furnish the wire, that he be informed that as the property is in the Township of Smith the City cannot accept his offer.

We recommend that the City Engineer give the Hamilton Realty Company an estimate of the cost of the construction of a sewer on Charlotte Street west of the Monaghan Road and inform them that the City is consulting with the Provincial Highway Department regarding it as it is a Provincial Highway.

We recommend that the City Engineer be instructed to improve the approach at Thos. Pacey's house on Aylmer Street if Mr. Pacey will pay the cost, and that others who wish similar approaches changed be dealt with in the same way.

We recommend that a request from Joseph Wearing that Geraldine Street be opened at the corner of Benson Avenue be granted.

We recommend that the Chairman of this Board, Ald. Crowe and the City Engineer make an appointment with the Hydro-Electric Power Commission of Ontario and interview them regarding paving between the rails of the street railway on Water Street north of Smith Street and George Street South.

We recommend that the City Engineer be authorized to order a car of road oil.

The City Engineer received a letter from Wm. Hamilton Co. saying that they would repair the steam road roller at a cost not exceeding $600.00, and saying that if during this season it required further repairs they would do it without cost, provided the roller was handled by a competent person and not rented out and abused. We accepted this offer.

We recommend that the City Engineer be authorized to procure material for repairing the pavements.

We recommend that an application be made to the Highways Department of Ontario for permission to construct a sewer on Charlotte Street west of Monaghan Road.

We recommend that a request from Walter Stocker for permission to install a gasoline tank and pump near the Market Clerk's Office be granted, they to be installed under the supervision of the City Engineer and to be removed at any time when the Council gives notice for them to be removed.

We recommend that notice be given of the intention of the Council to construct cement sidewalks as local improvements on the following streets under Section 9 of the Local Improvement Act:

Benson Avenue, west side, between Smith Street and Manning Avenue.

Walkerfield Avenue, north side, from a point 300 feet west of the Monaghan Road to Albertus Avenue.

Mark Street, west side, from Maria Street to a point 120 feet south of Maria Street.

Cluxton Street, west side, from Barnardo Avenue to a point 255 feet north of Barnardo Avenue.

Water Street, east side, from the end of the present sidewalk north of Inverlea to Argyle Street.

Monaghan Road, east side, from Wolfe Street to Sherbrooke Street,

Douglas Avenue, north side, from Brewer Street to the Monaghan Road.

Douglas Avenue, south side, from Brewer Street to the Monaghan Road.

Brewer Street, west side, from Douglas Avenue to Chamberlen Street.

We recommend that notice be given of the intention of the Council to construct sewers as local improvements under Section 9 of the Local Improvement Act on the following streets:

Smith Street from Downie Street to a point 238 feet westerly.

Wolsley Street from Benson Avenue to a point 200 feet westerly from Benson Avenue.

Edinburgh Street from Rubidge Street to Reid Street.

We recommend that the City Engineer be authorized to purchase a car of Amiesite for repairing the asphalt pavements.

We recommend that the Little Lake Cemetery Company's request to be sold road oil for oiling the roadways in the cemetery be granted.

We recommend that a letter from G. A. McDonald calling attention to the matter of repairs to the roadway on London Street from Aylmer Street to Bethune Street be referred to the City Engineer to deal with.

We recommend that the City Engineer be instructed to make enquiries as to where gravel may be procured.

We recommend that the Chairman of this Board and the City Engineer be authorized to have a cinder walk laid the east side of the Monaghan from Chamberlen Street to Wolfe Street.

LATIN-AMERICA MAKES A STAND

Wants No Arms Bought Except by Properly Elected Governments.

NONE FOR REBELS.

GENEVA, May 6. — (Canadian Press).—Through the voice of Dr. Gustavo Guerrero, of Salvator, a noted jurist, who spoke before the international conference on control of the traffic in arms and munitions yesterday, Latin-America has told the world that arms should henceforth not be exported freely to countries in the throes of a revolution, but only to governments which have been chosen by constitutional means.

This opinion is thought to represent the views of many South and Central American States, and if put into effect, implies an important amendment to the draft convention before the conference, which permits the exportation of arms as soon as the manufacturing country has recognized the government of the purchasing country.

PRINCESS BETTER.

Doctors Report Condition of Princess Royal Shows Slight Improvement.

LONDON, May 6 (Canadian Press).—The medical bulletin issued by her doctors this morning says the condition of the Princess Royal Louise, sister of King George, gave rise to rather more anxiety late yesterday. Transfusion of blood was resorted to, since which there has been a definite improvement.

The Princess was taken ill several days ago with gastric disturbance.

CALOMEL CLEANS THE LIVER

That heavy tired feeling, no pep, muddy complexion, no appetite, foul breath, biliousness, headaches, constipation and rheumatism, are all sure signs that your liver is clogging your whole system. Calomel is the only drug known that acts upon the liver. Start tonight, take two tablets of tanol calomel and in the morning drink plenty of hot water to wash from the system all the poisons and toxins before more food is taken in. Continue this treatment until the liver is restored to its original health then you do not need any more medicine. These Tanol Calomel Tablets can be procured at F. C. Webber's drug store.

VETERANS AMONG STRIKERS GET LAND

If Suggestion of Senator Robertson is Carried Out by Government.

OTTAWA, May 6. — (Canadian Press).—Senator Robertson, in the Senate last night, expressed the opinion that it would be an excellent idea if the Federal Government would make some arrangement to place the number of 4,000 returned men included in the miners on strike in the Cape Breton coal fields, on the land, under some scheme similar to the Soldiers' Settlement Board.

In his opinion, the dispute between the miners and their employers had become national in its character through the interest it had created.

These are the days when Mosquitoes and Black Flies are on your trail in spite of protective screens and netting — and when they bite..... then is the time to use

Absorbine Jr.

which stops the itching and reduces the swelling, cooling and soothing. It has a pleasant odor, is not greasy and will not stain your clothing. Be sure to take a bottle when you go camping or to the summer cottage.

Absorbine Jr. is also just the thing to use in case of accidents—cuts, bruises, burns and sprains. It is a liniment, germicide and antiseptic, easing pain, killing germs and preventing infection.

$1.25 a bottle at most druggists or sent postpaid by

W. F. Young Inc. 163
Lyman Building - - Montreal

MINERS DOMINATED BY RED ELEMENT

Senator Beaubien Demands Protection of Workers From Foreign Lands.

OTTAWA, May 6 (Canadian Press)—The Mine Workers of Nova Scotia were under the domination of foreign emissaries and were held in a "reign of terror" by the Red element, Senator Beaubien of Montreal said in a speech in the Senate last night.

He concluded by demanding that Canada should have protection against such foreign labor leaders who perverted the minds of the people.

COLOR IT NEW WITH "DIAMOND DYES"

Beautiful home dyeing and tinting is guaranteed with Diamond Dyes. Just dip in cold water to tint soft, delicate shades, or boil to dye rich, permanent colors. Each 15-cent package contains directions so simple any woman can dye or tint lingerie, silks, ribbons, skirts, waists, dresses, coats, stockings, sweaters, draperies coverings, hangings, everything new.

Buy "Diamond Dyes" — no other kind and tell your druggist whether the material you wish to color is wool or silk, or whether it is linen, cotton, or mixed goods.

IMPROVE STATE OF THE FARMER

Communists Will Remove All Hindrances From the Path of Production.

(By W. H. Chamberlin, United Press Staff Correspondent.)

MOSCOW, May 6. — Addressing the Ukrainian Soviet Congress, Soviet President Kamenex declared the Soviet Government would remove everything dating from the period of military Communism hindering the development of productive forces in the peasant village.

He promised the All-Union Congress would consider the following specific reforms:

1. Longer and more flexible periods for re-dividing lands;
2. Removal of obstacles to normal conditions on the land;
3. Wider application of the law governing hire of labor in the villages for removal of the obligatory eight-hour day and other restrictions;
4. Help for the land workers.

The secretary of the All-Russian executive committee, Kiselev, declared the All-Russian Soviet Congress, opening tomorrow, would consider a report of the health commissariat regarding measures designed to improve the health of the peasants and a report of the land commissiarat dispelling fears for the harvest aroused by the unusual winter; also a report of the finance commissiarat cutting down the peasants' tax and reorganizing local budgets.

OFFICIAL DEAD.

OTTAWA, May 6. — (Canadian Press).—William James Stewart, aged 62, chief Dominion hydrographer, died here yesterday following an operation.

New York City.—"The day I started taking Carter's Little Liver Pills," says Mr. John A. Perry, "my habitual bad breath and bad stomach stopped. I strongly recommend them to all those afflicted with these nasty troubles. I assure you that my own case was a bad one, causing me untold embarassment, and Carter's helped me right from the start." Bad breath comes from sour stomach and can usually be relieved quickly by Carter's Little Liver Pills. They are wonderful for constipation, sick-headache and indigestion and they physic the system in a mild and gentle manner, no bad after effects. At all Druggists.

BOARD TO ASK FOR MONEY NOW.

Need May Instalment Right Away, But Will Confer With Council.

PLANS READY.

The decision of the City Council to pay the monthly instalments to the Board of Education at the end of the month instead of at the first of the month, as requested, was given considerable discussion by the Board last night.

It was disposed of by a resolution by Messrs. Strickland and Reid, that the Council be asked to pay the May instalment right away, and that the Finance Committee of the Board meet the finance committee of the Council to discuss the matter and see what saving there would be if the grant were withheld til the end of the month.

It was reported by Mrs. Morris that the plans of the new extension would be ready for the Board to pass on some time next week, and a special meeting will be called to examine and approve these plans. Mrs. Morris said that the officials of the Department of Education had expressed satisfaction with the plans, saying, that they combined efficiency with a minimum of expenditure and elaboration.

Mrs. Morris also read a report of the Ontario School Trustees Association, which she had attended during the Easter vacation, and which she reproted as being a most successful and helpful gathering.

The request of the Health Association that the boys' classes be permitted to make articles for sale at the Made-in-Peterboro Fair was granted, and Mr. Eagerman will see that this work is done in such a way that it does not interfere with the progress of the classes.

Cadet Inspection.

A letter was read from H. R. H. Kenner stating that the annual inspection of the Collegiate Institute cadets would be held on Friday, June 5th, at 11 a.m., and inviting the attendance of the Board.

A letter was read from the Royal Bank that it had some book covers made for distribution, and that 10,000 would be sent to Peterboro. On the statement of the inspector that these contained no advertising and were very useful the secretary was instructed to write accepting the covers.

The reports of the company who inspected the boilers in the schools were presented, and showed all the boilers to be in good shape.

Attendance.

The report of attendance at the Public Schools and Collegiate Institute showed a total on the roll in the Public schools of 2933, with an average attendance of 2651, or 90 per cent., while in the Collegiate there are 552 on the roll and a daily average of 527, giving a percentage of 95. The individual records are:

	On roll	Av.	P.C.
Prince of Wales	634	570	90
Central	513	462	90
King Edward	506	455	90
Queen Mary	491	449	91
Queen Alexandra	375	337	90
King George	362	330	91

THIS YEAR'S HOLIDAY

Make it one you'll never forget

Treat yourself to a real vacation. Take the trip that offers grandest scenery and utmost enjoyment. New scenic thrills await you in Jasper National Park and on Triangle Tour of British Columbia. Awe-inspiring grandeur features the boat trip from Vancouver to Skagway, Alaska.

Jasper National Park

This vast playground surpasses all other vacation spots. Golfing, hiking, climbing, or swimming — you are surrounded by snow peaks, up among blue glaciers and Alpine flowers, in a world of breathless beauty. Modern hotel service at Jasper Park Lodge. Rates $6.00 a day up. American plan.

The Triangle Tour of British Columbia

From Jasper you travel down the Valley of the Mystic Skeena to Prince Rupert. Thence by palatial steamer through the Sheltered Scenic Seas to Vancouver; by train back to Jasper, by a scenic route that follows the roaring gorges of the Fraser and Thompson Rivers.

The Boat Trip to Alaska

A side-trip to Alaska will amply repay you. At Vancouver board a Canadian National steamer bound northward, for the voyage up the North Pacific Coast to Skagway. Enjoy new thrills, strange sights, mountain grandeur and glacier glories.

The Continental Limited leaves Montreal 10.15 p.m. daily for Winnipeg, Saskatoon, Edmonton and Vancouver.

A. MacNABB
Phone 136

J. B. DORAN
Phone 259
324 George St.

Making it Easy to Insure

The terms of the "Crown Special" Policy are so liberal that they open an opportunity for insurance to many who have previously hung back. It costs you nothing to learn about it.

CROWN LIFE
INSURANCE COMPANY

J. DUNKERLEY
536 Bolivar St.
Phone 446 J

J. A. TEDFORD
Agency Organizer

TIRE BARGAINS!

Goodrich, 30 x 3½. Seconds . . $5

Dunlop, 30x3½. Fabrics guaranteed5 ,000 miles. $

Only a Limited Number in Stock.

DAWSON & JOHNSTO

PHONE 2123. COR. GEORGE A

EPIC Entertainment

Last Time Today
Ricardo Cortez
in
"The Spaniard"
On the stage
FARNUM
and JOHNSTON
Two Maids and a Piano

STARTS TOMORROW

LON CHANEY
JOHN GILBERT
NORMA SHEARER
TULLY MARSHALL
in
"HE WHO GETS SLAPPED"

Special Sat, Mat.
Children 10c
First episode of Serial
"TEN SCARS MAKE A MAN"
Also
Singing - Dancing - Playing by children For Children

COBOURG WILL HAVE STRONG CLUB

Ex-Central League Stars in Action Against Petes Saturday.

Cobourg will bring a line-up to Peterborough on Saturday for the game with the local Central Ontario League squad that will give Manager Johnston's gang about all the competition they are looking for at this stage of the game. Such well known ex-Central Leaguers as Punch Derry, Bill Skitch and Thompson will be with the Lakeshore club, and they will make things interesting. The Petes will introduce some new talent in this engagement—that is new to Central League ball. Ray Rose, after several years' absence, comes back to the senior organization, and so does Herb Wolfe, after being away from the Central loop for a year. Frank Whitehouse, Johnny Marchen and Fred Ash, of last year's junior Ontario champions, the Lakeviews, and Scotty McPherson, of the C.G.E., will also be in action, while Al Heckman, Max Swanston, Red Legon, Hap Harrison, Jimmy Hall and Frank Collins and other members of the 1924 Petes, will be on the job again. Gartner is the only newcomer in the squad.

Both fans and players are hoping for good weather conditions so that the lid can be pried off the season in proper style.

NURMI TOUR HELD UP BY OFFICIALS

Flying Finn's Manager Demanded Too Much Expense Money From College.

NEW YORK, May 6.—(Canadian Press).—The record-breaking American tour of Paavo Nurmi came to a temporary halt yesterday when Frederick W. Rubien, chairman of the National Registration Committee of the Amateur Athletic Union, announced that he had cancelled all future track appearances of the Finnish running marvel until his manager, Hugo Quist, officially answers the charge of demanding excessive expense money to run at the recent Drake University relays.

Rubien said he had telegraphed Merril Andruss, San Francisco A.A. U. official, more than a week ago to question Quist regarding the charge of Kenneth L. Wilson, athletic director at Drake University, that $1,000 had been asked for Nurmi to appear at the Drake meet.

BASEBALL PRACTICE.

K. C. Juveniles Will Work Out To-night and Saturday at Sacred Heart.

The K. C. team of the Juvenile Series of the City League will practice to-night and on Saturday afternoon at the Sacred Heart grounds. Manager Bill Prindible expects a large number of players out at both these practices, and hopes to round out a team that will cop the silverware. All prospective players will be given a warm welcome.

Financial News and Views

Latest Comment on Grain and Industrial Markets.

Closing Quotations on Principal Active Stocks.

Quotations supplied by Hawley and Howland. 'Phone 186.
2.30 Close.

NEW YORK STOCKS.

	High	Low	Close
Atchison Rly.	119¾	119¼	119¾
Amer. Loco.	122	121⅞	..
Amer. Asphalt	52¾	..	..
Baldwin Loco.	114⅛	114	..
Coca-Cola	108	..	..
Sinclair Oil	20¼	20⅛	..
Westinghouse	71	69	71
Amer. Wool	35⅞	34	35⅛
Rock Island	46¾	46⅝	..
Union Pacific	139⅝	137⅝	138

MINING STOCKS.
Cold.

	High	Low
Apex	27⅛	24
Argonaut	29	..
Baldwin	3¼	3
Bidgood	9	8¾
Dome	1365	1340
Goldale	17	14¾
Hollinger Cons.	1470	..
Hunton	5¾	5½
Keora	13	12
Kirkland Lake	43	42¼
Lake Shore	550	540
McIntyre	1700	1680
Tough Oakes	28	26½
Teck Hughes	139	137
Vipond	122	120
W. Hargraves	460	440

Silver.

Castle Trethewey	77	76
Crown Reserve	37½	36½
Everett	7½	7
Keeley	190	188
Lorrain Cons.	15¾	15
La Rose	47	45
McKinley	36	34½
Mining Corp.	275	265
Indian	10	9

CHICAGO WHEAT.

	High	Low	Close
May	166	165½	166
July	154¾	150¾	154¼
Sept.	148¾	148	148
Oct.	149¼	145½	149¼

CHICAGO OATS.

May	45¼	43⅛	45¼
July	45¾	44½	45
Sept.	46¼	43	45⅝

CHICAGO RYE.

May	126½	120	125¾
July	118½	117	117½
Sept.	109¾	104	109¾

WINNIPEG WHEAT.

May	180¼	171½	179½
July	172⅝	165	171
Sept.	142½	139¼	142¼

WINNIPEG OATS.

May	55¼	53½	54⅝
July	56¾	54⅛	56⅛

ANSWER GERMANY.

Briand Puts Finishing Touches to Reply to Security Pact Suggestions.

PARIS, May 6. — (Canadian Press).—Foreign Minister Briand is putting the finishing touches to his reply to Germany's suggestions for a security pact. It is understood that the reply will express the willingness of the French Government to consider seriously any responsible offer for the guarantee of French frontiers.

Little change has been made from the general tone of the answer to the German proposal drafted by Former Premier Herriot, it is understood.

SPITHEAD WON.

Lord Derby's Horse Won Chester Cup Race With Betting 6 to 1 Against.

CHESTER, Eng., May 6.—(Canadian Press). — Lord Derby's Spithead won the Chester Cup race for £3,550, run here to-day. Daimyo was second and Invercauld third. Twenty ran. The betting was 6 to 1 against; 100 to 9 against and 100 to 7 against.

HAS NO LICENSE; YOUTH IS FINED

Only One Lady Driver Has Necessary Permission—Others Look Out.

There was one more appearance in court this morning of a young man between the age of 16 and 18 not having secured a driver's license, and found operating a motor vehicle. "Five dollars and costs," the Magistrate said.

The police are emphatic in their statement that no person under the age of 16 is allowed to drive a car, while those between 16 and 18 must must have a chauffeur's license.

The chief says there is just one lady chauffeur in the city who has obtained the necessary license, and he states that the department knows of a great number of other young girls who are driving their parents' cars. For information in this regard the police station should be visited at once.

In order to obtain the license, a test of driving ability must be passed. Dunsford on Brock and Chambers streets has charge of this and is ready to supply the necessary forms. On concluding the test a button and certificate are supplied the applicant. Then information concerning this must be deposited at the police station.

To save possible inconvenience the chief suggests that these matters be attended to immediately, for it is his intention to clear the streets of the irresponsible drivers and make Peterboro safe for pedestrians.

Destroy Hair Vermin

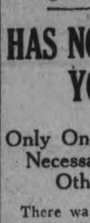

You can rid children's heads of nits and vermin by applying
PARKE'S
SKIDOO
It is clean to use, not oily or sticky, does the work thoroughly and its use cannot be detected.
25c, 50c and $1.00 bottles
BOND'S DRUG STORE
Corner George and Hunter Streets.

SPORTING GOODS
Fishing Tackle, Baseball Supplies. Priced Right.
ASHBY'S BICYCLE SHOP
200 Rubidge St. 'Phone 546

MOTHER EARTH ON GOLD BASIS

Takes Step Toward Establishing World Peace and Confidence.

SEEN ALL OVER.

It is springtime in all of Peterboro, from the Otonabee at Rye's boathouse to Jackson Park, and back to the Lift Lock, but it seems slightly more vernal in Victoria Park and Central Park than anywhere else. There's a surprisingly fresh breeze whipping the tree tops, there's considerable fresh air stirring on the lower reaches, and the baby-carriage brigade is getting the benefit of what is good for the passengers' lungs.

Three robins were seen near the Court-House by four Central School children and a policeman, which just about proves that the robins are here. A band was heard in the vicinity on Sunday afternoon by just about everybody, and those who saw it say the jazzy motions of the trombone player's shoulders give the last sign needed that spring has arrived.

It may as well be admitted to-day as to-morrow—spring is here!

On Gold Basis.

And Britain and Mother Earth have returned to a gold basis simultaneously. Until last week old earth had been issuing promissory notes from the tops of bare and unconvincing trees—notes that were discounted heavily by criticisms of wind and snow. Last week she opened her banks and resumed what might be called species payments in golden dandelions and daffodils, golden pansies and tulips and wild mustard and a hundred other auriferous mintages of flowing currant-cy, it may be said. The long green of the iris and the jonquil is already in plentiful circulation.

The League of Nations—the Government at Ottawa—the City Council—have alike passed without notice this new issue, but Peterboroughites will agree that this is one of the greatest steps Mother Earth has taken in many a weary month toward establishing world peace, contentment and confidence.

LAKEVIEWS PRACTICE.

Fast Junior Outfit Will Work Out at James Stevenson Park.

The Lakeview Junior Baseball team will practice Thursday night at Riverside Park. Anyone wishing to catch a place on this team should be out as the beginning of the season is not far off.

TERRORISTS ACTIVE.

Murder and Pillage in Poland Is Ascribed to Communists.

WARSAW, Poland, May 6 (Canadian Press).—Terrorist activity alleged to be organized and directed by Communists, is being renewed in Poland. Murder and pillage have been committed by a band of armed men who left "receipts" in the pillaged houses signed "White Russian Communist Party."

Serious railway accidents have been avoided in three different places in Poland recently by the vigilance of railway workers.

SOFTBALL MEETING.

Full Representation Expected From All Clubs Interested in the Game.

The Peterboro Softball League meeting tonight in the Chamber of Commerce is to elect officers and discuss important business, and Chief Gimblett, the president, requests a full representation from all the clubs.

FRENCH SHOULD BE TAUGHT IN PUBLIC SCHOOLS

Dr. J. L. Hughes Says Canada is a Bi-lingual Country.

AID MINORITY.

Strong Plea For Justice Made In Knights of Columbus Hall.

An address on the Bi-Lingual Question in Ontario was delivered by Dr. J. L. Hughes of Toronto, in the Knights of Columbus assembly hall last evening, before an audience of between two and three hundred people.

This lecture closed a series of successful evenings arranged during the season by W. S. Merrell, who was in charge of the various programmes, and to whom belongs much of the credit for a successful year.

Dr. Hughes, who is a brother of the late Sir Sam Hughes, of Lindsay, spoke in eloquent and forceful fashion on a subject evidently near to his heart: "the desirability of getting justice for the French minority in the province of Ontario." His speech was marked by clarity of thought, a pleasant voice, which left his hearers untired at the close of a lengthy discourse on a heavy subject, and an apparent deep enthusiasm for the cause of which he spoke.

Mayor Turner occupied a seat near Dr. Hughes, and T. Begley of Lindsay, Grand Knight of the Lindsay Council of the Knights of Columbus, was also present, and endorsed, in characteristically humorous fashion, the remarks of the speaker.

W. S. Merrell, chairman of the evening, introduced Dr. Hughes, who prefaced his review of conditions in Ontario with regard to the French-speaking minority, with the remark that he had two purposes in life: one, to try and procure justice for this minority, and the other, to urge upon every organization, "in the church or out of it," to try to get its young people to develop their powers of public speaking "For there is no better way known to psychology by which entire mentality of the young man or woman may be developed than by standing on their own feet and talking their own thoughts, without writing them down or committing them to memory."

English Coat of Arms.

Alluding to the English coat of arms, which bears on it the Union Jack for the English and the lily flag for the French people of Canada, with the lion for the former and the unicorn for the latter, Dr. Hughes said that the French race was the first mother race of Canada ,and the French people were here a hundred and fifty years before the English came to the country.

He repeated an answer made by him at one time to Mr. Hocken, who said that the Treaty of Paris contined within it not a single word giving the French the right to speak their own language. Dr. Hughes replied on that occasion that the same treaty contained no word within it giving the English the right to speak their own language, either.

"The English people in this province have never been bright enough to see the advantages of possessing the two languages," said the speaker, referring to the inability of any but those who were able to use the two languages to procure positions in Ottawa, such as on the telephone exchanges, where both were needed, and in the big stores.

Dr. Hughes drew a picture of the late Pope Benedict standing with arms raised in benediction over his companions; two Grand Masters of the Orange Lodge, Mr. Hocken and Dr. Edwards, when he sent an encyclical letter to the Catholic clergy of the Dominion, saying that every French child in Canada should learn English. "On this question, there was absolute harmony between the three. They all wanted the same thing."

Eminent Authorities.

Sir John A. MacDonald and the late Sir James Whitney were quoted as being in favor of the two languages, and Dr. Hughes spoke of the action of the League of Nations in compelling Bulgaria to respect the right of minorities as having been ratified by the Canadian convention, representing a country that refused to respect such rights within its own borders. "Every element of chivalry in the British soul should resent the treatment of minorities, as we have it in Ontario."

Dr. Hughes alluded with pride to the action of the French people of Canada at the time of the rebellion of the United States against British authority. "If they had joined with the British rebels at that time, we would never have had a British Canada, but they stood firm in their loyalty to the Crown."

The second point taken up was a contrast between the treatment of minorities with regard to education, in the sister provinces of Quebec and Ontario. "In Quebec, declared the speaker, there had never yet been any complaint of the treatment accorded the English-speaking minority, who had been granted privileges of every sort by the authorities. "The English there have absolute control of their own schools. "In Ontario, this is not the situation, not by a long way. We will never have perfect harmony between the two provinces until justice is done to the minorities of Ontario, as in Quebec."

"This is not a religious question." Dr. Hughes explained the passing of Regulation Seventeen, which he termed as iniquitous, as being the result of a tour of inspection made by Dr. Merchant, after criticism by certain newspapers of the province over conditions in certain of the French schools. An examination of 538 schools was made. Only in 59 of these the teachers had a certificate above the third-class, but still Dr. Merchant reported that the poor French schools were no worse than the poor English schools with bad teachers. "The Education Department in Toronto cannot escape the responsibility of these conditions."

"We blight forever the lives of one-third of the people that we send to our English schools by teaching them in English," said Dr. Hughes, asserting that a French-speaking child should be taught in its own language to thoroughly grasp the sense of the subject in which it was being instructed.

"I have never believed in examinations for promotion," was another assertion. "Here in Ontario, we are the most examination-cursed country in the world, and I agree with Chancellor Burwash of Victoria University when he said that examinations came from the devil and should be sent back to him. What is the sense of cramming stuff into the mind of a child that it may be pumped out within the space of a week and then forgotten forever."

"I must remind you that this is a bi-lingual country. Our Constitution provided that there should be two mother tongues within its borders. I would like to see the time come when Spanish, as well as French, would be taught in the schools, because of the great trading opportunties opening up to us in South America."

The speaker, who concluded his address with a stirring plea for understanding and respect of the French love for their own language and longing for its study and the study of its literature, now almost banned from the schools, was accorded a hearty vote of thanks, voiced by Mr. E. Flood and seconded by Dr. F. P. McNulty.

Mayor Turner spoke briefly, congratulating the speaker on his address and also congratulating the Knights on their possession of such a fine and spacious hall. He was followed by Mr. T. Begley, of Lindsay, who spoke a few words in support of Mr. Hughes' contentions.

Musical Programme.

A very enjoyable musical programme closed the evening's entertainment, Little Grace White danced an Irish jigg in costume, in a manner that brought her repeated applause, followed by a graceful encore number. Mr. Jack Primeau gave a reading of one of Dr. Drummond's habitant series, "How Bateese Came Home"; a vocal quartette composed of Messrs. Fitpatrick, Leonard, Minicolo and Everitt were compelled to respond to applause with their rendition of a medley of popular airs, and came back to sing "Juanita" in fine voice, and the Williams' trio, composed of Messrs. Williams and Dawson, gave a couple of humorous songs that were loudly applauded. Mrs. F .A. Hodgson and Miss Margaret McCabe acted as accompanists.

REPORTS OF SCHOOL BOARD

Moved by Dr. Craig, seconded by Mrs. Morris:

"That the Property Committee be authorized to advertise for tenders for fuel required for the ensuing year with power to award the contract."

Moved by E. B. Fowler, seconded by E. F. Reid:

"That the Supervision Committee be authorized to advertise for tenders for Text Books and Supplies, and Collegiate Institute Supplies, required for the ensuing year, with power to award the contract."

Report of Finance Committee.

To the Chairman and Members of the Board of Education:

Madam and Gentlemen: Your Finance Committee beg to report and recommend the payment of the following acounts:

Hydro-Elec. Power Com., gas	$11.40
Cressman Co., shades, etc.	27.75
Graham and Wells, welding	1.50
Grant & Thorpe, repairs	7.30
J. J. Turner & Sons, repairs	1.50
Peterboro Lumber Co. lumber	4.86
City of Peterboro, dig sewer	2.65
E. Wand, lumber	12.62
Peterboro Lock Co., repairs	1.05
Peterboro Hardware Co.	3.87
Adamson & Dobbin, repairs	17.25
Utilities Co., light and power	141.22
T. L. Edwards, supplies	.43
Toronto Globe, advertising	9.00
Nicholls Hospital	18.00
Examiner Ltd., advt. & ptg.	33.52
E. L. Payne, supplies	9.60
Geo. M. Hendry Co., supplies	113.62
J. Penrose, supplies	20.47
R. H. Hunter, supplies	18.16
Peterboro Milk Products	3.30
J. C. Turnbull Co., supplies	2.12
W. H. Hamilton, supplies	2.52
Cooney & Jopling, carting	1.00
Fanning's Laundry, laundry	8.15
R. J. Soden, supplies	19.90
Review Co., acct Voc. Classes	1.73
Examiner Ltd. ditto	4.79
W. H. Hamilton, ditto	3.73
Milk Products, ditto	.75

Moved by Mrs. Morris, seconded by Dr. Craig:

"That the payment of the following accounts be confirmed:

Bell Tel. Co., rentals	$29.19
A. E. Armstrong, acct	6.40

Moneys Received.

Fees, Collegiate Institute	$530.00
Fees, acct. Text Books and supplies	496.41
City Treasurer, Municipal Grant	18,000.00
Government Grant, Vocational Classes	1,247.25
	$21,073.66

Steamer Sailings and Mailing Dates

Steamer.	Sailings from.	Date.	With Mails for.	Mails Close.
*Olympic	New York	May 9	G.B. and countries via	G.B. May 7
Regina	Montreal	May 9	G.B. and countries via	G.B. May 7
***Antonia	Montreal	May 9	G.B. and countries via	G.B. May 7
Emp. Australia	Vancouver	May 14	China and Japan	May 8

Mails close at midnight on the date shown.

*Letter mail only. **Parcel post and specially addressed correspondence only.

***Letter and paper mail only.

OPPOSE EXTRADITION.

Counsel For Pepall Files Brief in Washington Against Judgment.

WASHINGTON, May 6.—(Canadian Press).—Benjamin Hunter, of Los Angeles, counsel for Andrew J. Pepall, whose extradition from California to Toronto has been ordered by the Californian Commissioner, has arrived in Washington to file a brief with the State Department opposing the extradition. A ruling by the Secretary of State is expected shortly. Pepall was indicted a year ago along with Peter Smith, former Provincial Treasurer, in connection with irregularities in the purchase of bonds for the Ontario Government.

THEATRES

AT THE ROYAL

AMATEUR NIGHT AT ROYAL THURSDAY

Amateur Night comes with the regularity of a clock every Thursday night at the Royal. We are informed that a goodly number are waiting to make their bow to Peterboro audiences to-morrow night.

CONTRACTS SIGNED FOR "FIGHTING THE FLAMES"

Contracts were signed today by McGeachie of the Royal which assures Peterboro of a first run on "Fighting the Flames," said to be the greatest of all fire thrillers. The production is dedicated to the "smoke eaters" and is the last word in thrills.

The cast includes Dorothy Devore, Frankie Darrow, David Torrence, Sheldon Leurs and Charlie Murray. It is due for an early run at the Royal.

COLLEEN MOORE LEAVES TO-NIGHT

Colleen Moore and Conway Tearle in "Flirting With Love," have won favorable comment from Peterboro movie fans on account of original story and strong supporting cast. It leaves tonight. Patrons who appreciate the best in photoplays should not miss it.

"CODE OF THE SEA" COMPANY IN A TERRIFIC OCEAN STORM

Players Have Narrow Escape From Drowning Off the California Coast.

Caught in the very maws of a terrific storm at sea while working aboard the lightship Relief, eight miles out of the San Francisco Harbor, thirty members of Victor Fleming's "Code of the Sea" company narrowly escaped drowning.

"The storm came up about noontime," related Rod La Rocque, who is featured in this Byron Morgan story for Paramount with Jacqueline Logan. "All of us were so interested in the spectacular water stuff we were filming that we ignored the intensity of the gale. When it came time for our tug to come to take us off the lightship we found that it could not approach the anchored craft.

"In a driving rain sailors helped us into small boats, in which we were to make our way to the tug, which stood off about twenty yards waiting to pick us up. None of us ever knew that twenty yards of water could contain so much fury. One of our little shells capsized throwing three extra men into the teeth of the racing waves. Fortunately they were picked up before anything happened to them.

"We all got a thrill that won't be seen on the screen, but it was of invaluable benefit to all of us, for it enabled us to appreciate the stark horror of being in danger at sea"—a vital dramatic issue in "Code of the Sea," which comes to the Royal Theatre on Thursday. The picture was adapted to the screen from the original story by Bertram Millhauser. Those in the strong supporting cast include George Fawcett, Maurice Flynn, Luke Cosgrave, Lillian Leighton and Sam Appell.

AT THE CAPITOL

EUROPEAN CIRCUS LOCALE OF "HE WHO GETS SLAPPED."

With a European circus as the locale, and a tragic clown as the central character, Metro-Goldwyn-Mayer's "He Who Gets Slapped," which is to open to-morrow at the Capitol Theatre, is declared to be one of the most unusual pictures of the season.

"He Who Gets Slapped" is the story of a brilliant scientist, who is deserted by his wife, and whose life work is stolen by his patron and friend. "He," embittered, and seeking forgetfulness, becomes a clown in a French circus. This is the beginning of the story, and the picture carries its audience into the backstage of a European circus, with the story told by clowns, acrobats, trick riders and the other performers of the hippodrome.

The picture was directed by Victor Seastrom, the noted Swedish actor-producer, who is now in America with the Metro-Goldwyn-Mayer studios. Seastrom has been hailed by other directors, and by critics, as one of the greatest of directors, and this picture has proved an excellent vehicle for his technique and strong dramatic sense. The story is one of the most tragic and dramatic ever screened, and the locale of the circus provides many colorful settings and much interesting atmosphere.

Lon Chaney, king of character actors and make-up wizards, plays the leading male role, that of the unhappy clown, "He," and it is reported he has made it one of his greatest characterizations. Norma Shearer and John Gilbert play the romantic leads. The supporting cast includes Tully Marshall, Ford Sterling, Marc McDermott, Clyde Cook, Harvey Clarke, Paulette Duval, George Davis, Ruth King and others.

LON CHANEY and NORMA SHEARER, in "He Who Gets Slapped," at the Capitol to-morrow.

LAST CALL
COLLEEN MOORE FANS—
See Your Favorite

Supported by
CONWAY TEARLE
And Great Supporting Cast in
"Flirting with Love"
From LeRoy Scott's Noted Novel "Counterfeit"
TONIGHT ONLY — THEN GONE!

TOMORROW
A spanking Yarn o' the Sea and the Lightships that patrol it—
"CODE OF THE SEA"
With Rod La Rocque, Jacqueline Logan
VICTOR FLEMING
A Paramount Picture

BE ON DECK TOMORROW!
Tell the kiddies this: BABY PEGGY in "Jack and the Beanstalk," and "Cinderella and the Glass Slipper," also "The Iron Man."
Can You Beat It . . . For Them!
Amateur Night Thursday—As Usual
ROYAL
OF COURSE

SHE WINS DIVORCE, BUT HUSBAND GETS ALIMONY

Wife Holds Title to Property, Mate is Unable to Work.

George W. Baird of Bairdstown, Cal., acquired a claim on a niche in the Hall of Fame the other day.

He obtained from Judge Fleming in Los Angeles an order for alimony of $75 a month against his wife, Daisy E. Baird. Mrs. Baird, it is true, won the decree of divorce in the litigation that has been pending between them for several months, but she will have to support Baird.

The reason for the unusual alimony order lay in the facts that Mrs. Baird holds title to all the community property and that Baird is physically unable to work.

Testimony in the suit was heard last November, when decision was reserved by Judge Fleming. Mrs. Baird obtained her decree on charges of mental cruelty. Baird asked for the decree in a cross-complaint in which he charged desertion.

"I believe that Mrs. Baird has a right to retain title to the community property, but that Mr. Baird, because of his condition, needs support. The ends of justice will be best served in this instance by the somewhat unusual arrangement of an alimony order against the wife," Judge Fleming commented.

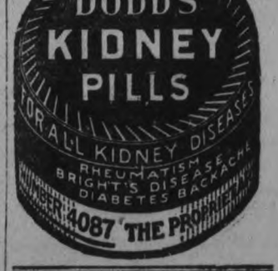

ALBERTA COAL

Leave Your Order Now. Delivery will be made on Arrival of Cars, at, per ton $13.50

Also All Sizes
LEHIGH VALLEY COAL
at

Egg Coal, ton	$14.25
Stove and Nut, ton	$14.75
Pea, ton	$12.00

FIRST CLASS MIXED WOOD
Per Cord $8.00
Cutting extra.

PHONE 111
J. E. A. Fitzgerald

ROBERT FAIR & Co. Ltd.

In the midst of the season we again direct attention to our extensive Ladies' Ready-to-Wear department, the brightest spot in town to select a new garment in. To be specific, we mention two of the newer models, simple in design, yet of elegant and rich appearance.

Spring Coat

This new coat is made of a fancy charmeen in an olive green shade, squirreline fur trimmed collar, plaid facings of blending shades, and lined with fancy striped silk crepe. Price of this handsome garment is just—

$45.00

Novelty Blouse

Here's a pretty blouse, made of a good quality silk crepe de chine of a rich orange shade. Collar and cuffs in square tucked effect. The price is—

$8.00

BEATTY SUPPORTS CANADA CAMPAIGN

President of C. P. R. Lauds Manufacturers' Produced at Home Plan.

MONTREAL, May 6 (Special to The Examiner).—Addressing the annual dinner of the Canadian Manufacturers here last night, E. W. Beatty, president and chairman of the Canadian Pacific Railway, presented an incisive and vigorous analysis of national conditions, accompanied by a note of sound optimism as to the future. He warmly supported the manufacturers' proposed "Produced in Canada" campaign, and laid stress on the point that the slogan should be synonymous with the terms "Best for the price" or "Worth the money."

Mr. Beatty said that he was the more willing to support the proposed "Produced in Canada" campaign because it was of a national character and had no political significance, as was instanced by the fact that there were present men of different political complexions. He could also support the cause because the company he represented was produced in Canada, and like the Manufacturers' Association was established because its builders believed in Canada, and that it would succeed if honestly administered and soundly financed.

BASEBALL

The C. G. E. will practice Thursday night at the Exhibition grounds. All those wishing to try out kindly be there at 6 p.m.

OrientalGarage Changes Hands

Having taken over the above business, we are prepared to overhaul and repair all makes of Cars and Trucks. Prompt and Skilful Work. Dependability Our Watchword.

Cecil D. Wood

Phone 1186. 182 Hunter Street

2d69

JUSTICE RULES OUR BUSINESS CONDUCT

BELLEGHEM'S FUNERAL SERVICE PHONE 85

AMBULANCE

LOCALS

DR. T. P. McCULLOUGH,

Eye, Ear, Nose and Throat Specialist, 166 Brock St. Phone 36W. dtf

SYMPHONY ORCHESTRA.

All members are reminded of the rehearsal in preparation for the coming concert, at the Conservatory this evening. Musicians who are not members, are always welcomed. w-tf

PEEL'S GARAGE

Cars overhauled and repaired, cars for hire, moderate charges. Phone 1288J. 225 Lake street.

4d-29, 6, 13, 16-10730

DR. C. D. HEWETT

Dr. C. D. Hewett announces the removal of his office to 303 Stewart Street, lately occupied by Dr. Phyllis Young. Phone 526, Office; 1210J, Residence.

12d—115—461

KING'S DAUGHTERS.

Any persons willing to donate small articles suitable for fish pond to be held by King's Daughters at the 'Made-in-Peterboro' Fair, please 'phone Mrs. A. W. Turner, 658.

1d-107-508

TAG DAY FOR THE BLIND.

Saturday, May 9th, will be Tag Day for the Blind of Ontario. You were never called upon to give to a more worthy cause. You who have sight remember those who have been less fortunate. 3d-109-500

CARD OF THANKS.

Mr. and Mrs. Maurice O'Heron and Mr. James Garvey wish to express their sincere thanks to all those who sent spiritual and floral bouquets and all those who assisted in any way in their recent bereavement.

DO YOU NEED AN ACCOUNTANT?

If you want your books audited or adjusted; if not satisfied with your book-keeping system; if you want your income tax return prepared for this or other years, or want some dispute adjusted. H. K. Middleton. 'Phone 1353, office 202 Charlotte St. dtf

NURSES' MEETING.

A meeting of the Peterborough Chapter of the Graduate Nurses' Association of Ontario will be held in the club room of the Y.W.C.A. on Thursday afternoon at 3.30. Report of the delegate to the convention will be given. All graduate nurses invited.

1d-107-515.

SONS OF ENGLAND.

The Sons of Scotland will entertain the members of Lansdowne Lodge, S.O.E., on Thursday evening, May 7, in the S.O.E. Hall. All members of Lansdowne Lodge are invited to come and enjoy a pleasant, sociable evening.

1d-107-512.

THURSDAY DINNER 40c. IN GREEN PARROT TEA ROOM

Soup.
Cream of Tomato.

Roast Beef.
Bacon and Eggs.
Cold Ham.

Vegetables.
Parsnips. Potatoes.

Dessert.
Rhubarb Pie, or
Apple Pie and Whipped Cream.
Tea, Coffee, Milk.
Bread and Butter.

Special Afternoon Tea, 25c.
Assorted Sandwich Cake.
1d107 517. Pot of Tea.

Around The City.

The tenders for the sewage disposal plant will be opened to-night by the Board of Works.

The Railways and Parks Committee is meeting at 9.00 o'clock to-night to make arrangements for the control of James Stevenson (Riverside) Park.

The cables of the Machine Telephone Company along Charlotte Street were being taken up and broken into short lengths by employees of W. H. Lytle who has the contract for dismantling the plant. The switching apparatus has already been scrapped. Mr. Lytle is also taking out the plants of the company at Lindsay and Brantford.

MAY ANTEDATE DUTIES.

Churchill Will Take Steps to Meet Avoidance of Payment.

LONDON, May 6 (Canadian Press)—Any excessive importation of motor cars or other articles which become dutiable under the McKenna duties, to be levied under the new budget, may lead the government to ask the House of Commons for authority to antedate the imposition of these duties, Mr. Churchill said today in the House in reply to question.

KILLED BOARDING TRAIN.

Lumberman Tried to Climb on a Moving C. N. R. Freight.

WELLAND, May 6.—(Canadian Press.)—Dominque Guerin, a young French lumberman, aged about 20, died this morning at Welland county hospital, as the result of a fall last night while attempting to board a Canadian National railway freight train in motion.

Casseroles and Pie Plates

Gifts that will assist in serving a meal are always acceptable to the bride-to-be or the mistress of the house.

We would suggest a beautiful Pyrex Casserole or Pie Plate. They are different sizes and designs and reasonably priced at from $4.95 up to $15.00.

Sandwich Trays, $4.50 up.
Bread Trays, $3.75 up.
Salts and Peppers in silver, $1.25 up.
Muffin Dishes, etc., etc.

WARNE BROS.

349 George St.
DIAMOND HALL
'Phone 880

PRINCE HAS HEART FOR LOYAL CROWDS

People Waited All Night to Catch Glimpse of Royal Visitor.

MOSSEL BAY, South Africa, May 6 (Canadian Press).—The Prince of Wales did not get as much sleep last night as had been planned, because he did not have the heart to disappoint the crowds that waited throughout the night at way stations to see him as his special train passed.

It had been announced that the train would stop twelve hours each night at some quiet place in order that the Prince might sleep undisturbed. But the Prince cancelled that programme and refused to go to bed until late, when he learned that at each little station or settlement along the route farmers and natives had gathered around camp fires and were patiently waiting to see him. He descended at several of these remote stations and chatted with the watchers, amid much enthusiasm.

In consequence, the train did not reach Mossel Bay until about ten o'clock this morning, later than had been expected.

A large crowd cheered the royal visitor and local officials headed by the mayor greeted him with elaborate ceremonies.

EPWORTH LEAGUE.

St. James' Church Young People Have Inspiring Meeting—Topic, Consecration.

The Enworth League of St. James' Church had a very helpful and inspiring evening on Monday. The meeting was in charge of Mrs. E. Kitney, first vice-president, and the topic was "Consecration."

This was the first meeting of the year, and three new members were added to the list.

A very instructive and helpful talk on "What and Where is God?" by Mrs. A. J. Langford was very much enjoyed.

Vocal solos were given by Mrs. E. Frost and Mr. F. Williams, a piano solo by Miss E. J. Hotston and a trio by Misses R. McFadden, A. Rose and J. Hamilton.

A hearty vote of thanks was tendered to Mrs. Langford by the president, Mr. E. Frost.

The meeting closed with a hymn and the Mizpah benediction.

A hearty welcome is extended to anyone wishing to join the League.

LEVERHULME ILL.

Soap Magnate Reported Suffering With Pneumonia —Age 64.

LONDON, May 6. — (Canadian Press.) — Lord Leverhulme is reported in a telegram from his secretary which was posted in shi soap plants at Port Sunlight, to be "very seriously ill with pneumonia." He is 64.

LATE WANT ADS.

FOR SALE—WHITE WYANDOTTE Chicks for sale. Apply 521 Parnell St. 3d-109-10950

FOR SALE—ONE GREY MARE — 8 years old, weight 1500 lbs. Phone 726J. 3d-109-10961

SALE OR RENT—SOME NICE NEW Dwellings, close to factories, in south end, lights, spring water and gardens; one with fruit garden. Apply 211 Park St., south of De Laval. Phone 2210w. 3d-109-10959

FOR SALE—TWO SEATED RUBBER tired Surrey. Good as new. Apply Yonge's Grocery or phone 1060J. 2d-108-10960 weekly-May7-10960

FOR SALE—GAS STOVE, 2 BURNER with oven; almost new. 489 Murray St. West. 3d-105-10963

FOR SALE—1 TON TRUCK, OVERhauled, new cord tires. Apply Green and Revoy, George and Smith St., phone 457. 4d-110-10962

TO RENT—GARAGE ON MAITLAND Ave. Reasonable. Phone 228J. 3d-109-10964

FOR RENT—COTTAGE, 510 SHERbrooke St. Apply 507 Bolivar St. 3d-109-10965

FOR SALE — BABY CARRIAGE, 4 burner, gas range, double oven, 3 burner gas plate, Quebec heater. Apply 82 McDonnel St. 3d-109-10968

TO RENT — SMALL, FURNISHED Apartment. Apply Apt. 1, 264 Hunter. 3d-105-10969

ONTARIO MEDICAL ASSOCIATION HONORS DR. G. STEWART CAMERON

Peterborough Physician Elected Honorary Treasurer at Annual Convention.

DIETING USELESS.

Dr. H. C. Wales, of Toronto, Asserts Fat People Cannot Reduce.

TORONTO, May 6. — Dr. John Macgregor ,of London, Ont., was to-day selected as the new president of the Ontario Medical Association, and next year's annual convention will be held in London.

Other officers elected to-day were First Vice-President: Dr. Edgar Brandon, North Bay.

Second Vice-President Dr. Weston Krupp, of Woodstock.

Hon. Treasurer: Dr. G. Stewart Cameron, Peterboro.

General Secretary: Dr. T. C. Routley, Toronto.

That almost one third of fat people can never reduce by dieting was the statement of Dr. H. C. Wales of Toronto, in an address on "Obesity and Endrocines," to-day before the Ontario Medical Association. He explained that their obesity was due to some defect in endocrine glands. "They have to have special treatment" he said. Dr. Wales forsees the daywhen an extract of these glands will be used just as insulin has been obtained from pancreas.

Dr. G. H. Agnew of Toronto, in his address on "How to Determine Kidney Function," warned that ordinary tests do not always show some of the most serious forms of kidney disease. Speaking of high blood pressure, he said that some types are not at all serious and may go on for several years without any serious consequences, "but others with kidney, heart or arteries involved, must give up their work, or at least be under constant observation."

City Doctors Attend.

The following physicians from Peterboro have attended the conference during this week: Drs. Cameron, Young, Morgan and Yelland. Other doctors who will go up during the week are Drs. Moir, McCulloch, McPherson, McNulty and Wood.

A LINE-O-TYPE.

A man in the gallery at Monday night's meeting of the City Council was heard to say he thought the doings of that honorable body should be broadcasted so that everyone in the city could hear what was being done. The obvious reply is that if people wished to know the city business they would attend council meetings. Session after session has passed without a person in the gallery and only requests for grants and the controversy on daylight saving have brought the comparative crowds of the last two or three months.

Mr. Loud Speaker

If radio is employed another fear is that the members of the council will cease to address "Mr. Mayor," and will talk to "Mr. Loud Speaker." There seems little doubt but that many speeches made during the last three sessions would have remained locked forever in the Aldermen's breasts but for the melting presence of an audience—however small.

A broadcasting station in Peterborough, tapped in on a council meeting might not be an unmitigated evil. One fancies, for instance, an East City family gathered peacefully around the loud speaker, remarking on the desultory character of the debate proceeding uptown. Then it is galvanized into action as an alderman offhandedly mentions the fact that he moves to permit the construction of a gasoline tank by the mmmm company on Hunter Street East.

In three minutes there would be an irate delegation from this and a hundred other crystal equipped homes, thundering at the council chamber door.

Investigation of spring in the city convinces us that we are being cheated of a lot of good phenomena. We haven't heard a bullfrog—in the city—or observed a wild-flower—in the city. On the other hand, we have seen the spring styles.

And, as far as we are concerned, the country can keep its robins and bullfrogs and wild-flowers.

How's Business.

How's Business?

The robin is chirping in the old apple tree. The girls are wearing new green hats. The angle worms are drawing silver maps on the sidewalks. The public school ball season opened on Monday and the Seniors get away on Saturday. Four-point-four is on promise, if not yet on tap, but—

How's business; and what of 1924 as a year of prosperity or hard times?

We wanted to know, so YOU might know.

Here's the answer: SPLENDID! The factories right here in Peterborough give tangible, reliable, checkable signs pointing to a year of steady Canadian business prosperity.

The Examiner sent a reporter to every factory in the city—to the men who know—to get the real "low-down" facts on local trade and industry and the sentiment of Peterborough business men as to the prospect for 1925.

Their replies have been published, forming a symposium of sentiment which spells progress in box-car letters, and routs the Gloomy Gus Brigade with its banners of "Tariff," "Confused Finances," "National Scandals" "Upset Europe" "Agriculture's Post-War Unbalanced Economies" and such like pessimism.

The answer from the field of practical experience, summed up, is that the prospect is for a soundly constructive 1925.

That's what your employers—your fellow business men—your creditors and debtors—say.

Keep Plugging Along!

Wouldn't it be fine if we could remember our good luck as long as we do the bad?

GIRL TOOK POISON.

Drank a Mixture of Rat Poison and Water—Condition Serious.

SMITH'S FALLS, Ont., May 6 (Canadian Press) — Dorothy Rose, adopted daughter of Mr. and Mrs. Ben Rose, is lying in the public hospital here in a very critical condition, as a result of taking a dose of poison. The girl, who is about 16 years of age, apparently mixed a quantity of rat poison with some water and drank the mixture Monday afternoon. She is not yet out of danger.

WEATHER GOOD FOR NEW DASH TO FIND POLE

Amundsen on Way by Airplane to Mark Exact North.

OTHERS LATER.

Pioneer Followed in Summer By British and Americans.

STOCKHOLM, Sweden, May 6.—(Canadian Press).—Weather prospects at Spitzbergen are reported excellent for the attempt by Captain Roald Amundsen's expedition to reach the North Pole by airplane. The airplanes will be flown northward to-day, following the two expedition steamers, Farm and Hobby, which yesterday led for the intended hopping-off point on Danes Island.

The first plane is to be piloted by Lieut. Ricsar Larsen, with Amundsen as a passenger, and the second by Oscar Omdal, with Lincoln Ellsworth, United States engineer, as navigator.

The planes have speed of more than 90 miles an hour, making it possible, the explorers believe, to reach the pole in about eight hours. The distance is roughly 680 miles. If possible, Captain Amundsen and his companions will make a landing at the Pole and attempt to locate its exact position. If this is not found practicable, the aviators plan to drop a Norwegian flag in the approximate vicinity. The planes will fly 100 metres apart and at an altitude of 500 metres, keeping in touch by wireless throughout the trip. It is expected they will take from three to four hours to reach the island.

MORE TO FOLLOW.

NEW YORK, May 6.—(Canadian Press).—Roald Amundsen's dash to the North Pole by airplane marks the beginning of efforts of three nations to conquer by air that portion of the frozen northern wastes.

Amundsen, discoverer of the South Pole, carrying the flag of Norway, will be followed in June by expeditions headed by Donald B. MacMillan, United States, and Grettier Algarson, Great Britain, all three taking to the air from bases to be established approximately 550 miles by air line from the Pole.

PROGRESSIVE CAUCUS.

Third Group at Ottawa Resumed Deliberations Today—Still At It.

OTTAWA, May 6.— (Canadian Press.)—The Progressives resumed their caucus deliberations to-day. They gathered at nine o'clock and were still in session in the afternoon.

"ONLY FORCE REMAINS."

Statement Attributed to Senator Borah Raises Furore at Geneva.

GENEVA, May 6. — (Canadian Press.)— A statement printed by Geneva newspapers quoting Senator Borah, of Idaho, as having declared that only force remained to be employed if France fails to take steps to pay her war debts, was one of the chief topics of conversation to-day among delegates to the conference for the control of traffic in arms.

OBITUARY.

MRS. LENA BULLIED.

The funeral of the late Mrs. Lena Bullied took place on Tuesday, May 5, from her late residence, 97 Morrow street. Service at the house at 2.30 p.m., was conducted by Rev. N. R. McLeod, pastor of Park street Baptist church, of which deceased had long been a member.

The deceased was 29 years of age, and had only been ill one week. She leaves to mourn her loss her husband, Mr. Percy Bullied, two children, Gerald and Helen, and her parents, Mr. and Mrs. James Maybee.

The floral tributes were many and very beautiful.

Interment was made in Little Lake cemetery.

WILLIAM TAYLOR.

The death occurred in Montreal on Monday night of William Taylor, aged 61 years. Mr. Taylor was with the Canadian Pacific Railway for 40 years, and at the time of his death was auditor of disbursements. He was the son of the late Dr. W. H. Taylor, who at one time kept a drug store and doctor's office in Peterboro where W. J. Kent is now located. He is survived by his mother, who now resides at Niagara Falls, and four sisters, Mrs. W. H. Hill of Peterboro; Mrs. A. C. Thorburn and the Misses Taylor, of Niagara Falls. The funeral will be held on Friday afternoon in Niagara Falls.

Dr. Taylor was a prominent curler, and a member of the Kaniwaki Golf Club. He was also active in Masonic circles.

MRS. JAMES GARVEY.

The funeral took place on Tuesday to the Immaculate Conception Church of the late Mrs. James Garvey, daughter of Mr. and Mrs. Maurice O'Heron, who passed away on Sunday after a long illness.

Requiem mass was sung by Rt. Rev. Monsignor McColl and in the sanctuary were Rev. Fathers Garvey and Butler. The interment took place in St. Peter's cemetery where at the graveside, Rev. Fathers Powers, Garvey and Butler officiated. The late Mrs. Garvey was a lifelong resident of the city and the number of spiritual bouquets and masses as well as the floral offerings spoke of the high esteem in which she was held.

She leaves to mourn her loss besides a sorrowing husband and parents, five sisters in the city, Mrs. George Hynes, Mrs. Steve O'Connor, Mrs. Fred Lajoie, Misses Daisy and Madeline at home and Mrs. Fred Derocher of St. Catharines. Also one brother, Herb. of the city.

The pallbearers were Fred Derocher, George Hynes, Steve O'Connor, Fred Lajoie, Fred and Joseph Garvey.

LIONEL FERGUSON.

The death occurred at 126 Lock Street of Lionel Ferguson, in his tenth year.

He leaves to mourn his loss his sorrowing father and mother, two brothers and two sisters.

The funeral took place this afternoon at 2 o'clock and proceeded to Little Lake Cemetery. Rev. M. Hughes officiated.

MINERS START PICKET.

Endeavor to Prevent Protective Work by Other Than Officials.

SYDNEY, N.S., May 6.—(Canadian Press.) —For the first time since the strike went into effect, pickets from various locals of the United Mine Workers of America, were active at various mines at the Cape Breton area last night seeking to restrain volunteer maintenance men, other than recognized officials, from doing protective work at the collieries.

The decision of the miners to start picketing was made at a meeting called by several local unions. Pickets will be placed at all mines of the district to-day.

BURNED TO DEATH.

Pierre Cyrene, Eighty-five Year Old Man, Loses Life.

THREE RIVERS, Que., May 6. —(Canadian Press.)— Pierre Cyrene, 85, was burned to death when Conrad Neroux's house, where he was living, at St. Maurice, Champlain county, was destroyed by fire.

In Loving Memory of
Thomas Raymond Darcy
Who died 1 year ago, May 6th, 1924

One year ago you left us, darling,
And our hearts are filled with pain,
And we long to hear your laughter and to see your smile again.
But we know that you are happy in the Master's loving care,
And that no more pain or sorrow will ever be your share.
So we will be brave, our darling, and pray to God each day
That when He calls us home to heaven
Your loving smile may guide the way.

—His loving parents.

BISHOP O'BRIEN WAS AT CEREMONY

Imposing Ceremony at Elevation of Rt. Rev. J. T. Kidd to Episcopacy.

TORONTO, May 6 (Canadian Press).—With all the imposing ceremonial of the Roman Catholic Church and in presence of a great congregation of clergy and laity, Rt. Rev. J. T. Kidd, formerly head of the St. Augustine Seminary here, was elevated to the Episcopacy this morning in St. Michael's Cathedral and given charge of the Diocese of Calgary. He succeeds Right Rev. J. T. McNally, recently appointed Bishop of Hamilton. The consecration of Dr. Kidd was performed by Most Rev. Pietro De Maria, the Papal delegate, who was assisted by Archbishop Neil McNeil of Toronto and Archbishop Joseph Emard of Ottawa. Bishop McNally preached the sermon.

The congregation crowded the cathedral to capacity, among the laymen present being Lieutenant-Governor Harry Cockshutt and Mayor Thomas Foster of Toronto.

Among other dignitaries present were Archbishop Spratt of Kingston and Bishop O'Brien of Peterborough.

LEAPED TO DEATH.

Man Jumped From Upper Steel Arch Bridge Into Niagara.

NIAGARA FALLS Ont., May 6 (Canadian Press).—A man, believed to be James Forgie of Buffalo, jumped from the upper steel arch bridge to his death in the Niagara below at noon today. He left a letter addressed to Mrs. James Forgie, at 551 Main Street, Buffalo.

Phone Johnny-on-the-Spot for Coal—703

APRIL PRICES STILL IN FORCE

Anthracite	TON.
EGG	$14.25
STOVE	$14.75
NUT	$14.75
PEA	$12.00
COKE	$12.50

HODGSON BROS.

Dalhousie and Bethune

BIRTH

JAMES—On April 30th to Mr and Mrs. Norman James, 382 Aylmer St., a daughter (Grendaline Bertha.)

FLORENCE—At Nicholl's Hospital on Tuesday, May 5th, 1925, to Mr. and Mrs. H. Florence, 599 Gilmour St., a daughter.

LATIMER—At Nicholl's Hospital on Monday, April 27th, 1925, to Mr. and Mrs. J. F. Latimer, 317 Boswell Street, Peterborough, a daughter (still born.)

RUTHERFORD.—To Dr. and Mrs. F. D. Rutherford, at Belleville, on Tuesday, May 5th, a son.

ALEXANDER & HALL, ELECTRICIANS.
Before decorating is the time to install Plugs, Wall Lights and Switches.
We do all classes of Electrical work. Charges reasonable.
W. GORDON HALL. 'Phone 1463W

ATTRACTIVE MOUNTING

We suit the mounts to the contour of the face, or the taste of the customer, but every frame is fitted with our "Pebio" quality lens. We use no others.

A. A. FOWLER

PHM.B., TORONTO UNIVERSITY
EYESIGHT SPECIALIST
373 GEORGE ST.

FOR GOODNESS SAKE USE SANITARY ICE

Phone 147
REG. H. TURNER

CHIROPRACTOR
M. C. GOODWIN
D.C. Ph. C.
Palmer Graduate.
106-108 Barrie Building.
Lady Attendant. Phone 431.
Hours 10-12 a.m., 2-4 and 7-8 p.m.
Office closed Tuesday evening, also Thursday afternoon and evening.

25c. TAXI
DAY OR NIGHT
Courteous Service
Phone 752. A.T. FONTAINE

"Both Economical and Durable"

Pease "ECONOMY" FURNACE

contain so many exclusive advantages that they have well earned their place of leadership. Mr. E. R. Tate, Lakefield, Ont., writes:

"I have a Pease "Economy" Furnace in my own house and installed another in another house this winter. They are both economical and durable and I would not use any other make."

The Pease Air-Blast is an economical feature which enables the furnace to extract great heat from the fuel. Write to us for literature or ask our representative to explain this and other exclusive features.

PEASE FOUNDRY COMPANY
TORONTO - ONTARIO

W. R. Turney - - Peterboro
E. J. Millage - - Lakefield
Walter Mitchell - - Omemee
W. R. Keys - - - Lindsay
Local Representatives

"It's confidence that does it."

PLANTING TIME

Don't delay longer. The cool weather will be leaving us abruptly, and the new crop should be in as soon as possible.

SEED POTATOES
Early Buckeyes, Irish Cobblers, and Seattle.
Onion Sets, Qt. 15c
Multipliers, 3 lbs. 25c
GARDEN SEEDS of All Kinds by ounce, pound, or package.
Early Cabbage, Cauliflower and Pansies, box 20c

PERENNIALS
Sweet William and Canterbury Bells, 2 bunches 25c
Dozen bunches $1.25
Pinks, Columbine, Golden Marguerite, Pyrethrum, Baby's Breath, each 15c
Fancy Iris, New Colors 15c
Gladiolii Bulbs:
Dozen 25c
Fancy, Dozen 50c
Red Emperor, Each 5c
Golden Measure, Each 30c

PORTER S. WHITE CO.

1960-1961 - 334 George St.

ROUTLY-BRAUND SHOE STORE, 174-176 CHARLOTTE

For Thursday and Friday ONLY Men's Black or Brown Work Boots at a very Low Price. Be Sure and Get a Pair

Lon Chaney in
He Who Gets Slapped
CAPITOL—NOW

The Evening Examiner

PROBABILITIES.
Fresh westerly winds, partly cloudy and cool to-day and Friday. Possibly light showers.

VOL. LVI., No 107 PETERBOROUGH, THURSDAY, MAY 7, 1925 PRICE THREE CENTS

BRASS STORE CLOSED FRIDAY

WATCH FRIDAY NIGHT PAPER FOR STARTLING ANNOUNCEMENT. . .

NATIONAL RAILWAYS HAVE ACHIEVED PHENOMINAL SUCCESS AND PRESENT NO CAUSE FOR PESSIMISM, ASSERTS HON. GEO. GRAHAM IN ANNUAL STATEMENT

Analytical Review of Last Year's Operations by the Minister of Railways and Canals in Report of His Stewardship to Canadian People Through Their Parliament.

TOTAL DEFICIT IN 1924 WAS $55,757,481 ON LINES IN CANADA AND UNITED STATES

Public Ownership Cannot Remedy at One Stroke the Failures of Private Ownership Over Half a Century.

HEAVY LOSS FROM MOTOR COMPETITION

OTTAWA, May 7 (By Canadian Press) — Hon. G. P. Graham, Minister of Railways, in the House yesterday made his annual statement on the operations of the Canadian National Railways. The general results of last year's operations have already been announced, and Mr. Graham dealt with them more analytically, especially as between American and Canadian lines.

The total deficit previously announced on the Canadian National, after fixed charges, was $54,860,419. This, said Mr. Graham was made up of $51,139,161 on Canadian National lines in Canada and $3,721,258 on Canadian National lines in the United States. To the total would have to be added a deficit after fixed charges of $897,062 on the Central Vermont. This would make a deficit after fixed charges of $55,757,481.

Points from Mr. Graham's analysis of entities of the Canadian National system are:

Canadian National lines in the United States: Operating net roughly four millions less in 1924 than 1923. Chief loss of revenue on Grand Trunk western lines serving the industrial community adjacent to Detroit and Chicago. Grand Trunk New England lines produced an operating deficit of $482,575 in 1924, against $491,702 in 1923.

Central Vermont—Operating net revenue $1,682,624 in 1924, against $950,899 in 1923. Operating net reduced by taxes, etc. to $229,206 before fixed charges.

Grand Trunk Pacific: Operation improved to the extent of $329,000.

Grand Trunk lines in Canada: Showing poor in contrast with the previous year. Deficit, after all charges, increased to extent of about six millions.

Phenomenal Success

Mr. Graham felt that when all things were considered the success achieved by the Canadian National was phenomenal. He declared that no private company had to struggle under such difficulties as the Canadian National. At one of the most critical periods of the world the Canadian National had been handed a disjointed mass of intricacies, the chief entities of which would have been plunged into bankruptcy under private ownership. There seemed to be an idea that public ownership should at a stroke remedy all the deinquencies of private ownership during the last half century.

He made the suggestion that the Canadian National should not be responsible for purely colonization roads. If parliament thought colonization roads necessary, should parliament, independent of the Canadian National vote, not be responsible for their construction and operation?

Consider Co-operation

On amalgamation of the Canadian National and C.P.R., Mr. Graham advised that it should not be rushed at without full consideration although condition might mature that amalgamation would be inevitable. As to co-operation between the two roads to cut out duplication, Mr. Graham intimated unless an agreement could be reached between the two presidents, he was going to consider asking the railway commissioners to sit in with them and perhaps suggest a plan.

He further intimated that a vote of $7,5000,000 for National Railways in the supplementary estimates would not be pressed. The appropriation of sixty millions in the main estimates would also be reduced by ten millions.

Mr. Graham's statement occupied practically the whole afternoon sitting. There will be debate at a later date.

How Dollar Spent

Mr. Graham drew attention to how each dollar expended on Canadian National operation for the last two years was distributed:

	1924 cents	1923 cents
Maintenance of U. & S..	20	19
Maintenance of equipment..	22	23
Traffic...	03	02
Transportation, rail.....	50	52
Miscellaneous operation.	01	01
General....	04	03
Total.....	100	100

Mr. Graham described how operating ratio on the National lines had been reduced from 98.77 per cent in 1922 to 92.68 per cent in 1924, which he said was very encouraging result.

Automobile Competition

The results of the new policy on insurance had been satisfactory and the system carrying its own insurance had achieved considerable economy thereby. The minister read a report on the competition which the railways now suffered from motor vehicles. It was estimated that the railways of Canada lost $24,276,651 in passenger revenues alone in 1923 through that competition, and the loss would be greater in 1924. The Canadian National's share of this loss was $9,829,064.

Touching on the question of interest, Mr. Graham said there was a common misconception about this. One newspaper had said the people of Canada had to contribute $54,860,419 to the private holders of railway bonds. It should be remembered that included in this sum is interest amounting to $31,271,043 on Dominion government advances, which is not paid to private bondholders, or is it paid by the railways to the Dominion Government which advanced the principal. So far as the deficit is concerned, it serves a bookkeeping purpose and thence is carried into profit and loss. Of the interest due to the investing public, totalling $38,361,704, the railways earned $12,235,071 on operation and a had a credit balance of $2,-5377,310 on non-operation income account. In other words the Canadian National was required to pay exactly $23,589,377 last year in interest due the public. Towards the financial requirements of the National system, the actual cash advanced by the Dominion in 1924, was ten million dolars.

Tribute to Management

Mr. Graham paid high tribute to the accounting staff of the road. The system included over one hundred companies; eighty-seven main balance sheets had to be prepared annually, and all these woven into a final balance. It was simply a marvel that the accounting of the National system was done as cheaply and expeditiously as it is.

As for the management generally, Mr. Graham did not

(Continued on Page 3.)

GUTTA PERCHA TIRES.

Our car owner readers will be interested in the full page advertisement of the Gutta Percha and Rubber Co., for their well known Auto Tires, on page thirteen in this issue. These tires are handled in Peterboro by Dwyer and Kearns, 195 Charlotte street, who have the exclusive agency.

$17,000,000 Reduction In Estimates For Railways

OTTAWA, May 7.—(Canadian Press). — Hon. G. P. Graham, Minister of Railways, somewhat surprised the House by announcing a reduction of seventeen millions in the Canadian National estimates. He spoke of conference and the application of a fine tooth-comb over expenditures. The upshot was that a vote of $7,500,000 in supplementaries now before the House would not be pressed. In addition, when main Canadian National estimates were in committee of supply, a reduction of ten millions would be moved.

JOBBERS FIGHT FRUIT GROWERS

Trade War Being Waged by Fruit Wholesalers of Prairies.

PRICE CONTROL

WINNIPEG, May 7.— The biggest fight which the trade of Western Canada has witnessed, to control the wholesale fruit business of the prairies, has been in progress here since las Friday and still is proceeding, the Winnipeg Free Press said yesterday.

The paper continues: "Representatives of the Associated Growers of British Columbia, the Co-operative Growers with headquarters at Vernon, B.C., and the jobbing trade of Winnipeg, have been assembled. The co-operative, which claims to control 80 per cent. of the growers in the interior of British Columbia, decided some months ago to sell direct to the retailer, through their own agents and managers. The fight, according to the jobbing trade, centres ground t desire of the Winnipeg jobbing trade to preserve their large organizations, which extends throughout the west, and the aim of the growers to secure for their shareholders the highest price for their produce, which they claim they have not been receiving."

POWER EXPORTATION.

Two Billion K.W.H. From Canada in Five Years.

OTTAWA, Ont., May 7.—(Canadian Press.)—More than two billion kilowatt hours o felectric power have been exported from Canada within the last five years, according to answers made in the House of Commons yesterday afternoon. The Hydro-Electric Power Commission of Ontario has obtained two licenses to export electric power, one for 80,000 kilowatts and one for 45,000 kilowatts of "off peak or interruptible power." The Ontario Hydro Commission has, according to answers made, been exporting power since 1917 from Niagara Falls.

C.N.R. IS BURDENED WITH COLONIZATION BRANCHES PARLIAMENT SHOULD PAY FOR

Lines That Help Develop the Country But Cannot be Expected to Pay Their Way for Years, Hon. G. P. Graham Points Out.

OTTAWA, May 7. — "If this Parliament believes, in the interest of Canada, and its development, that purely colonization roads should be constructed, should parliament not be prepared to provide for the construction of these lines independent of the vote made to the Canadian National Railways, and be responsible for the operation until such time they are self-sust g? If the Canadian National Railways, like any private company have been required to colonize, knowing that here will be a loss both in overhead and operation for years, then ought parliament not to be responsible instead of the railway?"

This suggestion was made by Hon. George P. Graham during his speech on railway estimates in the House yesterday afternoon. He pointed out that scores of the subsidiary lines of the Canadian National Railway were merely colonization roads, and could not be expected to pay their way for years, although they might assist in the development of the country.

"There seems to be an idea in certain quarters," said Mr. Graham, "that public ownership should make up for all the delinquincies of private ownership during the past half century. It is just questionable to my mind, if in fairness to the Canadian National Railways, the roads built solely as colonization lines, should be detached so far as accounting is concerned at least. Under present conditions, the management has not the ghost of a chance, to my mind, to meet its overhead, if we include advances by the government, and no private management would be expected to attempt such a task. If the C.N.R. is to be treated as a going concern it cannot be expected to take on obligations that can never be met by railways revenues."

SQUATTERS OUSTED

Vancouver Wins Claim to Strip of Stanley Park.

OTTAWA, May 7. — (Canadian Press).—The Supreme Court of Canada yesterday allowed the appeal of the Attorney-General of Canada and the City of Vancouver against the squatters in Stanley Park, Vancouver. The appeal was against the judgment of the Provincial Courts and denies squatters' rights to the four respondents in the case, Gonzales, Smith, Dekosta and Long, to retain a strip of land in the civic park on which they have resided for many years. Argument in the case concluded yesterday afternoon, and the Supreme Court promptly allowed the appeal, restored the verdict of the trial judge, and allowed costs if the appellant asks for them.

JAIL UNBALANCES PRISONER'S MIND

Keeps Others Awake in London, Ont., Jail By His Screams.

LONDON, Ont., May 7.—(Canadian Press).—Brooding in the narrow confines of what is known as the "Murrell cage" at the County Jail, the mind of Thomas Fox has become unhinged. Sentenced last October to fourteen years and lashes in Kingston penitentiary, Fox had his sentence reduced to seven years and ten lashes by the Appellate Court.

Fox has worried and fumed over his case ever since he was arrested last summer for a serious offence. He requested two interviews with the Crown Attorney and has declared that the witnesses who gave evidence against him perjured themselves.

Fox has been growing worse mentally until he now believes that people are chasing him. He hears voices and screams in rage at them.

A prisoner recently released from the county jail states that it is almost impossible to sleep at night owing to the noise made by Fox.

"I'm glad I'm out," he told the Canadian Press yesterday. "It would make your blood run cold to hear that man Fox carrying on."

Dr. James D. Wilson, jail physician, who is an expert at diagnosing cases of insanity, and has given evidence in many important cases, stated yesterday that he had not yet made up his mind as to whether Fox was a fit subject for the criminally insane ward at the Ontario Reformatory at Guelph.

757 FALSE CLAIMS FOR BRITISH DOLES

Britain Has 1,200,000 Unemployed, Minister of Labor Reports.

LONDON, May 7. — (Canadian Press).—With regard to recent allegations that there has been a widespread misuse of the dole, J. Beckett, Labor member of the House of Commons for Gateshead, at question time in the House yesterday, asked the Minister of Labor, Sir A. H. D. Ramsay-Steel-Maitland for a statement as to the prosecutions in connection with the matter.

In reply, the Minister stated that there were 11,256,000 persons insured under the Unemployment Insurance Act and the latest figures showed that there were approximately 1,200,-000 persons unemployed in Britain. The number of persons convicted on charges of knowingly making false representations for the purpose of obtaining unemployment benefit, between November 1, 1924, and March 31, 1925, was 757. In 72 other cases, he said, the defendants had been bound over or admonished.

Thereupon Mr. Beckett asked the Minister of Labor if, in view of the figures he had just cited, he would endeavor to stop people from suggesting that there was a general habit of making false claims in connection with the dole.

The Minister did not reply to the question, which was greeted with cheers from the Labor members.

YOUNG PRINCE DIES.

Son Born to Princess Yolanda Passed Away This Morning.

PINEROLO Italy, May 7 (Canadian Press).—The son born on May 1st to Princess Yolanda, wife of Count Calvi Di Bergolo, died this morning.

FOR SALE.
BLACKSMITH'S BLOWER FORGE AND ANVIL. PHONE 126. 3d110 528

JOLLY WELL OUT OF IT

FISH NOT ALL ATTRACTION AT POPULAR LOCKS

Peterboro Folk Have Solved Problem of House Furnishing.

A NIGHT'S TAKE

Consider Using Chain and Anchor in Pursuit of New Game.

Those who are planning the establishment of domestic relationship as well as those who are considering the increase of the present furniture installation might do well to heed the following instructions intended to aid any desirous of securing household effects and general utensils for the expenditure of a reasonable amount of effort.

Great numbers have already taken advantage of the opportunity, and in case that the supply be limited, others should not hesitate if they wish to obtain their quota.

The source of supply is commonly called the Locks, and each evening that locality is thronged with anxious home furnishers.

Ostensibly the reason for their presence is the desire to ensnare the wily, wiry member of the finny tribe but don't be misled — you may be sure that they are aware of the great treasure trove which lies hidden beneath the gurgling waters of the Otonabee. If you chance to pass near the place, note the eager and anxious expression on the face of each alleged fisherman and ask yourself if such concern is occasioned by the mere uncertainty of the fishing game.

Had you been there last night and noted the excessive hilarity occasioned when one lucky fisherman succeeded, after much manoeuvring, in actually landing a complete set of bed-springs, you would know that the capture of a mere pickerel or sucker could not so enthrall the assembled multitude.

But that excitement was but a drop in the bucket compared with the eruption which occurred when one, more fortunate, solved his transportation troubles for ever by extricating the well-preserved remains of a bicycle. In addition to these conveniences, many declare that they have hooked stoves, ice boxes, water coolers, furnaces, steel safes and concrete mixers, but so far this heavier game has eluded them. As with fish, the biggest always escape.

They say that their light tackle is inadequate, and are consulting local foundry managers as to the advisability of using special processed chains equipped with anchors.

To date the sport continues unabated, and each night sees new members flocking to the Locks. It is suggested that those interested should hurry and secure their allotments before the supply becomes depleted.

Family Besieging Jail Where Breadwinner Held

WINNIPEG, May 7.—(Canadian Press).—Huddled together on the steps of the Provincial Jail here, Mrs. Mary Pitras and her five children, ranging in ages from three to fourteen, yesterday began a "siege of the Bastile" in protest against what they regard as "unjust" incarceration of William Pitras, breadwinner of the family.

Mrs. Pitras told the authorities that aher husband had not been treated fairly. He had no lawyers to look after his interests, she said, when Inland Revenue officers arrested him on the farm near Lac Du Bonnet for making "home brew."

The mother says she will not leave Winnipeg until her husband goes with her. Pitras is serving a term of six months.

PROBE MAID'S DEATH

Searching Enquiry Begins Friday in Vancouver Tragedy.

VANCOUVER, B. C., May 7. — (Canadian Press).—Subpoenaes calling as witnesses for the preliminary inquiry into the murder charge against Wong Sing Foon, arising from the death of Janet Smith on July 26 last, were served Tuesday upon Mr. and Mrs. F. L. Baker, in whose house the nursemaid and the Chinese houseboy, accused of causing her death, were both employed at the time of the tragedy.

The subpoenaes call upon the witnesses to appear Friday morning in the Point Grey Police Court.

The inquiry, it is said, will be of a most thorough nature, and likely to occupy two days. It is expected that an opportunity will be afforded many people professing to have knowledge of the pertinent facts to come forward and tell all they know.

SPECIAL REDUCED WOOD PRICES.
12 INCH DRY HEAVY PINE SLABS, $5.50 TEAM LOAD.
12 INCH DRY MIXED BODY WOOD, $5.50 TEAM LOAD.
THIS WOOD MUST BE MOVED TO MAKE PILING ROOM.—THE PETERBORO LUMBER CO., LTD., 163 HUNTER ST. PHONE 545. 6d108 438

TRIPLE ATTRACTIONS
WHERE ANY ONE OF THE THREE ATTRACTIONS GROUPED IN ONE BIG MUSICAL EVENT, SHOULD FILL THE GRAND, THESE THREE SHOULD OVERFLOW IT: SYMPHONY ORCHESTRA, RUPERT GLIDDON, CONDUCTOR; NORMAN JOLLIF, NEW YORK'S POPULAR BARITONE, AND LEO SMITH, TORONTO'S PREMIER CELLIST. THINK OF A STAR AGGREGATION LIKE THAT, TUESDAY, MAY 19 AT POPULAR PRICES, 50,75 AND $1.00. 1d-109

HERTZOG AGREES WITH DOMINIONS

South African Sentiment Opposed to Geneva Protocol.

CAPE TOWN, South Africa, May 7. — (Canadian Press Cable, via Reuter's).—In the House of Assembly yesterday, Prime Minister Hertzog stated that the views of the Government with regard to the Geneva disarmament protocol closely resembled those of the other British Dominions as well as the arguments advanced in the reply of the British Government to the League of Nations. South Africa, he declared, ought to avoid incurring the obligations of the protocol, especially as she was far removed from danger.

Premier Hertzog considered that the adoption of the protocol would effectually prevent the entrance of the United States into the League as it amounted to the creation of a super-state. He feared that the League of Nations, in view of the abstention of the United States, Germany and Russia, would differ little from historic alliances instead of being a league of peace.

INVITATION NOT GIVEN FRANCE

German and Hungarian Envoys Were Invited to Pilgrim's Dinner.

PARIS, May 7 (Canadian Press) —The French Ambassador was not invited to the Pilgrims' dinner in London, writes Pertinax in the Echo De Paris; nor those of Italy and the Powers of the Little Entent, he stresses, although Germany, Hungary, Portugal and Brazil were represented. That France should have been left out is, according to Pertinax, "An omission all the more regrettable because the new American Ambassador in London, Alanson B. Houghton, who was to speak in public in England for the first time, unhappily is reputed by the diplomatic corps in Berlin, to which he belonged until a few months ago, to be a confirmed pro-German."

Mr. Houghton in his Pilgrims' dinner speech issued a warning that if the European states do not realize that peace is a matter of good faith the United States will refuse further aid to Europe.

WEATHER

The thermometer last night went down to 30 degrees, 2 below the freezing t. No sign of ice was to be seen. Usually the su ce of the ground is colder than a few fe t above. Last night was an exception, however. There was white frost in some places.—W. P.

CATTLE CARRIED BY FOUR SHIPS OF GOVERNMENT

Rate of $20 a Head Yields Net Profit of $2.52 a Head.

OTTAWA ENQUIRY

Committee Investigating the Rates Invited by Steamship Lines to Visit Montreal.

OTTAWA, May 7. — (Canadian Press).—A cable which passed between Cairns, Noble and Co., Ltd., of Newcastle-on-Tyne, and the Robert Reford Company, of Montreal, last June, brought the name of W. T. R. Preston, who recently made a report against the North Atlantic Shipping Conference before the special Parliamentary committee on ocean rates yesterday afternoon.

The cable, which was produced by H. J. Symington, K.C., and read by him to Col. W. T. Gean, manager of the Robert Reford Company, who was on the witness stand, was as follows:

"Preston accredited Canadian Government agent studying economic propositions trade between Canada and United Kingdom has cabled Minister of Trade and Commerce, Ottawa, see you regarding amending cattle stowage regulations. Please get in touch Ottawa, discuss any scheme whereby our ships would carry more cattle than present regulations allow. We are negotiating with Preston carriage of cattle over yearly periods, Dundee."

"Did you get in touch with Ottawa?" Mr. Symington asked Col. Gear. The witness replied that he had not.

"What did you reply to the cable?" persisted the Government counsel.

"Recommend care in dealing with cattle party." Col. Gear read his reply.

"That's what it is to have a world-wide reputation," commented Sir Henry Drayton, a member of the committee.

Had a Controversy.

Col. Gear explained that his reason for not communicating with Ottawa was that his company had just engaged in a controversy with the Department of Marine and Fisheries in regard to the fittings on cattle boats. The Department, he said, wanted to make the regulations more stringent, but eventually decided not to do so.

Wednesday's sitting opened with a complaint by H. J. Symington, K.C., Government counsel, that information furnished to Gordon Scott, the accountant of the committee, by the British steamship lines, was "absolutely useless." What the committee required was information which would enable it to arrive at the actual disbursements and revence of the steamship lines. G. H. Montgomery, K.C., retorted that he was informed that the accountant had been furnished with the actual voyage sheets of the vessels operated by the British lines. If more detailed information was required, it might be necessary for Mr. Scott to go to England to get it. It was finally decided that counsel for the companies and the committee would meet Mr. Scott and see if the information required could not be produced.

Invited to Montreal.

Mr. Montgomery, on behalf of the steamship lines, invited the committee to visit Montreal on Friday to witness the loading of steamships and gather other information which might be useful to those members taking part in the inquiry. His invitation was taken under consideration.

J. P. Doherty, traffic manager of the Canadian Government Merchant Marine, gave the committee some information in regard to the carriage of cattle on the Government boats. A statement showing that at the present rate of $20.00 a head the net return to the steamer was $2.52 per head, the cost of carriage amounting to $17.48 was tabled. Four of the vessels of the Merchant Marine were now in the cattle trade, but they carried but a very small proportion of the cattle shipped. It had cost $7,000 each to fit the boats up for the cattle trade.

SHIPPING NEWS

MONTREAL, May 6.—Arrived: Concordia, Avonmouth.

Sailed: Canadian Carrier, British West Indies; Canadian Trapper, London and Antwerp; Canadi Fisher, British West Indies; Hillbrook, St. John's, Nfld.

Quebec, May 6.—Arrived: Canadian Trapper, Montreal; Manchester Hero, Manchester.

No sailings.

St. John, N.B., May 6.—Arrived: Mathilda, Baltimore.

Halifax, May 6.—Arrived: President Arthur, Naples.

Sailed: President Arthur, New York.

GREEN'S GARAGE.
FOR CYLINDER HONING AND VALVE RE-SEATING BRING YOUR CAR TO THE G. WALTER GREEN CO. PHONE 92. 6d110 489

For Sale

$2,800.00 Buy 6-roomed house, owner will take Ford Coupe part payment.
$4,100.00 Buy a bungalow with all conveniences, easy payment.
$7,000.00 Buy modern house, west end, all conveniences.
$2,400.00 Six-roomed house $200.00 payment.
$3,600.00 Buy a 6-romed house with $500.00 payment.
$5,000.00 Brick house, good location, cash payment.

FEW GOOD HOUSES TO RENT

Real Estate and Insurance,

W. H. TAYLOR

163 Hunter St., W. 'Phone 1462

AUTOS FOR SALE

CAR FOR SALE — MAXWELL 1917 model, completely overhauled, new battery, guaranteed. Apply to Box 10873 Examiner. 6d-110-10873

CAR FOR SALE — PRICED RIGHT for quick sale. 1 Durant 1922 Touring; 1 Chevrolet Superior Touring. Duco finish, new Oct. 1924. Privately owned. Apt. A. Nova Scotia Apts., City. Phone 1408w. 3d-109-10943

CAR FOR SALE — BABY GRAND Chevrolet in first class condition. Phone 1603w. 3d-108-10906

FOR SALE—1 TON TRUCK, OVERhauled, new cord tires. Apply Green and Revoy, George and Smith St., phone 457. 4d-110-10962

TWO STUDEBAKER AUTOMOBILES —One bran new, fully guaranteed; one used, refinished, overhauled, new tires. Wonderful bargains. Two-twenty Charlotte street. 8d-110-10807

CAR FOR SALE—1921 FORD TOURing in good condition, $250.00 on easy terms. Apply 997 Water St. 3d-109-10933

SITUATIONS WANTED

POSITION WANTED—EXPERIENCed cook and good housekeeper. Phone 1814J. 3d-108-10921

POSITION WANTED—WELL EDUcated young man, 22, desires clerical work in store or any such position. Willing to train with reduced salary. Box 10957 Examiner. 3d-109--10957

WANTED

WANTED—SECOND HAND SEWING machine in good condition. Box 10903 Examiner. 3-108-10903

WANTED—BY BUSINESS GIRLS—One or two unfurnished rooms. Phone 2169. 3d-110-10992

WANTED TO BUY — 2 FRENCH Poodle Pups. Apply 136 Perry St. Phone 1589J. 6d-112-10944

WANTED—SEVERAL YARD LOADS of fresh horse manure where wheat or oat straw used as bedding. State price per load delivered. Box 10934 Examiner. 3d-109-10934

WANTED — CASH REGISTER, NAtional. Must be in good condition, registering as high as $10.00. Apply at Box 514 Examiner. 3d-109-514

FOR SALE, MODEL BUNGALOW. No. 774 Water street, A-1 location; also quantity of special rug brick for fire places. For plans, prices, estimates on all classes of building, consult
A. B. CUNNINGHAM
331 Reid St. Builder & Contractor.

PAYS TO ADVERTISE.

FOR RENT

TO RENT—5 ROOMED APARTMENT, all conveniences, hardwood floors and electric range, also garage. Phone 706J. 3d-108-10905

TO RENT—5 ROOMED RED BRICK Cottage, central. Conveniences. Rent $20. Apply 637 Aylmer St. 3d-109-10940

TO RENT—HOUSE NO. 358 STEWart St. 7 rooms, all improvements except furnace, with or without garage. W. J. Hancock. 6d-112-10948

FOR RENT—MODERN HOUSE, EXcept furnace. Central. Apply 583 Aylmer. 6d-112-10949

TO RENT—GROUND FLOOR FLAT; six rooms at 207 Brock St. between George and Aylmer, modern with garage. Apply A. A. McIntyre, 559 Aylmer. 3d-108-10912

TO RENT—UNFURNISHED ROOMS, all conveniences. 'Phone 1796. 3d-109-10932

TO RENT—TWO HOUSES IN WEST end, rent reasonable. Apply 212 Hunter St. 3d-109-10936

TO RENT — FAIRVIEW APARTment, first floor, furnished or unfurnished, hardwood floors, coal and gas stove combined. Apply 323 Simcoe street, near Reid street. 3d-109-10930

FOR RENT—4 ROOMED, HEATED Apartment, central, modern. Phone 343J. 6d-111-10920

TO RENT — 6 ROOMED HOUSE with ten acres garden land, fruit trees and small fruits, near Crawford's Grove. Apply Samuel Jay. 3d-108-10924

TO RENT — 2 HEATED APARTments, modern, 1 furnished, suitable for 2 or 3 adults. Apply 543 Water St. Phone 549J. 3d-108-10900

TO LET—MAY 15th. HOUSE, MODern. Apply 219 Park N. 3d-108-10898

TO RENT—3 CONNECTING ROOMS, balcony, gas; also 2 rooms third floor, use of bathroom. Suit couple. 77 Smith street. 6d-111-10891

TO RENT — 5 ROOM HEATED Apartment. Garage. Apply 265 Rubidge. Phone 1405w. 6d-109-10842

FOR RENT—FURNISHED APARTment, 631 George street, use of garage. Apply 208 McDonnell street, or 186 George street. 'Phone 966. 6d-111-10893.

FOR RENT—VACCUM CLEANER. 'Phone 1197. 24d-121-10563

FOR RENT
MODERN HEATED APARTMENT IN Bank of Commerce Building. Immediate possession. Apply 437 George street dtf

TO RENT—SIX ROOMED (CENTral) Terrace, 2 piece plumbing, light no children, eighteen a month. Norman C. Hatton, 397 George St. 6d-108-442

TO RENT — VERY COMFORTABLE six roomed house, conveniences, garden, good location. Apply 183 Antrim. 6d-110-10863

TO RENT—3 UNFURNISHED ROOMS on bathroom flat on Bolivar street, west end, phone. Reasonable. Box 10804, Examiner. 6d-108-10804

TO RENT—APARTMENTS—NEWLY finished, modern, also garage and office . Phone R. C. Braund. 6d-108-10803

TO LET—APARTMENT—MODERN—Heated. Phone 1232J. 12d-111-10717

FOR RENT—FURNISHED OR UNfurnished rooms, also place for car. Apply 294 Stewart. 3d-161-10664

FOR RENT—HEATED OFFICE ON George street. Apply 437 George street. dtf

FOR RENT

FOR RENT — APARTMENT "D" Nova Scotia Apartments. Immediate possession. Apply 437 George Street. d t 1

FOR RENT—COTTAGE, 510 SHERbrooke St. Apply 507 Bolivar St. 3d-109-10965

TO RENT — 7-ROOMED BRICK house, newly decorated. 'Phone 1657w. 3d-110-10975

TO RENT — SMALL FURNISHED Apartment. Apply Apt. 1, 264 Hunter. 3d-109-10969

TO RENT—2 OR 3 ROOMS, FURnished or unfurnished, bathroom, flat suitable for gentleman, heated, use of phone. 'Phone 1309M. 8d-115-10970

TO RENT—HEATED APARTMENTS. Apply 95 Hunter W. 3d-110-536

TO RENT—GARAGE ON MAITLAND Ave. Reasonable. Phone 2289J. 3d-109-10964

GROUND FLOOR APARTMENT TO rent—Central; situated south-east corner of Reid and King, modern in every way and heated, no nicer place to live in the city, shade trees all around; rent reasonable. Apply on premises or to H. J. McCannon, phone 46 or 1693m. 3d-5,7,9-10909

FOR RENT—SEMI-DETACHED — 6 roomed house, hardwood floors throughout hot water heating; stationery tubs, fully modern, immediate possession. Also cosy little 5 roomed house, partly modern. Apply 187 London or phone 1106J. 3d-110-10985

TO LET — CENTRAL APARTMENT separate entrance, yard and garage. Very cheap. Phone 1888. 3d-110-10990

FOR RENT—EAST CITY GARAGE—Apply 38 Hunter E. 3d-110-10986

TO LET—AN A1 FARM TO SUBLET on shares. Phone 1888. 3d-110-10989

HELP WANTED—Male

MACHINERY MOULDERS AND core makers. If interested phone Marsh Engineering Works, Belleville, Ont. 3d-110-536

MEN WITHOUT PREVIOUS SALES experience make good with us. You can too. We will help you make good Excellent opportunity, exclusive territory. Write at once to The J. R. Watkins Company, Dept. SK. Hamilton, Ontario.

MAKE MONEY AT HOME—$1 TO $2 an hour for your spare time writing show cards for us. No canvassing. We instruct and supply you with work. West-Angus Showcard Service, 29 Colborne Building, Toronto.

WANTED—YOUNG MAN TO LEARN hardware business. Written applications only received. The Kingan Hardware Co. Limited. 3d-109-10947

HELP WANTED—Female

GOOD CAPABLE GENERAL FOR A small family. Apply 466 Gilmour St. 3d-110-10982

WANTED — WOMAN OR YOUNG girl to assist with housework and two small children while mother convalescent. Apply Box 10953 Examiner. 3d-109-10953

MAID FOR GENERAL HOUSEWORK Apply 219 Simcoe. 3d-109-10935

THOROUGHLY EXPERIENCED lady bookkeeper to take full charge of a set of books in the office of a manufacturing business. Apply in writing to the Examiner, Box 513. 3d-109-513

WANTED AT ONCE — WOMAN OR girl for summer hotel. Good wages. Pleasant surroundings. Phone or write Wm. Thompson, Mount Julian or phone 715, Peterboro. 3d-110-10981

SALESMEN WANTED

MEN WITHOUT PREVIOUS SALES experience make good with us. You can too. We will help you make good. Excellent opportunity, exclusive territory. Write at once J. R. Watkins Company, Dept. XV, Hamilton, Ontario. 9d-7,9,12,14,16,19,21,23,26-10987

WORK WANTED

WORK WANTED ON LAWNS AND Gardens. Apply 273 McDonnell. 3d-110-10977

WINDOW CLEANING—J. A. FOSTER 585 Patterson St. Storms taken down. Phone 1763J. 26d-119-10515

EXPERIENCED PAINTER WANTS work in country or city. A good job at small cost. C. Limbert, Lansdowne St., first house west of May's school. 3d-109-10942

WANTED — RAGS, BONES, OLD stoves, copper, brass, zinc, rubber, auto tires, wood ashes. Will send a man and clean your cellar or ash house free of charge. Address Stevens, 364 Mark street, or 'phone 2083. 26d 1086

FOR SALE

FOR SALE—TWO SEATED RUBBER tired Surrey. Good as new. Apply Yonge's Grocery or phone 1060J. 2d-108-10960 weekly-May7-10960

FOR SALE—SPECIAL MANVERS POtatoes, 60c per bag. Phone 676F. W. H. Baker, Peterboro Planing Mills. 12d-115-460

FOR SALE — SET OF NORMAL school books, new, cheap. Apply 11 Brown. 3d-109-10929

FOR SALE—GAS STOVE AND OVEN Apply 607 Weller. Phone 1519m. 3d-110-10978

FOR SALE — 1 PAIR GUINEAS—Phone 1994J. 3d-110-10979

FOR SALE—SECOND HAND DOORS Apply 308 Burnham. 3d-110-10983

FOR SALE—BABY CARRIAGE, IVory wicker, reversible gear, artillery wheels, in first class condition. Phone 1349J. 3d-109-10951

TO RENT — 2 NICE BRIGHT FURnished rooms (adjoining) including bed sitting room, very central. use of phone. Call 2032J. 6d-112-10952

FOR SALE—GAS STOVE, 2 BURNER with oven; almost new. 489 Murray St. West. 3d-109-10963

THREE PET COONS FOR SALE—A male and two females, and house. Apply 65 McGill. Phone 2474W. 3d-109-10928.

FOR SALE — KITCHEN RANGE, with copper boiler, in first class condition; also kitchen table, dresser and wash stand, and other articles. Apply 49 Sophia. 3d-109-10931.

FOR SALE — GENT'S BICYCLE IN good condition, will sell reasonable. Apply 244 Lansdowne. Phone 2332w. 3d-110-10993

FOR SALE—THOROUGHBRED HUSky Dog. Apply Miss Massey Cook, 547 Water. Phone 1878. 2d-108-10904

FOR SALE — BOSTON TERRIERS, four months old. Cheap. 267 Simcoe. 3d-108-10918

FOR SALE—EVER BEARING RASPberry plants. Apply S. E. Moncrief, Phone 607J. 3d-108-10917

FOR SALE—SOME GOOD CLEAN Feathers, suitable for pillows or cushions. Phone 1130F. 3d-108-10919

FOR SALE—DR. BURRILL STRAWberry plants, 70c per hundred; also Ideal Favorite Range cheap. Apply 97 Robinson St. 3d-109-10938

FOR SALE — TOP SOIL — PHONE 1903J. 12d-117-10916

FOR SALE—BED SPRINGS; ALSO couch. Apply 517 Bolivar. 3d-110-10974.

FOR SALE — DINING ROOM SET, Parlor Set, Dressers and Parlor Table; Kitchen Chairs. 485 Donegal St. 3d-108-10901

BICYCLE FOR SALE CHEAP—GOOD running order. Apply 156 London St. 3d108-10908

FOR SALE — ONE HEAVY TEAM work horses, young and sound. Apply Canadian Oil Co. 6d-109-10849

FOR SALE—HOUSEHOLD ARTIcles for sale; also double breeding bird cage, red mite proof. Apply 218 Perry street. 3d-108-10897

FOR SALE—HEN HOUSE — MUST sell at once. Cheap. Apply 137 Stewart St. 6d-110-10861

FOR SALE—ICE CREAM AND CANdy booth. Apply 137 Lake. 6d-110-10872

FOR SALE — DRY HARDWOOD Slabs, cut, $6.00 per ½ cord; Dry Hemlock Slabs cut $4.50 per ½ cord. Phone 1937 or 1372J Evenings. W. J. Fitzgerald, 242 Perry St. 26d-129-10848

FOR SALE — ELECTRIC RANGE, perfect condition, also vacuum sweeper and electric heater for water tank. Apply 796 George St. 7-110-10858

FOR SALE—RASPBERRY PLANTS, red, blue and black. G. N. Moncrief. Phone 484-r 11. 6d-109-10827

FOR SALE — GOOD DRY HARDwood slabs, $11 per cord, cut 12 inch, dry pine and hemlock slabs at $4.50 per ½ cord; also good hardwood at $9 per cord; mixed wood $8 per cord, cut 12 inches. W. H. Baker, Peterboro Planing Mills, Phone 676F. 12d-110-382

PETERBOROUGH MATTRESS AND Spring . Manufacturing Co. Hair Kapoc, Cotton and Wool Mattresses remade like new. Bed springs, wood or steel frame remade like new. Pillows renovated. Phone 1384w. 26d-108-10140

SENATOR DUNLAP STRAWBERRY plants—60c hundred, $5.00 thousand. Free sixty page book—Strawberry Growing, if requested. R. H. Campbell, Keene. 12d-119-10972

BLAMES PICKETS FOR HIS INJURY

Chief Employment Clerk Struck on Head by Stone —Men Turned Back

BIG PARTY.

GLACE BAY, May 7 (Canadian Press).—P. Ogilvie, chief employment clerk in this district for the British Empire Steel Corporation, while in charge of a croup of maintenance men en route to the mines this morning, had one of the arteries in his head cut and suffered heavy loss of blood, when he was struck on the head by a missile presumably thrown from a group of some fifty or seventy-five pickets who met the tram car carrying the maintenance men at the McKay crossing. Nine clerks and surface officials were turned back by the pickets. Mr. Ogilvie's condition is not serious.

TRIES TO EXPLAIN.

Bulgarian Foreign Minister on Way to Interview Great Powers.

BELGRADE, May 7 (Canadian Press).—Bulgarian Foreign Minister Col. Kal Foff, has arrived here on his way to Paris, London and Rome to explain the difficulties of his country's situation to the Powers. In an interview here, he declared the Communist danger was general and did not menace Bulgaria alone.

BABY CARRIAGES, ETC.

FOR SALE — BABY CARRIAGE, 4 burner, gas range, double oven, 3 burner gas plate, Quebec heater. Apply 82 McDonnel St. 3d-109-10968

LIVE STOCK FOR SALE

FOR SALE—ONE GREY MARE — 8 years old, weight 1500 lbs. Phone 726J. 3d-109-10961

FOR SALE — ONE HEAVY HORSE Apply W. Casey, Downer's Corners, after 5. 3d-110-10976

TEAMING AND CARTING

CARTING, MOVING, EXCAVATING or garden ploughing wanted. Phone 979J. Jackson's Cartage, 512 Stewart. 13d-116-10850

WANTED — MOTOR CARTING, ALL kinds, long or short hauling. Beatty Bros. 'Phone 2169-991r2.

TEAMING AND CARTING DONE—will do long distance hauling. Apply 200 London. Phone 1538w. 6d-108-10796

LOCAL AND LONG DISTANCE CARtage, moving a specialty. Trip, day or ojb. N. H. Bradley, 704 Water St., phone 2327w. 26-109-10180

PLOUGHING, CARTING, SHORT OR Long Distance Hauling. Contracting taking out cellars. Wm. Collin Bros., Phone 858 or 508 Elm. 26 118 10490

BOARD WANTED

WANTED — ROOM AND BOARD BY young man, private family preferred, central. Reply at once to Examiner Box 10991. 3d-110-10991

BOARDERS WANTED

WANTED—BOARDERS OR ROOMers, all conveniences. Apply at 491 Aylmer street. 'Phone 1122W. 6d-111-10896

BOARDERS WANTED — RESPECTable elderly persons desiring real home, board, in cheery rural home, with small family, near city. References exchanged. Box 10442 Examiner. 12d-109-10442

BOARDERS WANTED — LARGE well furnished room with board. All conveniences. Use of phone. Central. Phone 2452J. 3d-108-10926

AGENTS WANTED

AGENTS WANTED — BRIGHT MEN and women who are not too proud to work and would like to make money during the next three months; no risk; no experience; no capital necessary. Bradley Limited, Brantford, Ont. 12d-108-10616

NOTICE

CHIMNEYS AND FURNACES Cleaned. Phone 1851w. 26d-126-10759

HOUSE REPAIRS — CELLAR TO roof; Tinsmithing, Furnace, Stove Repairing, Cleaning, Gas Fitting. Phone us for immediate attention to small or large jobs. Bull 1086m. 3d-6,7,9-10937

A. ATKINS — NEW AND SECOND Hand Store, 189 Charlotte St. Used Furniture, Stoves, Clothing, etc., bought and sold. Phone 771 and we will call. 26d125-10715

NOTICE—HENRY BROS., CARPENters and builders. Estimates given on new and repair work. Hardwood flooring a specialty. 'Phones 1024 or 2009W. 592 Aylmer street.

WANTED—PHONOGRAPH REPAIRS and Main Springs; work guaranteed T. Griffin, 124 Park St., opp. C.G.E. Prompt and personal attention. Phone 2163w. 26d-114-10348

Gray — and ageing!

"HOME and the fireside and knitting for me now" you say to yourself regretfully—as you gaze at your rapidly graying hair. But you're wrong. There's *Brownatone*, the vegetable preparation as harmless as water to hair and scalp that will quickly tint gray, faded or bleached hair any shade. It's so easy to use that you can apply it yourself, at home. The color is lasting and will not rub off or wash out. Two colors, shading from blonde to brunette—50c and $1.50 at drug stores and toilet counters. Test bottle sent for 10c. The Kenton Pharmacal Co. 1314 Stearns Bldg. Windsor, Ont.

GUARANTEED HARMLESS
BROWNATONE
TINTS GRAY HAIR ANY SHADE

POULTRY AND EGGS

WE BUY HENS AND CHICKENS and pay almost any price. Phone 2097F. 20d-134-10862

POULTRY FOR SALE—8 BLACK MInorca Hens. Apply 377 Mark. 3d-108-10922

MAMMOTH WHITE PEKIN DUCK Eggs—$1.00 per 11. Phone Allan B. Mann. 3d-110-10988

EGGS OR HATCHING, WHITE Wyandottes and White Leghorn. $1.00 per fiftfeen. W. Wheeler, 29 Brown St. 12 18 23 24 25 30 1 2 7 8 9 14 15 10466

FOR SALE—WHITE WYANDOTTE Chicks for sale. Apply 521 Parnell St. 3d-109-10950

FOR SALE — HATCHING EGGS—White Leghorns, barred rocks, bred to lay. Thirteen for fifty cents. Phone 1197. 2d-108-10939

FOR SALE—WHITE PEKING EGGS. Phone 1814w. 6d-25,28,30,2,5,7-10651

FOUND

FOUND — WHITE AND TAN MALE Hound. Owner may have same by paying expenses. Apply W. Jacobs Curve Lake. 3d-110-10879

LOST

LOST—IN CRESSMAN'S STORE ON Saturday about 12.30, small black leather purse containing $8.00 and some valueable receipts, and papers. Finder please leave at Examiner and receive reward.

LOST — WATERMAN'S FOUNTAIN pen on Hunter or George St. Finder please leave at the Examiner. 3d-108-10910

LOST—BLACK AND WHITE HOUND Pup with scar on back. Notify 563 Sherbrooke. 3d-108-10907

HOUSES, REAL ESTATE

FOR SALE — NEW 6 ROOM HOUSE on Wilson Avenue, near Car Line and River, easy terms. Apply H. Wilson, 2 King George Street. Phone 1245J. 12d-115-10843

FOR SALE—GOOD BRICK HOUSE, Keene. Apply Thornton, Keene, Ontario. 3d-109-10946

FOR SALE—COTTAGE ON CLEAR Lake. Will sell or exchange for property in city. Apply S. J. Charlton, 'Phone 16, Lakefield. 6d-113-10973

SUMMER COTTAGE FOR SALE—Situated near Karwartha Park; new; furnished; will exchange for city property. Apply 140 Simcoe st. 3d-110-10984

SALE OR RENT—SOME NICE NEW Dwellings, close to factories, in south end, lights, spring water and gardens; one with fruit garden. Apply 211 Park St., south of De Laval. Phone 2210w. 3d-109-10959

BEAUTIFUL LOT NEAR WELLER; inside Monaghan Road. Seventy feet, near cars, sidewalk, sewer and water, level lot, fine trees. Apply owner Weber's Drug Store. Eight dollars foot frontage. 8d-110-10806

DESIRABLE LOT—ELIAS AVENUE near Charlotte St. Bargain. Owner, Weber's Drug Store. 8d-110-10808

FARM FOR SALE—TWO THOUSAND dollars will purchase equity in a good farm of 200 acres, suitable for general farming and stock raising. Good house, good barns, good water, splendid maple woods. The purchaser would be able to take off enough wood each year for the next five years to pay the carrying charges. For particulars apply The Review Office, Peterborough. 26d-133-535

FOR SALE—BUNGALOW—6 ROOMS, 2 piece bath, hardwood floors, fireplace, furnace, electric lights, good well, cellar cemented with outside entrance. Garage, large poultry houses, small fruits, half acre or will sell with quarter acre. North end, close to school and car line. Small payment, balance as rent. Apply 255 Reid St. 26d-116-10418

FOR SALE — NEW HOUSE ON Monaghan Road, centre hall plan; oak floors throughout. Moderate price. Terms to suit purchaser. Apply 437 George street. dtf

APARTMENT!

To Let, Central, conveniences, low rent.

Also store and small office to let.

A. LOW & CO.
385 Bethune Street,
'Phone 697 N. and Hel. 1027.

CONSERVATIVES ARE PREPARED

Optimistic Fighting Spirit Shown at Annual Convention at Ottawa.

READY FOR GRITS.

OTTAWA, May 7 (Canadian Press).—"We are in position to weather the roughest gale that a general election can blow. We are ready for the fight whenever the Grits want to bring it on."

These and other similar expressions of optimistic fighting preparedness were high lights at the annual convention of the Liberal-Conservatives of the North Eastern Ontario district, held here yesterday morning and afternoon.

Albert E. Honeywell was elected president for another term. The convention changed the constitution somewhat by providing for a lady secretary and also a treasurer for the main body who were found in F. D. Hogg, of Ottawa, and Mrs. G. Blackburn, also of Ottawa. Col. J. A. Hope accepted the office of auditor.

A resolution of confidence in the leader of His Majesty's loyal Opposition and Premier Howard Ferguson were adopted and the rates, tariff and budget policy of the Mackenzie King Government were criticized by Hon. Dr. S. F. Tolmie in a speech.

BRITISH ADMIRAL DEAD.

Sir Doveton Sturdes, Who Commanded at Falkland Islands, Dies.

LONDON, May 7 (Canadian Press).—Sir Doveton Sturdee, admiral of the fleet, who commanded the British situation in the Battle of Falkland Islands in 1914, and later participated in the Battle of Jutland, died today.

Admiral Sturdee had been in ill health for some time at his residence in Surrey. Entering the navy in 1871 he rose by stages to the rank of rear admiral in 1908.

NOTICE TO CREDITORS

In the Surrogate Court of the County of Peterborough.

In the Matter of the Estate of Mary Hunter, late of the Township of Smith, in the County of Peterborough, Widow, Deceased.

Notice is hereby given pursuant to R. S. O. 1914, Chapter 121, Section 56, that all creditors and others having claims against the estate of the said Mary Hunter, deceased, who died on or about the 19th day of March, 1925, are required to deliver or send by post prepaid, on or before the first day of June, 1925, to the undersigned solicitor for the Executors of the said Estate, their names and addresses and full descriptions and particulars in writing of their claims and statement of their accounts and the nature of the securities (if any) held by them duly verified by Statutory Declaration.

And Take Notice that after the said first day of June, 1925, the Executors will proceed to distribute the assets of the Estate among the parties entitled thereto having regard only to the claims of which they shall then have had notice and that the said Executors will not be liable for the said assets or any part thereof to any person or persons of whose claims notice shall not have been received by them at the time of such distribution.

J. F. STRICKLAND,
375 Water Street,
Peterborough, Ont.,
Solicitor for Executors.

Dated this 22nd day of April, A. D. 1925. 3d-23,7,21-325

ELECTRICAL

Having severed my connection with the firm of Miller, Powell and Watson, I respectfully solicit the patronage of the public for anything electrical. Satisfaction guaranteed.

G. H. WATSON
300 FREDERICK AVE.
PHONE 1921 PETERBORO
Any work left with Wallace and Smith, Water St., will receive prompt attention. Phone 1719f.

w-may 7,14,21,28-507
4d-8,15,22,29-507

HOUSES FOR SALE

$3,500 Modern, no furnace, 6 rooms, Aylmer street.
$2,500 Modern, with furnace, 6 rooms, west side.
$5,600 Modern bungalow, hardwood trim, up and down.
$2,000 Modern, with furnace, large lot, snap.
$3,500 Modern, no furnace, hardwood floors, south.
$3,600 Central, modern, hardwood floors.
$6,500 Beautiful bungalow, hardwood trim, near Normal School.
$4,500 Very central, modern with furnace, owner leaving city.
$3,000 Modern, no furnace, owner leaving city.
$5,200 Modern, with furnace, oak floors, take lot as part.
$7,200 Modern hot water heat, Attic finished, Gilmour street.

H. J. McCANNAN

Agents for Fidelity, Phenix, British and European Fire Insurance Cos. 140 Simcoe street. 'Phones 46 - 773 Nugent Phone 1693M.

FOR SALE.

A very comfortable house, 5 rooms, light and water, newly decorated, inside and out. Large lot with stable. Good terms. price $2500.00

A double brick house, each half containing four rooms, good sized lot, north end, owner would exchange for a property more central $2500.00

A brick house containing 7 rooms, all improvements but furnace, large lot with garage, situated on Water Street, good terms, price $3500.00

A good comfortable house, modern except furnace, nice sized lot, situated centraly, near London street, price $3000.00

A good frame cottage, 5 rooms, light and water, small lot, situated in the north end, good terms and price $1000.00

J. T. O'CONNELL & CO.

Phones
Office 376 Residence 1359
A. Mills, Agen. Phone 1493W
136 Hunter St., W. Peterborough
Albert Mills, agent, phone 1493w.

FOR SALE.

$5700—7 roomed brick, hardwood floors, all modern, west side, $300 cash, balance as rent.
$2200—6 roomed Bungalow, good condition, close to car line, $200 cash. Balance as rent.
$1800—4 roomed Stucco, south end, $200 cash, easy terms.
$4500—6 roomed Bungalow, all modern, would take lot.
$5300—6 roomed Bungalow, all modern, sun porch, easy terms, several corner groceries for sale or exchange.
$2500—6 roomed Brick, good lot, $500 cash, easy terms.
$4000—7 roomed Brick, central, all modern, except furnace.

J. CHAMBERS & CO.
Residence 'Phone 1594W
Office 1719J.
G. Adams, Agent, 'Phone 2325W.

For Sale and Rent

6 room Brick, all modern, new oak floors, west side $5500
7 room modern Brick, east city, garage, hen house, good lot $4200
6 room Brick, central, two piece plumbing, good buy $2800
5 room each side double Brick, two-piece plumbing, bargain $3000
6 room Brick, good location, South, take good Ford car $2500
6 room frame, nearly new, South. Would consider cheap lot $2400
5 room Brick, north, light and spring water, good lot $2000

P. E. Rutherford Agency
282 George Street — 'Phone 142

WOOD

Dry, piled inside under cover
HARDWOOD SLABS
Cut Stove Length, ½ Cord $6.50
HEMLOCK SLABS
Cut Stove Length, ½ Cord $4.50
WOODWORK of all kinds Doors Trim, etc.

THE CANADIAN ALADDIN COMPANY
Phone 952 Evening 1522f

CHINA PAINTING
Mrs. Langley McCarthy Teaches Biscoffs' New and Beautiful Work in
CHINA PAINTING

READ THE WANT ADS.

DAVIS-THOMPSON COMPANY, LTD.
Insurance and General Agency
433 GEORGE ST. PHONE 40

Clearing Sale of Reliable Used Cars

Our list is well worth inspection. Better Values were never offered.

Clear Title and our guarantee included.

Prices Right! Terms Right!

Come and see what we have to offer. A small investment will secure you a good motor car for business or pleasure.

— All ready for delivery. —

Duffus Motor Sales

"Service de Luxe." Peterboro

"BRINGING UP FATHER" Geo. McManus

4% INTEREST, compounded Half-Yearly, Paid on Deposits

One Dollar opens an account. Special facilities afforded Depositors for the convenient transaction of their business, and accounts are subject to cheque withdrawal.

For Sums of $100 and upwards this Company's Debentures are issued in terms of one to five years, bearing special rates of interest, depending upon the term of investment.

TORONTO SAVINGS AND LOAN CO.

435-437 George Street
Peterborough

CAMPBELLFORD SCHOOL CADETS PRESENT A GOOD APPEARANCE ON THEIR ANNUAL INSPECTION

Officers Familiar With Duties and Boys Quick to Respond.

NEW UNIFORMS.

Inspecting Officer Says Drill Is Not to Develop Militarism.

CAMPBELLFORD, May 7.—Captain G. C. H. Trudeau, of the Royal 22nd Regiment, Kingston, who inspected the High and Public School Cadets here yesterday, made it clear in his address to the boys after the exercises, that the object of giving them such a training was to mold them into good citizens, not to develop a spirit of militarism in the country.

Principal Charles S. Haig, who is also cadet instructor to the Public School Cadets, had 70 boys in line, and when the young fellows, in their neat uniforms, went through the different evolutions with true military precision, they were loudly applauded by the large crowd of citizens who had gathered at the Public School grounds, where the exercises were held. Among the spectators was Major T. M. Bygott, chairman and other members of the Board of Education.

Walter Bibby is the officer commanding these cadets, and the platoon commanders are James Heponstall, Morley Peeling and Ross Dunk. Fred. Ingram is Quartermaster-Sergeant and Douglas Runions furnishes the drum music. The work of each and every officer showed that he was perfectly familiar with his duties.

In New Uniforms.

The High School Cadets 65 strong presented a soldierly appearance in their new uniforms. The suits are made of khaki cloth and are brightened by red labels and shining belt. The caps worn are the same style as the flying corps headgear. Every button and buckle had been polished until it shone again, and the rifles too showed the care which had been given to have them in creditable shape for a public parade. Every move made by the cadets in response to the commands of their officers were as precise and regular as those of a veteran corps.

Arthur Loucks is captain of the High School Cadets; Everett Thomas, Jack McElroy and Leslie Clegg, are platoon commanders, and Kennear Brodworth is drummer. Principal Greig and Earl Stephens, teacher of Mathematics on the High School staff, are the cadet officers.

"War is Bad."

After the cadets of both schools had completed their manoeuvres they formed in front of Captain Trudeau, who in a brief address, complimented them on their soldierly appearance. The members of the Board of Education were praised by the Captain for providing such excellent uniforms for the Cadets. The speaker said that the training which the Cadets received on the parade grounds would be of benefit to them and he was pleased to hear from Principal Greig that the discipline to which they were subjected had an important bearing upon their deportment in the class room. He also commended the Cadets for the care they had evidently taken to polish their accoutrements so as to make a creditable appearance in public.

"We are not looking for war," continued the speaker. "War is a bad thing, and I know enough about it to make that statement. Our aim is not to make fighting men of you but to train you to become good citizens. No soldier is looking for war, but we want to be in a position to be able to hold anything belonging to us that some one tries to take from us.

Complimented Instructors

Major Bygott, too, complimented the cadets of both schools on the excellent showing which they had made and on their neat new uniforms. The training which the boys are receiving will be of benefit to them in their school work and he was pleased to note the progress that had been made since the inspection of last year. The work of the cadets showed that their instructors had spared no pains and these officials were to be congratulated upon the success which had attended their efforts.

Declared Half Holiday

Then came the announcement which is regarded by the pupils as the highest mark of approval of the work of the cadets, the declaring of a half holiday in both schools by Capt. Trudeau. Hearty cheers were given for the King and for Principals Greig and Haig.

Principal Greig and Mr. Stephens entertained the High School cadets at Long's restaurant at the conclusion of the exercises and Principal Haig extended the same hospitality to the boys from his school.

The Government Grant

All told there were 135 boys in uniform and this means that the Government will make a grant of $135 which must be applied only to the maintenance of the corps. The new uniforms which the boys from the High School are wearing were paid for out of this fund so that the outfits cost the taxpayers nothing.

Capt. Trudeau left yesterday for Tweed where he will inspect the cadets today.

BLACKHEADS

Blackheads simply dissolve and disappear by this one simple, safe and sure method. Get two ounces of peroxine powder from any drug store—sprinkle it on a hot, wet cloth, rub the face briskly — every blackhead will be gone.

WOMAN LOSES ESTATE

Claim to $15,000 Nullified By Her Divorce.

NOME, Alaska, May 7.—(Canadian Press). — Records uncovered here yesterday indicated that Mrs. Inez Peterson, of Kew, Sask., who set up a claim to the estate of John Peterson, a pioneer Alaskan, who was killed in an automobile in Seattle in February, was divorced from Peterson.

Old-timers greeted with surprise despatches relating the contention of Inez Peterson that Maud Peterson, the woman killed with Peterson, was not his wife. The records show that John and Inez Peterson were married in Dawson and divorced in Nome, October 28, 1905.

Notice of the suit was mailed before trial to Mrs. Inez Peterson, in Vancouver, B.C. Peterson left an estate of $15,000, which will revert to Washington State, according to despatches received here.

FORKE REMAINS PARTY LEADER

The Progressives Had Three Caucuses in Two Days and Changed Officers.

STEWART NEW WHIP.

OTTAWA, May 7. — (Canadian Press).—Robert Forke, M.P. for Granville, has decided to remain leader of the Progressive party in the House of Commons, it was announced last night at the end of the third protracted caucus of the party in two days. C. W. Stewart, M.P. for Humbolt, replaces J. Fred. Johnston as Chief Progressive Whip. It is also understood that Wilfred Kennedy, M.P. for Glengarry, will cease to act as chairman of the Progressive caucus, and the matter of a successor was left with the Ontario members.

J. Fred. Johnston, of Last Mountain, who is succeeded as Chief Whip by Mr. Stewart, was one of the 17 Progressives who voted with the Government on the main budget motion.

There was talk after the caucus that some of the 17 may now throw in their lot with the Government. A few of them left the caucus before its deliberations ended but gave no intimation of any intention to leave the Progressive party.

NEW CONSTABLE.

Sanitary Inspector Will Retire and Chief Brown Will Take Duties.

CAMPBELLFORD, May 7. — When the assistant policeman takes office on June 1, as already stated, A. J. Beavis will give up his position as sanitary inspector, collector of poll and dog taxes and enforcer of by-laws, these duties to be taken over by Chief Brown. It is also proposed to make the latter school attendance officer. It will no longer be necessary to pay anything for special police service. It is estimated that in this way at least $50 a month can be saved and applied on the salary of Constable Light, which is $1,000 a year. The new constable will, therefore, it is figured, cost the taxpayers not more than $400 a year.

Council Is Approved.

Citizens generally commend the action of the Council in purchasing a road roller and scarifier, as the majority realize that something must be done to improve the streets of the town. Visitors to Campbellford find nothing amiss except the roadways.

YOUNG'S POINT EUCHRE.

Card Party at South Beach on May 13.

YOUNG'S POINT, May 7.—The ladies of St. Mary's Church, Young's Point, are giving a euchre party at South Beach, Wednesday evening, May 13, commencing at 8 o'clock. Six good prizes are offered.

Improvements are being made around the local locks and bridges. bridges.

The local mill commenced operations last Monday.

Mr. Sturgeon of Peterboro was in the village on business Tuesday.

PREPARE PLAYGROUNDS.

Campbellford Will Have a Public Playground—Men Are at Work.

CAMPBELLFORD, May 7.—A gang of men have been set to work levelling the land in the rear of the town jail, where it is proposed to lay out a public playgrounds. Several large rocks have been moved and dumped into a hollow and these stones will be covered with earth. It is expected that in a short time the grounds will be ready for use.

NATIONAL RAILWAYS HAVE ACHIEVED

(Continued from Page 1)

know where any management could be found in the world which could do better than the present one had done to bring order out of chaos.

Mr. Graham pointed out in discussing the question of capital cost that if a viaduct were to be constructed on the old Intercolonial, for instance, the money would come out of the Canadian National Railway Vote; and in this respect the Canadian National was in a worse position than any railway in Canada. Under the act if the Board of Railway Commissioners ordered the construction of a subway, it also fixed the amount that had to be paid by the municipality, the amount to be paid by the government, and the proportion to be paid by the railway company; but in case of any improvement made on the Canadian Goverment line by the Canadian National Railways the latter would get none of this aid. "It is very questionable if the act should not be changed in this respect," stated Mr. Graham, "If the Canadian National Railway is to be given square deal." This all led up to the point of having the reconstruction of the Canadian National Railway finances on a more unified and possibly sounder basis.

Unprofitable Lines

There ought to be a careful review of the physical value as well as the farming record, etc., of every company in the system in relation to the securities outstanding. Unprofitable lines should be carefully studied as to the necessity and advisability of future operation. Where losses were to continue, that fact must be faced and provision made for it. "It is not easy task, and cannot be accomplished in a day. This work, let me intimate, is now underway and it is hoped by the time another session arrives, there will be a report to place before parliament and the Canadian people."

Mr. Graham thought it would be questionable if it would be wise in the interests of both Canada and the railway, to have the entire financing of the Canadian National system separated from Government financing.

One of the peculiarties which presented itself every day in the operation of the system, was the ownership and operation of these lines in another country. It had been recently stated, in one of the legislatures of the United States, that money which should be expended over there was being withheld in Canada. There was no foundation for such a statement.

Taxed by Provinces

Private railway companies, pointed out Mr. Graham, were subject to taxation, both by the provinces and the municipalities. In this respect, those companies that were under private ownership previous to the formation of the Canadian National railway were in the identical position today as they were previously. A committee had been appointed from the Board of Management of the Canadian National Railways to confer with the governments of the provinces through which the lines ran to see if some solution of this vexed problem of taxation might be reached.

Opposed to Monopoly

On the subject of the proposed amalgamation of railways, Mr. Graham said "monopoly to me is distasteful in any form, and I would like to try out every other kind of management before resorting to monopoly." He asked the house if the Canadian Pacific service today was not immeasurably better than before the Canadian National Railways commenced operations under a single management. Competition was the only thing that would give a business man a freight car when he wanted it or give a passenger on the train the service he desired.

Mr. Graham advocated a co-operation that would give service without monopoly.

As for the co-operation to eliminate duplication, it was scarcely fair to ask a company to remove a passenger train from service if that passenger train was paying, although undoubtedly some trains could be dispensed with.

Canada was being unjustly criticized in England since the purchase of the National system. They were ill-founded complaints. Certain Grand Trunk shareholders claimed they were frozen out in the purchase. Actually, the Grand Trunk was practically bankrupt and the government purchase saved it. Officials, directors, and shareholders of the Grand Trunk were all to blame if the rights of any shareholders had not been protected. Holders of four per cent debentures of the Grand Trunk Pacific were in a better position than before the Government took over the railway. If the Government had not done so, the road would have gone into bankruptcy. The holders of these securities were in an infinitely improved position. "The Canadian Government has never repudiated a debt, and never will," said Mr. Graham.

Encourage Immigration

The real solution for industrial, agricultural and transportation problems, was in the bringing of people to Canada.

W. C. Good (Progressive, Brant) asked how people could be kept in Canada when they were once here.

Mr. Graham replied that if Mr. Good would become a leader in affairs instead of a follower, he would help to solve these problems. Members of parliament and senators should take the leadership in Canadian affairs, and if they did so as they should, there would be no question of the results.

"There is no need for pessimism about the Canadian National Railways," stated Mr. Graham.

Referring to the holders of securities in the old country, he would like to say for the benefit of financial men in Great Britain, "that Canada always pays her debts, but will not be stampeded into a position she is not entitled to be stampeded into."

Reducing Requisition

In the supplementary estimates, he stated, there was provision for a vote of $7,500,000. The house, however, would not be asked to vote this money and the railway would get along without it. Mr. Graham explained that a committee of officials of the Canadian National railways and Major Graham Bell had been doing considerable fine-combing with a view to keeping down expenditures as low as possible, and when the main estimates came before the committee in supply, he would have one of his colleagues move to have the appropriation of sixty million dollars reduced by ten million.

Right Hon. Arthur Meighen, Conservative leader, complimented Mr. Graham on his speech. He regretted however, that the minister had chosen to speak on Wednesday, but hoped that arrangements would be made to continue the debate for a longer period at a later date.

Meighen's Objection

Mr. Meighen said that criticisms of the former government's method of taking over the shares of the Grand Trunk and Grank Trunk Pacific Railways were absurd. What the shareholders did not realize was that their company "principally by its Grand Trunk Pacific adventure, but as well by its long distance and inefficient management of the road had itself, over a series of years, wrecked the enterprise." The board which had awarded the compensation for the shares was the best that could possibly have been procured. In the method of payment the directors themselves had not only concurred but had actually stipulated the terms.

Mr. Meighen was still speaking when the house adjourned at six o'clock. He will continue this afternoon.

LORD LEVERHULME.

British soap magnate who died this morning.

BRITISH SOAP MAGNATE DEAD

Lord Leverhulme, Head of Great Firm, Died This Morning.

SELF-MADE MAN.

LONDON, May 7. — (Canadian Press).—Viscount Leverhulme died at 4.30 o'clock this morning of pneumonia. He was 74 years of age. One of the wealthiest men in the Empire, Lord Leverhulme was known throughout the world as the head of a vast soap-making enterprise, which possessed ramifications in practically every corner of the globe. From humble beginnings, he made his way in life to the topmost rung of the commercial ladder, his success being largely attributed to his own characteristics of shrewdness, initiative and sound business instinct. In England at Port Sunlight, he left a model industrial town which will stand in itself as a monument to the commercial empire which he created.

Born in Lancashire in 1851, he entered his father's business in that town in 1867. In 1877 he removed to Wigan, and afterwards to Warrington and Wirral.

SOFT BALL LEAGUE AT CAMPBELLFORD

Committee Appointed to Draw Up Schedule For First Half.

CAMPBELLFORD, May 7. — A meeting of the Softball League was held last night in the Public Library, four of the eight teams being represented. J. H. Bell was chairman and Rev. C. D. Daniel secretary. On motion of R. Dunk and R. Long, Messrs. Bell, Daniel and C. Montgomery were appointed a committee to draw up a schedule for the first half of the season.

It was decided that all players must be registe ed at least 10 days before the games in which they take part are played. Neutral umpires will be engaged.

On motion of Messrs. Dunk and Montgomery, it was agreed to leave to the executive, which is composed of one representative from each of the eight teams, the decision as to the size of the ball to be used and the rules to govern the League. The executive will meet Tuesday evening at 8.30.

ENTERTAINMENT AT ST. ANDREW'S

Campbellford Young People Put on Splendid Play and Programme.

LARGE AUDIENCE

CAMPBELLFORD, May 7—The schoolroom of St. Andrew's Church was taxed to its capacity last evening when a clever two-act play entitled "Excuse Me," together with an excellent miscellaneous programme was rendered under the auspices of the Young People's Society, Harry Anderson, presiding.

The young people of St. Andrew's have long been known for their dramatic talent and those who were present last evening were unanimous in their opinion that this play was the best yet. There was not a dull moment, and those who were afraid to laugh (if any) should have stayed away. The setting was artistic, and each member of the caste as well as the directress, Miss M. Gourlay, B.A., is deserving of much credit.

The opening number, a vocal solo, "As I Went a Roaming," rendered by Miss Emma Meiklejohn, was heartily encored, the accompaniment being played by Miss Cherrie Turner.

Miss Lillian Hay gave a reading in Scottish dialect, entitled, "M-h-m" which merited much mirth and applause, and to which she responded with a bright number, "My Lady." Mrs. Frank DeCarrol sang in her usual charming manner, "Up From Somerset," and for an encore, "I Passed by Your Window." Between the acts Misses Bertha and Grace Blue and Mr. W. Blue favored the audience with charming Hawaiian music, these numbers as well as the piano solo by Miss Harriet Little were much appreciated.

The cast, in order of appearance, was as follows:

Aloysius Dalrymple, Earl Stephens, B.A.

Katie (Mrs. Harding's maid) Miss Dorothy Ackerman.

Narcissa O'Kee, Miss Freda Nelson.

Pinkerton ean (pill agent), Gerald Bailey.

Elaine Stetson Harding, Miss Hazel Atkinson.

Dora Atherton, Miss Dorothy Milne.

John Harding, John Storie.

Martha Winthrop, Miss Katie McArthur.

Alice Lindsey, Miss Helen McDonald.

Robert Stetson, Mr. Clarence Massie.

Karin (maid) ? ? ?

Scene I.—Laid in garden of David Harding's summer home.

Act. II.—David Harding's former bachelor aparment in Fair View, Boston, evening of same day.

Brief synopsis:—Mr. Dalrymple, a near-sighted, rather eccentric university student hunting for botanical specimens, wanders into the grounds of the Harding summer home, much to the consternation of the Irish maid, Katie. Narcisso O'Kee and Pinkerton Bean (a pill agent) also intrude the latter, persuading Katie to accept some of his pills as a cure all for la grippe, of which she partakes of so freely, her head is set reeling. Mrs. Elaine Stetson Harding, a bride of six months, makes a charming hostess when she entertains her friends. Miss Dora Atherton, her guest, Martha Winthrop, and Alice Lindsey. Her brother, Robert, decides to write a thrilling but true story. A clever frame-up which forms the basis of this story is carried out by John Harding, who abducts Mrs. Harding and takes her to her husband's former bachelor apartment in the city. This furnishes much excitement and gives Mrs. Harding an opportunity to play in disguise the roll of Katrin, a new maid, who brings out the title "Excuse Me," in a clever manner.

The play required much diffcuilt acting, and each character excelled in his or her part, reflecting much credit not only to him or her self but upon the society.

SENATE HITS BACK.

Motion Proposes Reduction of Lower House to 200.

OTTAWA, May 7.—Reduction in the membership of the House of Commons was moved in the Senate yesterday by Senator Lynch-Staunton. He dealt at some length with the usefulness of the Commons and with the cost of its upkeep. He suggested that a maximum of 200 members would be ample and that the Quebec representation which is the ratio on which membership of other provinces is based should be reduced accordingly. Senator Lynch-Staunton thought that representation should be by district and not by population. Sir George Foster moved adjournment of the debate.

OFFICERS ELECTED

Bible Class of Omemee Methodist Church Held Annual Meeting.

OMEMEE, May 7.—The officers elected for 1925 by the Adult Bible Class of the Methodist church were:

Teacher—Mr. D. Weir.

Assistant teacher—Mrs. Vaughan.

President—Mr. A. Scott.

Secretary-Treasurer—Mrs R. Wilson.

Membership committee— Mrs. Scott, Mrs. T. Newman, Mrs. Shields.

Devotional committee—Mrs. R. Wilson, Mrs. S. Faulkner, Mrs. Scott.

Social committee—Mrs. G. Wilson, Mrs. R. Williamson, Messrs. Vernon Lang and Irvine Connell.

NO CHANGE IN COBOURG PRICES

Farm Produce Sells at Same Price—New Vegetables Coming In.

MEATS ARE CHEAP

COBOURG, May 7.—Prices in Cobourg markets have not varied much this week. Hogs are a little stronger, selling from $12 to $13. Eggs remain around the 25 cent mark with some vendors asking from 26 to 27 cents retail. Duck eggs are 40 cents a dozen. Butter sells generally for 38 cents. In the stores, creamery butter sells for 37 cents and 38 cents, and some brands of dairy butter can be purchased for 35 cents. Seventy-five cents per bag is a top price for potatoes with same bags selling for sixty-five cents, and at the former figure sales are not brisk. One farmer declared he would take his potatoes home rather than sell below seventy-five a bag. Hay sells for twelve dollars to fourteen dollars a ton and chiefly at the former figure at the barns, as there is no scarcity.

From five to six butchers are engaged regularly on Cobourg markets cutting up meats, roasts of beef range from 15 cents to 18 cents pork ham and loin of pork is 23 cents, the best cuts of veal run from 25 cents to 30 cents. Cheaper cuts in all these meats are sold at various prices. Cured ham and bacon are sold on the inner market.

In poultry chickens (year-old birds) sell from 25 cents to 30 cents a poun dand fowl about the same rate Ducks are 30 cents to 35 cents, and few geese or turkeys are offered.

There has been more maple syrup than usual offered on Cobourg market this spring, it being now, however, past for this season. Very nice syrup retailed for 60 cents a quart, and some for 50 a quart. A feature of the spring market at Cobourg are cucumbers, which have been preserved in the brine, and which are offered at $1.00 a pail. Cabbage sells for 10 cents and 15 cents and in the stores the new cabbage is 10 cents a pound. Carrots sell from 20 cents to 30 cents a peck on the market, and new carrots are 10 cents a bunch, with sometimes 3 bunches for 25 cents. Parsnips are 2 for 10c or 3 for 10 cents, according to size, and beets (old) are 30 cents a peck. The new beets sell for 10 cents a bunch. Green onions are 5 cents and 10 cents a bunch, and dried sage sells for 5 cents a bunch.

Rhubarb made its appearance on the market on Saturday for the first time this season and sold for 10 cents a bunch or three bunches for 25 cents.

New potatoes are offered in the stores and sell at the moderate price (for the season) of four pounds for 25 cents.

WEDDING BELLS

HEFFERNAN—NOLAN

The marriage was solemnized recently at St. Paul's Roman Catholic Church, Lakefield, by Rev. J. J. Garvey, in the presence of a large number of friends of Mary Bernardette, eldest daughter of Mr. and the late Mrs. Albert Nolan, and William Joseph Heffernan, eldest son of Mr. and Mrs. Robert Heffernan of Douro.

Miss Doreen Johnston presided at the organ and played the Wedding March, while the young ladies of St. Paul's Choir, Lakefield, sang appropriate hymns.

The bride entered the church learning on the arm of her uncle, Mr. Francis Nolan. She was becomingly attired in rose colored Georgette heavily beaded with silver, with stockings to match; satin slippers and hat of sand. She carried a bouquet of white carnations. The bridesmaid, Miss Katherine Buckley, cousin of the bride, wore salmon rose satin-faced Canton crepe, with hat and stockings to match, and carried a bouquet of pink carnations. Mr. Robert Heffernan, brother of the bridegroom, acted as best man.

After the ceremony a reception was held at the home of the bride's uncle, Mr. Joseph Nolan, where a sumptuous repast was served to 75 guests. Rev. J. J. Garvey was present.

During the evening a jolly little dance was held, attended by over 300 of the young friends of the bride and bridegroom.

The numerous and costly presents testify to the popularity in which the young people are held. They received, besides many presents, $175.

The groom's gift to the bride was a rope of pearls, and to the bridesmaid, a gold bar pin. Among some of the guests noticed were Mr. and Mrs. A. G. Lawless, Dr. Kennedy, Lionel Lawless, Emma Kennedy, Margaret Bissionette, Margaret and Pearl Charlton, Miss Ray, Margaret and Josephine Allen, and Mr. Leo Allan of Lakefield. Mr. and Mrs. Thomas O'Brien, Mr. and Mrs. Michael Hygnes and Master Joseph and Miss Lillian Hygnes, and Theresa Fitzgerald of Peterboro.

Mr. and Mrs. Heffernan will reside on the groom's beautiful farm home in South Douro.

Dr. H. T. Scott

Chiropractic Physician, Campbellford, Ont.

Phone 100 for appointment. Hours: 2-5 and 7-9 p.m.

Office over Louck's Drug Store.

Successor to Dr. W. A. Murphy, D. C.

LAKEFIELD AIDED VICTIMS OF FIRE

Statement of Cash Donations and Expenditures For Relief of Two Families.

IN FEBRUARY FIRE.

LAKEFIELD, May 6.—The following is the statement of the receipts and expenditures of the fund collected for the fire sufferers in February last by Mrs. A. G. Lawless and Mrs. Geo. Charlton. The two families, the Patricks and Pringles were supplied with their immediate needs from it. Besides the cash donations appended, there were generous donations of clothing, provisions and bedding from a number of people of the village and the following stores cancelled accounts of the sums mentioned.

The Johnson Co., $8.85; Dickson's Store, $5.34; E. H. Northey, $2.75; W. J. Charlton, $2; total of $18.94.

G. S. Renwick, $1, E. A. Tanner $2, Mrs. P. Kennedy $1, George Millar $1, Dickson's Store $1, D. B. Millar $1, Miss E. Kennedy $3, Dave Millar $1, W. Clifford $1, M. Peacock $2, Porter Co. $2, Fred Amys $2, Mr. and Mrs. McFadden $2, Mr. Simons $1, Wm. Stabler $1, Richard Hunter $1, Theo. Crawford $1, Mr. Casement $2, Mr. Wagar $1, Geo. Balston $1, Miss Ray $2, Mr. Burgess $1, Chas. S. Tanner $2, Rev. W. Cox $1, Mr. Wm. Thompson $1, Chas. Crawford $2, R. Payne 50c, E. P. Jackson $', J. W. Ridpath $1, Messrs. Hunter and Webster $1, Dr. Moore $1, Messrs. Spence and Sons $2, Bert Esson $1, Mr. Lillecrap 50c, Mrs. Wm. Morrison $1, P. Coughlin $1, P. J. Young $1, Tom Sheehan $1, Mr. Sutton $1, A. B. Bennett $1, Wm. Spences $1, D. H. Charlton $1, J. H. Chant $1, E. W. Bailey $1, E. R. Tate $1, J. R. Fraser $2, J. C. Smith $1, Walter Madill $1, F. J. Darling 50c, Walter Northey 50c, Milford Dever 50c, Wm. McIlmoyle 50c, Chas. Thomson $1, Mrs. Elmsley $2, Sam Killen $1, A Friend 25c, S. J. Charlton $1, E. M. Grier $1, G. G. Connell $1, B. Graham $1, W. M. Elliott 50c, S. T. Windsor 50c, Jake Wannamaker 50c, A. R. Mallory $1, John Coughlin $1, Wm. Condon 50c, Clarke Garbutt 40c, Harry Armstrong $1, E. H. Brown 75c, I. Johnston $1, Miss Corkery $1, F. J. Bullied $1, Mrs. W. H. Pearson $1, Ben T. Smith 50c, N. Andrews 50, A. E. White $1, Wm. Batten 50c, J. Brown 25c, Bruce Preston 50c, F. M. Carroll $1, Sam McKibbon $1. Total $86.65.

Expenditures, not including cancelled accounts:

Johnson Co., window shades, shoes and hose, $11.55; W. H. Girven, rent, $8; S. W. McKibbin, rent, $10; F. G. Erskine, milk tickets, $2; Dickson's Store, flannelette and spool cotton, $5.44; J. C. Sherin and Sons, groceries, $4.38; Crawford Bros, meat, $1; Porter Co., groceries, $6.25; W. J. Charlton, flour, $5.50; Theo. Crawford, boots, moccasins, clothing, $20.07; miscellaneous, 71c. Total $86.65.

BANQUET TENDERED DEPARTING PASTOR

Rev. G. S. Hammond and Wife Honored at Warkworth.

WARKWORTH, May 6.—On Monday evening a banquet was given in honor of Rev. G. S. Hammond and Mrs. Hammond by about fifty members of the teachers training class. Rev. S. A. Kemp and Mrs. Kemp, Mr. and Mrs. Jno. Dick and Mr. Samuel Black were guests of honor.

Rev. Mr. Hammond is leaving on Wednesday for his new charge at Comber, Ont.

Mr. James Leonard left for Chicago, Ill., on Tuesday.

Dr. C. C. Armstrong and Mrs. Armstrong are spending a few days in Toronto.

Mr. and Mrs. Charles Ross of Codrington called on friends in town Sunday evening.

Miss Neva Gainforth of Wooler was in town one day recently.

Mr. Alex. MacGregor of Campbellford was in town on Monday.

Mrs. Walter Campbell has returne dto Lansdowne after spending a few days with her father, Dr. D. W. Barrett.

Miss Helen Armstrong, who has been attending Queen's University at Kingston, has recently received results from her examinations which show honors on all subjects tried.

A girdle to give you that "straight line" effect

This closed back, front clasping "Nemo-flex" girdle with side panels of patent pliant elastic, has the desired close fitting, clinging lines demanded by the present day vogue of "slim and slender" frocks. Made in dainty coutil and attractive brocades—sizes 24-38. Priced from $5.50 to 8.00.

Nemo-flex

CORSETS-COMBINATIONS GIRDLES - BRASSIERES

Sold in Peterboro by CRESSMAN & Co., Ltd, ROBERT FAIR & Co.

Made by Kops Bros., Limited, Toronto. Makers of Nemo Corsets. 73

This Week is 'NEMO WEEK' See these New Garments Our Special Display

QUARTER TO HALF OFF

Millinery, Ladies' Coats, Suits, Dresses

ALSO MEN'S AND BOY'S CLOTHING

BEDDING SNAPS

Iron Beds, up from $3.98

Pure Felt Mattress, up from $5.98

Bed Springs, up from $3.98

Sliding Couches, up from $9.98

Mid-season prices that are as low as clean-up bargains after the season.

M. FINE

427 George Street

R. C. HEARD

Agricultural Implement Dealer

Now is the time to get your Macartney Hand Milking Machine.
Also your John Deere Spreader.
1 Second-hand Spreader, cheap.
1 New Scraper to clear at $13.00.
A full line of Hay Tools.
A good stock of Wire Fencing on hand at moderate price.
Wire Fences Erected if desired.

379 WATER ST. 'PHONE 1329.

SOME GOOD ADVICE FREE!

If you have a cold, an obstinate cough, congestion of the lungs orbronchitis, a bottle of

MONCUR'S DOUBLE STRENGTH LUNG SYRUP

Will relieve you more quickly than anything else you can procure.

ASK ANYONE THAT HAS USED IT.

35 cts., 65 cts. and $1.25

"Keep a Bottle in the House"

MONCUR'S DRUG STORE

407 GEORGE STREET

Lowest Prices in the City on Patent Medicine

The Evening Examiner

PHONES—Editorial 1601. Business Office, 1600. Private Branch Exchange to all Departments.

The Examiner is a member of the Audit Bureau of Circulation.

The Daily Examiner, published every lawful evening by The Peterborough Examiner, Limited. Office, 419 George street. $6.00 per year, delivered in city; out-of-town subscribers, by mail, $4.80 a year.

The Weekly Examiner, published every Thursday. Subscription price $1.50 a year.

U. S. REPRESENTATIVES

Special U. S. Representatives—W. H. Stockwell, 629 People's Gas Building, Chicago, Ill.

New York—Chas. F. Miller, 225 Fifth Avenue.

Advertising Rates on application.

R. M. GLOVER, Managing Director.

THURSDAY, MAY 7, 1925.

BRANTFORD'S EXPERIENCE.

The city of Brantford, it is announced, has not had one case of diphtheria among its school children in the past eight months, although the disease has occurred among adults and among children not old enough to attend school.

The immunity of the Brantford school children so far as diphtheria is concerned is not the result of chance, but a triumph of medical science.

Brantford simply followed the programme that Dr. McPherson is applying to Peterboro's schools.

The children were first tested to discover which were susceptible to the disease and those who showed a positive reaction were immunized by being treated with diphtheria toxin anti-toxin.

The result speaks for itself—not a pupil in Brantford in eight months who contracted diphtheria.

A similar programme is being adopted in regard to scarlet fever.

The susceptibles are located by means of the Schick test and similar preventive measures taken.

Once the value of stopping diphtheria and scarlet fever epidemics before they start is realized, it will be considered almost a case of criminal negligence when a child contracts one or other of these diseases.

A BOWLING GREEN WANTED.

The lawn bowlers have applied to the City Council for the use of a portion of King Edward Park as a bowling green, and their request should receive careful consideration.

When the bowlers last year applied for a portion of Central Park for the same purpose the Examiner opposed the request, and believes it was justified in doing so inasmuch as Central Park, in the heart of the city and surrounded by some fine public buildings, should be made a beauty spot and maintained as such rather than turned into a recreation ground.

The same argument does not apply in the case of King Edward Park, which has been largely used as an athletic field, and where a bowling green with a neat club-house and carefully kept sward would be an asset rather than otherwise.

Toronto has blazed the trail by establishing civic bowling greens in several of the city parks, but the local bowlers are not going that far.

They are willing to bear the expense of establishing the green if they are given the use of part of a park that has not been developed.

If there is any way in which their request can be granted by the Council the matter should be earnestly considered.

LEARNING TO SWIM.

The Peterboro Y.M.C.A. is to be congratulated upon its decision to hold a learn-to-swim week and to bring here for the occasion one of the best known swimming instructors on this Continent, Mr. George H. Corson of Toronto.

Vast strides have been made in this city in recent years in learning the art of swimming, and the majority of young people of both sexes have picked up the rudiments of the science of taking care of themselves in the water.

It is a splendid thing that this should be the case in view of the proximity of Peterboro to many lake and river resorts, and the large number of citizens who spend their vacation at such places.

The summer holiday is more enjoyable and not so great a source of worry when all members of the party have mastered the knack of swimming.

There are still many people in Peterboro who have not learned to swim, and the coming of Mr. Corson, who has the faculty of being able to teach the art in a lesson or two, should be a boon to them.

The Y.M.C.A. has done much to develop a love for swimming among Peterboro boys, and its latest action in making available the services of such a famous instructor as Mr. Corson should be taken advantage of by many people who have hitherto not had a chance to learn under proper conditions.

CIVIC BALL GROUNDS.

The City Council of Kingston has decided to give Kingston's Central Ontario League and St. Layrence League teams the free use of the Fair Grounds for the season, this being the third year in which this property owned by the city has been available without any charge.

The Council's action is approved by the Kingston newspapers, and the Standard editorially says:

"The City Council is to be commended for its wise action in giving the use of the Fair Grounds free of charge to the baseball teams of the city. These teams in the last few years helped materially to put Kingston on the baseball map and the advertising that has come to the cities as a result of this has been of inestimable value.

"In the Southern States, and especially in Florida, the people there so greatly appreciate the value of the publicity given by the presence of the big league teams there for training purposes that city after city has built at civic expense magnificent parks for the teams which they have turned over absolutely free of charge, despite the expenditure on them of thousands of dollars.

"Kingston might well take a leaf from the book of experience of these progressive cities. The way to move ahead is to move ahead—not stand still or go backward."

The contrast between Kingston's treatment of its ball club and the attitude taken by the City Council in Peterboro toward the local organization is marked.

The Peterboro Council not only refused to furnish a free grounds, but declined to accept a rental fee of $500 for the James Stevenson Park.

BORROWING WITH PROFIT.

The people of this community began a little transaction in borrowing on Sunday morning last which not only avoids the payment of any interest charges, but actually yields a dividend, says the Ottawa Journal. By a simple note of hand, running for a term of five months, they took a loan of one hour of sunlight from the morning and added it to the evening. It cost them nothing; it will give them an hour of extra daylight at the end of each day for health-promoting recreation and social enjoyment. The value of that is inestimable.

Nobody experienced the slightest inconvenience, except those who wanted to. From now until the end of September next there will be twenty-four hours in each day, just as there was before this borrowing of sunlight took place. The clock will still be the arbiter of time, precisely as it has been; for standard time is unavoidably arbitrary, and can never be, except at one spot in each zone, "God's time."

Here and there a few people, very few, will be inconvenienced by this change. That could not be helped. The common good, however, always rises above individual rights. The farmer, who bitterly opposes this movement, is not governed by city clocks, except when he comes to the city. Daylight and dark remain unchanged, so far as he is concerned. His habits and the habits of city people are different; but that is no reason why he should be narrow in a matter which affects him very lightly indeed. A spirit of give-and-take always gets us around things of that nature, and certainly daylight saving for his city customers is not worth any hard feelings on his part.

AMERICA AND EUROPE.

The new American Ambassador has made his first speech in London. As he came straight from the White House and the State Department in Washington—and as he had a prepared speech to read—it may be safely assumed that what he had to say was the official announcement of the present American policy. The gist of it was contained in a paragraph or two. Speaking of possible American assistance in restoring war-shattered Europe, he said:

"The full measure of American helpfulness can be obtained only when the American people are assured that the time for destructive methods and policies has passed and that the time for peaceful upbuilding has come. They are asking themselves if that time has in fact arrived. And that question they cannot today answer. The answer must be given to them. It must come from the peoples of Europe who alone can make the decision. If the answer is peace, then you may be sure that America will help to her generous utmost. But if—which God forbid—that answer shall continue confused and doubtful, then I fear that those helpful processes which are now in motion must inevitably cease."

A detached and indolent gentleman was watching a lady trying to hang a picture on a wall.

"Can't I help you?" he asked, but making no move to do so.

"Yes," remarked a cynical observer. "Bring the picture over where he is sitting and he will help you."

There is no one in Washington who wants peace in Europe half so much as everyone in Europe does. The Europeans are doing the best they can to escape from "destructive methods and policies," and to concentrate on "peaceful upbuilding." They are not in need of lecturing or exhortation, but of practical help. If the Americans do not want to help, they might at least "cut the chatter."

But the Americans ought to want to help. If they had one-tenth as much skill in penetrating the international situation and its possible future developments as they have in seeing right through and all around their home business problems, they would realize that the two nations which most keenly and speedily need a peaceful and united Europe are the British Empire and the United States—with the United States first.

They would think of that Japanese tanker which was not taking a pleasure cruise when it followed the loudly-advertised "American Armada" to Hawaii. They would ask themselves what would be their position if the yellow races ever again challenged the supremacy of the white races. They would perceive that—whether they relish it or not—they are in the very front trench, the Philippines, with the British not far behind. They will be—if trouble ever comes—the first object of attack.

And then they might be very sorry if the white Continent of Europe were so divided by hate and shaken by fear as to be immobilized. They would be sorrier still if Europe were so dangerous a powdermine as to immobilize the British nation which dare not send its fleets away for fear of what might happen in the North Sea or the English Channel.

Established European peace is a paramount interest to the United States. It is not a subject to be dismissed with a superior wave of the hand as if any American effort in that line were the purest philanthropy. It may easily be for even our great neighbor a matter of national life—or death.

Of course, nothing in the world will make the Americans believe it—yet. The majority of them think nothing of slapping China across the jaw—with Chang-Tso-Lin master of Pekin and his half-Russian garrison in possession of Shanghai. Chang-Tso-Lin is just from Manchuria, which is next-door to Japan. They are not interested in the Japanese-Soviet Treaty signed last January in Pekin, which the Berlin Lokalanzeiger says contains secret clauses binding the two nations to military and naval co-operation and to a joint program in China.

None of these things move them and, by the same token, neither do they move the parish politicians at Ottawa. We are all safe behind the purple seas. Yet the Americans' own naval experts tell them that if they had to fight a war with Japan today in the Western Pacific, they would be soundly beaten!

What Washington should do is to stop giving Europe pious and platitudinous advice on a subject about which Europe knows infinitely more than any of us in the Western Hemisphere can; but to turn on Europe the shining batteries of its gold reserve and its financial power and benevolently compel the warring nations to beat their swords into ploughshares and their spears into pruning hooks.—Montreal Star.

EDITORIAL NOTES AND COMMENT.

It looks as if this young fellow Cobb with Detroit will be quite a batter when he gets some experience.

There seems to be a certain liveliness on the Progressive front.

The Made-in-Peterboro Exhibition should be an eye-opening demonstration of just what is made in Peterboro.

It seems to be a case of Robert Forke, M.P., deserting the driver's seat unless he is furnished with a new Whip.

What bootleggers lose on the fines they'll make up on the income tax, according to the Supreme Court decision.

RADIO PROGRAMMES

THURSDAY, MAY 7.

WEAF, NEW YORK—492.

7.00 p.m.—New York Federation of Churches mid week services.
8.00 p.m.—Cushman's Serenaders.
9.00 p.m.—Atwater Kent artists.
10.00 p.m.—Silvertown Orchestra.
11.00-12.00 p.m—Lopez Orchestra.

WNYC, NEW YORK—526.

6.20 p.m.—Club Tokio Orchestra.
7.25 p.m.—Baseball results.
9.25 p.m.—The Thirteenth Coast Defense Command Band.
10.35 p.m.—Kenneth Casey, Lou Alter, songs.

WJZ, NEW YORK—455.

7.02 p.m.—Hotel Commodore dinner music.
8.15 p.m.—Music.
8.30 p.m.—Concert.
9.30 p.m.—U.S. Navy Band.
10.30 p.m.—Wright and Bessinger, songs.
10.45 p.m.—Club Deauville Orchestra; Clark's Hawaiians.

WJY, NEW YORK—405.

7.30 p.m.—Philadelphia Benjamin Franklin Concert Orchestra.
8.30 p.m.—Debate from Washington Square Playhouse.
10.30 p.m.—Philadelphia Pandora Orchestra.

WGBS, NEW YORK—316.

7.10 p.m.—Collegians' Orchestra.
7.40 p.m.—Ritz-Carlton Hotel Orchestra.
9.00 p.m.—Merle Johnson, saxaphone.
9.30 p.m.—Piccadilly Theatre music.

WIP, PHILADELPHIA—503.

8.45 p.m.—Cho Hsiung Wu, violin.
9.00 p.m.—Music appreciation concert.
11.00 p.m.—Benajmin Franklin Orchestra.

WBZ, SPRINGFIELD, MASS.—333.

6.00 p.m.—Philharmonic Trio.
11.05 p.m.—Hotel Brunswick Orchestra.
11.30 p.m.—Ramsey's Radio Four.
11.45 p.m.—Hotel Brunswick Orchestra.

WGY, SCHENECTADY—330.

6.30 p.m.—Dinner music.
7.00 p.m.—Bernie's Orchestra.
8.00 p.m.—Hotel Van Curler.
11.00 p.m.—Bernie's Orchestra.

WJAR, PROVIDENCE—306.

9.00-11.00 p.m.—Same as WEAF.

WCTS, WORCESTER—268.

9.00-11.00 p.m.—Same as WEAF.

WEEI, BOSTON—476.

9.00-11.00 p.m.—Same as WEAF.

WNAC, BOSTON—289.

8.30 p.m.—Brown University Musical Clubs.
10.30 p.m.—Organ recital.

WRC, WASHINGTON—469.

9.00 p.m.—Pan American Night; U.S. Navy Band.
11.00 p.m.—Hotel Mayflower Orchestra.

WGR, BUFFALO—319.

6.00 p.m.—String trio.
7.30 p.m.—News.
8.00-11.00 p.m.— Program from WEAF.

KDKA, PITTSBURGH—309.

7.25 p.m.—Baseball scores.
8.30 p.m.—Farmer program.
9.00 p.m.—Little Symphony Orchestra.
9.30 p.m.—Music.
11.15 p.m.—Concert.

WEAR, CLEVELAND—390.

7.00-8.00 p.m.—Organ recital.
10.00-11.00 p.m.—Crystal Slipper Orchestra.

WTAM, CLEVELAND—389.

7.00-8.00 p.m.—Dinner concert.

WWJ, DETROIT—353.

7.00 p.m.—Dinner concert.
9.00 p.m.—Program from WEAF.

WSAI, CINCINNATI—326.

7.30 p.m.—Sinton Orchestra.
8.00 p.m.—Same as WEAF.

WLW, CINCINNATI—422.

11.03 p.m.—Orchestra; male quartet.
12.00 p.m.—Orchestra; G. Conver, tenor.

WHAS, LOUISVILLE—400.

9.30-11.00 p.m.—Asbury College Men's Glee Club; baseball scores.

CATTLE, GRAIN AND PRODUCE

Peterboro—Toronto—Montreal
Winnipeg

RETAIL.

Fruit.

Bananas, 30-60c doz.; 2 lbs. 25c; oranges, 25-75c dozen; grape fruit, 2 to 6 for 25c; lemons, 25-40c doz.; apples, 35-90c peck; table Spies, 60c doz.; cooking apples, 30-50c peck; Malaga grapes, 70c lb.; cooking figs 3 lbs. 25c; layer figs, 30-40c lb.; dates, 9-15c lb.; pineapples, 35-60c each; cranberries 25c lb.; cocoanuts 10-20c each; strawberries, 30c pt.

Vegetables.

Potatoes, 2 pks. 25c; beets, 40c peck; new beets, 15c bunch; carrots 15-25c peck; new carrots, 2 bunches 25c; parsnips, fresh dug, 25c peck; turnips, 5c each, 10-15c peck; green onions, 5c bunch; Spanish onions, 3 lbs., 25c; cooking onions, 4-8c lb.; cabbages, 5-15c; new cabbage 10c lb; leaf lettuce, 5c bunch; head lettuce, 15c-25c; celery, 15-25c bunch; parsley, 5c; tomatoes, 15-30c lb.; peppers, 3 for 25c; cauliflower, 35-60c; spinach, 20c lb., 70c peck; hothouse cucumbers, 35c each; Florida cucumbers, 15-20c; mushrooms, $1.25 lb.; rhubarb, 3 bunches 25c; radishes, 10c bunch; endive, 25c lb.; asparagus, 15-75 bun.; egg plant, 50-60c each; string beans, 40c lb.; green peas, 30c qt.; new potatoes, 20c measure, $1 peck.

Nuts

Mixed, 25c lb; peanuts in shell, 35c lb; shelled walnuts, 49-60c lb; broken walnuts, 45c lb; whole halves, 70c; California budded, 50c lb; shelled almonds, 50-70c lb.; Brazil nuts, 25c lb.; pecans, 85c lb.

Dairy Products.

Butter — Creamery, 35-40c lb.; dairy, No. 1 33c, No. 2 28c, choice 35c; baking, 25c; lard, 22-28c; shortening, 18-20c lb.

Eggs—25c doz.

Cheese—27-40c lb.

Honey.

Sections—Clover, 25-30c.

5-lb. pail honey — Clover, 83c; amber, 60c.

Fish.

Salmon trout, 20-25c; sea salmon, 20-25c; red salmon 25-30c; whitefish 20-25c; kippers 25c; kipperines, 30c lb; haddies 20-25c; fillets, 20-25c; fresh and sea herrings 10c lb; salt herrings, 45c dozen; halibut, 25-30c; codfish, 15c lb.; fresh cod, 20-25c lb.

Meats.

Beef, 10-25c lb; veal, 12-28c; lamb, 15-35c; mutton, 10-25c; pork, 15-30c; bacon, 35-65c; sausage 18-20; chicken 25-30c lb.

Flour.

Flour, half barrel, $5.00-$5.25; pastry flour, 24-lb. bag, $1.10-$1.15; bread flour, 24-lb. bag, $1.25.

WHOLESALE.

Grain.

Fall wheat, $1.20 bushel; spring wheat, $1.15 bushel; oats 45c; rye, $1.00; barley, 70c; peas, $1.50; alsike, $11.50-$8.00; buckwheat, 65c; sweet clover, No. 1, $2.00-$3.00; alfalfa, $8 bushel; red clover, $6-$8 bushel.

Hay, Bran, Etc.

Hay, baled $16-$17; loose, $15-$16; straw, baled $8; bran, $28 ton; shorts, $30.

Hogs.

Live hogs, thick, smooth, $12.25 cwt.; select graded, $13.50; dressed, head on $18.75; head off $19.75.

Hides and Wool.

Hdes—Cow, 7-8c lb.; horse, $3.50-$4.00 each; calf skins, 15c lb.; sheep skins, $1.75-$2.50; shearlings, 25-50c each.

Wool—Coarse, 27c lb.; medium, 29c; fine, 31c; rejects, 16c.

TORONTO LIVESTOCK.

TORONTO, May 6.—"Go easy" is the word being sent out to cattle shippers in the country from some of the commission men here, in reference to shipping in the heavy export cattle for next week. This class of cattle were shipped in last Monday largely in excess of requirements, and the result has been a heavy hold over all week, about 18 loads, it was said, were still unsold when the market opened this morning. Rogers and Maybee it is expected, will probably take the bulk of these at this week's reduced prices, and if they do, there will not be needed many more cattle to make up the requirements for next week, at present estimated to be about 700 cattle, including stores, bulls and heavy steers.

In the butcher section today there was fairly active trade, practically all offerings being taken by the local packers at prices steady with Monday's opening.

Fat cows continue firm.

Calf trade very draggy, bulk of receipts of very poor quality.

Sheep and lambs steady with light receipts.

Current Quotations.

Choice export steers	$8.25	$8.50
Good to choice keeps export feeders	7.25	7.50
Good export steers	7.75	8.10
Baby beeves	8.00	11.00
Choice handyweight butchers' cattle	7.50	8.00
Good handyweight butchers	7.00	7.25
Medium handyweight butchers	6.50	6.75
Common handyweight butchers	5.50	6.25
Choice to good 950 to 1,100-lb. feeders	6.75	7.35
Fair to good light feeders	5.75	6.25
Good butchers' cows	5.50	6.00
Choice butchers' cows	6.25	7.00
Good butchers' cows	4.75	6.00
Common	4.00	4.50
Canners and cutters	2.25	3.50
Good to choice bulls	5.00	5.25
Fair butchers' bulls	4.25	4.75
Bologna bulls	3.25	3.75
Choice spring lambs, each	14.00	16.00
Medium to good spring lambs	10.00	13.00
Choice yearling lambs	15.00	....
Med. yearling lambs	13.00	....
Choice sheep	10.00	10.50
Heavy sheep and bucks	6.50	7.50
Common calves	5.00	6.00
Medium calves	8.50	9.00
Grass calves	4.00	....
Hogs, f.o.b., thick, smooth	12.25	....
do. fed and watered	12.95	....
do. off cars	13.35	....

STERLING RATES

MONTREAL May 6. — Sterling exchange rates were quoted here today as follows:

Sterling demand $4.84 3-4.

Sterling cables $4.85 1-8.

EGG PRICES

OTTAWA, May 6.—The egg market is reported steady at the recent advance. There is a feeling in the East that a reaction is due as offerings from the Prairie Provinces are heavier and Eastern dealers will have to counter these by offering at lower prices. Some are of the opinion that the market is at the peak.

Toronto — Extras, jobbing, 33, firsts 31, seconds 29.

CHICAGO GRAIN

CHICAGO, May 6—Wheat prices took a big swing upward today, about six cents a bushel. Immense purchasing for Europe was chiefly responsible. Export buying was said to total 3,750,000 bushels, inculding 2,230,000 bushels for Spain. Corn and rye advanced almost as much as wheat. Closing prices on wheat were unsettled, 3 to 5 1-4 cents above yesterday's finish, with May delivery ranging from $1.65 1-2 to $1.66, and July $1.54 1-4 to $1.54 1-2. Corn closed at 1 to 5 5-8 cents net gain; oats, 3-4 to 1 3-8 cents up, and provisions varying from 12 cents decline to a rise of 27 cents.

Announcement that world supplies of wheat had decreased 13,411,000 bushels for the week tended to accelerate the wheat price advance based on the sudden enlargement of export buying. The total available world stock of wheat today was figured at 189,641,000 bushels, against 229,763,000 bushels a year ago. Today's wildest jump in price, though, came earlier, immediately after word went roun that the Spanish Government had bought wheat on a huge scale, and that much of the wheat purchased would come from the United States. Topmost prices for the day, nevertheless, were only reached in the final hour.

MONTREAL GRAIN AND PRODUCE

MONTREAL, May 6.—In spite of the improved enquiry from foreign buyers for Canadian grain on the Montreal market today, the volume of business was not large owing to the fact that there were many bids in exporters' hands that could not be accepted on account of the further advance in prices at Winnipeg. A few sales of Manitoba wheat and Canadian Western oats were made. The demand from Canadian and United States exporters for ocean grain room from this port was better and a fair amount of business was done with some United Kingdom ports booked up for May-June loading.

The trade in cash grain in the local market was rather quiet, and only sales of odd loads of No. 1 feed oats were reported at 3 1-4 cents per bushel over the Winnipeg May option, and No. 2 feed at 1 1-2 cents per bushel over, c.i.f. Montreal. The market for spot supplies was strong and prices for car lots were advanced another cent per bushel.

The feature of the local flour situation was the stronger feeling in the market for spring wheat grades of flour and millers generally marked up prices 20 cents per barrel which makes a net rise so far for the month of May of 40 cents per barrel. This was due to the pronounced strength that prevailed in the Winnipeg cash wheat market. The volume of business with the United Kingdom and the Continent was reported larger and the market in this respect was rather more active, but the domestic trade continues unsatisfactory for the season of the year.

In sympathy with the above and the fact that Ontario millers are demanding much higher prices for Or

(Continued on Page 5.)

A THOUGHT.

A CANADIAN QUOTATION.

I have mountain peaks that stand up grandly high
I have sunsets full of glory on the sky,
I have beaches washed by ocean's rolling tide.
I have avenues along the river's side,
I have wildwoods filled with rares ferns and flowers,
I have song birds singing sweetly in the bowers,
I have apple blossoms smiling on my trees,
I have clover fields of sweetness for my bees,
I have hawthorn trees that love me in the glen,
I have hemlocks that still call "Come back again,"
I have pathways where I wander free from care,
I am just a happy, hopeful millionaire.

—"Real Riches," by James L. Hughes.

SOLUTION OF YESTERDAY'S CROSSWORD PUZZLE.

CROSS-WORD PUZZLE

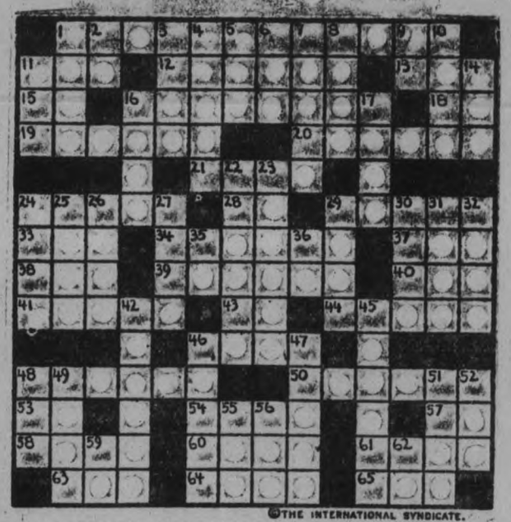

©THE INTERNATIONAL SYNDICATE.

SUGGESTIONS FOR SOLVING CROSS-WORD PUZZLES

Start out by filling in the words of which you feel reasonably sure. These will give you a clue to other words crossing them, and they in turn to still others. A letter belongs in each white space, words starting at the numbered squares and running either horizontally or vertically or both.

HORIZONTAL

1—A tidy for the back of a chair
11—To go back and forth
12—A coast town and peninsula near Boston, Mass.
13—Correlative of neither
15—Man's name (familiar)
16—A city in N. E. Pennsylvania
18—In this or that manner
19—Female divinity of the woods (pl.)
20—Conjectured
21—Chopped
24—Prefix. Across
28—American Institute (abbr.)
29—Man's name
33—A fabulous bird
34—A strong fortress
37—Southern constellation
38—Suffix, same as "an"
39—An originator
40—A direction in music—"slower" (abbr.)
41—Big
43—Electrical Engineer (abbr.)
44—Stoutly built two-masted boat
46—Goes wrong
48—A malicious old woman
50—Stupor, apathy
53—In contact with the upper surface of
54—Prefix meaning "one"
57—Prefix meaning "two"
58—A common metal
60—A large pitcher
61—A cricket
63—A female deer
64—To abound
65—Even (poet)

VERTICAL

1—An associate
2—Eastern State of U. S. (abbr.
3—A measure of length
4—Low wet land
5—Interjection
6—To be able
7—A man's name
8—Cease
9—Indefinite article
10—Most popular of flowers
11—A sylvan spirit
14—A long smooth stick
15—To stretch from side to side
17—A number
22—A Christian festival
23—To droop
24—Marked by tidiness
25—A loud noise
26—A skin disease
27—Said to a cat
29—Prick up, as ears
30—A kind of small sweet pie
31—Man's name
32—Early (obs.)
35—Augustus (abbr.)
36—Interjection
42—To bring forward for consideration
45—To angel
46—Another name for the ant
47—To go noisily about
48—Pen name of Charles Dickens
49—Girl's name
51—Chief of Norse gods
52—To equip
55—To be indebted
56—French for "born"
59—Negative
62—Prefix meaning "two"

The solution will appear in to-morrow's paper.

A little higher in price, but—
what a wonderful difference
a few cents make

For Dirty Floors

Comfort Lye will clean them quickly

Have you any floors that are constantly being trampled over—where greasy dirt is ground in so that it can hardly be scraped off with a knife? Let Comfort Lye clean them quickly and without hard work—it dissolves the oldest dirt and grease. Comfort Lye keeps sinks and drains sweet and free moving—and will help you clean up in other ways, too.

Get a tin from your grocer today. Save the labels for valuable premiums.

Write for free illustrated premium catalogue.

COMFORT SOAP CO., TORONTO

The Original Flaked Lye

The FLAPPER WIFE

by Beatrice Burton

(Continued from Yesterday.)

Maggie opened the door of Mother Gregory's large and imposing house for Glory.

"How do you do, Maggie?" Glory said as naturally as she could. Maggie nodded grimly.

"Mrs. Gregory's in the front parlor, ma'am," grimly.

Glory drew in a long breath, as the dark red curtains of the old-fashioned room dropped behind her.

Mother Gregory was sitting in a Sleepy Hollow chair before the fire. The parlor with its heavy walnut furniture and oil paintings was in shadow.

"Did you want me for anything . . . special?" Glory faltered. She was afraid of Mother Gregory as she never had been afraid of anybody before in all her life.

"Something very special . . . if you call it that!" the older woman snapped. The thin nostrils of her Roman nose dilated, angrily.

"Who—who was that man you had in your car in the country this afternoon?" she asked. "And what were you doing in such a God-forsaken spot with him?"

"Oh, it's not so God-forsaken as all that!" Glory answered with all the courage she sould command. "You were there, weren't you?"

"Yes, and on a perfectly good errand . . . collecting the rent from the tenant out on our farm," Mother Gregory answered. "Now, I've been frank with you . . . you be frank with me! Who was the man?"

"You wouldn't know him . . . Stanley Wayburn, the actor," Glory answered. She lifted her head and went on bravely.

"I just happened to bump into him . . . and offered him a lift," she said. "What makes you always thing the worst of me?"

Mother Gregory looked at Glory for a full minute before she answered.

"Well, on this particular occasion," she said, "the thing that makes me think so badly of you is that I plainly saw the fellow's arm around you, Gloria! I was right behind your car for a good half-mile before your friend saw me."

"Spying on me!" Glory cried disdainfully. "A fine thing to do!"

Mother Gregory laughed with grim triumph.

"You'll stand a little watching, I guess, young woman!" she said. "And now, look here, I'm not going to Dick with this tale. I'm going to let him find you out for himself . . ."

"He wouldn't believe you if you did tell him. And that's all that stops you! Don't think for a minute I don't know it!" interrupted Glory. "And another thing . . . Mr. Wayburn did not have his arm around me when you saw us! It may have been lying along the back of the seat, but that's all . . . I'll tell Dick about it myself."

She turned on her heel and went out of the house.

* * *

Glory intended to tell Dick all about her chance meeting with Stanley Wayburn, that night.

But when he came home, long after midnight, he told her that he was going out of town for two or three days on business. And she forgot about Wayburn for the time.

"I'm going to borrow Ranghild's alarm clock," Dick said. "I've got to get up at six to-morrow morning. I think I'll pack my bag to-night."

Glory watched him sleepily as he moved around the room, folding shirts and under-clothing into his kit.

"Aren't you sorry for the way you talked to me to-day down in your office?" she asked.

"Sure, I'm sorry. I was a brute," Dick said shortly. He did not kiss her, or make a move to come near her.

In the morning when Glory awoke he was gone.

While she was having her coffee the telephone rang.

"I'm psychic . . . I knew it was you," Glory lilted when she heard Stanley Wayburn's deep voice saying "Hello."

"Are you going to be home this afternoon?" Stan asked. "An actor out of a job is a pretty lonely fellow. I need cheering up, Russet."

"And cheering up you shall have," Glory cooed. "How about three o'clock?"

"Three o'clock is a long way off, but it will do," answered Stan. "I'll see you then, Russet."

Glory had hardly set the phone down on the bedside table before its bell whirred again. This time it was May Seymour calling.

"What are you doing with yourself, old thing?" May asked. "Want to go downtown for lunch and a movie?"

Glory giggled.

"I can't, darling," she said. "I have a heavy date with the best-looking man in the world at three o'clock."

* * *

There was a long silence.

"I think you're kidding me, Glory," May's voice when it came over the wire, was puzzled.

"No, I'm not. Honest Injun, Stan Wayburn is coming here this afternoon to have a cup of tea with me," she said.

"What'll Dick say?"

"Dick won't know. He's gone out of town on business," answered Glory. "He's peeved to death at me, anyway, just now, because I spent a bit of his hoarded cash. I don't think he cares what I do as long as I don't bother him. . . ."

"Well," May remarked thoughtfully "your friend Wayburn is good-looking but I'd be careful if I were you. There are queer stories floating around about him. The men don't like him."

Glory didn't answer.

"I think I'll come over to chaperone you, baby," May said suddenly. "Perhaps I'll bring Jim along, so it won't look queer to your play-acting friend. . . . We'll make it a regular, sure-'nough party."

When Ranghild came upstairs for the breakfast tray, Glory told her she could have the afternoon off.

"But before you go make a lot of sandwiches, please," she said. "And see that there's a good fire burning in the living-room. And phone the drug store for some cigarets."

Glory couldn't make up her mind which of her new dresses to wear that afternoon. She stood thoughtfully before her clothes-closet.

Not the black velvet. She had worn that the afternoon before.

The old-rose? . . . No.

Glory took the peacock blue gown from its hanger.

She held it against her, and walked over to the mirror.

Yes, she would wear that. It made her amber eyes look almost green, her hair like molten copper. It was what May called a "mean" dress!

Glory put it on.

She brushed all the wave from her hair and bouhd it close around her head with a silver ribbon.

"A bit over-dressed, but . . . stunning just the same," she said to the image of herself in the long mirrot.

* * *

When Glory trailed downstairs, Ranghild stared.

"I've been trying to get the drug store on the wire, but the phone is out of order, I think," the maid said, her eyes wide with admiration.

"Shall I go next door to telephone?"

"No, never mind," Glory told her. "Be sure to lock the kitchen door behind you when you go out."

She went into the living-room and sat down before the fire, trying to read. But the words danced before her eyes.

She was waiting with all her senses for Stanley Wayburn's coming.

After an eternity the bell rang. Glory opened the front door. May and Jim stood there.

"Well, look at you, all dressed up like a broken arm!" cried May as she danced into the house. "Isn't she grand, Jim? And me in my old sport rags!"

May pulled down the belt of her white sweater, and ran a comb through her short black hair.

"There! I'm all fussed up, too!" she said in her lively way. "I don't see your little boy friend, anywhere. Where is he . . . hiding?"

Glory laughed.

"He hasn't come," she said. "It's not quite three o'clock, and he has manners, he has! He wouldn't come ahead of time. He must be fashion-nably late!"

"I suppose Jim and I are guilty o a social error by arriving on time!"f observed May. "Well, we brought the life of the party along with us. So forgive us, dearie!"

She showed Glory what was inside the crown of the sport hat she was carrying . . . a large silver flask!

Glory's heart sank. She didn't want a "wild" party. She had looked forward to this quiet afternoon with Stan. She was sorry that she had told May that Stan was coming.

"Here comes Wayburn up the street now," said Jim, as he started for the kitchen, flask in hand. And in a minute afterward the bell rang.

May and Jim disappeared into the kitchen to make high balls while Glory opened the door for Stan.

* * *

Wayburn threw off his top coat as he entered. Then without warning he turned and took her in his arms. Glory pushed him away.

"May Seymour and Jim Carewe are here," she whispered, shaking her head. "They're out in the kitchen . . . mixing drinks."

"What's the idea?" asked Stan. "I wanted to see you alone. . . .to talk to you. . . . What did you ask them for? Afraid of me?"

Glory shook her head again.

"I didn't ask them, silly," she said. "They asked themselves, as soon as they heard that Dick was out of town."

"Dick out of town . . ." Wayburn groaned. "And we could have had the whole afternoon to ourselves . . ."

"You weren't so wild for my companionship a year ago when you could have had it, you know," Glory said sharply.

"You'll never forgive me for that, will you infant?" the actor asked. He put one finger under her soft chin and raised her face to his.

Just then Glory heard the swinging door of the pantry creak on its hinges.

"Look out!" she whispered. "They are coming!"

The curtains of the living-room parted in. And in marched May with the platter of Ranghild's sandwiches, followed by Jim, carrying four tall glasses of gingerale. Under his arm was tucked the silver flask.

Stan sat down in Dick's favorite armchair.

"This," he said, when he had greeted May and Jim "begins to look like a regular party., I'm glad I came!"

Jim measured liquor from his flask into each of the tall glasses.

Glory looked doubtfully at her highball as she stirred it.

(To be Continued.)

Why wait for Mother?

Prepare breakfast yourself with Quick Quaker. Anyone can make hot porridge, flavoury and nourishing, in 3 to 5 minutes, with these wonderful quick-cooking oats.

Quick Quaker is just as wholesome and delicious as the regular Quaker Oats you have always used. But it cooks quick—quicker than coffee—quicker than toast or eggs. Your grocer has both kinds now. Try Quick Quaker to-morrow. Costs but a cent a meal.

Sealed Cartons Only

Quick Quaker

Makes porridge in 3 to 5 minutes

211

BRIDAL COUPLE ELUDED FRIENDS

Mr. and Mrs. Wm. Tinney Anticipated Reception at Cavanville.

END OF HONEYMOON.

CAVAN, May 6.—Mr. and Mrs. Wm. Tinney returned from their wedding trip on Tuesday evening. They will reside in Cavanville.

When the local from Toronto drew into Cavan station, shortly after eight p.m., there was a merry crowd of friends waiting to welcome Mr. Tinney and serenade him and his wife to their home. There were, perhaps, ten or a dozen cars in the procession, well provided with instruments to furnish music. All that marred this pleasure was the fact that the wedding party got off at Dranoel, where they were met by friends, instead of Cavan.

Mrs. E. Syer has returned from a couple of weeks' visit with her daughter and her husband, Mr. and Mrs. W. H. Clegg, in Montreal.

Mr. and Mrs. Clegg will go to Los Angeles, the latter part of May, to attend a R. R. convention.

TRIBUTE

From the Lakefield Correspondent of The Examiner.

In The Examiner we read of the last rites of the Christian religion having been bestowed upon the late lamented Mr. Ernest G. McKeeley, and that friends and associates in large numbers were present at this ceremonial, thus attesting their regard and affection for their deceased friend and comrade, and this was as it should be. In the passing of Mr. McKeeley it seems fitting that at least some of the outposts of The Examiner with which his life was more or less closely linked, should be heard from at this time, and we of the Lakefield quota beg to state that we also are of those who mourn the loss of a valued friend whose like we may not know again.

In the immediate circle of his friends were those whose presence he craved during his patient suffering. These did not fail him in the least degree and they were privileged to enter the inner portals of his life where friendship rejects the human phase and partakes of a fellowship sacred and divine, and now he is "still with them, but unvexed by any pain; no crushing care to weary him again, but by his presence sweet, unseen yet near, their lonely hours to cheer."

But there was also an outer circle in which were many who stood aloof, but watching with a yearning sympathy the progress of that inexorable disease as it ate away the tabernacle until the brave spirit was set free. These too deplore the loss of a friend above the ordinary. They too realize that this young man who has passed to the Higher service when just on the threshold of the big things this life has to offer, left record of integrity of purpose, of devotion to duty, of fortitude in suffering, of loyalty to friends and associates such as few in mature years achieve, and they are deeply sensible, we are sure, of the lessons conveyed by such a life. If they are thus led to pursue the ideals which animated and beckoned and chained him in their pursuit, his brief life will not have been in vain.

"Still with us in the land where we shall rest,
When we a little further on have pressed;
There just as tender and as true as ever,
He shall be with us still, forever."

THE MARKETS.

(Continued from Page 4.)

tario grades of flour for nearby and future delivery, the local winter wheat flour market was stronger and prices were advanced 20 cents per barrel. They was some enquiry for supplies and a moderate amount of business was done.

An increased enquiry from the United States for bran and shorts was the outstanding feature of the millfeed market. The prices bid in cases were satisfactory and a fair trade was done. The local and country demand continues fair and on the whole the market was more active. There was no change in prices for standard grades of rolled oats, but the undertone to the market was very firm.

The receipts of butter were 55 packages, as compared with 619 for the same day last week, and 313 for the corresponding day a year ago. The trade in butter was reported quiet owing to the fact that there was no improvement in the demand for supplies from any source which would indicate that buyers have ample stocks on hand for the time being and as the general feeling is that prices may possibly go still lower soon, they do not seem disposed to operate for future requirements at present. There was no further change in prices, but the undertone to the market was easy. No. 1 pasteurized held creamery was offering at 32 1-2 cents per lb. No. 1 creamery at 31 1-2 cents per lb., and No. 2 creamery at 30 1-2 cents per lb.

Cheese business here was very quiet, with the tone of the market easier at a decline of 1-8 cent per lb., Western No. 1 white being quoted at 17 7-8 cents per lb., No. 1 colored at 17 5-8 cents per lb., Eastern No. 1 white at 17 5-8 cents per lb., and No. 1 colored at 17 3-8 cents per lb.

NEW ORGAN FOR ALNWICK CHURCH

St. James' Anglican Church Receives Handsome Instrument as Memorial.

HASTINGS, May 7.—A fine new dark oak chapel organ has been donated to St. Jame's Anglican church in Alnwick township, which is part of Hastings Parish, by Mr. Edward Weir, as a memorial to his wife and daughter, who passed away some years ago.

The organ was used for the first time on Sunday morning. Miss Cuffe of Peterborough rendered very effectively, "My God, My Father, is any hour so sweet?"

Rev. W. A. Pippen rector of the church expressed his appreciation and thanks to the donor and accepted the gift as a memorial and gift to God.

After the services those present extended congratulations to Mr. Weir for his good work.

60 BILLIONS TRADED.

Record Year on New York Stock Exchange.

NEW YORK, May 7.— The aggregate market value of all securities traded in on the New York stock exchange exceeded $60,000,000,000 on January 1, 1925, the largest total in the history of the exchange, it was revealed in the annual report of President E. H. H. Simmons, made public to-day.

"The past year in finance," said Mr. Simmons, "has been significant chiefly as revealing the financial pre-eminence and stability attained by this country since the war in its full scope and its complete strength.

Made in Canada By Canadians For Canadians

"Won't you play with me?"

THIS little girl is speaking to you from the store windows of thousands of Congoleum merchants throughout the Dominion. She represents the thousands of happy children who have gained their mothers' closer companionship through Congoleum *Gold-Seal* Art-Rugs. For with these rugs on their floors, mothers have more time for their children, more time for the things that every woman enjoys.

Look for Me!

From May 8th to May 16th I will be playing in the windows of leading stores wherever you live. Be sure to look for me.

I will identify the authorized *Gold-Seal* Congoleum dealers in your town.

Remember that the Congoleum patterns shown in your dealer's window are but a few of the many beautiful designs on display in his floor-covering department.

Don't fail to look for the Gold Seal when you buy.

Spring cleaning and moving time offer an exceptional opportunity to change from old-fashioned, dust-collecting carpets to easily cleaned Congoleum *Gold-Seal* Rugs. They are far less expensive—will leave you money for draperies and other furnishings—and in addition offer a charming variety of beautiful patterns for every room.

No Sweeping or Beating

No wonder housekeepers everywhere are using Congoleum *Gold-Seal* Rugs all through the house. For all the cleaning a Congoleum Art-Rug ever needs is a quick going-over with a damp mop. How different from the tiresome sweeping and beating that woven floor-coverings demand! And how infinitely more sanitary is the smooth, waterproof Congoleum surface.

Lie Flat without Fastening

Unlike many woven floor-coverings, Congoleum Art-Rugs are made in one piece. Another advantage: these rugs hug the floor; never curl at the edges, never wrinkle.

Low in Price—Big in Value

Value! That's the outstanding feature of *Gold-Seal* Congoleum Rugs. In quality, durability and in range of patterns they are the biggest money's worth in floor-coverings today.

Popular Rug Sizes—Money Saving Prices

9 x 3 ft. $4.50	9 x 7½ ft. $11.25	9 x 12 ft. $18.00
9 x 4½ ft. 6.75	9 x 9 ft. 13.50	9 x 13½ ft. 20.25
9 x 6 ft. 9.00	9 x 10½ ft. 15.75	9 x 15 ft. 22.50

Congoleum By-the-Yard, 85c sq. yd.

Prices Winnipeg and points West proportionately higher to cover freight

The Gold-Seal Guarantee

Be sure to look for the Gold Seal. You will find it on the face of every genuine, guaranteed Congoleum *Gold-Seal* Art-Rug, and on every few yards of Congoleum By-the-Yard.

CONGOLEUM CANADA LIMITED
1270 St. Patrick Street, Montreal, Quebec

PETERBORO DEALERS:

R. C. BRAUND, 53 Park Street
A. COMSTOCK, 300 George Street
J. D. CRAIG, 441 George Street
THE CRESSMAN CO., Ltd., 385 George Street
ROBERT FAIR & CO., Ltd., 383 George Street
HOME FURNISHING CO., 208 Charlotte Street
M. McFADDEN & SON, 178 Hunter Street
McBRIDE & FRANKS, 224 Charlotte Street
E. G. TAYLOR, 299 George Street
J. C. TURNBULL CO., LTD., 361 George Street
H. ZACKS, 420 George Street

LAKEFIELD DEALER:
DICKSON'S STORE,

GOLD SEAL CONGOLEUM GUARANTEE
SATISFACTION GUARANTEED OR YOUR MONEY BACK

CONGOLEUM
GOLD-SEAL
ART-RUGS

Design No. 552

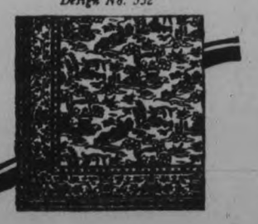

The Cressman Co. Ltd. are showing on their Third Floor a complete assortment of Congoleum Rugs. Don't miss it.

Ask to see the new designs in Congoleum Rugs at FAIR'S

Home Furnishing Co. INVITES YOUR INSPECTION of the latest patterns in CONGOLEUM RUGS. 208 CHARLOTTE STREET.

IT'S WORTH A SPECIAL VISIT TO 224 CHARLOTTE STREET to see our wonderfully attractive showing of Congoleum Rugs. **McBride & Franks**

The J. C. Turnbull Co., Ltd CARRY A FULL LINE OF CONGOLEUMS AND RUGS IN THEIR FURNISHINGS DEPARTMENT.

YOUR GARDEN

GLADIOLUS CULTURE.

The increasing number of gladiolus growers witnesses to the popularity of this splendid flower. The hybridists have greatly improved upon the original gladiolus and developed new types as well as many new colors and color combinations. For the home owner with limited space to grow flowers, they are ideal, and as cut flowers gladioli are exceptionally fine and will last a long time in water.

There are three main types. The plain petalled; the Primulinus hybrids and the ruffled petal. The plain petalled type we all are familiar with even though it be in the guise of a new color. Primulinus hybrids are distinguished mainly for their varying shades of yellow, orange, saffron and pastel tints. Their small, hooded flowers are airily poised on graceful slender stems. The newer ruffled sorts have as their name implies ruffled edges to the petal which give a pleasing, graceful effect, much less stiff than the plain type.

Time to Plant — The corms (bulbs) may be planted as soon as danger of frost is past. If you divide up your varieties into three or four lots and plant them at intervals of two weeks you can greatly prolong the season of bloom.

Depth—Four inches deep or more in mellow soil. Four-eight inches apart in the row is sufficient for garden purposes, but when grown simply for cut flowers they may be placed closer.

General Culture—Choose a new location each year if you possibly can as it is an advantage not to plant gladioli in the same place oftener than every third year. When the soil is in proper condition, spade deeply and thoroughly pulverize it. If manure has been used the previous fall so much the better. As planting time use a high-grade potato fertilizer at the rate of 5 lbs. per 100 square feet. Liquid fertilizer or prepared sheep manure can be applied to the soil near the rows once every week or ten days. Exercise great care, however, to avoid too strong an application. Nitrate of soda (one tablespoonful to 2 gallons of water for each dozen plants) may be applied after the buds show color. Keep the soil well worked and do not let a crust form in the rows between the plants. After the blooming spikes begin to show cultivate only to a depth of two inches. If you have a supply of water handy, frequent and thorough waterings of the soil in the beds in the evening is a splendid stimulant and gives the blooms much greater sun resisting powers and lasting qualities. Be sure, however, to cultivate the soil early the following forenoon, when the plants begin to ripen, watering should be discontinued.

Staking—Slender stakes of wood or bamboo make good supports at blooming time for the spikes. Paint them a good green color. Horizontal lines of wires may be used. These should be stretched tightly between firmly set posts. A few more stakes set at intervals in the row will add to the efficiency of the system. Tie the blooming spike to the support with raffia or strips of cloth rather than cord.

Blooming—Gladioli foliage should never be cut right down to the ground when cut flowers are desired. Always allow at least four leaves to remain which are necessary to supply the corm with nourishment for another season. This is important, and if not done will result in the loss of the corm. Best results are obtained by cutting the spikes when the first flowers are open and letting them bloom in the house. Each morning wilted blossoms should be removed and a little of the stem cut off. It is better to make this cut with a sharp knife on a long slope rather than at right angles. Then rinse the stems and place them in fresh water. If placed in a cool cellar overnight they will be greatly refreshed and improved.

To make a satisfactory choice of varieties from the exceptionally long list of offerings is very difficult. There are a number of good varieties, however, which will make an excellent nucleus for a good collection.

Varieties.

White — Peace, White Giant, White Glory.

Creamy White—Mrs. Dr. Norton, Mary Pickford.

Dark Red—War.

Salmon Pink—Halley, Prince of Wales.

Light Pink—Mrs. Frank Pendleton, America.

Pink—Gretchen Zang, Evelyn Kirtland.

Yellow—Schwaben, Niagara.

Mauve—Herada.

Purple—Baron Hulot.

Primulinus Hybrids — Maiden's Blush, Orange Brilliant, Souvenir, Alice Tiplady.

Ruffled—Pride of Goshen, Kanderdii Glory, E. J. Shaylor, Mona Lisa.

These are more or less standard and as one's enthusiasm grows, other varieties and newer introductions may be tried. There are great possibilities in trying to raise some seedings of one's own.

NORWOOD CHORAL SOCIETY.

The second annual concert of this society on Friday, was greeted by a large and enthusiastic audience and the, in several instances, exacting numbers on the very well arranged programme, were rendered by the choir, under the able leadership of their conductor, Mr. G. M. Wright, in a very pleasing manner.

For such a small body of singers the largeness and roundness of tone obtained in the big numbers on the programme was surprising, very little tension being evident. The delicate shading was especially noticeable in such numbers as "Come Where My Love Lies Dreaming," S. C. Foster, and "My Ain Folk," Laura G. Lemoir, the latter most effectively rendered and, to my mind, the most most perfect bit of ensemble obtained under the baton of Mr. Wright. The heavy work was reserved for the second part of the programme, the first number, Maunder's Cantata, "Penitence, Pardon and Peace" being well sung, though, speaking generally, taken at a slower tempo than I have been accustomed to. In this, Miss B. E. Pearce, A.T.C.M., with careful and scholarly attention to both text and music, produced the effect desired and expected in the soprano solos. The baritone soloist, Mr. D. G. Melton, of Peterborough, particularly in the Aria "Behold Now is the Accepted Time" etc., declaimed in fine, vibrant tones the stirring words, and in the other solos of the cantata, his work was artistic and pleasing. He sang several songs in the first part of the programme to the audibly expressed pleasure of the audience. Many of us know the difficulty of keeping a singing organization together for any length of time in a small community, so I think Mr. Wright, the officers and the society itself, are to be congratulated on the musical and financial result of their second season's concert. Mrs. F. B. Garlick accompanied the choir and also Mr. Melton. The solo pianist was Mr. Gordon Hallett, of Toronto, where he is assistant to Paul Wells. Extremely modest and youthful, one would venture to say that here is a great artist in the making. His interpretation of "La Campanella" by Liszt, would alone mark his peculiarly pianistic ability. Personally I enjoyed the delightful etherial quality obtained by Mr. Hallett in "The Lark" by Glinka-Balakirew. "The Perpetirum Mobile" of Weber was played not only at a rapid tempo, but with a crystal clarity, altogether delightful. By the continuous applause Mr. Hallett must have been convinced that his work had given pleasure to many. The concluding number on the programme, and to me the most interesting, was Dudley Buck's "Hymns to Music" in Motette form. The writer sincerely congratulates the conductor and choir on their work generally and particularly in this number.

Wm. C. Thompson,
Organist, etc., St. Luke's.

Be Ready

to help yourself by helping Nature with Beecham's Pills. Your liver and bowels will be stirred to proper activity. With your digestion improved, your food will nourish you; your eye will be brighter; your blood will be purer; you will be so much more vigorous; you will feel like a new person after you use this famous family remedy. Help yourself to health by using

BEECHAM'S PILLS

Sold Everywhere in Canada

COKE

HIGH-GRADE ANTHRACITE

COAL

AND

BUILDERS' SUPPLIES

THOS. A. REHILL CO.
Phone 245
210 Wolfe St.

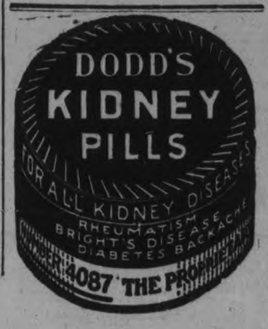

MET THROUGH CHURCH WORK—BUILD $3,000,000 HOME

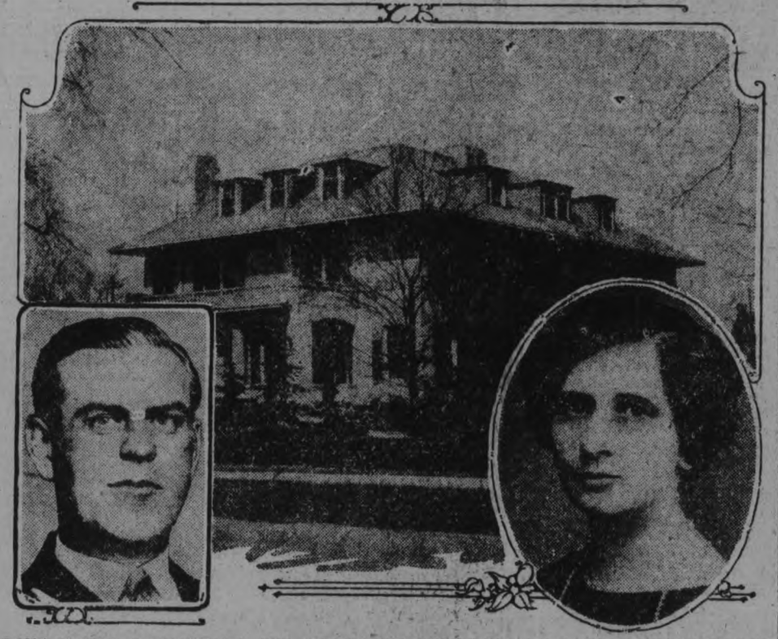

ABOVE IS MRS. JOHN DODGE AND ALFRED G. WILSON WHO WILL BE MARRIED SOON, AND THE DODGE HOME.

DETROIT, Mich. May 7. — A common interest in church affairs, which led gradually to a personal insonal interest in each other, was the bond that united Mrs. John F. Dodge (widow of the automobile manufacturer) and Alfred G. Wilson, business man of this city.

Engagement of the couple has been announced and the wedding will take place in the near future.

Work has been started on the new $3,000,000 Dodge Home in Grosse Point, which was left unfinished when John F. Dodge died. The wedding ceremony, it is believed, will be held at the home.

Wilson is dean in the First Presbyterian church, where Mrs. Dodge is president of the Women's Foreign Missionary Society.

Through church work the couple were often together and in time a romance began which will carry them to the altar rail.

Wilson is 42 years old and was born in Lawrenceburg, Ind. He was graduated from the literary department of Beloit College and engaged in the lumber busines in Rhineland Wis., until 1919, when he came to Detroit.

He is a partner in the lumber business with his brother, with offices in the General Motors building.

Mrs. Dodge inherited the bulk of the vast estate left by her husband, sharing it with five of his six children, one son John Duval Dodge, being cut off with $150 a month for life.

The estate later made a settlement with the son for $1,500,000.

When John Dodge died in 1920 his estate was valued at $36,942,727. This has vastly increased however. The recent sale of the Dodge Brothers plant indicated the heirs of John Dodge would have approximately $75,000,000 to divide.

Mrs. Horace Dodge, sister-in-law of Mrs. John Dodge, who also lives here is expected to figure prominently at the wedding ceremony.

MRS. HORACE DODGE, SR.

EMILY CEMETERY TO BE IMPROVED

New Caretaker Appointed—Omemee A.Y.P.A. Elect Officers.

OMEMEE, May 7. — A meeting of the Emily Cemetery Company, was held in the cemetery on Thursday afternoon. The president, Mr. R. H. Johnston, secretary-treasurer, O. G. Williamson and the Directors, J. T. Beatty, Walter Magee, Gabriel Switzer, William Robinson and Harry Lamb were present and after a thorough inspection of the grounds decided that much improvement was necessary in order to beautify the burying place. In view of the resignation of the caretaker, Mr. Arthur Williamson, which position he has held for the past eight years, tenders were called for, and four were received. Mr. Paragreen of Mount Pleasant, an English gardener, was awarded the position, and is to devote four days a week during the next five months to the care of the cemetery.

The windmill and tank, which have not been in use for some time, were disposed of to Mr. Harry Deyell for a reasonable sum and the well is to be drilled in the near future.

Circular letters are being sent to all the lot holders to cooperate with the directors and as this little cemetery, which is on the main thoroughfare, never has been noted as a place of beauty, all will look forward with interest to the improvements about to be made.

Omemee A.Y.P.A. Annual.

The annual meeting of the A.Y.P.A. of Christ church was held Monday evening in the basement of the church. One of the interesting topics discussed was the formation of a tennis club. It is hoped that the new tennis court will this summer be brought into use. The secretary Miss Mabel Rowan, gave an excellent report of the year's activities while Miss Irene Clemett, the treasurer, submitted a statement showing the financial affairs to be in good condition.

Balance on hand from 1924	$117.19
Receipts during year	247.90
Expenditures during year	274.77
Balance on hand	90.22

The election of officers then took place. Mr. John Bent was elected president, with considerable majority

Vice-President: Harry Burgess.
Secretary: Miss Mabel Rowan.
Treasurer: Miss Irene Clemett.
Publicity Secretary: Horace Hill.
Convenor of Social Committee: Mrs E. Jamieson.
Convenor of Missionary Committee: Mrs. M. Stephenson.
Convenor of Musical Committee: Mrs. H. Griffin.
Convenor of Lookout Committee: Mrs. V. Jones.

Mr. John Bent, the new President, then made a brief though very fitting speech in which he bespoke the support of the members, reminding them that they are the A.Y.P.A. and urging each one to support the officers. The Rector, Mr. Weir, then expressed a hope that the branch would attain even greater possibilities next season, after which he closed the meeting with prayer.

During the summer months the meetings will be withdrawn and the association will meet socially through out the vacation period.

Two Baptized.

Glanville Leonard, the infant son of Mr. and Mrs. Fred Brockley, received the rites of baptism in St. Andrew's Presbyterian church on Sunday morning, by the pastor, Rev. J. A. Black, as did also Helen Elois, the little daughter of Mr. and Mrs. Geo. Hart. On Sunday next a congregational meeting will be held at the close of the morning service.

PRICES GOOD HERE

Compare Favorably With Quotations From Other Ontario Towns.

Prices in Peterborough are well in keeping with the quotations from other near-by towns and cities, and are well below most. Take the case of butter, eggs and poultry, three of the principal market articles:

	Butter.	Eggs.	Chickens.
Peterborough	38	25-28	30-32
Oshawa	38	27	35
Belleville	36-38	23	30-35
Cobourg	35-38	25-27	25-30
Kingston	35-40	30-32	35-38
Port Hope	35-40	25	32-35

DIVORCE SUIT

Above is the Marquess of Queensbury, whose husband, suing for divorce, has named Sir James Dunn (below), thus furnishing the latest scandal to interest London society.

NEW FASHION SET PETERBORO AGOG

Years Ago, Evidently, Men Were Unaccustomed to Women's Vagaries.

On March 8, 1911, Peterborough experienced a near riot which was occasioned by one of the most trifling causes conceivable.

A yard of cloth, or possibly less, had the effect of bringing together all available persons whether profitably occupied or not and holding their amazed attention for the space of nearly an hour while the excitemen created did not subside through a period of several days.

According to present thought there was nothing peculiar in the cloth, in fact it would be regarded now as quite ordinary but in the unenlightened period of 14 years ago, in which the incident occurred, it was of paramount importance, climacteric in its results.

It appears that the material referred to was formed into a cylindrical tube having a reinforcing band at the top and a slight incision at the bottom. The scientific name give the rarity at the time of its inception was 'Harem' an it was use in connection with the more common term 'skirt.'

The furore was caused by the appearance of this peculiar genus on the otherwise and heretofore orderly street for the purpose of advertising the benefits to be derived from the mastication of a certain tobacco. Encased within the creation was a young lady of French descent.

Advance Made.

This merely shows us the advancement of the age in which people of today live.

The ladies are now permitted to roam at large, attired as they see fit or unfit, without arousing the intense and uncontrollable curiosity of the male inhabitants. Surely this change is laudable and indicates a greater tolerance for the peculiar manifestations of Dame fashion.

Possibly, however, the male population is merely holding its breath in pained anticipation of what may ultimately happen and it must be admitted that when one reads of the peregrinations of movie actresses attired incompletely in bathing costumes or ordinary street dresses unaccompanied by the customary hosiery and when one hears of pyjamas being decreed the correct thing for afternoon street wear a chill thrill of apprehension is registered and mere man bleats the query, "Where will it end?"

BEWARE OF MOTHS

Parke's Mothbane sprayed on clothing, furs, rugs, upholstering and all woolen fabrics will mothproof the fabrics and prevent moth damage. It als odestroys all stages of the moth. Can with sprayer, $1.00; refill cans 50c and $1.00. Bond's Drug Store, corner George and Hunter streets.

A sudden turn in the market puts some store in a position to offer you goods of the highest repute and quality at a bargain price. Read the advertisements and save money.

MILLBROOK CADET CORPS INSPECTED

Paraded Tuesday Before Inspecting Officers of Military District.

MILLBROOK, May 6.—The annual inspection of the Millbrook Cadet Corps took place on the school grounds on Tuesday, at 2.30 p.m., forty or more of the boys turning out for parade.

Owing to the large increase in the number of Cadet Corps, it has been found necessary to detail an officer to assist Captain V. W. S. Heron, District Cadet Officer, and Captain G. A. H. Trudeau, Royal 22nd Regiment, Infantry Instructor for Military District No. 3, was he for the occasion.

Captain Trudeau expressed himself as well pleased with the general appearance of the Corps, and the excellent manner in which the details of drill, marching, physical culture exercisse etc., were carried out, and warmly congratulated B. B. Dawson, Cadet Instructor, and Captain Ernest L. Burnham, on the success attending their work. The inspecting officer also urged continued application and attention to Cadet training in order to keep the local Corps up to its maximum of efficiency.

This was the first time in at least two years when it has been possible to hold the inspection out of doors, unfavorable weather compelling the use of the armouries on former occasions, and though the floor space is fairly large, indoor limitations did not give the boys a chance to do their best work.

A number of the parents and friends were present, but it seems unfortunate more do not show interest, and give encouragement, by being in attendance. A. A. Smith, secretary-treasurer, J. A. Vance, and G. E. Burnham were members of the school board who were on the grounds.

R. Shaw and J. Larmer are lieutenants in the local Corps, G. Elson sergeant, and A. Matchett corporal.

Personal Notes.

Misses Alice and Lottie Vance, who have been in Toronto for the past winter, made a brief visit to Millbrook the latter part of the week, and were guests of Mrs. J. C. and Miss Anna Kells during their stay here. They are not re-opening their home for the summer months according to their present plans.

Miss Lottie Luxon has taken a school near Norwood for the balance of the school year, going to her new position after the Easter holidays.

Mrs. G. E. Burnham, and son Ernest, Miss Needham, Misses Jean and Mary Burnham, and J. Larmer motored to Orono on Tuesday and were guests of Rev. S. T. and Mrs. Tucker at the parsonage.

CAMPBELLFORD NEWS

Farewell Presentation.

On Monday evening about fifty-five of the neighbors and friends of Mr. and Mrs. Sydney Wood, Inkerman Street, assembled at their home to spend an evening with them prior to their departure for Warkworth, where Mr. Wood has secured a position in the bakery of Mr. A. Thompson.

During the evening, which was pleasantly spent in dancing, Mr. and Mrs. Wood and Donald were presented with a handsome leather rocker, accompanied by the following address, which was read by Mr. Melville Booth.

Mr. Wood has been the most successful local representative of the Fuller Brush Company for some time, and, together with Mrs. Wood, have made a host of friends since coming to Campbellford a year ago.

Campbellford, May 4, 1925.

Dear Mr. and Mrs. Wood and Donald,—We, your friends and neighbors, have assembled here this evening to express our regret at your departure from our midst. You have always been such good friends to both young and old, willing to lend a helping hand, wherever needed, and to show our appreciation of you, we ask that you accept this gift, which we trust will remind you of the happy days spent in Campbellford.

We bid you God-speed, and trust that every earthly blessing may be yours in the days to come, and that the benediction of Heaven may crown all your labors with success.

Signed on behalf of your friends and neighbors,

Agatha Ward.
Ruth Plumpton.

Messrs. Robert J. Allan, James Allan, J. A. Anderson, W. W. Clark and Dr. G. A. Hay, all of St. Andrew's Church, were in Cobourg on Tuesday attending a meeting of the Presbytery.

Young Tender Leaves

and tips used in

"SALADA"

GREEN TEA

are sealed in air-tight aluminum foil. Their fresh flavor is finer than any Japan or Gunpowder. Try SALADA.

DR. W. J. BLACK
Director Colonization and Development Canadian National Railways.

PLAY ESSENTIAL

What do you men, when you solemnly say, "I guess that I'm getting old"? I'll be you've forgotten the secret of play, if the story were truthfully told.

You can't limp around in an old easy chair and spend all your time just frtting. If that's what you do—well, it seems only fair that the age ache's the thing you are getting.

Too often we fail at just facing the truth 'cause it's easy to loaf away. We know that there still is a calling of youth if we'd only go to it.

Real vigor and vim will keep people in trim though a great many years have been tolled. When you let such things halt, well, it's just your own fault if you have to admit that you're old.

Come on there, young fellow, don't simply be yellow, but put up an age fight that's real. If you'll learn how to play, you'll agree, when I say, that you're only as old as you feel.

GILLESPIE GARAGE

USED CARS

THE BETTER KIND
DURANT TOURING
Mechanical Condition Guaranteed
CHEVROLET TOURING
Re-finished, Good Tires
A Real Bargain
CHALMERS TOURING
Would Consider Small Car in Part Payment
Also a Few Good Buys at $200 and $300

378 AYLMER ST.
'PHONE 950

MONEY TO LOAN.

We have funds to loan on Real Estate Security at the lowest rates. GORDON & O'BRIEN. 'Phone 219. dtf

MEDICAL.

DR. BUCHANAN, F.R.C.S., Edinburgh M.R.C.S., Eng., L.R.C.P., London, Eye, Ear, Nose and Throat Specialist. Hours 9-11, 2-4 p.m., and 7-8 p.m. 'Phone 519. Office, corner Water and Murray streets.

DR. C. C. CRAGG— Eye, Ear, Nose and Throat Specialist. Office 291 Charlotte street, formerly occupied by Dr. Neal. Hours—9-11 a.m., 2-4 p.m., 7-8.30 p.m. Telephone: House 930J. Office 2185.

BARRISTERS AND SOLICITORS

J. W. REID—Barrister, Solicitor, etc. Successor to A. E. Dixon, 397 1-2 George street. 'Phone 620.

GORDON & O'BRIEN — Barristers, Solicitors, Notaries. Money to loan on easy terms. Special attention to Patents and Trade Marks. Phone 219. G. N. Gordon, K.C., M.P., J. A. O'Brien. Mr. Gordon will be in his office every Saturday during the Session.

A. T. MEDD—Barrister, Solicitor, Notary. Office over the Dominion Bank, corner of George and Simcoe streets. Telephone No. 22. Private funds to loan at current rates upon easy terms.

O'CONNELL & CORKERY—Barristers, Solicitors and Notaries. Money to loan at the lowest current rates of interest. Daniel O'Connell, John M. Corkery, Hunter street, two doors west of the Post Office.

DUMBLE & JOHNSTON—Barristers, Solicitors, etc. Office, over the Toronto Savings and Loan Company, George Street. D. W. Dumble, K.C., W. Johnson.

R. R. HALL—Barrister, Solicitor, etc. Peterboro, Ont. Office, corner of Hunter and Water streets, over the Canadian Bank of Commerce. Trust Funds to loan on easy terms of payment.

JAMES FORDYCE STRICKLAND—Barrister, Solicitor, Notary Public, Peterboro. Phone 191. Money to loan. 375 Water street.

WILFRID F. HUYCKE, Barrister, Solicitor, Notary Public. 395 Water street. Telephone 239.

PECK, KERR & McELDERRY, Barristers, Solicitors and Notaries. Office, Water street, Peterboro. Money to loan at the lowest current rate of interest. Telephone 1950. E. A. Peck, K. C., V. J. McElderry.

Homes may have as much character as their owners
A beautiful, bright little house almost beckons you to enter and an artistically painted exterior betokens warm, pleasant, attractive rooms within.

To obey the law of preservation we paint our houses, but the great pleasure in painting lies in the many happy combinations of colors that are ours to choose.

Nearly everything we see is protected by paints, stains or varnishes so that we can do no better than to follow suit and protect our own property. In doing this we become artists striving to create beauty and an individual, attractive home is ours for the painting.

SAVE THE SURFACE CAMPAIGN
601 Keefer Building - - - Montreal
Subscribed to by Paint, Varnish and Allied Interests. Adv. No. 6

HAVE your house painted and pay later by the convenient payment plan. Ask your dealer or write us for full details of this great opportunity.

FARM NEWS AND PROBLEMS

SEED INOCULATION HAS ITS LIMITATIONS AND CULTURES ARE NOT ALL REALLY NEEDED

Only Bacteria That is Scarce is Legume Which is Necessary.

OTHERS HELPFUL

If They Are Scarce They Cannot Grow Because of Poor Soil.

(Experimental Farms Note.)

Especially at this season of the year, when spring seeding is under way, the question of seed inoculation with cultures of bacteria receives considerable attention. As various cultures are advertised, some with unwarranted claims, it seems desirable that our Canadian farmers and growers should be informed as to what extent the practice of seed inoculation has received sound scientific approval, and just what its limitations are in the light of present-day knowledge. With this in view the following statement has been prepared jointly by F. C. Harrison, Principal and Professor of Bacteriology, Macdonald College; D. H. Jones, Professor of Bacteriology, Ontario Agricultural College; G. H. Lee, Professof Bacteriology, Manitoba Agricultural College; and A. G. Lochhead, Dominion Agricultural Bacteriologist, Ottawa:

In all agricultural soils bacteria are necessary for the best production of any crop. They play an indispensable part in the preparation of plant food, helping to change it from an unavailable form into a soluble form capable of being used by the growing plant.

It is especially in connection with the work of supplying the nitrogen requirements of the plant that bacteria are important. While certain kinds convert nitrogenous materials in the soil itself into forms which can be taken up by the plant, other bacteria are able to enrich the soil and the plant by gathering nitrogen from the air. Some of these work independently in the soil, others in association with the roots of plants of the leguminous type, in the nodules or swellings on the roots of vigorous plants of this kind.

No Scarcity.

With the single exception of the legume bacteria there is no indication of a scarcity of useful bacteria in an otherwise good soil. If they are lacking in a soil the soil does not favor their growth, due to some such condition as excessive alkalinity, acidity or some other defect. Only when such a defect is corrected will the useful bacteria flourish. Adding bacteria other than legume bacteria will therefore be superfluous in normal soils and of little or no avail in abnormal soils.

With legume bacteria, however, the case is different. In many instances there may be an actual deficiency of these in a soil, a deficiency which may be remedied by inoculation. With each variety of legume are associated its own special bacteria, the presence of which is necessary if the plant is to benefit from the supply of nitrogen in the air which the bacteria make available, and only in some special cases will one variety of bacteria be of use to another kind of legume.

Inoculation Unnecessary.

If a crop has been growing successfully in a field, and shows the presence of well-developed root nodules, the soil contains the proper bacteria for this crop, and inoculation is not so necessary for another similar crop as when the crop is being cultivated for the first time or where previous crops have been unsuccessful. It will then be of distinct advantage to inoculate the seed. Even in such cases inoculation cannot be said to be a sure cure for all ills. Success will be most probable if the other soil conditions are at their best, and inoculation is thus really an aid to, and not a substitute for good farming methods.

Much scientific research has been devoted to the question of soil and seed inoculation, but only with legume cultures has the practice been placed on a sound basis and received unbiassed approval from agricultural scientists. While legume inoculation, then, is to be encouraged, yet in order that this practice may not be brought into disrepute by lack of success with cultures claimed to be of benefit for miscellaneous non-leguminous crops, we consider it important that the public should understand as fully as possible the limitations of bacterial inoculents, and we therefore warn farmers and other growers not to expect results from other cultures which cannot be endorsed.

BUTTER EQUIPMENT MUST BE CLEANED

Mould in Butter is Caused by Improper Cleaning of Vats.

BUTTER EQUIPMENT—C

Improperly cleaned factory equipment is the most frequent cause of mould in butter, after the cream has been pasteurized. Vats should be rinsed with warm water and steamed for at least five minutes. They should be washed daily with a hot solution of alkali washing powder, using a scrubbing brush. Pumps and pipes should be taken apart and cleaned every day, and afterwards steamed. The churn should be first rinsed, then washed with a boiling solution of alkali washing powder, revolving it for five to ten minutes. Then rinse the churn again with boiling water, drain thoroughly and turn the doors up and open. Before using rinse again with hot water, then with cold. Churn should be limed at least once a wee with a strained solution.

SWEET PEAS AND PANSIES.

If well-rotted manure is thoroughly mixed with the soil, sweet peas and pansies may be planted in same place each year.

PAYS TO ADVERTISE.

Farmers Are Busy Around Trent River

TRENT RIVER, May 7.—The farmers are busy seeding. The fall wheat is looking good.

Mr. Wesley Redden shipped five calves (six weeks old) this week.

FRACTIOUS HOG CAUSED MISHAP

George Walker, Warkworth, Tried to Drive Truck and Keep Pix Aboard.

LANDED IN DITCH

NORHAM, May 1.—George Walker, of Warkworth, had a narrow escape Monday forenoon while hauling a load of hogs from Morganston. When nearly into Norham he had occasion to make an attempt to keep one of the hogs from climbing over the edge of the rack and as he turned the truck bolted into the deep ditch and had it not been for a telephone pole it would probably have overturned. The front axle of the truck was broken and otherwise damaged, while Mr. Walker escaped unhurt.

Sunday School Annual.

The annual meeting of the Norham Methodist Sunday School was held in the hall on Monday evening. There were fifteen members of the executive present. The secretary reported an average attendance of 52 which was an advance over last year. Sessions of the school were held upon fifty Sundays of the year. The treasurer's report showed $80.00 paid for supplies, $11.00 contributed to the Forward Movement for Missions, $7.00 was given to the work of Religious Education through the Rally Day offering and $2.00 on Go-To-Sunday School Day. There was a neat balance in the treasury.

The following officers were elected for the ensuing year: Superintendents, Fred Huycke and Fred Laver; Teachers—Adult Class, Mrs. Lorne Evans and Fred Laver; Young Women's Class, Mrs. Clarence Brenton; Mrs. David Evans; Young Men's Class, Mrs. J. F. Everson, John Wesley Newman; Girls' Class, Miss Madge Cliffe, Mrs. J. W. Newman; Junior Class, Mrs. Albert West, Mrs. David Cryderman; Primary Class, Mrs. Samuel Platt, Miss Blanche Cryderman; Superintendent of Cradle Roll, Mrs. Clarence Brenton; Superintendent of Home Department, Mrs. J. W. Newman; Organist, Miss Lulu Mitchell; Librarians, Gordan Mitchell, LaRoy Newman, Donald Knight; Missionary Treasurer, Miss Jean Diamond; Missionary Secretary, Mrs. J. F. Everson.

There were four members of the school attended the Teachers' Training Class, two of whom took the prescribed examinations.

The service held in the Methodist Church Sunday morning was well attended. Sixty-four communicants partook of the Sacrament of the Lord's Supper. Four probationers were received into full membership.

Mrs. J. W. Harper, Mrs. Lorn Evans, Mrs. Clarence Brenton, Mrs. A. M. Smale, Miss Bessie Wilson, A. C. Twiddy and Fletta Zuefelt wrote on Teachers' Training examinations on Monday on "The Teacher's Study of the Life of Christ."

Mrs. Oney Isaac and little daughter Lenore are visiting friends in Port Hope.

LARGER YIELD BY INOCULATION

Bacteria Culture Produces More and Better Peas for Canning.

GROW LONGER

MADISON, Wis., May 4 — Peas, higher in quality yet cheaper in price, may be produced for canning as a result of experiments conducted by the College of Agriculture.

The tests point to the value of inoculating the seed of peas with a culture of nodule bacteria. Several experiments conducted under the direction of A. L. Whiting, E. B. Fred and J. W. Stevens of the College, lead them to draw the following conclusions:

"Inoculation of canning peas—

"Increases the yield substantially.

"Increases the percentage of the smaller sizes of peas.

"Produces peas of a better quality and a higher protein content.

"Maintains for a longer time the best condition of the peas in the field.

"Produces increases in succeeding crops grown on land formerly in peas."

Inoculation, it was found, supplies nitrogen from the air, with the result thath igher vines were produced, more vigorous and more erect. It retains the green growing condition for a longer time, with the result that more blossoms are produced, more pods and more peas to each pod.

Maturity, which is the factor that ruins quality, was delayed by inoculation, the tests showed. This gave more time in which to harvest fancy quality peas.

The quality, or fertility, of the soils showed little difference in the results. The peas were benefitted by inoculation on soils of different fertility, and increases occurred in some cases despite the previous growing of peas.

Charlie Chaplin's height is 5 feet 4 inches, and his weight is about 125 pounds.

Paper From Straw Will Add To Farmers' Income

TORONTO, May 7 (Canadian Press).—The utilization of straw in the manufacture of paper is likely to add an important industry to Western Canada and increase the revenue from wheat fields, according to W. R. Allen, President of the Union Bank of Canada, Winnipeg, who was in Toronto recently. Work will be started in a few days, says Mr. Allen, on a mill which will turn out fifty tons of straw paper per day. He predicted that within 25 years straw will entirely take the place of pulpwood in the manufacture of paper. It is estimated that the farmers will get twenty cents for straw with every bushel of wheat.

MORE ALFALFA BRINGS PROFITS

It Builds Up the Soil and Supplies Abundance of Rich Hay.

ERADICATES WEEDS

(Contributed by Ontario Department of Agriculture, Toronto.)

In a survey covering an investigation on 900 farms, those that were growing alfalfa showed an average net profit of $1,200 per farm against $728 per farm profit for those that were not growing alfalfa. This difference of nearly $500 in profit was due to the alfalfa and farm practice that goes with it.

Use Hardy Strains.

Ontario Variegated and the Grimm varieties are more winter proof than the common or southern grown. These alone should be used in Ontario, but when everything is at stake against King Winter, the additional cost of good seed is your insurance for a return in crop. Hardy varieties last longer, and when once established and given rational treatment, remain vigorous and profitable for many years.

Alfalfa's Greatest Need is Lime.

Alfalfa is a lime hungry plant; it cannot succeed where lime does not exist in abundance. Each ton of hay produced requires approximately 100 pounds of lime. So the attempted growing of alfalfa on soils that are sour or lacking in lime, is time, money and labor thrown away. Correct the lime deficiency first, if the soil needs it apply up to two tons per acre every five years. Most Ontario soils do not require more than a ton per acre every five years. With a yield of four tons of alfalfa hay per acre over a period of five years a ton of lime will be removed from the soil. So you see the need of returning lime to the medium in which the plant grows.

How to Apply Lime.

Apply lime to the surface of ploughed land. Do not plough it under; work it in with the harrow. Lime may be spread over the surface of the land by using a lime distributer, the manure spreader, or shovelling from the waggon box by hand. Autumn is the best time, after the fall ploughing has been done.

Vigorous Growth Follows Inoculation.

Areas on which alfalfa has not been grown should be treated through the application of 200 pounds of bacteria carrying soil per acre. Soil obtained from successful fields fulfils this requirement. Seed may be inoculated to accomplish the same result. This is generally the easiest way, unless soil is clote at hand. The Bacteriology Department at the O. A. C., Guelph, will supply for 50 cents sufficient culture to treat a bushel of seed, the requirements for three acres.

Seed Bed Sgould be Well Prepared.

Select reasonably rich soil and prepare it well. Do not waste time on worn out land unless you realize the necessity of applying lime and manure to feed the crop to a point of vigorous establishment. Land that has both good surface and under drainage is best. Avoid heavy, flat areas, with hardpan or tight clay subsoils. Alfalfa is a deep-rooted plant and must have root room. Prepare for the seeding by working up a fine surface on a firm seed bed. Autumn ploughing worked down in the spring with cultivator, harrow, and corrugated roller will give the desired condition providing that the weather is right for work on the land.

Use Plenty of Seed.

On land in good condition and adapted to alfalfa growing 16 pounds of good Canadian grown Ontario variegated seed is sufficient. Timothy may be mixed with the alfalfa seed as an agent of security to hold the blue grass in check until the alfalfa is well established. Its presence ensures a hap crop should the alfalfa winter kill the first year. It is a good practice to use three or four pounds of alfalfa seed in the general hay mixture over the farm. Such a practice will bring the entire farm into condition for successful alfalfa growing without very much effort or cost.

Alfalfa needs a protective covering over winter. Eight inches or more of growth to hold the snow is provided by the alfalfa plant in its September growth. Those that cut or graze alfalfa after September 15th kill all chances of future profits from alfalfa growing. Two good crops taken at the right time should satisfy, then give the plant a chance to recover for winter.

Early cutting weakens the plant, late cutting gives a course, poorer quality hay. Cut when the crop had nearly reached the full bloom condition. Cut but twice a year, leaving the third growth for winter protection. —L. Stevenson, Director of Extension, O. A. College.

CHICKWEED.

Chickweed is a very troublesome weed in moist or sandy placed. Some seasons it is much worse than others as climatic conditions favor its growth or otherwise. Constand hoeing will keep it in check, and hand weeding is also often necessary.

Porpoises feed on smaller fish.

A STORY WITHOUT WORDS

FARMERS HAVE TOO MANY SPUDS

Not Many Are Being Planted This Year Except for Home Use.

CAVAN NOTES

CAVAN, May 7.—Spring work is well advanced in this vicinity for this date. Several have finished seeding, and others are nearing that point.

A few have early potatoes planted. It is not likely that there will be as many potatoes planted this spring as last. Almost every farmer has more potatoes than he knows what to do with. The price is so small that they are not worth drawing out. They are being fed to the stock, and the opinion is given by many that they will not waste time in planting, spraying, hoeing and picking many this year. On many farms just enough for home consumption will be planted.

Alfalfa, clover and wheat are looking well.

Stanley Carveth, Millbrook, received a consignment of baby chicks on Wednesday. He had some time previously received five or six hundred which he had ordered to raise in his own brooders. The second consignment was sent by mistake and had not been ordered. However, the phone was made use of and they were soon placed on Cavan farms in bunches of fifties and one hundred.

Mr. J. Smith lost a good horse recently from lock-jaw.

BRITAIN IMPORTED MILLIONS OF EGGS

Denmark and Holland Are Chief Sources—Few From Colonies.

In 1923, the latest year for which statistics have been published, there were imported into Great Britain 20,045,943 great hundreds (a great hundred equals 120 eggs) of eggs in shell valued at £13,816,896. This was in addition to eggs not in shell valued at £3,098,909. According to advices received by the Bankers Trust Company of New York through its British Information Service, these importations of eggs came chiefly from Denmark from which the imports were 6,757,300 great hundreds valued at £5,486,300. The next largest source of supply was the Netherlands from which were imported 1,435,392 great hundreds valued at £1,075,400, and then followed Poland, including Danzig, from which the imports were 1,284,900 great hundreds valued at £710,900; 1,209,332 great hundreds valued at £628,600 came from Egypt and 1,113,000 great hundreds valued at £643,936 came from China. The United States shipped only 240,000 great hundreds valued at £198,000; 3,980,700 great hundreds came from the British possessions, chiefly from the Irish Free State from which in nine months only, 3,345,000 great hundreds valued at £1,963,000 were received. It is believed that there are great opportunities for the increase of egg production in Great Britain and both the Ministry of Agriculture and the leaders of the poultry industry, who are in close touch through the Ministry's Poultry Advisory Committee and otherwise, are constantly considering methods of assisting the industry to take advantage of them.

HEAVY PLOUGHING

In spite of the difficulty experienced in ploughing alfalfa stubble, up-to-date farmers are sowing more of it every year. This is the month to plan a field or two of this valuable fodder and forage crop for years to come. Fields to be cropped following sweet clover offer an excellent opportunity for seeding alfalfa, as one is almost sure of a catch after sweet clover. It is especially adapted to those hard, gravelly knolls and steep hillsides that are difficult to work, because when once well caught, it will remain almost permanently Its superior feeding qualities have been demonstrated time after time and it is gradually superseding the old standby, timothy.

A local veterinary tells of being called to prescribe for a cow that was in very emaciated condition. He found that she was being fed first-class timothy hay. He told the owner to feed oat straw in place of part of the hay ration and the cow recovered. This, however, is not an argument in favor of wintering cows on straw.

Mr. Van Allen, of Stirling, has been in the Burnbrae district buying young dairy heifers for the western market. He has secured a large number of both grades and pure-breds, mostly yearlings.

Many of this district's farmers have been clipping their work horses during the week to put them in shape for the hard work ahead.

Farmers are generally cheerful over the prospects of an early season. In some parts a good deal of ploughing was not finished in the fall and the early opening of the spring will ensure a better crop for 1925.

FARMERS BUSY NEAR WARSAW

Sowing is Still in Progress and Cheese Factories Are Open.

ARBOR DAY PLANS

WARSAW, May 7.—Some fields of spring wheat and of oats are up.

Seeding was being rushed last week until the rains stopped it.

The farmers are on the land again.

So far, most of the fall wheat and meadows look well, some exceptionally.

Quite a few farmers are sowing mixed barley and oats for feed.

Allan Edwards is very anxious that all who are entering the field crop competitions would fill in their papers and send in as soon as possible.

Warsaw Cheese Factory opens for the season Tuesday, May 5. It was hardly ready to open on Friday as announced.

Warminster Factory opened on Monday under the management of Ralph Selby. Mr. Selby is well satisfied with the first day's work, thirty-five hundred of milk and everything running splendidly.

This young manager should do well, for the factory has been wholly renovated. He worked several years with his uncle, Charles Foster, in Warsaw Factory. Last year he was cheesemaker at Maple Leaf factory

Arbor Day.

Last Friday was the official Arbor Day, but it was so very disagreeable that it was decided to postpone the keeping of it until next Friday. There will be lessons until 10.30 a.m., then the school and bit of yard will be cleaned. After dinner there will be a trip to Allan Payne's woods, where natural history, play and picnic will be combined—if the weather proves favorable.

Quite a number of little ones have come under the teacher's training for the first time this spring. There are now thirty-seven pupils in the lower school.

A horse buyer was around last week. He gave good prices for the horses that suited him.

Flowers For Farm Gardens

THE HOLLYHOCK.

In many plant books the hollyhock is classified as biennial. That would mean that they bloom one year only and have to be resown yearly. I have found that by proper treatment the hollyhock can be kept on for many years. Just as soon as the flowers are passing, the stock and all foliage should be cut down to the ground so that nothing is visible of the plant abov the soil. This may seem to one who loves his flowers as harsh treatment, particularly if the stalk still has one or two flowers left on it. Nothing is more untidy than a stalk of hollyhock covered with seed pods nearly to the top. Such a plant resembles a bean pole with a coloured rag at the end. By allowing these conditions to exist the hollyhock is made biennial. If, however, it is cut down as suggested, new plants will come from the old root, and instead of having one stalk next year there will be from four to six to enjoy.

This cutting down process does not stop with the first operation, but must be continued. As the new growth of leaves attain a fairly good size, they should be removed individually, always allowing the centre and the heart leaves to remain. This process of keeping foliage off has a tendency to develop a harder root, which can withstand the severity of the winter. Furthermore, hollyhocks improve with age, coming true in colour year after year.

WHOLESALE PRICES DROP.

OTTAWA, May 7. — (Canadian Press). — The index number of wholesale prices computed by the Dominion Bureau of Statistics and weighted according to the commercial importance of the 236 commodities included fell 5.1 points in April, being 156.5 as compared with 161.6 in March prices in 1913, being taken as equalling 100. Seventy-three quotations were lower, 25 were higher, and 138 were unchanged.

IS THE CROW A FRIEND TO THE FARMER OR NOT?

Manitoba Professor Makes Many Charges Against the Crow.

BORN MISCHIEVOUS

Many Wicked Deeds Have Been Forgiven on This Score.

The economic status of the crow has been in dispute for more than a century. His versatile nature, his shrewdness, his shyness, yet apparent frankness of speech has confused many a jury.

The crow has been on trial in many courts, and the judge has pronounced a strong indictment but the jury is not always unanimous and the crow "gives caws" for suspended sentence. We let him go, and he makes some dastardly raid and gives us the Ha! Ha! We shoot him and then feel sorry for it.

We think he was born mischievous and troublesome, and cannot help it. So we forgive many a bad act and are ignorant of many others. In 1919 an indictment was placed on the crow in Manitoba, and a bounty placed on his head, dead or alive. Public opinion was against him, school children were subpoenaed and 400,000 paid the penalty with legs or eggs. The next year the crow was missing and somehow we weren't boasting about it, and no more crows were put on trial.

Double Personality.

The crow has a dual personality. He can be good or bad as circumstances permit. In 1918, Professor Herner lost over 600 chickens through crows. The next year he got ten balls of twine and a pump gun but no crows. Since then sunflowers, corn and alfalfa have served to protect the chickens, and a crow is seldon seen around.

No doubt the banging of a gun in the early morning would save scores of nestlings round about, for crows need a reminder of their lack of moral laws. On the treeless prairies where birds' nests are more scarce the crow paces the fields looking for worms, grubs, grasshoppers, and the farmer thinks he is helpful, and no doubt he is under these cirsumstances.

His versatility in food habits makes it difficult to make any sweeping statements about the crow. Only by carefully observing the habits of the crow are we able to give correct testimony at his trial, for the defence will say: "What proof have you that the chick of fledgeling was alive when taken?" Well, they are much more conspicuous, squawking than dead, and the percentage of dead is very small. Yes, you are probably right, but your evidence would have been much more valuable if you had observed the crow robbing the coop or the nest.

An Egg Eater.

Much scientific investigation has been made to find the truth about the crow. The U.S. department of agriculture carried on an extensive investigation over 30 years ago. The stomach contents of 900 crows were analyzed and tabulated. The average was found to be one-third animal food in the winter, and two-thirds in the summer. This means that the animal and vegetable diet is about balanced for the year, and that during the winter the crow is forced to eat corn, and in the summer it becomes more carnivorous on eggs, flegdelings, insects, frogs, young rodents, crayfish, and shore carrion, whatever is most convenient.

Of insects eaten, many may be carrion, but we must credit the crow with assisting in grasshopper plagues, devouring many ground beetles and soldier bugs, seeming to prefer hard-shelled insects and neglecting cut-worms and other soft grubs. Nor do small insects attract their attention—as chinchbugs, leafhoppers, Hessian-fly, and ticks are seldom, if ever, found in the crow's stomach.

However, there is a small balance in the crow's credit in harmful insects taken, which, together with young mice and rabbits taken, is all we can say in its favor.

Spreads Poison Ivy.

And I have another charge against the crow in Manitoba. I believe he is almost solely responsible for spreading poison ivy all over the province. Wherever he rests, along the fenced, under trees, in the woods, we find poison ivy. In the stomachs we examined in April, 1919, we usually found poison ivy berries. They are easily recognized by their horny white covering ribbed lengthwise, and stony seeds. It is the only part of the plant that is not poisonous, and as other sumachs of which the crow is also fond are not found this far north, these are about the only berries the crow can find in April. Dense clusters of them just stick above the melting snow or the leaf mould. They are white and easily seen. The crow is fond of them, and he is a great traveller. Here is your explanation of why the poison ivy should be so widespread. How else could it get so widely scattered? The blue jay also eats poison ivy berries, but he doesn't travel. So the black, black crow will have to take the blame for spreading our poison ivy trouble. This may be a local problem, for I doubt if poison ivy is anywhere more common than in the province of Manitoba.

Gathering Places.

We must not forget that the crow is a searcher of a new feeding ground. He has great travels and often goes 30 or 40 miles from his rookery during the day in an intimate knowledge of the whole district. The total crow population must be millions. It is their increasing numbers that is causing alarm. Individually and locally they can be controlled or made behave, but collectively they are a menace. The struggle for existence makes them bold. It is during epidemics that they are on their worst behaviour. Therefore the safest things we can say about the crow is that:

(1) Their numbers should be kept down.

(2) They should be kept in check at all times, and driven from homesteads.

(3) Early morning raids shouldbeb stopped by the banging of the gun.

(4) Coal tar on seed corn, red pepper in egg shells and twine over the chicken yard makes a better crow.

(5) Extermination isn't necessary. Bounties and contests awaken interest, but everyday vigilence will accomplish

England Will Admit Only Purebred Dominion Cattle

LONDON, May 7 (Canadian Press).—The question of the importation of Canadian dairy cattle in order to secure an adequate milk supply and to replace the cattle slaughtered because of foot and mouth disease in this country was raised at a conference of market authorities at Southport on Monday. It was asserted that Canadian cattle were the healthiest cattle in the world and that there was no fear of disease from them. The Ministry of Africulture, however, declines to go beyond the resolution passed at the Imperial Conference in 1923, which was to the effect that the admission of Dominion cattle to this country must be confined to pedigreed stock.

GIRDLED TREES MAY BE SAVED

Bridge Grafting Will Save Trees Damaged by Field Mice.

PROTECT WOUNDS

(Contributed by Ontario Department of Agriculture, Toronto.)

The field mouse is the most destructive rodent orchard pest that we have to contend with in Ontario. With the passing of the snow each spring the girdling work of Mr. Mouse is brought to light, and many a tree owner gets quite a shock when he sees destruction, where everything promised so well at the beginning of the winter. Hundreds of trees die each year, many of which might be saved if a little timely work was done to enable the tree to make repair and carry on.

The effect of mouse injury in girdling is to destroy or restrict the downward circulation of elaborated foodstuffs to the roots. The problem is therefore to re-establish the bark connection immediately, either by means of bridge grafting or inarching. Earliness in treatment is without doubt the most important factor in determining success or failure.

Bark Regeneration.

Trees injured by mice will sometimes make recovery without reatment, providing that the injury is limited and does not completely encircle the tree. These minor cases can be assisted by coating the injured arc with warm grafting wax or asphalium paint, these protect the wound and encourage the regeneration of bark.

Bridge Grafting.

Where the injury completely encircles the trunk the problem is to re-establish the bark connection by bridge grafting. This can be accomplished successfully providing that the bark both above and below the injury is sound. Shoots or scions ¼ to 3-8 inch in diameter should be selected and cut slightly longer than the distance to bridge. These shoots or scions should be bevelled at each end with both bevelled surfaced on the same side. The bevelling should be long to give a wedge-shaped end that is thin enough to insert easily. The scion is set by making an inverted T-shaped cut above the injury at the point where it is desired to insert, and a similar T-shaped ut is made below. The ends of the scion are slipped into the incisions and it forms a slight arch. It is held in place with a small brad driven through and into the wood of the tree. If the wood of the scion is brittle drill a small hole in each end of the scion to avoid splitting. The scions are set 1½ to 3 inches apart, according to size of tree. After insertion, all surfaces of attachment and the body of the scions should be coated with warm grafting wax to prevent drying. Further protection against extremes of temperature can be provided by mounding up soil around the tree to cover the bridged area, until union takes place. Remove this soil covering in six weeks. Burlap, or old sacking, can be wrapped loosely over the bridging for the same protective service.

Shoot Bridging.

Should strong shoots of suitable size exist, attached below the injured area, such may be shortened and the free end inserted above the injury.

The subject of grafting is fully treated in the bulletin on Orchard Grafting, published by the Ontario Department of Agriculture. If interested, a post-card will bring it to you. Try and save all injured trees—there is a way to do it. Don't let the field mouse beat you out. Repair your injured trees by the practice of tree surgery this time, but next time provide protectors. The mouse cannot eat wire netting.—L. Stevenson, Dept. of Extension, O.A. College.

SUPPORT PULP MILL

Winnipeg Business Men Unanimous for 200-Ton Project.

WINNIPEG, May 7.—(Canadian Press).—Fifty delegates, representing practically every business organization in Winnipeg, gave assurance of their undivided support to the proposed 200-ton pulp and paper plant for Manitoba, at a special meeting here yesterday.

A resolution, unanimously endorsed, urging that "no political nor technical interference" be allowed to interfere with the project, will be forwarded to Hon. Charles Stewart, Minister of the Interior, and Hon. John Bracken, Premier of Manitoba who now is in Ottawa.

SWEET CLOVER HAS PROGRESSED IN FARM STATUS

Was Formerly Legislated Against as a Noxious Weed.

NOW SOUGHT FOR

Received Almost Instantaneous Popularity as Very Valuable Forage.

(Experimental Farms Note.)

From the status of a weed, legislated against by Governments, to that of a much sought-after, cultivated forage plant has been the history of the development of sweet clover. This transformation has not been the slow development resulting from long and careful consideration but rather an almost instantaneous popularity.

There is always a danger, accompanying the sudden popularizing of any crop, of many people accepting the new production without reservation of any kind. Such acceptance invariably results in disappointments and numerous failures. For this reason it is desirable to indicate some of the limitations and advantages of sweet clover as a forage crop. These refer principally to the biennial white blossom type as it is the only kind as yet of considerable commercial importance throughout Canada.

Advantages.

Sweet clover can be grown successfully on a surprisingly great variety of soils.

Because of its ability to thrive on poor soils it offers an excellent medium for the improvement of worn-out soils or for lightening up heavy soils. At the same time it is a gatherer and storer of nitrogen, and adds to the soil a considerable quantity of this necessary element.

It provides an excellent source of pasture and in most years on the Prairies and in dry years in the East it is possible to produce a fair quality of hay from it. Once cattle become accustomed to the peculiar taste and odor of the sweet clover they appear to relish both the pasture and hay.

Objections.

Sweet clover has a peculiar odor and a bitter taste that renders it unpalatable to cattle until they become used to it.

During years when rainfall is at all frequent during the haying season it is almost impossible to cure sweet clover for hay.

The quality of hay produced even under the best conditions is usually inferior to that produced by alfalfa, red clover or our commonly cultivated grasses.

It is difficult to prevent sweet clover from seeding even when cut for hay or pastured, consequently it often appears in succeeding crops where it is not wanted.

When alfalfa seed production is carried on, the presence of sweet clover is very undesirable because of the difficulty of keeping the alfalfa fields free from it and becaus its presence in alfalfa seed lowers the market value of the seed in which it is found.

Conclusions.

All things considered, it would seem as if sweet clover had a distinct place as a soil improver and as a temporary pasture crop with a more limited use as a silage crop and also, in the western provinces, as a hay crop.

MUSTARD A ROBBER

But Solution of Copperas Will Stop Its Depredations in Grain.

Iron sulphate or copperas can be successfully used to destroy mustard in standing grain without injury to the crop, so says Prof. J. E. Howitt of the O.A. College.

Preparation of Solution.

A 20 per cent. solution should be applied. This can be prepared by dissolving 80 pounds of iron sulphate in 40 gallons of water, or 10 pounds of copper sulphate to 40 gallons of water.

The solution should be strained through a cheesecloth as it is put into the spray pump tank. This will remove the dirt and small particles that are apt to clog the nozzles.

Time to Apply.

Apply on a calm day just as soon as the first plants in the fields show flowers. It is very important to spray early. If the plants are left too long the treatment is not nearly so effective. If a heavy rain comes within 24 hours after the solution is applied it will be necessary to spray again.

How to Apply the Solution.

An ordinary hand pump barre sprayer, such as is employed to spray fruit trees, may be used, or a potato sprayer can be used to do the work. Care must be taken to see that each mustard plant is covered with the solution in the form of a fine spray. The work must be thoroughly done and at the right time.

BYNG GOING WEST.

OTTAWA, May 7. — (Canadian Press).—His Excellency the Governor-General will leave Ottawa on June 16 for a tour of Western Canada which will last for a month. The itinerary will include stops at Winnipeg, Edmonton, Robson, B.C., New Hazelton, Prince Rupert, Vancouver, Victoria and Calgary.

I SUPPLY REPAIRS FOR
CHATHAM
Incubators
Also CHATHAM FANNING MILLS; DIRECTION BOOK THERMOMETERS, Etc.
MANSON CAMPBELL,
CHATHAM, Ont.

LOWER NURSING FEES NEEDED BY POORER PEOPLE

President of Ontario Medical Association Says Many Can't Afford Nurse.

SHORTER COURSES.

Graded Periods From Six Months to Three Years as Training For Minor Cases.

TORONTO, May 7. — The problem of nursing, so far as it concerns the general public, was one which merited serious consideration, in the opinion of Dr. George S. Young, president of the Ontario Medical Association, who in the course of his presidential address at the annual dinner last night, pointed out that nursing fees were such as to make it totally impossible for many families to have proper care during illness. This was not intended as any reflection upon the fees charged by graduate nurses, for Dr. Young admitted that in view of their long training and the fact that they might not have more than eight months of work in any year the nurses were never over paid. But that did not alter the fact that there were many families with illness where the nursing fees were prohibitive. In view of that Dr. Young felt that the problem was one which should be attacked by the Ontario Medical Association, with the aim or seeing that the nursing service becomes more attainable.

As a suggestion the speaker felt that it might be well if the hospitals and the profession would consider short courses for nurses, for there were plenty of cases where nurses were needed and where the full skill of the present graduate might not be essential. His idea was that there might be short courses, graded, from six months to three years. In this connection Dr. Young pointed out that good work was being done by the Red Cross, which organization had put on 350 courses for training home nurses. He approved as well of the experiment to turn out nursing housekeepers and this class of nurse he felt might become more available for poorer families. Any change made in the training of nurses would have to be worked out in co operation with the hospitals.

Dr. Young believed that the association should encourage clinical work and the establishment of centres where the patients could be kept under observation for a long time. If this were done all through the province it would doubtless result in a much greater amount of clinical work being carried out by rural practitioners.

Dr. Young touched upon the point that some of the public might have a feeling towards the doctors the same as towards the nurses, that was, that the fees were too high and that the service of the medical man was beyond the purse of the poorer classes. While there might be some truth in that, Dr. Young pointed out that the strain of keeping pace with the times was becoming greater and greater and as a means of solving the problem of cost, he suggested that it might be well if there were periodic examinations of the whole population. That would serve the purpose of checking disease and the public would benefit in the end in the way of better health.

FRECKLES

Sun and Wind Bring Out Ugly Spots. How to Remove Easily.

Here's a chance, Miss Freckleface, to try a remedy for freckles with the guarantee of reliable concern that it will not cost you a penny unless it removes the freckles; while if it does give you a clear complexion the expense is trifling.

Simply get an ounce of Othine—double strength—from any drug or department store and a few applications should show you how easy it is to rid yourself of the homely freckles and get a beautiful complexion. Rarely is more than one ounce needed for the worst case.

Be sure to ask the druggist for the double strength Othine, as this strength is sold under guarantee of money back if it fails to remove your freckles.

At all drug or department stores or by mail. Othine Laboratories, Inc., Buffalo, N.Y. P. O. Box 2616, Montreal Canada.

A good newspaper contains plenty of two kinds of news: one variety tells about the day's happenings to people near and far; the other deals with news about things to wear, eat and enjoy. Read the advertisements.

He, Being Dead, Yet Speaketh!

The forty-fifth anniversary of the formation of the Company which provides this community's telephone service, calls attention to the many beneficient by-products of Bell's great idea.

In the accompanying photographs we see in use the artificial larynx which represents the triumph of Bell Telephone scientists over one of surgery's most difficult operations, namely, the removal of the larynx — the familiar "Adam's Apple" and adjacent parts of the throat—because of cancerous tissues.

It was only natural that in his desire to provide a means of speech for those whom cancer had robbed of this precious function, Dr. John E. Mackenty the leading surgeon in this line should turn to the Bell research laboratories. Dr. Harvey Fletcher took up the problem and under his supervision Clarence E. Lane developed an artificial larynx. Public praise has come unsought to Dr. Mackenty and the scientists. Letter after letter repeats the story of men and women resuming their old places in life enabled to converse as before through the medium of a little rubber tube and a bit of silver.

In very truth it may be said that the inventor of the telephone, Dr. Alexander Graham Bell, though dead yet speaks.

TOURISTS ASK ADVICE ABOUT LOCAL RESORTS

Peterborough Will Be Mecca For Many From the United States.

SEEK FISHING.

Enquiries Flood Chamber of Commerce—Varied Information Sought.

Further proof is being received daily of the fact that Peterborough and vicinity is the Mecca for nimrods and the devotees of all outdoors.

The fame of bass and lunge has been brinted broad so that hosts are preparing for the annual invasion. It is, howeevr, the type of invasion which should be welcomed and encouraged.

Actuated by the fascinating lure of the vibrant rod, Waltonians cast about in the springtime whipping the country for suitable locations for summer sport. Peterborough is fortunate in being the centre of such a popular district. Some idea of the interest aroused can be obtained from the following epistles written to the Chamber of Commerce.

"Up a Stump"

Akron, Ohio.

I am up a stump as the saying goes. I am planning a trip into the Kawartha Lakes this summer to fish and I don't know where to go—I want to camp out and would like to be as near to the lake as possible. I would like to camp where here are lots of bass and maskenonge and would like to know the rentals for motor boats.

Toronto.

I am planning a motor trip through the eastern part of Ontario this summer and would appreciate any literature that you may have describing the city of Peterborough.

Kenilworth, New Jersey.

I would like to know if you can furnish me with the following information in regard to a proposed trip through the Trent Canal and waterway system.

Can you give me the name of the owner of a small motor launch capable of carrying a family of six persons who would be willing to undertake such a trip. Also quote me the approximate cost per day for the use of the boat and the man operating it.

I figure on staying about ten days or two weeks and prefer to camp out at night time besides doing a little fishing en route.

Is there any charge for lockage, etc.?

Trout Fishing

New York.

Early in July I shall give myself the pleasure of a trip through the Trent Waterway from Trenton to Georgian Bay. I desire, and so do two or three friends who will accompany me, to make this the occasion for some trout fishing by fly-casting. We have in mind, of course, the speckled trout and the rainbow (if the rainbow has been planted in your waters).

In order to make our plans now, so that connections of various sorts may be assured, we need to know where such fishing can be had, especially where it is best. Will you be good enough to give me any information that you have on this point?

Some time in June I shall order from you a set of charts.

Cleveland.

Kindly send me what literature you may have regarding your summer resorts on Kawartha lakes together with list of hotel or cottage accommodations and weekly or daily rates for same.

These serve as examples of the many inquiries daily received by the Chamber of Commerce and indicate a very healthy tourist traffic for the coming vacation season.

Everyday Radio

BY KIMBALL HOUTON STARR

WHAT SUPER POWER MEANS TO BROADCASTING

Super-Power is a somewhat serious question and many, many people are wondering what's going to happen to radio entertainment when the super-power broadcasting stations get "on the air."

There are at present nine super-power, or Class B broadcasting stations authorized to operate using 1000 watts or 1 electrical horse power. These stations as shown on the map are:

Station	Owner	Location	Power watts	Wavelength meters	Wavelength kilocycles
WEAF	A. T. & T. Co.	New York, N. Y.	2000	491.8	610
KFI	Anthony, E. C.	Los Angeles, Cal.	1500	467.2	642
KYW	Westinghouse Co.	Chicago, Ill.	1500	535.1	560
WBZ	Westinghouse Co.	Springfield, Mass.	1500	333.1	900
KGO	Gen. Elec. Co.	Oakland, Cal.	2000	300	1000
WGY	Gen. Elec. Co.	Schenectady, N. Y.	1500	380	790
KFKX	Westinghouse	Hastings, Neb.	1500	288	1040
WOC	Palmer School	Davenport, Iowa	1500	483.5	620
WTAM	Willard Bat. Co.	Cleveland, Ohio	1500	389.5	770

To my mind, super-power broadcasting stations will be a step forward in the advancement of the art of radio education and entertainment, for I think it will do much to increase the number of "listeners in" by decreasing the cost per mile of radio receiver operation, hence increasing the market for receiving equipment, and surely programs may be listened to with greater volume and, when using modern receivers, with greater clarity.

Receiver selectivity will possibly need to be increased with the advent of super-power stations, but in the case of Neutrodyne receivers, their ability to separate one station from another, and their extreme simplicity of tuning at their present state of development will be of major importance.

As a thought on the possibilities of radio reception under super-power conditions, we may check the operation of a present-day FADA Neutrodyne receiver. Several reports have verified that the operation of such a receiver, even in the very building in which a broadcasting station is operating, allows the reception of outside signals with relatively good volume and signal strength when the wave length difference between transmitter and receiver is as low as 25 meters.

Steamer Sailings and Mailing Dates

Steamer.	From.	Date.	With Mails for	Mails Close
Pres. Jackson	Victoria	May 15	China and Japan	May 9
*Mauretania	New York	May 13	G.B. and countries via G.B.	May 11
Em. Scotland	Quebec	May 13	G.B. and countries via G.B.	May 11
Montrose	Montreal	May 15	G.B. and countries via G.B.	May 12
**Pennsylvania	Montreal	May 15	Denmark	May 13
**New Toronto	Montreal	May 15	Union of South Africa	May 13

Mails close at midnight on the date shown.

*Letter mail only. **Parcel post and specially addressed correspondence only.

TRAP SHOOTING.

Peterborough Gun Club Will Be Visited For Shoot on Friday.

The Peterboro Gun Club is holding its first weekly shoot at the grounds to-morrow evening, Friday, at 5 o'clock. A squad from Lakefield and some shooters from Port Hope will be on hand to give the local gunners a shoot. Any others desiring to become members of the Gun Club will be welcome to try their hand at the trap-shooting game. Members will be able to procure shells at the grounds.

PRICE PLANS TO PAY ALL DEBTS

Provincial Treasurer's Plan to Balance Budget and Creat Sinking Fund.

TAKE FORTY YEARS.

HAMILTON, May 7.—(Canadian Press)—The payment of Ontario's debt in forty years by a balanced budget and the creation of a fund to meet principal payments as well as the interest charges is the plan of Hon. W. S. Price Provincial Treasurer, announced last night at the annual meeting of the Canadian Club. He added that the Government has already arranged to have the question gone into thoroughly. Nothing could be gained by creating a sinking fund and at the same time borrowing money to put into this fund. For this reason the budget must be balanced and payments to the sinking fund made out of the revenue of the Province.

A LINE-O-TYPE.

Did you see the car that breezed into Peterborough yesterday—probably one of the first tourists—bearing the legend on the left of the windshield: "Howdy! Half the Road is Yours."?

A Bright Spot on the Road.

Whether you saw it or not, the very reading of its passing should bring a warm feeling to your heart for the driver. If every motorist in Peterborough had a notice on the left of his windshield: "Howdy! Half the Road is Yours," how pleasant life would be for every other motorist! There would be no cutting corners, because the other fellow is entitled to that half of the road. There would be no speeding along the street car tracks, because that would be infringing on the other chap's half.

And there's a nice little lesson tucked in that message for every man and woman, motorist or pedestrian. Along the human highway there are many wrecks, men and women who have been crowded off the road by the human hog. And yet the most cheated, the most defeated man, is the selfish individual. It is self-interest to help—not hog. When we friendly greet the other fellow and give him his share of the right of way, we feel right; and when a man shows that he feels right, how soon we like him!

It just boils down to the answer given Rev. W. Harold Young by his son last week. We overheard the story during an intermission in the Y.W.C.A. exhibition, so Mr. Young will not mind its being repeated—it is so good. Mr. Young remarked that his boy had been good one day. "Yes," he replied, "I know I've been good; I'm happy."

No matter where my body moves
My shadow follows me around.
But thoughts, I think, can soar like birds
That leave their shadows on the ground.

There was a fight last night in the middle of a city street—a real, old-fashioned, two-fisted, private encounter between neighbors. It lasted only a few minutes, and the casualties were not sufficiently important to report. The police were not even called. But an Examiner reporter, who happened to be passing, heard the argument, and found that it arose, as so many misunderstandings do, from the careless word of gossip.

The Gossip Gets His Due.

It was like the story of Rudolph Rife and Ben Cowhide told in one of Walt Mason's poems a year ago. The gossip was passing Rife's home when he heard Rife say, "I saw Ben Cowhide beat his wife." Continuing on his way he told twelve friends, who told twelve more, and the tale reached Cowhide, who went on the warpath. With the gossip, he looked up Rife and found that he had really remarked that Cowhide beat his wife at crokinole. Then the gossip, who snatched a spicy tale from the midst of a half caught sentence, got his.

And that's how most differences between neighbors start.

The Grouch who will trade his Hammer for a Smile will soon find his way out of the shadows into the sunshine.

THIRTY

THREE BRITISH HELD CAPTIVE

Man and Two Girls, Captured By Mexican Bandits, Escaped.

HELD THREE DAYS.

MEXICO CITY, Mexico, May 7.—(Canadian Press)—After three days' captivity in the mountains near Cuautla, State of Morelos Frank Doughty and the Misses Gwen Waterland and Elizabeth Best, all British subjects made their escape. They reached the Cuautla Hotel at 11 o'lock yesterday morning. Mr. Doughty and party left Mexico City on May 1 for Cuernavaca by motor car, and proceeded thence to Guautla. Sunday morning Mr. Doughty and the two young women left the hotel and started on horseback for the thermal baths among the mountains, less than two miles from the town. As they did not return other members of the party began a search for them Sunday evening. About this time the Indians brought a report that bandits had captured the missing tourists and were demanding a ransom.

The State and Federal Governments mobilized troops and gave orders for the summary execution of the bandits if captured. It is reported that the seizure of Mr. Doughty was a political move, intended to create trouble for the Morelos Government.

SUMMERLESS YEAR 1816 IS RECALLED

Snow Fell During Every Month and No Crops Were Raised.

COBOURG, May 7—The snowstorm of April 19 which covered this district with its icy blanket and drifted country roads came as a surprise to farmers. But the people of Ontario had a greater surprise in 1816, more than a century ago, when there is stated to have been snow every month of the year. The season of 1816 is called the "summerless season." Just as the year 1790 is called "the hungry year."

Benjamin D. Waldbrook of Western Ontario, in describing it, has left this record: "The spring of 1816 was probably as promising as that of any. But the brilliant promise of an early summer was followed by the blackness of despair. That was the summerless year. Snow commenced falling in the middle of June, and from that time on until the following spring the earth was not free from its wintry blanket. Absolutely nothing in the way of harvest was raised. What did the people live on? Meat—meat and fish. There were no vegetables raised and there was no flour. It was venison and fish to-day, relieved by the flesh taken from slaughtered cattle, for which there was no sustenance.

"My father did not come in until the next spring, but found the country full of stories of the year-long winter through which the settlers had just passed. Hay was shipped from Ireland to save the starving cattle and it sold at Quebec for 45.00 a ton. When my father came flour was selling at $17.00 a barrel at Quebec."

Army Worm in 1833.

Going on to tell of other bad years Mr. Walbrook said the army worm swept over the country like a plague of locusts in 1833. The worms swarmed over the trees, which they soon denuded of all foliage, on the fences and everywhere. The condition of the growing grain that escaped them was that it was scarcely fit for hog feed.

Do you realize how well it pays you to learn about trademarks and brands that are advertised in your newspapers. The merchants stake their whole business reputation every time an advertisement appears. Advertising is your protection.

BUY ADVERTISED GOODS
They Must Make Good

RED ROSE COFFEE "is good coffee"

COLLEGIATE EXAMINATION RESULTS.

COMMERCIAL DEPARTMENT.

Diploma, Mary Cairns.

CIII.

	%
Edna Mesley	92
Alice Aspinall	91
Gladys Sutherland	80
Marjorie Constable	80
Lulu Sargent	76
Mabel Bacon	71
Naomi Horn	70
Donald Hagerman	64
Ruth Yardley	64
Edward Rigby	64
Dorothy Goodwin	61
Marion Webber	60
Margaret Irwin	60
Edith Pilling	60
Loretta Spellman	59
Gladys Green	59
Helen Carson	59
Nellie Carter	58
Bert Perrin	58
Kathleen Robertson	56
Hilda Evans	54
James Howden	54
Catharine Quirk	58

Not graded—Clarence Laing, C. Crowley, J. R. McClavey, E. Rye.

CII.

Harry Long	77
Irene Corkery	70
Vivian Mills	67
Geraldine Doig	64
Mary Middleton	64
Walter Crary	64
Edith Darwin	61
Alice Huston	61
Olive Howland	60
Maritta Sanderson	60
Elvera Chouinard	59
Genevieve Foster	59
Emmett McDonough	59
Catharine Whitehouse	58
Edith Mattucci	57
Dorothy Hopkins	56
Ida Young	56
Lillian Robson	55
Fred Lockhart	54
Rebecca Lobban	53
Winnie Bethune	52
Jean Gillespie	52
Agnes Dixon	51
Earle Huston	51
Olive Martyn	49
Alice Grierson	48
Margaret Johnston	48
Myrtle MacDonald	46
Ada Somerfield	44
Gladys Costello	42
Marguerite Tewsley	40
Thelma Vasse	39
Bernice Martyn	33

Not graded—Eva Beatty.

IA.

Ethe' Allen	87
Edith Marshall	84
Doris Steele	78
Muriel Bonner	72
Eileen Morley	70
Marguerite Woolf	69
Sadie Olin	66
Ruth Agnew	65
Marion Timm	65
Gertrude Fry	64
Vera Kennedy	64
Olive Weese	64
Carolyn Knox	63
Isabel Archibald	62
Margaret Guthrie	62
Annie Abramson	56
Anna Constable	56
Helen Hetherington	56
Sidney Mervin	56
Ena Hughes	54
Dorothy Adam	53
Gertrude Adamson	53
Monica Goodwin	53
Virginia French	50
Lillian Harrison	50
Mary Minnicola	50
Eileen Wiman	50
Jean Weatherstone	50
Agnes Graham	49
Margaret Hardie	49
Grace Koster	47
Phyllis Payne	47
Eva Davis	45
Kathleen Hynes	45
Jean Irwin	44
Eva Dallin	41
Kathleen Noble	40
Mary O'Brien	38

Not graded—Jean Blade, Lillias Grierson, Josephine Hatcher, Rosamond MacPherson, Frances Clancy.

IB.

Howard Horton	83
Viola Gibbons	77
Jack Cuff	74
Wilfred Read	72
Jessie Tully	71
Helen Cochrane	69
William Taylor	69
Charlie Allen	66
Clifford Brien	66
Lawrence McCarthy	63
Deburk Sproule	63
Jean Hurl	62
Raymond Dixon	61
Ronald Payne	56
Dion Snelgrove	56
Ruth McFadden	55
Cyril Hall	53
Gordon Wood	53
Reginald Waldie	51
Adrienne Mathews	51
Harold Spry	50
Dorothy Mortimer	50
Kenneth Thompson	49
Max Wilson	49
Kathleen Gilroy	49
Milton Lowden	47
Wilbert Starr	46
Neil Harrington	45
Weston Kelly	44
Robert Lackey	42
Byron Leggott	41
Sam Dewhirst	36
Harold Whaley	35

Not graded—Wm. McElwain, Percy Lindley, C. Whatley.

It pays to use

MARTIN-SENOUR MARBLE-ITE FLOOR FINISH

Nothing like it for Hardwood Floors
It wears like Iron

Write to Head Office, Montreal for Free Booklet

HOME PAINTING MADE EASY

SOLD BY

Campbell & Best, Peterboro

The Cresaman Co., Ltd. Peterboro

Job Printing

IN ALL ITS BRANCHES

TWO, THREE AND FOUR COLOR WORK

All our work guaranteed both as to quality of Stock and workmanship.

PRICES REASONABLE

Factory Forms
Loose Leaf Ledger Sheets
Ledgers and Binders
Office Stationery and General Printing
Society Stationery
Visiting Cards
Wedding Invitations and Announcements
Wedding Cake Boxes and Cards
Counter Check Books
Letterheads
Envelopes
Invoices
Statements
and everything that can be done in the most Up-To-Date Printing Offices.

Telephone 1600 and our Representative will call

For Colds BAYER ASPIRIN

Proved safe by millions and prescribed by physicians for

Colds, Headache, Pain, Neuralgia, Toothache, Lumbago, Neuritis, Rheumatism

Safe — Accept only "Bayer" package which contains proven directions. Handy "Bayer" boxes of 12 tablets. Also bottles of 24 and 100—Druggists.

Aspirin is the trade mark (registered in Canada) of Bayer Manufacture of Monoaceticacidester of Salicylicacid (Acetyl Salicylic Acid, "A. S. A."). While it is well known that Aspirin means Bayer manufacture, to assist the public against imitations, the Tablets of Bayer Company will be stamped with their general trade mark, the "Bayer Cross."

McClary's SUNSHINE FURNACE

Dependable heating under any conditions because scientifically installed—burns any kind of fuel.

COMFORT ON A GUARANTEE BASIS

BRIGHTON CLERGYMAN HAS BEEN IN SAME CHURCH FOR 37 YEARS

Rev. A. K. McLeod Was First Pastor of St. Andrew's Church.

FROM GLENGARRY

Served His Clerical Apprenticeship as Student-in-Charge at Consecon.

(By Staff Reporter.)

BRIGHTON, May 7.—According to the records there were 700 ministers in the Presbyterian Church of Canada, and of these less than 20 are still on active duty. Three of the survivors still occupy the same pulpits that they filled in 1887—Rev. D. A. Thomson of Hastings, Rev. A. K. McLeod of Brighton and Rev. Dr. Love of St. Andrew's Church, Quebec.

Mr. Thomson completed 40 years of his ministry in Hastings two years ago, and of the three he has the longest record of continuous service. In 1923 the Peterboro Presbytery, as a compliment to Mr. Thomson, held the June session in Hastings and presented the vete - an pastor with an address and an easy chair. The citizens among whom he has lived so long also joined in a movement to recognize the unusual event and presented Mr. Thomson with a purse of gold, the donors representing every religious denomination in the village.

"The Man From Glengarry."

Mr. McLeod of Brighton has been pastor of St. Andrew's Church in Brighton for 39 full years, and the Presbytery will hold a session there on June 23 in order to recognize the event. Before that meeting Mr. McLeod will be in his fortieth year of service. The meeting of the Presbytery at Brighton will mark another epoch in church history as it will be the first session held under the new order.

Mr. McLeod was born in Glengarry, a decendant of one of the hardiest type of Scottish settlers who ever took up pioneer life in Canada. When he was young his family moved to Western Ontario, and he received his collegiate training at Kingston. He attended Knox Church, of which Dr. T. W. McMullen was minister and of which at the age of nearly 100 he is still pastor emeritus. Dr. McMullen received the young man into membership and encouraged him to study for the ministry.

Graduate of Queen's.

Mr. McLeod graduated from Queen's in 1885, working his own way through college. For two memorable terms he attended classes in the day time and earned money to pay his expenses by acting at night as private tutor or coach of two sons and a daughter of the late Alex. Quinn, who were attending the Collegiate Institute in Kingston. This Mr. Quinn was the man who won undying political fame by defeating the late Sir John A. Macdonald in an election in Kingston.

In the Mission Field.

At that time the home mission field was more extensive than it is today. Mission stations have since developed into self-sustaining charges. In order to keep up the work at these outposts of the church it was the rule in those days that no man could, after graduating, be licensed as a preacher until he had first served one year as a home missionary.

Labored at Consecon.

Mr. McLeod served this ministerial apprenticeship at Consecon, in

Prince Edward County. In his student days he had preached there for four summers. There was a law or custom in those days limiting the time of a student missionary in one charge to two years, but so popular was Mr. McLeod with his flock that they insisted three times on his return and their request was granted.

Called to Brighton.

When the Wesleyan and Episcopal Methodists amalgamated in the 80's there was a branch of each sect in Brighton, as well as a Presbyterian congregation that was united with Colborne. The Brighton Methodists agreed on the question of union, but fell apart when it came to decide which of the two churches was to be retained as the home of Methodism. The result was a split. Thirty-seven Methodist families left these denominations and cast in their lot with the Presbyterians, the united body purchasing the M. E. Church building, which was re-christened St. Andrew's. In this new congregation Methodists and Presbyterians were almost equally divided, the charge became self-sustaining and was separated from Colborne. Mr. McLeod was called from Consecon to the pastorate and has remained there ever since.

History Repeats Itself.

There was church union in Brighton when St. Andrew's became an indepedent charge. History repeated itself when the congregation that had lived in amity and prospered for nearly 40 years was called upon to express itself with regard to the recent union movement. It was not thought necessary to have a ballot but by a standing vote, according to the figures appearing in the official records 95 per cent. of the members declared in favor of entering the United Church, a court with which the veteran pastor was in accord.

"A Certain Rich Man."

There lives in the confines of the congregation a certain rich man, a Presbyterian by heredity, and a generous contributor to special schemes of the church although he seldom or never attended public worship. At the meeting at which the standing vote was taken he offered to contribute $50 a month to the maintenance of the church if the congregation would remain out of the union but this offer was not accepted. It has been noted that of those who wished to remain Presbyterian there were two families who had been Methodists when the congregation was organized.

"In the Fierce Light."

"In the fierce light," which beats about a minister, especially in a small community, Mr. McLeod has move for nearly 40 years, and has stood every test. He is popular as a preacher and pastor and his scholastic attainments are evidenced by the fact that he has for the past 10 years been examiner for Queen's University in the Brighton centre. Last Christmas the congregation presented Mr. and Mrs. McLeod with an address and handsome gifts, the people uniting in an expression of good will and of the hope that the pastor and his helpmate would be long spared to continue their labors.

Like Father, Like Children.

Mr. McLeod has two children, a son and daughter and both have followed in the footsteps of their father by graduating from Queen's. Florence, the daughter, after taking her degree taught for three years in the Madoc High school, giving up that position to marry F. Myels of Dresden.

Kenneth, the son, graduated in 1923 and is now writing at his last examination for a mechanical engineer.

Teachers Will Replace Wardens in the Gaols

TORONTO, May 7.—(Canadian Press).—Preachers, teachers, surgeons and parole officers will replace jail wardens, policemen, turnkeys and guards in dealing with the criminally inclined in the near future, according to opinions expressed to-day before the delinquency division of the Social Service Conference in session here.

While not specifically advocating the repeal of capital punishment in Canada, A. E. Lavell of the Ontario Parole Board, minimized it as a deterrent to crime.

NOW A HEAVYWEIGHT.

Stribling Started as Bantam at 16—To-night Fights Heavy.

BOSTON, May 7. — (Canadian Press). — Young Bill Stribling, Atlanta, Ga., bantamweight, at the age of 16, will fight his first heavyweight battle here to-night, when he encounters Quintin Romero, the Chilean heavyweight champion. Stribling has waded through each respective class until he now stands before the throne of the heavyweights. To-night he will weigh in the vicinity of 180 pounds, and will give away much poundage to his opponent.

TROTSKY RETURNED.

Former Soviet Leader Ready to Accept Any Position Offered Him.

MOSCOW, May 7. — Leon Trotzky, the deposed war minister, returned to Moscow to-day after four months isolation, ready to accept any position the government may offer him. The former Red army leader has been granted absolution from his political heresy upon his promise to obey the dictates of the party and observes all rules of strict Bolshevism. It is probable that he will be offered the commissiarate of foreign trade.

WEDDING BELLS.

LAMB—GERVAN.

MILLBROOK, May 7. — The First United Church of Ottawa was the scene of a very pretty wedding last week when Katharine Eva May, the second daughter of Mr. and Mrs. J. H. Gervan, became the bride of Walter Thornton Lamb, younger son of Mr. W. A. Lamb, and the late Mrs. Lamb of Ottawa.

The ceremony which took place at high noon, was performed by the bride's brother, Rev. G. S. Gervan, of Millbrook, assisted by Rev. A. F. Pollock.

The bride who was given away by her father, was unattended, and looked charming in a gown of white brocaded Blanchini crepe, simple in design thef lared front of the skirt being edged with a single row of peorls and having long tight-fitting sleeves. A coronet of old Carrickmacross lace (an heirloom in the groom's family) caught her long, tulle veil, which fell in cascades over the shoulders,orange blossoms holding it in place at intervals. A single string of real pearls was the only ornament worn, and her bouquet was an arm effect of lily-of-the-valley and mauve sweet peas.

Miss Edith Lamb, the groom's sister, presided at the organ, her ensemble suit being of navy twill and printed crepe, with hat in orchid tones and corsage bouquet of orchids.

Mrs. Gervan, the bride's mother, wore black crepe, with handsome Spanish lace shawl, small black lace, flower trimmed hat, and corsage bouquet of mauve sweet peas.

Mr. Ben Allen of the Dumbells Co. a friend of long standing of both the bride and groom, was the soloist for the occasion.

Following the ceremony a reception was held at the home of the bride's brother, Mr. and Mrs. Cecil Gervan.

The honeymoon will include a trip to Montreal and through the Berkshires to Washington, D. C. The bride travelled in a smart motor costume. Upon their return they will reside in Ottawa.

The out of town guests included Mr. and Mrs. William Lamb of Buckingham, Quebec, Mrs. Jack Gervan and Miss Jean, of Brockville, Ont,

OBITUARY.

THOMAS R. KENNEDY.

The death occurred this morning at eleven o'clock at Nicholls Hospital of Thomas R. Kennedy, in his seventy-third year.

The deceased was born in Newtonville and has resided in this city for twenty years, having moved here from Toronto. He was a member of the Wilson Masonic Lodge of Toronto and was an elder in Knox church in this city.

He leaves to mourn his loss his sorrowing wife and daughter Florence Ethel, also one sister, Mrs. C. K. Grigg, of Renfrew, and one brother, Mr. W. J. Kennedy, of this city.

The funeral will take place from the family residence, 264 Lansdowne street, on Saturday, at 2.30 p.m. The funeral service will be conducted at the house at 2 o'clock, with Rev. M. C. Mackinnon officiating.

WILLIAM M. TAYLOR.

The Montreal Gazette has the following account of the death of William M. Taylor, of Montreal, brother of Mrs. W. H. Hill of this city:

A widely-known official of the Canadian Pacific Railway, who has spent his lifetime in the service of the company, passed away Monday night in the person of William Taylor, assistant auditor of disbursements.

Mr. Taylor was at his desk attending to his duties that day, but feeling tired, went home early in the afternoon and died in his sleep during the night. He was 58 years old and had been with the company since 1884, when he was a clerk in the audit department. He rose to be chief clerk in that department, and then to the important position of secretary to Vice-President I. G. Ogden. Later he became assistant auditor of disbursements and remained in that position until his death.

Mr. Taylor was a keen sportsman and was well-known in many athletic organizations. He was secretary of the Montreal Curling Club and honorary secretary of the Kanawaki Golf Club for a number of years. Four months ago he was taken sick and was sent away to recuperate, returning early in April. Among his associates at the company's headquarters he was extremely popular and he took more than ordinary interest in their recreational and athletic activities. He put the same enthusiasm and energy into his curling and other pastimes as he did into his work.

He lived and died a bachelor, but is survived by four sisters, one, Mrs. W. H. Hill, in Peterboro, Ont., and three in Niagara Falls; and one brother, who lives in the Southern States.

J. T. SMART.

The death occurred this morning of J. T. Smart, at the residence of his daughter, Mrs. G. A. Goheen, after a short illness.

The late Mr. Smart was born in Bristol, England, coming to this country over forty years ago, residing at Kingston for a short time, and removing to Peterborough, where he resided for many years, afterwards removing to Toronto.

On the death of his wife about a year ago he removed here to reside. He was a member of the S.O.E. Albion Lodge, No. 1, Toronto.

He leaves to mourn his loss two sons, Messrs William H. and Jos. Thomas Smart, Toronto, and three daughters, Mrs. A. J. Downing, Toronto, and Mrs. G. A. Goheen and Mrs O. S. Matchett of this city.

The funeral will be held on Saturday afternoon from the residence of his son-in-law, G. A. Goheen, 293 Dalhousie street. Service will be at 2 p.m., and the funeral at 2.30 p.m. Rev. N. R. McLeod of Park street Baptist church, of which the deceased was a member, will conduct the service.

Refreshment Priviliges.

Sealed tenders endorsed "Tender for Refreshment Privileges" will be received at this office up to 5 o'clock in the afternoon on Tuesday, May 12th, 1925, for the refreshment privileges at the athletic section of the James Stevenson (Riverside) Park for this season.

The highest or any tender not necessarily accepted.

S. R. ARMSTRONG,
City Clerk.

3d-110-544

LATE WANT ADS.

CAR FOR SALE—ONE OVERLAND Car in first class shape. Will sell it or trade for smaller one. Apply 470 Bolivar. 3d-110-10926

FOR SALE—OVERLAND TOURING 1922 model, first class condition, cheap for quick sale. Phone 1498F or apply 440 George. 3d-110-10995

FOR SALE—A GENT'S WHEEL — A bargain $15.00. Apply 189 Dalhousie St. 3d-110-10994

TO RENT — MODERN SIX ROOM House, Mark St. South, near Little Lake, hardwood floors, garage and garden. Rent twenty-five. Phone 151. 6d-112-10997

FOR SALE — ASPARAGUS ROOTS $1.50 per hundred. Apply T. Lush, Phone 484 r 3. 3d-110-10998

TO RENT—548 DOWNIE ST. — Modern except furnace. Phone 1417m. 3d-110-10999

FOR RENT—2 OR 3 ROOMS WITH Balcony; all conveniences. Phone, garage. Apply 428 Roger St. 3d-110-11000

FOR SALE—DRESSER AND WASHstand; cream wicker stroller; hammock. 211 Rubidge St. 3d-110-11001

FOR SALE—POLISHED OAK DRESser; quarter cut oak Dining Table; Sideboard; Art Huron Heater; Walnut Parlor Suite; Book of Knowledge; Bedstead, complete, in good condition. Apply 246 Prince street. Phone 2328w. 3d-110-11002

FOR SALE — PRIVATE SALE OF household furniture including Gerard Heintzman Victrola. Apply 493 Aylmer St. 3d-110-11003

FOR SALE — CHILD'S COT, HALL Seat and Glass; Wooden Bed and Feather Mattress. Apply 252 Smith St. Phone 1137J. 3d-110-11004

TO RENT—FIVE ROOMED HOUSE Apply 464 Stewart. 3d-110-11005

WANTED — DISCARDED ARTIFICIAL teeth and old gold; highest price paid. Phillips Dental Laboratory, 408½ George St. 7d-122-542

TO RENT—STONEY LAKE; FURnished cottage to rent. July and August. Miss Edwards, 61 Roxborough St. West, Toronto. 3d-110-541

PLOT HINTED IN FRENCH RAIL WRECKS

Following closely the disaster to the Paris-Bordeaux express, came the wreck of the Paris-Vienna express, shown above. Police are investigating. Sections of the track had been torn up. Cranes are shown lifting the derailed coaches out of the ditch.

NO ONE TO FORM A SOFT BALL LEAGUE

Only Five Persons Present at Organiztaion Meeting Last Night.

A meeting for the purpose of organizing a city softball league was called by Chief Gimblett to be held in the Chamber of Commerce, Wednesday, at 7.45. This meeting was attended by an aggregate of five public spirited citizens who had sufficient vision to see that the great civic need is some sport in which a great number can participate.

At present the sole sporting interests are confined to senior hockey and senior baseball. All other sport organizations are very poorly patronized, with the possible exception of the girls' softball league, which played its games last year on the Central Park diamond. This fact would indicate that softball really has a general appeal, and it is strange that the idea of an extension to this league has not occurred to more of the leading luminaries of the city.

Softball is a game of absorbing interest to old and young alike, and it is a game which does not call for an expensive and extensive paraphernalia and hence is more economic. It is a game which abounds in thrills and necessitates real speed and dexterity; it is a faster game than baseball, yet it can be played by those whose physique would rebel at that pastime. It is a game that develops, a game that keeps one in condition, and a game that holds the interest, both of player and spectator, at top notch.

Softball, moreover, is a Canadian game, instituted and played first in this country. It is now spreading like wildfire in the States, where the idea of community pastiming is taking hold, and throughout the larger and lesser places in Canada softball leagues by the score are being organized. Cobourg and Port Hope have softball leagues in active and enthused operation.

Why cannot such an organization be floated in Peterborough? It is not possible that the population in general is suffering from debility or paralysis. It must be assumed that a type of inertia has enthralled, and until this can be shaken off, everyone will remain in the comatose state so greatly enjoyed by Bruin throughout the colder seasons.

Few appear to realize yet that spring has really come and that it is time to get out and live. The grounds will never be in better condition than they are at present, and in cavorting about the greensward one can forget the insatiable maw of the furnace and the hammering of the grocery man. Let the motto be, Play ball while the sun shines.

FISHING SEASON OPENED ON FRIDAY

Hastings Pickerel Fishermen Were Lucky, But Few Trout Were Caught.

HASTINGS, May 7.—The fishing season for trout and pickerel opened in earnest on Friday, May 1. Many of the local fishermen were to be seen in the dam, bridge and around th locks and some were rewarded by a good catch. Several good sized pickerel were landed, some weighing seven and eight pounds each.

A few fishers motored to near by trout creeks but report poor luck.

Already tourists from Pittsburgh, U.S.A. are in the village.

The sacrament of the Lord's Supper was observed in the Hastings Methodist church on Sunday, the pastor, Rev. M. L. Hinton, officiating. A very impressive service was held, the members of the church realizing that it was the last sacrament to be taken under the name of the Methodist church. The next time it will be as the United church.

At Home.

The annual "At Home" of the Hastings Fire Brigade was held on Friday evening in Lynch's Hall with a good attendance, despite the wet weather. The "Star" orchestra of Hastings furnished the music, both new and old dances were indulged in. Guests were present from city Peterborough, Warkworth, Campbellford, Rosencath, Norwood and Hastings.

Mr. and Mrs. J. E. Oliver, Mr. and Mrs. A. V. German and Miss Velma Oliver spent Sunday with friends in Colborne.

Miss Queenie Runnels was a visitor in Peterborough on Saturday.

Mr. and Mrs. H. B. Wilson were visitors in Warkworth on Sunday.

On Monday evening the young people of St. Andrew's Presbyterian church, Hastings, were entertained by the young people of St. Andrew's church, Norwood.

WON SCHOLARSHIPS

Three Western Teachers May Study in France.

REGINA, Sask., May 7.—Miss Jessie Maxwell, dean of women at Regina College and instructor of French, Gertrude Boyd, teacher in French at Prince Albert Collegiate, and Harold E. Bowes, a member of the teaching staff at Ross Collegiate, Moose Jaw, yesterday were awarded the three annual scholarships of $1,200 under the War Memorial Scholarships Act of 1919-20.

The successful candidates who were picked from 12 applicants, may resume studies in Paris, France, on any subject they may select.

Miss Maxwell is a graduate of Manitoba University, Miss Boyd of St. Francois Xavier, Nova Scotia, and Mr. Bowes, of Toronto.

UNREST FOUND IN ALL EUROPE

Assassination, Plots and Communist Perils Cause Anxiety in All Countries.

IN ASIA, TOO.

By WEBB MILLER.
(United Press Staff Correspondent)

LONDON, May 7.—The All-Russian Soviet Conference meets today at Moscow to discuss profound changes in the Soviet system.

A "Little Entente" conference is scheduled for to-morrow at Bucharest to arrange a united front against the alleged peril of Communism and to discuss recent events in Russia, the increase in the Bulgarian army and the general effect on Europe of Hindenburg's election.

Meantime, from many widely separated parts of the world come reports of an unprecedented series of plots and bomb outrages. The Soviet minister to Denmark exposed a plot to assassinate Danish Cabinet members and set fire to the public buildings, informing the police that a report had reached him containing an offer to perpetrate the foregoing crimes. An unnamed Swede and Frenchman, both notorious criminals, were arrested.

A report from Warsaw describes the attempt of three disgruntled students at Vilna to blow up an examiantion board. Entering a class room, they fatally shot the professor in charge. One of the malcontents attempted to hurl a bomb at the examiners, but exploded prematurely, killing the three conspirators and wounding ten other students.

At Constantinople to-day an Armenian named Stepanian, was hanged for complicity in a plot to assassinate Ismet Pasha. The Armenian was arrested at Eskicher, hiding under a wagon awaiting the arrival of accomplices from Adna. An independent tribunal passed sentence.

Tokio had its share of excitement when Ryohei Uchida, prominent political leader, and head of the National organization of Conservatives, was imprisoned, together with two others, charged with a plot to assassinate Premier Kato and several members of the cabinet in an effort to stop passage of the suffrage bill in the Diet.

Bulgaria's court martial investigating the Cathedral outrage in which more than 200 were killed, were expected to return verdicts tomorrow and those condemned will be publicly executed in front of the Cathedral within a week.

Highest Strength—therefore best value. Safety Top Tin — means less waste. Powdered—it gives you more in weight for your money and therefore costs less. Dissolves quickly.

For economy and results use Gem Lye

AT ALL GROCERS

Says Tobacco and Booze Spoiling Men's Eyesight

TORONTO, May 7.—(Canadian Press.)— The excessive use of tobacco and alcohol was cited as the second greatest cause of failing vision after middle age, by Dr. J. C. Connell, of Kingston, addressing the Ontario Medical Association to-day. The leading cause is syphilis, and since 1914 he has noticed an increase of this disease, which formerly was quite rare.

"In regard to the failing vision from alcohol, I think it comes more strikingly now from the necessity steady drinkers find themselves under to change their drink which arises from the difficulty of obtaining regular supplies."

Dr. Samuel Johnson, Toronto anaesthetic specialist, advised medical men, when called in to give an anaesthetic in dental cases, not to use chloroform. If you adhere to ether you will probably never have a fatality." He stressed the importance of examination of a patient's heart before an operation.

FATAL SHOOTING ACCIDENT.

VERMILION, Alta., May 7. — (Canadian Press). — Harry Young, 15, son of John Young, Merry Lake, north of Vermilion, was fatally shot Monday afternoon while out shooting rabbits.

PROTECTION against fire. Protection against cold drafts, vermin, repairs, deterioration — these are only a few advantages Gyproc gives your farm.

Gyproc is fireproof wallboard made of solid rock. It comes in convenient ceiling-high sections that can be sawed and nailed like lumber. Light and easy to handle.

Gyproc is durable and permanent. No repairs are ever necessary. Yet the cost of construction is less than lumber because Gyproc can be applied in half the time.

Ask your carpenter or builders' supply agent about Gyproc.

GYPROC USES.
New Construction
Remodeling
Repairing
Barns
Attic Rooms
Store Windows
Ceilings
Walls
Poultry Houses
Farm Offices
Dairies
Warehouses
Fireproofing
Under Shingles
Partitions
Garage.

For Sale by
THE PETERBORO LUMBER CO., LTD.
THOS. A. REHILL CO.

THE ONTARIO GYPSUM CO. LIMITED, PARIS, ONTARIO

GYPROC
Fireproof Wallboard

Why build to burn? Gyproc does away with inflammable wood-lined walls, roofs, ceilings and partitions. 75

For Permanence and Character

BE your home in a garden, or a city street, the rich harmonious colouring of Bird's Asphalt TWIN Shingles lends beauty and character. Three permanent colours to choose from—red, green or blue-black. They are also sturdy and long lasting yet cost no more than ordinary shingles.

Let us tell you more about these famous TWIN Shingles. Write us for free booklet, "A Roof the Owner is Proud of." Everyone interested in roofing should have a copy.

Made in Canada

BIRD & SON, LIMITED, Hamilton, Ont. and Pont Rouge, Que.

BIRD'S ASPHALT TWIN SHINGLES

For Sale By
FRED H. ROWAN, PETERBOROUGH
Other Nearby Dealers—
A. J. Peeling, Havelock. Connor & Jones, Marmora.
G. S. Taylor, Keene J. W. Rock, Norwood
N. A. Moore, Lakefield C. E. Meiklejohn, Warkworth
P. I. Bentley, Millbrook

WOMEN'S INTERESTS

I.O.D.E. PLANS FUTURE EVENTS

Otonabee Chapter Will Have Tea Room at Made-in-Peterborough Fair.

TAG DAY FIRST.

The regular meeting of the Otonabee Chapter I.O.D.E. was held yesterday afternoon in the green room of the Y.W.C.A., with a good attendance. The Regent, Mrs. F. L. Robinson, presided.

An excellent report on the recent Hamilton conference was given by Mrs. K. S. Wightman, one of the delegates from the Otonabee Chapter. Mrs. Wightman reviewed, in comprehensive and inspiring fashion, many of the questions which came up for consideration at the convention. A hearty vote of thanks to Mrs. Wightman was moved by Miss A. Lancaster and seconded by Mrs. R. R. Hall, with further appreciative remarks made by Mrs. J. H. Renwick.

The Otonabee Chapter decided to take charge of the tea room at the Made-in-Peterboro Fair in June, in the Armories.

Discussion took place regarding arrangements for a Silver tea which will be held in the latter part of June or the first week in July, at the residence of Mrs. R. R. Hall.

Miss M. Archer was appointed delegate to the annual meeting of the National I.O.D.E. which takes place in Ottawa during the first week in June.

The Chapter, with the other I. O. D. E. organizations of the city, will co-operate in holding the tag day for the blind on Saturday of this week. A committee was appointed, composed of Mrs. R. R. Hall, Mrs. H. E. Stenson and Mrs. F. L. Robinson.

The appeal made by Mrs. Robinson at the last meeting for $2 each from members, in talent money, was answered by six ladies who brought in $2 apiece yesterday. Eleven new members were added to the roll.

At the conclusion of the business session, a pleasant social hour was spent. Several enjoyable readings were given by Mrs. Hazel Davidson McClelland. Tea was served, with Mrs. W. H. Lytle in charge. Mrs. H. E. Stenson poured tea, assisted by Mrs. F. White, convenor of the refreshment committee, Mrs. G. S. Mattice, Mrs. R. E. Hinton and Mrs. C. S. Cummer.

ELEANOR LIKES PLAIDS

Plaids also predominate in the cape of red and white kasha with the wide border of red all around which is worn over a straightline frock or red faille silk. It is a favorite of Eleanor Boardman.

BOBBED HEADS IN THE ARCTIC

Eskimo Belles in Ingloo Boudoirs Put Scissors in Action.

NEW DEPARTURE

CHICAGO, May 7.—Bobbed hair has invaded the Arctic. Raven-tressed, cherry-lipped Eskimo belles are snipping off their pig-tails in favor of the bob, according to Madame Berthe, beauty specialist of New York.

"Hum of shears is resounding through igloo boudoirs of the Northland," said Madame Berthe. "The Eskimo flapper will soon be a reality according to reports from Northwest Alaska. New styles in furs to give background to the bobs, it is said, have already made their appearance.

"Moreover, Cupid has followed the bob. Shorn locks of the village shebas have aroused the ardor of Eskimo shieks. They are showering their favorites with whale meat, blubber and other Arctic delicacies. Strolls through snowy lover lanes under the northern lights have set wedding tapers burning.

PIANO RECITAL.

A capacity audience of parents and friends was entertained at a piano recital last evening, given by the pupils of Florence V. Saunders, in the J. M. Greene Music Company's store.

The pupils played in a pleasing manner which showed to advantage the careful training given by their teacher.

The programme given was as follows:

Clifford Cruickshanks, "Daisy."
Gladys Henry, "My Ladies' Mantle."
Ray McFadden, "Crocus."
Norman Orbell, "Violet."
Elsie Clark, "Minuet in G."
Adeline Rogow, "Musette," by Bach.
Duet by Stanley and Elsie Clark, "Birds of Paradise."
Stanley Clark, "Queen of Drowsy Land."
Rosie Rogow, "First Violets."
Anna Kay (a) Fun and Frolic; (b) Sans Souci.
Viola Deline, "Sonatina" by Beethoven.
Duet, "Secret Wishes," by Adeline Rogow and Miss Florence Saunders.
Marion Pilling, "The Wanderer's Return."
Myrtle Jones, "Pink," Isabel Haylock, "Queen of Roses," Alice Bradshaw, "La Jeunesse," Linda Thompson, "Frolics," Agnes Moore, "Berceuse." Albert Saunders, "Sonatina" by Lichner, Irene Killingbeck, "At Evening," Roy Tranter, "The Mill," Olive Prest "Valse Chromatique," by Godard.

The pupils were assisted by Miss Lillian Farthing, vocal pupil of Mrs. W. A. Greenslade, who sang in pleasing contralto voice "As I went a-Roaming." Miss Jean Hamilton also gave a very well received reading, with encore.

CANADIAN DELEGATES

MONTREAL, May 7. — It is expected that eight Canadians will attend the Imperial Press conference, which wil be held next September in Melbourne, Australia. The party will sail from Vancouver, July 29.

SOCIETY

Items for the Society Column must be received before 1 o'clock daily. Telephone numbers 1600 and 1601.

* * *

Mrs. A. J. Weir, 278 Inglewood Drive, Toronto, and Mrs. Henry Cox, are visiting at the home of Mr. Fred Cox, Peterborough.

* * *

Mr. and Mrs. Russell Long have moved to Campbellford, where they will in future reside, as Mr. Long is on the Hydro staff there.

* * *

Mrs. C. H. McElroy left yesterday noon to join her husband in Santa Barbara, Calif., U. S. A., where they will reside in future.

* * *

Mr. D. H. Moore has returned from a three months' visit with his daughter, Mrs. Fred. Orr, in Vancouver, B.C., and with friends in Los Angeles, California.

* * *

Mrs. White, of Chicago, is the guest of Mrs. C. S. Stapleton.

* * *

Mr. Jack Ritchie of Queen's University, Kingston, is in town for the summer.

* * *

The home of Mr. and Mrs. W. Wheeler, 29 Brown Street, was the scene of a pleasant little party last evening, when Mrs. Wheeler's mother, Mrs. E. McKinley, of London, Ontario, was guest of honor at a farewell party given by her sons and daughters in the city, prior to her departure for a visit of several months with relatives in Glasgow, Scotland. The evening was spent in the enjoyment of games, singing and refreshments. Mrs. McKinley, who sails from Montreal to-morrow, via the S.S. "Patricia," will also visit her son's grave in France before returning home.

* * *

Mrs. W. H. Hill and Miss Dorothy Hill are in Niagara Falls, where they will attend the funeral of Mrs. Hill's brother, Mr. Wm. H. Taylor, which takes place there to-morrow.

* * *

Miss Mary Allison, of Toronto, Dominion Girls' Work Secretary, is at the Y.W.C.A.

* * *

Miss Ferna Halliday of Montreal is also staying at the Young Women's Christian Association. Miss Halliday, with Miss Mabel Jamieson, of Montreal, have had charge for several seasons of big summer camps for girls. They are opening a new camp near Pittsburgh this year, which will probably be patronized by a number of Peterboro young ladies.

Weddings

TEDFORD—HOWDEN

At St. James Parsonage on Tuesday, May 5th, the marriage took place of Mr. George Lawrence Tedford to Miss Harriet Ann Howden, both of Peterboro. The sacred rite was solemnized by Rev. J. D. Richardson, M.A., minister of St. James Church. Mr. and Mrs. Tedford will reside on Chamberlain Street, Peterboro.

HOME TOWN RECIPE.

From Mrs. A. Bentley, 510 Homewood Avenue, comes a recipe for a delicious walnut cake:

½ cup butter.
1 cup sugar.
Yolks of 3 eggs.
½ cup milk.
½ teaspoon salt.
1 3-4 cups flour.
2 3-4 teaspoons baking powder.
Whites of 2 eggs.
3-4 cup broken walnut meats.

Mix ingredients and bake 45 minutes in a moderate oven. Cover with White Mountain cream, made as follows:

1 cup icing sugar, 1-3 cup cold water, white of egg, ½ teaspoon vanilla, 1-2 tablespoon lemon juice, or other flavoring.

Garnish with candied cherries if desired.

SWIMMING POOL OPENS AT Y. W.

Big Attendance of School Girls in the Afternoon and Seniors Later.

CAREFUL TEACHING.

The swimming pool at the Young Women's Christian Association, which forms such a convenience for girl swimmers of the city in giving them careful instruction in the art of taking care of themselves in the water, opened yesterday. There was a large attendance of school girls during the afternoon and a number of the seniors took advantage of the heated pool in the evening.

The interior of the swimming pool building has been newly painted, and presented a very attractive appearance, done in pale green, with cream woodwork picked out in black.

Miss C. Littlefield is instructress in charge of the pool, and attendants this year are the Misses Helen Bell and Etta Wiggins. The pool is open this week for swimmers, and the regular swimming schedule starts next Monday.

SOCIAL EVENING.

Sodality of Blessed Virgin Mary of St. Peter's Cathedral.

The Sodality of the Blessed Virgin Mary of St. Peter's Cathedral Parish held a very jolly social evening at St. Alphonsus' Lyceum last evening. About seventy girls were in attendance, including a number of the students of the Normal School. The evening was spent in playing cards in games and in music, followed by the service of light refreshments. The prize for cards was won by Miss Loretta Galvin. The committee in charge of arrangements was composed of the officers of the society: Miss Marion Hayes, president; Miss Florence Murray, vice-president; Miss Eileen McCabe, treasurer, and Miss Agnes Grant, secretary.

PRETTY HANDS EASILY KEPT

Question of Universal Interest to Women — Nails Are Important.

GREAT CHARM

Women are daily paying more and more attention to the care of their hands. A fastidious woman would just as soon appear in public with a shiny nose or a dowdy hat as to be seen with ill-kempt hands.

Long ago, of course, the daughters of Eve discovered their hands to be powerful weapons in their battery of charms, but it has only been a matter of a few years that the proper care of the hands has been developed to a science and has become a question of universal interest to women.

The well-groomed woman gives as much care to her hands as she does to her face. There is no secret about having beautiful hands, however. The simplest treatment, if persisted in, will bring wonderful results.

The nails are filed first—the shape of your own hands and not those of someone you admire, determine the shape of your nails and their length. What may be good for the right appearance of your own hand, may be entirely wrong for someone's else. Excessively pointed nails are bad taste. A few light strokes of the emery board will perfect the shaping.

The hands must be soaked in warm—not hot—soapy water. If there are ridgest in the nails, or the surface is uneven, the occasional use of powdered pummice, or, a paste of pummice and cocoa butter, will make them beautifully smooth and easy to polish.

When the cuticle is soft, it should be pushed back, not cut. If it is ragged, clippers, discreetly used, should take the place of scissors. If you use a liquid polish, use a tint that is suited to the coloring of your hands. The very pink tints have been discarded unless seen behind the footlights. If a dry polish is used, there is another dip into warm water, and the result is soft, well-groomed, shell-tinted hands, which after all, have required little effort.

C.G.I.T. GROUPS HELD BIG RALLY

George Street Church Had Attendance of Seventy or Eighty.

MOTHERS' DAY.

A rally of the Canadian Girls in Training groups of the city was held last evening in George Street Church, with an attendance of between seventy and eighty members. Miss Alda Bartlett, president of the George Street Church group, presided. Miss Mary Elliott's class had charge of the devotional period.

The meeting was addressed by Miss Mary Allison of Toronto, Dominion Girls' Work Secretary, who spoke on the proximity of Mother's Day, the ideals of our mothers which should be followed by 'teen age girls, and the assistance given by the C.G.I.T. groups in living up to these ideals.

At the conclusion of Miss Allison's address, a brief programme was given, including a chorus by St. Andrew's C.G.I.T. group, a vocal duett by the Misses Hilda Hall and Jean McKone, and a reading by Margaret Walker.

A hearty vote of thanks was accorded Miss Allison for her presence and instructive address, and the evening closed with the singing of several choruses and instruction in several new games by Miss Allison.

WOMEN HAVE HAD SPLENDID SERIES

Review of Lectures Given to Canadian Club This Year.

The Women's Canadian Club has had a very successful series of lectures this year. A review of the addresses given is as follows:

November 4th: Professor Roy of Queen's University, Kingston, on "Contemporary Germany."

November 26th: Sir Bertram Windle of St. Michael's College, Toronto, on "Mediaeval England."

December 16th: Professor E. A. Dale, of Toronto, on "The Vanishing Art of Reading Aloud; what to read and how to read it."

January 16th: Professor J. F. McDonald, of Queen's University, on "Glengarry Days."

February 6th: Dean Mercer of Toronto, on "The Recovery of Forgotten Empires."

February 25th: Rev. A. Hamilton of Cobourg, on "Poetry in Nature."

March 13th: F. H. Lambart of Ottawa, an illustratred lecture on "The Mount Logan Expedition."

April 9th: Senator Willoughby of Winnipeg on "South Africa."

April 21st: Colonel W. N. Ponton of Belleville, on "Some Scenes in the Drama of Empire."

May 4th: Mrs. R. F. McWilliams of Winnipeg, on "The West to the East."

ANNUAL URGE TO HOUSE HUNT

Many Searchers Are Only Lovers and Dreamers in Waiting Years.

LOTS OF FUN.

Spring is the signal for some to clean up their fishing tackle, for others to have their tennis rackets restrung, for still others to turn toward the greens with thier golf bags on their shoulders. Each man to his sport, and the house hunter to his! The open season is now on for him.

What fun he, or she, has! None of that tearing here, there and everywhere all over the city to inspect houses and apartments within one's means. Springtime house-hunting is no search for a place in which to live; it is an outlet for cherished dreams. One goes to the place where one would like to live and where it is within the realm of probability, that one will live. Those that have automobiles have a decided advantage since they can skim through the north, west and south sections in a few minutes, and may even take a run over to East City. Those without cars must hunt at a slower rate, but have the advantage of seeing everything as they go along.

They look at houses, houses, big and little, houses of which they have dreamed, houses of which they have never thought. The wife mentally arranges her furniture in the rooms beneath every roof, plans additions to fit, this spot or that corner, visualizes fluffy curtains at the sun-room window. The husband, in his mind's eye, puts his car into the garage, plants sweet peas and cabbages in the back garden and sets out vines and hedges.

Agents Are Busy.

The man with a house on the market may have left it closed, neglected, unvisited all winter. Now he is busy sprucing it up to catch the house-hunting eye.

Building is being pushed rapidly, with about forty houses being built in different parts of the city—five on one street.

Couples wander into the unfinished houses and cast appraising eyes at kitchen, bedroom and alcove, admiring here and criticizing there. The interior of this bungalow is too cut-up and the exterior of this two-storey house is too plain. Here the woodwork is too light—there too dark. On this street they stand entranced before a breakfast alcove and on the next are infatuated by a chic fireplace.

Many of Peterborough's house-hunters are only lovers and dreamers with years to wait. They find house-hunting an alluring diversion. The experienced agent can detect their kind at once, but usually he humors them. Perhaps he can show them a way by which they can attain their dreams. Now and then come flat-renters who have planned consistently and saved systematically. Now their buying season has come. But, for one of these there are three to whom house-hunting is a perennial complaint, severe while it lasts, but ineffective from the salesman's point of view.

Come Regularly.

House hunting attacks come with the regularity of hay fever or poison ivy. The first warm Sunday the victims may take a casual stroll out Charlotte street and look around the houses on the short avenues; next week they may take a day off and price those they saw for sale. Then they may take on the north end, around the Normal school, where the air is bracing and the climb hard. On week days the wife will perhaps go southward, where her practical sense tells her the lowest priced homes may be found, and on the following Sunday the whole family tours the dozen or so houses she likes. Maybe friends are taken along for their advice.

So they go, through the spring until mid-summer comes, with no house bought and finally cessation of house talk for a while. These are the real house-hunters. It would spoil their game to get a house. Still, realtors handle them gently. Who knows when they may prove untrue to form and buy something? And if they once go in for buying they may be subjects for other sales, every season perhaps. A purchase is by no means a cure for the house-hunting urge.

FABLES ON HEALTH.

TO CHECK HICCOUGHS.

Every month or so the papers tell of some person on the verge of death from hiccoughs.

Physicians seem unable to give relief.

For a mild case of hiccoughs, however, there are plenty of remedies. If some of these are applied the hiccoughs may be checked.

An old and well-tried remedy is: Moisten granulated sugar with good vinegar. Give of this a few grains or a spoonful, depending upon the needs.

When an infant has hiccough, pat him gently but suddenly on the back. Give a little hot water in which are a few grains of sugar or a drop of peppermint.

Slight pulls, or traction of the tongue, is recommended for severer cases of hiccough. Another good remedy is for the patient to crowd the fingers tight into the ears and chew, or move the jaws as in chewing vigorously.

Any of these remedies are worth trying when one is attacked with hiccoughs.

They are not guaranteed to cure, but it is believed they will give relief in many cases.

Is This Your BIRTHDAY

THURSDAY, MAY 7—If today is your birthday, you can easily become a "flapper wife." You will not care for a family or home life, but will constantly crave excitement and a gay social life. You will see the time when you'll regret very much your past actions, and your future happiness wil depend on your decision at that time. If you have learned your lesson, your future will be marked with real happiness.

Persons born this day come under the zodiacal sign of Taurus, the bull. They generally have full faces and a healthy flesh that is inclined to reddishness.

The sale of ukuleles in Germany has shown a large increase within recent months.

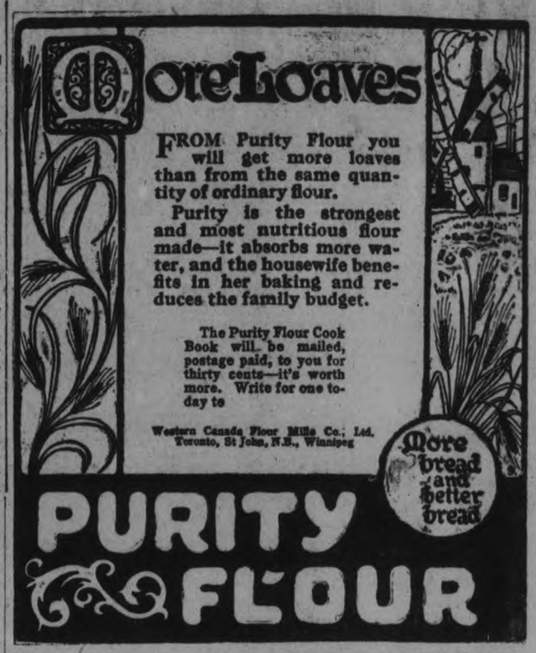

This new kind of laundry soap makes a thick soap-sudsy solution. Pour this into your tubs, boiler or washing machine. Use it instead of bar soap.

USE enough *Rinso* to get good lasting suds that stand up after the clothes are put in. These rich soap-suds SOAK dirt out. No more harmful rubbing!

SOAK clothes an hour—overnight if you wish. Then rinse. Because Rinso dissolves completely, it rinses out thoroughly leaving clothes snowy white.

* * *

Rinso is made by the makers of Lux to do the family wash as perfectly as Lux does all fine things. Get Rinso from your grocer today.

R-441

HYLOOM BRAND J. HENRY PETERS CO. LTD.
This Label on Every HYLOOM Garment

Long Wear and True Comfort

This is the single knee band model with re-inforced gusset. Made to suit the vogue of the short shirt.

YOUNG ladies of fastidious taste are wearing Hyloom Brand Rayon Knit Knickers. Made of the perfect fabric for underwear, specially knit to ensure exquisite finish and great durability. Sheer and soft, they wash beautifully, will not shrink nor change color and are properly absorbent. They neither wrinkle nor climb and remain lovely and give slender lines always. All fashionable pastel and hosiery shades, at the better stores.

J. HENRY PETERS CO., LTD.
52 Wellington St. West, Toronto

HYLOOM RAYON

Sports Coats, Sweaters, Cardigans, Pullovers, Jacquettes, Tuxedos, Blouses, Knickers, Mufflers, Neckties, Scarfs and other Knitted Specialties.

Bon Ami

Cleans windows easily and quickly

Have you tried Bon Ami for cleaning and polishing

Bathtubs, Tiling	Windows
Fine Kitchen Utensils	Mirrors
White Woodwork	Refrigerators
Aluminium Ware	White Shoes
Brass, Copper and Nickel Ware	The Hands
Glass Baking Dishes	Linoleum and Congoleum

Cake or Powder
whichever you prefer

Made in Canada

Bon Ami takes all the hard work out of cleaning windows!

Simply apply a light lather of Bon Ami with a damp cloth. Wait until it dries in a fine, white film. Then wipe it off with a dry, soft cloth. Streaks, finger-marks and dirt are gone in an instant! The window is so clear you can hardly tell it's there.

Bon Ami never scratches even the most delicate surface—and it never reddens or roughens the hands.

There's nothing like Bon Ami for cleaning and polishing many things about the house. Note the list of principal uses above.

BON AMI LIMITED, MONTREAL

BUDGET OF LIVE NEWS FROM THE OLD LAND FOR EXAMINER READERS

TWO-SCORE ENGLISH BISHOPS TO OPEN THE SOUTHCOTT BOX

Dying Wish of Johanna May Be Granted After Lapse of 110 Years—Curious Speculate as to Contents of Sealed Will

If at last, as is now anticipated, the mysterious sealed box of Johanna Southcott is to be opened under the conditions she prescribed before her death in 1814 the ceremony should be fantastic in the extreme.

Marshaled by the Most Rev., Their Graces, the Lord Archbishops of Canterbury and York, Primates of England, no less than four-and -twenty prelates of the Established Church, prim in their gaiters and shovel hats, will be seriously taking cognizance of a psychoneurosis conceived 150 years ago in the unbalanced mind of a Devonshire lass whose father was a humble farm laborer and who herself was a maidservant.

Johanna had convinced herself that she was the mystic woman of the Apocalypse, "clothed with the sun and the moon under her feet and upon her head a crown of twelve stars." She was to bring forth a man child who would rule all nations with a rod of iron despite that other wonder in heaven, the "great red dragon having seven heads and seven horns," whose tail "drew the third part of the stars of heaven and did cast them to the earth" as he waited to devour the man child as soon as it was born.

She also had succeeded—so contagious are psychoneuroses under favorable conditions — in convincing some thousands of English folk of her own humble class of the truth of her delusion. But the English clergy proved obdurate. To all but a few of them the woman was either a crazy fanatic, or a blasphemous schemer.

Securing ecclesiastical indorsement of her mad claims became an obsession. Twice she submitted them to "courts" composed of persons she persuaded to "try" her. And she covered reams of paper with chaotic words and doggerel prophecies scribbled in her almost illegible hand. Altogether she wrote some 14,000 pages of this stuff, of which a portion was published in sixty-five pamphlets.

But none of them penetrated the mental and spiritual armor of the men she bombarded. Not a single pastor and master of a diocese came to offer his homage to the prospective mother of "Shiloh"—the Prince of Peace.

So when Johanna felt the premonition of death, she sealed up the unpublished portion of her writings, some 9,500 pages, in a great nailed and corded box. These pages, she told her followers, embodied prophecies which would "save England," but the box must be opened only in the presence of twenty-four Bishops of the Church of England.

Johanna died in October 1814. It speaks volumes for the conservatism of the Bishops of England that only now, 110 years and six months later, does it seem possible that four-and-twenty of them may be musterable to carry out her dying behest. It may perhaps be assumed that they desire to put an end once and for all to the long-lived delusion.

Johanna was born in 1750, in the tiny rural parish of Gittisham in Devonshire, in the vale of the Rivre Otter beloved still of anglers. Early in her teens she was sent out to domestic service. But her mind was set on higher things than pots and churns and pans to hold the clotted cream of Devon. Much to the astonishment of her parents, she began to promulgate the idea that she like the Virgin Mary was immaculately conceived.

She had been reared, naturally, as a communicant of the Established Church. But her increasing pietistic ardor led her over into Methodism, where she was welcome for a time because of her fervor, but soon aroused opposition by insistence of being allowed to preach from the pulpits of their chapels. This led her to the tart conclusion that Methodists were "a sect of people who believed themselves religious."

Johanna already had begun her scribbling. Being fully persuaded that she possessed supernatural gifts, she wrote and made the following prophecies and made the following public attestation concerning them:

"I am clearly convinced that my calling is of God and my writings are indited by His Spirit; as it is impossible for any spirit but an all-wise God could have brought around such mysteries so full of truth as is in my writings."

It was 1792 when she first announced herself as the mystic woman of the Apocalypse and began to gather a following of devotees and believers. She was the "bride" who would crush the serpent's head." The angels had rejoiced when she was born, because she came to deliver men and angels from the insults of the dead.

"My character," she told her gaping audiences, "will bear the strictest scrutiny, and so bright did it appear in my early age that many I lived with said I had not my fellow or like amidst women. As my temper was mild and heavenly, my principal (she meant principle) was upright."

The revolution ran its course in France. The era of the Napoleonic Wars drew on. The time was full of signs and portents, full too of anxiety and dread for all the folk in England. Johanna Southcott began to preach and prophecy concerning the second coming of Christ. She used the words and phrases of the Book or Revelation of St. John the Divine which had first set her girlish brain awry.

CHARGED FOR SEALS.

The time was at hand when the "seven seals" would be opened. The "day of wrath" was nearing. Four angels stood on the "four corners" of the earth while another angel ascending from the east cried to them not to hurt the earth, or sea, or trees till the servants of God were "sealed" in their foreheads.

"And there were sealed 144,000 of all the tribes of the children of Israel. ..... They shall hunger no more, neither shall they thirst any more; neither shall the sun light on them, nor any heat."

Down to the ancient town of Exeter, where Johanna was proclaiming her interpretation of this, came a London engraver, William Sharp by name. When he returned to town, Johanna went with him and began to insure her followers against the blowing of the last trump—to "seal" the 144,000 "elect"—at charges varying from 12 shilling to a guinea.

By 1807, it is said, she had thus equipped some 14,000 converts. The "seal" was a folded bit of paper with a huge blob of red sealing wax on it. The faithful called them "passports" and hung them from their necks. Inside each one was written the name of its owner and a scrawl in Johanna's hand:

"Those who join hand and heart and subscribe with their hearts to the Lord to petition for the fulfilment of His words are sealed to be made heirs of God."

This was regarded as a binding contract between God and bearer, with Johanna Southcott in the role of celestial consular agent. It was her traffic in these heavenly vises which led many sceptics to regard her as far less mad than she sounded. But to the end of her life she lived frugally, even meanly, and she left no estate behind her. So perhaps she expended her takings in the propagation of her "message."

SCHEDULES BIRTH.

That message grew constantly more definite in its claim to possessing authority as the voice of the destined Mother of God. Johanna had never married and was now past the age of bearing. But she told her followers that when the time was ripe she would bring forth a son of divine paternity whose name would be "Shiloh."

Even in the original Hebrew that name is meaningless. It occurs first as a mystic term in the death-bed speech of Jacob to his sons:

"The sceptre shall not depart from Judah, nor a lawgiver from between his feet, until Shiloh come."

It was 1814, when Waterloo was only a year away and Johanna was going on sixty-five, that the woman definitely scheduled "Shiloh's" birth. An angel had come to her, she said, with its annunciation:

"In this year thou shalt have a son by the power of the Most High."

The pious shuddered at her blasphemy, the worldly wise looked knowingly. But the "Joannites," as her disciples had come to be called, sent gifts appropriate to the needs of the expected infant Messiah. One family at a cost of £200, contributed a crib which drew throngs to the window where its maker displayed it for a time.

"It was carved and had gilt head and feet, with a canopy and gold ball, and a dove bearing an olive branch." Hangings and coverlet were of blue silk with celestial crowns embossed upon them, and the little mattress was stuffed with swan's down. A Bible, bound in equally grand style in red morocco with gold tooling, was another offering. Altogether, it is reported, thousands of costly presents were sent it.

But time began to drag. The prognosticated divine birth became overdue by a month or more, and the ribald made much of it. One wag, mimicking poor Johanna's fondness for doggerel, wrote as follows to the Times:

Johanna! Johanna!
Do give a poor man a
Reply without shuffling or guile—O!
And tell me the reason
So late in the season
Keeps back the miraculous Shiloh.

STRANGEST EPISODE.

Now comes the strangest episode connected with this strange craze. At Johanna's own request physicians and accoucheurs who were not "sealed" were called in and asked to form their opinions of her state. Independently half a dozen of them examined her. All but one expressed the same opinion. Had the case been any but that of a spinster of sixty-five they would have felt no doubt she was far advanced in pregnancy.

But still the anticipated birth of "Shiloh" failed to materialize. After a fortnight Dr. Reece, one of these who had examined her and a medical man of high standing in London of his day, was called in again. He found to his astonishment that the indications of pregnancy were now lacking. And Johanna Southcott was a very sick old woman. She felt death creeping over her. But she still was sure that "Shiloh" lay beneath her heart and would make his advent on the earth as the second Messiah whatever her own mortal faith. Her followers were equally confident. She and they commissioned Dr. Reece if she should die to conduct an autopsy—"open her body," as the phrase ran then.

She died a little later. For four days, following out her instructions, her followers kept her body warm in bed. They explained that her spirit had gone to heaven to meet her divine spouse and would return after the celestial marriage rites had been completed.

Not till the signs of advancing decomposition were undeniable was Dr. Reece permitted to fulfil the duty he had assumed. The autopsy showed that Johanna Southcott had never been with child and that all the organs of the viscero-thorax were in healthy condition. The medical men believed death had been caused by some brain lesion, but the autopsy had been delayed so long that they did not open the skull.

The great nailed and corded box, with the reams on reams of Johanna's unpublished prophecies inside it, was left in the possession of her chief follower at an address "hard to find but easily ascertainable whenever the Bishops" should agree, four and twenty of them, to come together and open it and be instructed what to do to "save England."

The world at large soon forgot her save when, from time to time, some violence was raised to remind them of her legacy. She had somehow contrived to plant faith very deep in the hearts of those who imbibed any. But the "Southcottian" movement really slumbered for a full century till the strange coincidences of the outbreak of the great war in August, 1914, gave it new life. Then the old credulity flamed up. "Joanite" meetings were started indoors and outdoors and grew larger and larger. Memorial after memorial was addressed to the ecclesiastical authorities. Newspaper advertising also was utilized to put pressure upon them.

But only this year did the two Primates agree to be witnesses of the ceremony of opening the "Southcott Box." That broke the ice, and other Anglican prelates also consented, till now, it is reported, twenty of them are lined up and a committee of Johanna's followers declare five more are willing to attend if the clergy of their diocese make no objection. So the long deferred unnailing and uncording, is now a probability.

EARL'S SON BEGINS LIFE AS MECHANIC

Starts at Bottom of Ladder and Gains Promotion

OFFICE ROUTINE

Heir to Dukedom of Richmond and Gordon Sweeps Floor

Lord Settrington, heir presumptive to a British dukedom, was discovered recently working in a motor mechanic's shop.

His lordship is the heir to the Earl of March, and grandson of the Duke of Richmond and Gordon.

Only last month he came of age, but he has been working for eight months as a motor mechanic, almost incognito.

Inquiries among the workpeople at the main works at Cricklewood failed to trace any titled person working for the firm. When I got to the service department at Kingsbury Aerodrome, however, a mechanic in the long, low shed indicated with his grease rags that "his lordship" was in the inquiry office.

Inside the office was a pretty telephone girl, a manager, and a young man neatly and plainly dressed sitting in front of a number of papers. He was dark and slight of build, with a pale and rather handsome face.

"Is Lord Settrington in, please?" I inquired.

The denouncement was dramatic. Up jumped the young man from his papers and demanded my business. "Tracked at last!" he exclaimed.

Lord Settrington was reluctant to give his impressions of life as a working man. During this year he has been going backwards and forwards between Cricklewood and Sussex Place, Regent Park, where he has been staying with Lieut.-Colonel Sir Phillip Chetwode's family.

The reasons for his decision to take to business, and start at the bottom of the ladder, he would not disclose.

"I start here very early in the morning," he said, "and sweep out the office"—at which the pretty girl at the telephone smiled approvingly.

"Then I carry on with the work all right. Sometimes I get in a muddle, and I expect I shall get sacked in the end," he added jocularly.

He admitted that he had recently got promotion. He started first at the bench as a working mechanic, and went through the details of assembling cars and learning the rudiments of the workshop duties.

Now he has got his first rise, and is wrestling with the intricacies of office routine.

Born in 1904, Lord Frederick Charles Gordon-Lennox Settrington, was educated at Eton and Christ Church, Oxford, and is the only surviving son of the Earl of March. His elder brother died of wounds while serving with the Irish Guards in the North Russian campaign of 1919. He is a member of the Bachelors' Club, and a lieutenant in the Royal Field Artillery (T.A.)

SIEGE OF RATE COLLECTOR'S HOUSE

Brisk Fight With Armed Men—£1,700 Cash Taken

A £1,700 raid on a rate collector's house at Closnara (four miles from Roscommon), in which there was a half-hour seige, with a brisk exchange of shots, was one of several robberies under arms recently in the Irish Free State.

Martin Geraghty, a county council rate collector, was the Closnara victim.

Before dawn eight or nine masked and armed men demanded admission to his house.

This being refused, they opened fire, shattering the windows. Mr. Geraghty and his two sons returned the fire, and there was a brisk duel for half an hour. Then the ammunition of the little garrison being exhausted, the raiders broke a way in with the butts of their guns.

They demanded money and threatened to burn the house down if it were not produced.

Fearing that they would do so, a daughter of the collector handed over the keys of the safe, and, having taken all the notes and silver, amounting to over £1,700, they escaped in motor-cars.

CENTURY-OLD SILVER WITHOUT OWNER

Thousands of pounds' worth of silver plate, much of it valuable by reason of historical interest, is lying about England to all intents and purposes ownerless.

It is the regimental plate of the old Militia battalions, now disbanded. In many cases it is lying in the vaults of banks; in some instances it is even being used by people who have not the slightest right to it.

There are pieces among the mass that date back to the Peninsular War; a little of it may even have been in use when Marlborough was in command of the British Army.

"A good deal of this plate has been handed over to us to take care of," said the secretary of the United Services Trustee.

"In such cases we insure it, take an inventory, and store it in some safe place—usually a bank—where it could easily be found if ever the Militia were re-formed.

"Some of the old silver has gone to the United Services Museum in Whitehall. Regimental plate has been recovered from all sorts of queer places, where, apparently, it had been forgotten."

SPRING IN LONDON

The fine weather of spring has brought out many horsemen in Hyde Park, and the Row is an animated sight of fine horses and riders, while the walks are crowded with pedestrians.

SEVEN MURDERERS AWAIT THE DROP

Seven convicted murderers are now lying under sentence of death in British prisons.

For one, William Bressington, a 21-years old ship's steward of Bristol, who murdered a boy of eight, there is no hope. The Appeal Court has rejected his appeal and the Home Secretary, Sir William Joynson-Hicks, has refused a reprieve. The other six are:

Norman Thorne, 24, who murdered Elsie Cameron at Crowborough; now in Wandsworth Gaol.

Edward Heggarty, 17, and William Crossley, 19, who shot P. C. Willetts at Wolverhampton; in Birmingham Gaol.

Thomas Shelton, 25, an engineer, who murdered his sweetheart at Gateshead; in Durham Gaol.

Henry Graham, 42, window cleaner, who stabbed his wife to death at Sunderland, in Durham jail.

Laura Annie Lynn, 40, who killed her husband at Gateshead; in Durham Gaol.

CHOKED BY EARTH IN RABBIT HOLE

Giving evidence at an inquest at Westville, Lincolnshire, on a Boston man named Frank Burt ,aged 20, a farmer said that he saw two legs sticking from the earth and found that Burt had apparently fallen head foremost into a large rabbit hole. He had dislodged a quantity of soil which fell upon him and entrapped him.

He had made frantic efforts to extricate himself, but had died from suffocation.

The previous evening a wagoner noticed legs protruding from the ground, but thinking the man was trapping rabbits, did not go to his assistance.

A verdict of Accidental Death was returned.

DARWIN'S COFFIN FOUND IN OUTHOUSE

A massive oak coffin, made for Charles Darwin, when he lived at Downe Village, has been found in an old coachhouse, now used as a garage, at the New Inn, Farnborough, England.

Darwin lay in the coffin for thirty-six hours, but when it was decided that he should be buried in Westminster Abbey another coffin was sent from London.

The coffin, which has a tarnished metal plate with the inscription: "Charles Robert Darwin, died April 19, 1882, aged 73," was last seen twenty years ago, when a former landlord of the inn bought it from the local carpenter.

FATHER'S OFFER TO START HIS SON

The following advertisement appears in the Draper's Record of London.

A father desirous to establish a son in business is prepared to go to a large figure, even over £250,000, for any sound proposition that would show past and present good earning profits, would enter partnership or buy right out; must stand investigation; write first instance—

In consequence business men may be seen carefully studying the announcement, especially in the neighborhood of Wood street, E.C.

WHOLE TOWN OF PONTYPOOL ON DOLE

Their notices having expired, 3,000 miners took home their tools from Blaenavon Colliery, Monmouthshire, and the horses were raised from the mine.

Pontypool is in a serious plight, there being no immediate prospects of re-employment for the affected miners anywhere, although about 15,000 inhabitants are dependent. The unemployment insurance scheme, known as the "dole," will be available to them.

DASH FROM TRAIN TO SAVE DROWNING LAD

Sale, Cheshire, has been the scene of an extraordinary rescue from drowning.

A train passenger noticed a boy in a canal near the railway line. When the train stopped at the next station he alighted, dashed down the line to the canal, flung off his coat and, diving into the water, secured the boy, who was then unconscious.

Under treatment the boy recovered, and the rescuer, who gave the name of Ambrose Welfare, of Longsight, Manchester, continued his journey by the next train without waiting to dry his clothes.

PEDESTRIAN DIES IN SIGHT OF GOAL

The death has occurred at Shirley Warren Infirmary, Southampton, of Mark All, the 95-year-old pedestrian who, during the last 20 years, had been engaged on a walk of 350,000 miles for a reward of £3,000.

An entry in his diary written on his 95th birthday read: "Since August 6, 1900, I have walked 256,000 miles. Finished in Exeter. Now got to walk to London to get my reward."

Surrey wife: My husband frightened me into the marriage. Magistrate: How? Wife: He told me that if I would not have him he would marry somebody else.

REMARKABLE FEAT BY GIRL OF TEN

Two little girls, one of them a mere baby of four, who had been missing for two days from their home at Gorleston, Norfolk, have now been found at Limehouse, having performed the 125 miles journey on the strength of an ingenious story told by the elder child, Iris Horton.

Iris, who is only ten, is motherless, and lives with her widowed aunt, Mrs. Wall, at Gorleston. While out for a walk with her four-year-old cousin, the little daughter of Mrs. Wall, she went to the station at Yarmouth, and, stating that she had lost her ticket, begged to be taken to Liverpool street, where she said her father was to meet her.

Kindly officials, moved by her tears, put her in charge of the guard of a London train.

She evaded the guard on arrival at Liverpool street, and made her way to Limehouse, where her father lives.

The father at once sent a telegram to Mrs. Wall, who for two days had been distractedly searching for the children.

WORM REMOVED FROM MAN'S EYE

Dr. Russ Wood, chief surgeon of the Shropshire and North Wales Eye and Ear Hospital, Shrewsbury, told a subscriber at the annual meeting on Wednesday of the remarkable case of a man who had lived in German East Africa who went to the hospital asking that a worm should be extracted from his eye.

"He said he had already visited about a dozen hospitals, but whenever an operation was tried the worm vanished.

"That experience was repeated at Shrewsbury. Five minutes after one fruitless visit the patient ran back excitedly saying that the worm had returned. It had, but it again avoided the hospital staff.

"But there came a time when the sporting worm remained visible too long, and I secured it and extracted it.

The worm was due to a tropical disease.

MAN WHO REFUSED TO TAKE £48,000

Lord Devonport has resigned the chairmanship of the Port of London Authority, a post which he has held since the formation of that body in 1908. He said in January last: "Next March I shall reach the age at which, had I been a Civil Servant, I should have to go. Now I shall draw my stumps. It has been a splendid job, and I have enjoyed it immensely, and I hope that, in going, I shall have left behind me something to be proud of."

Lord Devonport has been repeatedly pressed by his colleagues to reconsider his decision, but has refused.

He refused to accept the salary of £3,000 a year provided in the Act, and has thus in all forfeited by his own act £48,000.

THE ROMAN DOLE AND ITS ORIGIN

The following extract from Smith's Classical Dictionary (p. 371) may be of interest, writes a correspondent to a London Editor:—

"Sempronius Gracchus proceeded to win over the populace by enacting that all citizens who applied should receive at a low price five modii of corn."

Here, surely, was the beginning of the pernicious system of doles which, more than anything, demoralized the proletariat of Rome?

Marriage Tangle 490 Years Old Involved In Peerage Claim

It is expected that romantic episodes of Scottish history will be recalled when the claim of Sir Bruce Seton Gordon to be Lord Gordon in the Peerage of Scotland comes before the Committee for Privileges of the House of Lords shortly. The petition is being opposed by the Marquis of Huntly, premier marquis of Scotland, as representative of a line which once held the title. It is stated that one of the main problems of the case will be the unravelling of a marriage tangle of about 490 years ago.

The first Earl of Huntly was a Seton, and he also held the title of Lord Gordon. It is said that he rid himself of his first wife on the ground that she was too closely related to him. Then he married again.

WINDMILL 300 YEARS OLD DEMOLISHED

After standing for nearly 300 years Leavenheath windmill, an Essex landmark near the main road from Colchester to Sudbury, has been demolished. It measured 80 feet to the top of the sails from the ground, and had a 62 feet spread of sails. The original oak beams were found practically as good as new, and behind the sails, inside the top of the mill, was a striking piece of woodwork in the form of a toothed wheel 9 feet in diameter.

Elderly man at Willesden: My boy is abusive, and uses bad language in the house. Magistrate: How old is he? Man: Forty.

Ill-treated wife at Marylebone: I should like my husband to understand that he is not to hit me unless he has a good cause.

INFLUENZA GERM IS BEING HUNTED

Great Promise from Test Now Being Made on Dogs

LORDS DEBATE

Banbury's Familiar Bill is Torpedoed Once More

Experiments which are being conducted at Mill Hill, Middlesex, into the cause and cure of distemper in dogs may result in the prevention of influenza, smallpox, chicken pox, rheumatism, and scarlet fever.

This revelation was made in the House of Lords by Lord Mildmay, during a debate on Lord Banbury's familiar Dogs' Protection Bill.

Year after year Sir Frederick Banbury introduced a Bill in the House of Commons to prohibit vivisectional experiments on dogs. Year after year it was defeated, and now that he has become Lord Banbury he introduces the same Bill in the House of Lords.

Lord Mildmay spoke as a member of the Medical Research Council, which is unalterably opposed to the Bill as being likely to impede scientific progress and retard the successful treatment of disease, and he told an astonishing story of a Mill Hill "farm" which is being run by the Medical Research Council for experiments in distemper.

"We have taken this farm," he said, "because the malignant agent in distemper is a filter-passing organism closely akin to the malignant agent in the cause of human influenza."

Then he went on to give a brief but fascinating explanation of the reason why the investigations must take time.

FLY-PROOF.

"It is necessary," he said, "to breed in fly-proof kennels the third generation of dogs for experimental purposes. They must have been absolutely immune from any contact with distemper in the outside world.

"The filter-passing organisms are being hunted with a remarkable prospect of success. A real success in one direction is likely to amount to a flood of light in many other directions, not only in regard to animal diseases but also in regard to such human diseases as smallpox, chicken pox, not to say rheumatism and scarlet fever."

Lord Kumtsford, chairman of the London Hospital, declared that experiments on dogs were absolutely necessary, and his chief illustration was the discovery of insulin as the cure for diabetes. No boy or girl, he said, need now be sentenced to death when suffering from diabetes, and no adult need carry an intolerable burden. That was solely due to experiments on dogs.

The Bill was then thrown out by the smashing majority of 77 votes to 8.

The "farm" at Mill Hill mentioned by Lord Mildmay is surrounded by an unclimbable fence, and the utmost care is taken to prevent the possibility of a distemper germ being carried into the compound where the dogs are kept.

KENNEL MAIDS.

In the compound there are the dog kennels, and a special little bungalow for the kennel-maids.

The only entrance to the compound is through a "cleansing" room. Here the attendants and authorized visitors are compelled to have a bath and exchange their outer garments for sterilized clothes. They are then allowed to pass into the compound to the kennels.

At present there are about thirty puppies at the farm. Their mothers were all kept in quarantine before being admitted to the premises. These puppies will grow up without ever having had distemper. From them a further generation of dogs will be reared none of which will ever have been even in contact with a dog that has had distemper. These third-generation dogs will, in fact, be absolutely free from the slightest possibility of the disease, and it is from these animals that important results are expected.

Special arrangements are made for the feeding of the animals. Their food is passed into the compound through a hatchway in special vessels.

MAN WITH $2,500 GOES ON THE DOLE

Stiffer Punishments in Britain for Offences of Kind

A Bradford man, Herbert Kitching Barraclough, of Hastings street, who when examined admitted standing in the queue at the Bradford Labor Exchange to draw the dole while he had £30 in his pocket, £400 in a building society, and more than £100 in the bank, was charged with obtaining benefit under the Unemployment Insurance Act by false representations.

The Stipendiary Magistrate: This is the state of things in this country. A man can have money like that and go to the Employment Exchange and draw money, the hard-won earnings of other people!

Barraclough was fined £10.

PRISON FOR OFFENDER.

Sentence of 14 days' imprisonment was passed on Henry Fisher, 60, of Regent street, Smethwick, at Birmingham, for making a false representation to the Ministry of Labor on January 30 to obtain unemployment benefit.

Mr. Arnold Butler, the presiding magistrate, said the Bench were determined to put a stop to that class of offence. In future there would not be the option of a fine.

MAGNETISM FROM EYE IS MEASURED

Dr. Russ, after a series of experiments, states that the human eye emits a magnetic ray that can move a sensitive electrical instrument at a considerable distance. This movement, which is almost instantaneous, may amount to thirty degrees of the compass.

The human body, states Dr. Russ, is not magnetic, but an electrical force is apparently generated in the brain, and escapes through the eyes during sight.

Young man at Bow County Court: I do not draw the dole, as I live on my sister's "finance." Solicitor: You mean your sister keeps you? Young man: No, her sweetheart.

Doctor to Receive £1,000 if He Restores Life to Testator

A bequest of £1,000 to the doctor who should discover that he was in a trance when supposed to be dead, and who should restore him to life, was made by Alfred Augustus George, of Messrs. W. S. and S. I. Attenborough, pawnbrokers, who died last December. He left a fortune of £133,470.

He directed that three doctors, including the one in attendance on him, should each examine him in order to make sure that he was dead, and should each receive a fee of £10 10s.

His bequests included £1,000 to his manager, J. W. Osborne; £300 each to his assistant, Harry White, and William James Bennet; annuities of £100 to Mary Hannah Barker, his "faithful housekeeper," and of £40 to Mrs. Wright, his charwoman at 402 Strand; and £100 to "my good nurse," Florence Ross.

A sum of £100 and one year's wages were left to each of his other employes.

NEEDLEWOMAN IS BEST IN WORLD

Colonel's Wife Makes Hobby of Doing Artistic Embroidery

OTHER WINNERS

Competitors from Many Countries Took Part in Contest

Mrs. Tyndall, of Newhouse Farm, Rudgwick, near Horsham, Sussex, has been adjudged the world's best needlewoman in the Old Bleach International Needlework contest at the Royal School of Art Needlework, South Kensington, S.W. There were competitors from all parts of the world.

The winner of the silver championship medal was Miss Margaret Mickel, of Harrington street, Regent's Park, N.W. Miss Eveline Palmer, of Smeaton Terrace, West Hoe, Plymouth, gained the championship in the children's class.

"The modern girl is taking a more intelligent interest in needlework than did the Early Victorian girl," said Mrs. Antrobus, one of the judges. "Hunting women and the girls who play hockey and out-of-door sports are, taking them as a bunch, the women who do the best embroidery today."

When a reporter called on Mrs. Tyndall to tell her of her success her husband, Colonel Tyndall, said she was staying with her parents near Huntingdon.

"My wife, who is a rector's daughter, is now 45," he said, "and has been devoted to needlework ever since she was a child. It has been her hobby, and has claimed her attention in all her spare moments. She is never lonely out here during the long evenings as long as she has her needle, and she spends the winter evenings making new designs. She makes French, Italian, and Spanish lace equal to that made by the natives; in fact, there is very little of that kind of work she does not know something about."

TONS OF DEBRIS CRUSHES 8 MEN

Part of Cliff at Boscombe Comes Down on Working Party

Eight men were buried under 100 tons of debris at Bournemouth, when a portion of the cliff at the foot of which they were working crashed down on them.

Three were killed and five were injured. One of them was buried up to his neck and received injuries of only a slight character. The other seven were buried six or eight feet deep by the sandy material from the cliff face.

The men were working on the construction of the new sea-wall and promenade half a mile east of Boscombe Pier, near where a number of serious cliff falls have taken place this winter.

They were busy directly underneath the cliff when, without any warning, there was a tremendous subsidence and they were overtaken by a torrent of debris before they could escape.

No one appears to have seen the actual fall of cliff; it all happened so suddenly and silently. It is thought that the frosty weather following on the heavy rain must have loosened the cliff face.

Emigration Made Easy To Australia; Twenty Millions Sterling Involved

Mr. Ormsby-Gore, speaking for the Government in the British House of Commons, announced that the biggest emigration scheme yet devised was being negotiated with Australia.

It will cost 20 millions, and its features include:

Reduced passages after June at £16 16s.

This sum to be lent to accepted settlers.

Free passages to children under 12 to Australia, and under 19 to New Zealand.

Loans to families of passage money both to Australia and New Zealand.

Single men's fare to New Zealand below pre-war rate.

AMATEUR RIDER KILLED IN RACE

Adam Scott, the famous amateur rider, who was aged about fifty, fell three fences from home in the Springwood Steeplechase at the United Border Hunt meeting at Kelso, and broke his neck. His wife was among those who saw his death.

Turkey Buzzard, Harrismith, Jazz Band, and Nant Coch were some of the horses that Mr. Scott bred and owned.

At the time of his death, Mr. Scott was riding his own horse, Command.

Judge Snagge, to a talkative woman at Bow County Court: You do not mind my saying a few words, do you? Woman: Not at all, so long as I can have my say afterwards.

WORLD FAME IN SPARE MOMENTS

London Carpenter is Recognized Expert on Old Coins

GIFT FROM KING

Learned Sanskrit and Arabic in Pursuance of Hobby

William Henry Valentine, a Londoner, while working for 35 years as a carpenter for the tramways, became an authority of world-wide renown on Oriental coins.

He corresponded with the King of Italy as a member of the same learned society. He wrote books which won him a medal—and now, with a series of treatises only half finished, he has been stricken with writer's cramp and can do no more.

I saw him today in his little flat off the Kennington Road, Lambeth, S.E., writes a reporter, and found him bent over a table laden with trays of Eastern coins. Great bookcases lined the walls, and books overflowed even into the bathroom.

In a range of cabinets by the door was his wonderful collection of modern bronze coins—thousands of them — which he has gathered together in the meagre spare time of a working man. Speaking of his unfinished treatises, he said:

"I had planned four of this last series. They all have to be done by hand—the publishers simply reproduce my writing—and thousands of strange coins have to be drawn, with infinite care and patience.

"The first two I did while still at work as a carpenter. I did them at night. They were published, and the Indian Numismatic Society awarded me their medal for them. Then I was stricken with neuritis, which, at one stroke, forced me to cease my carpentry and my writing.

"The third volume is half-written, and I have all the material for the rest —material I have spent a lifetime in gathering. But I am afraid the end has been reached."

SEARCHES AT NIGHT.

Mr. Valentine is now 69 years old. He has sold his unique collection of Indian coins to the American Numismatic Society, and makes a livelihood by placing his knowledge at the service of London experts.

He loves to talk about his coins, to delve into their history, to describe the rise and fall of the empires which used them; to read the weird hierogiyphics stamped on them—this man who began life as a draper's apprentice and was a carpenter for the London tramways right up to the time of his recent illness!

"I have always been interested in coins," he said. "I used to prowl around London at night, searching barrows and old shops for them.

"On Saturday afternoons I would go to the British Museum and stay there, studying books about the history of coins, until closing time.

"I learnt Sanskrit (the ancient Aryan language of India) and Arabic in order to read the legends on the Eastern coins. And once I had really begun I could not stop. I mastered enough Chinese to read the inscriptions on those strange, heavy coins of China. I learnt more and more as the years went by.

"Indian coins, especially, began to fascinate me. In the end I suppose I knew as much about them as any man alive, and I had begun to collect them.

"By day, of course, I was still a carpenter.

"Then the keeper of the coins department at the British Museum suggested I should write a book. 'I'll be the first subscriber,' he said, 'with half a sovereign.' I got other subscribers and wrote a book on Mohammedan copper coins. It was published by a London firm.

"My other books followed. The Indian Numismatic Society gave me their medal. Learned men corresponded with me. The King of Italy, who is a numismatist, sent me a set of rare coins which I had been unable to find.

"You see them, in that frame? That is the royal seal underneath them.

"I took to haunting the sale-rooms in the spare time from my work. I secured wonderful bargain."

Mr. Valentine showed his books. The drawings in them — drawings of thousands of coins—are delicately executed; his handwriting, reproduced by the publishers, is copper-plate.

"There's nothing in the world more fascinating than old coins," he added. "All history is summed up in them. They are the story of humanity. Even now I am happy among my thousands of coins."

UNBIDDEN GUEST TAKES REVENGE

Fred Kynoch, a young baker, was fined £5 at Aberdeen, for malicious mischief. Because he was not invited to a friend's wedding at Strichen, he laughed and jeered at the wedding guests, performed acrobatic feats on a gate outside the hall where the wedding took place, and then climbed to the top of a store and threw a wire over the electric cables, plunging into darkness the hall and half the houses in the village.

The wedding celebrations were continued by the light of paraffin lamps.

The town hall, where a council meeting was in progress, was also plunged in darkness.

TRIVIAL OBJECTION HALTS WEDDING

The bridegroom's parents objected to the marriage of a young couple at Atherstone, Warwickshire, Parish Church, on the ground that they had described themselves in the banns as "both of this parish," which was incorrect.

The wedding party was assembled in the church. The vicar satisfied himself that the objection was good, and refused to marry the couple, who went away disconsolate.

ARM OF THE LAW 14 YEARS LONG

A breach of the peace, committed 14 years ago, led to the appearance of Manacle Netherton, a fireman, at Aberdeen Police Court.

"This is the long arm of the law to some purpose," remarked Mr. Gavin Sinclair, the prosecutor.

Netherton had left the country after the offence and returned only a few days ago. He was put on probation.

RAISED SALARIES REPLACE BONUSES

New Schedule in Civil Service Clerical Classes Published To-day.

OTTAWA, May 7.— (Canadian Press.)— The Civil Service Commission to-day issued details respecting the salary revision affecting the clerical classes in the civil service which this morning received the assent of the Governor-in-Council.

A grading of all junior clerical classes has been made so that in place of the present classes there will be four with salaries ranging from $750 to $1,800. The clerk-stenographer series of classes will be replaced by three grades with salaries ranging from $720 to $1,500.

Any employee receiving less than the minimum salary provided for his grade will be advanced to the minimum salary.

The new schedule provides for increases in place of the bonuses now paid. Those drawing bonuses of $25 per month will receieve salary increases of $300 per annum. Bonuses of $5 per month will be replaced by salary increases of $60 per annum.

The minimum salary for junior clerks has been raised from $50 to $60 per month.

DON'T envy that well-dressed woman across the street. Write for a catalogue showing full line of smart wear in

JAEGER (Pure Wool)

The Jaeger Company Ltd.
MONTREAL

MEMORIAL SERVICE FOR LUSITANIA DEAD

Ten Years Ago To-day Sub Sank Large Liner, Drowning 1,198.

NEW YORK, May 7.— (Canadian Press.)—Memorial services in the town hall this afternoon mark the tenth anniversary of the sinking of the Lusitania with a loss of 1,198 lives, including Canadians. Clergymen of all faiths, naval officers and civilians and relatives or friends of some of the victims, were on the programme.

DRAMATIC CLUB OF ALL SAINTS' HAVE FINE PLAY

Capacity Audience Rocked the Hall With the Applause and Laughter.

SPLENDID ACTING.

All Parts Were Well Taken and Setting and Costumes Were Good.

All Saints' Parish Hall rocked with applause and laughter last night when the dramatic club gave the first performance of their play for 1925, 'The Stubborn Motor Car.' The play, a rollicking comedy in three acts, was put on with the painstaking attention to detail in costume and setting for which this club is well known and the acting left nothing to be desired. The hall was filled to the doors and not a complaint was heard, but many went home holding their sides and laughing at some part of the comedy.

The plot hinges upon the adventures of a party from Montreal when their automobile broke down about sixty miles from Calgary on Christmas eve. The easterners were compelled to spend the night in shack of Jim Page, a bachelor rancher, while Page rode to Calgary for a new part for the car. During his absence they were visited by a band of ruffians, headed by the villainous 'Red' Leary, and Page returned just in time to rescue them. Waring, the head of the party, recognized Page as the son of his former partner and when the car is fixed they all go to Calgary to enjoy a real meal and find a parson that "knows how to tie a knot" for the purpose of joining Page and Ruth Waring in marriage.

Jim Page (J. H. Price) was a typical western cowman. His make-up was perfect and Mr. Price showed perfect understanding of the lines and business of his part. His solicitude for his little niece, Polly (Miss Lilian Rootes), for whom he rode miles that he might get her a doll for Christmas, combined with his gallantry in fighting the band of Leary, endeared him to the audience who expressed their pleasure when he obtained his heart's desire, the pretty and lovable Ruth (Miss Jessie Maconomy).

Miss Maconomy as Ruth Waring, made a charming heroine. Her struggle with Leary when she seized his gun and her tender care in binding up the wound in Page's arm were good pieces of acting.

Harry Carter as Waring, the rich easterner, played his part to perfection, and his horror at sleeping on the floor and eating from tin dishes amused the audience. His business like manner of taking in a strange situation quickly was well acted.

Sharing the dislike of the audience were two characters, Sir John Snifin (Harold Freeman) and "Red" Leary (Joe Lancashire). Snifin, an English baronet, who aroused roars of laughter by his continuous statement in every situation, "Now, when I was in the Boer War," became very much disliked when he crawled under the table on the entry of Leary, a villainous looking and heavily armed bandit. The disapproval of the audience was strongly shown when Leary used the little girl, Polly, as a shield when Page was attacking the house. Both these men had very difficult parts and carried them through in a most excellent manner.

Comedy was added by Sam, the Mongolian (William King) and Otto, a Dutch chauffeur (Herb Frost). Sam's surprise when he emptied his stocking on Christmas morning and found nothing but wood in it, tickled the audience. Otto, who had a whole row of medals, which he finally admitted he had bought, was blamed for all the troubles of the party and his answer, "How could I help it?" was the hardest worked line in his part.

The parts of Mrs. Merril (Miss Dorothy Worboy), Waring's widowed sister, Polly (Miss Lillian Rootes), the little niece, Apatow (Miss Gwen Dobbin) and Sherrit Hank (Edward Waudby) were all well acted and added to the success of the play.

The whole production reflected great credit on Mr. Price, who directed it; Miss M. E. Dawson, who was stage manager, and all who helped in fitting up the stage. he lighting effects, arranged by Mr. Lancashire for the night scene, were particularly effective.

This play is being repeated to-night and Friday night.

Financial News and Views

Latest Comment on — Grain and — Industrial Markets.

Closing Quotations — on Principal — Active Stocks.

Quotations supplied by Hawley and Howland. 'Phone 186.
2.30 Close.

NEW YORK STOCKS.

	High	Low	Close
Amer. Loco.	123	122¾	..
Amer. Asphalt	52¾	..	..
Baldwin Loco.	115	114¾	115
Coca-Cola	108	..	..
Pan-Amer. A	77⅝	77½	..
U. S. Rubber.	42⅜	41¾	..
Sinclair Oil	20	..	..
Studebaker	45¾	..	..
Westinghouse	76	72	..
Amer. Wool	36¾	..	..
Rock Island	46¼	..	..
Union Pacific	137	136⅞	..

MINING STOCKS.
Gold.

	High	Low
Argonaut	29	28½
Baldwin	3¼	3
Bidgood	10	9
Dome	1375	1340
Goldale	17	16
Hollinger Cons.	1485	1450
Hunton	5¾	5½
Keora	13¾	12¾
Kirkland Lake	42½	42¼
Lake Shore	550	540
McIntyre	1700	1680
Tough Oakes	27	26
Teck Hughes	138	137
Vipond	120	118
W. Hargraves	460	440

Silver.

Castle Trethewey	77	76
Crown Reserve	36½	36¼
Keeley	189	188
Lorrain Cons.	16	15
La Rose	47	..
McKinley	35¼	34½
Mining Corp.	273	261
Indian	10	9

CHICAGO WHEAT.

	High	Low	Close
May			164¼
July			153
Sept.			146

CHICAGO OATS.

May			44½
July			44

WINNIPEG WHEAT.

May			177⅛
July			172

LABOR LEADERS TO VISIT CANADA

Ramsay MacDonald and Arthur Henderson Will Arrive in October.

OTHERS COMING.

TORONTO, May 7.—(Canadian Press.)—Rt. Hon. Ramsay MacDonald, former Prime Minister of Great Britain, is to visit Canada in October, according to a high authority in local labor circles. Rt. Hon. Arthur Henderson, secretary of the British Labor Party, is arriving on the same vessel, while two other members of the party are former under secretaries in the MacDonald Government—Rhys Davis and Morgan Jones.

Mr. MacDonald has no other plan than to see Canada, but Mr. Henderson, who is a strong temperance advocate, and chairman of the temperance group of the British Trade Union Congress, intends to proceed to the United States to study the enforcement of the prohibition legislation in that republic.

CANADA WON THREE BOXING CLASSES

Burlie, Belanger and Snider Won Pan American Titles at Boston.

BOSTON, May 7. — (Canadian Press).—Canada won three out of the eight Pan-American amateur boxing bouts held here last night, while the United States won four and South America one. Canadians who went through to the finals and captured three titles for this year were: 126-pound class, Agnew Burlie, Toronto; 175-pound class, Chas. Belanger, Winnipeg; heavyweight class, Angus Snider, Winnipeg.

THREE THOUSAND PEOPLE IN JAIL

Revelations in the Cathedral Bombing Tragedy Show Widespread Plot.

SOFIA, May 7 (Canadian Press). —More arrests have been made in consequence of revelations at the trial of those charged with complicity in the Syeti Kral Cathedral bombing tragedy.

There are now about three thousand persons in prison throughout Bulgaria and the authorities state that the Communist organization which is blamed for the plot, is more far reaching than was at first supposed.

LOCAL DATES ARE CHANGED A BIT

Central Ontario League's Executive Adopts Schedule For Season.

At a meeting of the Central Ontario League executive in Cobourg yesterday, attended by H. P. McFadden and Shiner Johnston representing the local club, several changes in the schedule were made at the request of the Petes. The game scheduled here for Wednesday, May 27, goes over until Peterboro's civic holiday, and the fixture originally listed for July 4, which will be Circus Day here, is also shifted.

Alex. Kay was appointed as one of the league's umpires, with Geo. Sullivan of Kingston. Ken Collings of Belleville and L. Dell of Oshawa, while Walter Jackson is placed on the reserve list.

TUXIS BOYS ENTERTAIN.

Illustrated Lecture on Japan Given By Tom Dutton —Orchestra Helped.

The Tuxis Boys of St. Paul's Church journeyed to Glenarm on Wednesday evening, to entertain the young people of the Presbyterian Church in that village.

An interesting illustrated lecture on "Japan" was given by Tom Dutton, and the Sunday School orchestra of St. Paul's did their part by contributing several selections. An enjoyable instrumental duet was given by Misses Violet Davidson and Margaret Mason.

At the conclusion of the programme, everyone adjourned to the basement of the church, where the Glenarm young people entertained the Peterboro group to a supper.

PIMPLES SPREAD OVER FOREHEAD

Inflamed and Itched Badly. Cuticura Healed.

"My trouble began with a breaking out of pimples at the edge of my hair which soon spread to my forehead. At first the pimples were very small but became larger and were inflamed. They itched badly for a while and were so embarrassing that I hated to go out. My hair fell out.

"I read an advertisement for Cuticura Soap and Ointment and sent for a free sample. I purchased more, and in two or three weeks I was healed." (Signed) Miss Georgia McMillan, 1913 Summit Blvd., Spokane, Wash., July 10, 1923.

Use Cuticura for all toilet purposes.

Sample Each Free by Mail. Address Canadian Depot: "Cuticura, P. O. Box 2616, Montreal." Price, Soap 25c. Ointment 25 and 50c. Talcum 25c. Try our new Shaving Stick.

Read the Advertisements
WISE SHOPPERS DO IT

MEIGHEN SAYS FISCAL POLICY INCREASES DEBT

Thousands of Canadians Are Being Driven to the United States.

TARIFF NEEDED.

Protectionist Neighbour Will Absorb Canadian Industries Unless Protected.

OTTAWA, May 7.— (Canadian Press.)—"I say to-night, as I have told the Prime Minister to his face, appeal to the people when you will, lay your policy before the people and be prepared to stand by it and their verdict, and we are prepared," declared Rt. Hon. Arthur Meighen, at a banquet given by the Eastern Ontario Liberal-Conservative Association last night. "Mr. King is said to have gained votes in the division on the budget," continued the Conservative leader, "by threatening an appeal to the people, a general election. It may have had some effect on the Progressive party, they are better able to answer than I am. But I assure you it never did and never will on the Conservative party."

A "Canadian," stated Mr. Meighen, "would not be an honest Canadian who did not analyze the results of the present policy of the government.

"I regard," he stated, "the situation in which we find ourselves in, as due in a major degree to the false turn of the fiscal policy given to us by Government of today. Yet, with conditions as they were, we are regaled by free trade speeches by the Prime Minister and free trade speeches by the Progressives."

Since the government came into power, he declared, the country's debt had been increased by sixty-four million dollars, and our railway debt had also increased enormously. Furthermore, the United States' immigration figures showed that in 1923, about 15,000 Canadians per month had entered the United States and about 13,000 per month in 1924.

While the United States had contrived to reduce the level of taxation, in Canada taxation stood at an oppressive rate. Canada had only one neighbor traditionally, and historically protectionist, and that nation, the United States, was protecting its industries by an adequate tariff. If this country did not do likewise it would result in the gradual absorption and subjection of our industries by United States' interests. Mr. Meighen expressed his belief in a policy of protection that would give work to our industries, and keep our workmen employed in this country.

New Way to take Raw Eggs

Beat yolk with teaspoonful of Bovril, add white very gradually after whisking it to a froth — Serve before it falls, with toast, etc.

BOVRIL

Sold only in bottles.

BUY ADVERTISED GOODS
Best, Safest, Cheapest

THREW ACID ON WIFE.

Winnipeg Man Arrested For Murder Following Her Death.

WINNIPEG, May 7. — Maurice Desmedt was arrested last night following the death of his wife in St. Boniface hospital, and the police say he will face a charge of murder. Desmedt is alleged to have thrown acid on his wife causing her death from burns about the face and body.

Her Headaches Were So Bad She Couldn't Do Anything

Once the head starts to ache and pain you may rest assured that the cause comes from the stomach, liver or bowels, and the cause must be removed before permanent relief may be had.

There is no better remedy for headaches of every description than

BURDOCK BLOOD BITTERS.

as it removes the cause of the headaches in a way that no other remedy will do.

Mrs. Wm. Helpard, Lower Stewiacke, N. S., writes: "I suffered for a long time with my head. It would ache and ache until it made me so sick I could not do anything, but after taking four bottles of B.B.B. I feel that I cannot recommend it too highly to all those suffering from headaches of any kind."

B.B.B. has been on the market for the past 46 years and is recognized by all who have used it to be without an equal as a remedy for headaches; put up only by The T. Milburn Co., Limited, Toronto, Ont.

ACROSS CANADA AND BACK

The wonder trip of the comi summer will be conducted by De Laird of Macdonald College, to V toria, B.C., and back.

Inspired by the success of the t to Victoria last year on the occasi of the Teachers' Federation me ing at that point, and filled w patriotic motives for everyone to their own country, the Dean has ranged for a special train of st dard sleeping cars to leave Toro on July 20, visiting Port Arth Fort William, Winnipeg, Reg Moose Jaw, Calgary, Banff, L. Louise, Vancouver, thence stea to Victoria.

Returning, the trip will be via Okanagan Valley, Nelson, the K tenay Lakes, Windermere Bungal Camp, from which place the pa will be motored to Banff, 104 m over the newly completed Ba Windermere Highway, the m charming, and awe inspiring trip is possible to conceive, with stops Radium Hot Springs, Vermil River, and Storm Mountain Bun low Camps—another day at Ba then Edmontno, Saskatoon, De Gap Bungalow Camp, near Ker on the Lake of the Woods, ste from Fort William, to Port Nicoll, thence rail to Toronto, w the trip will terminate on Augus

Everything is included at the of $325.00 from Toronto trans ation, sleeping cars, accommod in hotels and bungalow camps, in diners, hotels, and on stea sightseeing tours at points vi and all gratuities.

While appealing primarily teachers, the tour is open to e one desiring to go.

All will be welcome.

Fare from other points than ronto will be named, and descri illustrated booklet sent on ap tion to Dean Laird, Macdo College, P.O., Que.

27 30 4 7 11 14 18 21 25 2

Very Low Tourist Fares

to Canadian Rockies and Pacific Coast

EFFECTIVE MAY 15th

GO WEST this year. See the glories of Jasper National Park, the Rocky Mountains and the famous Triangle Tour of British Columbia. From Jasper National Park via the mystic Skeena to Prince Rupert, three day voyage in palatial steamers through the scenic seas of the "Inside Passage."

Fare from Peterboro and Return

VANCOUVER - VICTORIA
SEATTLE - PORTLAND
$114.85

JASPER NATIONAL PARK
$93.10

(War Tax additional to above fares)

The Canadian National route West is the most picturesque and crosses the mountains at the lowest gradients of all transcontinental lines.

Return Fares Good Until October 31st. Stopovers allowed.

Trains run on Eastern Standard Time

Ask any Canadian National Railways Agent for information and illustrated literature on these tours.

Bring Cheer and Joy to Mother with

THE FAMOUS

Laura Secord

CANDIES

You never dream the happiness and joy that comes to Mother when she knows she is remembered by her loved ones.

A simple gift, yet filled with love and affection—the famed old-time candies highly prized for their old-time delicious flavor.

There is a Laura Secord shop near you so you may obtain them a few hours after they are made.

All Candies 60 cents the pound

One Price—One Quality—The Best

OLD-TIME HOME-MADE CANDIES

SECORDS
Full rich cream with creamery butter specially blended covering.

MAPLE WALNUT
Delicious cream, maple sugar flavouring enriched with Bordeau Walnuts.

GLORIA
Full cream centre with butter nuts and selected almonds enriched with old-time flavour, Secord coverjog.

OLD HICKORY
Rich cream fondant with variety of nut meats. Caracas covering.

PECAN FUDGE
Rich vanilla pean Fudge enriched with paper shelled Pecans.

KENT
Old-time nougat centre rolled in caramelled Pecans.

And 64 other lines equally famous.

Laura Secord
CANDY SHOPS
IN PETERBORO
380 GEORGE STREET

SHOPS In
Toronto
Hamilton
London
Windsor
Kitchener
Kingston
Ottawa
Montreal
Sherbrooke
Quebec

DOMINION STORES Limited

CANADAS LARGEST RETAIL GROCERS

MAKE ECONOMY A HABIT

Habits are easily formed. When you get the habit of going to DOMINION STORES, you are also cultivating the habit of true economy—buying groceries of guaranteed quality with a real saving on every purchase. Get into the habit of saving at DOMINION STORES.

Laundry Soap 10 Bars 53c | Eagle Milk 2 Tins 35c

FRANCO-AMERICAN SPAGHETTI 15c
SPECIAL BLEND TEA 65c
OLD CITY SUGARED DATES 15c PKT.
TIGER BRAND CATSUP 23c
D. S. L. CORN FLAKES 3 for 29c

SPECIAL OFFER
SHIRRIFF'S JELLY POWDERS
(12 KINDS)
4 PKTS. 29c

BULK MACARONI 10c lb
RICHMELLO COFFEE ½ LB 37c
KELLOGG'S PEP BRAND 14c
CROWN BRAND SYRUP 5 lb 41c
CLARK'S POTTED MEATS 3 TINS 25c

NEW CHEESE 25c lb | SODA BISCUITS 16c lb

SALMON CHOICE PINK SUNFLOWER OR CASCADE 2 LB TINS 35c

71C

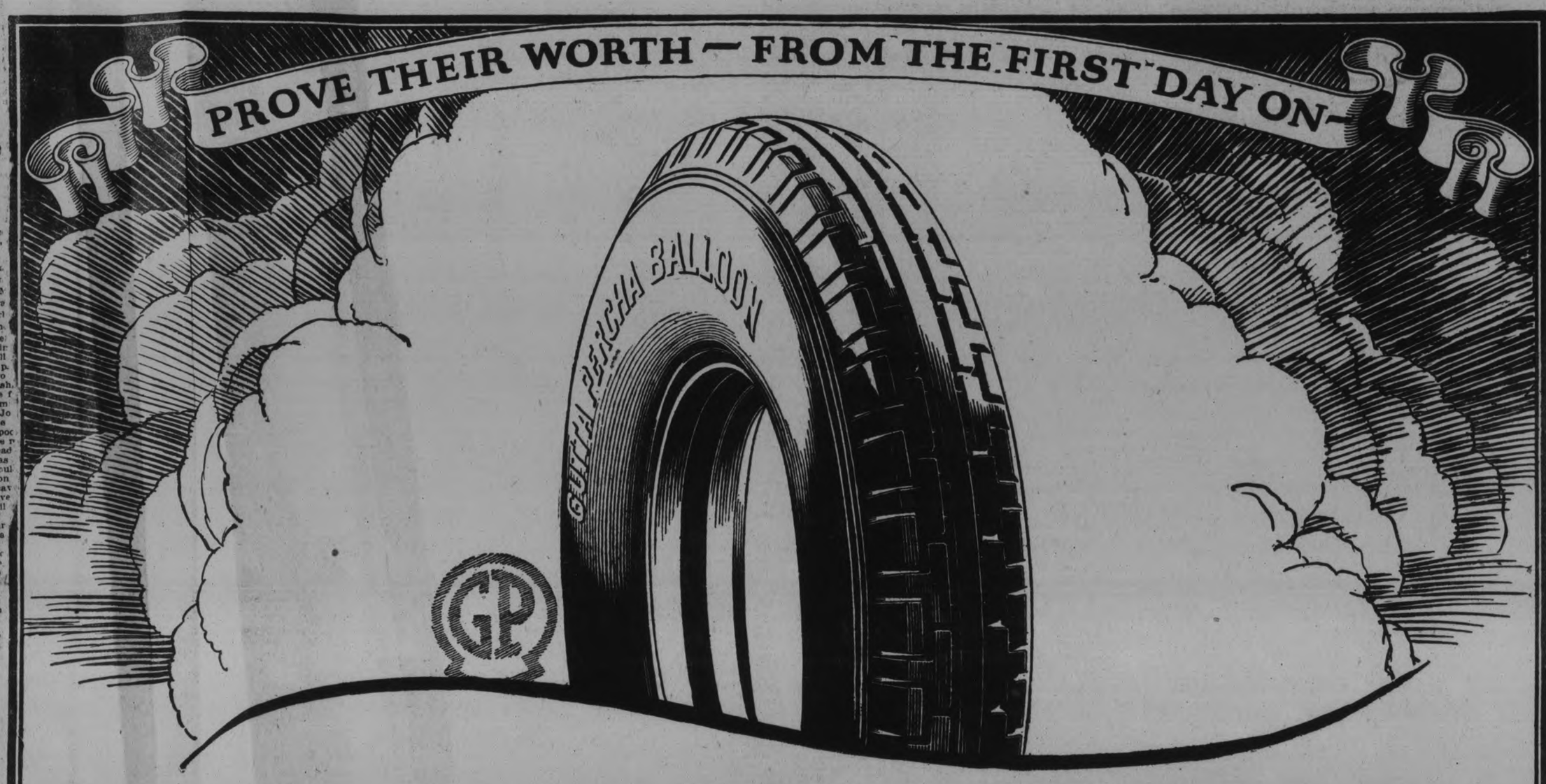

"Gutta Percha" Tires—Canada's Predominance in Tire Manufacture and Performance

CANADA is young, but already old in achievement! Here is a page scanned from her work-a-day history. Over forty-two years ago when the "horseless carriage" was still a prophecy—a large variety of rubber goods was made and marketed by the makers of "Gutta Percha" Tires. Rubber! the science of its processing, toughening, curing and excelling was, and is, the dominant purpose of this institution. Hence, twenty years later, the challenge of the automobile was met by tires created from this continuous and unequalled experience.

The symbol "G. P." was affixed to this Canadian built tire, which has since become the admiration and envy of competition. Just as cord tires by their amazing performance in long distance speedway races revolutionized the tire industry—so "G. P." Tires stand sentry over Canadian ability to dig deep and aspire high—to achieve enduring records, for something more than lip-word "Quality"—even the spirit, the integrity, the very life of what that word stands for in the English tongue.

Since "Gutta Percha" Tires came upon the market they have made notable contributions to that durability which sets today's standard of service. Time was, when six tires per car per year were necessary requirements. Twenty years of "Gutta Percha" Tire improvements have steadily made this Tire the leader in rolling the average down to less than two tires per car per year. This wonderful increase in mileage is the composite result of exclusive experiment and betterment in product and design. "Gutta Percha" Balloon Tires are undoubtedly the ultimate in tire construction—the masterpiece of experience and skill. This unity of built-in service and value to the buyer embraces many factors.

For instance, their design! "Gutta Percha" Balloon Tires are built to reduce friction to a minimum. They possess a balance in their generous bulk and graceful contour which is at once the sign of smooth rolling and long wear.

Then, the tread! You will observe that the tread meshes together, smoothing the arc of the steering circle and forming the well rounded apex of the sturdy side walls. This gives a velvety but sure road-grip to the tire, making it amazingly durable: and the steering so much easier and more flexible than other tires of this type that they offer a new experience in Balloon Tire-steering.

CROSS TREAD
RIGHT—An unusual Cord Tire that has proved its worth in durability and mileage.

MEDIUM PRESSURE
LEFT—A new type of tire representing a new principle in tire making,—destined to revolutionize ideas of comfort, car protection and ease of steering.

LOW PRESSURE
CENTRE—Remarkable traction and resiliency combined with strength and flexibility—yet easy to steer.

Then the rubber! The toughness of the rubber in "Gutta Percha" Balloon Tires is one of the secrets of their durability. The tougher the rubber in a low pressure tire the greater the mileage it will give you. The extraordinary tough side walls and tread in "Gutta Percha" Tires resist the abrasive action of ruts. These are some of the reasons why "Gutta Percha" Balloon Tires give the dweller in rural communities and those who follow the lure of far-flung highways a sense of comfort, of well-being, of car and pocket-book protection. The toughest rubber and strongest fabric that knowledge and skill can create form the carcass of these predominant tires.

"Gutta Percha" Balloon Tires are therefore dominant in quality yet sold at the usual standard price. Forty years of experience, of acquired genius to produce a tire of unquestioned distinction and worth, have been concentrated to this unswerving purpose. They are made in Canada. The pride of that affirmation will be attested in mileage, in comfort, in safety at high speeds and easier steering at low speeds, by every purchaser —from the first day on.

"GUTTA PERCHA"
BALLOON LOW PRESSURE TIRES

60
21

OVER FORTY YEARS OF EXPERIENCE BUILT INTO EACH TIRE

Gutta Percha & Rubber, Limited

HALIFAX, ST. JOHN, MONTREAL, OTTAWA, TORONTO, HAMILTON, LONDON, FORT WILLIAM

Head Office and Factories, TORONTO

WINNIPEG, REGINA, SASKATOON, CALGARY, EDMONTON, VANCOUVER, VICTORIA

GPN-812

EVERETT SCOTT TERMINATES HIS RECORD FOR CONTINUOUS GAMES WITH 1,309TH—WILL TAKE A REST

Famous Shortstop of New York Yankees Ordered Out by Manager Huggins.

LOST TO ATHLETICS

Walter Johnson Wins Easily From Boston—Cobb and Sisler in Limelight.

NEW YORK, May 6.—The Yankees fell back into their losing ways today, dropping the final game of the series to the Athletics in ten innings, 6 to 2. The two-all score was broken in the tenth when Jones weakened and Bishop, the first batter, hit him for a home run. Before the inning was over, Shocker succeeded Jones in the box and the Athletics had tucked the game away with four runs and five hits.

The famous consecutive game record of Everett Scott was cut short at the 1,307th contest, when Manager Huggins ordered him to take a rest. Score:

Philadelphia.. ....1000100004—6 13 0
New York ....0200000000—2 10 1

Harris, Rommel and Cochrane; Jones, Shocker and Schang.

Cobb's New Record.

ST. LOUIS, May 6.—The veteran Ty Cobb added to his batting laurels by hitting two home runs, thereby establishing a modern major league baseball record of five four-baggers in two consecutive games, and the Detroit Tigers defeated the St. Louis rowns today, 11 to 4. George Sisler hit safely in his 21st consecutive game. Score.

Detroit..... ....110030105—11 18 2
St. Louis ....100000120— 4 11 0

Cole and Woodall; Danforth, Stauffer, Falk and Severeid.

Senators, 10; Boston, 8.

WASHINGTON, May 6.—Washington made it two out of three in its series with Boston by defeating the Red Sox 10 to 8 today in a free-hitting game. The champions batted around in the first inning, scoring seven runs. Score.

Boston..... ....10050002— 8 12 2
Washington.. ....70300000x—10 13 3

Ehmke, Quinn, Ruffing, Lucey and Picinich; Johnson and Ruel, Tate.

TWO GAMES IN SCHOOL LEAGUE

Prince of Wales and Queen Mary Schools Were Yesterday's Winners.

ONE-SIDED GAMES

The Public School baseball league was blessed with a little better weather for the second date in its 1925 schedule but the games played were not as exciting as the 4-3 game of Monday night, both being decided by wide margins.

At Prince of Wales.

Prince of Wales school had no trouble in handing out a 22-10 defeat to the Central school in their game at the Prince of Wales grounds yesterday afternoon. There was never any doubt as to the better team and the homesters piled up 5 runs in the first inning and 8 more in the second. One in the third and 8 more in the fifth completed their quota.

The Centrals gave their supporters cause for joy when they collected 3 runs in the second, making the score 5-3 but from that time on they were never in the hunt, collecting their runs two at a time after the third inning.

Both teams scored more runs than their hitting warranted as the pitchers gave out a number of charities and the fielding was far from airtight. Doug Loomis gave entire satisfaction to both teams by the manner in which he handled the game.

Prince of Wales—Holmes, p; Cotton, c; Craig, 1b; Golden, 2b; Wilson, 3b; Hollingsworth, ss; Cuthbertson, rf; Rightmeyer, lf; Johnson, cf.

Central—Graham, p; Coleman, c; Butcher, 1b; Sharpe, 2b; Weir, 3b; Sage, ss; Westbrooke, rf; Levine, lf; Miller, cf.

Central ..... 0312220—10 6
Prince of Wales ... 581080x—10 21

At Queen Mary.

Assistant principal Ron Deyell and his cohorts went back over the half-million dollar white elephant with the short end (very short) of the score in their game with the Queen Mary team. The East City school has a much smaller number of pupils to pick from than any other school and the team averages younger and smaller than the other teams. The heavy hitting of the Queen Mary was much in evidence and several home runs were driven to the far corners of the lot. The fielding of both teams was very good although a few errors were made. Alex Kay acted as umpire.

At the Oval.

The game between the King George and Queen Alexandra schools which was postponed from Monday night, was played on Tuesday night and resulted in a victory for the north ward school.

COAL - COKE - WOOD
12 in Dry Tamarac, $4.75 ½ cord
12 in. Dry Wood and Slabs, mixed $3.75; 12 inch Maple and Beech, $6.50 half cord.
H. DINSDALE
Phone 153. All Kinds of Coal.

BASEBALL STANDING

NATIONAL LEAGUE

	Won.	Lost	P.C
New York	11	5	.688
Cincinnati	10	6	.625
Chicago....	10	7	.588
Philadelphia..	9	9	.500
Brooklyn..	8	9	.471
Pittsburgh	6	9	.400
St. Louis	6	10	.375
Boston.....	6	11	.353

AMERICAN LEAGUE

	Won.	Lost	P.C
Philadelphia..	12	5	.706
Washington..	12	5	.706
Cleveland	11	5	.688
Chicago....	12	7	.611
St. Louis	9	12	.429
Detroit.....	6	14	.300
New York	5	12	.294
Boston.....	5	12	.294

INTERNATIONAL LEAGUE

	Won.	Lost	P.C
Baltimore	14	4	.778
Jersey City	13	7	.650
Buffalo....	12	11	.522
Toronto....	10	11	.476
Reading..	9	10	.474
Rochester	7	10	.412
Newark....	7	13	.350
Syracuse	5	11	.313

POSTPONED GAMES

American League.

Chicago at Cleveland; rain and cold weather.

National League.

New York at Philadelphia; cold weather.

St. Louis at Pittsburgh; cold weather and wet grounds.

Cincinnati at Chicago; wet grounds.

International League.

Jersey City at Syracuse; rain.

Baltimore at Rochester; rain.

LACROSSE PRACTICE.

Players Urged to Turn Out Friday Evening.

The following lacrosse players are requested to turn out Friday night for practice at Central Park: J. LeBarr, E. Dillon, L. LeBarr, Stan. Murdock, J. O'Toole, W. Ranger, D. Miller, E. Nolan, Irvin Bailey, Bert McLeod, Alf. Johnston, Ira Dundas, D. White, J. White, Art White, E. Jordan, Mel. Taylor, J. Killoran, Gene Donovan, J. McDonald, L. McCoy, J. McCoy, C. McCoy, Geo. Mein, Keith Mein, P. Mulloy, Grover Halpin, D. Mein, J. Graham, Len Johnston, J. Ward, A. Yelland, F. Goodfellow, R. Bates, Mr. McKinnon, Arnold Hatton, Lionel Brown.

SOFTBALL LEAGUE STARTS ITS GAMES

Giants and Senators Were Winners in Hastings League Games.

HASTINGS, May 7.—At a meeting of the soft ball players held recently a schedule was drawn up. Five teams are in the league, namely:

Giants—I. Doonan, manager.
White Sox—L. Scriver, manager.
Senators—L. Stevenson, manager.
Pirates—Lynn Hill, manager.
Hillcrests—A. Shand, manager.

The schedle is drawn up as follows:

April 27—Giants vs Senators.
April 29—Pirates vs Hillcrests.
May 1—White Sox vs Giants.
May 4—Senators vs Pirates.
May 8—Hillcrests vs White Sox.
May 11—Giants vs Pirates.
May 13—Senators vs Hillcrests.
May 15—White Sox vs Pirates.
May 18—Giants vs Senators.
May 21—Hillcrests vs White Sox.

All games are to be played the full nine innings under hard ball rules, with the exception of fouls, base running and pitching.

Games are to be played in the evenings and no games shall be commenced later than 6.30 p.m.

Two umpires shall be appointed for each game played.

The first game was played and won by the Giants, who beat the Senators by the score of 13-3.

On Monday evening the Senators played the Pirates, the former winning, the game ending 8-6.

The line ups were as follows:

Senators—S. Stevenson, p; K. Cruickshank, c; W: Willman, ss; B. Scriver, 1b; A. Cassidy 2b; K. Kennedy, 3b; C. Dainard, rf; R. Learmonth, lf; Allan Hubbs, cf.

Pirates—A. Dodd, p; L. Hill, c; L. Anderson, ss; P. Howard, 1b; A. Lemoire, 2b; M. J. Baker, 3b; D. Baker, rf; George Sharpe, lf; Clifford Baker, cf.

Umpire—J. Howard.
Base umpire—Cecil Scriver.

SOCCER NOTES

The following players have been selected for Quakers on Saturday, May 9, at King Edward Park, Thistles vs. Quakers: W. Curtis, goal; F. Honour and S. Maker, backs; W. Logan, J. Scott and A. Maker, half-backs; R. Willshaw, J. Smith, H. Gardner, T. Craig and T. Williams, forwards. Reserves: A. Glen, T. Wylie, D. Ross, J. Meyette, R. Walker.

VANCE BLANKS BRAVES

Brooklyn Win Third Game of Series in Boston.

BOSTON, May 6.—Dazzy Vance shut out the Braves with four hits today and the Brooklyn Dodgers won the third game of the series, 10 to 0. Vance fanned eight batters. Score:

Brooklyn ....000230140—10 15 2
Boston..... ....000000000— 0 4 4

Vance and Deberry; Graham, Batchelder, Benton, Ryan and

TWO FOR BUFFALO

Bisons Make Clean Sweep of Four-Game Newark Series.

BUFFALO, May 6. — Buffalo made a clean sweep of the Newark series of four games by taking today's double-header, the first 4 to 1 and the final 3 to 2. Home runs by Anderson and Webb with good pitching by Fisher made the opening victory a comparatively easy one. Scores:

First Game:
Newark.... ....010000000— 1 3 0
Buffalo..... ....10021060x— 4 10 1

Ellis and Elliott; Fisher and Hill.

Second Game:
Newark ....000000101— 2 10 1
Buffalo ....000100002— 3 7 1

G. Brown and Elliott, Morey; Reddy, Lepard and McAvoy.

PETES TO PLAY AT OLD STAND

Agreement on Rental Reached Between Baseball Club and Parks Committee.

FIFTEEN PER CENT.

The home games of the Peterborough Central Ontario League team will be played in Riverside Park as of yore. Last night the Parks Committee of the City Council passed a resolution, moved by Aldermen Phelan and McIntyre, that the athletic field in James Stevenson Park be given to the Peterborough Baseball Association for their games for 15 percent of the gate and grandstand receipts, and for the purpose of calculation the war tax shall be deducted from the gross gate. The suggestion of Gordon Matthews that the advertising, being of benefit to both the city and the club should also be deducted was received with a counter proposal as some of the Aldermen feared that confusion and argument would arise; so that, in lieu of having the city pay a percentage of the advertising, the club will be given the use of the park for their exhibition game with Cobourg, free of charge.

The matter of appointing a caretaker and ticket takers was left in the hands of Chairman McI. Turner. The agreement with the club calls for the club to provide ticket sellers and the city will provide ticket takers. The city retains the refreshment and advertising privileges.

Five Homers In Two Days Another Record By Cobb

ST. LOUIS, May 7.—(Canadian Press).—Ty Cobb, veteran Detroit Tiger playing manager, got two home runs in yesterday's game with the St. Louis Browns which made his fifth in two days. The first homer Wednesday came in the fifth inning off Danforth, and the second in the ninth off Falk. One man was on the first time, and two men on the second.

Five home runs in two consecutive games constitute a new record for modern major league baseball. A. C. Anson, of Chicago, got five home runs in two consecutive games in 1884. The modern record of four was held by Babe Ruth, of the Yankees; Ken Williams, of the Browns, and Charles Walker, of the Athletics.

SWANSTON PUTS PETES THROUGH WARM PRACTICE

Weather Was Frigid, But Petes' Candidates Showed Lots of Stuff.

JOHNSTON AWAY

Hap Harrison Drove One Beyond Score Board — Battling for Positions.

In spite of the cool weather and the absence of Manager Johnston, who was attending the League meeting at Cobourg, the Peterborough Central Ontario Leaguers put in a useful practice last night in charge of Max Swanston, in preparation for Saturday's game with Cobourg here. "Hap" Harrison was out for the first time and signalized his seasons debut by driving a ball past the scoreboard into the river and by lining another drive high up against the fence in deep left field.

An infield consisting of Harrison at the initial corner, Ray Rose at second, Johnny Marchen at short and "Jiddy" Helson at third base, uncovered some very snappy fielding while Hall, Wolfe, Ash, Batten, L. Collins, Lebarr and W. Collins were among those who chased flies in the outfield. Al Heckman was out and unlimbered his good right and later batted for the infield practice.

There will be another practice tomorrow night at 5.30 and all players are asked to be out in order to make final arrangements for Saturdays game and to issue uniforms.

Manager Johnston will probably use a string of players in Saturday's fixture, both Heckman and Whitehouse being slated to work on the rubber, with Swanston, Gardner and likely Bob Ross doing the receiving. For the infield Harrison at first and Rose at second can be regarded as certainties, while the shortstop assignment will likely fall to Johnny Marchen, whose work in practice has been high class. Marchen played second base for the champion Lakeviews last year and showed constant improvement all season and he is taking to the short field position as if he had played there for years. He and Rose work nicely together around second base. For third base it is expected that Helson, Frank Collins and "Scotty" McPherson will be available and all three may get into Saturday's game. As for the outfield "Red" Legon, Jimmy Hall and Herb Wolfe will likely start the game with Fred Ash of last year's Lakeviews and other players getting a chance to show their wares during the battle.

With favourable weather Saturday a big crowd will see the season opening. Not in some years has there been so much new material and the policy of giving young players a chance to win their spurs should be popular with the fans. Of this year's squad, Whitehouse, Wolfe, McPherson, Rose, Ross, Gartner, Marchen and Ash were not with the Petes last season. Whitehouse, Hall and Marchen are still young enough for junior baseball and Ash is just too old.

With Shiner Johnston at the helm and a balanced mixture of fast youngsters and well seasoned veterans to work with and a real homebrew outfit at that, the Petes should have a good season and win a big following.

Alex Kay, back on the Central Ontario staff of umpires will be umpire-in-chief of Saturday's game.

Cobourg will bring a real team to town, as they have the pick of last year's two Cobourg Midland League teams and may have a couple of Port Hope ex-Central Leaguers with them as well. Derry is likely to draw the pitching assignment and the former Kingston right-hander is still stout opposition for any man's team.

LADIES PRACTICE

Thistle Softball Team Calls Out Players for First Workout.

The Thistle Ladies Soft Ball Club are having a practice on Monday, May 11, at 6.30 p.m., on the Central Park. Those wishing to catch a place be on hand and any one who wishes to play with the Thistles is welcome.

SPANISH THRILLS

Here is an exciting moment in the famous bull ring in Seville, Spain. The enraged bull has gored the horse with his horns, lifting both horse and rider off the ground.

MAY BAR HER FROM FLYING

Pretty Mlle. Bolland, France's only professional aviatrix, may be barred from flying by a law proposed by the International Aeronautic Association which permits only masculine professional pilots. She has appealed to the French government for a revision of the law.

FISH AND GAME ARE PROTECTED

Association Busy Guarding Waters and Gathering New Members.

SEEK 500.

The executive of the Peterborough Fish and Game Protective Assocaition has been quite active during the past few weeks in having special men appointed to act as overseers during th spawning season. The local member, W. H Bradburn has done a lot of good work for the Association by assisting them in having appointments made.

The association has three men on at different points acting as overseers and being paid by it. Several reports have come in regarding the taking of fish unlawfully and some examples will be made in a short time by the chief game warden. The sportsmen of the district of Peterboro know the benefit derived from protecting fish and game during the closed seasons and it is hoped by the association that the general public will assist in keeping the laws.

Membership tickets for the season are on sale now and it is the aim of the Association to have at least five hundred members this year. Herb Routley, the secretary, will be glad to sell the 1925 memberships nad they are also on sale at the Empress Hotel. Applications have been made for a number of pheasant eggs and for fish fry for all the lakes, and it is hoped to make this year a banner one.

YOUNG PEOPLE HAD SPLENDID MEETING

Good Programme and Well Contested Debate at Petherick's Corners.

PETHERICK'S CORNERS, May 7.—The young people's league met on Thursday evening and despite the unpleaasnt weather, a large number attended.

The meeting was in charge of the social and literary department under their vice-president, Miss Agnes Thomson.

The programme was as follows: Recitation, Mrs. Thos. Kerr; duet, Rev. Chas. Daniels and Fred Barnum; reading, Miss Agnes Thomson; paper, Everett Fairman, "Jesus as a teacher"; recitation, "The Booster", Miss Gladys Simpson.

One of the interesting features of the program was a debate "Resolved that a boy or girl in the city has more advantages than a boy or girl in the country." The affirmative was upheld by Miss Alma Simpson and Roy Barnum, the negative being taken by Miss Hazel Brown and Roy Fry. The result of the debate was a tie.

While the judges were deciding the matter of points, a number of those present were called upon to give stump speeches. The remainder of the evening was spent in games and contests.

The next meeting will be in charge of the devotional department, under their vice-president, Thos. Fry.

An Early Picnic.

A most enjoyable outing was spent on Monday when the three schools, Masson's, Shea's and Petherick's Corners met at Crow river to have a picnic together.

After the usual Arbor Day performances of shining windows, raking yards, scrubbing desks, planting flowers, etc. they journeyed to Crow river.

The Petherick scholars covered the distance on foot and were first to reach the camping grounds. The Masson squadron came next by a more modern mode of travel by motor, and lastly came the gypsy-like procession from Shea's school, headed by two ponies and followed with four vans containing about thirty occupants.

After the horses had been stabled and fed, the pupils gathered in classes in a very picturesque spot along the bank of the river for lunch. After the appetites of such a hungry multitude had been satisfied a programme of sports was held, which was as fololws:

A tug-of-war between Shea's and Petherick's, the former being the winners.

Senior boy's race (60 yards), won by John Cleugh.

Junior boy's race (40 yards), won by Millard Mackenzie.

Senior gir's race (60 yards), won by Ada Millar.

Junior girl's race (40 yards), won by Vera Gunning.

One of the most interesting events of the afteroon was a baseball match between Shea's and Petherick's schools, with 2 Masson boys on each side, Petherick's winning by a score of 9 to 5.

The line ups were as follows:

Pethericks—Fred Fry, p; Millard Mackenzie, c; Gerald Petherick, ss; Arthur Petherick, 1b; Ray Thomson, 2b; Eddie Willis, 3b; Gerald Barnum, lf; Kenneth Parr, rf; Walter Watson, cf.

Shea's—Douglas Ingram, p; E. Fairman, c; Clarence Millar, ss; John Ceugh, 1b; Don Watson, 2b; Max Remmington 3b; Clare Ingram, rf; Willie Sharpe, lf; Stewart Bedford, cf.

The remainder of the afternoon was spent in games, contests, etc.

Five-Pin Bowling Handicap Tournament
Water Street Alleys
May 4th to May 16th
Five man teams, Doubles and Singles—open to all bowlers with an average verified by their league secretary. Handicapping on a basis of 200.
Also Open Five Pins—Doubles, Singles and Mixed Doubles and Ten Pin Singles and Doubles.
Entry Fee—50c per player for each entry.
Regular Bowling Fees.
All Entry Fees will be returned as prize money on a basis of 30 p.c. 1st, 25 p.c. 2nd, 20 p.c. 3rd, 15 p.c. 4th, and 10 p.c. 5th.
GET YOUR ENTRIES IN EARLY SO ALLEY RESERVATIONS CAN BE MADE TO SUIT YOUR CONVENIENCE.

Use MURINE NIGHT & MORNING & KEEP YOUR EYES CLEAN CLEAR AND HEALTHY
MURINE FOR RED, RED GAS DOES. MURINE CO. CHICAGO

Be Sure You Get
Gum-Dipped
BALLOONS
Built Only by
Firestone

Thousands of Firestone Balloon-equipped cars are rolling off many miles of splendid performance.

Car owners, everywhere, are praising the safe, skidless driving—the wonderful control—the luxurious comfort—the high mileage records—the lower cost of motoring—advantages made possible by the exclusive process of Gum-Dipping—the very foundation of balloon tire success.

For Gum-Dipping insulates every fibre with rubber—and adds great strength to each cord. Real balloon tires must have light, strong, flexible walls—Gum-Dipping gives this extra strength and flexibility.

Insist upon Gum-Dipped Balloons—full-size!

The Firestone dealer will make your changeover—do it quickly—at low cost.

MOST MILES PER DOLLAR

THE ONLY GUM-DIPPED CORD MADE IN CANADA IS BUILT BY FIRESTON

Capitol Entertainment

To-Day Fri. Sat

Tragedy and Romance in the Sawdust Ring

HE Who Gets Slapped

Featuring in the cast

LON CHANEY

His Greatest Role Since "The Hunchback"

JOHN GILBERT

NORMA SHEARER

TULLY MARSHALL

Seldom does the screen echo the heart-beat of humanity, its tears, its joys, its laughter, as this picture.

ADDED ATTRACTION

LARRY SEMON

"THE DOME DOCTOR"

News — Topics — Fables

CHILDREN ATTENTION !

When did you ever hear of a better show for Saturday matinee. Here's what you'll see.

10 Scars Make a Man

First Episode of Our New Serial

Larry Semon Comedy - Fables

Feature Circus Picture - Felix the Cat

News - Topics

SATURDAY MATINEE - 10c

REFER TENDERS TO COMMITTEE; TO REPORT BACK

Many Quotations Received on Sewage Disposal Plant and Equipment.

WILFORD LOW

Lindsay Contractor Quoted Low Figure for Buildings, Tanks and Pipeline.

There was a wide range of prices in the tenders for the sewage disposal plant which were opened by the Board of Works last night. Fourteen tenders were received for the construction work, five for the air diffusers, three each for the compressors and pumps and one for the clarifiers. All the tenders were referred to a committee consisting of Mayor Turner, Alderman Fife, chairman of the Board of Works, Aldermen Phelan and McIntyre and the City Engineer, who will examine the tenders and report back to the board.

Part one of the work consists of the construction of the pipe line across the Otonabee river, the pumping station, the grit chambers, the aeration tanks and the settling tanks. There was a difference of $58,533.00 between the low and the high tenders, F. R. Wilford of Lindsay quoting the low figure. His quotation was made up of $17,819 for the pipe line, $16,745 for the pumping station, $1,162 for the grit chambers, $21,827 for the aeration tanks and $20,447 for the settling tanks, making a total of $78,000.

Other tenders were Norman McLeod, $89,610 with no check or bond enclosed; John Carroll, $93,500; McAllister and Power, $94,390; G. B. Moogk, $95,000; A. C. Stewart, $95,110; R. H. Parsons, City Engineer, $95,979; the Port Arthur Construction Company, $99,911; Johnston Brothers, Brantford, $106,576; Russell Construction Co., $108,960; W. H. Yates, $111,877, less $3,637 if the gravel on the site is suitable; F. F. Fry, $117,865; T. A. Brown Co., $126,007; R. Sheehy, $136,533.

Pumps.

Only three firms tendered on section two, the pumps and motors, but a great variety of quotations were made. The Babcock Wilcox-Goldie McCulloch Company of Galt quoted $9,180 with some extras, bringing the total up to $9,618.80 for the three pumps but their letter called attention to the specifications enclosed, which they said were slightly different to those sent out. The John Inglis Co. quoted on pumps with four The Smart Turner Co. also sent in a $14,609; R. G. Sturgeon at $15,774.00 from the Lancashire Dynamo and Motor Co. of Toronto they ask $9,866; for C. G. E. motors their price is $10,400; English Electric Company motors make the cost $10,860, and Canadian Westinghouse motors would cost $11,700. The Smart Turner Co. also sent in a bunch of quotations. They quoted on two styles of pump and three motors. Lincoln motors with Frost and Wood pumps would cost $11,416.00; Parkinson motors with the same pumps would cost $11,286.00; and Westinghouse motors would come to $12,116.00. For these makes of motor but with Smart-Turner pumps the price in each case is $4,000.00 less.

Compressors'

Five prices were received from three firms for the compressors. The Laurie and Lamb Co. will supply compressors with either C. G. E. or Canadian Westinghouse motors for $17,771.00. For compressors with Parkinson motors they ask $17,025.00. The A. S. Leitch Co. will supply compressors and motors for $20,740.00 and Francis Hankin quotes $18,753.00.

Air Diffusion System.

Four prices were received for air diffusion equipment. W. R. Turner's price is $14,576.00; Laurie and Lamb tender at $14,609; R. G. Sturgeon at $15,774.00 and G. B. Moogk at $17,500.00. Francis Hankin quoted $6,748 for the system less the diffusing plates.

Clarifiers.

The Dorr Company was the only tenderer on the clarifiers, and their price was $31,970.00. No tenders were received for part 6, which consists of a number of valves.

There were present Alderman Fife, chairman, Mayor Turner, Aldermen Phelan, Jones, Turner, McIntyre, Crowe, Denne and Hancock.

DAUGHTER OF TWO STARS.

Here is Leatrice Joy, movie actr ess, and her five-months-old daughter, Leatrice the Second. The father is John Gilbert, also well known to movie fans.

WOULD PROHIBIT USING POISON GAS

United States' Delegation Introduced New Clause to Arms Convention.

GENEVA, May 7. — Condemination of the use of poison gas and the prohibition of its exportation for war purposes, is proposed in a new article of the draft convention offered by Representative Theodore E. Burton of Ohio, heading the United States delegation at to-day's session of the International conference for control of the traffic in arms.

Mr. Burton said that he expressed the desire of the United States government and people that some such provision regarding poison gas be adopted. He said the subject had been brought to the attention of President Coolidge and that the president will approve the prohibition of the exportation of poison gas for war purposes.

MUST CO-OPERATE TO STOP ACCIDENTS

Too Many Children Are Being Killed by Automobiles, Says Coroner.

TORONTO, May 7 (Canadian Press) — "There has been a great number of motor accidents in the city lately and I think there will have to be more co-operation between the schools and the automobile people in order to solve the problem in some way. There are too many accidents to little children," said Coroner J. H. McConnell at the morgue last night in addressing the jury at an inquest held into the death of five year old Robert Evans, who was fatally injured when run down by a car driven by F. Custins.

A verdict of accidental death of returned.

BASEBALL PRACTICE.

The Canadian General mercantile team and Junior City League team will practice to-morrow night and Manager Bennett wishes a full turnout of all prospective players.

VOICE OF THE PEOPLE.

GASOLINE TANKS.

Editor, Examiner:

Dear Sir,—I heartily endorse your recent editorial regarding gasoline supply tanks on the city streets. I cannot imagine what our Council is thinking of in permitting so many obstructive incumbrances on our streets, nor their utter disregard of public safety by allowing these street parasites on such busy corners as Smith and Water, Charlotte and Park, Charlotte and Downie, while the business sections of Water, George and Charlotte are obstructed by them.

I have no interest in any way in any of the service stations that provide accommodation for cars on their own property, but in all fairness they are entitled to some measure of protection from these one-horse affairs that are using public property for a sales place.

The greatest menace, however, is to the motoring public; you cannot tell when some one is going to pop out from a car standing at one of these places. They greatly increase the risk of accident in addition to blocking traffic.

The suggestion to tax these users of city property should be carried out, and the tax be made sufficiently high to form a rental, or, better still, put them out of business.

They are no longer a necessity, and have become a public nuisance; their elimination would secure the addition of service stations where the motorist would be conveniently and safely served.

—Yours truly,

Motorist.

INSIDE GOLF

By CHESTER HORTON

Maker of 51 Golf Champions. "Golf's most successful teacher," says "Chick" Evans

Machines have been devised at golf ball factories which, for testing purposes, will drive out ball after ball. Except for slight differences in air pressure due to changing wind currents, the balls would fall within a few inches of one another. The machine is automatic. The goal of the golfer is to become automatic. That it can be done is proved by the fact that par players are nearly automatic. The most noticeable thing about the ways of the tip-top players is the ease with which they accomplish their work. In that respect they resemble the machines used for testing. The only difference is that the machine may always be relied upon, while the human cannot be. The machine, however, sticks to its fixed method—never varying the slightest. Each time the human varies, his game varies. The point, then, is to adopt a method and stick to it.

(Copyright John F. Dille Co.)

(Copyright, Chester Morton, 1924—reproduction in any form strictly prohibited)

HAD BAD SPELLS WITH HER HEART

Mrs. C. Martin, R.R. No. 2, Orillia, Ont., writes: "I have been troubled with my heart for a long time and very often had bad spells with it. I would take fainting spells, and my husband had to have somebody to stay with me all the time. He got me everything he could think of to see if they would do me any good, but nothing seemed to help me. One day a friend was in to see me and advised me to try

MILBURN'S HEART AND NERVE PILLS.

My husband went and got me two boxes, and after the first one was finished I felt like a different woman. I cannot recommend them enough to all those who suffer with anything wrong with their heart or nerves."

Milburn's H. & N. Pills have been on the market for the past 30 years and are put up only by The T. Milburn Co., Limited, Toronto, Ont.

"All druggists handle them."

THEATRES

AT THE CAPITOL

LON CHANEY, "HE" IN STRONG DRAMA OF CIRCUS TROUPE

Norma Shearer, John Gilbert and Tully Marshall in the Cast

TELLS AN UNUSUAL STORY

Clown's Tragedy a Mixture of Realism, Romance and Rhapsody.

What promises to be one of the most important events of the screen season here is the Victor Seastrom production of "He Who Gets Slapped," which is to open at the Capitol Theatre today and run until Saturday night.

"He Who Gets Slapped" is the work of Leonid Andreyev, the distinguished Russian writer. As a drama it has been played successfully in New York, London, Paris, Moscow, Berlin and Vienna. Critics have regarded it as one of the most interesting contributions of the modern theatre.

A Notable Cast.

When it was transferred to the screen the reviewers greeted it as one of the outstanding features of the year. The Metro-Goldwyn-Mayer Company has gathered a notable cast for this production. Lon Chaney, the hunchback of "The Hunchback of Notre Dame," appears in the title role as "He Who Gets Slapped," the name given to the clown of the European circus about whom the story revolves. Norma Shearer, the beautiful young Canadian society girl, who has come to the fore with dazzling brilliance in recent Metro-Goldwyn pictures, plays the circus rider, Consuelo. John Gilbert, who won fame as the "Count of Montre Cristo" and in Elinor Glyn's "His Hour," is cast as Bezano, the handsome circus equestrian. Tully Marshall, the old trader of "The Covered Wagon," plays the spidery, conscienceless Count Mancini.

AT THE ROYAL

"CODE OF THE SEA" ROARING ACTION STORY

With Rod La Roque and Jacqueline Logan at Royal.

Rod La Rocque and Jacqueline Logan are featured in the Paramount picture, "Code of the Sea," at the Royal Theatre commencing to-day.

The picture was adapted from an original screen story by Byron Morgan, prominent magazine writer. The story has to do with the regeneration of a coward, a theme not unlike that of James Cruze's "The Fighting Coward," yet with entirely different treatment. Directed by Victor Fleming, "Code of the Sea" should prove one of the most interesting films of the current season. It has a great cast, an appealing story, heart-interest and everything else—and it's a novelty in that practically every scene is an exterior, and about every two out of three of these is a water shot.

If you liked Rod La Rocque in "The Ten Commandments," "Triumph," "A Society Scandal" and the rest, you'll rave over him in this one. He's one of the few leading men on the screen who are more than just pretty boys. And you haven't seen Jacqueline Logan at her best until you've seen "Code of the Sea."

Your ship of joy with its cargo of thrills will come in when you see this one!

And the supporting cast! There's Maurice Flynn, Luke Cosgrave, Lillian Leighton and Sam Appell.

AMATEUR NIGHT TO-NIGHT AT ROYAL

Among the list of amateurs to appear at the Royal to-night are:—

Dorothy Fine, violin.

Collins and Brioux, mouth organ and violin.

O'Toole and Ronco, step dancing.

Nora Scully and Elenor Anderson, dancers.

Olga Reynolds and Lillian Gumbage, "Lovey, Come Back."

Mary Tobin and Isabel McBride, Irish jig.

FAMOUS FAIRY TALE FOR KIDDIES AT ROYAL

"Jack and the Beanstalk," the one fairy tale known by every child, has at last been filmed and will be presented at the Royal to-night, Friday and Saturday. Baby Peggy is the featured artist, and Jack Carl, seven-foot comedian, is playing the Giant. Another novelty for the kiddies is Dunkie Doodle in "Cinderella and the Glass Slipper," also "The Iron Man."

AT THE REGENT

F.B.O. WILL AWARD $3,000 IN CASH PRIZES FOR NEW TITLE FOR "ON THE STROKE OF THREE"

Messrs. Goebel & Erb, the producers of "On the Stroke of Three," in conjunction with Film Booking Offices of America, Inc., the distributors of the film, are offering cash prizes in the amount of $3,000.00 for a new title for the production.

The contest is open to everyone in the United States and Canada, with the exception of employees of F. B. O., and employees of the motion picture trade journals.

In order to conform to the United States Postal Law, it is not necessary for participants in the contest to see the picture, "On the Stroke of Three," in order to enter the contest. Synopses of the story will be mailed to every exhibitor throughout the United States and Canada, and a synopsis secured at the box-office of his favorite theatre makes the contestant eligible.

There are 151 prizes in all. The first prize, to be awarded to the man, woman or child who sends in the most acceptable title, will be One Thousand Dollars ($3,000.00) in cash. The second best title will be awarded a cash prize of $450.00. The winner of the third prize, for the third best title, will receive One Hundred Dollars in cash. The fourth, $75; the next seven, $50; then will come five prizes of $20; and seventy prizes of $10 each. The sixty next best will receive $5 each in cash; 151 opportunities to win a cash prize, whether the picture is seen or not.

The contest starts now, and closes June 30, 1925.

Three Thousand dollars has been deposited in the Greenwich Bank (Broadway Branch), New York, to remain there till the contest is closed.

The judges of the contest will be J. S. Dickerson, Editor of the Motion Picture News; Robert E. Welch, Editor of the Moving Picture World; Martin J. Quigley, Editor of the Exhibitors Herald, Messrs. Goebel and Erb, the producers of "On the Stroke of Three," and the executives of Film Booking Offices, the distributors of the film.

"On the Stroke of Three" was formerly called "Sold for Cash." It ran serially in the Saturday Evening Post as "The Man From Ashaluna," and comes from the pen of Henry Payson Dowst, with the continuity by Phillip Lonergan. Messrs. Goebel and Erb and F. B. O. changed the title to "On the Stroke of Three" but feel that the story has possibilities for a better title.

Prominent in the cast are Madge Bellamy and Kenneth Harlan, who are co-starred, with Mary Carr, Eddie Phillips, Robert Dudley, John Miljan, Edward Davis and Dorothy Dahm, giving admirable support. F. Harmon Weight directed.

"On the Stroke of Three" will be shown at the Regent Theatre on Thursday, Friday and Saturday.

Never Such Thrills!

Now! Right Now!!

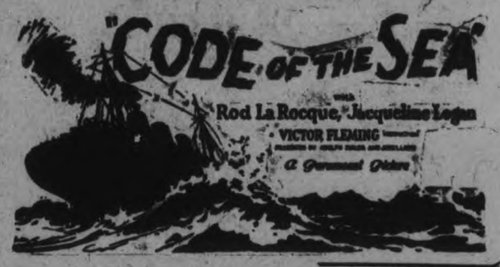

Better be on deck when the good ship Melodrama comes to port with the biggest cargo of thrills the sea ever knew.

The hero of "The Ten Commandments" as skipper; Jacqueline Logan as best mate and a crew of all stars.

FOR YOUR KIDDIES JACK and the BEANSTALK featuring BABY PEGGY DINKY DOODLE in "CINDERELLA and the GLASS SLIPPER" THE IRON MAN

AMATEUR NITE!

AND ONLY 10, 20 and 25 CENTS TONIGHT

ROYAL

OF COURSE

CANADA CANNOT EXPORT POWER

Premier Ferguson Says Power From Carillon Must Be Used Here.

QUEBEC OPPOSED.

OTTAWA, May 7. — Opposition to any export of power from the Carillon Rapids, on the Ottawa river, was voiced last evening by Hon. G. Howard Ferguson, the Premier of Ontario, before the Eastern Ontario Liberal Conservative Association.

"If we have a great heritage given to us by Providence, making it possible to turn the wheels of industry in Canada, and the Americans want to use it, let them come over here, and manufacture," stated Premier Ferguson. "If the Dominion Government once permitted electrical energy to be exported we might as well make up our minds that we are crippling the future development of industrial life."

There was immediate use for this power here, and Ontario did not propose to allow the Dominion government to allow such an export without making it an issue, even an election issue. He wos glad to know that Premier Taschereau of Quebec also opposed such export.

Improve the Moral Situation.

The government should be given credit for endeavoring to improve the moral situation and we ask you to wait and see what the result will be, stated Mr. Ferguson, in referring to the legislation passed by the Ontario house, permitting the sale of 4.4 beer in the province.

"The greatest menace we have is the illicit importation of alcoholic liquors of a poisonous character from across the border," he continued. "If the government by providing 4.4 beer, which was of a harmless nature, reduced the consumption of the poisonous alcohol, a great deal would be accomplished."

Keeps Baby's Skin Healthy Prevents Chafing & Eczema

Dr CHASE'S OINTMENT

LOSS FROM FIRE DOWN THIS YEAR

First Four Months of the Year Show Loss of Only $6,200.

The fire loss in the city for the first four months of 1925 shows a great improvement over last year's figures. This year the loss from 20 fires has amounted to $6,212.17 while last year 22 fires resulted in a loss of $21,754.02. February was the banner month this year with only $94.00 loss recorded but last year February contributed $19,121.03 to the total.

During the first four months of 1925 the firemen answered 157 alarms, including chimney fires, grass fires, etc., but only 20 of them caused any loss. In 1924 there were 184 alarms with loss from 22 of the fires.

Alarms—	1924	1925
January	54	35
February	48	29
March	35	38
April	47	55
Total	184	157

Loss—	1924	1925
January	$1,836.20	$4,319.19
February	9,121.03	94.00
March	535.00	515.39
April	261.79	1,283.59
Total	$21,754.02	$6,212.17

STOMACH GAS

Don't waste time taking pills or tablets for gas on the stomach when simple buckthorn bark, magnesium sulp, c.p. glycerine, etc., as mixed in Adlerika removes gas in TEN minutes. Often brings out a surprising amount of waste matter you never thought was in your system. No matter what you have tried for constipation or allied stomach trouble Adlerika is so wonderful in its QUICK action that you will be astonished. Stops that full, bloated feeling. Don't waste time any longer but let Adlerika give your bowels a REAL cleansing and make your stomach feel fine! McDermid & Jury and E. L. Payne, Druggists.

Telephone 790 When You Want Your **Piano Or Organ Tuned.**

Player Pianos a Specialty

All Work Guaranteed

W. H. CUNNINGHAM

560 Weller Street

ALBERTA COAL

Leave Your Order Now. Delivery will be made on Arrival of Cars, at, per ton $13.50

Also All Sizes

LEHIGH VALLEY COAL at

Egg Coal, ton $14.25

Stove and Nut, ton .. $14.75

Pea, ton $12.00

FIRST CLASS MIXED WOOD

Per Cord $8.00

Cutting extra.

PHONE 111

J. E. A. Fitzgerald

Bowling

PETERBORO LOCK WORKS.

At the Water Street Alleys last night the Lock Works went into the finals for the Lock Works championship by taking three straight from the Assembly Department. Murray rolled high three with 482. High singles included: Bailey 195, Murray 186 and Page 184.

Lock Dept.:			
Bailey	121	195	157—473
Wever	113	159	130—402
Guerin	134	92	111—337
Murray	186	147	149—482
Page	121	184	159—444
	675	787	706—2138
Assembly Dept.:			
Nicholls	139	156	123—418
O'Brien	127	150	96—373
Heidman	73	111	79—263
Whaley	103	144	103—350
Burke	136	107	122—365
	578	668	623—1769

In the final game the Lock Dept. took two out of three from the Polishing Department and thus won the Works championships. Murray was again high for three with 607, having nice singles of 283 and 200. Other singles were turned in by Walton 188, Page 167, McIntee 163 and Bailey 162.

Lock Dept.:			
Bailey	130	162	122—414
Wever	158	128	158—444
Guerin	171	93	132—396
Murray	200	283	124—607
Page	167	143	125—435
	826	809	661—2296
Polishing Dept.:			
McIntee	163	137	151—451
Walton	124	188	154—466
Westbrooke	112	155	140—407
Cannon	119	94	97—310
Stevenson	123	92	164—349
	631	666	676—1973

BOWLING TOURNEY STARTS IN AUGUST

Dominion Association Will Hold Trial Tourney By New Method.

TORONTO, May 7 (Canadian Press)—Monday, August 17, was selected as the starting date for the Dominion bowling tourney this year, at the annual meeting of the Dominion Lawn Bowling tournament association held last night.

The suggestion to divide Canada into sections, each section to declare champions to compete for the Dominion titles was discussed and it was decided to partly try the experiment this year at a special tourney which will not in any way interfere with the regular annual gathering of bowlers. All affiliated clubs were asked to declare winners by July 18 to compete in the trial tourney.

PRESTON GARAGES

PRESTON "PERGOLA" GARAGE

Preston Garages are attractive in appearance—easy to erect—and their cost is low. Prices range from $73 up. Garages for two or more cars a specialty. Write for Illustrated Folder.

METAL SHINGLE & SIDING CO.

49 Guelph St., Preston, Ont.

CRICKET PRACTICE.

Peterborough Cricket Club Will Hold Practices Tuesdays and Thursdays.

The above club will practice at the Exhibition Grounds, west end, to-morrow (Friday) night at 6.15. All members and prospective members are asked to turn out. It has been arranged to hold practices in future on Tuesday and Friday evenings until further notice.

REGENT THEATRE

PRESENTS

On the Stroke of Three

LOOK!

Giant Title Contest

$3000 in

Prizes to be given away for the best titles for an F.B.O. Photoplay. Here's a wonderful opportunity to win big money and enjoy yourself while you're doing it!

It is not necessary to pay any money to compete in this contest. The contest is open to all. Anyone can suggest a title. This great photodrama now bears the title of ON THE STROKE OF THREE.

A thrilling story of love, romance and adventure with those three popular favorites—

KENNETH HARLAN MADGE BELLAMY MARY CARR

Series—Pace-Makers

"He Who Gets Rapped"

Comedy—"Papa's Darling"

Everyone Knows. Everyone Goes

A Scene from "He Who Gets Slapped," featuring Lon Chaney, Norma Shearer, John Gilbert and Tully Marshall, at the Capitol today.

LOCALS

DR. T. P. McCULLOUGH,

Eye, Ear, Nose and Throat Specialist, 166 Brock St. Phone 36W. dtf

DR. C. D. HEWETT

Dr. C. D. Hewett announces the removal of his office to 303 Stewart Street, lately occupied by Dr. Phyllis Young. Phone 526, Office; 1210J, Residence.

12d—115—461

TAG DAY FOR THE BLIND.

Saturday, May 9th, will be Tag Day for the Blind of Ontario. You were never called upon to give to a more worthy cause. You who have sight remember those who have been less fortunate. 3d-109-509

CHOIR PRACTICE.

St. Andrew's choir will practice to-night at 8 o'clock.

ALL SAINTS' CHOIR.

All Saints' Choir members are requested to meet for practice to-night at 7.30.

GEORGE STREET METHODIST CHOIR.

Practice to-night at 8 o'clock sharp. Every member requested to be present on time.

DO YOU NEED AN ACCOUNTANT?

If you want your books audited or adjusted; if not satisfied with your book-keeping system; if you want your income tax return prepared for this or other years, or want some dispute adjusted. H. K. Middleton 'Phone 1353, office 202 Charlotte St. dtf

BRUNSWICK RECORDS.

The new Brunswick records for May are now on sale. Extra catchy selections. Call and hear them at Greene Music Store, Charlotte St. 2d109

ASSEMBLY HALL

Evangelist Jos. Pearson of Deseronto will d.v. give an address this (Thursday) evening, May 7th, at 8 o'clock. The public are cordially invited to attend. 1d-108-532

REGULAR MEETING

Queen Mary Home and School Association will hold their regular meeting, May 8th, at 8 o'clock. A good programme. Refreshments and silver collection. 1d-to8-526

SHEET MUSIC 3 FOR $1.00.

Popular song and dance hits in sheet music, choose your own selections, 3 for $1.00, on Saturday, Greene Music Store, Charlotte street. 2d109

RUMMAGE SALE.

The C.W.A. of St. John's church are holding a rummage sale in the Grand Opera House store on Saturday, May 9th. Doors open at 9.30 a.m. Those sending articles for sale kindly have them at the store on Friday afternoon, or 'phone 562 or 57 and they will be called for. 2d-5-7-436.

LAWN MOWERS GROUND AT TAYLOR'S, $1.00 EACH

Called for and returned. Highest class workmanship. We have the machinery for Grinding Lawn Mowers and know how to use it,—that is the point. Phone 109J. Umbrellas repaired and re-covered. Saws filed and set. Cutlery grinding. Wm. Taylor, the Sheffield Cutler, 219 Hunter Street West. TTS

CARD OF THANKS

Mrs. Graham C. Bromley of Lakefield wishes to thank Doctors J. R. and Alex. A. Fraser and Mrs. Samuel Killen for their kindness during and after her little daughter Laurel's operation in January and to all those in Peterboro and Lakefield who extended sympathy and sent gifts during the illness of her sons, Hugh and Gerald, with chicken pox and scarlet fever.

ST. PAUL'S

ANNUAL CHOIR CONCERT

MONDAY, MAY 11th, 1925, at 8 p.m.

ARTISTES

Agnes Adie, Soprano Jessie Butt, Contralto

Harry Binns, Tenor Frank Oldfield, Baritone

These well-known Toronto artistes will assist the Choir with Duets, Trios and Quartettes.

Also

MRS. GERALD McCLELLAND - - - Elocutionist

ORCHESTRA AND AUGMENTED CHOIR

Selections rendered from the cantata "Walpurgis Night" by Mendelssohn

Leader of Orchestra - - - - George Howarth
Accompanists - Agnes Logan and Muriel Bridge
Organist - - - - - - - - - Fred Chenhall
Director - - - - Martin B. Chenhall, A.R.C.O.

TICKETS—ADULTS, 50 Cents; CHILDREN 25 Cents

These may be obtained from the following stores: E. F. Mason, Jordan Bros. (2 Stores), F. C. Weber (Drug Store), Greene's Music Store, or any member of the choir.

A CONCERT OF EXCEPTIONAL MERIT.

GROCETERIA

We sell the very best Groceries for less money, in stores that are always bright and attractive.

Lifebuoy Soap 4 BARS 24c

Flake Butter Crackers — Made by National Biscuit Co. Large Package 35c

Saratoga Flakes—A Salted Wafer Biscuit—Made by National Biscuit Co. 30c

Canned Pineapples — Singapore Sliced No. 2 Tins 19c

Betty Condensed Milk. 14-ounce Tins 20c

Chase and Sanborn Coffee. Pound Tins 64c

Green's Gravy Salt, in Tins 5c

Cream of Barley 29c

Beach-Nut Brand Prepared Mustard, Neat, Fancy Jar 18c

Ceylon Tea—High Quality 60c LB.

Specials this Week

SOAP 5 BARS 26c — Sunlight, Comfort Surprise, Gold or White Naptha

Harry Horne's Custard, 16-oz. Tin 25c

Granulated Sugar, Government Standard, 15 LBS. FOR $1

Gillet's Lye 2 TINS 25c

Icing Sugar or Loaf Sugar 3 LBS. FOR 25c

Canned Pears—Tree Ripe—No. 2 Size 15c

Pure Lard—Fresh Rendered 2 LBS. 41c

C-It Glass Cleaner—A new and wonderful glass cleaner. Small Tin 23c, Large Tin 33c

Matches—One of the best made; 400 to box, 3 BOXES 25c

Creamery Butter—Fresh Made 35c

Canned Peas. Very Choice Quality, 14c TIN

Milk Chocolate Buds—Fresh Made 35c LB.

H. P. Sauce 25c BOTTLE

Is Non-Explosive

Jet Black

No Dirt

Easy

Quick

Lasts Longer

17c

FREE DELIVERY OF ORDERS $3.00

5 Stores THE GROCETERIA 5 Stores

CORNER REID AND SMITH STREETS — 429 GEORGE STREET

CORNER GEORGE AND ANTRIM STREETS — OLD MARKET ARCADE

CORNER RUBIDGE AND SHERBROOKE STREETS

Casseroles and Pie Plates

Gifts that will assist in serving a meal are always acceptable to the bride-to-be or the mistress of the house.

We would suggest a beautiful Pyrex Casserole or Pie Plate. They are different sizes and designs and reasonably priced at from $4.95 up to $15.00.

Sandwich Trays, $4.50 up.
Bread Trays, $3.75 up.
Salts and Peppers in silver, $1.25 up.
Muffin Dishes, etc., etc.

WARNE BROS.

349 George St.
DIAMOND HALL
'Phone 880

ST. JOHN'S CHOIR.

Rehearsal this evening at 8 p.m. All members are particularly urged to attend. Boys at 7.30 sharp.

SWIM NOW

At Y.W.C.A. Pool. Heated water. Doctor's certificate necessary. Lessons start Monday. 1d-108-520

Y.W.C.A.

"Coming of Age" Party, Friday, May 15, 8 p.m. Everyone cordially invited. 1d-108-521

TAG DAY FOR THE BLIND.

Mr. Brownlee will be in Grafton's Window on Saturday, May 9th, from 9 a.m. to 9 p.m. 2d-109 524

NOTICE TO FARMERS.

The Peterboro U.F.O. Club have secured a carload of Alberta Coal; highest grade furnace coal. 'Phone 992-R 3 for Club prices. 3d-110-318

RECORDS, 3 FOR $1.00.

Hundreds of new Columbia records from which to choose any 3 ten-inch size for $1.00. Greene Music Store, Charlotte street. 2d109

WINDOW BOXES.

Hanging baskets, urns, etc., called for and refilled with suitable plants. Peterboro Floral Co., Phone 456W, and our car will call. 2d7 13 530

PRAYER MEETING.

The regular Cottage Prayer Meeting of Truth Mission will be held to-morrow evening at 7.45 at the home of Mr. and Mrs. Charles Woodcock, 547 Waterford Street. All welcome.

AUCTION SALE.

Friday, 1.30 p.m., at Hancock's auction room. Sideboards, dressers, beds, chairs, electric range, Adam Hall range, tile back, linoleum, sliding couch, tables, carriages, etc. 1d108 538

RUMMAGE SALE.

Women's Giuld of All Saints' church are holding a rummage sale in the Parish Hall on Tuesday, May 12. Please send artitcles to hall on Monday afternoon, or 'phone 154J and they will be called for. Doors open at 1 p.m. 2d-7-9-522.

TRIPLE LINK.

Remember the Stag Euchre Parties in Oddfellows' Hall every Saturday night during May. Prizes given for the seven highest scores for the month. Last chance to enroll for monthly score will be Saturday, May 9. Price, 25c. 3d-110-519

NOTICE.

Duke of Manchester L.O.L. No. 50 are paying a fraternal visit to Imperial Lodge, Toronto, on May 12th. All Orangemen are cordially invited to attend. Those desiring reservation for the trip notify A. E. Sproats by Saturday night. 3d-110-542

AUCTION SALE.

Having received instructions from the public trustees of the estate of the late Justinian G. Jay, I will sell by Public Auction at his late residence, 165 Romaine street, the entire household furniture and effects, on Monday, May 11th, commencing at 2 p.m. W. J. Hancock, Auctioneer. 3d110 537

SATURDAY BARGAINS.

TWO SLIGHTLY USED UPRIGHT PIANOS, GOOD AS NEW, SPECIALLY PRICED FOR SATURDAY. PETERBORO MUSIC CO., J. P. CUNNINGHAM, PROP., 404 GEORGE STREET. 2d.

Facts About OPTOMETRY

You May as Well Have Eye Comfort

If you haven't eye comfort, the chances are you haven't any sort of comfort. The eyes are closely connected with the nervous system, and when they are strained the results are likely to be noticed in headaches and other ills. If you will spend an hour here some day we will tell you about your eyes, and supply glasses for their comfort if needed.

M. J. ROCHE, Opt.

188 CHARLOTTE STREET.

Around The City.

A little black cat with a gay brass collar was a curbside passerby on Hunter street yesterday. Dogs are taxed in this municipality, and some enterprising soul recently advocated the taxing of feline pets also as a source of revenue. So why shouldn't a cat have a collar?

Seen on a passing freight car, emblazoned within a large white circle: "A-4 beer. Raney the Monk."

In the police court notice was given a young man who it was stated addressed insulting epithets to a lady. It was learned that the mental faculties of the youth were impaired so he was released with a warning against a repetition of the offence.

Persons having cottages for rent in suitable summer holiday locations, should list them at the Chamber of Commerce for the convenience of prospective tourists who desire advance information regarding camp sites.

A pair of alleged short change artists occupied the attention of the police court this morning. There was no development of the case, however, and they were remanded to make their second appearance at 10 o.m. to-morrow.

Chimney fires at 117 and 514 Rubidge streets gave the fire department a couple of short runs yestreday afternoon nad evening. No damage was done in either case.

BIRTH

NIXON—At Nicholl's Hospital on May 5th to Mr. and Mrs. Clifton Nixon (nee Maisie Millard) a daughter (Lucille Mae).

CHIROPRACTOR

M. C. GOODWIN

D.C. Ph. C.

Palmer Graduate,
106-108 Barrie Building.

Lady Attendant. Phone 431.
Hours 10-12 a.m., 2-4 and 7-8 p.m.
Office closed Tuesday evening, also Thursday afternoon and evening.

ATTRACTIVE MOUNTING

We suit the mounts to the contour of the face, or the taste of the customer, but every frame is fitted with our "Pebio" quality lens. We use no others.

A. A. FOWLER

PHM.B., TORONTO UNIVERSITY
EYESIGHT SPECIALIST
373 GEORGE ST.

Foot Troubles

Scientifically treated. We specialize in Fallen Arches, Nail Diseases, Arthritis, Corns Warts, Verruca and all troublesome foot conditions.

DR. N. D. FOOTE

Chiropodist and Foot Specialist,
107 BARRIE BLDG.,
PHONE 1730W.
Hours—9.30-12, 2-5.30.
Evenings by appointment.

Fresh Caught FISH For Friday's Dinner

PRINGLE'S

Phone 197

25c. TAXI

DAY OR NIGHT

Courteous Service

Phone 752. A. T. FONTAINE

SPORTING GOODS

Fishing Tackle, Baseball Supplies. Priced Right.

ASHBY'S BICYCLE SHOP

200 Rubidge St. 'Phone 546

Quality Merely Sacrificed to Meet a Price

This store is conducted along the lines of correct merchandising principles. We do not manipulate Quality in order to meet a price. We know that the only safe way to deal with our patrons is to give them a full measure of value at the right price; nothing too dear to buy, nothing too dear to eat. Just a square deal for your money.

W. J. GRADY

Cor. Lock and Lansdowne Sts.
Phone 537. Delivery.

FOR GOODNESS SAKE USE SANITARY ICE

Phone 147

REG. H. TURNER

VISIT W. LAWSON'S

PIANO SHOW ROOM

144 Hunter Street.

HATS CLEANED

Your Old Hat Need Not Be Discarded. We Clean It, Re-Block It, and Make It Like New, by our Modern Electric Process — While You Wait.

SHOES DYED

You Want a New Pair of Shoes? Bring us your old ones you are tired of and we dye them to any desired color. All Work Guaranteed.

LOUIS YEOTES

339 GEORGE STREET
Phone 768.

TWO DAYS HALF PRICE MILLINERY SALE

200 Trimmed and Tailored Hats, for all Ages. Friday and Sat. HALF PRICE

MILLINTERIA 163 Charlotte St.

DRUGS

Developing and Printing

Our Work is Guaranteed Absolutely

Prices—

Developing—6 to 8 exposures....16c roll
12 exposures....15c roll
Pack....25c
Printing—Vest Pocket size....4c each
No. 2 and 2A size....5c each
2C size....6c each
3A size....7c each

All sizes Kodak Film for sale.
Special service on mail orders.

G. A. BORLAND

PHARMACEUTICAL CHEMIST.
Phone 274. 228 CHARLOTTE ST. Near Aylmer
FAST AUTOMOBILE DELIVERY

PINEAPPLES Doz. $2.15

All sizes, case....$5.00
St. Lawrence Cane Sugar....10 lbs 69c
4 bunches Rhubarb....25c
Potatoes, bag....65c
2 pecks Potatoes....25c
3 lbs. Icing Sugar....25c
4 lbs. White Beans....25c
2 tins Norse Crown Kippered Herrings or Herrings in Tomato Sauce....35c
Oranges, doz....25c
5 lbs. Corn Syrup....39c
2 cans Pineapple....35c
2 Tiger Catsup....25c
10 lbs. Rolled Oats....45c
4 lb. Pastry Flour....99c
doz. Clothes Pegs....10c
doz. Spring Pins....25c
3 Oh! Boy Hard Cleanser 25c
Glass Wash Boards....67c
Zinc Wash Boards....47
3 pkgs. A. & H. Washing Soda....25c
2 lbs. Krumlets, the new soap powder....23c
Cedar Polish...23c and 43c
Hawe's Floor Wax....43c
4 bars Fairy Soap....25c
4 bars Lifebuoy....25c
3 lbs. Dates....25c
8-oz. Vanilla, bottle....25c
4 bars Infant Delight....25c
New Cheese, lb....25c

160 Hunter Street East — Boyle's CASH & CARRY GROCERY. — 168 Charlotte Street

Opening Friday May 8th.

A & T. YOUNG

CENTRAL BAKERY

Corner of George and Charlotte Streets

BREAD

English, Cobourg, Pan, French — All kinds of Buns and Cookies fresh daily.

Maderia Cakes
Walnut Dessert
Marzipan Cakes
Marzipan Squares
Marzipan Potatoes
Marzipan Peaches
Meringues
Drocaderos
Criterion
Seed Cherry

Fern
Mocha
Genoa
French
Swiss Tarts
Rhubarb Tarts
Pineapple Tarts
Raspberry Tarts

A few of our variety trifles.
Wedding and Birthday Cakes made to order.
Phone Orders Delivered.
Phone 1373

Sacrifice!

We are sacrificing our grocery stock to make room to enlarge our tobacco and confectionery business. We intend to clear our groceries within a week. To do this we are offering exceptional values. It will pay you to inspect our stock.

W. A. KILLORAN

PHONE 2286 559 GEORGE ST.

BUY AT THE

NUT-KRUST

THE ONLY ELECTRIC BAKERY IN THE CITY

Always a splendid assortment of

Buns, Cakes and Pastry

from which to choose.

LEADING GROCERS ALSO SELL OUR GOODS

If you are unable to come down town phone your grocer or

PHONE 585

We will deliver to your home.

Nut-Krust Electric Bakery

The Home of Wholesome Food Products

326 GEORGE ST.

IT'S CONFIDENCE THAT DOES IT.

DEMONSTRATION OF

LIPTON'S TEA

The firm's representative will be at our store all the balance of this week, demonstrating the rich quality of Lipton's teas.

Call and sample the delicious flavor of a properly made cup of the world renowned Lipton tea, grown in their famous tea gardens in India.

PORTER S. WHITE CO.

334 George St. Phones 1960-1961

Lon Chaney in
He Who Gets Slapped
CAPITOL—NOW

The Evening Examiner

PROBABILITIES.
Moderate westerly winds; fair to-day and Saturday, with a little higher temperature.

VOL. LVI., No. 108 PETERBOROUGH, FRIDAY, MAY 8, 1925 PRICE THREE CENTS

Progressive Buyers and Progressive Buying Make Possible Extraordinary Values on Saturday at THE CRESSMAN STORES (Sunday Is Mother's Day - - Buy "Her" Gift Saturday)

FREIGHT RATES OF COMBINE ARE ADOPTED BY GOVERNMENT BOATS WITH A LOSS ON OCEAN BUSINESS

Manager of Merchant Marine at Meetings of Atlantic Shipping Conference.

STABILITY NEEDED.

Could Make Better Showing If More General Cargo Obtained.

OTTAWA, May 8. — (Canadian Press). — Although the Canadian Government Merchant Marine has not "sat in" at the meeting of the North Atlantic Conference since February, conference rates are still being quoted on the Government boats. This was the information given to the special Parliamentary committee on ocean rates by John P. Doherty, traffic manager of the Canadian Government Merchant Marine Thursday afternoon. In answer to a question by Sir Henry Drayton, Mr. Doherty said that the Government service quoted the same rates as the conference lines.

"How do you keep yourself advised of the conference rates?" asked Sir Eugene Fiset.

Mr. Doherty replied that he inquired for and obtained the conference rates. Later, William Duff, of Lunenburg, asked Mr. Doherty if he knew the conference rate on apples.

"Ninety cents a barrel," answered Mr. Doherty.

"And what is your rate?" inquired Mr. Duff.

"We charged ninety cents a barrel," was the reply.

Examination of Mr. Doherty occupied the full time of the committee at yesterday's sitting, and he was still on the stand when adjournment took place.

Combine Cut Rates.

Dr. M. McKay, a member of the committee, directed the attention of the witness to a statement previously filed by W. T. Marlow, general foreign freight agent of the C.P.R., showing marked reductions in steam ship rates since 1919. Dr. McKay asked why, since the Government boats were losing money, they had agreed to these rate reductions.

"As far as the Canadian Government Merchant Marine is concerned, we had to reduce our rates when they were reduced by other lines," Mr. Doherty replied. He expressed the opinion that stability of rates was of the greatest importance.

"Do you see any disadvantages to Canada from the conference arrangement?" Mr. Doherty was asked by G. H. Montgomery, steamship counsel.

"Not from the point of view of a steamship man," replied the witness, while members of the committee laughed.

He stated that rates from New York and Canadian ports were on a parity, and expressed the view that stability of rates was of prime importance to the shipper.

Trade Not Profitable.

"Is the North Atlantic trade considered a profitable one to-day?" asked Mr. Montgomery.

"Our figures show that it is not a profitable one to us," was the reply.

"Is it good business to keep ships running back and forth across the Atlantic at a loss?" Mr. Duff asked.

(Continued on Page 3.)

WEATHER

The weather still keeps quite cool, unseasonably cool, and is not conducive to growth. The same conditions still prevail throughout the great western prairies, though growth is further advanced there than here. Those who have faith in the moon claim that there will be no change until we have a new moon —which will not be for a couple of weeks. Dan Whetung, Sr., in a note to me says: "It will be of no use to look for a change to warmer weather until the moon moves more to the south.". Moon or no moon, a little warmer weather would be appreciated Temperature this morning, 33 degrees. A few snow flurries yesterday, and the likelihood of some to-day. —W. P.

GOOD EYESIGHT IS PRICELESS

Your eyes are one of the most important organs of the body—take good care of them. You not only need good eyesight, but you need the most efficient seeing power that you can command. Conserve your vision by giving your eyes the consideration due them. See W. H. Lacey, Optometrist, 410 George St., Phone 1160.

WINS JAIL SIEGE

Woman at Winnipeg Assured of Husband's Release.

WINNIPEG, May 8.—(Canadian Press).—The silent fight waged by Mrs. Mary Pitras and her five children, who Wednesday picketed the Provincial jail here in protest against what they believed to be the unfair imprisonment of her husband, William Pitras, promised to bear results.

Papers recommending Pitras' release went forward to Ottawa yesterday, and it is expected that he will be paroled in a few days.

Assured that her husband will shortly be given his freedom, Mrs. Pitras has ended her vigil and returned with her children to the farm at Lac Du Bonnet.

TRACTOR KILLS MADOC FARMER

Angus McKenzie Was Dead When Taken From Wreck of Machinery.

RAN AWAY.

MADOC, May 8.— Angus McKenzie, of Madoc township, was fatally injured yesterday afternoon by a tractor. He had a seed drill attached behind the tractor, and while trying to avoid running into his harrow, the tractor struck a stone pile, running over Mr. McKenzie. The neighbors were summoned at once, but Mr. McKenzie was dead when taken from the wreck.

LARGE AUDIENCE ON SECOND NIGHT

All Saints' Dramatic Club Repeated Successful Play Last Night.

The second performance of the comedy, "The Stubborn Motor Car," at All Saints' Parish Hall last night, was even better than the first. Those taking part in the play showed more confidence and acted their parts in a more finished manner. The audience entirely filled the auditorium, and many were turned away. At many points of the play the speakers had to hold up their lines until the applause or laughter had died away so that they could be heard, and people coming out were heard to say it was worth double the money.

The musical numbers in the intervals were very much appreciated. All Saints' Sunday School orchestra, with fifteen capable musicians, under the skilled leadership of Walter Hughes, presented some very fine numbers which added greatly to the success of the play.

Owing to the great demand for tickets and the number who had to be turned away, it was announced that the play would be repeated next week, in addition to the performance already scheduled for to-night.

GREEN'S GARAGE.
FOR CYLINDER HONING AND VALVE RE-SEATING BRING YOUR CAR TO THE G. WALTER GREEN CO. PHONE 92. 6d110 489

SATURDAY BARGAINS.
TWO SLIGHTLY USED UPRIGHT PIANOS, GOOD AS NEW. SPECIALLY PRICED FOR SATURDAY. PETERBORO MUSIC CO., J. P. CUNNINGHAM, PROP., 404 GEORGE STREET. 2d.

SPECIAL REDUCED WOOD PRICES.
12 INCH DRY HEAVY PINE SLABS, $5.50 TEAM LOAD.
12 INCH DRY MIXED BODY WOOD, $5.50 TEAM LOAD.
THIS WOOD MUST BE MOVED TO MAKE PILING ROOM.—THE PETERBORO LUMBER CO., LTD., 163 HUNTER ST. PHONE 545. 6d114 558

"Unwanted Mother" In Cat Tragedy At Keene

KEENE, May 8.—A cat belonging to the Rev. A. McLauchlin brought home a family of two kittens. Two days after, she left them and did not return. Another cat strayed into where the kittens were and took them under her care. A few days after, the original mother cat returned and claimed her kittens, and the two cats compromised, each taking one kitten.

The following day, when both cats and kittens were out in the yard, the children began playing with them, and cat Number 1 decided that one mother was enough for the kittens, and walked away from them and dropped dead, supposedly of a broken heart.

LAST ASSEMBLY OF GOVERNMENT IN NOVA SCOTIA

Provincial Election Due Before September 30 — Gift to Premier Armstrong.

FINAL ADDRESSES.

Lieutenant-Governor Douglas Regrets Continuation of Coal Miners' Strike.

HALIFAX, N.S., May 8.—Prorogation of the last general assembly of Nova Scotia's fourteenth parliament since Confederation was carried out at one o'clock yesterday by Lieutenant - Governor J. Robson Douglas to the accompaniment of martial music, an artillery salute and a brilliant military and naval display. In his prorogation address Lieutenant-Governor Douglas referred to some of the most important legislation enacted during the present sessions, including acts to make uniform the law respecting life insurance contracts, to encourage zinc mining, to provide a gasoline tax and to encourage the use of ground limestone for agricultural purposes. He referred particularly to the act amending the constitution, powers and privileges of the Upper House, limiting the tenure of offices of members that may be appointed in future and assuring the passage of measures that have public approval.

Regrets Strike.

He regretted the continued differences between coal miners and operators in Nova Scotia, "notwithstanding every effort made by the government of the province to effect an amicable settlement," but trusted that the legislative provision made for the prevention of strikes and lockouts — "The Industrial Peace Act" would be an effective means for the settlement of all such disputes. Referring to the resolution adopted by the house in reference to the effect upon Nova Scotia of the terms of Confederation, the Lieutenant - Governor expressed pleasure that a bill had been passed to authorize a commission which would ascertain the particulars in which the province had suffered through administration of the federal government of the terms of Confederation.

The session had lasted over two months, having assembled February 26 last. No announcements have been made by authorities as to when the general election will be held, but the statute demands that it come before the end of the fiscal year, September 30.

Address to Premier.

Just prior to prorogration, an interesting ceremony was carried out in the legislative assembly, when Hon. E. H. Amstrong, premier since 1923 and member of the House for 20 years, was the recipient of a gold watch and chain and an address, from his Liberal supporters in the House. The presentation was made by James Scaly, King's.

The Premier was greatly affected by the incident, and it was with apparent difficulty that he controlled his emotions when replying to the address. Whatever the will of the people decided for him in future, he said, the last day of his term would remain green in his memory always as one of the most pleasing things that had ever occurred in his political life. He recalled with great satisfaction the pleasing relations that had always existed among the members of his own side of the House and between himself and the members of the Opposition, he said, in conclusion.

CHURCHILL AND SNOWDEN CLASH ON THE BUDGET

Heated Personal Encounter Injected Special Interest in British Commons Debate.

TARIFF APPROVED.

Labor Amendment Against McKenna Duties on Cars Rejected 320-159.

LONDON, May 8. — (Canadian Press). — The House of Commons last night concluded the report stage of the budget. All the resolutions with the exception of that relating to the silk duties, were carried by large majorities. Discussion of the silk duties was postponed until Monday.

The House agreed to a duty of £4 per hundredweight on imported hops for four years from next August. A Laborite amendment seeking to limit the duration of the duty to one year was rejected, 308 to 146.

The Chancellor of the Exchequer, Mr. Churchill, in the teeth of strong Laborite opposition, secured the reimposition of the McKenna duties without modifications. These duties become effective July 1, and a Labor amendment to cancel the duties on automobiles and motorcycles was rejected, 320 to 159.

Snowden's Asperity.

The debate was interesting mainly for a heated personal encounter between Mr. Churchill and Philip Snowden, who held the post of Chancellor in the Labor Government. Mr. Churchill had vehemently challenged the Laborite contention that any question of protection was involved in re-imposing these duties, and in declining to listen to proposals from the Conservatives that commercial vehicles should be included in the re-imposed duties (these duties having to do with luxuries), frankly admitted that his only object was to reverse the policy of the Labor Government, which last year abolished these duties.

There is a permanent feud between the Laborites and Mr. Churchill, and the Chancellor's remarks brought forth a hot rejoinder from Mr. Snowden: "I can well understand that the Chancellor of the Exchequer is incapable of understanding that any person can be moved by honest political convictions."

Refused to Withdraw.

This provoked a storm of Ministerial protest and cries of "Withdraw!" The noise was so great that Mr. Snowden was unable to continue his speech for several minutes. He stood at the table and declared that he would follow the example which Mr. Churchill set last week and "withdraw nothing," and he added: "I can tell the right honorable gentleman that my action in repealing the duties was not the price I had to pay for political apostacy."

This retort, an allusion to Mr. Churchill's recent change of parties, delighted the Opposition and excited renewed protests from the Government side. But nothing further occurred.

NO SIGN OF BOY.

Big Search Party is Being Organized at Lindsay

LINDSAY, May 8. — All efforts to find Charles Hodges, the young lad who disapeared several days ago, have been fruitless. Another huge searching party is being organized to go out on Sunday.

K. O. C. NOTICE.
ALL MEMBERS ARE URGENTLY REQUESTED TO MEET AT THEIR CLUB ROOMS, SIMCOE ST. THIS FRIDAY EVENING AT 7.30 P.M., AND PROCEED TO THE RESIDENCE OF OUR LATE BRO. J. J. LYNCH. A. C. WOLFF, G. K. 1d109 555

WOOD FOR SALE.
SUMMER WOOD, CUT 12 IN. LONG, $4.00 PER TEAM LOAD.—ALFRED McDONALD LUMBER CO., LTD. PHONE 176. 3d111-559

GIRL DISMISSED BY FATHER OF MISSING CHILD

Disappearance of Charles Hodges, Lindsay Boy, Has Aroused Whole Town.

NO TRACE FOUND.

"Fortune Tellers" Say He Was Whisked Away in Car Monday Night.

LINDSAY, May 8. — The mystery surrounding disappearance of little Charley Hodges, while still unsolved, has taken on sensational features as a result of the many reports in circulation. One has to do with the parentage of the missing child, but this has been cleared up, it is claimed, by the chairman of the Police Committee. Mr. Hodges, the father of the boy, enlisted for overseas in October, 1916, and on January 31, 1917, the boy was born.

Friends of the family consulted another fortune teller living at Fenelon Falls on Wednesday night. The woman promptly explained that the father of the boy was a returned soldier, and that his son had been spirited away in an auto by two men and carried in a northwestern direction from Lindsay.

Her "story" tallies in every respect with the one told by the Lindsay fortune teller.

Heard Call for Help.

The little sister of the missing boy as well as a little girl named Winchester, living next door to the Hodges restaurant have come forward with a story that on the night of his disappearance they heard the boy call for help.

This statement lends color to the belief held by a large number of citizens that the child was spirited away in a car. Very few now hold to the theory that the boy met death in the Scugog river. The father of the child, who felt all along that he had been drowned, now believes him to be alive.

An added thrill was given to the incident in the hurried departure from Lindsay yesterday of Chief of Police Umphrey. He refused to give out his destination and no information regarding the object of the trip could be obtained from the chairman of the Police Committee, who has been quite active in the search.

Further inquiry revealed the fact that the Chief left for the vicinity of Coldwater to look into a clue which is believed to be an important one.

It was stated by parties who are in a position to know that a young girl, who had been employed as a domestic at the Hodges restaurant,

(Continued on page 3.)

Threw Acid On Wife To Mar Her In Eyes Of Other Men

WINNIPEG, May 8.—(Canadian Press).—Jealousy is believed by the police to be the motive that caused Maurice Desmedt, of St. Vital, a suburb, to throw picric acid over his sleeping wife, Valemire, at the family home Wednesday, and which resulted in her death in hospital several hours later. He is declared to have been obsessed with a belief that he might not be long for this world, and that his wife would re-marry.

"I did not want to kill her, I wanted to spoil her good looks so that no other man would look at her," he is declared to have told neighbors.

MARLER QUOTES INCREASED DEBT FROM RAILWAYS

Sum of $50,848,485 Added to Public Debt of Canada by King Government.

REPLY TO MEIGHEN.

Conservative Leader's Total of $176,796,490 Incorrect Says Liberal.

OTTAWA, May 8. — (Canadian Press).—Mr. Forke, Progressive leader, discussing the railway problem in the House yesterday, was not in favor of amalgamation. He did not believe that the "Utopian situation," wherein a publicly - owned road would successfully consolidate all of Canada's railways was realizable in the near future. And he was not in favor of a monopoly. If one corporation owned all the railways, it would also own the country.

Mr. Forke was in favor of a selective and constructive immigration policy as a solution of the railway problem.

Herbert Marler (Liberal, St. Lawrence-St. George) analyzed the railway situation in its relation to the financial problem. He accepted the challenge made by the leader of the Opposition in the latter's budget speech. When Mr. Meighen estimated the addition since 1921 to the public debt, as $262,000,000, Mr. Marler had interrupted him to say that the real figure was about $100,000,000. Mr. Meighen then advised Mr. Marler to give more time to a further investigation of the facts, and less time to "trying to get back into the good graces of the Government." Mr. Marler gave his reasons for believing that his estimate was

(Continued on page 3.)

REPRISALS FROM CANADIANS IF AMERICAN PLANS FOR RUM WAR ON GREAT LAKES ARE CARRIED OUT

Twenty-two Cruisers Fitted With Cannon Commissioned For Prohibition Service.

BUILDING FLEETS.

U. S. Government Has No Right to Use Guns in Three Mile Limit.

WINDSOR, May 8—International complications will arise from the efforts of the United States to maintain a coast guard on the Great Lakes to curb rum-running between the two countries, it was predicted by John H. Rodd, K.C., and former Crown Attorney.

Mr. Rodd was emphatic in saying that reprisals would follow if the United States pursued its proposed policy of shooting first and investigating afterward.

As Mr. Rodd was making his statement, the news came that elaborate plans, which are carefully guarded, are being worked out by Michigan and Washington prohibition officers for the operation of the rum fleet. Twentytwo cruisers, carrying cannon and smaller guns, have been commissioned for Great Lakes service, it was learned. Ten ships are being built at Bay City, and another fleet is under construction at Canton, Ohio. Both of these fleets will be put into service, if necessary, it was announced.

"I consider the proposals of the American authorities an outrage," said Rodd. "They are almost sure to result in international complications. The American Government has no right to use fire-arms within the three-mile limit in a matter such as this, that is, the enforcing of purely domestic and sumptuary legislation.

"The recent treaty between the United States and Great Britain allows the American authorities to follow and capture within a 12-mile limit, but this agreement doesn't permit the use of guns. The capture must be made peacefully."

News to Ottawa

OTTAWA, May 8—No notification has been received here of the reported determination of the United States to place on the Great Lakes 22 armored cruisers to fight rum runners, but notification may hardly be necessary.

While the Rush-Bagot treaty, over 100 years old, restricted to six the number of armed vessels on the lakes, a very elastic interpretation has long been put on this statute and both countries have put on many more armed patrol boats.

Negotiations have been conducted for a revision of the treaty and were supposedly concluded two years ago but nothing has since happened. Meanwhile, by allowing naval, militia and other armed craft on the lake, the treaty has practically been recognized as obsolete, and the proposed warfare against rum-runners is unlikely to evoke any international protest.

BRITAIN SUGGESTS WARSHIPS BE OMITTED FROM CONTROL OF ARMS TRAFFIC BECAUSE SALE IS OPEN

RUSSIANS IN PLOT

Financial Bulgarian Agitation and Outbreak in Cities.

SOFIA, Bulgaria, May 8 — The police now believe they hold all the skeins of the Agrarian and Communist plots. Persons under arrest, the police say, have confessed that workers for the Russian Reds received more than 15,000 levas monthly apiece. (A leva normally is valued at 19 cents) Numerous arrests have been made, including the leaders of local secret organiations.

A large supply of explosives from Russia has been found at Burgas, on the Black Sea.

HEAVIER TAX IN CAILLAUX PLAN

Income From Investments and Agricultural Profits on Par With Other Sources.

PUBLISHED TO-DAY.

PARIS, May 8. — (Canadian Press).—The following forecast of the plan devised by M. Caillaux, Minister of Finance, for straightening out the financial situation appears in to-day's Matin. M. Caillaux will lay his plan before the Cabinet this afternoon and before the Finance Committee of the Chamber on Tuesday next.

Various expenses, which heretofore have not been incorporated in the budget, will now be listed in it; for example, pensions, the deficit of the railroads and the supplementary posts, telephones and telegraphs budget. These henceforth must be covered by taxation, leaving only the settlement of war damage as a direct charge on the Treasury.

This means, the Matin says, 3,000,000,000 francs supplementary receipts from the taxpayers, half of which amount M. Caillaux intends to obtain by increased indirect taxation, and the other half by increasing certain schedules of the income tax, notably those dealing with income from investments and agricultural profits, which will be taxed in the same proportion as other sources of income.

Thus remodelled, the 1925 budget is to be voted before the end of July, and the 1926 budget prepared soon enough to be introduced before the end of the session.

DANCING FROCKS.

Lilies of the valley are used most effectively to trim white dancing frocks of satin or chiffon. The combination of green and white is a most popular one now.

Railways' Frenzied Race Will Be Ruin Of Canada

OTTAWA, May 8.—(By Canadian Press).—A new kind of anti-racing agitation was heard in the House of Commons yesterday afternoon Dealing with duplicate train services, W. F MacLean (Conservative-South York described "two mad trains rushing to Toronto" with passengers cheering them on from the car winows.

The same sort of racing was going on all over Canada, he said, and if it did not stop, Canada would be wrecked Expensive competition would also wreck the C.P.R., Mr. MacLean said.

He said the Minister of Railways Wednesday "sidestepped the question" of amalgamation in his speech on railway estimates.

Mr. MacLean suggested commission to ascertain exactly what was the debt of the National roads. The question of consolidation of services should then be put in the hands of a committee of five men composed of executives of both roads. Shareholders of the Canadian Pacific should be justly dealt with but "the mad dance of railway competition must stop."

Impossible to Conceal the Sale of a Warship, British Delegate Points Out.

GENEVA MEETING.

Japan and Italy Support Britain's Proposal—No Nations Opposed It.

GENEVA, May 8.— (Canadian Press).—Great Britain dropped a bomb on Geneva last night when she proposed before the international conference on the control of arms and munitions that warships be omitted from the category of armaments which will be subjected to international control.

Japan and Italy supported the British move.

This action on the part of Great Britain followed a move of another kind, made earlier in the day, when Theodore E. Burton, of Ohio, proposed an entirely new clause in the convention whereby international traffic in poison gas for war purposes would be prohibited.

Mr. Burton's resolution was subsequently referred to a committee of technical experts.

British Contentions.

Rear-Admiral Aubrey Smith, British delegate, outlined to the conference committee on military, naval and air matter why his country favored taking warships out of the list of armaments which under the draft convention are subjected to a system of license when sold by one country to another. He argued that the chief aim of the conference was not to prevent illicit trade in armaments, but to control and, especially, make it public.

He laid stress on the fact that the object of the conference was not to reduce armaments, but merely to throw everything about their seal into the light of publicity. Now, nobody, he declared, could conceal the sale of a warship and hence it seemed unnecessary to keep warships in the category of war material to be supervised.

Japan supported the British view for the same reason and Italy followed suit. No nation opposed the British suggestions.

FRENCH PRIEST ON LEPER ISLE

Former Army Chaplain Will Spend Rest of Life Among Afflicted.

CITED FOR BRAVERY.

KALAUPAPA, Island of Molokai May 8 (United Press)—A former chaplain in the French army, Father Peter Henri D'Orgeval, has come to Moolkai, the leper colony, the saddest spot in the world, to care for the afflicted and to die.

The former chaplain has no misgivings about his coming here. He realizes that he will never leave the island.

Father D'Orgeval, cited five times for bravery and recommended by Marshal Joffre for the Cross of the Legion of Honor, was a priest in Paris before coming out here.

"If I can make one single unfortunate happy," he said, "my errand will be a great success."

WARNING.
IT IS EXPECTED THAT SEATS FOR SYMPHONY ORCHESTRA CONCERT IN THE OPERA HOUSE, TUESDAY, MAY 19TH, WILL BE ENTIRELY CLEANED UP BEFORE THAT DATE, LEAVING ONLY THE RUSH GALLERY FOR LATE COMERS. THOSE WHO WISH TO ENJOY THIS MUSICAL TREAT IN COMFORT ARE ADVISED TO GET THEIR TICKETS EARLY. THE LOW PRICES, 50, 75 AND $1.00, WILL SELL THEM OUT QUICKLY.

FOR SALE.
BLACKSMITH'S BLOWER FORGE AND ANVIL. PHONE 126. 3d110 528

NEILL'S 40th Anniversary of the Neill Shoe Store in Peterboro NEILL'S
See Page 8 of this issue for our Anniversary Advt. of many Special lines of Seasonable Footwear at Attractive Prices

AUTOS FOR SALE

CAR FOR SALE — MAXWELL, 1917 model, completely overhauled, new battery, guaranteed. Apply to Box 10873 Examiner. 6d-110-10873

FOR SALE—1919 CHEVROLET IN good mechanical condition, a snap if sold this week. Apply 18 New Romaine St. 1d-109-11011

CAR FOR SALE—ONE OVERLAND Car in first class shape. Will sell it or trade for smaller one. Apply 470 Bolivar. 3d-110-10926

FOR SALE—OVERLAND TOURING 1922 model; first class condition, cheap for quick sale. Phone 1498F or apply 440 George. 6d

CAR FOR SALE — TOURING CAR—Maroon body, tan trimmings, good condition. A bargain for immediate sale. Must besold. 629 Rubidge. 2d-110-11023

CAR FOR SALE — PRICED RIGHT for quick sale. 1 Durant 1922 Touring; 1 Chevrolet Superior Touring, Duco finish, new Oct. 1924. Privately owned. Apt. A, Nova Scotia Apts., City. Phone 1408w. 3d-109-10943

CAR FOR SALE — BABY GRAND Chevrolet in first class condition. Phone 1603w. 3d-108-10906

FOR SALE—1 TON TRUCK, OVERhauled, new cord tires. Apply Green and Revoy, George and Smith St., phone 457. 4d-110-10962

TWO STUDEBAKER AUTOMOBILES —One bran new, fully guaranteed; one used, refinished, overhauled, new tires. Wonderful bargains. Two-twenty Charlotte street. 3d-110-10807

CAR FOR SALE—1921 FORD TOURing in good condition, $250.00 on easy terms. Apply 997 Water St. 3d-109-10933

POSITION WANTED—WELL EDUcated young man, 23, desires clerical work in store or any such position. Willing to train with reduced salary. Box 10957 Examiner. 3d-109-10957

WANTED — CASH REGISTER, National. Must be in good condition, registering as high as $10.00. Apply at Box 514 Examiner. 3d-109-514

WANTED—SEVERAL YARD LOADS of fresh horse manure where wheat or oat straw used as bedding. State price per load delivered. Box 10934 Examiner. 3d-109-10934

WORK WANTED

WORK WANTED ON LAWNS AND Gardens. Apply 273 McDonnell. 3d-110-10977

WINDOW CLEANING—J. A. FOSTER 585 Patterson St. Storms taken down. Phone 1763j. 26d-119-10515

EXPERIENCED PAINTER WANTS work in country or city. A good job at small cost. C. Limbert, Lansdowne St., first house west of May's school. 3d-109-10942

WORK WANTED—INTERIOR AND Exterior House Painting and Calsomining by an experienced man. Phone 1646J. W. J. Tranter, 607 Chamberlain. 12d-24,27,29,1,4, 6,8,11,13,15,18,20-10623

WANTED — RAGS, BONES, OLD stoves, copper, brass, zinc, rubber, auto tires, wood ashes. Will send a man and clean your cellar or ash house free of charge. Address Stevens, 364 Mark street, or 'phone 2083. 26d-1086

READ THE WANT ADS.

FOR RENT

FOR RENT—COTTAGE, 510 SHERbrooke St. Apply 507 Bolivar St. 3d-109-10965

TO RENT—548 DOWNIE ST. — MOdern except furnace. Phone 1417m. 3d-110-10999

FOR RENT—2 OR 3 ROOMS WITH Balcony; all conveniences. Phone, garage. Apply 428 Roger St. 3d-110-11000

TO RENT—5 ROOMED RED BRICK Cottage, central. Conveniences. Rent $20. Apply 637 Aylmer St. 3d-109-10940

TO RENT—BRICK HOUSE IN ASHburnham; opposite St. Joseph Hospital; lights, gas and water. Apply 367 Roger. 3d-11-11010

TO RENT — MODERN SIX ROOM House, Mark St. South, near Little Lake, hardwood floors, garage and garden. Rent twenty-five. Phone 151. 6d-112-10997

TO RENT—HOUSE NO. 358 STEWart St. 7 rooms, all improvements except furnace, with or without garage. W. J. Hancock. 6d-112-10948

TO RENT—BRIGHT APARTMENT—Gas, Electricity, Two Bedrooms, Dining Room, Sitting Room, Bath, Fixed Wash Tubs, $18.00. Fox 10881 Examiner. 3d-4,6,8-10881

TO RENT—STONEY LAKE; FURnished cottage to rent, July and August. Miss Edwards, 61 Roxborough St. West, Toronto. 3d-110-541

FOR RENT—MODERN HOUSE, EXcept furnace. Central. Apply 583 Aylmer. 6d-112-10949

TO RENT—UNFURNISHED ROOMS, all conveniences. 'Phone 1796. 3d-109-10932

TO RENT—TWO HOUSES IN WEST end, rent reasonable. Apply 212 Hunter St. 3d-109-10936

TO RENT — FAIRVIEW APARTment, first floor, furnished or unfurnished, hardwood floors, coal and gas stove combined. Apply 323 Simcoe street, near Reid street. 3d-109-10930

FOR RENT—4 ROOMED, HEATED Apartment, central, modern. Phone 343J. 6d-111-10920

TO RENT—3 CONNECTING ROOMS, balcony, gas; also 2 rooms third floor, use of bathroom. Suit couple. 77 Smith street. 6d-111-10891

TO RENT — 5 ROOM HEATED Apartment. Garage. Apply 265 Rubidge. Phone 1405w. 6d-109-10842

FOR RENT—FURNISHED APARTment, 631 George street, use of garage. Apply 208 McDonnell street, or 186 George street. 'Phone 966. 6d-111-10893.

FOR RENT—VACCUM CLEANER. 'Phone 1197. 24d-121-10563

FOR RENT

MODERN HEATED APARTMENT IN Bank of Commerce Building. Immediate possession. Apply 457 George street dtf

TO RENT — VERY COMFORTABLE six roomed house, conveniences, garden, good location. Apply 183 Antrim. 6d-110-10863

TO LET—APARTMENT—MODERN—Heated. Phone 1232J. 12d-111-10717

FOR RENT—FURNISHED OR UNfurnished rooms, also place for car. Apply 294 Stewart. 3d-161-10664

FOR RENT—HEATED OFFICE ON George street. Apply 437 George street dtf

FOR RENT

TO LET — 6 ROOMED COTTAGE; light, water, stable, garden, west end, vacant, reasonable rent. Apply 90 Hunter West. 3d-111-11020

TO RENT—FIVE ROOMED HOUSE Apply 464 Stewart. 3d-110-11005

TO RENT — 7-ROOMED BRICK house, newly decorated. 'Phone 1657w. 3d-110-10975

FOR RENT — APARTMENT "D" Nova Scotia Apartments. Immediate possession. Apply 437 George Street. d t f

FOR RENT—7 ROOMED HOUSE—all conveniences. 632 Union St. Apply 575 George St. 3d-4,6,8-10869

TO RENT — SMALL FURNISHED Apartment. Apply Apt. 1, 264 Hunter. 3d-109-10969

TO RENT — 2 HEATED APARTments, modern, 1 furnished, suitable for 2 or 3 adults. Apply 543 Water St. Phone 549J. 3d-111-557

TO RENT — 2 NICE BRIGHT FURnished rooms (adjoining) including bed sitting room, very central. use of phone. Call 2032J. 6d-112-10952

TO RENT—2 OR 3 ROOMS, FURnished or unfurnished, bathroom, flat suitable for gentleman, heated, use of phone. 'Phone 1509M. 3d-115-10970

TO RENT—HEATED APARTMENTS. Apply 95 Hunter W. 3d-110-536

TO RENT—GARAGE ON MAITLAND Ave. Reasonable. Phone 2289J. 3d-109-10964

FOR RENT—SEMI-DETACHED — 6 roomed house, hardwood floors throughout hot water heating; stationery tubs, fully modern, immediate possession. Also cosy little 5 roomed house, partly modern. Apply 187 London or phone 1106J. 3d-110-10985

TO LET — CENTRAL APARTMENT separate entrance, yard and garage. Very cheap. Phone 1888. 3d-110-10990

FOR RENT—EAST CITY GARAGE—Apply 38 Hunter E. 3d-110-10986

TO LET—AN A1 FARM TO SUBLET on shares. Phone 1888. 3d-110-10989

HELP WANTED—Female

GOOD CAPABLE GENERAL FOR A small family. Apply 466 Gilmour St. 3d-110-10982

WANTED — WOMAN OR YOUNG girl to assist with housework and two small children while mother convalescent. Apply Box 10955 Examiner. 3d-109-10955

MAID FOR GENERAL HOUSEWORK Apply 219 Simcoe. 3d-109-10935

THOROUGHLY EXPERIENCED lady bookkeeper to take full charge of a set of books in the office of a manufacturing business. Apply in writing to the Examiner, Box 513. 3d-109-513

WANTED—GIRL OR YOUNG WOman to help with house work; must have experience; no cooking; must be steady and reliable; the right person will find good home and steady position. Apply to P. Black's Store, corner King and George streets. 1d-109-11006

BABY CARRIAGES, ETC.

FOR SALE—BABY CARRIAGE IN good condition. Apply Mrs. Warne, 327 Downie street. 3d-111-11007

FOR SALE—CREAM WICKER BABY Carriage, reversible gear, good condition. 368 Smith St. 3d-111-11018

FOR SALE — BABY CARRIAGE, 4 burner, gas range, double oven, 3 burner gas plate, Quebec heater. Apply 82 McDonnel St. 3d-109-10968

HILL, WEDDELL & HILLS

General Insurance Agency

ESTABLISHED 1883

Phone 14 — 124 Hunter Street West

Clearing Sale of Reliable Used Cars

Our list is well worth inspection. Better Values were never offered.

Clear Title and our guarantee included.

Prices Right! *Terms Right!*

Come and see what we have to offer. A small investment will secure you a good motor car for business or pleasure.

— All ready for delivery. —

Duffus Motor Sales

"Service de Luxe." Peterboro

RELIABLE USED CARS

A USED CAR GUARANTEE THAT MEANS SOMETHING

A guarantee can mean everything or nothing according to the way it's worded. Our used car guarantee is plainly worded—easy to understand—simply this, you must be satisfied—our reputation protects you.

This policy of a positive-guarantee has increased our used car business steadily year after year. Our big volume of new car sales keep us constantly supplied with a wide variety of good used cars. Come in and see them. Easy terms if desired.

383 WATER ST. **A. BROWN & CO.** PHONE 126

WANTED

WANTED—BY BUSINESS GIRLS—One or two unfurnished rooms. Phone 2169. 3d-110-10993

WANTED TO BUY — 2 FRENCH Poodle Pups. Apply 136 Ferry St. Phone 1589J. 6d-112-10944

WANTED — FIRST CLASS DAIRY Cow, fresh. Apply Leonard J. Clancey, R. R. 6, Peterboro. 'Phone 924 r 24. 3d-111-548

WANTED—A LOAN OF $1,500 FOR an A1 Second Mortgage on City Property for which a suitable interest and bonus will be paid. Apply 345 Rubidge St. 3d-111-11014

WANTED — DISCARDED ARTIFIcial teeth and old gold; highest price paid. Phillips Dental Laboratory, 408½ George St. 26d-133-543

FOR SALE

FOR SALE — ASPARAGUS ROOTS $1.50 per hundred. Apply T. Lush, Phone 484 r 3. 3d-110-10998

FOR SALE—DRESSER AND WASHstand; cream wicker stroller; hammock. 211 Rubidge St. 3d-110-11001

FOR SALE—POLISHED OAK DRESser; quarter cut oak Dining Table; Sideboard; Art Huron Heater; Walnut Parlor Suite; Book of Knowledge; Bedstead, complete, in good condition. Apply 246 Prince street. Phone 2328w. 3d-110-11002

FOR SALE — PRIVATE SALE OF household furniture including Gerard Heintzman Victrola. Apply 493 Aylmer St. 3d-110-11003

FOR SALE—LADY'S WHEEL, C.C.M. in good condition, will sell reasonable. Apply 106 Cameron St. 3d-111-11022

FOR SALE — CHILD'S COT, HALL Seat and Glass; Wooden Bed and Feather Mattress. Apply 252 Smith St. Phone 1137J. 3d-110-11004

FOR SALE—SPECIAL MANVERS POtatoes, 60c per bag. Phone 676F. W. H. Baker, Peterboro Planing Mills. 12d-115-496

FOR SALE—MEDIUM SIZED COOK Stove, water front, oven thermometer, good condition. Apply 471 Rubidge St. 3d-111-11008

FOR SALE — SET OF NORMAL school books, new, cheap. Apply 11 Brown. 3d-109-10939

FOR SALE—GAS STOVE AND OVEN Apply 307 Wellen. Phone 1519m. 3d-110-10978

FOR SALE — 1 PAIR GUINEAS— Phone 1994J. 3d-110-10979

FOR SALE—SECOND HAND DOORS Apply 308 Burnham. 2d-110-10983

FOR SALE—BABY CARRIAGE, IVory wicker, reversible gear, artillery wheels, in first class condition. Phone 1349J. 3d-109-10953

FOR SALE—GAS STOVE, 2 BURNER with oven; almost new. 489 Murray St. West. 3d-109-10963

THREE PET COONS FOR SALE— A male and two females, and house. Apply 65 McGill. Phone 2474W. 3d-109-10928.

FOR SALE — KITCHEN RANGE, with copper boiler, in first class condition; also kitchen table, dresser and wash stand, and other articles. Apply 49 Sophia. 3d-103-10931.

FOR SALE — GENT'S BICYCLE IN good condition, will sell reasonable. Apply 244 Lansdowne. Phone 2332w. 3d-110-10993

FOR SALE—DR. BURRILL STRAWberry plants, 70c per hundred; also Ideal Favorite Range cheap. Apply 27 Robinson St. 3d-109-10938

FOR SALE — TOP SOIL — PHONE 1903J. 12d-117-10916

FOR SALE—BED SPRINGS; ALSO couch. Apply 517 Bolivar. 3d-110-10974.

FOR SALE — ONE HEAVY TEAM work horses, young and sound. Apply Canadian Oil Co. 6d-109-10949

FOR SALE—HEN HOUSE — MUST sell at once. Cheap. Apply 137 Stewart St. 6d-110-10861

FOR SALE—ICE CREAM AND Candy booth. Apply 137 Lake. 6d-110-10872

FOR SALE — DRY HARDWOOD Slabs, cut, $6.00 per ½ cord; Dry Hemlock Slabs cut $4.50 per ½ cord. Phone 1937 or 1272J Evenings. W. J. Fitzgerald, 242 Ferry St. 26d-129-10848

FOR SALE — ELECTRIC RANGE, perfect condition, also vacuum sweeper and electric heater for water tank. Apply 796 George St. 7-110-10858

FOR SALE—RASPBERRY PLANTS, red, blue and black. G. N. Moncrief. Phone 484-r 11. 6d-109-10837

FOR SALE — GOOD DRY HARDwood slabs, $11 per cord, cut 12 inch, dry pine and hemlock slabs at $4.50 per ½ cord; also good hardwood at $9 per cord; mixed wood $8 per cord, cut 12 inches. W. H. Baker, Peterboro Planing Mills. Phone 676F. 12d-110-382

SENATOR DUNLAP STRAWBERRY plants—60c hundred, $5.00 thousand. Free sixty page book—Strawberry Growing, if requested. R. H. Campbell, Keene. 12d-119-10972

FOUND

FOUND — WHITE AND TAN MALE Hound. Owner may have same by paying expenses. Apply W. Jacobs Curve Lake. 3d-110-10879

LOST

LOST—SOLID TRUCK TIRE, SIZE 32 x 3½, between Omemee and Peterboro. Finder please notify McColl Oil Co., phone 261 or 276. 1d-109-11009

LOST—IN CRESSMAN'S STORE ON Saturday about 12.30, small black leather purse containing $5.00 and some valueable receipts and papers. Finder please leave at Examiner and receive reward.

HELP WANTED—Male

MACHINERY MOULDERS AND core makers. If interested phone Marsh Engineering Works, Belleville, Ont. 3d-110-536

MEN WITHOUT PREVIOUS SALES experience make good with us. You can too. We will help you make good Excellent opportunity, exclusive territory. Write at once to The J. R. Watkins Company, Dept. SK, Hamilton, Ontario.

MAKE MONEY AT HOME—$1 TO $2 an hour for your spare time writing show cards for us. No canvassing. We instruct and supply you with work. West-Angus Showcard Service, 29 Colborne Building, Toronto.

WANTED—YOUNG MAN TO LEARN hardware business. Written applications only received. The Kingan Hardware Co. Limited. 3d-109-10947

LIVE STOCK FOR SALE

LIVESTOCK FOR SALE—HOLSTEIN Cow, milking, 8 years old, $45.00. Apply No. 1 Fradetta Ave., Peterboro. 3d-111-11013

FOR SALE—ONE GREY MARE — 8 years old, weight 1500 lbs. Phone 726J. 3d-109-10961

FOR SALE — ONE HEAVY HORSE Apply W. Casey, Downer's Corners, after 5. 3d-110-10976

TEAMING AND CARTING

CARTING, MOVING, EXCAVATING or garden ploughing wanted. Phone 979J. Jackson's Cartage, 612 Stewart. 13d-116-10850

WANTED — MOTOR CARTING, ALL kinds, long or short hauling. Beatty Bros. 'Phone 2169-991r2.

LOCAL AND LONG DISTANCE CARtage, moving a specialty. Trip, day or job. N. H. Bradley, 704 Water St., phone 2327w. 26-109-10180

PLOUGHING, CARTING, SHORT OR Long Distance Hauling. Contracting taking out cellars. Wm. Collin Bros. Phone 858 or 508 Elm. 26 118 10490

BOARD WANTED

WANTED — ROOM AND BOARD BY young man, private family preferred, central. Reply at once to Examiner Box 10991. 3d-110-10991

BOARDERS WANTED

BOARDERS WANTED—TWO SINgle rooms and board; very central. 'Phone 1896w. 3d-111-11015

GENTLEMEN BOARDERS WANTED —central; all conveniences; use of phone. 199 Simcoe St. or phone 1376w. 3d-111-11021

BOARDS WANTED—TWO BOARDers wanted; home privileges; central; phone 505. 3d-111-11024

BOARDERS WANTED—WELL FURnished rooms with board; all conveniences; use of phone; central. Phone 2452J. 3d-111-11025

WANTED—BOARDERS OR ROOMers, all conveniences. Apply at 491 Aylmer street. 'Phone 1122W. 6d-111-10896

BOARDERS WANTED — RESPECTable elderly persons desiring real home, board, in cheery rural home, with small family, near city. References exchanged. Box 10442 Examiner. 12d-109-10442

NOTICE

CHIMNEYS AND FURNACES Cleaned. Phone 1851w. 26d-126-10759

HOUSE REPAIRS — CELLAR TO roof; Tinsmithing, Furnace, Stove Repairing, Cleaning, Gas Fitting. Phone us for immediate attention to small or large jobs. Buil 1086m. 3d-6,7,9-10937

A. ATKINS — NEW AND SECOND Hand Store, 189 Charlotte St. Used Furniture, Stoves, Clothing, etc., bought and sold. Phone 771 and we will call. 26d135-10715

NOTICE—HENRY BROS. CARPENters and builders. Estimates given on new and repair work. Hardwood flooring a specialty. 'Phones 1024 or 2009W. 593 Aylmer street.

WANTED—PHONOGRAPH REPAIRS and Main Springs; work guaranteed. T. Griffin, 124 Park St., opp. C.G.E. Prompt and personal attention. Phone 2163w. 26d-114-10348

FOR SALE.

A very comfortable house, 5 rooms, light an dwater, newly decorated, inside and out. Large lot with stable. Good terms price.....$2500.00

A double brick house, each half containing four rooms, good sized lot, north end, owner would exchange for a property more central.....$2500.00

A brick house containing 7 r ooms, all improvements but furnace, large lot with garage, situated on Water Street, good terms, price.....$3500.00

A good comfortable house, modern except furnace, nice sized lot, situated centraly, near London street, price $3000.00

A good frame cottage, 5 rooms, light and water, small lot, situated in the north end, good terms and price $1000.00

J. T. O'CONNELL & CO.

Phones

Office 376 Residence 1350

A. Mills, Agent, Phone 1403W

136 Hunter St., W. Peterborough

Albert Mills, agent, phone 1493w.

SITUATIONS WANTED

POSITION WANTED—16 YEAR OLD girl wishes position in city or country. Box 10845 Examiner. 3d-2,5,8-10845

POULTRY AND EGGS

WE BUY HENS AND CHICKENS and pay almost any price. Phone 2097F. 30d-134-10862

MAMMOTH WHITE PEKIN DUCK Eggs—$1.00 per 11. Phone Allan B. Mann. 3d-110-10988

EGGS OR HATCHING, WHITE Wyandottes and White Leghorn. $1.00 per fiftfeen. W. Wheeler, 29 Brown St. 12 18 23 24 25 30 1 2 7 8 9 14 15 10466

FOR SALE—WHITE WYANDOTTE Chicks for sale. Apply 521 Parnell St. 3d-109-10950

POULTRY FOR SALE — CHICKS, pure bred to lay stock. White Leghorns, hundred, $15.00; Anconas, Minorcas, Red, Brown and Buff Leghorns, Barred Rocks, White Rocks, White Wyandottes, hundred, $22.00; Langshans, Brahmas, Orpingtons, Silver laced Wyandottes, hundred, $25.00; Ducklings, hundred, $30.00. Immediate shipment. Leitch, 527 Pape Ave., Toronto. 4d-6,8,11,13-510

HOUSES, REAL ESTATE

FOR SALE—GOOD BUILDING LOT; near Prince of Wales school; can be purchased for half price. Apply 18 New Romaine St. 1d-109-11012

FOR SALE — NEW 6 ROOM HOUSE on Wilson Avenue, near Car Line and River, easy terms. Apply H. Wilson, 2 King George Street. Phone 1245J. 12d-115-10843

FOR SALE—GOOD BRICK HOUSE, Keene. Apply Thornton, Keene, Ontario. 3d-109-10946

FOR SALE—COTTAGE ON CLEAR Lake. Will sell or exchange for property in city. Apply S. J. Charlton, 'Phone 16, Lakefield. 6d-113-10973

SUMMER COTTAGE FOR SALE—Situated near Karwartha Park; new; furnished; will exchange for city property. Apply 140 Simcoe st. 2d-110-10984

SALE OR RENT—SOME NICE NEW Dwellings, close to factories, in south end, lights, spring water and gardens; one with fruit garden. Apply 211 Park St., south of De Laval. Phone 2210w. 3d-109-10959

BEAUTIFUL LOT NEAR WELLER; inside Monaghan Road. Seventy feet, near cars, sidewalk, sewer and water, level lot, fine trees. Apply owner Weber's Drug Store. Eight dollars foot frontage. 8d-110-10806

DESIRABLE LOT—ELIAS AVENUE near Charlotte St. Bargain. Owner, Weber's Drug Store. 8d-110-10808

FARM FOR SALE—TWO THOUSAND dollars will purchase equity in a good farm of 200 acres, suitable for general farming and stock raising. Good house, good barns, good water, splendid maple woods. The purchaser would be able to take off enough wood each year for the next five years to pay the carrying charges. For particulars apply The Review Office, Peterborough. 26d-132-535

FOR SALE—BUNGALOW—6 ROOMS, 2 piece bath, hardwood floors, fireplace, furnace, electric lights, good well, cellar cemented with outside entrance. Garage, large poultry houses, small fruits, half acre or will sell with quarter acre. North end, close to school and car line. Small payment, balance as rent. Apply 255 Reid St. 26d-116-10418

FOR SALE — NEW HOUSE ON Monaghan Road, centre hall plan; oak floors throughout. Moderate price. Terms to suit purchaser. Apply 437 George street. dtf

APARTMENT!

To Let, Central, conveniences, low rent.

Also store and small office to let.

A. LOW & CO.

385 Bethune Street,

'Phone 607 N. and Hol. 1027.

JOPLING'S NORTH STORE

LOWEST PRICES. *HIGHEST QUALITY.*

Rump Roasts Beef Boneless **22c**

Prime Roast Beef	15c
Pot Roasts Beef, Meaty	12½
Rump Roast Beef, Full Cut	15c
Wedge Roast Beef	18c
Thick Plate Rib Boil	12½c
Shin Beef, No Bone	12½c
Shoulder Stewing Cuts Beef Boneless	15c
Briskets Point Beef	10c

Thick Roasts Prime Veal - 18c

Filets of Veal	28c
Rump Roasts Veal	20c
Stewing Cuts	10c - 12c
Veal Chops	25c

Shoulders of Young Lamb 25c

Breast of Young Lamb	15c
Legs of Young Lamb	30c
Lamb Chops, Lean	25c

Ham Cuts of Young Pork - 28c

Shoulder Cuts, Young Pork	23c
Streaky Pork, Sliced or Piece	25c
Fresh Butts of Young Pork	25c
Loin Pork Chops, Trimmed	33c
Peameal Pickle Back	35c
Davies Pure Lard	23c
Hamburg Steak — 2 lb.	25c

BUTTER, Choice Dairy - 30c

Phone 275 - 461 George St.

NEW HAT BANDS.

Attractive hat bands for the very large or very small hats are made of silk embroidered with cross stitch designs in bright colors.

Most Urgent Wants

There's a world of interest in the Want Ads. They reflect the urgent desires of various businesses, households and individuals.

The Wants tell what is most needed. If the cook has left, if a worker is needed in the office or factory, if an article of value is lost or found, if there is urgent necessity to sell a piece of property, secure tenants, roomers or boarders—all such conditions are expressed and met in the Want Columns.

The Wants are close to the heart interests of hte people. It is interesting to watch them carefully.

Refreshment Priviliges.

Sealed tenders endorsed "Tender for Refreshment Privileges" will be received at this office up to 5 o'clock in the afternoon on Tuesday, May 12th, 1925, for the refreshment privileges at the athletic section of the James Stevenson (Riverside) Park for this season.

The highest or any tender not necessarily accepted.

S. R. ARMSTRONG, City Clerk.

3d-110-544

COAL - COKE - WOOD

12 in Dry Tamarac, $4.75 ½ cord
12 in. Dry Wood and Slabs, mixed $3.75; 12 inch Maple and Beech, $6.50 half cord.

H. H. DINSDALE

Phone 153. All Kinds of Coal.

CHINA PAINTING

Mrs. Langley McCarthy Teaches Biscoffs' New and Beautiful Work in CHINA PAINTING

DAVIS-THOMPSON COMPANY, LTD.

Insurance and General Agency

433 GEORGE ST. PHONE 40

NOTICE OF REGISTRATION OF BY-LAW

Notice is hereby given that a by-law was passed by the Council of the Corporation of the City of Peterborough on the 4th day of May, 1925, providing for the issue of debentures to the amount of $14,000.00, for the purpose of paying for the extension and improvements made in the water works system of the City of Peterborough in the year One Thousand, Nine Hundred and Twenty-four, and that such by-law was registered in the registry office of the County of Peterborough on the 7th day of May, 1925. Any motion to quash or set aside the same or any part thereof must be made within three months after the first publication of this notice, and cannot be made thereafter.

Dated the 7th day of May, 1925.

S. R. ARMSTRONG, City Clerk.

3d-8,15,22-547

WOOD

Dry, piled inside under cover

HARDWOOD SLABS

Cut Stove Length, ½ Cord $6.50

HEMLOCK SLABS

Cut Stove Length, ½ Cord $4.50

WOODWORK of all kinds Doors Trim, etc.

THE CANADIAN ALADDIN COMPANY

Phone 952 Evening 1522f

4% INTEREST, compounded Half-Yearly, Paid on Deposits

One Dollar opens an account. Special facilities afforded Depositors for the convenient transaction of their business, and accounts are subject to cheque withdrawal.

For Sums of $100 and upwards this Company's Debentures are issued in terms of one to five years, bearing special rates of interest, depending upon the term of investment.

TORONTO SAVINGS AND LOAN CO.

435-437 George Street
Peterborough

"BRINGING UP FATHER" — Geo. McManus

PERSONAL NOTES OF CAMPBELLFORD

CAMPBELLFORD, May 8 — Miss Blanche Bell, who has been visiting at the home of her brother, Mr. J. H. Bell, manager of the Campbellford Cloth Company, returned to Toronto on Thursday.

Rev. J. T. O'Connor-Fenton, Rural Dean, of Norwood, was the guest of Mr. and Mrs. R. A. Linton during the meeting of the Deanery of Peterborough, held in Christ Church on Monday and Tuesday.

Rev. Mr. Stanley, of Havelock, was the guest of Mr. and Mrs. C. W. Smith and Rev. J. L. Hughes of St. George's Church, Peterborough, was the guest of Mr. and Mrs. R. J. Bullen during the meeting of the Peterborough Deanery held this week.

Mr. Pearson, of Deseronto, who conducted services in the Gospel Hall, Rear Street, on Monday and Tuesday nights, is paying his farewell to Campbellford, as he leaves soon for Manchester, R.I., where he will reside.

Rev. J. D. Paterson, of All Saints' Church, Peterborough, Rev. Mr. Cox, of Lakefield, and Rev. Mr. Pippen, of Hastings, attended the meeting of the Deanery of Peterborough this week.

The Girl Guides and Brownies held a bean roast at their regular meeting on Tuesday evening. On Saturday afternoon they are planning to hold their sports on the Methodist Church grounds.

Deanery Meeting.

The meeting of the Deanery of Peterborough was held in Christ Church, Campbellford, on Monday evening, and on Tuesday the meetings were held in the Parish Hall.

On Monday evening a large congregation listened to an eloquent and impressive sermon by Rural Dean J. T. O'Connor-Fenton, of Norwood. The speaker based his remarks on Revelations, chapter 21, verse 19, "And the foundations of the walls of the city were garnished with all manner of precious stones. The first foundation was jasper, the second sapphire, the third chalcedony, the fourth an emerald."

The rector, Rev. G. C. Clarke, took charge of the service, while Rev. J. L. Hughes, of St. George's Church, Peterborough, read the lessons, and Rev. Mr. Stanley, of Havelock, read the prayers. A full choir rendered the anthem, "Son of My Soul," in an exceptionally fine manner.

The morning session on Tuesday, which was held in Parish Hall, was of a business nature. At one o'clock, the Women's Auxiliary gave a delightful luncheon at the home of Mrs. A. J. Jenkins. Returning to Parish Hall a new paper written by Canon Plumptre, entitled, "A Trip to France and Eng. with Observations upon the Church in Those Parts," was read by Rev. G. C. Clarke, rector of Christ Church. The ladies again served a dainty afternoon tea before the meeting dispersed.

At Tuesday's sessions therewere present, beside the clergymen already mentioned, Rev. Mr. Cox of Lakefield, Rev. Pippen of Hastings, and Rev. J. D. Patterson of All Saints' Church, Peterborough.

I. O. D. E. Meeting.

The regular monthly meeting of the Campbellford Chapter, Imperial Order of the Daughters of the Empire, was held in the library on Wednesday afternoon at 3.30, the regent, Mrs. W. H. Ashton, in the chair. In the absence of the Secretary, Mrs. (Dr.) A. Haig, Mrs. Harry Lowery most efficiently performed the duties of secretary.

The report presented by the Treasurer, Mrs. Harry Townsend, was very gratifying. This report showed the net proceeds of the concert staged recently under the auspices of the I. O. D. E. for the Memorial Fund to be $112.80. The chapter has on hand a Memorial Fund of nearly $1600, and it is most anxious that the long talked of memorial in honor of our fallen heroes be a reality without further delay. With this end in view a meeting of a committee composed of the regent, Mrs. Ashton, and Mesdames J. P. Archer, Harry Lowery and R. Weston and Mayor Meyers and Councillor Kingston was held immediately prior to the meeting and it was decided that the secretary communicate with Mr. A. L. Killaly, Peterborough, Superintendent of the Trent Canal, re the fitting up of the grounds and maintenance thereof on the proposed monument site near the wharf on the west side of the river. The secretary was also asked to communicate with certain firms who are being asked to send representatives to confer with the committee, showing cuts, or designs, etc.

The names of Miss Hazel Atkinson, Regent of Bemersyde Chapter, and Major Bygott will be added to this committee.

The members of the chapter are to b complimented upon the indomitable spirit by which they have striven with untiring spirit by which they have striven with untiring energy to raise funds for this most deserving object and still they are planning to continue their efforts to raise still more money. It was unanimously decided to hold an afternoon tea and sale of home cooking about June 24, Mrs. G. A. Kingston very kindly offering her home and spacious grounds for the occasion. Committees were formed for this event, which will no doubt be, as all other similar undertakings have been an unqualified success.

Mrs. G. W. Hammond then gave a very practical and helpful reading, "The Family's Money and the China Pig," showing how by the curtailment of small expenditures for luxuries, ice cream, movies, etc., and putting the money in say a penny bank one can easily provide for pleasant and profitable trips, etc.

UNITED CHURCH W.M.S. FORMED

Havelock Has Distinction of Being First in This District.

OFFICERS ELECTED.

HAVELOCK, May 8.—The first meeting of the local branch of the Women's Missionary Society of the United Church of Canada was held on Wednesday afternoon in the basement of the church and the following officers were elected for the ensuing year:

President: Mrs. John Cochrane.
1st Vice-President: Mrs. Geo Chiles.
2nd Vice-President: Mrs. Wm. Davidson.
Recording Secretary: Mrs. E Fennell.
Corresponding Secretary: Mrs. A. C. Denike.
Treasurer: Mrs. R. Campney.
Superintendent of Christian Stewardship: Mrs. C. Roberts.
Cradle Roll Superintendent: Mrs. Fletcher.
Mission Band Superintendent: Mrs. J. Barlow.
Assistant Mission Band Supt.: Mrs. Fletcher.
Delegate for District Convention at Mount Pleasant: Mrs. E. Fennell.
Delegate for Branch Convention at Oshawa: Mrs. J. Freeman.

The Havelock church began to operate as the United Church of Canada on May 1st, and has the distinction of being the first church in this district to operate as a United Church.

Peterboro Visitor.

On Monday evening the Right Worshipful Bro. H. R. H. Kenner of Peterboro, District Deputy Grand Master of Peterboro District, paid an official visit to the Havelock Lodge A. F. and A. M. No. 435.

A large number of the young people of Knox Church spent a social evening at Norwood on Monday, the guests of St. Andrew's Young Women's Auxiliary.

The officers of the local Masonic Lodge paid a visit to the Compbellford Lodge on Tuesday evening for the purpose of conferring the third degree.

Funeral.

The funeral of the late Atckison Wilde, who passed away in Toronto on May 4th, took place from his late residence, Concession Street, on Wednesday morning. The remains were taken to Camden Cemetery, near Napanee, for burial. The service was held on Tuesday evening at 8 o'clock at the residence and was conducted by Rev. E. O. Seymour.

The deceased, who was 83 years of age, had been ill for nearly three months, and his death was not unexpected. He is survived by his wife.

GIRL DISMISSED

(Continued from Page 1)

and who came from a point between Coldwater and Midland, had been dismissed from the service and left in a very angry mood.

Those who are on the inside believe that the Chief of Police left yesterday to interrogate the girl with a view to obtaining some light on the mystery.

Missing since Monday.

Charley Hodges disappeared Monday night. He was seen one block off the main street at 7.30 that evening, but a few minutes lates he disappeared as if the earth had swallowed him.

For two days searchers dragged the river from the locks to the Carew mills in search of the body as it was felt the eight year old boy might have wandered to the river shore and been accidentally drowned. The bed of the river has been thoroughly combed, but no trace of the body was found.

The boy was not in the habit of wandering away from home, and it is said had a fear of the water. The searchers have abandoned the work of dragging the river for the time being.

A great many of the citizens hold to the belief that the child is alive, but they advance no tangible reason for this belief. An old fortune teller has been consulted and she told friends of the family that the boy had been carried off in an automobile by two people, and that he would return in a day. The time for his return has elapsed however, but some continue to have faith in the woman's predictions.

Another story was to the effect that the child had been spirited away by an Indian family from St. Regis, Quebec, which had been camped in Ops township, but this was shown to be a canard. Some person started the rumor that the boy was being detained in a Chinese laundry. This place was visited but there was no trace of the boy.

At six o'clock on Wednesday night the town bell rang an alarm. Citizens congregated at the corner of Kent and William streets, where Ivan Moore, president of the Great War Veterans' Association, urged those with autos to turn out and scour the country for the missing boy. A great many responded to the call, including the local troop of Boy Scouts. No trace of the missing boy was found, however.

PICKEREL BITE AT TRENT RIVER

Will Wight Landed One That Weighed Eight Pounds.

Trent River, May 8. — A great number of pickerel have been caught this week. In the evening the pier is thronged with anglers. Mr. Will Wright recently landed one that weighed eight pounds.

Master Douglas Christie of Toronto, is spending a few days with his grandmother, Mrs. H. A. Christie.

Mrs. Harry Wannamaker has been confined to bed through serious illness with Dr. Holdcroft in attendance, but is improving. Her mother, Mrs. Vance is with her.

The trees are coming out in leaf, and pastures are green, but the nights are still cool, with frost.

Miss Frances Sedgwick has returned from spending a few weeks with relatives at Roseneath.

M. G. Miller, star of the east piano and organ tuner, has been busy throughout this district with his many customers and was a guest ot the Waldorf.

First Tug.

The first tug passed through on Wednesday en route to the Falls towing a large scow laden with supplies.

Mrs. Herbert Rose arrived from Toronto on Tuesday to "Ye Olde Mill" after spending a few weeks in the city.

MARLER QUOTES

(Continued from Page 1)

the correct one.

The statement of Mr. Meighen, declared Mr. Marler, that the debt to the public, insofar as our railways were concerned, had been increased by $176,796,490, since the Government came into office, was incorrect.

Increase $50,848,485.

Mr. Marler quoted figures in support of his argument that this increase in the railway debt to the public was approximately $50,848,485 only.

It had been sought, stated Mr. Marler, to make the debt of the Canadian Northern Railway, the Grand Trunk, and the Grand Trunk Pacific as small as possible on December 31, 1921, so as to produce as large an increase as possible.

Since that date, for instance, the debt of the Canadian Northern on December 31, 1921, was $405,496,933, instead of the lesser amount of $302,399,007, given by members of the Opposition.

Mr. Marler placed statistical tables on Hansard to refute statements made by Mr. Meighen regarding the increase in public debt due to Canadian National Railways. He pointed out that the present Government in taking office in 1921, had to carry out contracts made. Whoever heard of directors coming into a company and cutting off all that had gone before, and starting out with new expenditures? The reasonable way was to consider the railway position from 1923 when the present management took charge.

Too Much Duplication.

W. F. MacLean (Conservative, South York) disagreed with the suggestion of Mr. Forke, that there should be two railway systems. "The world is crazy over duplication, and it seems to be the curse of the world," stated Mr. MacLean.

"And of speeches," interrupted T. B. Caldwell (Progressive, Carleton-Victoria).

"Yes, my hon. friend is a good imitator," replied Mr. MacLean.

Mr. MacLean believed that the Canadian National Railways and Canadian Pacific should be merged under public ownership. The carrying out of such a scheme would bring a vast improvement to the country.

W. C. Good (Progressive, Brant) expressed his conviction that the only solution of our railway problem under existing conditions, was by amalgamation of the two systems. He saw no reason why as good service could not be rendered under public ownership as under private.

Beautiful Dream.

F. S. Cahill (Liberal, Pontiac) said that every man had his own figures in the matter of railway finance, and he was the only man that could be convinced of it. The country was faced with a serious deficit every year, amounting in the last five or six years to one hundred million dollars. Amalgamation of the two railways seemed like a beautiful dream, but it was only a dream. Monopoly under private ownership or public ownership would be intolerable, and a centralized authority employing about ten per cent. of the population of Canada would be a menace. The railways would control politics. The end sought for by amalgamation suggestions could be obtained by present facilities. The Railway Commission should be brought into the situation more actively, and ought to deal with matters pertaining to branch lines.

The Minister of Railways was hoping to get the two presidents together with a view to eliminating unnecessary competition, but that situation was hopeless. The facts were that Canada had more service than it could pay for, and the question of competition should be brought before the Railway Commission for their consideration as soon as possible, said Mr. Cahill. He indicated some of the difficulties which would stand in the way of reducing the capital of the National Railways. Although that seemed very simple, in statement, it would prove very complicated in practice.

Keeps The Home Clean

GILLETT'S PURE FLAKE LYE is the first-aid to home sanitation. Nothing equals it for cleaning out sinks and drains, cleaning greasy cooking utensils, keeping floors clean, etc. Get a can from your grocer. It will save you much hard labor.

GILLETT'S 100% PURE FLAKE LYE

WESTWOOD NEWS.

Patrick English is Road Supervisor for Township — Baptismal Service.

WESTWOOD, May 8.—A baptismal service was held in the Presbyterian Church on Sunday afternoon, at which the infant daughter of Mr. and Mrs. Charles Breckenridge was christened "Margaret Grace." The ceremony was performed by Rev. J. Archibald.

The remains of the late Robert Tudhope, which have been in the vault in Peterborough Cemetery, were interred in the Westwood Cemetery on Saturday afternoon.

Messrs. Percy Wilson and Charles Esson, of Villiers, were in the village on Tuesday evening.

Mr. Roy Frankish, of Lakefield, spent Sunday evening with friends in the village.

Mrs. Carmen spent Tuesday evening in the village.

Mr. Patrick English, of Asphodel, has secured the position of road supervisor for the township.

SMOKING STARTS FIRE

Berlin Girls in Jail for Destruction of Fine Forest.

BERLIN, May 8.—Longing for a smoke while walking recently through the pine woods of Tegeler, near the city, two young girls started a fire that consumed 20 acres of fine timber in two hours.

A lighted cigarette end, carelessly cast aside, ignited the dry pine needles. The girls tried to put out the fire, but could not, and then gave the alarm, but it was too late. They are now in jail, and will be sued for the loss of the forest.

Irate Wife (discovering husband on front stens fiddling with door knob): "What are you doing there, Webster?"

Husband (continuing to turn the knob): "Sshh! I'm trying to get Pittsburgh!"

CONSERVATIVES MEET.

Percy Gray and J. H. Wiley Added to Marmora Delegates.

MARMORA, May 7.—A meeting of the Liberal-Conservatives was held in the G.W.V.A. rooms on Tuesday evening. Several interesting addresses were given and Messrs. Percy Gray and J. H. Wiley were added to the list of delegates to the forthcoming convention.

The annual Ladies' Aid meeting of the Methodist church was held at the home of Mrs. Alex. Kennedy. The following officers were elected:

President—Mrs. F. M. Marett.
Vice-President—Mrs. D. E. Bell.
Secretary—Mrs. H. Conner.
Treasurer—Mrs. F. Wells.
Visiting Committee—Mrs. Rose, Mrs. Kennedy and Mrs. Sopha.
Parsonage Committee — Mrs. Marett, Mrs. Bell, Mrs. Wells, Mrs. Conner, Mrs. Thompson, Mrs. Grant.
Auditors—Mrs. Thompson, Mrs. Oliver.

The financial report for the year was read and reported. Receipts, $545.

The next meeting will be at Mrs. Marett's.

The Young People's League met on Wednesday evening. The Christian Endeavor Department had charge. Rev. D. R. Clare gave the story of "Esther." Miss Alma Osborne sang a solo and Miss Lorraine Conner gave an excellent recitation, "The Message of the Music."

The annual financial report of the League was given.

Marmora Personals.

Mr. T. H. Blanchard of Peterboro, was a visitor in town on Wednesday.

Mr. Harold Nayler motored to Belleville on Wednesday, returning with a new "Studebaker."

Mr. and Mrs. D. E. Bell motored to Belleville on Saturday evening.

Father Traynor, who has been ill for some time in the hospital, has returned to his duties in Marmora.

Miss Charlotte Peever, of Bancroft, has been visiting her aunt, Mrs. Wesley Grant.

Mrs. Wm. Archer entertained a number of friends and relatives at a euchre party in honor of her daughter, Mrs. Eugene Brady.

The Sunday school class of Miss Nellie Williams had a surprise party at her home on Tuesday evening in celebration of her birthday.

Hiss Maragret Bonter was a visitor to Deloro on Sunday.

Mr. Daivd Simmons and family motored to Campbellford and were the guests of Mr. John Simmons.

Among those of the Marmora Masonic Lodge who attended the banquet at Madoc on Tuesday evening were Messrs. F. Wells, E. C. Prentice, —. Donnelly, T. Laycock and Rev. D. R. Clare.

USE BEST QUALITY

Always use spices and flavorings of the best quality.

FREIGHT RATES

(Continued from Page 1)

"You'll have to ask the Minister that," replied Mr. Doherty. He expressed the opinion that if the Government boats could obtain more general cargo, they would make an improved showing. If the Government boats were faster, they would probably secure more of the higher class cargo.

Just before adjournment, Chairman McMaster informed the representatives of the steamship companies that the committee would be unable to accept the invitation to go to Montreal and witness the loading of vessels, etc., this week-end. Possibly next week, it might be possible.

Nine Vessels Engaged.

Nine vessels of the Canadian Government Merchant Marine were now engaged in the North Atlantic trade, Mr. Doherty told the committee.

Mr. Duff directed a number of questions at Mr. Doherty with a view to ascertaining the qualities of the Government boats. Mr. Doherty refused to agree with Mr. Duff that the Government boats were at a great disadvantage, as compared with other lines. He admitted that the Canadian boats were not built as cattle boats.

"Didn't they cost a lot to fit up as cattle carriers?"

Mr. Doherty replied that they had cost $7,000 each.

"Are your ships at a disadvantage in carrying grain?" Mr. Duff asked.

"Are the hatches properly spaced to go under spouts of the elevators?" asked J. F. Johnston, another member of the committee.

"Yes," replied the witness.

"Isn't it a fact that the Department of Marine and Fisheries ruled that your boats must not carry cattle?" Mr. Duff asked.

Mr. Doherty replied that when the ships of the Merchant Marine were equipped only with temporary cattle fittings, the Marine Department ruled that they could carry cattle only during the summer months. With the fittings now installed, however, cattle were carried all the year round.

Mr. Duff directed a question to Mr. Doherty in regard to a shipment of deals, which the witness objected to on the ground that it involved a detail of management. He was supported in his objections by Sir Henry Drayton.

NOT QUITTING PARTY.

Fred Johnston, M.P., Not Joining Liberals.

OTTAWA, May 8 (By Canadian Press) — J. Fred Johnston, M.P., whose resignation as chief progressive whip was announced Wednesday, after a series of caucuses held by the party as a result of the vote on the budget, denied that he would join the Liberal ranks in the House.

"Have you any intention of crossing the floor and joining the Liberals?" Mr. Johnston was asked.

"No," he replied.

Dr. H. T. Scott

Chiropractic Physician, Campbellford, Ont.

Phone 100 for appointment.
Hours: 2-5 and 7-9 p.m.
Office over Louck's Drug Store.
Successor to Dr. W. A. Murphy, D. C.

Be on your guard for signs of Pyorrhea

Just as the stability of a building is dependent upon its foundations, so healthy teeth depend upon healthy gums.

Bleeding gums are the first sign of Pyorrhea's approach. Then they begin to recede and the healthy pink color gives place to a pale, whitish tint. Soon the teeth are loosened, pus pockets form and drain disease-breeding poisons through the system.

Forhan's For the Gums contains just the right proportion of Forhan's Astringent (as used by the dental profession) to neutralize oral poisons, and keep the gums in a firm, strong, healthy condition. Even if you don't care to discontinue your favorite dentifrice, at least start using Forhan's once a day.

Forhan's is more than a tooth paste; it checks Pyorrhea. Thousands have found it beneficial for years. For your own sake ask for and get Forhan's For the Gums. At all druggists, 35c and 60c in tubes.

Formula of R. J. Forhan, D. D. S.
Forhan's, Limited, Montreal

Forhan's
FOR THE GUMS
More than a tooth paste—it checks Pyorrhea

SPECIAL SATURDAY SALE OF SUITS and COATS

Every New Spring Suit and Coat in Our Store, on Sale Saturday

AT GREATLY REDUCED PRICES

Because of the extremely low clearance prices asked for such high-grade, fashionable Suits and Coats, you are advised to make your inspection and your choice as early as possible on Saturday.

COATS

Attractive Cloth Coats

MANY WITH FUR TRIMMING

They range from tailored to the more elaborate styles. Your unrestricted choice of any new Spring Coat in our Store Saturday at the following liberal price reductions:

NEW STYLES—NEW COLORS—NEW FABRICS—SIZES 16 TO 44

Regular $25.00 Spring Coats $18.75
Regular $29.75 Spring Coats $22.25
Regular $35.00 Spring Coats $26.25
Regular $39.75 Spring Coats $29.75
Regular $45.00 Spring Coats $33.25
Regular $49.75 Spring Coats $37.75
Regular $57.50 Silk Coats $43.00

SATURDAY CLEARAWAY OF

SPRING SUITS

PLAIN TAILORED TWILLS AND SMART NOVELTY TWEEDS

In the season's most acceptable styles. Fine workmanship, correct fit, and the excellent quality of materials emphasizes the pricings as decidedly low.

TWO GROUPS! TWO PRICES!

Our Entire Stock to Select From

ALL OUR SPRING SUITS
Regular Values, $25.00 to $35.00
Saturday
$18.75

ALL OUR SPRING SUITS
Regular Values, $29.75 to $45.00
Saturday
$29.75

9 A.M. SPECIAL

COATS
Two only Camel Hair Coats. Saturday $5.00

CAPES
Two only Silk Knit Capes, one brown, one black. Saturday $5.00

COATS
Seven only odd Spring Coats. Saturday $10.00

DRESSES
Fifteen only odd Flannel Dresses. Saturday $8.95

35 SILK DRESSES

From Regular Stock Reduced

Discontinued styles from our regular stock. Canton crepes, satins and georgettes. Black, navy, brown and colors. Excellent quality Dresses and mostly in smart straight-line styles.

TWO GROUPS! TWO LOW PRICES!

GROUP NO. 1
Sizes for Misses, 16 to 20
SILK DRESSES
Regular Values up to $29.75
Saturday
$10.00

GROUP NO. 2
Sizes for Women, 36 to 44
SILK DRESSES
Regular Values up to $39.75
Saturday
$15.00

9 A.M. SPECIAL

Dresses, Skirts Slips

—Two odd Cloth Dresses, sizes 16 and 18.

—Nine only Pleated Wool Crepe Skirts.

—Ten only Silk Tricolette Slips.

—Twenty - five White Flannel Skirts, samples, some just a little soiled.

Your choice sharp at 9 a.m. Saturday
$2.95

The J. A. McNABB Co., LTD.

Eastern Ontario Chain of Ladies' and Misses' Ready-to-Wear Stores

PETERBORO - BELLEVILLE - KINGSTON - BROCKVILLE

The Evening Examiner

PHONES—Editorial 1601 Business Office, 1600. Private Branch Exchange to all Departments.

The Examiner is a member of the Audit Bureau of Circulation.

The Daily Examiner, published every lawful evening, by The Peterborough Examiner, Limited. Office, 419 George street. $6.00 per year, delivered in city; out-of-town subscribers, by mail, $4.80 a year.

The Weekly Examiner, published every Thursday. Subscription price $1.50 a year

U. S. REPRESENTATIVES

Special U. S. Representatives—W. H. Stockwell, 629 People's Gas Building, Chicago, Ill.

New York—Chas. P. Miller, 225 Fifth Avenue.

Advertising Rates on application.

R. M. GLOVER, Managing Director.

FRIDAY, MAY 8, 1925.

THE CASE OF THE BOOTLEGGER.

The bootlegger is one citizen who does not worry about Canada having too much legislation inasmuch as the law seems to be his best ally.

First came prohibition measures to establish the illicit sale of liquor as a business of wide ramifications, offering a large percentage of profit to the successful promoter.

And now the Supreme Court furnishes the climax with its decision that the income derived from bootlegging is not liable to the income tax levy.

The bootlegger has no quarrel with Canada's laws or their interpretation.

One law set him up in business, and the decision of a Canadian court enables him to keep all he makes, while his neighbor engaged in honest industry has to contribute via the income tax route.

Of course, he is liable to go to jail if he is caught, but the men at the top of the trade have shown a remarkable immunity from being caught.

Their agents serve the jail sentence if a fine will not satisfy the law, while the man higher up goes serenely on with his business.

MR. GRAHAM'S OPTIMISM.

The optimism shown in the speech of Hon. George P. Graham, Minister of Railways, in his annual discussion of the railway financial statement was needed.

The railway situation has been the subject of some very gloomy discussion in Parliament and in the press.

Amalgamation with the Canadian Pacific has been suggested, and some people have recommended that the Government-owned railway be handed over to its privately-operated rival.

The doughty Minister of Railways has no use for such pessimistic proposals.

He declared his faith in the Canadian National system, and characterized its showing as phenomenal, challenging a comparison of its management with that of any railway in the world.

No amalgamation for Mr. Graham, at least until he is satisfied that every other method of reaching the desired end has been tried and proven unsuccessful.

In view of the barrage of criticism to which the railway project has been submitted, the Minister's cheerful confidence in the future of the Canadian National is refreshing and will go some way at least in restoring public confidence in the Government system.

A FATEFUL ANNIVERSARY.

Yesterday was a fateful anniversary, the tenth anniversary of the sinking of the Lusitania by a German submarine.

Doubtless the countrymen of the 1,396 innocent victims recalled to mind this fiendish act of a war-crazed nation, while it must have been with regret, if not with remorse, that the German people and their former allies remembered their great crime against humanity.

The torpedo that sent the big liner to the bottom sent the United States into the war.

Most of those who remember the eventful years from 1914 to 1918 are probably convinced that our neighbors might have preserved their neutrality to the end of the struggle had there been no Lusitania abocity.

Although the United States did not declare war on Germany until two years after the sinking of the Lusitania, this outrage against American neutrality and against every humane law was the first in that series of events which culminated in the crystallization of public opinion in the neighboring Republic against the Central Powers and forced the United States into the war on the side of the Allies.

Yesterday was an anniversary that could not have brought much satisfaction to the German people, even to the new President.

LIFE SAVING RULES.

Canada's death toll from automobiles in 1923 was 355 people, a casualty list which, while comparing favourably with the record of 19,000 slain in the United States, should give the public in general and motorists in particular some cause for concern.

Forty-two of the Canadian victims were children under five years of age, their deaths coming as the result of the youngsters being run down on the street.

The majority of all these fatal accidents were the result of carelessness on the part of somebody—some times the driver was to blame, other times the carelessness of the victim was responsible.

Here are some life saving rules promulgated by a well-known life insurance company with a view of making the streets safe.

The first rules are for pedestrians.

1. Look where you are going.
2. Cross only at crossings or street corners.
3. Wait for the traffic policeman's signal.
4. Be careful in outlying districts.
5. Remember the motorist cannot see you at night until it is often too late to stop his car.
6. Do not dash around a street car.

The rules for drivers follow:

1. Signal before turning a corner or slowing down.
2. Do not try to beat a street car or train across a track.
3. Avoid passing to the left or crossing the track, but the rear of a street car, or passing a standing car that is loading or unloading passengers.
4. Go slowly when approaching a "blind" or sharp corner, and come to a full stop before crossing a railroad track.
5. Slow down when you see children on roller-skates or bicycles or playing ball.
6. Keep your mind on driving, your hands on the steering wheel, and your eyes on the road.
8. Be twice as careful on rainy days.
8. Test your brakes often.

CANADA'S NEED.

To those who are anxious lest the more stable interests of the country in the East may be sacrificed to the impatience, the sectionalism and the lack of knowledge of anything save agriculture in the West, it will make little difference whether the anti-Protectionist from Saskatchewan is called a "Progressive" or a "Liberal"—or, for that matter, a "Conservative," says the Montreal Star. It is his opinions that count; and his opinions will in the long run be those of his constituents.

What the East must do is to find a formula that will enable the West to co-operate with us of the East in keeping our industries going, our railways on a paying basis and our trade and commerce moving. To do this, we must meet the proper and well-founded grievances of the West wherever it is at all possible. Today, the East has a large majority in Parliament. If it unites—as it may have to unite for self-protection—it can get its way. But it would be a capital mistake for the East, just because it has a comfortable majority, to deny to the West whatever can be granted without scuttling the national ship.

The men of the West—when free from fear of their often prejudiced and little informed constituents at home—are usually quite ready to admit that our whole industrial system cannot now be torn up by roots without imperilling the existence of the nation. They are ready to admit that our west-and-east railway systems must be maintained. There seems to be no reason why a workable compromise cannot be reached between the two sections of the country. It would be reached if three men from the West and three men from the East had plenary powers to act for their respective sections.

One of the advantages of an unlimited franchise is that the least intelligent section of the community usually fixes the pace of the whole.

THE HUDSON BAY RAILWAY.

The Hudson Bay Railway was the maddest of all the mad, fantastic railway nightmares foisted upon Parliament twenty years ago, and which now remain as a curse and millstone to thwart Canadian progress. Spawn of that period of lunacy when politicians paralleled transcontinental with transcontinental, when with idiotic optimism they spent our dollars like inebriated seamen, it has been a sink-hole for millions, and today not a mind out of Bedlam but knows that its completion will but swallow millions more.

* * * *

Twenty million dollars to take care of ten small ships—and to what purpose? No one who has ever seen a ship, no one who has ever seen the sea, no one who has ever heard or read of the Hudson Bay, believes or should believe that its navigation is commercially feasible. What shipping man outside of an asylum is going to put ships on the Hudson Bay route? Will the C.P.R. do it? Or the White Star? Or the Cunards? And what reputable shipping man, unless it be some new Sir William Petersen, willing to be subsidized with millions, is going to build special ships that could only be used in the Hudson straits for two months out of a year? The whole proposition is grotesque.

* * * *

Twenty million dollars for ten small ships! In the House, one member, a Progressive, said the Hudson Bay route would save the West $100,000,000 a year. Just think of it! Ten ships of seven thousand tons, operating for even three months, without delay or mishap, could not possibly take out more than 5,000,000 bushels of wheat. Consequently, if a saving were effected of 50 cents a bushel—which is out of all possibility—the saving of the West would be but $2,500,000. Yet here we have supposedly sane men talking about saving 100 millions a year! It is in keeping with the whole idiotic foundation upon which this structure of folly is being reared. The plain fact is that the Hudson Bay straits are not commercially navigable and, even if they were, for a period of three months, the achievement would not begin to justify the investment.

* * * *

Canada today is burdened with a railway debt that dizzies and appals. We are piling deficit upon deficit to the crippling of our finances. We saw the Canadian National Railways go into debt last year by an additional $100,000,000. Yet it is at this juncture, at a time when people everywhere are writing an interrogation mark after our railway problem, at a time when our people are trying to discover some way out of a desperate position—at such a time this Parliament sanctions a new outlay of $30,000,000 to build a railway to a port of ice and wolves and seals. Could anything be more mad, anything more revealing of the character and calibre of Parliament?

* * * *

Not even all the people of the West want this Hudson Bay Railway. The Edmonton Journal, one of the sanest and most responsible papers on the plains, is vigorously opposed to it. It is from Winnipeg, Winnipeg which sees its position as a wheat centre threatened by Alberta's crop going through Pacific ports, that the agitation chiefly comes. For a purely sectional reason, for no sound reason in the world, Canada is asked to throw millions to the wolves.

* * * *

This is not a party question. All parties have been equally guilty in the past. All are equally guilty today. The Journal particularly regrets the position taken by Mr. Meighen, a position which his experience and his intellect must tell him to be utterly unsound. What nonsense to argue, as Mr. Meighen argued, that because political parties went made years ago and promised to commit folly, Canada owes it to certain people now to march forward with that folly! A vote-getting pledge, given decades ago, impeached and destroyed and shown to be ruinous by subsequent events, must, according to this logic, be carried out by succeeding generations! Would to Heaven parties were half as scrupulous about more worth-while promises!

* * * *

Canada is in no mood to accept this verdict. Overwhelmingly, the nation is opposed to this project; and it may well be that in searching for support from a section in the West those who support this waste of millions will find their conduct costly elsewhere.—Ottawa Journal.

EDITORIAL NOTES AND COMMENT.

Perhaps the polar expeditions will have something to report in regard to the Hudson Bay Railway.

The two Aylmer boys who burned the high school must have thought that was the only way they could get out of the first form.

The scientist who says there is no reason why man should not live to be 150 apparently overlooked the motor car.

The Progressives have a new Whip, but even so may not find the driving any too smooth.

Wise and Otherwise.

No wonder Philadelphia is known as a sleepy town. People staying up late at night look sleepy next day.

Price of haircuts is up in Chicago. Just when it's spring and all the folks needing them.

Once, when a man was in love, his barber got rich. Now when a man's in love, his filling station gets rich.

Dancing masters met in New York. Decided upon an international dance. The old one is the war dance.

Opium parley failed. Nothing much done. A drug on the market will not be a drug on the market.

Los Angeles man wants lights on baby carriages. Hardest thing will be keeping mufflers on.

Bored a California oil well thousands of feet. Next biggest bore is some of the movies they make.

In New York, a woman kicked in a shop window. May have seen a hat there just like hers.

Women are good looking but peculiar. They want their clothes all just alike only different.

Los Angeles doctor finds we all are half lazy. We find he hasn't told the half of it.

And, there's the doctor who says we look like what we eat. We say he mus t live on pumpkins.

Isn't it funny when you are mad at somebody today, and still know you won't be mad at them tomorow?

You can live a long time if you don't do much else.

The ideal existence is to enjoy being good.

A wife is a woman who wishes you wouldn't be so foolish.

The future is coming, but we won't enjoy its visit much unless we are ready for it.

RADIO PROGRAMMES

FRIDAY, MAY 8.

6.00 p.m.—Waldorf-Astoria dinner music.
8.00 p.m.—Happiness Boys.
9.00 p.m.—Sterling Piano Duo.
11.00-12.00 p.m.—Czechoslovakian Band.

WNYC, NEW YORK—526.

7.50 p.m.—Piano recital.
9.50 p.m.—Della Riordan, songs.

WJZ, NEW YORK—455.

7.02 p.m.—Hotel Commodore dinner concert.
9.30 p.m.—Music Week contest winners.
10.00 p.m.—Leest String Trio.
10.30 p.m.—Beaux Arts Orchestra.

WJY, NEW YORK—405.

7.30 p.m.—Hotel St. Regis Orchestra.
8.30 p.m.—Warner Hawkins, piano

WGBS, NEW YORK—316.

6.25 p.m.—Sue Hastings' Marionettes.
6.30 p.m.—Piccadilly Four.

WAHG, RICHMOND HILL—318.

8.15 p.m.—Ena Endreson, whistler
10.35 p.m.—Dance orchestra.

WOO, PHILADELPHIA—368.

7.30 p.m.—Orchestra.
8.00 p.m.—Military Band.
9.30 p.m.—String quartet.
10.00 p.m.—Organ recital.
10.30 p.m.—Sylvania Orchestra.
11.00 p.m.—Dance music.

WLIT, PHILADELPHIA—395.

10.00 p.m.—Arcadia Dance Orchestra; solos.

WTIC, HARTFORD—349.

7.00 p.m.—Plectral Club concert.
9.00 p.m.—Dance music.

WGY, SCHENECTADY—380.

6.00 p.m.—Baseball scores.
7.00 p.m.—Strand Orchestra.
7.40 p.m.—Drama, "The Spirit of Ann Rutledge."
10.30 p.m.—Orchestra.

WJAR, PROVIDENCE—306.

7.45 p.m.—Music.
11.00 p.m.—Biltmore Orchestra.

WNAC, BOSTON—230.

6.00 p.m.—Children's stories music; Checker Inn Orchestra.
8.00 p.m.—Concert.

WCAP, WASHINGTON—469.

9.15 p.m.—Final meeting of the National Oratorial contest; address by President Coolidge and Chief Justic William Howard Taft; music by U.S. Marine Band.
11.15 p.m.—Wardman Park Hotel Orchestra.

WGR, BUFFALO—319.

6.30 p.m.—Music.
7.30 p.m.—News.
9.00-10.00 p.m.—St. Anrews Scottish Society.
10.00 p.m.—Orchard Park High School Orchestra.
11.00 p.m.—Supper music.

KDKA, PITTSBURGH—360.

6.30 p.m.—Baseball scores; dinner concert.
9.00 p.m.—Gilbert and Sullivan, music.

WCAE, PITTSBURGH—461.

8.30 p.m.—Concert.

WTAM, CLEVELAND—389.

7.00-8.00 p.m.—Dinner dance.

WEAR, CLEVELAND—390.

9.00-12.00 p.m.—Music.

WWJ, DETROIT—353.

7.00 p.m.—Dinner concert.
9.00 p.m.—Detroit News Orchestra.
10.00 p.m.—Golkette's Orchestra.

WHAS, LOUISVILLE—400.

9.30-11.00 p.m.—Concert; news; baseball scores.

A THOUGHT.

Speak not evil one of another, brethern.—Jas. 4: 11.

We rarely repent of speaking little, but often of speaking too much.—Pythagoras.

CATTLE, GRAIN AND PRODUCE

Peterboro—Toronto—Montreal Winnipeg

RETAIL.

Fruit.

Bananas, 30-60c doz.; 2 lbs. 25c; oranges, 25-75c dozen; grape fruit, 2 to 6 for 25c; lemons, 25-40c doz.; apples, 35-90c peck; table Spies, 60c doz.; cooking apples, 30-50c peck; Malaga grapes, 70c lb.; cooking figs 3 lbs. 25c; layer figs, 30-40c lb.; dates, 9-15c lb.; pineapples, 35-60c each; cranberries 25c lb.; cocoanuts 10-20c each; strawberries, 30c pt.

Vegetables.

Potatoes, 2 pks. 25c; beets, 40c peck; new beets, 15c bunch; carrots 15-25c peck; new carrots, 2 bunches 25c; parsnips, fresh dug, 25c peck; turnips, 5c each, 10-15c peck; green onions, 5c bunch; Spanish onions, 3 lbs., 25c; cooking onions, 4-8c lb.; cabbages, 5-15c; new cabbage 10c lb; leaf lettuce, 5c bunch; head lettuce, 15c-25c; celery, 15-25c bunch; parsley, 5c; tomatoes, 15-30c lb.; peppers, 3 for 25c; cauliflower, 35-60c; spinach, 20c lb., 70c peck; hothouse cucumbers, 35c each; Florida cucumbers, 15-20c; mushrooms, $1.25 lb.; rhubarb, 3 bunches 25c; radishes, 10c bunch; endive, 25c lb.; asparagus, 15-75 bun.; egg plant, 50-60c each; string beans, 40c lb.; green peas, 30c qt.; new potatoes, 20c measure, $1 peck.

Nuts

Mixed, 25c lb; peanuts in shell, 35c lb; shelled walnuts, 49-60c lb; broken walnuts, 45c lb; whole halves, 70c; California budded, 50c lb; shelled almonds, 50-70c lb.; Brazil nuts, 25c lb.; pecans, 35c lb.

Dairy Products.

Butter — Creamery, 35-40c lb.; dairy, No. 1 33c, No. 2 28c, choice 35c; baking, 25c; lard, 22-28c; shortening, 18-20c lb.

Eggs—25c doz.

Cheese—27-40c lb.

Honey.

Sections—Clover, 25-30c.

5-lb. pail honey — Clover, 83c; amber, 60c.

Fish.

Salmon trout, 20-25c; sea salmon, 20-25c; red salmon 25-30c; whitefish 20-25c; kippers 25c; kipperines, 30c lb; haddies 20-25c; fillets, 20-25c; fresh and sea herrings 10c lb; salt herrings, 45c dozen; halibut, 25-30c; codfish, 15c lb.; fresh cod, 20-25c lb.

Meats.

Beef, 10-25c lb; veal, 12-28c; lamb, 15-35c; mutton, 10-25c; pork, 15-30c; bacon, 35-65c; sausage 18-20; chicken 25-30c lb.

Flour.

Flour, half barrel, $5.00-$5.25; pastry flour, 24-lb. bag, $1.00-$1.15; bread flour, 2r-lb. bag, $1.25.

WHOLESALE.

Grain.

Fall wheat, $1.20 bushel; spring wheat, $1.15 bushel; oats 45c; rye, $1.00; barley, 70c; peas, $1.50; alsike, $1.50-$8.00; buckwheat 65c; sweet clover, No. 1, $2.00-$3.00; alfalfa, $8 bushel; red clover, $6-$8 bushel.

Hay, Bran, Etc.

Hay, baled $16-$17; loose, $15-$16; straw, baled $8; bran, $28 ton; shorts, $30.

Hogs.

Live hogs, thick, smooth, $12.25 cwt.; select graded, $13.50; dressed, head on $18.75; head off $19.75.

Hides and Wool.

Hdes—Cow, 7-8c lb.; horse, $3.50-$4.00 each; calf skins, 15c lb.; sheep skins, $1.75-$2.50; shearlings, 25-50c each.

Wool—Coarse, 27c lb.; medium, 29c; fine, 31c; rejects, 16c.

TORONTO LIVESTOCK.

TORONTO, May 7.—There was but a small market today. A few heavy butcher steers, choice quality, sold from $7.50 to $7.85 and choice handy butcher $6.75 to $7.50. The heavy export steers held over from earlier receipts, about ten loads, were taken by Rogers & Maybee at $7.60 to $8.10. Fat butcher cows held fir mfrom $5.50 to $6.50. The balance of the offerings, in part stale and left over stuff, cleaned up at slighty easier prices.

Calves steady from $6.50 to $10.

Sheep and lambs steady. No yearlings offerings.

Hogs are holding steady and unchanged at $1 f.o.b., and $12.10, thick smooths, off cars.

Current Quotations.

Choice export steers	$8.25	$8.50
Good to choice keeps export feeders	7.25	7.50
Good export steers	7.75	8.10
Baby beeves	8.00	11.00
Choice handyweight butchers' cattle	7.50	8.00
Good handyweight butchers	7.00	7.25
Medium handyweight butchers	6.50	6.75
Common handyweight butchers	5.50	6.25
Choice to good 950 to 1,100-lb. feeders	6.75	7.35
Fair to good light feeders	5.75	6.25
Good butchers' cows	5.50	6.00
Choice butchers' cows	6.25	7.00
Good butchers' cows	4.75	6.00
Common	4.00	4.50
Canners and cutters	2.25	3.50
Good to choice bulls	5.00	5.25
Fair butchers' bulls	4.25	4.75
Bologna bulls	3.25	3.75
Choice spring lambs, each	14.00	16.00
Medium to good spring lambs	10.00	13.00
Choice yearling lambs	15.00	....
Med. yearling lambs	13.00	....
Choice sheep	10.00	10.50
Heavy sheep and bucks	6.50	7.50
Common calves	5.00	6.00
Medium calves	8.50	9.00
Grass calves	4.00	....
Hogs, f.o.b., thick, smooth	12.25	....
do. fed and watered	12.95	....
do. off cars	13.35	....

MONTREAL GRAIN AND PRODUCE

MONTREAL, May 7.—The demand from United Kingdom buyers for Canadian grain in the Montreal market today showed an improvement, and as the prices bid in some instances were in line with exporters' views a moderate amount of business resulted in oats and barley for May shipment, but the trade in wheat was reported quiet. On spot sales of a few loads of No. 2 feed oats were made at 1 1-4 to 1 1-2 cents per bushel over the Winnipeg May option, c.i.f. Montreal, and 14 cents per bushel over the same future was bid for No. 2 Canadian Western, with 15 cents over asked for oats on spot.

The local market for oats was easier at a decline of 1-2 cent. per bushel in sympathy with the lower prices ruling at Winnipeg. The demand was somewhat limited and trade was inactive.

There was no important change in the condition of the local egg situation, prices being still remarkably steady owing to the fact that packers are absorbing all the surplus coming forward for storage purposes. The trade in a wholesale jobbing was reported fairly good and the market was moderately active. The receipts were 2,455 cases, as against 2,451 for the same day last week, and 3,578 for the corresponding day a year ago.

Butter Trade Quiet.

The receipts of butter were 1,276 packages, as against 798 for the same day last week, and 2,729 for the corresponding day a year ago. The market continues very quiet for the season of the year, there being no demand from foreign buyers, while the purchases being made by local houses are only small lots to meet immediate wants. Therefore, the volume of business was again somewhat limited and the tone of the market was easy. No. 1 pasteurized held creamery was offered at 32 cents to 32 -12 cents per lb. No. 1 creamery at 31 cents to 31 1-2 cents per lb., and No. 2 creamery at 30 cents to 30 1-2 cents per lb.

The receipts of cheese were 2,654 boxes, as compared with 1,671 for the same day last week, and 1,297 for the corresponding day a year ago. There was no improvement in the enquiry from English importers for supplies and the indications are that the movement for export account this week will be small. The tone of the market remains easy an' prices have a downward tendency, but in the absence of any important transactions they were quoted nominally unchanged, with Western No. 1 white at 17 7-8 cents per lb, No. 1 colored at 17 5-8 cents per lb., No. 1 colored 1234 ui-H n cents per lb., and No. 1 colored at 17 3-8 cents per lb.

BROCKVILLE CHEESE

BROCKVILLE, Ont., May 7.—At the meeting of the Brockville Dairymen's board of trade held today, 1,236 boxes of colored and 364 boxes of white were registered. Two hundred and twenty boxes sold at 16 13-16 cents.

EGG PRICES

OTTAWA, May 7.—Consumption continues very good on account of the big quality of the product this season. Toronto reports receiving offers from the West of extras 30 1-2, first 28 1-2, seconds 25 1-2 f.o.b. Winnipeg.

Toronto—Jobbing, specials 35, extras, 33, firsts 31, seconds 29.

Montreal—Active and steady.

Quebec—Jobbing, extras 33 to 35, firsts 30 to 32, seconds 29 to 30.

STERLING RATE

MONTREAL, May 7.—Sterling exchange rates were quoted here today as follows:

Sterling demand $4.84 3-4.

Sterling cables $4.85 1-8.

CHICAGO GRAIN

CHICAGO, May 7.—Selling out on the part of traders who sought to avoid a possible surprise in the Government crop report tomorrow did a good deal to bring about lower prices in the wheat market today. Wheat closed nervous at 1 to 2 1-2 cents net decline, May $1.64 1-2 and July $1.52 3-4 to $1.53; with corn 1 1-4 to 1 7-8 cents down; oats 5-8 to 1 1-8 cents off, and provisions at an advance ranging from 2 to 22 cents.

Notwithstanding that the Government report was generally expected to show much less favorable crop conditions than a month ago, considerable doubt existed as to whether the amount of crop damage indicated of late by unofficial reports had not already discounted or perhaps over-discounted the situation. However this might be, there was heavy selling today to realize profits on wheat bought a while back at levels well below current values. One of the factors which tended to promote selling was an estimate that spring wheat acreage in the United States had increased 15.3 per cent. as compared with last year's total.

BOOTBLACKS OUST CRUISERS

HAVANA, May 8.—The Association of Shoe Cleaners is the latest organization to be formed in Havana. The purpose is to present a solid front on the part of bootblacks who have regular stands on street corners, and to preevnt perambulating shoe cleaners from soliciting on the streets.

"Do you know where little boys and girls go who forget to put their pennies in the collection box?"

"Yes'm. To the movies."

Beer

the kind that's good to drink

is easy to make with CREAM OF MALT & HOPS

—no boiling of hops—no odor—

Satisfaction or Money Refunded

Write for pamphlet "Household Brewing"

CANADIAN MALT EXTRACT CO., Limited

44-46 Pearl St., Toronto.

16

Pages of FUNNIES Every Week in the Buffalo Sunday Times

The only American newspaper in the United States or Canada giving you 16 pages of COMICS IN COLORS EVERY SUNDAY.

Order your copy today from your nearest newsdealer.

Ask for the Funny Paper.

MINISTER INDUCTED

Rev. T. W. Goodwill Becomes Pastor of Cobourg Presbyterian Church.

COBOURG, May 8.—Peterborough Presbytery held a special session here Tusday night for the induction of Rev. T. W. Goodwill into the pastorate of St. Andrew's church, which is a continuing Presbyterian congregation. The sermon was preached by Rev. M. McCullough, Colborne, who is the last minister inducted into the Presbytery. Rev. S. E. Ferguson, Moderator, Baltimore, conducted the induction. Rev. D. A. Thompson, Hastings. Inbrem Moderator addressed the people and Rev. Mr. Craw, Springville, addressed the Minister. There was a large congregation present and members of the othe churches showed their interes in the continuanc and success of the work at St. Andrew's by their presence.

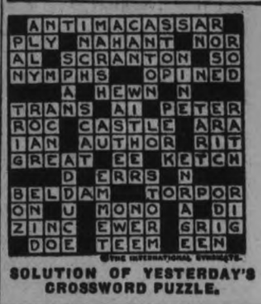

SOLUTION OF YESTERDAY'S CROSSWORD PUZZLE.

The Can-Opener Slipped!

You're in a hurry to open that tin. A little too much so, the can opener slips and then—a nasty, jagged cut, painful, inconvenient and so open to infection.

Now is the time for a prompt application of

Absorbine Jr.

A few drops will lessen the danger of infection, and with the wound sweet and clean, promote safe healing.

And for swellings, sore muscles, and all sorts of sprains and bruises, ABSORBINE JR. gives ready and permanent relief.

$1.25 a bottle at most druggists, or sent postpaid by

W. F. Young Inc. 317

Lyman Building . . Montreal

PAYS TO ADVERTISE.

CROSS-WORD PUZZLE

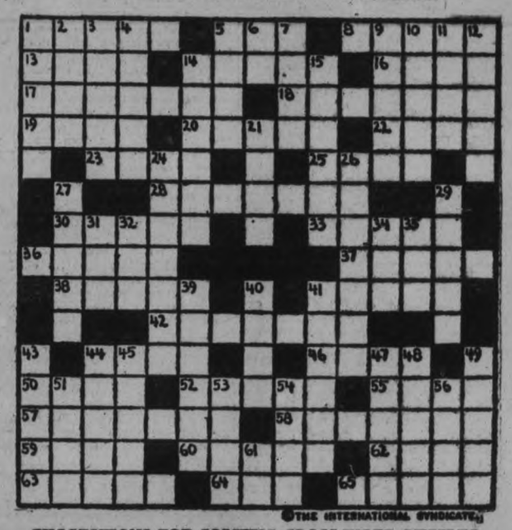

THE INTERNATIONAL SYNDICATE

SUGGESTIONS FOR SOLVING CROSS-WORD PUZZLES

Start out by filling in the words of which you feel reasonably sure. These will give you a clue to other words crossing them, and they in turn to still others. A letter belongs in each white space, words starting at the numbered squares and running either horizontally or vertically or both.

HORIZONTAL

1—Arrangement of the hair
5—The point
8—Auctions
13—Place; stead
14—Farm animal
16—To cover with stones
17—To make progress
18—Fundamental
19—Perceived
20—Carnivorous quadruped
22—Prehistoric weapon
23—Cord
25—Negative votes
28—Goes aboard
30—Anglo-Saxon title
33—Fashion
36—Leaf of palm
37—Reluctant
38—Unqualified
41—Receiver of stolen goods
42—Not either one
44—Minute insect
46—Serpents
50—Rested
52—Shapes
55—To the inside of
57—In a wild state
58—A workshop
59—Brought forth
60—Thoroughfares
62—Clear of trees
63—To scoff
64—A cereal
65—Resists

VERTICAL

1—To shatter
2—Military assistant
3—At no time
4—Fertilizer
5—Pronoun
6—Latin for "that is" (abbr.)
7—Mexican laborer
9—At good speed
10—Thoroughfares
11—Sinful
12—Religious denomination
14—Plan
15—Jokes
21—A cheese
24—Hanging lobbies
26—Attendants to heroes
27—To play a stringed instrument noisily
29—Device for measuring
31—Burning
32—Insect
34—At that place
35—Resinous substance
39—A garment
40—Great actor
41—Banquets
43—Heavy sticks
44—Priest's headwear
45—Senseless
47—Guide
48—To shoot from ambush
49—Wind instruments
51—In a little while
53—Scent
54—Created
56—To abound
61—Always

The solution will appear in to-morrow's paper.

The FLAPPER WIFE

by Beatrice Burton

(Continued from Yesterday.)

At last she set it down on the reds lacquer smoking-stand that had been her Christmas present to Dick.

. . . Oh, why were Jim and May there, with their drinks that she dosn't want to take?

Why weren't she and Stan there alone, as they had been alone yesterday afternoon? . . . There were a thousand torturing questions that she wanted to ask him.

And there was one thing she yearned to hear him say to her . . .

"I love you." For he never had.

Jim stared at Glory and her untasted highball.

"What's the matter, old girl?" he asked. "Got cold feet?"

Glory nodded.

"I'm afraid to drink since I passed out the other night after those cocktails," she said.

"Oh, where do you get that sweet girl graduate stuff, Glory?" May asked bluntly. "Go on, take a drink. You can't be a crepe-hanger at your own party!"

"I should say not!" Stan nodded vigorously.

Glory lifted her glass.

"Well, here's to the crime then!" she cried and sipped the pale amber fluid slowly.

Stan leaned over and touched his glass to hers.

"I drink to business trips . . . and to husbands who are away on them!" he said in a tone so low that May and Jim couldn't hear his words.

"The chaperones are going into the sunroom so you won't have to whisper to each other. 'S not polite," Jim remarked in his loud, good-natured voice.

He picked up the plate of sandwiches and followed May out of the living-room.

* * *

Stan looked at Glory with a question in his eyes.

"Chaperones?" he asked. "Explain yourself. Did you ask those two birds over here to-day to chaperone us?"

Glory shook her head gravely.

"No, not exactly," she said. "I mentioned to May that you were coming to see me this afternoon, and she invited herself and Jim over. Why . . . do you wish they weren't here?"

"I do," Stan replied shortly. He gazed thoughtfully into the fire.

Glory watched him. She had an almost unbearable desire to cross the room to him and put her arm around him . . . to hold his dark head in the crook of it . . . to tell him how very much he meant to her.

Nervously she struck a match to a cigaret.

"H'm, I had a letter this morning that I certainly wasn't looking for," Stan said suddenly.

"From Sonya Chotek, I'll bet a dime, Glory answered.

Stan laughed.

"By Jove, you guessed right!" he said. "You're a fortune teller."

"I wish I really were. Then I'd know how you feel toward all these women who send you letters," Glory said bitterly. "How do you feel about Sonya Chotek, for instance? . . . Do you think she's as nice as I am?"

"Oh, gosh, you have it all over her like a tent," Stan promptly answered. And, for the moment, Gloria's jealousy was appeased.

"By the way, did you find out for sure that your mother-in-law saw us yesterday in the car?" Stan asked presently.

"Did I find out? I'll tell the street I found out!" Glory answered. "The minute I cam home Ranghild told me she wanted to talk to me . . . so I went over to see her, and she 'panned' me for half an hour about being a bad wife."

"I should worry about anything she says!" she added. "I don't care what anybody says . . . or who sees us when we're together . . . Stan, I don't care about anything in the world except you!"

Glory knelt down on the floor beside Wayburn's chair. She looked up at him, breathlessly waiting for him to speak. But he said nothing.

"Stan, do you care for me at all? . . . I've just got to know!" Glory asked at last. Her face was hot with shame. She hid it in her hands.

* * *

Wayburn stood, and lifted her to her feet.

"That drink's going to your head a little, isn't it, Russet?" he asked. He pushed her gently back into her chair and stood looking at her.

"Do you know you're the prettiest thing I ever saw in that blue-green dress you're wearing?" he asked. "You look like the Lorelei. Remember the Lorelei in the old song? . . . Her hair was golden, like yours."

Wayburn walked over to the piano and lifted the lid of it. He sat down and struck a few chords.

Then he began to sing the Lorelei song between puffs at the cigaret that clung to his lower lip.

When he had finished, May and Jim applauded loudly from the sunroom.

Wayburn came and sat on the arm of Glory's chair. There was a smile in his eyes as he looked at her.

"Little tiger-cat!" he said, "aren't you ashamed of yourself for being jealous of Sonya Chotek, or any other woman I happen to meet? . . . Don't think of the other women. Think of just you and me . . . to-day!"

He leaned closer. Glory shook her head.

"That's just the trouble. I think of to-morrow . . . and to-morrow," she said dismally. "I think of your going away soon, out on the road, where I won't be able to see you . . ."

Glory's voice dropped to a long sigh.

Stan put a piece of ice into his half emptied glass.

"Oh, I'm not leaving town so soon as all that!" he remarked. "If that's what's worrying you! . . . There are very many new shows at this time of year, you know. I may be out of a job for months. And in the meantime I'll probably stay right here, where I can see little Russet every once in a while. . . ."

His hand stroked her hair.

"Glory!" May called. "Put on a record so we can dance, will you? . . . Something peppy, please!"

Glory put a new jazz record on the phonograph. Stan swept her into his arms and they danced around the firelit room.

* * *

The music beat in the uneven rhythm of a jungle drum.

"Makes you think of tropic forests, and savages dancing around fires . . . that music, doesn't it?" Stan asked, his lips pressed to Glory's forehead. "Do you like jazz?"

Glory's eyes were starry as she smiled up at him.

"I like any old kind of music when I'm dancing with you!" she said truthfully. And hated herself for saying it.

. . . Stan should be the one to say nice things! And he wouldn't tell her that he loved her . . . even when she asked him to!

Glory wondered if he ever had really cared for any woman. She doubted it.

Stan was the handsome, happy-go-lucky type of man that almost all women adore. There probably had never been any need for him to court women. They courted him . . . matinee idol that he was!

The walls of his dressing-room at the theatre had been covered with photographs of women. Pretty women, too! . . . Glory had seen them the day Stan had sent for her to come to him.

How she wished now that she had not gone to the theatre that day!

For the very sight of Stan, and the sound of his voice, had brought back to her all the longing for him that she had known in her old days of friendship with him . . . before she met Dick.

* * *

"Tell me about your friend May and this Carewe," Stan was saying in an undertone. "Isn't she married to the doctor who was at your party the other night?"

Glory nodded.

"She is . . . but he's awfully busy, so Jim beaus May around," she explained. "It's all right. They're just friends."

Wayburn smiled skeptically.

"'Friend-of-the-family' stuff, eh?" he asked.

Glory didn't answer. She didn't like anyone to criticize May . . . not even Stan! . . . They danced on.

* * *

"There's an automobile stopping outside your house," Stan said after a moment. "Are you expecting callers?"

"Heavens, no!" Glory cried. "Stop the music. . . . It's probably Mother Gregory coming to find out what I'm doing while Dick's away! Somebody take the highball glasses out in the kitchen so she can't see them—quick!"

The door opened and Dick stepped into the room.

"Jiminy, here's the returned husband!" said May, absent-mindedly returning to Jim's lap.

"Well, where do we go from here?" she asked. "This party's all rain, from this point on. I can see that!"

Glory couldn't think. Her mind was utterly blank.

"Hello, Dick, old man!" Jim Carewe said heartily.

"Hello, Dick," May echoed. "We've been cheering up Glory in your absence."

"So I see." Dick's voice was cold and hard. His eyes travelled from Glory to Wayburn, smiling nonchalantly.

Dick's face was white. Glory was struck by his pallor. Even his lips were whitish-gray. Beads of cold sweat were on his forehead.

"Dick, you're sick!" she exclaimed. She went to him, and took his hand. It was cold and clammy.

Dick jerked his thumb in the direction of May and Jim.

"Get rid of them! Get them out!" he said, looking at Glory.

She held her hands out helplessly to May.

"May, dear, I hope you realize that Dick isn't himself. He's sick," she said. "So just don't say anything, but go . . . and send Dr. John over here, will you, please? As soon as you get home?"

(To be Continued.)

Whites of Eyes Tinged With Yellow? Muddy Complexion? Your Liver is Out of Order!

Mrs. Wm. Bourque, Fox Creek, N. B., writes: "I have been troubled with my liver for a long time, and was so bad I could not do any work. I had severe pains in my stomach that were so bad, at times, I could hardly stand them. My tongue became coated; I had a bad taste in my mouth, especially in the morning; the whites of my eyes were tinged with yellow, and I had a muddy complexion.

I had read a great deal about

MILBURN'S LAXA-LIVER PILLS.

so decided I would try a vial, and after taking three of them I was greatly improved and felt more like living, and I can now do my own work without any trouble."

For sale at all druggists and dealers; put up only by The T. Milburn Co., Limited, Toronto, Ont.

THE WORLD'S GREATEST MONUMENT.

It is indeed a soulless people who evince no desire to perpetuate by some means, the memory of those who have performed signal service to their race. It is a duty which the living owe, not only to the memory of honored men and women, but as an example to the generations of the present and future. London, Paris, Athens, Rome, Washington, Ottawa, all capitals and great cities of the civilized world have many monuments of stone and bronze in honor of men and women who have contributed to the greatness of their nation and to the betterment of their species. It has remained, however, for Canada to choose a monument which will outlive the Pantheon, the Nelson Column in Trafalgar Square, and beside which the towering shaft to Washington is dwarfed into insignifance.

Mount Edith Cavell, is a glorious monument to a glorious woman. As long as the hills stand, it will remain, its snow plumed crest rising high above the Athabaska Valley in Jasper National Park, Alberta, to meet the skies in an eternal tryst. Eleven thousand feet and more it towers in solitary majesty above its sister peaks, truly emblematic of the solitary majesty of that heroic figure who, alone, one morning walked to her place of execution, a martyr to unswerving loyalty to her native land and devotion to her calling. On the side of Mount Edith Cavell rests a glacier. At Jasper Park Lodge it is mirrored in the opalescent water of Lac Beauvert, like a great angel with outspread wings, hovering in benediction over the magnificent monument to a woman whose heroism will always be a golden page in the history of a nation of many valorous deeds. Ask any Canadian National Agent for Jasper Park literature.

FACTORY ASKS HASTINGS LOAN

Toronto Company Manufacturing Sleighs Interested in the Cooperage Buildings.

LETTERS RECEIVED.

(By a Staff Correspondent.)

HASTINGS, May 8.—H. T. Kennedy, member of a Toronto firm that manufactures sleighs and other vehicles, has written Alex. Wilson, village clerk, with a view to leasing the cooperage factory building which is now idle. Mr. Kennedy asks particularly as to the shipping facilities at Hastings both by rail and water and says that his company is desirous of locating in a place where there is a foundry in which their castings could be made and a sawmill that could furnish them with the timber required.

Mr. Wilson wrote the firm giving information asked for and received a reply asking if the village would be willing to make the Toronto company a loan if it was decided to move their works here.

Mr. Kennedy has now been invited to send a representative of his company to attend a meeting of the Hastings Council so that the question may be fully discussed.

MENNONITE LAND SUIT PROGRESSES

Judgment For the Trustees Against Saskatchewan Mortgage and Trust Corporation.

REGINA, Sask., May 8.—In the long-drawn-out legal proceedings over the attempt of the Mennonite colony to sell their lands to the Mennonite Land Sales Company for four millions of dollars, another step was passed yesterday, when Mr. Justice McDonald gave judgment of the application of the trustees for an accounting and damages for breach of trust against the Saskatchewan Mortgage and Trust Corporation. With the corporation were joined the Mennonite Land Sales Company and other interested parties as defendants.

In his judgment, the judge ordered the payment into court of a sum of $28,410.95 received by the trust corporation, with interest thereon, less sundry charges for remuneration, etc., and dismissed the action of the plaintiff for damages for the amount of mortgages registered against the lands of the colony, amounting to $221,750 by the Great West Permanent Loan Company, occasioned, it was claimed, by the breach of trust on the part of the trust corporation.

The court holds that the breach of trust resulted in no loss to the plaintiffs, the mortagages in question being offset by benefits received.

As regards the claim of the Mennonite Land Sales Company for the return of the sum of $28,410.95 before mentioned, part of the purchase price of the lands, the judgement is that as the company has never been ready and able to perform its contract, it cannot recover the amount paid on the purchase price.

WORTH MORE NOW THAN FIRST COST

Cable of Old Machine Telephone Company Being Salvaged To-day.

A striking example of the change which has taken place in industrial economy is exemplified in the salvage of the cable formerly owned by the Machine Telephone Company.

W. H. Lytle stated that the value of the scrap cut into four foot lengths was greater than the original cost of the cable.

This work was proceeding on George street to-day, with many interested spectators.

The cable was purchased from the Standard Underground Cable Company of New York and there are approximately 21 miles of it in the city of Peterboro, both underground and suspended.

In each lead-cased line there are from one to four hundred copper wires.

The scrap is being sold to a Toronto firm.

Mr. Lytle says that Lindsay and Brantford also have miles of this cable which will be salvaged in the same manner.

When the cost of material and workmanship is considered it is rather remarkable that the scrap after years of service and disuse should have so increased in value, and it is quite possible that many other relics of past industrial activity could be scrapped with profit.

BEAUTY AND AUTHOR

Mollie Panter-Downs, 17, is as beautiful as she is successful. Her first novel, "The Shoreless Seas," won instant recognition for her in England and she has just released another, "The Chase."

LOWEST INCOME TAX

OTTAWA, May 8 (Canadian Press.—Saskatchewan pays less income tax than those of the other two prairie provinces. In answer to a question in the House of Commons yesterday, it was stated that the total amount collected in federal income tax in the fiscal year just ended, were, Manitoba, $3,477,069; Saskatchewan, $372,028; Alberta $1,163,911.

EDUCATION BONUS.

READING, Pa., May 8.—A bonus of $2250 a year for each child above the age of 14 will be given by William H. Luden, millionaire manufacturer, to every employe wh okeeps his children in school. Mr. Luden made the offer as an inducement to have parents continue the education of their children until graduation from High school.

"Hey, fella's! Here's *flavor!*" You bet! A *flavor* found only in Kellogg's Corn Flakes. A *flavor* no one on earth could describe! Taste it—and you will agree!

Discover the Kellogg flavor today. Thrill the whole family and save yourself work. No cooking. Just fill the bowls from the package, and add milk or cream. Simply delicious with fresh or preserved fruit. Served in all restaurants and hotels. Sold by all grocers.

Kellogg's CORN FLAKES

Oven-fresh ALWAYS

Kellogg's waxtite wrapper preserves the flavor and keeps the flakes toasty-crisp. An exclusive Kellogg feature!

We challenge the World!

Try any ready-to-eat cereal. You won't find another that even approaches the marvelous flavor found only in Kellogg's Corn Flakes.

JUMPED FROM PLANE.

Demonstration Descent By Parachute in Alberta.

HIGH RIVER, Alta., May 8—Jumping from a viper airplane at a height of 1,200 feet on Thursday morning, Flight Officer Albert Carter made the first demonstration parachute descent at the High River air station The jump was witnessed by hundreds of people from High River. A fairly strong wind was blowing but the descent was successful in every way. Carter went up on the wing of the one-seater machine which was piloted by Flight Officer Dickins.

ROSETTES OF ROSEBUDS.

Large rosettes of rosebuds outlined with green leaves and white lace trim a dance frock of pink taffeta.

The court of neighbours

The friends you ask to meals—all who eat in your home—pass judgment on your baking skill.

If you want to be known as a good cook, use Quaker Flour. It makes bread, cakes and pastry that win sure approval in any company.

Quaker Flour

Always the Same-Always the Best

Deal with the dealer who sells Quaker Flour. If you do not know his name, write us and we will direct you.

A Product of The Quaker Mills, Peterborough and Saskatoon 284

FURNITURE PRICES LOWER THAN EVER!

NEVER BEFORE HAVE WE CUT PRICES TO SO LOW LEVEL AS NOW. Costs and profits are lost sight of in our need to raise a considerable amount of ready cash without delay. See that you join the throng of thrifty shoppers who are getting high-grade merchandise here below cost and even less. THIS IS THE STORE WHERE QUALITY TELLS AND PRICES SELL.

See These Money-Savers!

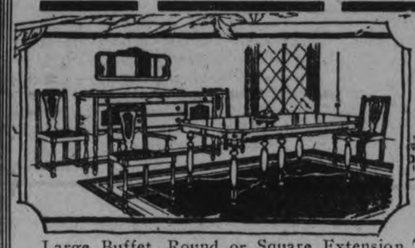

A Solid Oak Dining Room SUITE $87

Large Buffet, Round or Square Extension Table, and Set of Six Chairs upholstered in solid leather. Sale price..... $87.00

Walnut Finish Dining Room Suite $99

Long Buffet, Square Table and Set of Six Chairs upholstered in solid leather. Reg. Price $165. Sale price..... $99.00

SIMMONS' COIL SPRINGS Positively guaranteed. Sale price $6.95

CARD TABLES In mahogany or oak frames. Green felt tops. Regular $4.75. Sale price..... $2.98

KAPOC MATTRESSES Guaranteed 100 per cent pure, beautiful heavy ticking and imperial roll edge. Regular price $25. Sale Price $18.50

ENAMEL BEDS Snow-white, have knobs. On Sale for..... $4.95

SLIDING COUCHES In Green or Cretonne covering. All-Steel construction. Sale Price $8.95

ALL-IRON SPRINGS Reinforced in centre $5.90

FELT MATTRESSES All Pure Felt and good ticking $6.40

ALL-STEEL WALNUT BEDS Simmons' make. Heavy posts and fillers. Some with cane panels. Sales price $11.50

Refrigerators in Wood and Steel, guaranteed construction; all white enamel interior. From $16.90

Gold Seal CONGOLEUM RUGS

9' x 6'..... $9.00
9' x 7½'..... $11.25
9' x 9'..... $13.50
9' x 10½'..... $15.75
9' x 12'..... $18.00

ALL GUARANTEED

$1 Down AND $1 A WEEK.

VERANDAH CHAIR BARGAINS

We have a large variety of Verandah Chairs, moderately priced from - - $2.98

COME IN AND LOOK OVER OUR OTHER WONDERFUL PURSE-OPENING VALUES IN EVERY LINE

HOME FURNISHING Co.

208 CHARLOTTE ST. H. Florence, Prop. Phone 1428w

NORWOOD CADETS WERE COMMENDED

Inspecting Officer Comments on the Good Appearance and Drill.

NORWOOD, May 8.—The Norwood High School cadets were inspected on Tuesday morning at the exhibition grounds by Capt. Trudour of Kingston. The boys looked quite natty in their uniforms and received very favorable comments from a large number of the local citizens.

The inspector addressed them and congratulated them on their neat appearance and on their work in general. E. C. Squire, chairman of the School Board, and Mr. R. G. Lawlor, principal of the High School, also addressed the company. A half holiday was given the pupils on account of the extra good work done by the cadets.

BETHEL SCHOOL LEADERS CHOSEN

Good Year's Work Reported and Preparations Made For Next.

KEENE, May 8—The following are the officers and teachers of the Bethel Methodist Sunday School for 1925-6, elected at the annual meeting.

The pastor, Rev. A. McLauchlin, presided, and reports from the secretary showed a successful year in all departments. The treasurer reported expenditures of $77.93 with a balance on hand of $6.54.

The officers: Superintendent, S. R. Armstrong; Asst. Supt., Mrs. B. Reid; Treasurer, Henry Borland; Secretary, Harry Garnet; Librarian, Geo. Patterson; Cradle Roll, Miss Annie Reid; Juniors, Mrs. Geo. Patterson; Primary, Miss Lila McKay; Organist, Mrs. Preston Armstrong; Asst. Organist, Mrs. Harry Reid. Teachers—Bible Class, S. Armstrong; Intermediate Boys, Mrs. Patterson; Intermediate Girls, Mrs. Walter Garnet; Primary, Miss Annie Reid.

Contributions were sent during the year in part, as follows: O. R. E. C., $6.50; Missionary Library, $7.55; Rally Day Fund, $14.32; Mite Boxes, Missions $14.45, Supplies $33.11.

The school voted $5 for O. R. E. C., and will have a special Mothers' Day programme next Sunday morning.

Messrs. Sam. Armstrong and Edwin Fife were appointed to the Union Picnic Committee.

The Young People's League of Keene Methodist Church will hold its annual meeting for the election of officers and receiving reports on Friday evening at 7.30.

Personals.

Mr. Vernon Ellis has accepted a position in Toronto.

Mr. and Mrs. Ambrose Doris have returned from their wedding trip after having visited friends at Rochester and other places in the States.

VOICE OF THE PEOPLE

ABOUT BONDS.

Editor, The Evening Examiner,
Peterboro, Ont.:

Dear Sir,—The enclosed letter wa-recently received from the Bond De partment of this Bank in Toronto, and we thought that you may, in the interests of the investing public, desire to publish the contents of same in the columns of your paper. As you will notice, it contains a timely warning regarding the activities of high-pressure salesmen who are constantly trying to unload worthless stocks on the inexperienced and unsuspecting public.—Yours truly,

A. J. Reynolds, Manager.

Re Bond Business.

Recently a number of new offerings of industrial securities have been made, and the advertising in connection therewith has aroused an increased interest on the part of the public in that sort of security. Under such circumstances it is quite usual for unscrupulous salesmen to take advantage of the interest created by legitimate investment firms to sell valueless securities or those of doubtful value to persons who are not familiar with the investment business.

The Financial Service Limited, Montreal, has recently published the following in this connection, and we pass it on as a matter of interest:

"One of the chief financial nuisances of the day in Montreal and vicinity is the group of stock salesmen who pester shareholders of one company to switch into another stock, very frequently of doubtful value and sometimes worthless stuff. People who have sound listed securities are the ones mostly approached owing to the readiness with which these can be turned into cash and the proceeds applied to the purchase of the offering they are making.

"Women shareholders are considered easy marks by these sharp individuals and it would be well for them to consult their husbands before taking any action, or, in the cases of spinsters and widows, their banker or some reliable, well-informed financial friend who is willing to give them conservative advice.

"Many of these salesmen, some of whom are known as 'high pressure' artists in their line, were driven out of the United States by vigorous prosecutions for crooked dealings, and are following their customary tactics in Canada, some of them having headquarters here.

"One scheme which has been effective has been to approach small tradesmen and advise the purchase of some well-known local stock which enjoys an excellent reputation. The stock is supposed to be bought on the instalment plan, but the order is likely bucketed and the part payments put in their own pockets. Having established what seems to be a sound reputation for conservative dealings in the eyes of their inexperiences clients, a switch to some other offering is soon suggested. Sometimes these are worthless if they are delivered, but delivery is generally delayed for a time on one pretext or another. In the long run the client loses everything.

"This emphasizes the necessity of the public being extremely careful about dealing with strangers who adopt such methods. A great deal of money would be saved if old-established houses dealing in securities were consulted before undertaking commitments or exchanges."

READ THE WANT ADS.

BOYS' SLINGS KILL A ROBIN

Followers of the Marksman of Israel May be Rounded Up.

CITIZEN HIT

A good many years ago, boys were permitted to carry catapults, or sling shots, and one young fellow called David got himself into the news through being an expert in their use. If David lived today probably the only way he would break into print would be through the police court record—as it seems some of the down south Peterborough boys may.

But David lived a good many years ago, and in those days there were no glass window panes to break, and the women didn't have so much to say about things.

If Dave or some of his gang let go a pebble and caught some fair damsel in the ear it was quite alright. If she put up a holler about it she would get more. If she went home and told the old man he would call her down for being so conspicuous. And if she was a real favourite he would yell some more because she had taken a chance of having her beauty marred.

Then came an age (maybe half a century ago) when the kids all carried these catapults, but still there was not much question raised. The youngsters knew if they pulled any rough stuff mother would not only burn the engine of destruction, but would inflict a still further burning on the pelt of the perpetrator.

And the novelty wore off.

But in recent weeks the craze has revived, as it has a habit of doing in spring, and the boys apparently have no maternal guidance.

A Prince street resident yesterday picked up a pretty robin that had been killed by a slingshot, and on Sherbrooke street a man was struck on the shoulder by a missile hurled from one of the old-fashioned but still powerful implements of war.

Last year there were many reports of broken windows, and it seems possible that the police may be called upon to round up this Davian army and demand its arms.

WOOLER NEWS.

Farmers Get Seeding Done Despite the Snow of Last Week.

WOOLER, May 8.—Dr. and Mrs. Anderson are spending a few days in Toronto attending the convention of the Medical Association.

Mr. and Mrs. Roy Putnam motored to Hamilton to transact business in connection with their home at Burlington, returning on Wednesday.

The Mission Circle will meet at the home of Miss Stella Nelsons on Saturday afternoon, this being the first meeting under the new leader, Miss Margaret Teal, and it is hoped the young ladies will come with a determination to make this their best year of service.

Mr. and Mrs. A. G. Austin, Mr. and Mrs. M. Sharpe and Mr. and Mrs. Jo. Carr, of Frankford, were the guests of Mr. and Mrs. C. F. Wessels on Sunday.

Mr. and Mrs. Arthur Bell entertained a number of their friends on Friday evening.

On Sunday morning the quarterly service was held in the Methodist Church, conducted by Rev. Mr. Bick, who gave an inspiring message, leading up to the reception service when nine young people gave their names to be enrolled as church members. This service was followed by the communion service.

Mr. John Dimner and family, of Codrington, spent Sunday afternoon at Floral Hill Farm.

Mr. Gordon Whaley, of Ottawa, spent the week-end with his parents, Mr. and Mrs. Dan. Whaley.

Mr. Phillip Matan has been busy all the week moving his sawing machine outfit to Mr. Jo. Horsley's farm where Mr. Horsleys has a very large number of pine logs ready for sawing.

Mrs. Herb. Wessels returned home accompanied by her brother and wife, Mr. and Mrs. Gordon Faux, of Westwood.

Mrs. J. J. McCall is in Toronto with her brother, Roy Faux, who has undergone an operation on his eyes.

Mr. Howard Rowe, who has been working in Whitby, has returned home.

Mr. Sam McColl has secured a position in a garage in Belleville.

Mr. L. H. Rowe motored to Whitby on Wednesday to move by truck Mr. Bert Palens household effects down to Colbourne. Mr. Palen's farm home is in this locality, and he and Mrs. Palen lived here for a number of years. Recently Mr. Palen has been the barn superintendent at the Hospital Farm at Whitby, and now will start in business in Colbourne.

The caretaker, Mr. George Bell, is very busy improving the Women's Institute Park by arranging the flower plots.

Mrs. Caleb Cole spent Monday in Belleville.

Mr. C. G. Rutlan, who has been spending his winter's in California, has returned home again.

The Wooler Band is busy practising as it is invited to play for the Oddfellows service and parade next Sunday in Trenton.

Mr. Harmen and family have moved into Mrs. Holland's residence.

The farmers are busy seeding and a number have finished, despite the foot of snow that fell recently.

Mr. and Mrs. Allan Tackaberry attended the funeral of the late Mrs. C. Tackaberry at Brighton on Monday afternoon.

PETER PAN COLLAR.

The Peter Pan collar, though most charming on the young girl, is rarely becoming to the mature woman. She needs a slight raise at the back and usually a V or U-shaped opening in front.

GOOD SERMON FOR BURNBRAE PEOPLE

"Whatsoever a Man Soweth That Shall He Also Reap" Was Text.

BURNBRAE, May 8.—The congregation of St. Andrew's was treated to a splendid sermon on Sunday morning last, when Rev. Mr. McKenzie spoke from the old text of fearful warning and joyous promise, Galatians 6:7, "For whatsoever a man soweth, that shall he aso reap."

Young People Met.

The Young Peoples' Guild met on Monday evening, with a good attendance. Miss Irene Thompson was in charge of the program and Miss Frieda Hay acted as leader. The program was both instructive and entertaining, consisting of a vocal solo, Mrs. Roy Walker; piano solo, Miss Jean Craighead; reading, Mrs. Geo. Ingram; topic, Mrs. G. V. Taylor; current events, Charles Little. An interesting contest was then held which provided much amusement. Fifteen questions were given, the answers to be some part of an old-fashioned dinner. The winners were treated to candy and the losing group provided a comic story.

A congregational meeting will be held in St. Andrew's church on Monday evening, May 11th for the purpose of forming some plan whereby the two groups, divided on the question of church union, may work together.

The various cheese factory operators in the locality are busy painting and decorating about the premises in an effort to land one of the prizes offered this year for the best equipped and most attractive looking cheese factories.

Harvey Donald is again working full time and often overtime at his trade of carpenter. He is assisted by W. H. Little, Burnbrae, and Fred King, Rawdon township. He began this week by shingling Bert Hay's residence. Recently Mr. Donald erected a fine new garage for Herebert Watson.

BRITONS SHORTER

Average Man Now is Only Five Feet Eight in Height.

LONDON, May 8.—(Associated Press).—Europeans of the present day have smaller brains than formerly, according to Sir Arthur Keith, conservator of the Royal College of Eurgeons' Museum, and England's best known anthropologist.

In a lecture on man's evolution at the Royal Institution recently Sir Arthur said that from the limited data at the disposal of scientists, it may be inferred that the people who occupied western Europe at the close of the Ice Age stood distinctly above their successors of today in the matter of the size of their brains.

Referring to the height of man, the speaker said it was evident that the mean height of the modern Englishman was five feet six inches, not five feet eight, as has been supposed for many years.

MAHER & WESLEY

INVITE YOU TO THEIR

1st ANNIVERSARY SALE

We have been in business ONE YEAR and we are going to make THE NEXT TWO WEEKS MEMORABLE

We want to shake hands and thank every man and woman who has bought and helped us to build the foundation of our business. Anniversary time is a time for making new friends as well as renewing the old. Come, everybody! There's a hearty welcome for all!

We are not strangers to the great majority, as we wee for years with Oak Hall Clothing Store, having started business for ourselves at 188 Charlotte Stree one year ago. And to commemorate fittingly our FIRST BIRTHDAY we are having a

Great Anniversary or Birthday Sale

JUST A WORD—Before enumerating goods and giving prices, we wish to say QUALITY IS OUR POLICY, and we will not be satisfied until you are. EVERYTHING GUARANTEED.

Sale Starts To-Morrow, Saturday, May 9th

Made-to-Measure and Tailored Clothes.

Two Pants **$29.75** Two Pants

Serviceable strong tweeds in light, medium and dark shades. Made in any style you choose. All-wool linings. Absolutely guaranteed. This is the best 2-Pant Suit-to-Order bargain in the Province. On Sale at $29.75.

Made-to-Measure and Tailored Clothes.

Two Pants **$35.00** Two Pants

Fine tweeds and fancy worsteds, in light, medium and dark, and plain blue and fancy herringbone worsteds. Made any style you wish. Wool lined, bluff edges and guaranteed. On Sale, $35.00.

SUIT **$36.50** FOR BIRTHDAY SALE

Another Real Bargain. Made-to-Measure.

The finest all-wool Botany worsteds in blue and greys. The blues have faint stripe of colored silk hair-line thread. Greys are plain and fancy in dark and medium shades. When you see them you'll be delighted, for we can honestly say we never saw such values and will guarantee them for years.

WE CAN PLEASE YOU WITH CLOTHING-TO-MEASURE FROM THE FORD TO THE PIERCE-ARROW CLASS, FROM REAL SERVICE TO LUXURY

WITH TWO PANTS **$45.00** FOR BIRTHDAY SALE

We maintain the same high standard of quality in our Ready-to-Wear Clothes for Men, Youths and Boys. Read this list of Anniversary specials.

Men's Suits
$15.75
Fine quality tweeds, in two and three-button models, dark and mid-grey and brown mixtures, all well lined and made. Good appearance and lots of hard wear.

Youth's Suits
$14.95 - $18.95
In this lot you will find real snappy models, in fine tweeds, navys, herringbones and pin stripes. High-grade trimmings and tailoring all guaranteed.

Boy's Suits
$8.75 to $14.75
ALL TWO BLOOMER
In finest all-wool tweeds, Fox serges and pencil stripes. Sizes 26 to 36. Tailored to the King's taste.

Men's Suits
$19.50-$22.50
Here is where you will find the last word in spring 1925 styles. The new one, two and three-button English coats and regulation English trousers, as well as the more conservative models, in attractive styles and designs.

Men's Suits
$26.75-$29.75
Special Blue and Grey Suits of pure wool Botany worsteds, in conservative models, for the man who wants something really high-class. All fully guaranteed—No better to be had at $35.00.

OUR FURNISHING DEPARTMENT SPECIALS

Spring Overcoats
$17.50 and $22.50
The finest range of Tweed Coats you ever put an eye on. All ¼ silk lined, bluff edge and stitched edges, and in style up-to-now. Coats that have been selling from $24.75 to $27.50. On Sale, $17.50 and $22.50.

Reefers
Fox guaranteed blues and fawn Donegal tweed. Sizes 22 to 28. Brass buttons and emblem on sleeve. Go on Sale tomorrow at
$4.95, $5.95, $6.95

UNDERWEAR
Shirts and Drawers, special, 69c
Coms, nainsook or bals . $1.00

SOCK SPECIALS
All-Wool Cashmeres, 59c, 3 for $1.75
Cotton, tan, brown and black, 4 for $1.00

HATS, $4.50 and $5.00 values, for .....$2.95 and $3.95
CAPS, highest grade tweeds, for $1.95
TIES, Swiss and Italian silks, for 75c
SHIRTS, regular up to $3.00, for $1.95
WORK SHIRTS, Old Hickory and Mogul, special $1.25

MAHER & WESLEY
188 Charlotte St. CLOTHING, FURNISHINGS, HATS, CAPS 'Phone 577w

CAMPBELLFORD COUNCIL TOURING STREETS TO PLAN 1925 PROGRAM

New Road Machinery Purchased For Improvements Laid Out This Year.

INSPECTION TRIP.

Jack Cowell and Perry Sanders Get Positions Out of Town.

CAMPBELLFORD, May 8. — Members of the Council will meet at the office of Mayor Meyers today and make a tour of the town to learn at first hand just what work is required on the streets. Later a special meeting will be held in the clerk's office when the matter of street improvements will be discussed in detail and a programme laid out for the operation of the new road building machinery which has been purchased.

The price of the road roller and scarifier which the Council has decided to purchase is $5,920, and when the sale was made it was understood that the town was to pay the freight from Toronto. The manufacturers of this machinery have decided to make an exception in this case and will deliver the roller and scarifier for $5,920, f.o.b. in Campbellford. The town in this way saves $135, the amount of the freight from Toronto.

Mr. Black's Funeral.

There was a large turnout of friends and relatives at the funeral of the late Daniel Black, which was held at 9 o'clock Thursday morning from the family residence on Inkerman Street to St. Mary's Church, where requiem high mass was sung by Rev. Father Phelan. All the sons of the deceased were present, and among the mourners were Mrs. Henry Black, of Peterboro, whose late husband was a brother of the deceased, and who was accompanied by her daughter and two sons.

Taking as his text the words, "Blessed are the dead that die in the Lord," Rev. Father Phelan referred to the long life of the deceased, and to the fact that in spite of his age, he had died in the harness, not giving up his usual pursuits until forced to take to his bed by his last illness.

The pall-bearers were John Quinn, P. J. Anderson, David Lynch, Jos. Kelleher, Robert Lee and James O'Brien. The remains were interred in the family plot in St. Mary's Cemetery.

Have Left Town.

Two popular young men have left town, Jack Cowell and Perry Sanders, the former going to Brampton in Peel County, where he has secured a position with a large plumbing firm, and the latter to Port Arthur, where he will enter the employ of the Hydro. Both were among the best lacrosse, hockey and baseball players in Campbellford, and both ar graduates of the local High School.

Jack Cowell played third base for the Northumberland League team in 1923, but was at home in any position in the field, and could also take his turn in the box. It was hoped that his services could be secured for the team this year as infielder and change pitcher, but his reputation as an efficient and gentlemanly athlete has secured for him a good position in another town, where has services will be in demand on the lacrosse field and hockey rink. He is a son of Mr. and Mrs. R. T. Cowell, of Queen Street. In 1923 he won the championship at the High School field day.

Perry Sanders has been one of the best hockey and lacrosse men in town both as a player and as a member of the executive.

Personals.

Mr. and Mrs. W. J. Baker, of Warkworth, was in town Thursday, visiting their son, T. S. Baker.

J. Harnden went to Delora to talk upon his electric welding machine to the officials of the smelting plant. This is the only machine of its kind in Cehtral Ontario between Toronto and Brockville.

WORLD-WIDE SALE MEANS WORLD-WIDE OPPORTUNITIES FOR TIRE IMPROVEMENTS

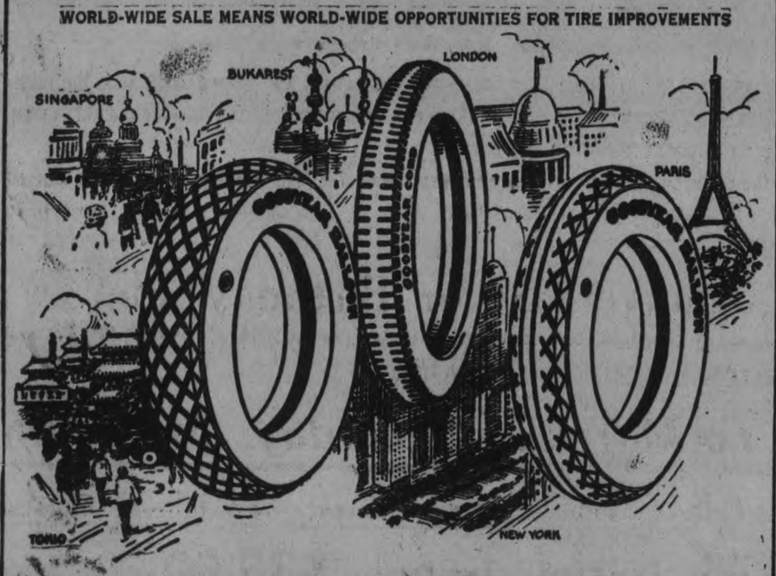

SUPERTWIST

Another Goodyear Contribution!

The history of The Goodyear Tire & Rubber Company, from its humble beginnings to its present-day supremacy, reveals a continuous record of invention, improvement and contribution to the progress of a great industry. That record is studded with such signal achievements as the All-Weather Tread, the first straight-side tire, the tire-building machine, the braided piano wire bead, the practical pneumatic tire for motor trucks, the All-Weather Tread solid tire for motor trucks. And now SUPERTWIST.

In addition to their wonderful riding qualities, Goodyear Balloon Tires have the advantage of being extremely durable. This is in great measure due to Goodyear's remarkable new cord fabric, SUPERTWIST. Extra elastic, and far out-stretching the breaking point of ordinary cord fabric, SUPERTWIST gives Goodyear Balloon Tires the maximum capacity to absorb road shocks, avoid stone bruise and similar injuries. The only balloon tires built with longer-life SUPERTWIST are Goodyear Balloon Tires.

Following the tremendous success of Goodyear Balloons, due largely to SUPERTWIST, this remarkable fabric is now used in all Goodyear Cord Tires—*and in Goodyear Cords only.*

Such tire improvements as SUPERTWIST are made possible only by Goodyear's big, world-wide business—a business which puts us in touch with motoring conditions all over the world, which puts us in touch with every source of raw materials, which enables us to maintain efficient laboratories and research departments.

All these advantages are centred for you in the stock of your Goodyear Selected Dealer.

Goodyear means Good Wear

GOODYEAR
MADE IN CANADA

J. W. Watson, 446 George St. Phone 968

Magee's Garage 211-213 Hunter St. Phone 1050

Selkirk & Elliott, 171-173 Hunter St., Phone 98

A PRESENTATION TO LIFFORD FOLK

Mr. and Mrs. C. H. Staples Move to Bethany—Speaker Coming.

BETHANY, May 8—On Monday evening the friends and neighbors of Mr. and Mrs. L. H. Staples gathered at their home near Lifford to spend a last social evening with them before their departure for their new home in Bethany. During the course of the evening the following address was read and presentation made:

We, your neighbors and well wishers, having heard of your early departure from amongst us, feel that we could not let this opportunity pass by without expressing in some tangible manner our appreciation of you as neighbors and friends.

During these several years of neighborly association we have on occasions too numerous to mention discovered your excellent qualities, among those that come so readily to mind we think of your jovial good nature, your kind hospitality to the stranger or friend beneath your roof, your absolute integrity in business and your ever-present sympathy to those in trouble and distress.

You, Mr. Staples, in public life, also have been prominent as councillor, deputy-reeve, and reeve in all of which positions you have demonstrated your executive and business ability.

After so long a period of fellowship it seems only fitting that we should wish to acknowledge and appreciate your united services to the community at large, we ask you both to accept these few words of testimony and this gift of a mantel time-piece, and to you, personally, Mrs. Staples, this tea service.

May the ticks of this clock and the use of this service recall to you the many good times you have helped to make among us, the old neighbors in and around Fleetwood and Lifford may they remind you of our gratitude for your true service and encourage you in your continued labors of love. Signed on behalf of the community,

J. L. Hart, A. W. Staples,
L. H. McKinley J. A. Scott.

An Address.

On Wednesday evening, May 20, in the town hall, Mrs. R. Boyes, of Lefroy, Ont., will address the members of the Women's Institute and their friends. An additional programme will also be provided. All women and girls over fourteen are especially invited. Mrs. Boyes is district secretary for South Simcoe, where district work has been developed so effectively, and she will have much of value and interest for the Institute officers and members who are looking for suggestions as to how to make the Institute of greater value. Mrs. Boyes has lived on a farm before and since her experience of several years ago as a public school teacher.

Mrs. Boyes comes prepared to speak on any of the following subjects:

(a) "Work of the District and Branch Institutes—How to Make it Most Effective."

(b) "Sweet Sixteen—What of Her Future?"

(c) "The Farm Home—Its Possibilities."

(d) "Our New Neighbors."

DECLARES CULTURE THING OF THE PAST

Danish Critic Says There Is No International Culture.

BERLIN, May 8.—(Associated Press).—George Brandes, the Danish critic, recently lectured in Berlin on "Europe as it is today." Despite his 84 years, the speaker's mental keenness and elasticity are surprising. Brandes is not infatuated with the Europe of today. Culture, he believes, is a thing of the past. In 1913, he said, the fires of the impending world conflagration were glimmering everywhere in Europe and quite as much in Paris as elsewhere. When he made this declaration there was a dead silence in the crowded hall. He continued to speak of the pernicious influence of the press everywhere in bringing about the World War and was scathing in his remarks when he broached the question of cultural developments in Europe since the war.

He mentioned that a well-known French journalist had asked his opinion about the international state of culture. "Culture," he had replied, "is dead. Therefore, there can be no question of an international culture. Look at the France of today. She can no longer stand criticism. Her best friends remain silent. Today she has become the heir of Prussian militarism."

Dr. Brandes admitted that Russia, Japan and China showed symptoms of cultural progress. But wherein was Europe progressing in the world's cultural development? he asked. Did she still play a part in the concert of the nations? If so, scarcely more than the treble. And the League of Nations? With a disparaging gesture he declared that institution a farce.

PASSES SURGERY EXAMS

Dr. William Egan of Ottawa, With London Hospital.

OTTAWA, May 8.—A private cablegram just received from London, England, announces the success of Dr. William Egan in passing his final surgery examinations at Charing Cross Hospital. Dr. Egan has been studying in London since 1919 following service as an officer in the Royal Field Artillery since his matriculation in Cape Town, South Africa, in 1916. He is now connected with Charing Cross Hospital, and will continue the practice of his profession in London.

Dr. Egan is the only son of Mr. and Mrs. W. J. Egan, of Ottawa. Mr. Egan is Deputy Minister of the Department of Immigration and Colonization.

REFUSED A KISS

After Edna Sullivan Murray, wife of "Diamond Joe" Murray, recently executed in Arkansas, held up and robbed the Rev. H. H. Southward in an automobile at Kansas City she tried to make him kiss her. His reverence refused. Edna has been arrested and identified and is held under $10,000 bond.

GROWTH STOPPED

Cool Weather This Week Has Somewhat Retarded Crops.

KEENE, May 8.—The cool weather has stopped growth somewhat but the wheat and clover is looking exceptionally well all over the district. The spring crops are also fairly well advanced on a large number of farms.

Andrew Rennie has been called to Toronto, owing to the serious illness of his sister, Miss Margaret Rennie.

Fred Eason is putting the finishing touches on the new addition to his house and garage.

Persons driving along the Keene road must detour at Zion on the Base Line to the Tenth Line and strike the Keene road again at the Hiawatha corner.

Wm. Jeffries and W. H. Fletcher of Peterborough were in Keene on Tuesday evening.

Mrs. D. D. Brown of Keene was in Peterborough on Tuesday.

Max Kerneghan of T. Kinnear and Co., was in the village Wednesday, on business.

David Kempt is busy moving the house owned by Mrs. John MacFarlane of Peterborough.

Pickerel fishing is exceedingly good in the Indian and Otonabee rivers and Rice Lake. Rice Lake is fast becoming a fisherman's paradise.

AUSTRALIA PAYS HIGH

Estimated Cost of Half Million Immigrants is $5,000 Each.

SYDNEY, May 8.— (Associated Press.)—In connection with a recent agreement in London between England and Australia to assist 450,000 emigrants from the United Kingdom to get settled on land here, it has been estimated that the cost of this undertaking will be from $5,000 to $10,000 for each individual making the 16,000 mile voyage.

Prime Minister Bruce, in announcing the estimate of cost, said the many reproductive and development works were awaiting the emigrants. The two governments will bear the cost of the travelers.

It is planned that the 450,000 men, women and children who are to be sent to Australia within the next years under this scheme, designed to relieve the unemployment problem of England, will comprise a great many persons whose aim is to settle on crown land and become cattle raisers and farmers.

WILLIAM AFFABLE

Ex-Kaiser Seeking to Gain Good-Will of Children of Doorn.

AMSTERDAM, May 8.—A picture of William Hohenzollern, one time German emperor, dressing in the latest fashion and seeking to win the good-will of the children of Doorn, is given by a Dutch journalist, Barteld H. Ibelings, who recently visited Doorn castle.

Another pastime of the former emperor is collecting photographs of the Prince of Wales, and he is also fond of cutting and pasting up pictures of Queen Wilhelmina of Holland. He dresses most carefully, says Mr. Ibelings, and his suits are always of the latest cut. At the court which William continues to hold, the same stiff ceremonial as obtained in Berlin days is observed.

One of the former emperor's chief ambitions is to become popular with the people, and especially the young folk of Doorn. He therefore often goes out personally to shop and addresses the townfok in their native Dutch dialect. He even deigns now to tip his hat pleasantly in greeting, whereas formerly he had everybody bowing to him.

AS SIMPLIFIED.

Professor Brown: "What's that? Spell my name Certainly. B for Brontosaurus; R for Rhizophoraceae; O for Ophisthothelae; W for Willughaeya; and N for Nucifraga."—Punch.

PHOTOGRAPH IS A MESSAGE NOW

Telegraph Company Will Accept and Transmit Any Picture.

COMMERCIAL USE

CHICAGO, May 8.—Anything that can be photographed, from fingerprints of criminals to elaborate interior decoration, is now being accepted as a "message" by the American Telephone and Telegraph Company. The most delicate detail, according to company officials, has been transmitted as distinctly as words.

One commercial use made of the new process was the sending of an advertising layout photographed from a plate of type from a New York firm to a Chicago newspaper, in which it appeared the same day.

An X-ray picture of a human hand was another message sent, demonstrating possibilities for medical purposes.

News pictures were among the first sent over the wires. President and Mrs. Coolidge leaving the capitol in Washington after the inauguration ceremony were seen the same day in Chicago. Photographs of the effects of the recent tornado in Southern Illinois also were transmitted.

Company officials declared that photostaic copies of signed wills, checks and the like, acceptable as evidence, would be a valuable part of the new business.

Stone From Solomon's Quarries For Masons

WINNIPEG, Man.—Seeking the lost secrets of Hiram Abiff, in addition to attending the opening of the new Hebrew university at Jerusalem, Max Steinkopf, of Winnipeg, has acquired a prospective corner stone for the proposed new Masonic temple here. The stone has been taken from King Solomon's quarries and will be shipped to Winnipeg. Mr. Steinkopf's official offer has been conveyed to the Masonic Temple board.

Junket
REGISTERED
Tablets and Powder

Serve Junket desserts every day. Junket is delicious and healthful—gives you all the wholesome nourishment of rich milk. And its made in a jiffy! Ask your dealer.

Send for free illustrated recipe book to

CHR. HANSEN'S CANADIAN LABORATORY, 201 Church Street, Toronto

DEVICE TESTED TO STOP LISTENING IN

Any Intrusion Can be Prevented by Pressing a Button.

REGINA, Sask., May 8.—Elimination of "listening in" on rural and party line telephones has been successfully achieved by a device tested on a circuit on the South Regina Telephone Company.

By simply pressing a button the caller on the rural or party line telephone system, equipped with the apparatus, can prevent any intrusion upon their private conversation.

This device which is the invention of Harry B. Sherman, construction engineer of the Saskatchewan government telephone system, is designed to insure the secrecy, long desired, in the operation of rural and party line service, and if the invention proves successful under further trials, it will have a far-reaching effect upon service of this kind throughout the entire world, it is said.

Like most successful inventions, the "lock out" device, as the telephone engineers call it, is simple in construction and can be installed at a nominal cost

Head-waiter: How did you find the luncheon, sir?

Patron: Oh, I had a hard job, you little rascal, but I finally discovered it behind the salt-seller. — Hamilton Royal Gaboon.

REDUCE COMMONS.

Senator Thinks There Are Too Many Members—Asks Reduction.

OTTAWA, May 7. — (Canadian Press).—Machinery of government in Canada had become overgrown, the country was infested with officials, the House of Commons' membership should be reduced to two hundred and the Senate was unnecessarily large, Senator Lynch Staunton told the Upper House in a speech on his motion calling for the reduction of the membership of the Commons yesterday afternoon. The debate was adjourned.

PRISONERS' RE-UNION.

First Comers to Vancouver Meeting in Vancouver.

VANCOUVER, May 8—Pioneers of British Columbia, many of whom came to this province 50 or more years ago from the prairies by the treacherous mountain passes, or by the sea from San Francisco, were gathering here yesterday for the Pioneers' Reunion, which will extend over until Saturday. Most of the morning was occupied with registration at headquarters, while at noon the visitors were entertained at lunch by the Canadian Club, later on proceeding to Stanley Park where a memorial to the steamer Beaver, the first steamship to ply the Pacific was unveiled.

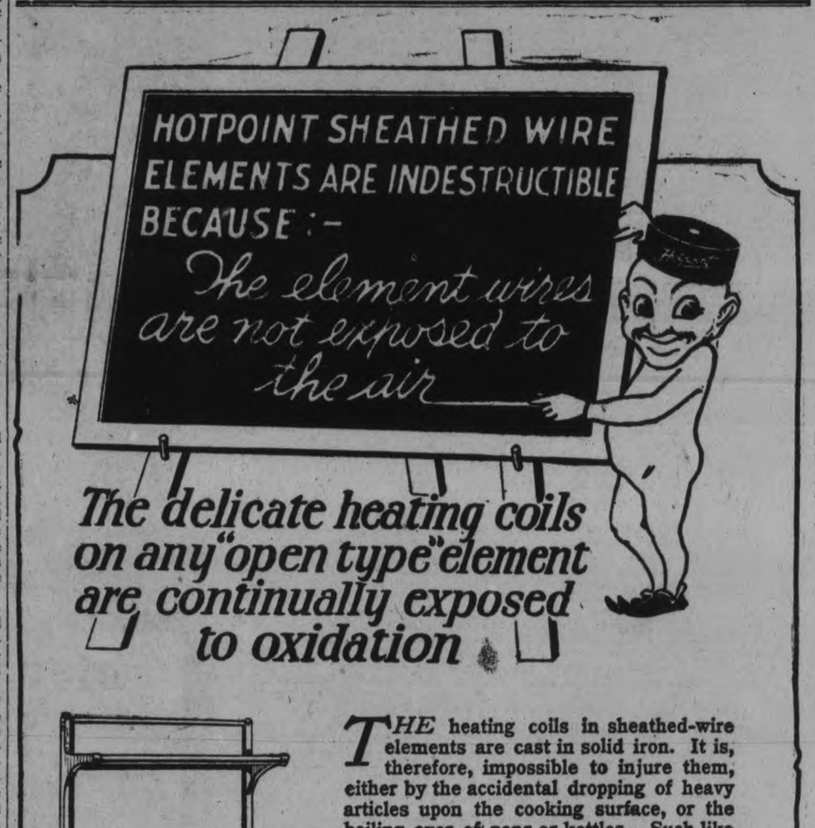

The delicate heating coils on any "open type" element are continually exposed to oxidation

Model No. R25C

THE heating coils in sheathed-wire elements are cast in solid iron. It is, therefore, impossible to injure them, either by the accidental dropping of heavy articles upon the cooking surface, or the boiling over of pans or kettles. Such like every day accidents, coupled with the action of the air, which causes oxidation, resulting in burn-outs, have been the chief factors in the failure of open-type elements to withstand every day domestic service.

Fragile porcelain elements, with exposed wiring, are now no longer necessary on an electric range.

The spilling of thick liquids or syrups, which frequently causes short circuits on open-type elements, can no more harm a Hotpoint element than the top of an old time coal range.

Hotpoint

"The Range with the Indestructible Element" H20D

See Lady Demonstrator, All this week at

The F. R. J. MacPherson Co. Ltd.

450 George Street, Peterborough, Ontario - Phone 386

FASHION'S PENDULUM

Long-Sleeved Gowns Are Difficult to Find This Year.

By HEDDA HOYT.

NEW YORK, May 8.—(United Press).—The pendulum of fashion swings slowly, but it manages to keep swinging. Women themselves often hasten the approach of a style by demanding a certain thing before the manufacturers are ready to give it to them. For instance, it is like looking for a needle in a haystack to find a long-sleeved afternoon gown in New York. It is equally difficult to find a coat that is untrimmed by fur. Yet both of these things are desired by smart women. Short-sleeved daytime frocks are not nearly as smart as long-sleeved models this year. And coats with fur borders are done to death. Even women who like these fur-bordered models prefer to buy plain coats in the shops and use their own fur banding.

Just now one sees more black coats in cloth or silk than colored models. Often the black and white idea is suggested in a shawl collar-facing of white duvetyne or silk. Hats worn with black coats are usually black felt and the most novel one recently seen was a simple head-fitting affair with just a suggestion of a brim and with four long silk tassels falling from the top of the crown. Black bankoks with brim-facings of black velvet are very new. Black velvet is always flattering to the face, and if a trimming is used it is a rhinestone pin. The combination of straw and velvet in all colors is good this season.

* * *

The corsage has been placed almost everywhere from hip to shoulder, but lately it is placed at the back of the neck when the coat collar is an upstanding one. Thus, the white gardenia is worn at the back of the collar of the navy blue suit or coat.

In speaking of neck adorment, scarfs have a way of being individual of late. They are wrapped once about the neck with ends tied in a knot in the middle of the back. With the mannish topcoats, one sees plaid silk scarfs with fringed ends modishly tied in the middle of the back.

The tailored suit obtains an ensemble effect by having a felt hat of self shade faced in a colored silk and a scarf of silk matching the facing of the hat.

IT'S UP TO YOU

No mater how sweet or how tasty our dish, there always is something for which we can wish. Desire is the thing for which all people fall, which really makes plugging worth while, after all.

Whatever it is that you want, and then get, in some way or other the bill must be met. The hope for a thing you will find, will be lost, unless you are ready to settle the cost.

The pleasure would wane if we merely could take whatever we wanted, with no price at stake. 'Twould rob us of wishing. We'd ne'er have to yearn. It's really more fun when we get out and earn.

From young men and women till we grow up and gray, we're wanting and wishing for things every day. The people who get them, you'll fidn, never shirk for their wishes are really incentives to work.

Consider what keeps your ambition afire. It's merely the fight for the things you desire. It's easy to wish, but if wishes come true, they've got to be earned—and the job's up to you.

CAPE BACK POPULAR.

The cape back is featured on all types of frocks, particularly those for evening when the cape is of very delicate lace or spangled tulle.

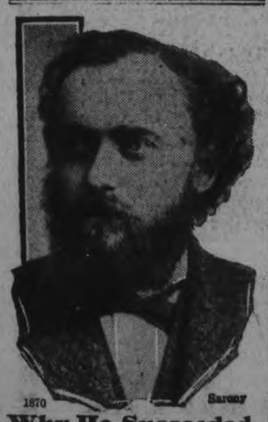

1870 Sarony

Why He Succeeded

From hard work on a farm to the study of medicine in Cincinnati, where he was graduated in 1862, was the course which Dr. R. V. Pierce took.

In his younger days he practiced medicine over a large district. It was then the new oil fields near Titusville, Pa. Finally he determined to put up some of his prescriptions in ready-to-use form in order to reach a larger number of families.

He thus early moved to Buffalo, N. Y., and established the World's Dispensary, where he put up Dr. Pierce's Golden Medical Discovery for the blood as well as the Favorite Prescription for women, carefully preparing them from roots, barks and herbs and placed them with druggists everywhere.

During the last sixty years Dr. Pierce's Discovery, for the blood, has been sold in larger quantities by druggists than any other medicine. It is a tonic in its effects on the stomach and digestive apparatus; an alterative in its action on the blood, liver and skin. It increases the appetite, stimulates the digestion, enriches the blood, and makes both men and women feel as they did when they were young and care free.

Ask your druggist for Dr. Pierce's Discovery, in tablet or liquid form, or send 50c for trial pkg. of tablets to Dr. Pierce's Laboratory, in Bridgeburg, Ont.

WEATHER DELAYS AMUNDSEN FLIGHT

Brief Messages From Spitzbergen Say Flight Has Been Delayed.

NEW YORK, May 8. — (Canadian Press).—Unfavorable weather is believed to be holding the Amundsen Polar Expedition to its base at King's Bay, Spitzbergen.

A brief message from that lonely point in the Arctic received by the Meteorological Observatory at Oslo last night, said the explorer and party had postponed the start which had been set for to-day. Previous advices said the weather conditions were unfavorable.

MODEST FRENCH WAY OF ADVERTISING

"The oil is of the best. The fish she is very small"—such is the naive way in which a certain brand of French sardines flaunts itself to the world at large.

The wording is typically French, but the expressions are modest enough. Extravagance in description is more often associated with the Gallic temperament than with that of the stolid Anglo-Saxon. Contrast such mild statements, however, with the flowery language in which a certain British firm talks about it caviare, for instance:

"People who understand food eat our large gray-grained caviare in silence and with half-closed eyes while the servants instinctively tiptoe about the room, unwilling to break the ecstasy. Those who only know the small black-grains variety can hardly realize the wonders of the large gray grain we import from the Volga. The breath of the sea slumbers in its sombre brilliance and the delicacy of its falvor defies the written word. Vandals have been known to squeeze lemon juice upon it, but people with hearts tuned to beauty eat it unsullied by the shrillness of lemons."

Instead of quoting ham at so much a pound, these people say: "A Devon ham, cunningly smoked"; a Stilton cheese, ripe and mellow"; or "a Dundee cake of size and importance."

Also, as the trade journal which comments on their flow of language goes on to point out, they do not speak of game patties "at so much per," but they say: "Gaze you never so keenly into the rosy depths of patty lying so snugly in her green terrines, you will not master the secret of its excellence, for that is one of our most treasured secrets. Taste it and you will say 'the flash of young grouse', and then again 'truffles or I am a Dutchman,' but the fashion of its blending will remain with us. It has been our recipe since the days of the Regency, and each successive Head Chef takes the following oath on assuming office: 'My finger wet, my finger dry, if I give this recipe away—I wish I may die.' The apparent lack of rythm in no way lessens its dread of efficiency, for the only Chef who proved unfaithful died within thirty years of breaking this oath."

WASHBOARD EFFECT MIGHT BE ELIMINATED

A suggestion to highway engineers on the elimination of the bumps which often land a cross-country tourist in the ditch as he hastens to reach the next town before dark is found in the Stockland good roads manual. The use of the cutting blade on the road patrol grader is recommended instead of the scraping blade which has left bumps and depressions to catch many an unwary dirt roads traveller hurrying to make up lost time. A cutting-blade will cut into the earth, leaving a smooth surface instead of the well-known washboard effect.

Now that the "de-touring" season is again with us, the motorist must keep an eye out for the treacherous ditch turnout and the sink hole. To negotiate a detour down a ditch and around a bridge undergoing repairs calls for skill in driving if an accident is to be avoided. Try to make it at right angles if possible. If the ditch looks sticky better take the time to put on your chains. This precaution will keep the car from getting stuck and gives secure traction when you need it most. In conditioning your motoring equipment for the summer season, check over carefully your non-skid chains. If the cross links are worn, invest in a box of extra chains and a pair of chain pliers. Remove the worn broken links and clamp new ones into place. Carry extra cross chains and the pliers on your summer trip. They will come in handy and may save you a garage bill or two.

To make possible the efficient use of four-wheel brakes, several motor car manufacturers are using cable to connect the front brakes with the braking device. The cable does away with the necessity for toggle points where rods are used and permits the free use of the front wheels. The only objection to this from the car user's standpoint has been the stretch in wire rope formerly used for this purpose. To eliminate this, the American Cable Company has perfected a cable for four-wheel brake use in which the constructional stretch is minimized through the performing of wire and strands to fit the place they must hold in the completed cable. No clamps nor splices are necessary, making a simple matter the adjustment of brake connections.

LORD-IN-WAITING DEAD.

LONDON, May 8. — (Canadian Press).—The second Baron de Ramsay, Lord-in-Waiting to Queen Victoria, and a member of Parliament from 1880 to 1895, is dead, aged 77.

ACCUSED OF ASSAULT

D. C. Stephenson of Indianapolis, Ind., former grand dragon of the klan in Indiana, has been indicted on charges of assault on complaint made by Madge Oberholtzer, who attempted to end her life with poison. It is believed the girl will die. Stephenson is at liberty on $25,000 bond.

NEW ANAESTHETIC FOUND AT TORONTO

University Doctors Discover Properties of New Gas Propylene.

TORONTO, May 8 (Canadian Press).—The demonstration of a new anaesthetic, which, in the opinion of expert observers, opens up a hitherto unexplored field, by two local physicians*— Dr. W. Easson Brown and Prof. V. E. Henderson of the University of Toronto—was the revelation made yesterday before the Canadian Society of Anaesthetists.

At a clinic held in the University in the presence of anaesthetical authorities from Canada and the United States, the new anaesthetic, Propylene, was administered to Dr. Brown with complete success—one of the first occasions on which it has been applied to human subject.

The particular importance of ethylene as explained yesterday was in the possibility of using a third gas in anaesthesia. Hitherto it had been possible to use two only, such as ethyene and oxygen or nitrous oxide and oxygen, but propylene it was said because of its anaesthetical properties in such concentrations as 35 per cent. admitted of the introduction of a third gas.

PRINCE TO VISIT CHILE.

Will Make Tour of Country After Visiting Argentine Republic.

LONDON, May 8 (Canadain Press)—The Prince of Wales, it is officially announced, has definitely accepted an invitation to visit Chile upon the termination of his visit to Argentine. It is expected that the Prince will arrive in Chile about August 20 by special train from Buenos Aires.

After a tour of Chile the Prince will embark from a Chilean port for the return voyage to England.

GOSSIP INJURIOUS WESTERN CANADA

Prospective Settlers Are Turned Away by Misrepresentation.

OTTAWA, May 8 (Canadian Press).—The Department of Immigration has issued the following story as indicating how train gossipers intentionally or unintentionally injure the development of their own country:

"The injury with which Canada is threatened by thoughtless or malicious statements of persons living in this country is indicated by the case of Capt. Gore Hickman, one of the British settlers who recently arrived in Canada to take a farm in the Innisfree district of Alberta, under the Family Farm Settlement Scheme. As Capt. Hickman was travelling to his new home, fellow passengers on the trains, who were Canadians, gave him such discouraging reports that he was convinced he had been boosed. He determined to get on to the Edmonton office of the Land Settlement branch of the Department of Immigration and Colonization in order to give a piece of his mind to Major Gordon, the officer in charge there.

On arrival at Edmonton, he repeated to Major Gordon what he had been told by fellow passengers and demanded to know what the Canadian Government authorities meant by imposing on him. He would go back to England and expose the whole business.

Major Gordon listened to the story without comment and when the captain had finished produced a file from a desk.

"How would you like a farm like this?" the superintendent asked, and he then proceeded to read the description.

"That would be fine. I wouldn't look for anything so good," was the rejoinder.

"Well this is the farm that has been assigned to you from ... ," said Major Gordon.

After personal inspection of the farm, Capt. Hickman is enthusiastic over it.

"It is absolutely satisfactory in every way, and I am highly pleased," he said. "The rooms are large, the house is in excellent condition, and we are looking forward with the brightest hopes."

Thus has one case of misrepresentation been completely answered. But there may be many others in which the thoughtless or malicious falsehood is not so quickly run to earth. Canadians who libel their country at home furnish the occasion of misrepresentation abroad, and do great injury to the best interests of Canada.

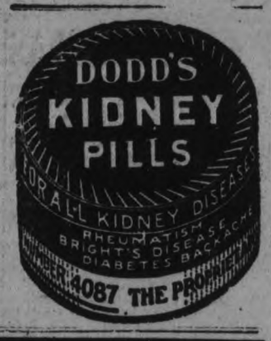

FISH IN VINEGAR.

Always wash fish in a little vinegar and water before cooking.

TOO SHORT

Newedd: "What's wrong with the pie-crust? It doesn't half cover the pie."

Mrs. Newedd: "Why, dearest, I asked your mother how to make them to suit you and she said to make the crust very short."—Boston Transcript.

Wifie: "My husband certainly does enjoy smoking in his den. Has your husband a den?"

Knifie: "No, he growls all over the house."

Bring Cheer and Joy to Mother with

THE FAMOUS

Laura Secord

CANDIES

You never dream the happiness and joy that comes to Mother when she knows she is remembered by her loved ones.

A simple gift, yet filled with love and affection—the famed old-time candies highly prized for their old-time delicious flavor.

There is a Laura Secord shop near you so you may obtain them a few hours after they are made.

All Candies 60 cents the pound

One Price—One Quality—The Best

OLD-TIME HOME-MADE CANDIES

SECORDS Full rich cream with creamery butter specially blended covering.

MAPLE WALNUT Delicious cream, maple sugar flavouring enriched with Bordeau Walnuts.

GLORIA Full cream centre with butter nuts and selected almonds enriched with old-time flavour, Secord covering.

OLD HICKORY Rich cream fondant with variety of nut meats. Caramel covering.

PECAN FUDGE Rich vanilla bean Fudge enriched with paper shelled Pecans.

KENT Old-time nougat centre rolled in caramelled Pecans.

And 84 other lines equally famous.

SHOPS In Toronto Hamilton London Windsor Kitchener Kingston Ottawa Montreal Sherbrooke Quebec

Laura Secord

CANDY SHOPS

IN PETERBORO

380 GEORGE STREET

NEILL'S 40th Anniversary

ON MAY 9TH, 1885, the late Robt. Neill opened a Shoe Store in Peterboro on part of the same site now occupied by the present modern building. This venture, proving successful, warranted the opening of branch stores in the following cities and towns: Lindsay, Barrie, Brantford, Guelph, Woodstock, Brockville, Galt, Chatham, Ingersoll and Midland, the business slogans being "Cash, One-Price Reliable Goods and Courteous Service to All." This, combined with the purchasing power of all these stores, meant a saving to every customer.

FOR MEN AND BOYS

The season for Sport Shoes is at hand. We would suggest a few special values, as below, in the famous Life-Buoy Brand, which we believe to be the best made.

Basketball Shoe, with suction sole, which is the best Sport Shoe made for hard usage—
Men's $2.75
Boys' $2.50
Youths' $2.25

Hamilton V-Ridge Sole Shoe, being a similar line to above, but not quite as heavy—
Men's $2.35
Boys' $2.10

Outing Balmoral No. 440

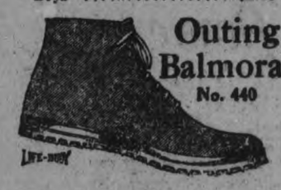

This Spring and Summer Promises to be a Big Season for Oxfords

See our Men's New Shade of Tan Calf or Gun Metal Oxfords, rubber heel, English kip quarter lining $6.50
Men's Mahogany Calf or Gun Metal, with oak soles, rubber heel, English kip lining $6.00
Men's Brown or Black Calf Oxford, with rubber heel and oak soles, for $5.00
Men's Patent Oxford, oak soles, for ..... $4.50 and $5.50
Also cheaper lines of Oxfords, in black and brown $4.35

All of the Above Have Goodyear Welt Soles

Boys' Brown Calf Oxfords, Goodyear welt, rubber heel, $4.00 and $4.35
Youths', as above, $3.35 and $3.50
We handle the well-known Sisman Brand of Men's and Boys' Work Boot, nothing better made, Minnonite grain—
Men's ..... $3.35 to $3.75
Boys' $3.00

Just Arrived

Ladies' New Tan Calf Fancy Gore Pump $4.65
Ladies' Patent Fancy Gore Pump, $4.35
Ladies' New Tan Calf Fancy Strap, covered heel $6.00
Ladies' New Patent Fancy Strap covered heel $5.00
Misses' and Girls' Fancy Cut-Out Strap—Misses', 11 to 2 .... $2.75
Girls', 8 to 10½ ..... $2.[illegible]
Misses' Calf and Patent Oxfords, heavy sole—Patent $2.90
Tan calf $2.75
Gun metal calf $2.65
Children's Patent Slippers and Sandals, upwards from $1.00

40th Anniversary Special for the Kiddies

A Rubber Ball or Lead Pencil FREE with each pair of Children's Shoes.

Basketball No. 402

Heavy Brown Duck Special Sole—
Men's $1.70
Boys' $1.55
Youths' $1.40

Black or Brown Outing Boots—
Men's $1.45
Boys' $1.30
Youths' $1.15

Also a full line of Ladies' and Children's Sport and Outing Shoes at very reasonable prices.

Children's Strap Shoes, in brown, in sizes 4 to 10 ..... 85c
Crepe sole 95c

WOMEN AND MISSES

This is another Sandal season, and we have anticipated the needs of our customers by purchasing a very extensive line of Sandals and Slippers.

Ladies' Patent and Tan Calf Crossword—Ladies' $4.25
Misses' $3.35
Ladies' Patent, with extra weight sole, rubber heel $3.25
Ladies' Patent, also tan and pearl elk, rubber heel $2.75
Ladies' Patent Sandal, rubber heel $2.25
Misses' $1.70
Girls' $1.50
Child's $1.30
Ladies' Brown Elk Sandal, rubber heel $1.85
Misses', 11 to 2 ..... $1.35
Girls', 8 to 10½ $1.15
Child's, 4 to 7½ $1.00

Many Other Lines at Attractive Prices

BAGGAGE

Our Baggage Department on the First Floor is well stock with Club Bags, Trunks, Hat Boxes, Suit Cases, etc., at most reasonable prices.

REPAIRS—We operate a strictly modern Repair Department in our Basement.

For forty years we have enjoyed your patronage and confidence and assure you that in the future you will find the same courteous treatment and good values as in the past.

This is our aim.

R. NEILL, LTD.

350-354 George St., Peterboro

Plantol Soap

To use Plantol is to learn loveliness

A toilet soap made only from plant fruit and flower oils.

Highest quality at a popular price—Ten cents a cake. For sale everywhere in Canada

LEVER BROTHERS LIMITED TORONTO.

LEVER BROTHERS LIMITED
Toronto, Ontario

Please send me a full size cake of Plantol Soap. 5c is enclosed herewith to cover cost of mailing.

Name.....
Street.....
City.....
Province.....

LPN 507

INSURES JEWELS FOR KING'S RANSOM

Mlle. Regine Flory, one of the most beautiful of the French stage stars, has insured her jewels for 2,000,000 francs. In the photo she is wearing her tiara, in itself worth more than the total insurance as it is encrusted with diamonds and other precious stones.

PAINLEVE WAS A TEACHER OF MATHEMATICS

New Premier of France Has Been in Politics for Fifteen Years.

FAMOUS SCHOLAR

Was Well Known in Academic Circles Before Entering House.

LONDON, Eng., May 8 (Canadian Press).—M. Paul Painleve, the new French Prime Minister, is one of the few politicians who has raised his reputation during the war. He entered Parliament only in 1910, at the age of 47. Before that, his very fine intellect had been devoted to mathematics. A Parisian, the son of a lithographer, his origins were relatively humble, and he first raised himself from mediocrity by scholarship. After holding the professorship of mechanics at Lille University for five years, he became professor of mathematics at the Sorbonne. This office he continued to fill long after he had turned politician, and when he entered his first cabinet he already had a European standing in the academic world.

While he only took office at the age of 52, he had been early elected a member of the Academy of Science and had been the youngest member of of the Institute of France. But before he received his first portfolio, his influence has been felt on military and naval matters as one of the principal advisers to the Ministry of Marine, as "reporter" of the naval budget in 1912 and 1913, and on various committees a sketch of him by The Manchester Guardian comments. It was he who carried, against strong opposition, the policy of concentration of the Mediterranean fleet. It was he who joined with Jaures in trying to secure the defence of the Lille region—a weakness felt terribly in August, 1914,—and he came into conflict with the high command over the lack of heavy artillery for use in the field. One of Wilbur Wright's first passengers, he was for years before the war an active champion of military aviation.

War Minister in 1917.

This past justified his selection by M. Ribot as war minister in March, 1917 (he had previously been minister of public instruction and invention from October, 1915 until December, 1916. At the war office, M. Painleve was profoundly sceptical of General Nivelle's plan for breaking through in one rush, and the minister had General Petain on his side. That Nivelle's plan had failed was obvious from the beginning of the Aisne battle, and after a dispute between the government and the command, the operations were reduced to a modified scale and Nivelle was displaced by Petain.

In September, 1917, M. Painleve formed what has been called his "twilight sleep ministry," which was born in France's most awkward circumstances and died within two months. Feeling ran very high at that period owing to a series of affairs like the "Bolo" scandals and to the widening split between those who wanted peace without victory and those who preferred to carry on at any price. M. Painleve stood on the extreme left of the second group and he just failed to persuade the Socialists to join his ministry.

Regarded With Suspicion.

He was thus regarded suspiciously at once by the Caillautists and by the followers of Clemenceau. Such a position at such a stage in the war an impossible one. In November, M. Painleve fell and was succeeded by M. Clemenceau; the French sky had become "horizon blue."

From this brief episode under extremely abnormal circumstances, M. Painleve cannot be judged. Nor has he done anything since to give a clear index to his qualities as a statesman. He was defeated last year by M. Doumergue as candidate for the presidency and has since been president of the chamber. Thus his achievements as a director of military and naval policy remain his most effective public work. Judging by these, one can say that he possesses a judgment of unusual clarity, a power of understanding big issues in the rough. He is a thinker and not a rhetorician. But his ability to direct a political crisis has still to be tested.

TOURING LESS IRKSOME

European Countries Are Removing Restrictions and Helping Tourists.

GENEVA, May 8.—(Associated Press).—Promoters of toutist trade in Europe are going out of their way to make easier the movements of parties travelling in automobiles. Free-spending Americans are particularly invited to take notice, and to come and bring their cars and their money.

An international road traffic conference will be held in Paris next fall. It will then be proposed to issue double certificates, one for the driver and one for the car, so the driver can change to another motor without trouble. There are to be international driving certificates for 12 months, facilitating entering and leaving a country as often as desired. Standard road signs will be adopted, and explained to drivers, and interstate touring will otherwise be made safer and more agreeable.

BOARD PREPARES FOR EXHIBITION

Directors Make Plans For Bigger Peterborough Industrial This Year.

A meeting of the directors of the exhibition board was held in the Chamber of Commerce on Thursday for the purpose of hearing reports and transacting general business.

R. Denne, the president of the board, occupied the chair.

After a discussion during which two papers of suggestions were read, it was decided that radical changes be made as regards the procedure of gate management for the coming fair. It was reported that passes were abused and the gates committee was to take steps to remedy this defect.

Reports on the Fairs' Association annual meeting were heard, Mr. Shields giving his general impression, while S. Oke presented a comprehensive account of the programme.

The subject of "Hobby Horses" then occupied the attention of the board. The equines were purchased from the Toronto Skating Club and were intended to be used as suitable mounts for those of the board so fortunate as to receive one.

It was proposed and carried that the chargers be paid for when funds were available.

Plans were laid for the next month's meeting, which was to be a ladies' night, and Miss Galbraith of Toronto is to address the assembly.

C.P.R. HOTEL MANAGERS

Appointments Announced For Western Hotel.

MONTREAL, April 8.—The appointments in the hotels department of the Canadian Pacific Railway are announced yesterday by the company's head office here: M. J. Brennan, until recently manager at Glacier and Sicamous, to be manager of the Palisser Hotel at Calgary, Alberta; O. L. Dahl, appointed to be manager of the Glacier Hotel; J. B. Delahanty continues manager at Lake Louise, and A. W. Edwards is transferred from Calgary to Lake Louise as assistant manager.

PAPER COMPANY HAD GOOD YEAR

International Paper Will Make Extensions to Three Rivers Plant.

LARGEST IN WORLD

NEW YORK, May 8 (Canadian Press).—The Wall Street Journal carries the following in its news columns:

"Annual report of International Paper Company for the year ended December 31, last, which indicated net equivalent to $5.16 a share on the 200,000 common shares, does not give an accurate picture of the earnings result for 1924. The management saw fit—and properly—to set up a reserve of $1,168,000 for contingencies, which was included in the item of $1,168,000 for 'taxes and contingencies.' his reserve was in keeping with the conservative methods of the management; whether necessity for its use will arise, only the future can tell. If for purposes of analysis this charge-off, which is largely a bookkeeping matter, is applied to the common stock, there will be revealed an earning power of more than $10 a share.

"The contingencies against which the $1,000,000 was set up as a reserve were the possibility of a decline in woodpulp prices, any vicissitudes that might be incurred before the International's expansion in Canada becomes actually effective.

"Comparison of operating revenues for the last two years furnishes a clue to the real earnings. In 1924, although International Paper met with very real difficulties in the way of low water and consequent curtailment of operations, and lower prices for newsprint, operating revenue was $7,815,504 against $8,074,577 in 1923. This showing was better than would ordinarily be expected in view of the conditions with which the company had to contend, and was undoubtedly the result of more economical operations.

"Contracts have been let for the final enlargement of the Three Rivers Mill, which will give it a capacity of 700 tons of newsprint daily and makes it the largest paper mill in the world. Present capacity is about 330 tons daily.

"Plans are under consideration by the company for the electric development of two of its water powers in the United States. One of its paper mills is being surveyed with the idea of transition to the production of finer papers.

"At the end of 1924, International Paper had bank loans of around $7,000,000. Proceeds from the sale of $15,587,000 new 6 per cent. bonds provided cash to wipe these out and the company now has net working capital of over $30,000,000. Total current assets approximate $35,000,000, and current liabilities $4,50,000."

FLOWERS ON BACK.

The shoulder corsage has slipped to the back now and is not visible at all from the front.

Fully stretched hollow cables.
Strong, double-trussed frame.
Adaptable to slightly varying widths of bed frames.
Guaranteed for twenty-five years against breaking or sagging.

York Cable Bedspring put the "EE"S" in Sleep

Ask your dealer—see the guarantee and trademark.

RUDDY MANUFACTURING CO., LIMITED BRANTFORD, ONTARIO

See the York Cable Bedsprings in our House Furnishing Department, Third Floor.

J. C. Turnbull Co. LTD.

McBride & Franks

Are showing a complete line of YORK CABLE BEDSPRINGS

Phone 2069
224 Charlotte Street

TEN LASHES FOR STEALING MONEY

Joseph Brosh Took $35 From His Landlady and Will Be Whipped.

SERVE ONE YEAR.

WILMINGTON, Del., May 8.—(United Press).—For stealing $35, Joseph Brosh, 40, white, will receive ten lashes at the whipping post and serve a year in the Newcastle County Workhouse. The lashes will be administered in the workhouse jail yard Saturday morning. Brosh stole the money from his landlady, and sentence was imposed yesterday.

"ATLAS" MUSSOLINI

Premier Adds Another Portfolio to His Cabinet Burdens.

ROME, May 8—The newspapers assert that Premier Mussolini shortly will add the portfolio of Minister of Navy ad interim to his already imposing list of cabinet positions. The newspapers say the Premier visited King Victor Emmanuel yesterday morning after the King had accepted the resignation of Admiral Thaon Di Revel as Minister of the Navy.

HAIRCUT COST DOUBLE TODAY

Holler in 1910 When Price Jazzed Up From 20 to 25 Cents.

NOW 40 CENTS

Away back in 1910 on July 4th, Peterborough barbers caught some of the spirit of independence which wafted over the southern border and declared that from July 18 the tax on polls per cutting be increased from 20 cents to 25 cents.

A mighty roar of disapproval arose from the afflicted populace, all uniting in a protest against the high cost of tonsorial treatment.

The farmers were especially fierce in their denunciation and they averred that, as Saturday was the only day convenient for them to visit the city and as the price of a hair cut for children on Saturday afternoon was raised from 15 cents to 25 cents, they objected to the hold up.

Those days are gone forever. Now the taxpayer blithely hands out the minimum 40 cents, more often than not going through the ramifications of shampoo, massage, vibration and all other processes calculated to set the red blood corpuscles galloping about the system and drain the golden lucre from the tightly wadded wallet.

Now the farmer leaps lightly aboard his Fierce Barrow or Rolls Joltz and speeds to the nearby mart of trade, wherever it pleases him to do so.

The farmer no longer cultivates a flock of whiskers nor does he let his locks grow to an inordinate length. Complaints to the barbers are never heard so it can be concluded that prosperity and personal attention travel hand in hand.

SUMMER TOURIST FARES

to Canadian Pacific Rockies and The Pacific Coast

IN EFFECT MAY 15

to VANCOUVER - VICTORIA
SEATTLE - PORTLAND
FROM PETERBORO AND RETURN
$114.85

to BANFF
REACHED ONLY VIA CANADIAN PACIFIC
FROM PETERBORO AND RETURN
$93.10

to LAKE LOUISE
REACHED ONLY VIA CANADIAN PACIFIC
FROM PETERBORO AND RETURN
$94.60

IN EFFECT JUNE 1st

Return Limit October 31st Stopovers Allowed

For full information and booklets apply to Ticket Office, 141 GEORGE STREET, or at the Depot

Travel CANADIAN PACIFIC

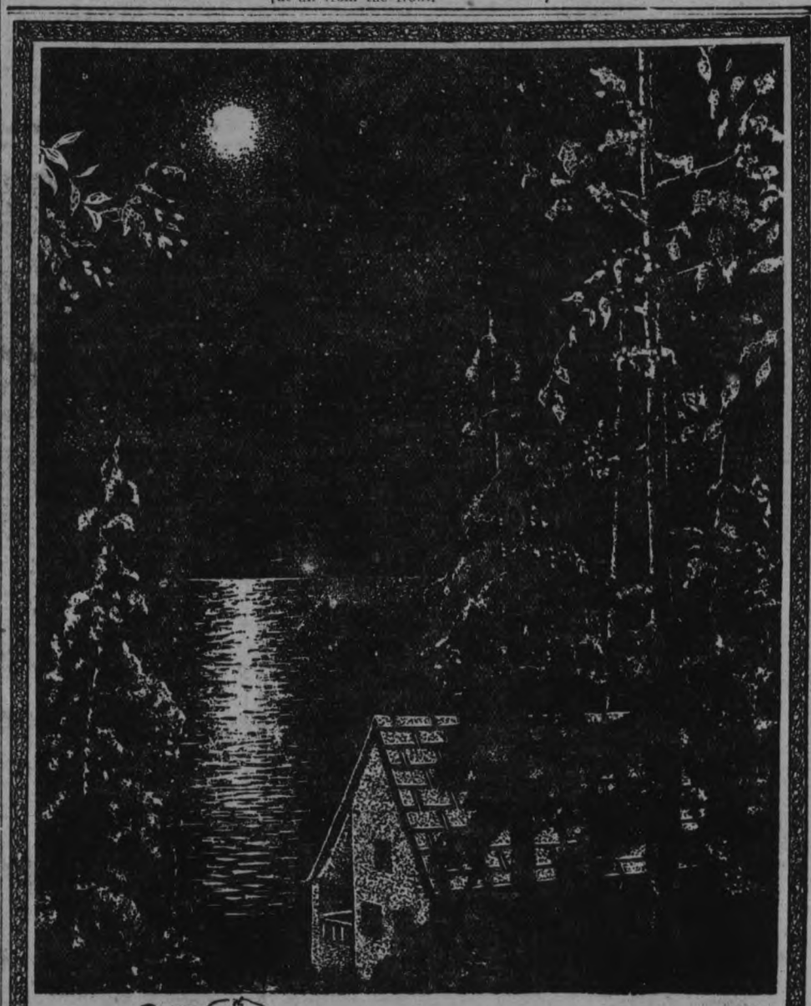

Beautiful Brantford Asphalt Slates protect your cottage from fire and weather hazards 12 months of the year—the months you are there and the months you are away

Protection all the Year Around---

Brantford ROOFS

Brantford Roofing Company, Limited, Head Office and Factory, Brantford, Ontario
Branch Offices and Warehouses at Toronto, Windsor, Winnipeg, Montreal, Halifax and St. John, N.B.

6.

ALFRED McDONALD LUMBER CO., LTD.
DEALERS - PETERBORO

NEW CENTRE MEAT MARKET

192 Charlotte St. Two Phones 760

Trimmed Roast of Pork, lb. - 23c
Rump Roast of Beef, Full Cut 8-10 lbs. *lb.* - 16c
Choice Sirloin Roast of Beef, lb. 25c
Tender Oven Roast Beef, Any Size 15-18c
Streaky Pork, in the Piece lb. - 22c
Meaty Roast of Veal, lb. - 15-20c

VEAL.		PORK.	
Rump Roast	20c	Butt Roast	25c
Thick Breast	15c	Loin Roast	30c
Loin Roast	25c	Ham Roast	28c
Filet Roast	30c	Pork Sausage, 2 lb.	35c

Genuine Spring Lamb, Front Quarters, *$2.50* Hind Quarters, *$4.50*

CHOICE LAMB.		BEEF.	
Legs	32c	Round Roast (no bone)	23c
Loins	30c	Roll Pot Roast	15c
Shoulders	25c	Rump Roast (no bone)	25c
Breasts	15c	Stewing Cuts	10-12c
Chops	30c-35c	Minced Steak, 2 lb.	25c

Beef Hearts, lb.	10c	Fresh Pork Hocks, lb.	10c
Pickled Picnic Hams, lb.	22c	Pickled Pork, lb.	20-23c
Smoked Picnic Hams, lb.	24c	Pea Meal Rolls, lb.	30c

EVERYTHING IN SMOKED, CURED AND COOKED MEATS

North Monaghan Council

The North Monaghan Council had a special meeting at the Court House, Peterborough, on Monday.

John Whitfield, tax collector made his final returns of the collection of taxes for the year 1924. He secured judgment against a number of township ratepayers who had arrears in their taxes. The following is the statement:

Total of tax rolls for 1924	$35,509.04
Five per cent. collected	113.37
Errors and omissions in the assessment roll added to the tax roll	190.53
Total	$34,812.94
Total amount collected and paid over to the treasurer	$33,890.88
Total deductions for errors in assessment	112.34
Returned against land	813.79
Total	$34,817.01

A resolution was passed that the treasurer pay to the collector $3.07 on account of overpayment by the tax collector. Poll taxes not collected by the tax collector, $5.00.

Dog taxes not collected by the tax collector, $12.00.

A resolution was passed that the tax collector's salary be paid, $200.00. Balance for revenue stamps for tax collector, $14.88.

Advertisement in The Examiner, $2.25.

A resolution was passed that the clerk write the Department of Public Highways and ask for definite information as to whether special legislation was passed at the last session of the House, authorizing the township to set aside certain areas for the purpose of collecting statute abor rate. A resolution was passed that the clerk write the Ontario Municipal Association and call its attention to Section 460 in the Municipal Act in regard to the liabilityof municipalities for accidents on public highways. The clerk was instructed to write the Board of Works in the City of Peterboro and state that the Township of North Monaghan agrees to allow the City of Peterboro to construct a sewer main on Monaghan Road north of Chamberlain street, providing the road is left in good condition when the work is completed.

A resolution was passed that the taxes on Lots 2, 14 and 31, Plan 53 for $11.35 for the year 1922 be apportioned as follows:

Taxes on Lots 2 and 31 of Plan 53, $7.57.

Taxes on Lot 14, Plan 53, $3.78.

A communication was also received from the department of highways notifying the municipality that the grant for transports for 1924 as passed by the said department for payment is $854.99.

The meeting then adjourned.

AIRMAN ON HIS WAY.

Commander de Pinedo is Flying From Rome to Japan.

BOMBAY, May 8. — Commander De Pinedo, the Italian airman, who is flying from Rome to Japan and Australia, arrived here at 5.20-o'clock this afternoon, having left Karachi at 11 o'clock this morning.

BISLEY TEAM.

Twenty in Party Including Sixteen From Ontario—Leaves on Wednesday.

OTTAWA, May 8. Names of the Canadian Bisley team which will sail on June 13, from Montreal for England were given out yesterday at Ottawa. Colonel Douglas R. Street, R. G., Ottawa, wil be in command. The party will number 20, including 16 from Ontario.

Fully stretched hollow cables. Strong, double-trussed frame. Adaptable to slightly varying widths of bed frames. Guaranteed for twenty-five years against breaking or sagging.

York Cable Bedspring put the "EE'S" in Sleep

Ask your dealer—see the guarantee and trademark.

RUDDY MANUFACTURING CO., LIMITED BRANTFORD, ONTARIO

York Cable

See the York Cable Bedsprings in our House Furnishing Department, Third Floor.

J. C. Turnbull Co. LTD.

McBride & Franks

Are showing a complete line of YORK CABLE BEDSPRINGS

Phone 2069

224 Charlotte Street

POSTAL NOTES TOTAL $31,685

Peterborough People Buy 11,963 in Year—Canada Total 5,806,129.

During the year ending March 31, 1924, 11,963 postal notes valuing $31,685.91 were purchased from the Post Office in Peterborough, according to figures just made available. In Canada 5,806,129 postal notes to the value of $12,657,724.05 were remitted.

Postal Notes are used for sending small amounts of money to points only within the Dominion and are available in over 10,000 post offices. There is no method of sending money which is as cheap and convenient as the Postal Notes and they may be obtained in sums ranging from 20 cents to $10.00.

The Postal authorities warn people not to enclose money in letters without registration and advocate the use of Postal Note Service.

No charge is made for issuing duplicates when postal notes are lost or stolen.

Made In Peterborough Fair Raises Interest

Much enthusiasm is displayed over the Made-in-Peterboro Fair, which will be held the first week in June, and takes the place of the usual Motor Show. Only a partial canvass of the manufacturers has as yet been made, but the following companies have already engaged space:

The Quaker Oats Co.
Barries, Ltd.
The Examiner.
The De Laval Co.
The Canadian Nashua Paper Co.
The Canadian Packing Co.
Duffus Motor Sales.
Wm. Lech & Sons.
The Peterboro Canoe Co.
The Peter Hamilton Co.
The Peterboro Pure Milk Co.
The Peterboro Lock Co.
The Peterboro Floral Co.
James Lynch.
The Western Clock Co.
Miller, Powell & Watson.
Gallagher's Remedies.
Adam Hall, Ltd.
B. F. Ackerman, Son & Co.
The Raybestos Co., Ltd.
J. J. Turner's Sons Co.

Many of the above named have engaged two booths, as one would not be large enough for the exhibit which they wish to put on, and applications from others who have not as yet completed arrangements for their reservations, are constantly coming in. Ten Health Association activity booths have also been spoken for. The size of the Armories may perhaps admit of a few more booths than can be filled by the manufacturers, and these few will be allotted to the merchants of the city in the order of their applications received. With the work of the Fair barely started, the number of booths already engaged constitutes a remarkable showing and gives an indication of the great amount of interest which the city generally is taking in the coming Fair.

Renew Your Subscription

MUSIC WEEK AT KIWANIS LUNCH

An Address on Music and a Good Musical Programme Provided.

HERITAGE OF ALL.

The Kiwanis Club celebrated music week by having a musical programme at their weekly luncheon to-day. The speaker was Professor Rupert Gliddon, of the Peterborough Conservatory of Music, who spoke on "The Value of Music to a Community." Eight members of the Peterborough Male Voice Choir were present and sang several numbers, which received hearty applause. Mrs. Pearl Kennedy of Toronto sang a solo in splendid voice, and as an encore sang one verse of "Mother Macree" in honor of Mother's Day.

Professor Gliddon said that music is receiving more attention than ever before. At one time it was a plaything for the rich, but now it is the heritage of every man, which, he said, it should be, as music plays a great part in his life from the first lullaby to the sweet and mournful notes at his death. Men of affairs are taking a great interest in music, and in many factories it is customary to devote a short time to music. A manager of a large factory, said the speaker, when asked if he did not think it a great loss of time, said it was one of the best paying propositions in the plant as the men worked better for it.

Whenever men of any class or race meet together they find enjoyment and expression in song. Primitive man sang, and from there to the first musical instrument, the pipe, was but a step. Music has taken a high place in the world's life. It has been linked up with history, and every period and race has its own music.

It is, said Mr. Gliddon, absolutely necessary to have music in a community. Most of the waking hours of men and women are taken up with the struggle to make a living; and nowhere can they secure more relaxation than through music. Music is a very fundamental of life. It can only be attained by hard work and sacrifice and in this connection the speaker mentioned the long months of practice that went to produce such music as that of the Male Voice Choir.

In conclusion, Mr. Gliddon announced the concert of the Symphony Orchestra, which takes place on Tuesday, May 19, and asked for the attendance of the Kiwanians.

Dr. J. J. Craig was the booster for the day, and each diner found a tube of tooth paste among the table cutlery. It was announced that the Belleville Kiwanis is holding its charter night on Friday, May 15, and about fifteen members agreed to go down. Thirty members of the club attended the Lindsay charter night last night.

The speaker next week will be Adrian MacDonald, of the Normal School staff, who recently published a book on Canadian men, and two weeks from to-night will be ladies' night.

SHOULD TAKE CARE.

Crown Prosecutor Outlines His Conception of Duties of Director.

TORONTO, May. 8.—(Canadian Press).—His conception of the duties of a bank director was outlined to the First Divisional Court this morning by D. L. McCarthy, K.C., special Crown prosecutor in the Home Bank case. He was replying to the argument of N. W. Rowell, K.C., for reversal of the conviction of J. F. M. Stewart, a director in the Home Bank, for alleged negligence in concurring in a deceptive annual report.

"All agree," said Mr. McCarthy, "that a director must be honest. All agree that he must take some active part in the management of the bank. I submit that in this case the directors should have used a reasonable amount of care, diligence and knowledge measured by what they would have used in their own business."

The Crown counsel will continue his argument this afternoon and the case probably will be adjourned to next week.

NEITHER FOR OLD NOR TOO YOUNG

Photo shows Lawrence Boersch, 4 and Lorenzo Dow Grace, 112, who will be baptized along with 300 others, at St. Paul's Church, Atlanta, Ga.

KILLED IN EXPLOSION.

Conflagration Brought Death and Destruction to Village in Quebec.

QUEBEC, Que., May 8 (Canadian Press) — Forty-five to fifty houses destroyed with a property loss said to reach $1,250,000 one man killed and one injured by a dynamite explosion and many miraculous escapes from death were some of the results of a conflagration which swept the village of St. Joseph D'Ama last night and this morning.

The fire broke out in Victoria theatre and was caused by a gasoline explosion. The flames spread to all nearby dwellings with amazing rapidity fanned by a high wind. The fire was brought under control this morning.

Joseph Pelchat was killed when he failed to get away in time when a charge of dynamite was set off to check the flames.

BANKRUPT SALE.

Brass Brings Art Silk Co.'s Bankrupt Stock to Peterboro.

Brass has just purchased at auction the stock of the Art Silk Company of Toronto, at a low rate on the dollar, and has brought it to Peterboro for disposal. The stock consists dresses, long and short silk loves, and thousands of pair nd silk and wool hosiery; s' lingerie, etc.

Pet le will remember when B. t the Hickey Bankrupt Sto enticing bargains they had, a this sale promises as big.

Mr. Caldwell, who conducted the former sale, wil be in charge of this one, a sufficient guarantee of what the citizens may expect in the way of values.

Owing to the smallness of the store Mr. Caldwell advises the ladies of the city and district to come early for best service. Sale opens at 9 a.m., Saturday morning, and will remain open until 11.30 p.m. Extra sales people will be on hand to take care of the crowds. Advt

Why Keep the Furnace on?

Save Coal by Using
PERFECTION COAL OIL HEATERS
Special Reduced Prices
$5, $6, $8
Can be carried around to any room in the house.

Brown's Hardware
171 SIMCOE STREET
Just Around the Corner from George Street.

Read, and You'll Come for these Bargains

P. Black's Saturday Specials

COATS—We have a good assortment of Tricotine Coats; all good shades and sizes 36 to 46, from **$14.50 TO $25.00**

VELOUR OR POLO COATS from **$8.50 TO $10.00**

DRESSES, FLANNEL—As the weather is cool again, you could use a Flannel Dress at a reduced price, in newest styles and colors. Some have Eton collar and cuffs, **$4.50 TO $5.98**

KNITTED SILK WAISTS— All colors **$1.49**

HOSIERY—We have a large stock of new shades, firsts, good qualities **49c, 69c**

CORSETS—Special for Saturday. Regular $1..... **79c**

CORSETS — Better lines; clearing. Regular $1.75..... **$1.25**

SWEATERS.—We have a new shipment of Sweaters, just received in new fine wool; Chappy coat. Also Pullovers, long or short sleeves; also brush wool.. **$2.50, $3.50**

SILK SCARFS—We have arranged with one of the largest fancy goods factories in Canada to have orders for scarfs according to your personal desire. Plain colors or printed, with or without fringe, from **$1.50 TO $3.50**

KNITTED SCARF at **98c**

DRESSES—All our Dresses are Reduced. Suits in Sand, Black or Navy Tricotine, from..... **$15.00 TO $30.00**

TWEED SUITS.... **$15.00 TO $19.00**

WHITE BROADCLOTH WAISTS—To clear..... **$1.75, $1.98**

MILLINERY

We received more Hats this week, and have a very large stock to choose from. The Prices are Lower Than Ever.

MEN'S AND BOYS' CLOTHING

We have some Great Bargains for Men and Boys in New Summer Suits, and Parts of Suits. Our General Stock of Men's, Youths' and Boys' Clothing and Furnishings is well worth a visit. If you come, you will save money on every purchase.

P. Black's

Two Busy Stores
Corner King and George Streets

BRASS SATURDAY BARGAINS FOR MEN

STORE OPENS 9.00 A.M. CLOSES 11.30 P.M.

Silk Broadcloth **SHIRTS** **$1.98**
Regular Up To $3.50
All colors, collars to match. Also attached collars, Forsyth and Pennani makes.

ATHLETIC **COMBINATION UNDERWEAR** REG. $1.50 **94c**

TIES Knitted Silks, College Stripes, Polka Foulards **39c** 3 FOR $1.00

SILK HOSE Fashion's Latest Cross Patterns **98c**

Shirts **88c** 3 FOR $2.50

Trousers Regular up to $3.00 **$1.85**

Forsyth **Pyjamas** Blue, Mauve, Sand **$2.95**

Silk Hose Reg. 75c Value **49c**

Spring Weight **COMBINATION UNDERWEAR** **$1.69**

Work Shirts Grey Chambray **89c**

Trousers Guaranteed Blue Serge **$4.95**

CAPS Latest Patterns Regular $2.50 **$1.89**

PRESIDENT **Braces** Regular 75c **49c**

BRASS
345 GEORGE ST.

SALE COMMENCES SHARP
AT 9 A.M.
TOMORROW MORNING

BRASS BUYS BANKRUPT STOCK OF THE ART SILK Co., TORONTO

By Auction at a Mere Fraction of Its Value!

Ladies! READ Every WORD of this announcement Carefully. It is important.

Ladies! Never in the history of Peterboro has a stock of this kind been offered to the women of this city at such quick-clearing, drastic price reductions as you will find in this Store in the next few days. This is your opportunity to secure Gloves, Hosiery, Dresses, Lingerie, etc., at prices that are unbelievable. Only when a bankrupt stock of this kind is purchased at such a low rate on the dollar is it possible to give the sensational bargains we are offering. And, remember, we must turn this stock into cash IN A FEW DAYS! SO DON'T WAIT! COME EARLY!

Thrifty Peterboro Women will buy their whole summer supply at this great Sale tomorrow!

Sale Starts Saturday! Come and Save!

500 Pairs
LADIES' TAN KID
Gloves
Regular $1.00
Slightly Soiled
12½c

Thousands and Thousands of Pairs Silk Hosiery

Thousands of Pairs Wool and Silk and Wool Hosiery

Made by the world's best mills—"Hole proof," "Onyx," "Marvel," "Kayser," "Mercury," etc. Every Conceivable shade and style are here. All sizes. All brand new!

800 Pairs
Ladies' Black Kid
Gloves
Regular $1.25
All Sizes
25c

Thousands of Pairs of Gloves Silk, Wool Fabric and Kid

Every kind imaginable, from Cotton Gloves to the finest Long Kid Dress Gloves. All the famous makes, "Acme," Hall's "Kayser," "Van Raalte" and Swiss and French imports.

Owing to the smallness of our store, we ask the Ladies to come early!

Silk Dresses, Cloth Dresses, Afternoon, Evening Dresses

All Hosiery and Gloves Piled on Counters for Easy Selection. Come!

LADIES' PURE
Silk Hose 98c
Regular to $3.50
All Colors and Sizes

LADIES' SILK
GLOVES 69c
Regular up to $3.50
All Kinds, Colors and Styles

LADIES' SPRING
Dresses $12.50
Regular $27.50, $30.00 and $35.00
Cantons, Georgettes, Satins, etc.

LADIES' SILK AND SILK AND WOOL
HOSE 49c
Regular to $2.00
All Colors Plain Ribbed
All Sizes in the Lot

$2.50 LADIES' SUEDE GLOVES	69c
75c SILK LISLE GLOVES	29c
$2.00 SILK PLAITED HOSE	98c
$4.00 LONG WHITE KID GLOVES	$1.98
75c CASHMERE HOSE	29c

LADIES' PURE
Silk Hose $1.69
Regular to $4.50
Nets Griffin's Glove Silks
All Leading Colors All Sizes

At Prices That Break All Value-Giving Records in Peterborough!

LADIES' FLANNEL
SPORT DRESSES
Regular $15.00
Wonderful Colors Suitable for Misses
All Sizes
$6.95

BRASS
345 GEORGE STREET

LADIES' SILK
KNITTED SCARFS
Regular $3.00
All Colors Go at
99c

Just Arrived For To-Morrow's Selling!

"Dresses Of Lustrous Silk"

Twelve Styles from which to choose. Compelling Values at One Price . $17.75

Every latest fashion tendency, in neck-line, sleeve length, drape and trimming treatment, appears in this wide collection of models. The colors are beautiful, presenting Blacks, Navys and the new high shades. In materials we are featuring the smart printed crepe de chine, pailette and satin. All charming!

You could not wish for more delightful Frocks, a wider assortment or a more economical price. Such Frocks at such a low figure form an opportunity which no fashion-loving woman can afford to miss.

Silk Knitted Bloomers, pair $1.98

Fine Silk Knitted Bloomers with double elastic knee-bands, gusset seat and vanity pocket. Colors of Flesh, Orchid and White.

SILK VESTS to match Bloomers, in ribbon strap shoulder style. Special Saturday at, each **98c**

All Wool Flannel, 31 ins. wide. Saturday - yard $1.00

Very fashionable fabric for dresses and coats, in self or in combination for ensemble dresses and suits. 10 of the fashionable colors to select from. Special in price for Saturday.

All-Wool Striped Canton Crepe. Saturday, yard $2.25

One of the new novelties for spring frocks. Colors to be had are Navy Blue, Cocoa, Jade Green and Rust. 40 inches wide.

New Checked and Striped Ginghams. Special Saturday - yard 39c

32 INCHES WIDE

Whether you prefer small or large check, plaids or stripes, you will find either in this big assortment. And the quality is exceptional, while colors are fast and extensive. Very special value for Saturday shoppers.

Plain & Figured Lingerie Crepe. Saturday yard . . . 33c

Assortment shows new novelty patterns as well as plain colorings. 30 inches wide. Serviceable quality Crepe specially priced for Saturday.
(Main Floor and Rummage Dept.)

Moonglow Crepe Sat. Special, yard $1.49

ONE OF SUMMER'S LUSTROUS NEW FABRICS

If you are planning your summer frocks, do not fail to see our big display of fabrics. Among the choicest to be had is Moonglow Crepe. Rich in color, lustrous in finish and plain and Roman stripe designs. 38 inches wide. Orchid, Flame, Strawberry, Poudre, Canary and Grey are the colors shown.

Candy Striped Suiting - per yard 29c

Attractive Candy Stripe Suitings, suitable for dresses and blouses, 38 inches wide. Several striking patterns for your choosing.
(On Sale Main Floor and Rummage Dept.)

Another Big Bath Towel Sale Saturday

Two lots of Colored English Bath Towels of exceptional quality and appealing color combinations. Grouped at two special prices—

At 39c	At 69c
Size 18 x 41 Inches	Size 24 x 45 Inches

For the convenience of shoppers this item will be found in the Rummage Dept. and Staple Dept., Main Floor.

OUR CHOICEST "Suits" and "Coats" To-Morrow Saturday . $49.00

Suits and Coats of finest, most exclusive and best of the newest modes shown this season. It's an exceptional offering and one you cannot afford to overlook. Regular selling prices were $65.00, $67.50, $69.00 and $75.00.

Save On Your House-Cleaning Needs Here—Saturday.

Scotch Axminster Rugs

ONE SIZE ONLY, 3 YARDS WIDE, 3½ YARDS LONG
NEW ARRIVALS—ALL SEAMLESS

Four choice designs and colorings. Exceptional good value at Saturday's low price **$49.50**

Simmon's Mattress Special Saturday - $13.85

This is one of the Simmons' high-grade Mattresses. Filled with pure white layer cotton felt. Made with double roll edge and covered with excellent quality ticking.

CURTAIN Materials, yd. 39c

A TABLE FULL TO CHOOSE FROM SATURDAY

There are Filet Nets, Tuscan Nets, Nottingham Nets, Scotch Madras and Hemstitched Marquisette with lace edge. All one low price Saturday.

Linoleum Ends. Saturday, 85c yard

About 30 ends in the lot, in size as large as 2 yards wide by 4 yards long.

MUSLIN AT TWO PRICES.

White Coin Spot Frilled Muslin at a special price for Saturday, yard **39c**

White Spot Muslin without frills. Special for Saturday selling, yard **29c**

TWO COLOR WINDOW SHADES

Two-Color Oil Opaque Window Shades in White and Green or Cream and Green. Size 37 x 72 inches. Saturday, each **$1.35**

STYLE NOTES IN NECKWEAR

Square and Oblong Plastern Collars of the finest laces.

Linen and Filet Lace Collar and Cuff Sets and Panels.

Jabots, with or without collar, in side and double, frilled front, made of lace or voile.

Lace Collar and Cuff Sets in Cream or White.

All these are famed by Fashion and are to be had now in our Neckwear Dept. The prices are very moderate.

Chocker and Four-Strand Dog Collars

ARE THE NEWEST JEWELRY FADS

Blending shades of Rose, Gold and Green, as well as Black and plain colors, characterize the new Necklaces, while the latest novelty styles are Chokers and Dog Collars (four strand).

A big order has just arrived showing the latest, and are priced from

85c to $2.75

UNEQUALLED

Hosiery Values 59c and 98c pair

Every pair perfect, every pair full fashioned, every pair silk, and you have choice of all the new shades; also Black. All sizes in every shade.

Silk Stripe Bandeau Brassieres 59c

Neat fitting Bandeau Brassieres of silk stripe coutil. Sizes from 32 to 40.

Bright New Ginghams, Sat., yard 29c

27 INCHES WIDE

A big color and pattern range is found in this special value Gingham. You will also be pleased with its superior quality and extremely low price.
(On Sale Main Floor)

"The Rummage" — The Real Bargain "Centre"

A Repeat Order of

Graniteware

JUST ARRIVED

Consists of large, useful utensils. Grouped at two prices for your choosing.

AT 49c

14-Qt. Grey Enamel Dish Pans
1½-Qt. Double Boilers
5-Qt. Covered Sauce Pans
Large White Wash Basins, and
14-Qt. Galvanized Pails

AT 98c

5-Qt. White Enamel Potato Pots
5-Qt. Covered Sauce Pans
1½-Qt. Double Boilers
14-Qt. Blue and White Water Pails, and
6-Qt. White Enamel Water Pitchers

ONE-HOUR SALE, FROM 9 TO 10 O'CLOCK

Toilet Paper 8 for 29c

Full 4-oz. rolls. A limit of 16 rolls to a customer, and no 'phone orders, please.

ONE-HOUR SALE, FROM 10 TO 11 O'CLOCK

Factory Cotton 17c yd

40-INCH

A serviceable quality, free from flaws or dressing. Full 40 inches wide. No 'phone orders, please.

ONE-HOUR SALE, FROM 9 TO 10 O'CLOCK

Congol. Rugs 15c ea.

Green, Black and White design. Size 18 x 36 inches. Just enough for one hour's selling. No 'phone orders.

ONE-HOUR SALE, FROM 9 TO 10 O'CLOCK

Ginghams 19c yard

Short lengths of our better quality Ginghams, from 1 to 5 yards in a length. On Sale for 1 hour only.

White Lingerie Dimity 22c

36 INCHES WIDE

A quality which you will find very suitable for all summer lingerie. Full one yard wide. Special for Saturday.

Chintz Cushions, 49c each

Square Cushions, suitable for cottage, verandah or home. Covered with attractive chintzes. Size 18 x 18 inches.

SPECIAL ONE-DAY SALE OF

Mill End Sheetings and Factory Cottons

Lengths from 2 to 12 yards. Selling at practically half their regular values.
(On Sale Main Floor and Rummage Dept.)

RICHARD HALL & SON LIMITED

SOPHIA STREET SEES AFFRONT

Condition of Roadway Suggests Discrimination — Page the Road Roller.

WANT ACTION

Has somebody got a pick on Sophia street? If so, why? That's what numerous residents of this thoroughfare would like to know.

Everyone knows what a "pick" is. Children complain of it in school when the teacher doesn't like them because they come to classes with a sniffle or don't do their home work. But Sophia street, as far as anyone knows, is a well-behaved thoroughfare. It follows a more or less brief existence of about four blocks without doing anything out of ordinary, and it is beginning to wake up to the fact that it is being neglected.

If a resident of Sophia street contemplates the purchase of a motor car, for instance, he or she is compelled to face a prospect of having it bogged in the ruts that make the ups and downs of the causeway that divides the houses. The road, say the residents of that district, is not what a road should be. In fact, it is far from being anything like a respectable thoroughfare. It lacks finish, it is rough and uneven, in effect, it isn't at all refined and Sophia street people would like something better in the way of a road.

If any of the city aldermen don't like the name of the street, for example—if this is the reason for this indifference—it should be explained and a change made. Possibly one of the aldermen suffered a blight in his young affections from a Sophia long ago, and has been taking it out on the name ever since. But this may not be the case, as the Sophia street people say they have been objects of neglect for some years past. James street, they say, has been cultivated extensively, and other thoroughfares in the district. They even hint that more wealthy residents of Engleburn avenue get the preference instead of them when it comes to having a road roller sashay past your house once in ever so often, and the great question of class distinction promises to be a threatening element in the clouds that are slowly gathering over Sophia street.

Because the ladies and gentlemen who live on that street are clamoring for "action" and for "service", the great catch words of the present generation.

BETHEL CHURCH BOARD.

Last Meeting of Quarterly Board Held on Monday.

EAST EMILY, May 6. — The last quarterly board meeting of the year, was held in Bethel church on Monday night, by the officials of Bethel and Omemee Methodist church.

The members who attended from Omemee were Rev. Mr. Rowland, Messrs. W. Wilson, D. Weir, W. Henderson, J. Bushnell, P. Rae.

Mrs. Robert McConnell and little daughter, spent a few days last week with her sister, Mrs. J. Kennedy, of Lindsay.

Mr. and Mrs. Wm. Fee and children were business visitors to Peterboro on Friday.

Miss Flossy Casey has returned home after spending the past couple of weeks with relatives in Millbrook, Port Hope and Oshawa.

Mrs. M. Sherin and children spent the week end with her parents, Mr. and Mrs. G. Fee.

Mr. and Mrs. A. Drain of Clarina, spent Sunday with the latter's parents, Mr. and Mrs. G. Switzer.

Mr. and Mrs. Wilbert Fee were visitors to Lindsay on Saturday evening.

Mr. and Mrs. G. Mills and two daughters of Peterboro, spent Sunday with Mr. and Mrs. L. Wilson.

Mr. Esmond Storey and two sisters, Helen and Marion spent Sunday with Mr. and Mrs. Jos. Mann of Bridgenorth.

Mrs. William Deyell and daughter, Miss Lila, of Peterboro, spent Sunday with Mr. and Mrs. Harry Deyell.

Mr. and Mrs. Harry Deyell attended the funeral of the late Mr. Robert Hambridge, of Otonabee, on Tuesday

Mr. Lorne Wilson of Peterboro, spent Saturday with friends in East Emily.

Mr. and Mrs. W. Moncrief and family attended the funeral of the late Mr. Edward Finnie of Peterboro on Friday.

Mrs. Wm. Purdy and daughter, Miss Mildred of Lakefield, spent Sunday with friends in East Emily.

Mr. and Mrs. L. Moncrief attended the funeral of the late Mr. Edward Finnie of Peterboro, on Friday.

Mr. and Mrs. T. Woods attended the funeral of the late Mr. Robert Hanbidge, of Otonabee on Tuesday.

Born. — To Mr. and Mrs. Richard Davis, on Saturday, May 2nd, a daughter.

Born. — To Mr. and Mrs. Calvert Carew, on Monday, May 4th, a son.

UNCLAIMED MAIL AT POST OFFICE

Arlton, D. G.
Adams, Mrs. Gordon, 368 George street.
Bishop, Arthur, 117 West Mill street.
Baker, Harry, R. R. 5.
Burnham, Mr., 487 Mark.
Brown, E. H., & Son, 156 Pitt street.
Bayliss, R. M., 50b Sherbrooke.
Bothwell, Lewis, 177 Antrim.
Brown, C. H., R. R. 11.
Curtis, Arthur, 266 Wolfe.
Colonial Art Co.
Chapman, Claude B., R. R. 2.
Curry, W. G.
Corbett, C. M., Town Clerk.
Crawford, H. W.
Calbury, Isabel.
Collins, T. J., 297 Bethune.
Collins, Mrs., 297 Bethune.
Desbarbieux, Henry, 155.
Dixon, Mrs. J. H.
Desbarbrieus, Henri, Poivere road.
Edwards, Samuel A., 545 Sherbrooke.
Foster, Herbert, R. R. 3.
Halloday, Percy, Cottesmore avenue.
Hercomb, Gordon, care of Henry Harcomb.
Hedstrom, E. L.
Hall, Mrs. W., 52 Hunter.
Kearsley, Jas., 375 Queen.
Lane, Thos. H., 200 London.
Louden, W. J., 499 Dublin.
Londerville, Agnes W., 28 McGill street.
McLellan, Mrs. Roland.
McKnight, Kathleen.
McIvor, Mrs. R., 476 Donegal.
Moher, Miss, 813 Water.
Meeks, F., R. R. 3.
Murphy, John, R. R. 4.
Nelson, T. J., McDonnel street.
Porter, Geo. E., 183 Dublin.
Paul, H. S., 571 Water.
Rose, Wm., Olive lane.
Richardson, R. L.
Rollo, Roland, 544 Downie.
Steenburg, Fred.
Savaras, Mrs. Henry, 144 George.
Storey, Evans, R. T. 2.
Stewart, Sam, R. R. 10.
Synnett, Joseph Ludger, 194 Reid.
Sova, John, 444 Mark.
Tampson, L., 562 Gilmour.
Thompson, W. J., rear of Queen.
Turner, Mr., 272 Water.
Turley, Gerald.
Todd, Mrs. Hugh G.
Thornton, J. R., druggist.
Tyall, H., 221 George.
Wilson, David C., R. R. 11.
Warner, May, 12 Cricket place.
Wills, R. A., Crown apts.
Williams, Reginald D., 16 Armour road.

"Why don't you attend church?" asked the minister of a non-attendant.

"Well, I'll tell you, sir. The first time I went to church they poured water in my face, the second time they tied me to a woman I've had to kee ever since."

"Yes," said the parson, "and the next time you go, they'll throw dirt on you."

Never Trust any Wound!

A touch of antiseptic ZAM-BUK takes away all pain and danger.

INJURY to the skin means a breaking of the protective layer of epidermis and immediate liability to infection from dangerous germs that cause festering, inflammation and blood-poison.

Therefore, be ready to apply at once a piece of lint or clean rag smeared with Zam-Buk the great first-aid and skin-remedy.

Zam-Buk kills disease germs and takes all immediate danger out of any cut, scratch or wound. It ends pain and inflammation, draws off corruption and poisonous matter, and quickly ends a peril which even healthy people have to face.

You can always be sure of safe and rapid healing in accident or skin disease with a box of Zam-Buk close at hand. Proved by scientific test to be over 99% herbal origin.

Zam-Buk contains no rancid animal fats, or zinc, mercury, or other mineral drugs found in ordinary ointments and salves.

A box of Zam-Buk should be in every home. Equally efficacious in cases of eczema, pimples, psoriasis, impetigo, rash, ringworm, piles, ulcers, poisoned wounds and other deep-seated skin and scalp troubles. 50c., all druggists.

If you've a skin trouble of any kind you can't do better than try a sample of Zam-Buk. Send Free & Post-paid by Zam-Buk Co., Toronto, on request.

Zam-Buk
ENSURES SAFE HEALING

YOUR GARDEN

PATCHING THE LAWN—SODDING.

Worn out or badly worn spots on the lawn should be attended to before they become too prominent. Seeding will not be very satisfactory as it will necessitate keeping off the area for too long a time. The best method is by the use of sods. Remove the old turf, being sure to cut straight edges. Loosen the soil in the area and add a little fresh, rich loam. Lay the new turf, making it fit closely and then pound well so as to ensure a good union with the soil. Water the repaired areas thoroughly.

Sodding the entire lawn is a much more expensive method than seeding. It has this advantage, that it can be done at any time the ground is workable and an immediate effect is secured. The sodded lawn will, however, require more attention during its first twelve months of existence. Also it is difficult to get the proper union of the sods and it is liable to be streaky from using soil and grass seed in the cracks.

For the actual operation of sodding a turfing iron is necessary. Cut the sods with an edging tool a foot wide, along the straight edge of a board of convenient size for handling. Crosswise they may be divided to a foot square or to 3 feet long by the foot wide. Remove the sods to a depth of about one inch and a half, and if three feet, roll them.

The turves should be laid on well prepared soil, the surface of which has been raked loosely. Unroll the sod in position, endeavoring to procure as level a surface as possible as the work proceeds by repairing any little unevennesses of the ground or thickness of the sod. After the sods are laid as evenly as possible, the union should be filled with loose soil and a little grass seed sown in them. Then comes the very essential work of beating. This is really hard work as they must be beaten and pounded very thoroughly to ensure intimate contact with the soil below. If this is not done properly, the roots will not take hold and the grasses will die after a few days of dry, hot weather. When the work is completed, the newly sodded area should be watered copiously and it will be necessary to water freely all summer.

On terraces and banks, pegs, eight or ten inches long, should be driven into the ground to hold the sods until they become established.

It does relieve Constipation. That's why over Ten Million bottles are sold annually

For Sale in all Good Drug Stores

Dr. Caldwell's Laxative
SYRUP PEPSIN

SATURDAY STORE HOURS, 9 A.M. TO 9.30 P.M. 'PHONE 138 OR 139 VISIT THIRD FLOOR FOR REFRIGERATORS—TERMS ARRANGED

Progressive Buyers and Progressive Buying Combine to Offer Exceptional Values for the Second Saturday of "Progressive Month"

IMMENSE new shipments arriving daily. Read the entire advertisement carefully—See our windows and visit every department in the Store. The advantage will be mutual.

Mother's Own Day

Sunday, May tenth, belongs to all the lovely Mothers in the world. And on that day you will want to present the loveliest of them, your own Mother, with a token reminding her of your pride and affection.

ENVELOPE BAGS, $5.50
A SMART UMBRELLA
SILK GLOVES, $2.50
FINE LACE NECKWEAR

Cressman Co. Ltd.

Beautiful All Linen Novelty Handkerchiefs as Gifts for Mother's Day

NEARLY SIX HUNDRED FOR RUSH SELLING SATURDAY—35c, 45c AND 50c VALUES

All One Price - 3 for 59c

Actually less than twenty cents each for these lovely Handkerchief novelties. Every one in the lot, whether colored or white, is all pure linen. They are the samples of Swiss and Irish makers for next season.

STREET LEVEL, SECOND CIRCLE.

A MAY "PROGRESSIVE MONTH" CLEARING OF MEN'S

Spring and Fall TOP COATS

AT UNUSUAL PRICES FOR SATURDAY
MEN'S SHOP

At $14.95

A selection of Men's and Young Men's Topcoats in models that will afford the greatest satisfaction to the wearer. They come in brown and dark grey check worsted. Quarter and full lined. All have set-in sleeves. The regular price of these garments is $25.00.

At $23.50

This assortment is made up of new up-to-date models in dark grey worsteds. Full lined, with fly front and set-in sleeves. Coats that are the out-put of well-known makers. A value that you should not miss. Special for Saturday.

Clearing the Men's Shoe Stock

Less than a hundred pairs remain for Saturday selling of these splendid value Hartt and Talbot Shoes for men.

OXFORDS AND BAL. STYLES

Tan and black. Vici kid and calf. Lasts are new, but in some cases the sizes are broken.

$4.75

A few pairs of Sport and Golf Oxfords with crepe rubber and Bulldog leather soles. Clearing at **$3.75.**

Men's Watson Make Spring Weight Combinations, $1.95

Regular $2.50 value. All sizes in the lot.

MEN'S SHOP, NORTH ENTRANCE.

Ladies' Pure Thread Silk Hose

ENTIRE NEW SHIPMENT "NIAGARA MAID" $1.85 AND $2.00 VALUES
"SUBSTANDARDS"—PROGRESSIVE SELLING LEADER SATURDAY

99c Pair

Selling at a price truly remarkable. These excellent quality All Pure Thread Silk Hose sell in the ordinary way for $1.85 and $2.00. Colors are black, white, buff, brown and tan. Sizes 8½ to 10 in each color.

STREET LEVEL, FIRST CIRCLE.

SUITS - A Special Selling on Saturday

Values that embody unusual style, quality and workmanship are offered at a genuine and worth-while reduction. A real "May Progressive Month" feature.

THE TWO-PIECE SUIT AT $25.00

Holding its own against the popularity of the ensemble in its presentation of smart variations. The Short Box Jacket Suit, boyishly simple, and the severely tailored ¾ Length Jacket are exceedingly smart, in tweeds and navy tricotines. Sizes 16 to 38.

ENSEMBLE SUITS Specially Priced

The popular Fashion's favorite of the season, combining coat and dress. Our stock is limited, but very special prices on the remaining Suits will make them doubly attractive for Saturday buyers. Colors are black, rust and sand. Sizes 16 to 36.

THE TWO-PIECE TAILORED SUITS AT $37.50

Strictly Tailored Suits in ¾ and ⅞ length coats and wrap skirt. Trimmings of folds and tuckings of self material. Materials are navy and black Poiret and tricotine. All silk lined. Sizes 16 to 44.

STREET LEVEL, REAR ARCADE.

Novelty Box Suits at $12.75

Particularly adapted for misses and junior. Smartly trimmed with military braid and embroidery. Materials are navy Poiret and tricotine. Lined with fancy tussah silk. Sizes 16 to 20.

A Group of Smart Hats at $5.75

Here we have a group of sprightly Hats for May selling. Small droops and rolling brims, in ribbon, timbo straw and Milan, with trimmings of flowers and ribbons and georgette drapes. The colors are greens, sands, greys, thistleblooms and mauves.

Summer Hats in large straw shapes, with flowery trimmings, are the distinctly new mode.

MILLINERY DEPT., SECOND FLOOR.

500 Pure Linen Table Napkins 35c Each

Assorted patterns and qualities. Sizes are from 18 inches to 23 inches. All are grouped for quick Saturday selling.

300 Pure Linen Table Napkins at 49c

Single and double damask. Single Naps to half-dozen lots. Assorted designs and the qualities vary. All clearing Saturday at one price, 49c each.

STREET LEVEL, REAR ARCADE.

Plain Color English Broadcloths 98c

With a soft lustrous silky sheen, with a wearing quality equal to silk. Colors are rose, sand, blue, maise, grey, orchid, cream, black and white. 38 inches wide.

Fine Irish Dress Linens, yard wide, yard 79c
Ratine Voiles and Beauty Crepes, 38 inches wide, yard 98c
Plain and Printed English Voiles, 38 inches wide, yard 59c
Striped Lustre Satine, for lingerie, yard wide, yard 59c

Saturday Bargain Annex Values

Galvanized Wash Tubs and Pails

Extra heavy quality Galvanized Iron Tubs and Pails. The Tubs have wooden handles and wringer rests and the Pails have strong bale handles.

TUBS $1.49
PAILS 49c

The Two for $1.89

4TH FLOOR.

Cressman's Universal Varnish

An Added Bargain Annex Line

For all exterior and interior uses; also linoleums, oilcloths, etc. A hard wearing Varnish with a high lustre.

½ pint 49c
1 pint 79c
1 quart $1.49

BARGAIN ANNEX

A "PROGRESSIVE" LEADER IN THE BARGAIN ANNEX SATURDAY

Ladies' Mercury Made SILK HOSE 49c PAIR

Over one thousand pairs of these new Mercury-made Silk Stockings. Reinforced lisle soles, heels and toes. The color selection includes 15 of the season's best shades.

BARGAIN ANNEX, FOURTH FLOOR.

Ladies' Harvey-Knit Snugfit BLOOMERS 39c

MILL SUBSTANDARDS

High standard Harvey knit quality, with snug-fit waistbands and knees. They have reinforced gussets and the sizes are 36 to 44. Colors are white, pink, orchid and peach. Decidedly the biggest value of the year.

STREET LEVEL AND BARGAIN ANNEX.

Try Our 50c Mid-day Lunch

In the Tea-Room, Third Floor 11.30 a.m. to 2 p.m.

SOUPS
Cream of Tomato or Pea.

COLD MEATS
Beef, Ham, Salmon.

HOT MEAT
Pork and Beans (Home-Made.)

VEGETABLES
Mashed Potatoes.

DESSERT
Strawberry Short Cake
Vanilla Ice Cream

Pot of Tea or Coffee
Bread and Butter

FOR ONE DAY (SATURDAY) YOU CAN BUY THESE

"Niagara Maid" Guaranteed SILK GLOVES 98c

NEW SUMMER STOCKS OF $1.25 GLOVES FOR ONE-DAY (SATURDAY) "PROGRESSIVE" SELLING

Silk Gloves that are distinctly new in color and style at a decided saving. There is a splendid selection of sizes and a choice of self or contrasting embroidered backs, in shades that are highly popular.

STREET LEVEL.

"Butterfly" Lingerie Crepes 39c

"PROGRESSIVE" SELLING SATURDAY

About seven hundred yards of these English Lingerie Crepes in lovely colorings and butterfly and floral designs.

STREET LEVEL AND BARGAIN ANNEX.

Clearing of Sample Curtains

AWAY LESS THAN HALF-PRICE

THREE GROUPS

Group 1 ..... 98c Pair
Group 2 ..... $1.49 Pair
Group 3 ..... $2.19 Pair

Marquisette, Voile, Scrim, Fillet Nets and Nottingham Lace. All sample pairs, with one soiled in showing. No two pairs alike, and the regular prices range from $2.75 to $10.00. Saturday only.

Panel Curtains

of Marquisette, 2½ yards long, with fringed ends and heavy tuscan band border. Saturday, $1.59 each.

50-Inch Shadow Cloth, 98c Yard

Just 75 yards in this English Shadow Cloth in blues, browns and rose colorings. Effective designs and 50 inches wide.

Colored Madras for Side Curtains

In colors of brown, blue, rose and green. Yard wide. Good quality Scotch Madras. Saturday only, 59c yard.

Taped Edge Madras

Heavy quality, with new hemstitched effect, dark Arab shade, 42 inches wide. Regular $1.25. Saturday selling, 98c yard.

HOUSEFURNISHINGS DEPT., 3RD FLOOR.

20% Off All Large Rugs

DURING "MAY PROGRESSIVE MONTH"

A saving on large Rugs that you will recognize at once. Far the best way is to come in and view them.

WILTONS, SAROUKS, AXMINSTERS, BRUSSELS AND TAPESTRYS
SIZES 9' x 9', 9' x 10' 6", 9' x 12'

About Your Awnings—

We have an excellent range of single and double stripes in the shades that are used most extensively. We will take measurements any time. 30 inches wide. Priced at 65c yard.

STREET LEVEL, REAR ARCADE.

$5.00 Day in the Ladies' Shoe Dept.

Saturday we are clearing all broken lines. There are many good sizes in the lot. There are Oxfords and Straps in brown, black and grey. About one hundred and fifty pairs in all. Regular values $6.50 to $10.00. Saturday, one day, $5.00.

"IF WE CANNOT FIT YOU WE TELL YOU"

Myles' Arch Support Oxford

afford more comfort, style and service for $9.00 than any other similar investment. Sizes up to 9, in widths A to E. Priced at $9.00.

SECOND FLOOR.

The CRESSMAN Company Limited
26 Stores Under One Roof and Management.

The CRESSMAN Company Limited
"The Store of Smiling Service"

Dresses

Every Dress New in This Week, and up-to-the-minute in style and color.

Every Dress is a delightful surprise, showing amazing value.

Attraction Extraordinary, Regular $25.00 Silk Dresses

$11.95

See George St. Windows To-night

Like a Bolt from the Blue!

would accurately describe our genuine surprise when offered these handsome Frocks at the low price they were secured for. A manufacturer had to have the cash immediately, hence the reason for such amazing value. The spot cash transaction enables us to sell ultra smart Dresses, that have just been designed and manufactured within the past two weeks, at HALF THEIR REGULAR VALUE. There are styles for miss or matron, for formal or street wear. Best of materials, style and finish. Come Saturday and procure an up-to-the-minute Silk Frock for..... **Half-Price**

Styles are the Latest!

21 styles in the lot—all the newest of the new—featuring flares and godets. The slimmest of silhouettes of straight unbroken lines go hand in hand with fashionable fabrics and conservative colors or brighter hues. There are luxurious satin crepes and flat crepes, in rust, almond, poudre blue, phosphorous, nasturtium, French grey, chukker brown, seal, navy and black. Women who require large sizes will be glad to know many full figuré Frocks are included. The sizes are 16 to 20 and 36 to 48. Dresses you'd willingly pay $25.00 for may be had Saturday at the Amazingly low price of **11.95**

Outstanding Value in Millinery

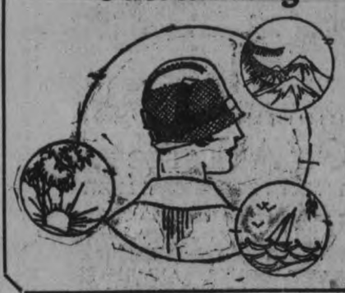

All fresh new styles. Small Hats and large ones, tailored or sports styles, in every smart spring shade. Fine hemps, straws and novelty braids and a great variety of narrow and broad brim effects. Models for the matron or the bobette head. Sizes from small to large fittings. An excellent assortment, and greatly underpriced at **5.95**

Boys' Knickers at 98c Pair

Boys' Tweed Pants with straight knee, dark heather mixtures, in sizes 24 to 32. A Saturday leader at..... **98c**

Green Stripe Silk Hose

There's double protection against runs—the Green Stripe and another "Stop-Run" just below. Green Stripe Silk Hose possesses the beauty and individuality that particular women demand. The beautiful sheen and silky smoothness are due to the pure silk thread. The fibre silk reinforcement ensures longer wear. Elastic top, silk-faced sole, high spliced heel. Come in the new shades of honeydew, moth, grain, russet, pearl, taupe and black. All sizes. Pair **1.00**

Children's Mercerized Lisle Socks

Fine quality Mercerized Lisle Socks, white with colored stripes trim, three-quarter length, roll top. Sizes 5 to 8½. A very attractive line for, pair..... **39c**

Simmons' Cotton Felt Mattresses

A superior Mattress with an acme of sleep-inducing qualities. Made of No. 1 cotton layer felt, encased in good quality art ticking, deep roll edge. Splendid value at..... **$13.75**

Steel Single Bed and Spring, $13.75

Steel Beds in single size only, in walnut finish; also Link Spring. Both Simmons' guaranteed products. The two for **$13.75**

Ruffle Curtains

A very attractive number in Ruffled Curtains, made from good quality grenadine with spot or crossbar designs, 2¼ yards long. Saturday, pair..... **$2.65**

Kasement Screen Doors

The best and most satisfactory Screen Door on the market. Will not warp, easy to hang and will fit any door. Very reasonable at..... **$3.75**

"Frost River" Refrigerators

The crowning glory of any kitchen is a "Frost River" All-Steel Refrigerator. It is made of all-steel—not iron or wood. That means unsurpassed rigidity and strength. It needs little ice. Shown in three sizes. See them on the Third Floor.

Great Mid-Season Clearance of a Manufacturer's Surplus Stock of ENSEMBLES, COATS, SUITS, DRESSES

All Grouped at One Price

Saturday is the final day in this great mid-season clearance of manufacturer's surplus in Coats, Ensembles, Suits and Dresses. All distinctive models, all revealing the various quirks of the mode. A delightful surprise awaits the woman who investigates the exceptional values offered in this group. Not a garment made to sell for less than $35.00, and a great number would be marked ordinarily as high as $48.50. Your choice Saturday for **$25.00**

ECONOMY BASEMENT

Cut Glass Sherberts, 25c

Clear glass blanks, cut in grape design, drawn stem, very neat shape. First quality. Extra value at..... **25c**

Cut Glass Water Tumblers, 6 for 50c

Strong and serviceable, with ridge base, clear optic glass, cut in grape design. Saturday leader at..... 6 for **50c**

Aluminum Potato Pots, $1.69

8-quart capacity, lock handle, aluminum cover, ebonized knob and handle grip. Extra value at..... **$1.69**

Two Milk Pail Leaders

Heavy sheet tin, strong ears, extra heavy handles, rim base. Firm and durable.
12-quart size ..... **89c** 14-quart size **98c**

4 Bars of Lifebuoy Soap for 25c

Vests and Bloomers with Silk Stripe

Fine Cotton Jersey Knit Vests and Bloomers with silk stripe. May be had in white, flesh, orchid or mahogany. Special selling price..... **49c**

Shopping Baskets

A popular Shopping Basket, made from woven straw and stayed with one-inch splint Two strong flexible handles; can be folded under without breaking. Size about 15 inches long, 8 inches deep and 6½ inches wide. Several colors. Special Saturday at..... **98c**

For **Mother's Day**

500 Fresh Cut Flowers and Bouquets

also a large showing of Plants from Blade's

60-Sheet Rolls Waxed Paper

Excellent for lunches or for general kitchen use. Good quality Waxed Paper. 60 sheets to a roll, for, roll..... **10c**

The BARGAIN FOURTH

Women's Summer Weight Vests, sleeveless or short sleeves ... 25c
Jersey Knit Bloomers, with gusset, substandards 39c
Untrimmed Hats, values to $3.50, for $1.79
Artificial Flowers, for millinery purposes ..... 15c to 49c

Candies

Florida Assorted Summer Fruits...	39c
Neilson Milk Chocolate, filled with Brazils or dates.....	49c
Milk Chocolate Tulips.....	39c
Jelly Beans.....	25c
Humpty Dumpty Mixture.....	49c
Milk Chocolate Macaroons.....	49c

Store Opens at 8.30 a.m. Daily

THE J. C. TURNBULL CO. LTD.

Store Opens at 8.30 a.m. Daily

BEAUTIFYING OF PETERBOROUGH SHOULD BE GENERAL AND CORDIALLY CO-OPERATIVE MOVE BY ALL CITIZENS OF THE CITY THIS YEAR

Much Has Been Done, But More Is To Be Accomplished.

IS INEXPENSIVE

Nature Has Provided One of Most Beautiful Settings Here.

That the laying of plans for the beautification of Peterborough is a timely matter for discussion just now is an opinion widely held. The near approach of summer, when nature is assuming her brightest garb, and the clear air and penetrating sunshine bring both the beautiful and unsightly to the eye. Clean-up and gardening days are calling for the attention of every citizen. The removal of untidy blemishes, of ashy approaches, of weedy patches seems to be a duty and should be a pleasure to every householder in a city that can be made as pretty as Peterborough permits. Much can be done by individual citizens as well as in a co-operative effort, to brighten, with blossom and greenery and carefully-kept lawns, the residential districts. The downtown business centres and offices may display some decorative floral tokens that spring, with its message of hope and optimism, is here.

Before any attempt at beautification can succeed there must be a thorough clean-up, and although Dr. T. W. H. Young, Medical Officer of Health, is proud of the cleanliness of the city in general, there is much that can be done to improve conditions now existing in almost every section. There are ash heaps, piles of tins, and acres of weeds that can be disposed of out of sight and in a sanitary manner. Dirty, unsightly avenues of entry to the splendid homes that grace Peterborough are not favorably impressive to visitors and tourists, nor can they minister to the pleasure and laudable pride of the residents. This fundamental clean-up overlooked, all decorative efforts are but as lace and jewelry bedecking an unwashed face.

First—Clean Up.

So, then, the first effort to beautify Peterborough is to clean up Peterborough. It is surprising how much of rubbish accumulates, hidden, in part, under the blanketing of snow and ice during the winter months. Driveways, lanes, lawns and boulevards should be carefully raked and last year's leaves and weeds burned with the permission of the Chief of the Fire Department. Before starting a fire, call 24 and tell Chief Gimblett of your intention.

Then the old, dead grass should be got out from among the new spring growth, and in cases where the sod has died out or been trodden down, grass seed should be sown, and both parents and teachers should explain to the children the need for their keeping their go-carts, and adults their bicycles, off the grass. Nothing is more disheartening to the beauty-loving citizen, nothing makes more for a slovenly appearance of the residential streets, than the all-too-common practice of using the boulevards and lawns as if they were playholes and gangways. And here it is timely again to call attention to the damage done to flower beds and other frontal beautification in the residential districts by dogs running at large. A lady from Rogers Street came to The Examiner yesterday to complain of this nuisance, declaring that in her section it is almost hopeless to maintain a garden.

Inexpensive Efforts.

It is not assumed or suggested that this is a good time for elaborate and expensive ornamentation and display, or for the removal of the hundreds of unsightly old shacks that disgrace some of the city's best streets, but it is confidently asserted that in an inexpensive way the public roads and private property may be made to bear testimony to the courage and confidence, the pleasure and pride, Peterboroughites have in their city.

Peterborough is a city easily kept clean, easily made beautiful. It is picturesquely situated amid alternating hill and valley; it has rich soil that made living here bountiful for the early settler, and will make flower growing easy for his more modern pioneer in a new field. It is a city blessed with more than usual shade trees, better than which no city can boast. The Otonabee, not half appreciated, winds through it like a silver thread. Its splendid parks and playgrounds, all bright and capable of being made more beautiful, add to an ensemble that makes visitors wonder why the citizens do not go the whole way toward making it the prettiest city in Canada.

Many people in every ward have already recognized the advantage in keeping their premises resplendent with flower and shrub in artistic designs. These pioneers in the work of making Peterborough beautiful, as a noble nucleus of order and beauty, have done so much in the past, and have influenced so many citizens to follow more or less closely their efforts, that it needs but a little more labor generally, a little more care and restraint, a little higher appreciation of the possibilities in this direction for every district to put on a festive and inviting appearance.

All Must Help.

But it is needful, if Peterborough this year is to look its best, that all should help. A few neglected houses on a street will break the beauty of the whole. It can be seen in a dozen places where a garden, fit for the gods, is sandwiched between ragged, unkempt, uneven, waste and weedy surroundings. Though such a beauty spot comes as a surprise and a joy, as an oasis in a desert, the surrounding confusion is the more depressing. Co-operation is of primary importance, and the uniting of all citizens in a civic association might be a means to secure it. Uniformity might be achieved without loss of originality and personal preference. The color schemes in closely adjacent gardens then need not be conflicting, though they need not be slavishly similar. One man delights in balance and perfection of order; another in that which is wild and approximate the more unscientific. Some love the delicate, some the gorgeous; some admire the simple, some the grand. And to co-ordinate all this, and yet leave full liberty of choice, should be the work of this civic association.

The Ontario Government, in subsidizing work of this sort, has deputed it to the horticultural societies, knowing that a big membership of interested flower lovers may co-operate most usefully and most advantageously. A citizen, well known for his long and wide association with efforts to make Peterborough beautiful, records his thought that Peterborough has not, in that respect, lived up to its many opportunities, and is falling behind many similarly situated Ontario cities.

Seize Opportunities.

Environmentally, Peterborough is The City Healthful. The low death rate and low infant mortality rate testify to this.

Artistically, Peterborough is The City Beautiful. Visitors to the city declare its homes among the most beautiful they have seen. Its tree-bordered streets add a beauty that is unexcelled anywhere.

An ugly thing can not be made beautiful by putting something beautiful on it. First, clean-up—then plant—and Peterborough will present to its citizens who love to admire it, and to visitors who come to criticize an appearance that will entitle it to the title "Canada's Most Beautiful City."

A PETERBOROUGH BEAUTY SPOT.

Inverlea Park, where a small effort has been made to beautify an already pretty spot. The trees, the river, and the bathing beach make this a popular summer rendezvous.

Floglaze

"The Finish that Endures"

A PAINT THAT GIVES GREATER SERVICE

25% Better Painting 25% Greater Paint Value

Floglaze *EXTERIOR covers 500 square feet, two coats to the gallon, or 25% more than any other paint. It has 25% better covering and will last 25% longer. Here is the reason why:*

Diagram 1.

The above diagram illustrates the faults of brush marks in lead and oil paint, and other mixed paints. Points A are weak spots in the film. Points B indicate where an excess of paint gives only surface drying, leaving a soft centre and producing surface cracking. Dirt and destructive fungi collect in the dales at points C, giving a dirty appearance and early destruction of the film. Light does not reflect a good gloss from such a rough surface. Too much paint is piled up at points D, which lessens its covering capacity.

Diagram 2.

The above diagram illustrates a typical **Floglaze** Exterior Surface

There are no weak hollows to destroy the film. Its self-levelling qualities produce a level, unbroken surface. There are no brush marks. Dirt and fungi cannot collect to mar or destroy the film. Light is evenly reflected, giving a glossy enamel finish on both interior and exterior surfaces.

It can also be seen that the length of the zig-zag line from X to Y in diagram No. 1 is much greater than the length of the line X to Y in diagram No. 2, which plainly illustrates why FLOGLAZE EXTERIOR actually covers from 20% to 25% more surface than any paint made with ordinary raw linseed oil.

There Is a Floglaze Line for Every Purpose

Exterior Paint for inside and outside Painting.

Porch and Veranda Paint for interior and exterior floors.

Velvet Finish for interior wall and ceiling decoration.

Lac Shades for furniture, woodwork and floors.

Auto Finishes and General Purpose Enamels

Dealers:

PETERBORO	Higgins Hardware, Hunter St.	HAVELOCK	Allen & Co.
BAILIEBORO	Harper, R. P.	NEWCASTLE	Bonathan Hardware
BANCROFT	Mullett, Chas. W.	NORWOOD	Tucker, W. H. & Bro.
BETHANY	Reynolds, F. W.	OMEMEE	Parson, T. J.
BEWDLEY	Sidey, J.	PONTYPOOL	Staples, R.
BOBCAYGEON	Bottum, A. E.	PORT HOPE	Outram, Alf.
CAMPBELLFORD	Frederick, J. W.	ROSENEATH	Ingham, Geo.
CAMPBELLFORD	Anderson, J. C.	TRENT RIVER	Inkster, W. C.
CASTLETON	Newman & Co.	TYRONE	Byam, F. L.
COBOURG	Jennings & Co.	VERNONVILLE	Turk, C. B.
COLBORNE	Moore, W. A.	WARKWORTH	Buchanan, B.
COLD SPRINGS	McIntosh, N. D.	WESTWOOD	Manley Bros.
DUNSFORD	Thurston, W. J.		

Save the surface and you save all

The IMPERIAL VARNISH & COLOR Co. LIMITED

HEAD OFFICE TORONTO CANADA

MONTREAL WINNIPEG VANCOUVER

ALSO MAKERS OF MAPLE LEAF PAINTS AND VARNISHES, DURALITE WHITE ENAMEL, GRANITINE FLOOR VARNISH.

A TRUE LOVE ROMANCE NEEDED

By GENE COHN.

NEW YORK, May 8 — "Loveless Lois" they called her along Broadway.

She drew an Arctic circle about herself, the wisecrackers said, adding that she wore icicles for earrings.

Certainly it seemed that the face that launched a thousand courtships after it had won for its possessor six national beauty contests, would never come to utter the words 'I do' in the parson's presence.

The trouble has been, as Lois Wild now put it, that there have been countless loves, but no romances.

And what Lois wanted was a man who would do something more than write a mash note reading, "I saw your picture in the paper. I have $50,000 and a farm in Connecticut. I am lonesome. Will you marry me?"

So when romance of the screen and story book type came quietly stalking along the street of the gay lights, Lois was all but shaken out from under her attractive blonde locks.

The result is the announcement that the lovely Lois will soon wed Leslie Sheriff, son of a wealthy Washington (D. C.) family.

Listen, then, to the love story of Leslie and Lois.

From the day that Lois Wild was able to say "choo choo" it was an even bet that she would be a blonde beauty and a heartbreaker.

When, with her family, she left Los Angeles and headed east no one who knew her was surprised when she won the bathing beauty prize at Brighton in 1921 and followed this with the Atlantic City prize in 1923 and four prizes thereafter. This, of course, attracted Flo Ziegfeld, the magazine editors, and the photographers. For a time she posed for Howard Chandler Christy and, finally, signed a contract with the Follies.

There Leslie Sheriff first saw her.

Of course he wanted to meet her. But Lois was wearing icicles for earrings, as usual, and wasn't interested. Sheriff had a friend in theatricals, Brook Johns, an entertainer. Johns arranged an introduction, and that was that.

"No," Miss Wild didn't care to go out with him.

Leslie made up his mind to change her mind. But how? Now it happened that at college Leslie had learned to thrum a mean banjo and had been in amateur jazz bands. He learned that the Olson band was going to do a number in Lois' show. He did a lot of hasty practicing and applied for a job. He landed it. Thus each night he appeared at the theatre and made it a point to let Lois know he was there and intended to be there as long as she was. He wanted to be near her.

Now this was romantic enough even for "loveless Lois" and soon they were friends.

"And we talked it over when we dropped in at the supper clubs or when he took me home in a taxi, and decided to marry," she recites.

"Of course I will quit the stage and so will he. I wouldn't have a husband in the theatre business. That's one reason why I have refused to marry actors.

"I really was fed up on love. I came to believe that no man would go out of his way to win a girl. You'd be amazed at the thousands of men who think they merely have to write a girl that they have money or casually ask her to marry them. That's what made me cold on the whole business of love and marriage.

"I don't understand where men get the idea that a show girl can be approached on the marriage question in a matter-of-fact way that few men would think of using on a Main Street girl.

"I can do more than look pretty and dance. I can keep house and when we're married that's what I'm going to do."

FLIGHTS OF FANCY

Our hats have been so much alike for so many seasons past, that it is with great rejoicing that we usher in a mode which has two distinct types of smartness.

First of all is the high crowned little hat with the trimming jauntily perched on its topmost peak. There never was a hat more suitable for care-free insouciante youth. There is something so pert about them that they are just as attractive as can be.

The trimming is frequently a perky little bow of the very narrowest ribbon or two soft feather pompoms. However, the possibilities of many other trimmings so placed are infinite as this summer's hats readily show. In many a smart model a very atractive effect is gained by stitching a tiny fold in the top of the hat. Sometimes there is just one fold—at others two folds at right angles to each other.

Another Way of Trimming.

The other smart way for a hat to wear its trimming, is falling from one side of the brim so low and so close to the face that it almost brushes the cheek. In fact, on some of these hats, the trimming comes from beneath the brim. These hats are almost universally flattering.

Another clever type is the closely draped turban with the trimming either in the form of a feather fancy or flowers or fruit also placed very low next to the face.

But after all the smartest hat in the world looses its chic if it is not put on just at the right angle. The days when we tilted our hats at a precarious angle over one eye are gone. Of course, we do not wear them with too precise a straightness. But it is smarter to tit the hat forward and if it is more becoming that way—just a very little to one side.

Colored Felt Hats.

For early spring the brightly colored little felt hat has won the greatest popularity. And with the return of color to a grey and frozen world, how attractive they are. All shades of purple from a deep rich tone to a pale lilac, bright orange all the popular tones of red as well as a becoming French blue are greaty in predominence. All these felts are very soft, ready to be shaped to suit the face of the wearer. Some remind us of still warmer days to come by having the under side of the brim lined with straw.

These felt hats are so smart and so becoming that they are no longer relegated simply to the world of sports or strictly tailored hours. This season one sees them with the most elaborate of afternoon frocks, and worn to almost every function which demands a hat.

However, as soou as summer weather arrives straws and silks will lead the way to smartness. Many a smart model is of silk and straw combination either in matching or contrasting colors. These hats will sometimes be more delicate in tone than the flaunting gaiety of their spring sisters.

For Sports.

Of course, the first consideration In choosing a hat for sports wear is comfort and suitability. And the small soft felt hats which are being shown are the most practical ever designed. Without any stiffening whatsoever, they may be carried flauntily under the arm or pulled on the head into just the shape the fair wearer prefers. They are bright or delicately tinted as a rule for white has not the great popularity it enjoyed last season.

The trimming may consist solely of the tiny folds stitched in the crown or may be a tiny felt bow perched on the top of the bat. But whatever it is it is sure to be very simple for line, color and comfort are the three rules for smartness of sports wear.

It will be a simple matter this year to find as many charmingly becoming hats as you wish for they follow so closely the shape of the head and frequently add a little height which so many of us find most attractive.

ELECTROCUTED IN RESCUING FRIEND

Crane Arm Came in Contact With Live Wire, Causing Workman's Death.

TORONTO, May 8. — (Canadian Press).—While attempting to aid Robert Beck when a crane used in laying sewer pipes came in contact with a live Hydro wire yesterday afternoon, Petro Mincollo lost his life. Beck sustained a severe shock, but was able to continue his work later.

The crane had just deposited a heavy pipe in position in the excavation when the arm made contact with the wire and the electric fluid ran through the metal and held Beck to the cable. Mincolla, without hesitation, rushed forward to aid Beck, but as soon as his fingers touched the cable he received a shock which killed him almost outright.

Mincollo is survived by a widow and seven children.

PLANNING AHEAD

These are the days when we're planning ahead, and thinking of summer vacation. On work and the like we are really well fed, and the call is a bully sensation.

We look to our savings and count up our dough. We've pinched with our coin till it hurt. But now we are glad, 'cause we're ready to go—just to get out with nature, and flirt.

We write for the booklets—a dozen or more— to learn of the latest reports. We read about doings at this or that shore, and of various summer resorts.

We make out a list of the things we must pack, and dust off the trunk we will take. We really don't care if we never come back, when from work we can manage to break.

And whether the place that we finally pick out with all of the best things is blessed, we really can make it worth while, without doubt, if it just brings a change and a rest.

PICTURES BY RADIO.

Naval War Game Photographs Reached New York in Twenty Minutes.

NEW YORK, May 8.—(Canadian Press).—Photographs of the naval war games were successfully transmitted by radio from Honolulu to New York yesterday morning. The pictures travelled 5,117 miles, and were reproduced in New York 20 minutes after the process had been started in Honolulu.

SHADED FELT HATS.

Hats of shaded felt are usually trimmed with one large flower of the darkest or lightest shade that occurs in the hat.

GOOD TASTE IN FLOOR COVERINGS IS EASILY EXPRESSED

Your Dining Room Floor Should be Practical as well as Beautiful.

Beauty alone will not suffice for the dining room floor. It must be sanitary, easy to clean and economical as well.

Dominion Linoleum makes a wonderful dining room floor. The lovely colors and patterns are a rare treat. Spilled food, grease or liquids cannot hurt its firm, smooth, waterproof surface. Light brushing or mopping keeps it spotless, fresh and new-looking.

Dominion Linoleum wears for years. There are designs for every room, all delightfully appropriate and low in price.

Always turn over the edge when buying and look for the strong, long-fibre burlap back. It guarantees years and years of satisfactory wear. Dominion Linoleum and Rugs are made in Canada by the manufacturers of the famous Dominion Battleship Linoleum.

Dominion Linoleum Rugs

Require no fastening and will not crack or curl at the edges. Made in all the popular sizes. Their designs and colorings permit of many beautiful room treatments. Choose Dominion Linoleum Rugs for all your floors. Low in price, they wear for years and years.

AT HOUSE FURNISHING, DEPARTMENTAL AND GENERAL STORES EVERYWHERE

Dominion Linoleum

For All your Floors

McBRIDE & FRANKS *Are showing all patterns and colorings in Dominion Linoleums* 224 Charlotte

LONG TERMS TO YOUNG ROBBERS

Fifteen and Ten Years Given For Assault on Aged Sexton.

MURDEROUS ATTACK.

TORONTO, May 8. — (Canadian Press).—Mr. Justice Logie, in the Criminal Assizes last evening, dealt a staggering blow to two youthful criminals, Thomas R. Notley and George R. Tutty, convicted by the jury on charges of breaking into St. Barnabas Church and murderously attacking Courtney Hackaday, the aged sexton, when he committed them to Portsmouth Penitentiary for long terms.

Notley was sentenced to serve fifteen years, the term to run concurrently with the term of three years already imposed by the police magistrate for shopbreaking and theft. Tutty, who fared better than Notley, on account of his youth, was given a ten-year sentence, to run concurrently with a prior sentence of two years and nine months for shopbreaking and theft. Notley is 21 and Tutty 19. Robbery is believed to have been the motive of the crime.

Courtney Hackaday, who was so brutally assaulted, is 80 years of age and had to be assisted to the witness box to give evidence. The prisoners made a murderous attack upon the aged sexton while he was asleep in his bed in St. Barnabas Church Building. His jaw and nose had been broken, he said; his shoulder injured, all his teeth, save two, knocked out, and his forehead terribly bruised and cut.

COUNTERFEITERS

STATES

P... ...r Sav-
ings and ... Stamps
Arrested.

WASHINGTON, May 8.—(Canadian Press).—What is described as one of the biggest counterfeiting plots on record, involving the production of spurious, war-saving stamps and revenue strip stamps, has been discovered, the secret service announced yesterday, following the indictment of eight men in Pittsburgh on counterfeiting charges.

The appearance of fraudulent stamps in small Ohio towns last fall led to the detection of the plot which centered in Pittsburgh, Cleveland and Chicago.

Between forty and fifty persons are under arrest and spurious stamps bearing a face value of $'90,000 have been captured. Ten confessions are claimed.

FORD MILL ENLARGED.

Make Flour for Ford Employees From Wheat Grown on Ford Farms.

DETROIT, May 8.— (Canadian Press.)—The Ford flour mills at Dearborn, which manufactures flour to be sold to Ford employees from wheat grown on Ford farms, has doubled its daily production within the past three years, and increased its consumption of raw wheat from about 10,000 bushels in 1921 to 32,764 in 1924. It is furnishing the Ford Highland Park commissary with 75,000 twenty-five pound sacks of flour annually, while sending every 25 days a carload south to Stone, Ky., and Twin Branch, West Va., and the same amount north to Iron Mountain, L'Abbe, and Pequaming, Mich.

SPAIN'S CLASSIC BEAUTY

Senorita Catalina Barcena carried off the honors in a recent contest in Madrid to select the most beautiful features, typical of Spain.

MAHER & WESLEY'S FIRST ANNIVERSARY

Business Birthday to be Observed by 2 Weeks' Sale, Starting To-morrow.

In observing their first business anniversary, commencing Saturday, May 9, and continuing for two weeks, Maher & Wesley are congratulating themselves upon having established at Charlotte street an exclusive men's clothing house, the success of which has exceeded their most sanguine expectations.

Thier policy of four-square business dealings, coupled with an indiscriminating courtesy and never-failing effort to give unqualified satisfaction to all, have won for them a city and country-wide reputation which has fostered business building. Starting in a small way, the always dependability of their merchandise and that super-service only acquired by years of experience, have rewarded them with the flattering confidence of a large and growing clientele. For whether it be ready-to-wear or made-to-measure, men's and boys' clothing, or furnishings, their patrons can rely upon getting exactly what they want when they want it, and also of receiving measure full in value no matter how modeate the price may be.

While young in business for themselves, both M. J. Maher and G. A. Wesley are long and favorably known in this city and district. Older citizens will recall the former as the Mr. Maher of Lang & Maher, men's clothiers in Peterborough, and with hundreds of others his reputation for reliability when subsequently manager of Oak Hall here for years is standing this new firm in good stead to-day. Mr. Wesley, associated with Mr. Maher as his chief assistant in Oak Hall, also stands exceedingly high in the estimation of this community and adjacent country for his comprehensive knowledge of and acceptable catering to the requirements of discriminating men who like to dress well, but economically.

Both these men know the gents' clothing and furnishings business from A to Z, and their faith in Charlotte street as a favorable shopping centre, and in Peterborough itself for business venture, has been amply repaid by a twelve months' experience of notable success. And in token of their appreciation of the splendid patronage enjoyed by them the past year, Maher & Wesley promise that the opening day, to-morrow, of their first anniversary sale, shall inaugurate a season of value-giving in men's and boys' clothing and furnishings which will appeal to all buyers who must practice economy.

Maher & Wesley's slogan of "Quality Our Policy" is a good one. They stand behind everything with their absolute guarantee of "Quality the best," and even when prices are reduced their high standard of quality is maintained.—(Advt).

BAR WORKERS.

Maintenance Men Again Prevented Fro mEntering Colliery Plants To-day.

GLACE BAY, N.S., May 8. — The maintenance workers were again prevented last night and this morning from entering some of the colliery plants of the British Empire Steel Corporation where a strike of the miners has prevailed since early in March.

FROM STUDIO TO COURT

Here's Lillian Gish, movie actress. The man on the left is Jim Rennie, who married Lillian's sister Dorothy. The other is Charles H. Duell, president of the company who used to make Lillian's pictures and who was reported much attached to her. Duell recently sought an injunction to keep Lillian from acting for anyone but his company. Now he has had Rennie arrested, saying Rennie grabbed him by the arm and threatened him. Rennie's friends say that he is gallantly trying to shoulder some of the troubles that have befallen his fair sister-in-law.

DOURO PERSONALS.

Many Visitors Have Been in the Township Recently.

DOURO, May 8—William Hayes is recovering after a serious illness. Miss Margaret O 'Brien, R.N., was the nurse in charge.

Maitland Forsythe has started an apiary.

Bart Allen has purchased a truck and is engaged to draw the milk on two routes to the Warsaw Cheese factory.

Messrs. Thos. J. Whibbs and William Leahy are patients in St. Joseph's Hospital, Peterboro.

Mr. and Mrs. Timothy Garvey and Mr. Joseph Garvey were Sunday visitors to Rev. J. J. Garvey of Lakefield.

Mrs. Thos. Burns spent a few days in Orillia.

A pleasant time was spent at the home of Mr. and Mrs. Frank Moher when a shower was held in their honor last week.

Frank Hayes of Lansing left Tuesday for his home after a short visit with his brother who has been seriously ill.

Mrs. Catherine O'Grady was ill for a few days but is recovering.

Names Omitted

In giving the names of the gentlemen appointed for the old Home Week committee a slight mistake was made. Instead of Frank A. Whibbs, the names of Messrs. F. Devlin and A. Whibbs should have appeared and the name of Mr. Richard Graham was omitted.

Mr. and Mrs. Frank O'Connor were recent Sunday visitors with frieinds in Ennismore.

Mrs. Edward Sullivan and daughter, Miss Laura, Mr. and Mrs. Vincent Moher, Messrs. William and and John Garvey, Mrs. Timothy Garvey, Mr. Joseph Garvey and Mr. and Mrs. D. F. Garvey were in Peterboro Monday evening on account of the death of Mrs. James Garvey.

Miss J. Heffernan left Tuesday for North Bay after a week's visit at her home where she was called owing to the illness of her father.

Mrs. John O'Grady of Cobourg spent a few days with her daughter Mrs. William Hayes during Mr. Hayes' serious illness.

Richard Walsh of Cobalt has been visiting his brothers here.

Miss Irene Fitzgerald, nurse-in-training at Parry Sound Hospital has been visiting her mother, Mrs. Anne Fitzgerald.

TOO BAD HANNIBAL

By Jack Jungmeyer.

NEW YORK, May 6. — Had Douglas MacLean sustained throughout the picture the high level of oplite comedy achieved in the early reels of his latest, "Introduce Me," it would rate among the best pieces of screen fun ever done.

But in the end the plausibility of situation, which gave it reality and suspense three-quarters of the way, veers so sharply into wildest extravagance that the spell is broken and a fine effort somewhat mangled. And, it seemed to me, qnite needlessly—because of over-importance attached to the presumptive value of novelty "gags."

The Ending.

In this case the two final "gags," no doubt the pride of the producer, Arthur S. Kane, and the story authors, show MacLean masquerading as America's greatest mountain-climber, hurtling down a famous Swiss peak, encased in a huge snowball, breaking trees and bouncing off cliffs in a many-thousand-foot plunge to emerge unharmed beside his sweetheart as the snowball encases her and breaks to bits.

A very funny situation that, in itself, but not in tone with the rest of "Introduce Me." Despite the incongruity, however, the picture is still one of the season's best—highly entertaining.

MacLean as "Jimmy Clark," a reticent young American impelled by sudden love for "Betty Perry" (Anne Cornwall), allows himself to become the victim of mistaken identity. This forces him to reveal [illegible] masquerade and presumably lose the girl, or enter a hazardous mountain-climbing contest in the Alps. The real mountaineer is on hand to see that he does not fake the climb. Love impels him; danger appalls him. And the girl's father (E. J. Ratcliffe), stirred to rage by many unintentional offences, is a further burden upon the timid young American.

Up the Matterhorn.

Faint with terror, the boy who has never even climbed a hill, essays the ascent of the Matterhorn in a race with noted Alpinists. Pursuit by a bear—the more imminent of two evils—forces him up the peak in record time, and the aforementioned snowball, formed by his rolling fall, brings him down even faster.

At this point, where the bear enters the scene, "Excuse Me" becomes artificial, broad comedy. Instead of showing the bear and the youth in a possible although hazardous climb, the camera is tilted at an angle to make the violation of gravity plainly evident.

Balancing this fault in direction is a scene of high pathos which is a stroke of genius. It comes as "Jimmy" is on the moonlit veranda of an Alpine inn, asking the girl to marry him. Together they are glancing aloft at the towering Matterhorn, beautifully presented by the camera where on the morrow the boy feels he is to lose his life in payment for his love.

Here is the sublime, mystic, eternal pate of the great Alp looking down upon the puny human comedy, love and fear, enacted as in this movie, over and over again at its base. Some such feeling moves one as this scene flashes on, and there is no laughter at Jimmy's ludicrous plight. Perhaps, one is nudged to think, from that altitude all our fun is tragic, and all our tragedy comic.

To me this was the most effective novelty in the picture an unusual element in film fun, checking laughter for a moment, only to provoke it the more after the impresive contrast.

INDIGESTION
causes bloating — gassy pains that crowd the heart—constipation.
Always find relief and comfort in
CHAMBERLAIN'S TABLETS
No griping—no nausea—only 25c

D. HARDIE
Late of 376 Water Street
Now at 499 Patterson St.
Manufacturer of
Tents, Awnings, Curtains, Boats Tops and Cushions,
Repairs
Anything in Canvas
Awning stripes of all shades and quality at pre war prices.
Phone 1915J
8d-14,17,21,24,28,1,6.8-192

REMEMBER MOTHER—
Mother's Day, Sunday May 10th

Sunday's the day observed nation-wide to remember Mother. A box of candy or a bottle of her favorite perfume are very appropriate as tokens of our love. Remember Mother Sunday, May 10th, and let us help you with the proper remembrance gifts.

CANDIES	PERFUMES
Moir's Chocolates— 75c to $2.50	Three Flowers..$1 and $2
Willard's Chocolates— 75c to $2.00	Coty's L'Origan— $1.00 to $4.50
Betty Brown Candies, lb. 60c	Houbigant's Quelque Fleurs $1.00 to $2.25
	Toilet Water..50c to $4.00

GILES
THE DRUGGIST
"We Deliver Anything Anywhere Anytime"
George St. opposite Grafton's - - Phone 2160

Saturday and Monday
The Last Two Days of Our
Free Pant Offer

NOW is the time to order your Summer Suit, made to your own individual measure, and secure the Extra Pants FREE.

$25.00 Scotland Woolen Mills materials, made to your measure with FREE PANTS.
$28.50
$33.00 C. C. Brand Materials Custom Tailored, with
$37.00 EXTRA PANTS FREE
$45.00

Honest Woolens

Come in, look over our materials, test them any way you wish, and you will agree that clothes at twice the price are made of no better cloth or lining.

Our Guarantee--

We guarantee every inch of our Woolens and linings, as well as our tailoring, fit and finish. Your money is not ours until you are satisfied.

Scotland Woolen Mills
Mill to Man Tailors
Royal Theatre Building
348 George Street
J. D. WALMSLEY, Manager

SENATOR ATTACKS PREMIER MUSSOLINI

Said That Italian People Would Defeat Government in Election.

ROME, May 8. — Stinging criticism was directed against the Mussolini government at yesterday's sitting of the Senate to which the premier himself listened with surprising calm.

Invectives were pronounced principally by Senator Luigi Albertini, owner of Milan 'Corriere Della Sera' the most influential of the opposition newspapers. He declared that if the Italian people were free to express their wishes at the polls without humiliation or intimidation the days of the Fascist regime would be numbered.

Senator Albertini waxed eloquent when he denounced Fascist government's repressive measure asserting that the liberty of the press which had always been considered the inalienable right of any people had come to be a joke under the fascist administration.

FELL FROM LADDER.

Brampton Man Met Death in a Peculiar Accident.

BRAMPTON, Ont., May 8. — (Canadian Press).—Albert Dolphin, formerly of Toronto, and a resident of Brampton for the past two months, met death suddenly yesterday afternoon. He fell from a piece of board, supported on ladders, on which he was standing to remove the paper from a ceiling, struck a rung and broke it, a fragment of the ladder penetrating his abdomen, causing hemorrhage.

Stopped!—by the "Giant Grip" of the Hercules

IT looked like a nasty fall! But the Little Brake that weighs only 29½ ounces saved the rider from plunging into the deep ditch.

It is in such emergencies the cyclist is thankful he has a Hercules Brake.

While ounces lighter than others, the new Improved Hercules has more actual braking service. It works the instant you back pedal. No slipping, no jerking. But a smooth, velvety "giant" grip that, when necessary, brings the bicycle to a dead stop with almost incredible rapidity.

The Hercules has only about half as many parts as the average coaster hub. The hub shell—the part that bears the strain—is not a malleable casting, but is turned from a solid steel bar.

There's no clumsy side arm on the Hercules to become rusted and hard to remove, therefore no time is wasted when removing the rear wheel for any purpose.

The new Improved Hercules is easier to adjust, and requires less adjusting than others. It can be adjusted more closely and still coast more freely and farther than the average coaster brake.

Having all these advantages, is it any wonder there are five times as many Hercules Brakes in Canada as all other makes combined?

As it can be attached to any bicycle, there is no reason why every rider should not have a Hercules.

All C.C.M. Bicycles are equipped with the new Improved Hercules Brake and the C.C.M. Triplex Hanger, without extra cost.

Prices Again Reduced

The new C.C.M. models are beauties. Prices have again been reduced. They're now $20 to $25 less than the after-war "peak" prices. The biggest values since pre-war days.

C·C·M· Bicycles

RED BIRD—MASSEY—PERFECT
CLEVELAND—COLUMBIA

Made in Canada for 26 years by
CANADA CYCLE & MOTOR COMPANY, Limited
Montreal, Toronto, WESTON, Ont., Winnipeg, Vancouver

Also makers of C.C.M. JOYCYCLES for the smaller children

C·C·M· TRIPLEX HANGER means Easier Riding

309

CLEVELAND BICYCLES

Sold only at Millard's Bicycle Shop, 225 Hunter St. Phone 234J.

"IT PAYS TO PLAY"

SPRING DAYS ARE HERE!

The Open Road Is Calling

RIDE A MASSEY

The Massey Is the Bicycle with the 100% Service

A Bicycle should be chosen by its resale value. The Massey nameplate is the purchaser's guarantee of sterling quality.

PICK YOURS NOW!

White's Cycles & Sports Ltd.

212 Charlotte St. Open Evenings Peterboro

Simpson, Copping Co. ARE AGENTS FOR PERFECT CYCLES

HATFIELD HAS NEVER FAILED TO PRODUCE RAIN ON THE DAY HIS CONTRACT REQUIRED

Scientists and the Weather Bureau Officials Scoff at His Claims.

HE GETS RESULTS.

Farmers Pay the Fee Without Worrying About Who Brought the Rain.

By JOHN B. WALLACE

Charles M. Hatfield, rain man extraordinary for the Pacific slope, resembles the well-known groundhog. That sagacious animal is reputed to emerge from his burrow in late winter, cast an eye at his shadow and, perceiving it, proceed to hole up for another 40 days.

"Rain-maker" Hatfield likewise periodically emerges from obscurity, takes a squint at Old Sol, and, perceiving it, proceeds to get busy; for it is only when the sun has been on the job too long, or in other words has worn out his usual welcome, that the general public gives two hoots about Hatfield.

When he is on the bill he is a headliner, and the newspapers use blackface type to tell of his exploits. But when Jupiter Pluvius is doing his daily dozen in accordance with schedule, Hatfield's news value is on a par with the price of coal in Arabia.

Drought Sections in the Valleys.

On the Pacific coast itself there is seldom need of artificial assistance to produce rain, but in the dry interior valleys on the eastern side of the coast ranges, the farmers do suffer from droughts. Though the heavens literally open and flood San Francisco and the coast, the ranchers in the interior may gaze upon their parching fields and lift up their voices for Hatfield. And Hatfield comes, and with him comes the rain.

Does it always come? Yes, gentle reader, it comes. For 22 years, it has always come. Sometimes not in the amounts called for in the contract, but in 7 tries, the exact number in which Hatfield has agreed to bring rain for remuneration, he has never failed to produce rain in appreciable quantities.

Time and time again he has predicted rain upon a certain day after he has set his forces to work. The predictions of the weather bureau for the same date would be "fair weather." The rain would come right on schedule.

Men of science scoff at Hatfield's claims. The weather bureau officials sneer at his results. However, results are something that are difficult to laugh off, and the farmers and stock raisers are content in the main to accept them without going behind the returns. They pay Hatfield his fee with loud cheers, and assert that whether he was responsible or not the rain came and was well worth the price.

There is one person who believes in Hatfield and his ability with all his heart and soul, and that person is Hatfield himself. No one can talk with him ten minutes without being thoroughly convinced of his sincerity and his faith in his system. If Hatfield were the charlatan that some assert him to be, he could be a very wealthy man today. Instead, it is doubtful if he possesses more than moderate means. If he is rich he certainly is successful in concealing it. Evidence of wealth, by the way, is sometimes hard to conceal from the public.

Hatfield a Kansas Product.

Hatfield comes of Quaker stock. He was born in Kansas in 1875. His parents moved to Minnesota, and then, when young Hatfield was about eleven, they came to Southern California. The first Hatfield farm in California was located in what is now Hollywood, and its site is now surrounded by motion picture studios and the mansions of film queens.

The farms in the valleys about Los Angeles periodically suffer from droughts and young Hatfield often heard his father complain about lack of rain for his growing barley and hay crops. While the other lads were hunting, fishing, or playing ball, the future "rain-maker" had his nose buried in books treating of meteorology, chemistry and kindred sciences. From his studies he evolved a theory that rain could be produced artificially. It became a hobby with him, a hobby which, by the way, his father did his best to discourage, as he considered it a foolish waste of valuable time. His mother, however, as is characteristic of mothers, had faith in her son, a faith which she still has, and which she believes has been fully justified by results.

Early Experiments.

Finally, after years of intermittent experimenting, Hatfield succeeded in obtaining a combination of chemicals which he hoped might bring about the desired effect. His father had purchased another farm at Bonsall, in San Diego county. In April, 90 , Hatfield took his apparatus down there, set it up on a windmill to give it the necessary elevation and touched off the chemicals. A fog had drifted in from the ocean and he succeeded in precipitating it into a .0 -inch fall of rain. He tried again the following month and raised his result to .04 of an inch.

Not yet certain whether the results were accidental, he decided to wait until July before trying again. July in Southern California is one of the entirely dry months of the year. Rain in July is almost unheard of, and it takes a prolonged search of the records to reveal more than an occasional fog for that month.

Therfore in July, Hatfield again mounte the old windmill with his pans, which contained a stronger mixture than he had used previously, and the result exceeded his fondest hopes. Rain fell to the extent of .65 of an inch—which, it must be admitted, is quite a shower to bring from a hitherto cloudless sky in a month supposed to be rainless.

The First Demonstration.

Came the year 90 , a very dry year. Hatfield was working for a sewing-machine agency. Crops were suffering, and merchants who depended upon these crops for their prosperity were as worried as the farmers. Of all merchants none are more pleased to see the farmer prosper than the sewing-machine salesmen, for it is then that he opens up his heart and allows the wife to invest in such things as sewing-machines. Hatfield's associates, therefore, took great interest in the weather, and it was during one of their daily discussions that he made them a startling offer. For $50 he told them he would agree to cause an inch of rain to fall within five days. They snapped up his contract at once, and the money was subscribed in five minutes. A boot merchant happened to overhear the offer, and insisted upon being included. He had been stuck for two years with a consignment of rubber boots, which no one had any occasion to use.

The $50 meant nothing to Hatfield, as it would cost him nearly that much to conduct his operations, but it gave him an opportunity to demonstrate his powers at no expense to himself.

The Sunday following the closing of the contract the churches held special services and prayed for rain. The next day a few fleecy clouds appeared. Tuesday it was again cloudless. Hatfield put up his tower that day and predicted rain for the following Thursday. The weather man predicted clear weather. Thursday it rained, and before the five days had elapsed .64 inches had fallen.

There was considerable argument as to whether the ministers or Hatfield had been instrumental in bringing the showers, but it was Hatfield who collected the $50. The weather bureau man had little to say.

Eight Inches of Rain for $1000.

Encouraged by his success, Hatfield then made an offer to produce 8 inches of rain for the season. The normal for this region is round 14 inches, but this being an exceptionally dry season the rainfall upon the date that the proposition was made was some four inches below normal. On the other hand, Northern California had been getting more than its share, being well above normal at that time. Hatfield's Offer, therefore, appe red preposterous, and great were the gibes and jeers. However, the merchants were willing to try anything, and as his offer was based upon the principle of full performance or no pay, $,000 was quickly subscribed and the "rain-maker" went to work.

Soon after his operations began there could be noted a change in the tone of the newspaper articles. Hatfield was making good. It rained and kept on raining. The papers began to take him seriously. They conferred the title of "Professor" upon him, and star reporters were sent up into the hills to interview him. At the end of the season the rainfall was well bove the stipulated 8 inches and Hatfield collected again.

A peculiar feature bout it was that while previous to the beginning of his operations Southern California was four inches below normal and at the close was four inches bove, Northern California, which had been bove normal when he began, closed the season four inches below. This is interesting, since Hatfield makes no claim to bility to "make" rain; all he says is that he can attract it to the vicinity of his operations.

This demonstration made the reputation of Hatfield on the Pacific coast. Farmers in the dry interior valleys sent for him year after year. In one section he continued his operations for four straight ye rs. His chain of successes was practically unbroken. Always after he set up his towers the rain followed within six days. Sometimes the amount was disappointing and other times more rain came than the ranchers wanted. Although he seems to be ble to turn on the water tap of the heavens at will, he has no way to turn it off again.

Flooding San Diego.

An instance in point is the famous San Diego affair. The Morena dam, which impounds the water supply of the city of San Diego, is located in the hills back of the city. The reservoir holds around 8,000,000,000 gallons when full. Due to a dry season in which San Diego county had failed to get its normal rainfall, the reservoir had fallen to ,000,000,000 gallons, and city officials were beginning to get alarmed.

While they were discussing the question, Hatfield one day appeared before the city council and made a proposition to fill the reservoir within one year for $10,000. The reservoir had never been anywhere near full since the dam had been built, and the council, taking it as a good joke, passed a resolution accepting the offer.

Hatfield went back into the hills and within six days there began the heaviest rainfall ever known in the country. It not only filled the Morena dam to overflowing but the overflow carried away a lower dam, the Otay dam, and caused great damage to the ranches below it.

The city of San Diego still owes Hatfield the $10,000. City officials privately admit that he fulfilled his contract, but if the city should pay him it would then be compelled to admit responsibility for the floods, and be faced with dam ge suits running into millions of dollars. On the other hand, Hatfield has refrained from taking his case to the courts for similar reasons, and also the fact that he might be compelled to reveal his secret to obtain a judgment.

The Bakersfield Contract.

Hatfield had just returned from a month's operation in Kern and San Luis Obispo counties when I interviewed him. His contract there called for payment up to $,500 fter the first inch of rain had fallen during the period between November 20 and December 20, 92 . For the first inch he was to receive nothing. Both the San Francisco and Los Angeles districts had beenrreceiving rains almost up to normal duting October and November, but the central districts had been losing out on the storms. That is why they sent for Hatfield.

At the expiration of the period of the contract the record of the gauges chosen for the test in the district where the "rain-maker" had been operating showed just under an inch; a fraction less than one-tenth of an inch under to be exact.

The newspapers heralded the fact that Hatfield had failed, and the writer intimated as much to him. His blue eyes fairly blazed.

"When I went up there," he replied, "the sheep and cattle men were desper ate. There was not a blade of green grass in sight. Everything was brown and pasturage was nil. When I left last week the grass was several inches high. The valleys were green and there is pasturage for several months. Would you call that failure?

"The mistake I made," he continued, "was in the contract, and the choosing of the gauges. The average normal rainfall for that district for the period during which I operated is .58 of an inch. I should have taken that for a basis instead of giving them an inch before my pay began. When I arrived on the scene they asked me about gauges. I let them pick the location for three of them and asked to pick the location for the fourth one myself. They refused to do this and instead selected one of the driest spots in the desert for the fourth gauge. The gauge I would have chosen showedmearly three inches, and the average would have won me the pay. However, I broke the drought, and that was what they wanted. They have all the rain they need for their present purposes. I lost and can take my loss like a good sport, but I don't call it a failure. Just watch my next test," he added.

Attracting the Rain Clouds.

This last operation is a good demonstration of the theory upon which Hatfield bases his operations. The storms had been coming in from the ocean and going north to the San Francisco region. The first storm that came in after Hatfield began work veered south and the heaviest precipitation was in the hills of San Luis Obispo county not far from the scene of his operations.

Hatfield's theory seems plausible, at all events. In brief, he asserts that droughts are caused by a static condition of the chemical constituents of the atmosphere. Anything that can bring about a change is conducive to rain. He erects large towers 24 feet from the ground upon the highest elevation he can obtain in the section in which he is operating. The height of the towers is not an essential factor, except that they must be off the ground. On top of these towers he places pans containing a mysterious compound, chemicals which he mixes himself, and which, he asserts, contain the necessary ingredients to bring about a change in atmospheric conditions.

Chemicals Are Secret.

In his own words "I thought it possible by surcharging the atmosphere with forces potent and powerful enough, and bearing upon conditions already working, that the influence so liberated would be able to induce rainfall. The forces set in motion from these operations never concentrate over a local territory but extend over large areas. That is where my system is more practical than the use of explosives, or the sprinkling of rain clouds with electrically-charged sand from airplanes, as now advocated. Both of these can cause rain over but a limited area, and clouds must be present.

"There is nothing mysterious in the proposition to one who has studied atmospheric conditions. Rain can be induced to move to certain sections, or be repelled therefrom, through varied conditions. By inducing a certain state of atmosphere the attraction of moisture to that section is the natural result. Nature herself is responsible for 99 per cent. of the influences used to promote rainfall. My operations might be said only to cause the turning of the scale."

Hatfield usually gets results upon the third day, although it has sometimes taken him longer. Six days is the maximum where conditions are especially unfavorable. There first appear light fleecy cirrus clouds in a hitherto unspecked sky, then heavier cumulus, and finally the nimbus or rain-bearing clouds.

MANY SHADES USED.

Many shades of blue are combined in one frock this season, the light Alice blue and midnight blue being the extremes.

BUY ADVERTISED GOODS
They Must Make Good

Special Inducements for Saturday Buying

The following Prices and Qualities tell the story of distinctive Home Furnishings, which in their surprising values are exclusive to McBride & Franks.

Extra Mark-Downs in Our Drapery Department

SCRIM AND ENGLISH MADRAS—Scrim has plain centre, with ribbon borders. Madras is small crossbar design. 32 and 36 inches wide. Cream color. Regular 20c, for, yard 13c

MARQUISETTE—Fine weave, in plain with tape edge and two sizes of crossbar designs. White, ivory and ecru. 36 inches wide. Regular price, 30c, for, per yard 19c

FILET NETS AND MADRAS—Good range of designs, suitable for any room, 40 and 42 inches wide, in white and natural shades. Regular 80c, for, yard .. 63c

FILET NETS, MADRAS AND FINE NOTTINGHAM NETS—Large range of designs, suitable for living-room or dining-room use, rich lacy effects, 42 and 50 inches wide. Regular price, $1.50, for, yard 98c

CASEMENT CLOTH—Fine silky finish, made from Egyptian yarn, guaranteed fadeless. Shades of blue, rose, brown, green and mulberry. 50 inches wide. Regular price, $1.25, for, yard 95c

POPLIN—English make, close weave, guaranteed sunfast. Shades of blue, rose, brown, green and mulberry. 50 inches wide. Regular $2.00, for, yard. $1.65

ARMURE CLOTH—Heavy weave, suitable for portierres, in green, brown, rose and blue. 40 inches wide. Regular price, $1.10, for, yard 89c

SCOTCH MADRAS—Colored, in two-toned effects of brown, blue, rose and gold. Floral and bird designs. 50 inches wide. Regular price, $1.50, for, yard. 95c

SILK SCOTCH MADRAS—Colored, two-tone effects, floral designs. Very rich and effective. Rose, blue, brown, green and mulberry. 50 inches wide. Regular price, $2.25, for, yard $1.65

CHINTZ AND CRETONNES—English, American and domestic makes. 30 designs and color combinations to choose from. Suitable for any room, or upholstering. 36 inches wide. Regular price up to $1.25, for, yard 59c

TAPESTRY FOR FURNITURE COVERINGS—Heaviest English weave, in floral, verdure and conventional designs, rich dark colorings, 50 inches wide. Regular price, $7.50. Saturday only, yard $3.00

MOHAIR, ENGLISH MAKE—Extra fine quality. Shades of plain brown and blue. 50 inches wide. Regular, $7.75, for, yard $5.50

SCOTCH MADRAS—Fine quality. Choice of floral and conventional designs. Some with borders. Cream shade. 36 inches wide. Regular 45c value, for, per yard 32c

$1.50 Heavy Glass Mirrors 79c

These are perfectly true Mirrors in white enamel frame and are suitable for kitchen, bathroom or cottage use. Size 10 x 18 inches. Regular $1.50 value, for 79c

POLYCHROME CANDLE STICKS—Nicely decorated. Two designs to choose from. Regular price, $1.50, for, pair 69c

DINING TABLES, SOLID OAK—Fumed or Old English finish, heavy pedestal base, extends to 6 feet, round shape. Regular price, $22.00, for $15.95

DINING-ROOM CHAIRS—One Arm and 5 Chairs, solid quarter-cut oak, Queen Anne design, slip seats in genuine leather. Regular price $38.50, for $29.75

BEDROOM SUITE, 4 PIECES—Vanity Dresser, Bow-End Bed, Chiffrobe and Stool. Walnut finish. Regular price, $132.00, for $94.00

CHESTERFIELD, ARM CHAIR AND ARM ROCKER—Large roll arms, spring seats and back, separate Fischman spring cushions. Regular price, $50.00, for, each $27.50

$165 Chesterfield Suite $129

Suite comprises 3 pieces—Chesterfield and two Chairs—roll arms, spring seats and back, separate spring Fischman cushions, webbed construction, guaranteed, upholstered in silk tapestry, floral with plain trimming. Regular $165.00, for $129.00

JARDINERE STANDS—Solid oak, fumed and golden finish, square shape, strongly made. Regular price, $1.75, for, each $1.19

MEDICINE CABINETS—White enamel, bevelled British plate mirror in door, plate glass shelves. Regular price, $11.75, for, each $9.50

COCOA MATTING—Close weave, heavy hard twist, 36 inches wide. Regular price, $1.00, for, yard 70c

PRICE AND QUALITY SURPRISES AWAIT YOU IN EVERY DEPARTMENT OF THIS STORE

McBRIDE & FRANKS

PHONE 2069 - 224 CHARLOTTE ST.

WOMEN'S INTERESTS

LAST LESSON IN C.G.I.T. COURSE

Y.W.C.A. Winter Class Ends Season—Lecture on Story Telling.

PLAN MEETING.

The last meeting in the C.G.I.T. course for teachers which has been held at the Y.W.C.A. during the winter months took place last night, when Rev. Mr. McLeod finished his talks on "The Life of Jesus," and Miss M. Allison of Toronto gave the last lecture in the story-telling course.

A portion of the meeting was based on the code card and on the ways in which the girls may use their own books. A vote of thanks to Miss Allison and Rev. Mr. McLeod was passed, with expressions of regret at the conclusion of the classes.

Members of the board discussed plans for the Sunday School meeting on the 12th of this month.

Weddings

PEOPLES—BROWN

NORWOOD, May 8—On Wednesday afternoon by the Rev. T. M. Wesley, associate pastor of the Methodist Church, Miss Margaret Brown, daughter of the late Mr. and Mrs. Maxwell Brown of Asphodel and Mr. George Peoples' son of Mr. and Mrs. Thomas Peoples, of Asphodel.

STAPLES—SHEA

BETHANY, May 8—A quiet but pretty wedding was solemnized recently by Rev. A. L. Brown at the Queen Street Methodist Parsonage, Lindsay, Ont., when Beatrice Iola, eldest daughter of Mr. and Mrs. T. E. Shea, Fleetwood, Ont., became the bride of Mr. R. L. Clare Staples, younger son of Mr. and Mrs. L. H. Staples.

The bride wore a smart navy tricotine suit with sand hat and fitch fur, the gift of the groom.

The happy young couple left on a motor trip to Toronto, Hamilton and Niagara Falls. On their return they will reside on the old homestead near Lifford, Ont.

MARSHALL—LAPOINTE.

One of the most charming weddings of the current season took place Wednesday, May 6th, at St. Peter's Cathedral, when Margaret, second daughter of Mr. and Mrs. Thomas LaPointe, of 148 Park street, became the bride of Mr. Robert Bruce Marshall, of Toronto.

The bride, a vision of loveliness, becomingly gowned in a stunning creation of poudre blue georgette with a scarf of a more pastel shade trimmed with taffeta and crushed silk roses. She wore silver shoes and stockings, and a picture hat of black. Her bouquet was ophelia roses and lily of the valley.

She was given in marriage by her father.

The bridesmaid, Miss Kathlyn LaPointe, of Trenton, cousin of the bride, was dressed in sand satin faced canton, trimmed with cut velvet flowers. She wore a small sand hat. Her bouquet was Columbia roses.

Little Evelyn LaPointe sister of the bride, made a charming flower girl, in poudre blue. She carried a basket of mauve sweet peas and roses. The groom was supported by Mr. Joseph LaPointe, brother of the bride.

The Cathedral was filled to its capacity, which proved the high esteem in which the young couple are held by their many friends.

Later, at the home of the bride, a wedding breakfast was served for the relatives and friends of the bride and groom.

Among the out-of-town guests were Mr. and Mrs. T. Maxsted, mother and father of the groom, Miss Evelyn Marshall and Miss Edith Maxsted, sisters of the groom, Mrs. J. A. Large, aunt of the groom, all from Toronto, Mrs. M. Barnnett, of Havelock, grandmother of the bride.

Miss Hurley presided at the organ and rendered several charming solos, which were very much appreciated by those present

Miss Irene Nelson, 220 Park street, is progressing favorably after an operation for appendicitis performed yesterday at St. Joseph's Hospital.

Is This Your Birthday

FRIDAY, MAY 8—If today is your birthday, you should be careful that you do not bestow your love on some one unworthy of it. The chances are that before you marry you will have the companionship of several undesirable persons. Your future happiness depends on making the right choice of this group for your husband and wife. You have an extravagant trait which you should curb as soon as possible.

You are born under sign of Taurus, the lion, and courage will be one of the outstanding traits of your character.

A POLKADOT PICTURE TIN LIZZIE

Navy blue georgette is trimmed with disks of light blue embroidery and worn over a slip of light blue georgette that just matches the varying sized dots. The bow in the front is also of the light shade. The sleeeves are much more comfortable for summer than the long tight variety.

REGULAR MEETING GRADUATE NURSES

Miss M. Deyell Reports on Session of Annual Convention.

The regular meeting of the Peterborough Chapter of the Granduate Nurses' Association of Ontario was held yesterday afternoon in the club room of the Y.W.C.A., with a good attendance. The president, Miss M. Deyell, was in the chair.

An interesting portion of the session was the report given by Miss Alice Price, delegate from the Chapter to the recent annual convention of the Association, held in London, Ontario. At this convention, it was decided to change the present name of the organization to that of the Registered Nurses of Ontario. The next convention will be held in 1926 in Belleville.

Miss Lena Shearer, a missionary to China from the Presbyterian Church, now resident in the city, reviewed some of her experiences during her nine years' stay in a missionary hospital in the Orient.

The nurses decided to co-operate with the Peterboro Health Association in holding a booth at the Made-in-Peterboro Fair in June.

HOUSEHOLD HINTS

Before cooking mutton always remove the thin skin that comes next

to the meat as this is what imparts the strong flavor to the meat.

TO WED INVENTOR

Mrs. Olive Waite, wife of the Hollywood movie actor, is now in London awaiting a divorce so that she can be free to marry H. Grindell Mathews, inventor of the death ray. He is also in London.

SOCIETY

Items for the Society Column must be received before 1 o'clock daily. Telephone numbers 1600 and 1601.

The many friends of Mrs. A. Parker, 384 Park street, will regret to learn that she is ill in Nicholls Hospital.

* * *

Mrs. Michael O'Toole and Miss Mary O'Toole, of Otonabee, are in Cleveland, Ohio, where the marriage took place yesterday of the former's son, Mr. Joseph O'Toole, to Miss Marie McCabe, of Cleveland. Mr. Joseph O'Toole was formerly a member of the staff of the Bank of Toronto here.

* * *

Dr. G. S. Cameron was a guest at the forty-fifth annual dinner and dance of the Ontario Medical Association, held in the Crystal Ballroom of the King Edward Hotel, Toronto, on Wednesday evening of this week.

* * *

Mr. and Mrs. A. J. Kidd, of Lakefield, Ont., announce the engagement of their daughter, Myrtle Annie, to Allan Gordon Taylor, of Warsaw, the marriage to take place early in June.—Toronto Globe.

* * *

The Morning Musicale Society held a meeting yesterday at the home of the Misses Wood, Belmont Avenue. An enjoyable musical programme was presented, with vocal solos by Mrs. J. E. Middleton, "Life has sent me many Roses" and "Roumanian Mountains," by Lohr; pianoforte selections by Miss Florence Gladman, Mendelssohn's "Rondo Capriccioso," and Miss Olga Fowler, the Paganini - Liszt Etude, and Beethoven's "Eccossaises"; also two 'cello solos by Martin Chenhall, Junior, Fanconiar's "Reverie" and Grunold's "Gypsy Airs." The president of the club, Mrs. R. Gliddon, gave a reading of an interesting review of the work of Leopold Aur, of New York, the celebrated violoncellist, who on Tuesday of this week celebrated his eightieth birthday, in the presence of many of his virtuoso pupils.

* * *

Mr. Frederick Hills is in Niagara Falls, attending the funeral of the late W. M. Taylor.

* * *

Mrs. Richard Parnell, Water Street, entertained the executive and telephone committee of the Queen Alexandra Home and School Association last evening at her home. An enjoyable evening was spent in the enjoyment of cards, music and light refreshments. Arrangements for the coming concert of the association were completed.

* * *

Miss Blanche Graham of Lakefield, Miss Gertrude Grey and Mr. Robert Stone of Millbrook were visitors to the city last evening, at the District Council meeting of the Anglican Young People's Association.

SISTER MARY'S KITCHEN

LOSE WEIGHT.

One-half cup stewed rhubarb, 3 ounces boiled calves tongue, ½ cup diced beets with 1 tablespoon orange juice, 2 "hot-dogs," 2 tablespoons minced Bermuda onion, 1 cup ten-minute cabbage, 1 tomato sliced on 2 ounces watercress, 2 tablespoons lemon jelly with 1 tablespoon "diet whipped cream," 2 thin crisp slices gluten toast, 1 bran roll, 2 thin slices gluten bread, 1 pint skimmed milk.

Total calories, 969. Protein, 158; fat, 234; carbohydrate, 577. Iron, .0196 gram.

This is an excellent menu for a warm spring day. As the weather grows warmer less food is needed and even the diet menu should be reduced.

Roast the wienerwurst in the roaster in the oven. Wash well and cut a thin slice from each end of each wiener. Put in the roaster, without water, and roast about 15 minutes in a hot oven. Serve with Worcestershire sauce and minced Bermuda onion.

The "diet whipped cream" is nothing but the white of one egg beaten until stiff and dry with a whisk. Two to four tablespoons of sugar are beaten into the white and one-half teaspoon of vanilla is used for flavoring. This rule will serve six "normal" persons.

GAIN WEIGHT.

One-half cup stewed rhubarb, 1 cup rolled oats with 6 dates, 1 soft boiled egg, 3 ounces boiled calves tongue, 2 rice croquettes, ½ cup diced beets with 2 tablespoons orange sauce, 1 cup cream of bean soup, 2 "hot-dogs," 2 tablespoons mashed potatoes, 2 tablespoons minced Bermuda onion, 1 cup ten-minute cabbage, 1 tomato sliced on 2 ounces watercress with 2 tablespoons French dressing, 2 tablespoons lemon jelly with 2 tablespoons diet whipped cream and 2 tablespoons minced nuts, 4 tablespoons fig pudding with 2 tablespoons whipped cream, 1 toasted cornmeal muffin, 2 bran muffins, 2 long rolls, 4 tablespoons butter, 1 dessertspoon sugar, ¾ cup cream, 1 pint whole milk.

Total calories, 3864. Protein, 392; fat, 1337; carbohydrate, 2135. Iron, .0199 gram.

The orange sauce for the beets is made with melted butter, flour to thicken and orange juice to make a creamy sauce. Two tablespoons butter, one tablespoon flour and one cup orange juice makes a delicious sauce.

Extra butter should be added to the cabbage for the gaining diet.

The nuts added to the lemon jelly increase the fat calories and are not difficult to digest.

If cream instead of butter and milk is used for the cream of bean it will be easier to digest.

(Copyright, 1924, NEA Service, Inc.)

A sudden turn in the market puts some store in a position to offer you goods of the highest repute and quality at a bargain price. Read the advertisements and save money.

FLAPPER FANNY says

©1925 BY NEA SERVICE INC.

Lots of girls who are poor bridge players are good at holding hands.

HOME TOWN RECIPE.

A recipe for cocoanut cookies that is "different" comes from Mrs. J. Arthur Robinson, 505 King street:

2 cups flour.
½ cup sugar.
2 heaping teaspoons butter.
1 cup cocoanut.
1 teaspoon soda.
4 teaspoons cream of tartar.
2 eggs.

Rub butter well into flour. Add sugar, cocoanut, soda and cream of tartar. Beat in eggs, to make a stiff paste. Take pieces the size of marbles and roll in paper with powdered sugar. Bake in quick oven.

TEST PIECES FOR MUSIC CONTESTS

Complete List in All Departments Admits of Early Practice Start.

The following are the prizes offered and the test pieces set for the music competitions at the Canadian National Exhibition in Toronto from August 29 to September 12. This list will be of interest to all musicians in Peterborough.

Prizes.

First prize, gold medal; second prize, silver medal; third prize, bronze medal; also a $75.00 scholarship to the outstanding contestant in the Ladies' Vocal Department; a $75.00 scholarship to the outstanding contestant in the Men's Vocal Department; a $75.00 scholarship to the outstanding contestant in the Piano Department; a $75.00 scholarship to the outstanding contestant in the Violin Department.

Note.—An outstanding contestant need not necessarily be a prize-winner.

Competitions and Test Pieces, Vocal Department.

1. Dramatic Soprano—"HEAR YE, ISRAEL" (from "Elijah"), Mendelssohn. Key B Minor and Major. (Ditson or Church.)

2. Lyric Soprano — "WITH VERDURE CLAD" (from "The Creation"), Haydn. Key B flat. (John Church.)

3. Coloratura Soprano—"JE SUIS TITANIA" (from "Mignon"). Key B flat, Ambroise Thomas. With the accompanying recitative. In French or English. (Schirmer—or it may be taken directly from the Opera.)

4. Mezzo Soprano—"NOBLES SEIGNEURS, SALUT!" (from "Les Huguenots"). Meyerbeer. Key G. In French English, or Italian. (Schirmer.)

5. Lyric Tenor—"WAFT HER, ANGELS" (from "Jephthah"), Handel. Key G. Any Publisher.

6. Robust Tenor—"TOTAL ECLIPSE" (from "Samson") with the accompanying recitative, "O Loss of Sight." Key G, Handel. Any Publisher.

7. Contralto—"INFLAMMATUS ET ACCENSUS"—"All my heart inflamed and burning" (from "Stabat Mater"), Dvorak. In Latin or English. Key D minor. (Novello.)

8. Baritone—"AVANT DE QUITTER CES LIEUX." Italian title—"Dio Possente." Gounod. English title—"Even Bravest Heart May Swell" (from "Faust"). Key E flat or D flat. English, French or Italian. (Schirmer.)

9. Bass—"THE WANDERER," Schubert. Key D. In English. Any Publisher.

10. Boys (Unchanged Voices) — "WHERE THE BEE SUCKS," Arne. Key G. Any Publisher.

11. Girls under 16 Years (High Voice) —"SUNBEAMS," Landon Ronald. Key E flat. (Enoch.)

12. Girls, under 16 Years (Low Voice.) —"ROSES RED IN THE GARDEN," Landon Ronald. Key F. (Enoch.)

Violin Department.

13. Violin (under 12 Years)—"POLISH DANCE," Severn. (Fischer.)

14. Violin (under 16 Years)—"AIR VARIE, OP. 1, NO. 1, D MINOR," De Beriot. (Fischer.)

15. Violin (Open)—"SOUVENIR DE MOSCOU," Wieniawski. (Fischer.)

16. Violin (open to out-of-Toronto competitors.) — "CONCERTINO IN A MINOR," Op. 12, Ortmans. (Fischer.)

Note.—This class does not exclude out-of-Toronto competitors from entering the other classes. This class has been added in consideration of the fact that out-of-Toronto competitors are subjected to extra expense and generally have strange accompanists.

Piano Department.

17. Piano (under 9 Years) — (a) "SIX LITTLE PRELUDES FOR BEGINNERS," No. 1 in C, Bach; (b) "LAMENTATIONS OF A DOLL," Cesar Franck. (Schirmer.)

18. Piano (under 12 Years) — (a) "LE COUCOU," Daquin; (b) "CHANSON TRISTE," Op. 40, No. 2, Tschaikowsky (Schirmer.)

19. Piano (under 16 Years) — (a) "GERMAN DANCE," No. 1 in C, Beethoven-Seiss; (b) "THE PROPHET BIRD," Op. 82, No. 7, Schumann. (Schirmer.)

20. Piano (Open)—(a) "RHAPSODIE IN G MINOR," Op. 79, No. 2, Brahms; (b) "THE LARK," Glinka-Balakirew. (Schirmer.)

21. Cornet Solo (Open)—"FANTASIA" (from Verdi's Opera "I LOMBARDI"), Arrangement by J. Arban.

A good newspaper contains plenty of two kinds of news: one variety tells about the day's happenings to people near and far; the other deals with news about things to wear, eat and enjoy. Read the advertisements.

LADIES' AID HAD ENJOYABLE TEA

St. Paul's Society Entertained at Home of Mrs. D. Jordan Yesterday.

MUSICAL PROGRAM.

A very charming afternoon tea was held under the auspices of the Ladies' Aid Society of St. Paul's Church yesterday afternoon, at the residence of the president, Mrs. D. Jordan, 815 George Street. Ladies to the number of nearly a hundred and fifty attended during the afternoon.

Mrs. Jordan was assisted in receiving by Mrs. T. C. Elliott and Mrs. C. A. White. Ladies pouring tea were Mrs. John McPherson, Mrs. A. McLeish and Mrs. W. R. Turner. Assistants in the drawing room were Mesdames M. McNabb, T. Gilgour, J. Garbutt, McKee, A. Cameron, Jackson, R. H. Hunter, S. Jordan, H. Gilgour, C. Blewett, Savigny and the Misses Lena Eakins and Hunter.

Mrs. H. Dodds and Miss E. Montgomery were convenors of tea room arrangements.

The floral decorations of the handsome rooms were beautiful. The drawing room was arranged with snapdragon and tulips, the tea table with roses and sweet peas. Tall ferns also added to the attractive appearance of the rooms.

During the afternoon, a pleasant musical programme was rendered, with an instrumental trio by the Misses Violet and Isabel Davidson and Margaret McCulloch; a pianoforte solo by Miss Florence Saunders; vocal selections by Mrs. Walter Byers, Miss Marion Clark and Mr. John Anderson, and a 'cello solo by M. Chenhall, Junior. Mrs. Walter Byers had charge of the programme.

FRENCH BEAUTY TO STAR IN U. S.

Mlle. Susanne Bianchetti, famous beauty of Paris, is soon to arrive in America, where she has contracted to play the leading part in several big film productions.

SONS OF SCOTLAND.

Entertained Sons of England —Programme of Music and Games.

The Sons of Scotland were hosts to their guests, the members of Lansdowne Lodge, Sons of England, in the Sons of England Hall, last night. Carpet ball and billiards were played, and light refreshments served. Addresses were given by W. G. Shiner, representing the Sons of England, and Joseph Grierson, of the Sons of Scotland. Vocal solos by Messrs. Robert Gilmour and G. Brown, of the Sons of Scotland organization, were much enjoyed. Last evening's entertainment was another link in the chain of good will and good fellowship which is being forged between these two societies by these pleasant social gatherings.

GUESSWORD LIMERICK

A gazink with a head like an ape
Wears a cape like the skin of a ——(1)
It's not much in the ——(2)
But when all's said and ——(3)
It's a dandy for hoding its ——(4).

(1) Wine nucleus.
(2) Solar orb.
(3) Finished completely.
(4) Show girl's chief asset.

KINGS CONDOLENCE

LONDON, May 8—King George and Queen Mary today sent a telegram of condolence to the Hon. William Hulme Lever, son and heir of Viscount Leverhulme.

WOMEN ARE BUSY AROUND NORWOOD

W. M. S. of Two Churches Hold Meetings—Y.W.A. Meets, Too.

NORWOOD, May 8—The W. M. S. of the continuing Presbyterian Church held a very interesting meeting at the home of Mrs. William Robb, Belmont Street, on Tuesday afternoon.

The Y. W. A. of St. Andrew's Presbyterian Church held its May meeting on Thursday evening at the home of Mr. and Mrs. Wellington Burgess, Belmont.

The W. M. S. of the Methodist Church held its regular monthly meeting on Wednesday afternoon at the home of Mrs. J. B. Pearce. An interesting feature of the meeting was the presentation of two life membership certificates to two of the members who had made themselves life members.

Old officers were elected by acclamation for the coming year. The reports of the different departments were read and showed a very flourishing condition. After the business part of the meeting was concluded lunch was served by the members whose birthdays come in May and a social time spent.

Personals.

Mr. Percy Engisch, of Hamilton, was the guest of his mother, Mrs. M. Engisch during the week.

Mr. and Mrs. Blakley, of Consecon, were recent guests of their daughter, Mrs. F. Adams.

Mrs. F. Raddon was in Peterborough on Wednesday.

Mr. and Mrs. Arthur Nixon spent Sunday at Stoney Lake, going up to see the latter's father, Mr. Christie Crowe, who is very ill.

Mr. Gardner, of Chicago, is the guest of his brother, Mr. Willie Gardner, of South Dummer.

Mr. Bruce Puffer and Master Jack Puffer, of Havelock, were in the village on Tuesday. Bruce's many Norwood friends will be glad to know that he is improving under the treatment being received at Preston.

Mrs. Huxley (nee Mabel Hall), of Ottawa, who has been visiting her aunt, Mrs. J. F. Pearce, returned home the first of the week.

Mr. Wm. Murphy is erecting a new house on the Dummer road just south of the cemetery.

SURGEON DEAD.

Dr. Charles M. B. Cornell Died To-day After Long Illness.

BROCKVILLE, May 8. Dr. Chas. M. B. Cornell, the well known surgeon died this morning after five months' illness. He was born in Toledo, Ohio, in 1854.

DUFFERIN ALL STARS.

Practise To-night at Rogers and Hazlett Streets.

The Dufferin All Stars baseball team will hold a practice this evening at half past six o'clock, at the corner of Rogers and Hazlett streets

"It's guaranteed pure—and purity means value in soap—"

says Mrs. Experience, to housewives interested in saving.

"Of course, you know right away that I refer to Sunlight—because Sunlight is the only laundry bar soap made in Canada that is guaranteed pure. A $5,000 Guarantee of Purity goes with every bar; and according to the makers, this Guarantee has never once been challenged during the whole lifetime of Sunlight Soap.

"It's perfectly obvious, too, that when every particle of a soap is pure cleansing material—and not loaded with useless adulterants and hardening materials—then that soap has more cleansing power and does more work with less labour. A little of it goes a long way. In short, it's really economical.

"That's why I always use and recommend Sunlight for the laundry, dishes and general housework. Sunlight keeps my hands soft and comfortable, too!" Lever Brothers Limited, Toronto, make it.

S-57-2

G. A. BRETHEN WOULD PROHIBT REMARRYING OF GUILTY PARTY IN ALLOWING A DIVORCE PLEA

East Peterborough Member Has Question Sent to Law Clerk.

NINETEEN GIVEN.

The Private Bills Committee Spends One Minute on Each Case.

OTTAWA, May 8. — (Canadian Press).—Nineteen divorce bills were approved in 19 minutes by the Private Bills Committee of the House of Commons this morning.

"I do not think the guilty party in a divorce case should be given the right to re-marry," declared G. A. Brethen, M.P., as the committee was about to adjourn. Mr. Brethen desired to see justice done, but he recollected a case where a person found in a divorce suit to have been guilty, re-married within a week's time after the divorce had been granted to the innocent party. He would refuse the guilty party of either sex the right to re-marry.

Hon. H. R. McGiverin, chairman of the committee, said the point had often been raised, and he suggested that the law clerk of the House be requested to furnish a written legal opinion fully outlining his views as to the right of the guilty party to re-marry.

The suggestion was agreed to by the committee.

DOESN'T APPROVE.

G. A. BRETHEN, M.P.
East Peterboro', who denies justice of present divorce system.

Telephone 790 When You Want Your
Piano Or Organ Tuned.
Player Pianos a Specialty
All Work Guaranteed
W. H. CUNNINGHAM
560 Weller Street

MEDICAL.

DR. BUCHANAN, F.R.C.S., Edinburgh M.R.C.S., Eng., L.R.C.P., London, Eye, Ear, Nose and Throat Specialist. Hours 9-11, 2-4 p.m., and 7-8 p.m. 'Phone 519. Office, corner Water and Murray streets.

DR. C. C. CRAGG— Eye, Ear, Nose and Throat Specialist. Office 295 Charlotte street, formerly occupied by Dr. Neal. Hours—9-11 a.m., 2-4 p.m., 7-8.30 p.m. Telephone: House 980J. Office 2185.

BARRISTERS AND SOLICITORS

J. W. REID—Barrister, Solicitor, etc. Successor to A. E. Dixon, 397 1-2 George street, 'Phone 620.

GORDON & O'BRIEN — Barristers, Solicitors, Notaries. Money to loan on easy terms. Special attention to Patents and Trade Marks. Phone 219. G. N. Gordon, K.C., M.P., J. A. O'Brien. Mr. Gordon will be in his office every Saturday during the Session.

S. T. MEDD—Barrister, Solicitor, Notary. Office over the Dominion Bank, corner of George and Simcoe streets. Telephone No. 22 Private funds to loan at current rates upon easy terms.

O'CONNELL & CORKERY—Barristers, Solicitors and Notaries. Money to loan at the lowest current rates of interest. Daniel O'Connell, John R. Corkery, Hunter street, two doors west of the Post Office.

DUMBLE & JOHNSTON—Barristers, Solicitors, etc. Office, over the Toronto Savings and Loan Company, George Street. D. W. Dumble, K.C., W. Johnson.

R. H. HALL—Barrister, Solicitor, etc. Peterboro, Ont. Office, corner of Hunter and Water streets, over the Canadian Bank of Commerce. Trust Funds to loan on easy terms of payment.

JAMES FORDYCE STRICKLAND—Barrister, Solicitor, Notary Public. Peterboro. Phone 191. Money to loan. 375 Water street.

WILFRID F. HUYCKE, Barrister, Solicitor, Notary Public. 395 Water street. Telephone 239.

PECK, KERR & McELDERRY, Barristers, Solicitors and Notaries. Office, Water street, Peterboro. Money to loan at the lowest current rates of interest. Telephone 1950. E. A. Peck, F. D. Kerr, K. C., V. J. McElderry.

RAILWAY TIME TABLES.

CANADIAN NATIONAL RAILWAY.
All Trains Daily Except Sunday.
(Corrected to date.)

No. 91—7.10 a.m., for Lindsay and Toronto.
No. 96—8.10 a.m., for Port Hope and Toronto, Montreal, Halifax and Portland, Me.
No. 93—8.20 a.m., for Lindsay, Blackwater, Junction, Orillia, Midland, North Bay and Toronto.
No. 98—8.35 a.m., for Hastings, Campbellford, Belleville and points on the main line east.
No. 871—8.30 a.m. for Lakefield.
No. 92—12.00 noon for Lindsay, Port Hope, Ottawa, Toronto, Buffalo, New York and Philadelphia making connections with the International Limited for London, Detroit, and Chicago.
No. 100—12.15 p.m., for Hastings, Campbellford, Belleville and Ottawa.
No. 872—12.05 p.m. for Lakefield.
No. 95—5.54 p.m., for Lindsay, Orillia, Midland, North Bay and Toronto.
No. 99—8.19 p.m. for Lindsay.
No. 84—9.10 p.m., for Port Hope, Montreal and Boston. Halifax, and Portland, Carries sleeper for Montreal.

CANADIAN PACIFIC RAILWAY.
(Corrected to date.)

GOING EAST—
12.05 p.m.—Norwood, Havelock, Bonarlaw, Tweed, Perth, Smith's Falls, Kingston, Ottawa, Montreal and intermediate points daily. On Sunday this train proceed east only as far as Havelock.
3.20 p.m.—Indian River, Norwood, Havelock and Tweed. Daily except Sunday.
11.55 p.m.—Havelock, Tweed, Kingston, Perth, Smith's Falls, Montreal, St. John, Boston and New York. Daily except Saturday.
12.55 a.m.—Havelock, Tweed, Kingston, Perth, Smith's Falls, Ottawa.

GOING WEST—
4.25 a.m.—Myrtle, Toronto, Guelph, Goderich Hamilton, Galt, Woodstock, St. Thomas, London, Chatham, Detroit, Chicago and New York. Daily.
6.00 a.m.—Toronto (Yonge street), Owen Sound, Teeswater and intermediate points. Daily except Sunday.
7.35 a.m.—Toronto, Hamilton, Brantford, Buffalo, Rochester, Boston, New York, Galt, Woodstock, London, Chatham, Detroit and intermediate points between Peterboro and Toronto Daily except Sunday.
9.35 a.m.—Bethany, Lindsay, Orillia, Port McNicol and intermediate points. Daily except Sunday.
3.35 p.m.—Toronto, Hamilton, Brantford, Buffalo, New York, Galt, Woodstock, London, Windsor, Detroit, Chicago and intermediate points between Peterboro and Toronto Daily.
7.50 p.m.—Lindsay, Toronto and intermediate points. Daily except Sunday.

SHORT CHANGE PROVIDES FUN IN COURT CASE

Fur Bedecked Lady Haled Before Magistrate Langley With Husband.

WARNED AND FREED.

J. W. Geraghty Was Too Astute to be Caught By Old Trick.

The officers and attendants of the Police Court this morninng were diverted by a ventilation of the devious manoeuvrings of short change artists.

The charge was laid by James W. Geraghty, a business man of the city, against Wm. Jas. Wythe, ostensibly of Hamilton and other points. Geraghty alleged that the wife of Wythe did attempt to increase his overhead to the extent of ten dollars and declared that she failed this time where she succeeded last year.

According to J. W. Geraghty, Mrs. Wythe entered his store at the corner of Charlotte and Park between the hours of seven and eight and, displaying a twenty dollar bill, bought articles netting in value about forty cents. Mr. Geraghty changed the bill and the lady went out to return a moment later to buy a few candies for the kiddie, which she paid for in small silver.

She then requested a $10 bill in exchange for bills of a smaller denomination and silver. Geraghty consented and said that she counted her money twice before he gave her ten and once after he had done so.

The accused then asked for the twenty note which she had given originally, and again Geraghty consented, but stipulated that the lady produce another ten. She did this, placed it on the counter and picked up the twenty along with another ten. Mr. Geraghty then called a halt to the transaction, drawing the lady's attention to the fact that an extra ten adhered to her palm. She then left the store, got in a car and drove away while Geraghty laid information at the station.

Evidently the Wythe's were then wised up to the fact that the police were anxious to meet them, so they made haste to shake the cloying dust of the city from their tires. They were halted, however, on the Lindsay highway and invited to remain longer.

After Mr. Geraghty laid his evidence, Mr. Wythe, with some assumption of legal lore, subjected the plaintiff to a series of questions calculated to confuse but which served only to make the case clearer.

Throughout the course of the entire discussion, the child accompanying the pair played with cute little five and ten dollar bills and took full charge of the family coffers.

Mrs. Wythe was strikingly attired in furs, silks, diamonds and cosmetics.

According to a despetch received from Hamilton, the pair have frequented courts for some time, having been arrested for short changing at Oakville, for vagrancy at Hamilton and having spent one year in the reformatory for harboring drugs in and upon their persons.

At various times their destination was changed, as they mentioned points which they intended visiting.

Mr. Wythe said that they were on their way to Barrie, and considering the fact that they had started from Hamilton, it would appear that they had drifted considerably from their course. Lindsay and Orillia were also mentioned.

Wythe pleaded guilty of vagrancy and they were released on suspended sentence and warned against a repetition of the offence in this jurisdiction.

A LINE-O-TYPE.

Day by day now The Examiner is recording catches of fish; big fish, little fish; fish by the dozen and fish all alone. And every

Spring Fever

report makes some man's hand itch for the feel of a rod. The warm sunshine—scarce as yet, but nevertheless felt—the leafing trees, the softness in the air, the lengthening days, and this urge to go fishing, all combine to bring on spring fever and the vagrant longings to be lazy. Already young fellows in offices and shops are planning their summer vacations—and, by the way, Rice Lake will be popular this year—and girls are trying out the swing of their tennis rackets. More mature beings of both sexes are pricing golf balls and swotting up Chester Horton's lessons. And some are wondering whether they can manage to take a vacation and still buy next winter's coal.

In the midst of all this it is the man who can find in his heart the strength to stick at his task who will finally rise to the heights his profession allows. Spring fever is a test.

And that is just what the merchants of Peterboro, outstandingly, are doing. In the face of the last week's chilly weather — that it is hoped daily will be wafted on a summer breeze into the limbo of lost things—they have carried on. They advertise their goods. They dress their stores. They are determined to make business.

Manufacturers and merchants have come through a trying time—but those in Peterborough have come through with their heads high, and are now in full expectation of better business. Spring fever has not touched them, so far as their work shows.

All the world admires good sports and good workers.

When you are inclined to be influenced by your good opinions of most men and not by your disgust of all men, more dogs will wag their tails when they meet you.

It is true, as Peterborough boasts, that there is no slum district in the city. But there are a great many houses which, if they

No Slum District.

were gathered together in one street, would give a very realistic representation of one. The credit for the boast must not be given to others than the citizens with vision who have had the temerity to pull down old hovels and build the homes that give Peterboro renown. These are the people who have sent Premier King, Lord Byng and scores of other prominent visitors away in the last few years declaring that Peterborough is a city of homes. A tour of the residential district showed them the beautiful homes, but there are also to be seen mere shacks sheltering families—shacks that appear ready to fall with a push, hovels with crooked doors and sagging roofs. Maybe there's a good reason for their existence, but they don't help neighboring property and they don't look fit for human habitation—in a city of homes.

The man across the street is a poor husband, but he makes maw better contented with pop.
THIRTY.

FINANCES LOW.

International Council of Women Up Against a Perplexing Situation.

WASHINGTON, May 8. — Passing from a series of unscheduled and harrassing events, the convention of International Council of Women came to grips to-day with another perplexing situation disclosed in the report that the council's finances are at ebb tide.

The delegates had before them the treasurer's statement and report by the finance committee along with recommendations that revenue be provided from additional sources.

IS YOUR CHILD THIN AND WEAK?

Cod Liver Oil in Sugar Coated Tablets Puts on Flesh and Builds Them Up.

In just a few days—quicker than you ever dreamt of—these wonderful health building, flesh making tablets called McCoy's Cod Liver Oil Compound Tablets will start to help any thin, underweight little one.

After sickness and where rickets are suspected they are especially valuable. No need to give them any more nasty Cod Liver Oil—the tablets are made to take the place of that good, but evil smelling, stomach upsetting medicine and they surely do it.

A very sickly child, age 9, gained 12 pounds in 7 months.

Ask Warne Drug Co., McDermid & Jury, James Lynch, or any druggist for McCoy's Cod Liver Oil Compound Tablets—as easy to take as candy and 60 tablets, 60 cents.

McCOY'S
Cod Liver Oil Compound Tablets
ORIGINAL AND GENUINE
60 Tablets 60 Cents

One beauty of daily newspaper advertising is that it has killed the store that asked two prices. Read the advertisements and you can shop securely.

Financial News and Views

Latest Comment on Grain and Industrial Markets.

Closing Quotations on Principal Active Stocks.

Quotations supplied by Hawley and Howland. 'Phone 186.

Wool Market

LONDON, May 8 (Canadian Press)—The slump in the wool market is estimated to have cost the trade several millions of pounds, figures varying from ten to twenty millions.

Wool men at Bradford, the center of the industry, declare that most of the money thus dropped has gone into the pockets of Australian wool growers.

2.30 Close.

NEW YORK STOCKS.

	High	Low	Close
Amer. Loco.	124	122¾	123⅛
Amer. Asphalt	52¾	..	..
Baldwin Loco.	115	113¾	..
Pan-Amer. A	77⅝	77⅛	77⅝
U. S. Rubber	44	41¼	43¾
Sinclair Oil	20	..	..
Studebaker	45¾	..	..
Westinghouse	72¾	72	72½
Amer. Wool	37⅞	36¾	37⅜
Rock Island	46¼	..	..
Union Pacific	137⅛	136⅜	137

MINING STOCKS.
Gold.

	High	Low
Argonaut	29¼	28¾
Baldwin	3⅛	..
Bidgood	10	9
Dome	1385	1360
Goldale	17½	16¼
Hollinger Cons.	1475	1460
Hunton	5¾	..
Keora	13½	..
Kirkland Lake	41½	40½
McIntyre	1710	1685
Tough Oakes	27	26½
Teck Hughes	139	138
Vipond	120	118
W. Hargraves	460	440

Silver.

Beaver	30½	..
Castle Trethewey	80	77½
Crown Reserve	35	34
Keeley	200	188
Everett	7½	7
Lorrain Cons.	16½	16¼
La Rose	48	47¾
McKinley	34¼	..
Mining Corp.	270	..
Indian	10	9

CHICAGO WHEAT.

	High	Low	Close
May	169	165¾	168¾
July	170¼	154	156
Sept.	149¾	146¾	148½
Oct.	150	143¼	150

CHICAGO OATS.

May	114⅜	112⅛	114
July	117⅜	115¾	116¾
Sept.	115¾	114	114⅜

CHICAGO RYE.

May	128¾	124¼	126⅛
July	119¾	118⅛	118¼

WINNIPEG WHEAT.

May	182⅜	173¾	177⅜
July		..	172
Sept.		..	140⅜

WINNIPEG OATS.

May	..	54¼
July	..	55¾

FOOD COUNCIL FOR ENGLAND

Royal Commission Would Give It Power to Intervene in Food Trade.

PROTECT CONSUMER.

(By Lloyd Allen, United Press Staff Correspondent)

LONDON, May 8—Establishment of a government food council to maintain continuous supervision over staple food trades and intervene in behalf of the consumer when prices tend to become unreasonable was recommended in the first report of the Royal Food Commission, issued today. Under the chairmanship of Sir Auckland Geddes, former ambassador to Washington, the Royal Commission has spent the entire winter investigating the domestic and international food situation.

"A housewife's watch dog," is in effect, what the commission's voluminous report of 200 pages proposes.

Its main point is that a food council should endeavor to prevent further undue advances in the price of foodstuffs and keep an eye on both dealers and importers.

The council would be composed of 12 members, including "one practical housewife with domestic experience," four business men, one laboring man and one woman representative of Labor, a salaried, permanent chairman and a small staff.

CANADIAN VIEWPOINT.

LONDON, May 8. — (Canadian Press).—The Royal Food Commission which for many weeks has been hearing evidence regarding food prices, to-day issued its report, one majority and two minority.

The chief feature of interest of the majority report from a Canadian point of view is probably the suggestion which it contains for co-operation with the Governments of the Dominions regarding inter-Empire commerce in food supplies.

It may be desirable, the report declares, to discuss with the Dominion Governments the possibility of encouraging a flow of food to the markets in Great Britain in the interests of both producer and consumer. Suggestion is also made that port authorities of the Old Country give careful consideration to their port charges on wheat with a view, if possible, to making reductions in the near future.

The principal recommendation from the British consumers' point of view is the establishment of a food council to maintain supervision over staple food trades.

The minority report submitted by Mr. Ryland maintains that the real issue is Socialism versus the competitive system, and asserts that the proposal to constitute a food council is a definite advance in the direction of State Socialism. Mr. Ryland declares that the majority proposals provide all the setting for the creation of another government department of first-class dimensions which would be certain to be a burden on the taxpayers and entail the risk of seriously increasing the cost of the people's food. He believes that any useful action could as efficiently and economically be carried out by the existing departments.

The other minority report, signed by Walter Smith, suggests that the Government take open responsibility for the supplies and prices of food, that figures showing the stocks of meat in cold storage be regularly published and that the imports of wheat and flour be centralized in the hands of a statutory import board and meat imports similarly centralized.

This country, he holds, should acquire meat refrigerating works in South America as recommended by previous committees and the milling industry should be formed into a statutory corporation, the mill owners possessing the debentures and the government a majority of the ordinary shares. The local authorities should have power to open municipal bread and meat shops and a food control should be established strongly representative of the working class customers.

In his view evidence of the growth of producers' pools and the power of international wheat firms and meat combines clearly established that an emergency already existed and that immediate measures were consequently necessary.

MOTHER and Memories-

MOST appropriate of all gifts for Mother's Day is Moirs "Memories" Box. Each of its many flavours will recall to Her mind loving memories of your childhood days. Nothing was considered too good for you *then*. Nothing but the best will do for her *now*.

Besides this distinctive "Memories" package, your druggist or confectioner has in stock many other Moir packages most appropriate for Mother's Day.

CHOCOLATES by Moirs

For your protection, the name Moirs is stamped on the bottom of every chocolate

157

SERIOUS EARTHQUAKE.

Population Driven Into the Streets and Squares—Chasms Spout Mud.

MANILLA, May 8 (Canadian Press) — Earthquake shocks which began on the isles of Negros, Panay on Mindanao on Tuesday, were reportd today as "continuing with decreased intensity." The population is said to be panic stricken and fearful of more severe shocks, living in public squares and open spaces.

Concrete buildings at Bais, in oriental Negros, are said in despatches to have been completely wrecked while two deep chasms opened in the earth are spouting black mud.

For Biliousness

Dizziness, constipation, sick headache, foul breath and indigestion, take

PARKE'S Liver Tone

A purely vegetable preparation that restores the stomach, liver and kidneys to thorough working order.

50c and $1 Bottles

Bond's Drug Store
Cor. George and Hunter Streets

Continuation of the Manufacturer's OUTLET SALE

More new goods in Summer Dresses and Suits, a further consignment of the stock being cleared at wonderfully reduced prices!

CHEQUE May 8th, 1925

Present this cheque at time of purchase. Only accepted during Outlet Sale. Only one cheque accepted on each purchase of $12.50 or more.

Rogow's Style Shop
Peterboro, Ont.

PAY TO THE ORDER OF **Bearer** As Cash Discount on Purchase of $12.50 or more..... **$2.00**

..... **Two** ..... **Dollars**

Accepted at Above Address as Cash for $2.00 on Any Purchase of $12.50 or more.

ROGOW'S STYLE SHOP,
445½ GEORGE ST., PETERBOROUGH

Bring the Cheque with you and turn it in as $2.00 on any purchase of $12.50 or more. Only one cheque accepted on each purchase.

GREATEST BARGAINS SEEN THIS SEASON IN PETERBORO

ROGOW'S STYLE SHOP Corner Brock and George Streets

BE FRIENDLY WITH YOUR JOB SAYS MAN WHO HAS SUCCEEDED

Rules for Success Given by Master Locomotive Builder.

FIND YOUR PLACE

Individual Responsibility is First Essential to Success, He Says.

Success is just a matter of succeeding, says Samuel M. Vauclain, who may be assumed to know something about it after rising from roundhouse hand to master builder of locomotives. Getting the next thing well done and not bothering with tomorrow's problems is the first principle of his doctrine. He believes that a man's job should be his joy, and when it isn't that condition implies someting wrong with the job or the man—usually the man, because a balky job can be turned into joy by the metaphysics of optimism.

"Almost anybody can accomplish almost anything if only he has the will to do it," was the way Mr. Vauclain expressed the matter, striding the floor in his spacious office at Spring Garden and Broad Streets, Philadelphia. It is an old-fashioned office of liberal size without any atmosphere of haste. The man striding the floor almost might be termed old-fashioned, a big man, more than six feet, wearing a cutaway coat and a black bow tie of long ago. He commands 18,000 other men every day but has the look of a leader who directs by understanding, not by mere right of authority. He has a contemplative air and a philosopher's creed.

"The hard thing in life is not to make the money needed for happiness, but to find the job you can do best," continued Mr. Vauclain. "I suppose that some men never really hit upon their vocation. But, broadly speaking, the right job for every man is the thing that he must do next. I doubt whether many of us ever pick our jobs; we just happen upon them, or they happen upon us. Presently we get acquainted with each other and both decide that the other fellow will do pretty well. That is the way to know your job. Make it your friend. Invest it with a personality and give your job the chance that you would give your friend. Do not cheat or skimp it; be loyal and zealous and your job will reward you with every joy of friendship."

Mr. Vauclain rapidly sketched this page from his creed, speaking with the off-hand emphasis of conviction. As he spoke, the 18,000 men were engaged for several blocks around in the fashioning of locomotives to haul the world's wares. It did not seem that chance alone could have picked out the leader to direct these many hands. Mr. Vauclain found no other explanation. A psychologist might have ventured upon some discourse about environment, but the locomotive builder described his start in life by the simple word—chance.

The Roundhouse School.

"My father ran the Altoona roundhouse of the Pennsylvania Railroad," he said, "and I began railroading before I was out of skirts. The roundhouse was my nursery and kindergarten, too. I can remember now the fascination of seeing those big engines come rolling in, tired and dusty after a long trip, to be cleaned and furbished for the next run. They were just like men, I soon learned. When well treated, they responded in the same degree. But bad treatment meant bad engines, slow trains and disorganized schedules.

"The roundhouse was a mighty interesting place. Even the men in the ashpits had a share in the success of the road. That lesson was borne in upon me early. It was a sight worth seeing when an engine dumped all its glowing ashes into one of the pits, the live coals still affre, and the pit crew went to work cleaning out the firebox. By the time I reached the age of pants I must have known every engine in the division and the men who ran them. They were real, upstanding Americans, those men, each one bearing his responsibility with dignity and loyalty. A boy might learn a better lesson in ethics playing about the roundhouse almost any day than he would be likely to learn in school.

"But I went to school more than most boys of my day and wanted to attend college. Also I wanted to be a mechanic. The entrance age was 17. A year earlier I entered the roundhouse as a helper in order that no mischance might prevent my admission. That was duly granted and I served five years' apprenticeship. During the last year or two of this time I was a kind of under foreman, drawing the pay of apprentice. It was my intention to enter college after completing the apprentice term. But no sooner had I become a full-fledged workman than they made me a foreman. Should I leave the road for three or four years of study? It was a hard problem and I considered it until they moved me up another peg and my college course went glimmering."

With such a beginning, Mr. Vauclain studied mechanical drawing at night and in the course of things came down to the Baldwin Locomotive Works on an inspection job. He stayed there a year, supervising the building of engines. This was a new and bigger world to him, the roundhouse magnified many times. He worked among all these cranes, furnaces and great forces with the sureness of a man who had found his destiny. Here indeed was the theatre of his efforts, an industrial forge of Vulcan, where big hammers beat upon colossal masses of steel, where fires blazed, men sweated and achieved.

Married on $8.40 a Week.

Having been married at 23 on a wage of $8.40 a week, the increased opportunity in the Baldwin works made strong appeal to Mr. Vauclain, especially when a substantial pay envelope went with the offer to stay. He stayed and before he was 30 had complete charge of the whole mechanical operation in one of the nation's biggest plants. He belongs to the 6 o'clock school of success—his regular rising hour—and reaches his desk by 7. Sometimes he stays there until 10 at night. He never has taken a vacation and doesn't feel the need of one at 68. Hard work, he believes, is the sinew of achievement and a surety of health. Besides, it is happiness.

In this day of efficiency it should be worth while to set down some of Mr. Vauclain's philosophy about men and the way to get results. He does not believe in time clocks and the yardstick method of business.

"During the last twenty years of so-called efficiency, great discontent has resulted from mechanical devices and uncounted systems that reduce the workman to the level of machine tools," he said. "I am opposed to time clocks. It is not the duty of a workman to record his comings and goings. His foreman should see that he is there with reasonable promptness and attends to his job. But rigid supervision is unnecessary. The workman's own responsibility is his best guide.

"Above all things, the workman wants to be an individual, not an atom. Old age pensions, insurance policies, price lists for fingers and arms should be avoided. Men permanently injured are entitled to continued employment at their full value before injury. Industry must encourage its workers to save, particularly by the payment of adequate wages. Let us beware of paternal measures, rules and regulations that deprive a man of self-respect. The American workman is a splendid citizen and does not require any coddling or patronizing. He wants his due and nothing more.

"I have no sympathy with reflections upon what is sometimes termed foreign labor. Only the bravest of those abroad come to our doors. I have no trouble with them and others will not when they are properly treated. Let us educate them to appreciate the life of a free people. Give them affection along with discipline and they will become true, staunch Americans.

Rules Written by St. Paul.

"This plant is run under the same rules adopted by Mr. Baldwin ninety years ago, when the business was started. But those rules can be found in much older records. I refer to St. Paul's Second Epistle to the Thessalonians, third chapter, sixth to fifteenth verses, which embraces some excellent examples for those who would compile rules for labor."

Mr. Vauclain quotes St. Paul frequently and extensively.

Speaking of his early career, he said that even before his apprentice days he determined his life never should be shaped by influence or preference. For that reason he declined to join any such organization as a church, society or lodge. When authority came to him he avoided these affiliations to escape that same influence, directed in another way. But he knows his St. Paul thoroughly.

Listening to Mr. Vauclain expound the creed of success achieved merely by doing the next job right and always being ready to put forth a man's utmost effort, it is not hard to perceive that one of the happiest periods in his life began with the war. That is to say, the necessity for large and intensive production was a challenge which struck sparks from his imagination.

During the whole period of the war the Baldwin plants produced seven locomotives each twenty-four hours, a record unapproached by any other organization in the world. The Baldwin forces also put up a plant that turned out 15,000 shells and 6,000 rifles every working day of twenty-four hours. That plant produced about half of all the rifles that American troops carried overseas. And the Baldwin locomotives had a large part in the hauling the uncounted tons of supplies that contributed to victory. It is not difficult to imagine Mr. Vauclain in those stirring days, up at 6 and going until the far hours, calm, self-possessed, seemingly tireless, with the energy of a man who works at high pressure but understands the regulation of his resources.

All of these impressions, and many more, crowd upon the observer, listening to Mr. Vauclain in his steady pacing of the office floor. He has the air of a man who merely is confirming what everybody knows—or something which everybody surely should have learned. The way to success is through the next job, and the way is not hard. Never consider the job difficult or unsatisfying. Make it your friend and take communion with that friend on what is best for both.

Believes in the Individual.

There are just a few principles that Mr. Vauclain believes essential. First in importance is the matter of individual responsibility. He has a high opinion of the individual and condemns committees. Committees to him are inventions of the devil in the fullest sense. He tells a story of the engine built during the war which it took a Government committee 100 days to decide upon and the Baldwin force 20 days to produce. So much for committees. They are deadly things in his catalogue of what should be avoided by the man upward bound along the road to success. Self-reliance is the cornerstone of character and industry, he maintains, and says that the Baldwin plant would run just as well without him—perhaps better—because it has been built on that basis.

Not a nation in the world possessing railroads lacks a Baldwin engine. It is one of the biggest selling organizations ever put together. And Mr. Vauclain enjoys the reputation of its prize salesman. Maybe that is somewhat unfair to the other salesmen, because his experience includes matters that could not possibly be known to the most expert of selling forces. But, allowing for this advantage, the head of the Baldwin organization is the sort of man who sits down with a memorandum pad and computes the cost of a dozen locomotives while the committee waits. There is the story of one committee that asked for a prompt bid on a number of locomotives badly needed, and he replied that some little time was needed to deliver an answer. "How much?" asked the committee. "Thirty minutes," said Mr. Vauclain.

He has definite ideas about this matter of selling locomotives and the world's other products. "It is better to sell an engine or two instead of a dozen or a hundred," he said, "particularly to new buyers, because they soon will need other engines, and being convinced that yours are the right proudct will easily buy again. The big orders are not really hard to get. Delivery and price and engineering are the questions involved and you have but a few competitors. When it comes to an engine or two, real salesmanship may be needed.

"I believe in pleasing customers. That is one of our best maxims. But sometimes a customer may need instruction. There was the case of a road which had bought ten locomotives from us. After a time we received a letter from the operating Vice President in which he said that the engines were no good. Now, I knew that the engines were excellent within themselves. It was an occasion to reach for your hat and go to see that customer. Before calling on him I dopped in at the roundhouse and looked over the engines. Not one of them had been properly handled; all were in bad shape.

"A locomotive is something like a horse with us. We get to love the things. And seeing those engines so badly treated was enough to make any locomotive man mad clear through. So I went in to see the Vice President. He received me with a glance intended to freeze. But I survived it and said to him: 'Look here, if you treated a horse the way you have treated my engines the society to prevent fair to handle our engines like that and write us that they are no good. It is your organization that isn't any good, or maybe its you. I don't know.'

"Well, sir, you should have seen his face. If his glance had been freezing in the beginning it was burning now. He repeated that the engines were bad and the organization all right. As for himself, he left me to draw my own conclusions. But I told him to get his coat and come down to the roundhouse. He had to go, under the circumstances. And one look showed him that the engines had been mishandled.

Taught a Customer a Lesson.

"We went back to the office much better friends and I said to him: 'See here, you need some passenger engines to put your trains on schedule and stop the public talk about how late they run. Shall I send you down a few?' He was surprised again, denied that his trains were late any oftener than those on many another road, and so on. But I told him that he wasn't working for other roads and not doing his own justice if he had delayed schedules for the lack of a few locomotives. So we had as fine a row as you ever heard and parted good friends. He was really a first rate executive but must have grown careless; got into a rut. We have been friends ever since and his trains are run on time nowadays."

Mr. Vauclain did not disclose just how long a letter that executive wrote in complaining about the engines, but the length would have been an interesting matter, because one of the few Vauclain rules is directed against long letters. He said that about half of all the letters reaching his desk required more than a page to state their contents—wasting his time and the writer's. It was not hard to deduce that such letters often had scanty reading. Like Pliny the Younger, Mr. Vauclain might well deplore a long letter for lack of time to write a short one.

The young man of today, the young woman, business as a whole, stand at the dawn of the greatest, happiest epoch of history, said Mr. Vauclain. So many improvements have been made in every aspect of life that he is convinced existing ills will be remedied wherever they exist, opening the way to a new and better day.

"Look back for comfort when you observe difficulties rising in the future," he said. "Read and ponder the methods of great men in the past, consider the difficulties that we have overcome, and the future will always be bright. We may enjoy blessings only when we have known adversity."

OUR WEEKLY BARGAIN SPECIAL

Beautiful Upright and Walnut Piano. Just what you want for practice.

$155.00

Easy payment, balance $2.00 weekly.

HEINTZMAN & CO.,

Hunter Street, Peterborough.

SETTING PARIS WILD.

Djemil Anik, an oriental dancer who is the direct descendant of a real Arabian prince, is the latest furore of Paris. Her dances at the Casino are packing the house.

MILLBROOK NEWS

MILLBROOK, May 7. — At the recent convocation held at Wycliffe College, Toronto, T. W. Alvin Gray, eldest son of Mr. and Mrs. Wentworth Gray, Millbrook, was one of the students graduating in theology.

Dr. Taylor presented the prizes for oratorical debating, Alvin being one of four to win a silver cup in the series of contests.

Principal O'Meara, in his address referred to the fact that Mr. Gray had won the heartiest approval of the faculty and of all his fellow-students, during his four years at Wycliffe, and to his very great surprise, the latter was presented with a handsome, solid leather club bag, M. Adaye, one of the students, reading the address, which was signed by the staff, the students, and some of the clergy.

Decidedly touched by this unexpected evidence of esteem and affection the recipient of the gift made a brief but suitable reply.

It came as a surprise to the company generally when Principal O'Meara, in referring to the fact that Alvin will be especially missed in his capacity of college doctor during the past three years announced that he has volunteered for service in Palestine as a medical missionary. The date when he will take up his duties in the Near East is still undecided.

One of the outstanding features of the Commencement exercises was an inspiring address from the Bishop of Mackenzie River district. Two pioneer missionaries to the Eskimo, Mr. Gedes and Mr. Atkinson, were also among the speakers. The majority of the graduates are going as missionaries either to the Yukon, Baffin's Land or some of the outposts of civilization.

Mr. Gray is taking his final examinations in medicine in June of this year.

SIMPLE REMEDY FOR BAD STOMACH GIVES QUICK RELIEF

No Need of Strong Medicines or Diet — Famous but Simple Old English Recipe Keeps Stomach in Fine Condition, Banishes After-Eating Distress.

If you are a victim of Stomach Troubles—Gas, Sourness, Pain or Bloating—you may have quick and certain relief by following this simple advice.

Don't take strong medicines, artificial digestants or pull down your system by following unnecessary starvation diets.

Never hurry your meal or overeat of anything, but within reason most folks may eat what they like—if they will Keep their stomach sweet, clean and active and free from the souring acids that hinder or paralyze the work of digestion.

And the best and easiest way to do this is to follow every meal with a small amount of pure Bisurated Magnesia—a pleasant, harmless and inexpensive form of Magnesia that promptly neutralizes acidity and keeps your stomach sweet and clean.

A week's trial of Bisurated Magnesia, which may be obtained from any druggist for only a few cents, will easily convince you of the great value of this old English recipe.

Be sure and get BISURATED Magnesia—not a laxative.

TIN LIZZIE

This is not Henry Ford. It is Warren I Hinkley, state senator of Genesesse county, Michigan, who, because of his likeness to Ford has been nick-named "Tin Lizzie" by his fellow-legislators.

TENNIS OFFICERS ELECTED FOR YEAR

Central Ontario Association Meets at Port Hope—Raise Fee.

The annual meeting of the Central Ontario Lawn Tennis Association was held Thursday evening at Port Hope with Frank Briden, president, in the chair.

Officers were elected for the coming season as follows:

President, Archibald Cochrane, Cobourg.

Sec.-Treasurer. H. A. Cranfield, Peterboro.

Executive Committee, Frank Briden, Port Hope, and a representative from Oshawa, not appointed.

It was decided to raise the entrance fee from $2 to $3 and to add a mixed double event to each match. This will make a total of even events per match—2 men's singles, 1 men's double, 1 ladies' doubles, 1 ladies' singles, 2 mixed doubles.

The schedule is to be drawn up by the secretary-treasurer.

A tournament will be held on Monday, May 25, at Port Hope, and each club will enter: 1 men's doubles team, 1 ladies doubles' team, 1 mixed doubles' team. The entrance fee will be $1 per entry.

The regular schedule will start on June 13.

After the meeting the representatives from the different clubs were entertained at the home of Miss M. Leslie Ward, secretary of the Port Hope Club. The Port Hope club is to be congratulated on its sportsmanship and friendly spirit shown to all visiting clubs.

Cobourg Club is adding one court this season, making three courts. Port Hope has three courts, Oshawa, four courts, and Peterborough, four courts.

FIRE ALARM BOXES

SOUTH WARD.

Box. Location.
13—Lock and Gladstone.
14—Westcott and Aylmer.
15—Perry and George.
16—Perry and Bethune.
17—Park and Townsend.
18—George and Dalhousie.
19—Park and Princess.
113—Romaine, west of Park St
175—Canadian General Electric.
314—Brinton Carpet Factory.

CENTRE WARD.

21—George and King.
22—Simcoe and Queen.
23—George and Hunter.
24—Hunter and Quaker.
25—Charlotte and George.
26—Simcoe and George.
27—Water and McDonnel.
28—Brock and George.
29—McDonnell and Aylmer.

WEST WARD.

12—Brock and Rubidge.
31—Park and Sherbrooke.
32—Bolivar and John.
33—Charlotte and Stewart.
34—Gilmour and St. Joseph
35—Park and Hunter.
36—Weller and Walton.
37—Park and Charlotte.
38—McDonnel and Reid.
121—Canadian Woollens, Ltd. McDonnel Street West.

NORTH WARD.

41—Park and London.
42—George and Dublin.
43—Edinburgh and Bethune.
45—George and Smith.
46—Benson and Aberdeen Ave.
47—Nicholl's Hospital
48—Water and Hilliard.

EAST WARD.

52—Burnham and James.
53—Rogers and Robinson.
54—Hunter and Mark.
56—Rogers and Doure.
57—Concession and Hazlitt.
59—Auburn.
212—Canadian Woollens, Limited River Road.

Fire Hall phone no. 100. Police phone 180.

To send an Alarm—Break glass, open the Large Door, Pull Hook Down Once and Let Go.

Remain at the Box and Direct Fireman to the Fire.

SATURDAY CASH SPECIALS

Pure Lard, bulk, 5 lb lots, lb 20c
Shortening, bulk, 5 lb lots, lb. 16c
Fresh Soda Biscuits, bulk, lb 14c
Mixed Soap 5 bars 25c
Clothes Pins, 4 dozen 10c
10 lbs. Sugar (with $2 order) .. 67c
Can Peas, Corn, Tomatoes, 2 tins 29c
Can Peaches, choice qual., 2 tins 35c
Pure Jam, Rasp., Straw., 3 lb jars 65c
Choice Cooking Onions, 3 lbs 10c
Tapioca or Sago, 2 lbs 19c
Beehive Corn Syrup, 2 lb. tins 19c
Toilet Paper, 6 rolls 25c
Black Pepper, 1 lb. 25c; ½ lb. 15c
Zinc Wash Boards, each 44c
Tiger Catsup, reputed qts 19c
Fluff, new shredded soap flakes 24c
We redeem Jap-a-Lac Coupons at all of our three stores. Also in stock, Paint, all colors, Muresco, all colours, Paint Oil, Turps., Whitening Plaster Paris, etc., etc.
1 pkg. Sh. Wheat, 1 pkg C. Flakes, 1 pkg. Pep., 3 for 37c
Can Pumpkin, 2 tins 29c
Fresh Meats in all three stores.
Black Tea, bulk lb 49c
Macaroni, Lion brand, bulk, 2 lbs 24c
Seeds, all kinds garden, grass and flower.
Fresh Pineapples, each 25c; 4 90c
Dutch Set Onions, 2 lbs 35c
Potato Onions, 3 lbs 25c
Old Dutch and Lux, 3 for 27c
Oranges, dozen 30c; pkg Salt, 11c
Bag Salt, 7c; Seedless Rais. 4 lbs 45c
Free Delivery to all parts of city.

MENDELL BRAUND

Park and Albert.....Phone 348
571 Chamberlain.....Phone 1705
Lock and Lansdowne.....Phone 1980

TWO DAYS HALF PRICE MILLINERY SALE

200 Trimmed and Tailored Hats, for all Ages. Friday and Sat. HALF PRICE

MILLINTERIA 163 Charlotte St.

HATS
Reg. $6.00 for
$3.00
All sizes.

HATS
Reg. $4.00 for
$2.50
All sizes.

Four Day Real Selling Event

This is to enable every man who has not yet bought his Spring Suit or Top Coat to get them at REAL QUALITY VALUE Price. For instance:

SUITS
Including Fancy Tweeds, Worsteds & Blue Worsteds.
$29.50

COATS
Including Fancy Tweeds, and Blues.
$24.50

Broadcloth--SHIRTS--Broadcloth
Including Five Different colors. Regular price $4.00, at - - - $2.95

R. A. IRWIN & CO.

Peterboro's Most Modernly Equipped Men's Wear Shop
PHONE 925. 337 GEORGE STREET

"Let's go to California"

EVERY day some tired, prosperous or otherwise travel-inclined man says to his wife, "Let's go to California!" And such is the power of advertising that, although neither of them may ever have been there before, they know just how to go, approximately what it will cost, and where they will want to stay.

The same with anything you may need or want. You already know all about it, by whom it is made, what it costs, and where it is for sale. Advertising is the modern intelligencer. It keeps you informed, advises you of new things, suggests new uses for articles you already own, and prepares you to-day for wise and useful purchases to-morrow.

It does all this for you, almost unconsciously, during the half-hour or so you spend each day with your newspaper. Little by little—the best and surest way to learn—advertising makes you informed of what is going on in the world that is useful to you.

Read the advertisements. Get ready for to-morrow.

14 36 50

READ THE ADVERTISEMENTS
Save Time Wasted In Useless Shopping

Capitol Entertainment

TO-DAY and SAT.

Ask Your Friends Who Have Seen It? We Believe It To Be

The Year's Big Picture

He who gets Slapped

Metro Goldwyn

With

Lon Chaney His Biggest Role Since The Hunchback

Norma Shearer - John Gilbert - Tully Marshal

LARRY SEMON in
"The Dome Doctor Comedy"
Topics - News - Fables

CHILDREN'S SPECIAL PAY MATINEE TOMORROW

Every child will be given an envelope containing one of the following amounts:

One Cent
Five Cents
Ten Cents
Twenty-five Cents
Fifty Cents
One Dollar
Five Dollars

And Here's What You'll See—

"HE WHO GETS SLAPPED"

Great Circus Picture with 60 Clowns

First Episode of Serial

"Ten Scars Make a Man"

Felix the Cat

Larry Semon Comedy

Topics of the Day

Aesop's Fables - News

All for 9c—Tax 1c

DELORME CASE SETTLED.

MONTREAL, May 8. — Suit instituted by the Rev. Adelard Delorme against La Sauvegarde Insurance Co., to obtain payment of $25,000, which he claimed under the policy insuring the life of his murdered half brother, Raoel Delorme, has been settled out of court according to a statement made by the counsel for the company.

Counsel for the company would not confirm the report that the priest had agreed to accept $7900 in settlemen of the claim.

STRIBLING WON.

Georgia Boxer Defeated Chilean in First Bout as a Heavyweight.

BOSTON, May 8 (Canadian Press)—William L. (Young) Stribling, of Atlanta, Georgia, last night won his first fight in heavyweight class when he was awarded a technical knockout in the fourth round, over Quintin Romero, Chilean heavyweight champion. Although Stribling weighed in at only 179 to Romro's 192¾ pounds, he sent the Chilean to the mat twice in the third round with blows to the face. It was Stribing's fight throughout.

CAMPBELLFORD NEWS

The following are the results of the Easter examinations held in the Campbellford High School. A report of each pupil has been sent home by each student for the signature of the parent or guardian.

Form I.—Dorothy Longmuir 78%, Maynard Watson 76.1, Helen Caddy 74.3, Irene Dunk 73.2, Thelma Hall 70.7, Ralph Sperry 69.8, Kathryn Irwin 69.6, Emily Craighead 68.8, Marion Haig 68.1, Hilda Jones 67.6, Helen Pickins 66.1, Dorothy Barnum 65.3, Eric Douglas 64.5, Jack Bygott, 63.1, Violet Maison 62.4, Anna Eggleton 62, Enid Richardson 61.2, Dorothy Watson 60.8, Willie Jeffs 60.8, Margaret Keating 59, James Bush 59, Helen Oddie 58.3, Earl Fox 57.6, Jack McNamara 57.5, Alex. Oddie 57.3, Grace Willoughby 57, Percy Bland 56.7, Edna Brooks 56.5, Mary Brennan 56, Ova Glenn 55.4, Kathleen Crossan 55.2, Eva Clysdale 55.1, Isabelle Bygott 55, Mary Fairman 53.2, Mary Clarke 53, Joe Smith 52.3, Theresa Bibby 51.2, Daisy Rowe 51.1, Sam Peake 51, Geraldine McMullen 50.7, Mertyle Dodd 49.2, Bessie Meiklejohn 49, Evelyn Shapter 48.7, Amy Landon 48.6, George O'Sulivan 47.8, Harold Peckett 47.1, Nellie Jordan 47.1, Gordon Fairman 46.6, Ralph Plumpton 44.4, Bernard Dewey 43.2, Leo O'Connor 43.1, Helen Lynch 41.3, Harold McTuigge 41, Verna Cassan 38.6, Willie Callaghan 27.8, Hugh Petty 27.7.

Two Subjects.—Arthur Wallace 88.5, Kinnear Broadworth 60, Leo McKeown 42.5, Purdy Petty 39.

One Subject.—Carle Irwin 85%, Irene Gripp 71, Jean Clysdale 66, Fred Sergeant 57, Fred Richardson 53, Jean Blake 37, Basil Reynolds 36, Mildred Kennedy 36.

Says Peterborough's Dog Catcher Can't Be Called "Humane Officer" As Has Been Suggested

The general manager of the Humane Society of Toronto, in a letter to a department of this city, takes exception to the appellation of 'humane officer' which was used in reference to the dog catcher to be appointed by the Council.

He writes: "I would respectfully draw your attention to the fact that the title 'humane officer' indicates an officer referred to as being connected to a humane society, which is far removed from the position of 'official dog catcher'."

UNITED STATES ARMS OUTPOST

Plan To Make Hawaiian Islands Strongest in the World.

SEEK INFORMATION.

WASHINGTON, May 8. — Chairman Butler of the House Naval Committee said to-day he would urge legislation at the next session of Congress to make the Hawaiian Islands the strongest military outpost in the world.

Members of the House Naval Committee, he said, would leave early in June for the islands, to obtain first hand information on what would be required to accomplish this purpose.

ADVANCE TREATMENT OF GASTRIC ULCERS

Important Findings Outlined to Convention by a London Doctor.

TORONTO, May 8. — (Canadian Press).—What is expected to be an important advance in the treatment of chronic gastric and duodenal ulcers of the stomach was told of by Dr. D. H. Arnott, of London, Ontario, before the Ontario Medical Association to-day. Dr. Arnott reported that for ten years he has been experimenting on the treatment of the stomach with success instead of the hitherto recognized cure by the surgical knife. Dr. Arnott's treatment, in short, is diet and six months' medical treatment which enables the stomach to heal itself.

"For one year, the patient is given two meals in a day, spaced five or six hours apart. Nothing but water is allowed between meals. Fatigue must be avoided where living conditions permit.

"Tea, coffee, spirits, tobacco, wine, beer, highly spiced sauces or foods, bran, salads, raw fruit or cooked fruit with seeds are forbidden, and this diet is to be followed one year. Fowl and fish are preferred to heavy meats."

A.Y.P.A. MEETING.

District Council Met in St. Luke's Parish Hall—Social Hour.

The regular District Council meeting of the A.Y.P.A. was held last evening in St. Luke's Parish Hall. Representatives from St. John's Church numbered about seventeen, from All Saints' Church, twelve, and from St. George's Church ten. There were also several motor loads of young people from Millbrook, Lakefield, Omemee and Perrytown.

The president, Mr. Robert Stone, of Millbrook, had charge of the meeting, at which routine business was discussed. A social hour followed, with service of light refreshments.

The next meeting will be held at Lakefield, in June.

MATCH POSTPONED.

Cricket Between the Grove School and Royal Oaks Is Off.

The cricket match which was arranged between the Grove school, Lakefield and the Royal Oak C.C., for to-morrow afternoon at Lakefield, has been postuponed on account of the weather. The regular practice will be held at the exhibition grounds to-morrow afternoon at 2.30, when all interested in the game and desirous to join up are invited to come. Regular practices also on Tuesday and Thursday evenings.

Lon Chaney in "He Who Gets Slapped," at the Capitol to-night and to-morrow.

CAT CROP THIRD IN U. S.-REPORT

Bulletin Prepared at Washington Described Feline Species at Horse Feed.

WASHINGTON, May 8 (Canadian Press) — The Department of Agriculture has prepared a printed bulletin saying:

"The cat crop ranks third in importance. Cats traditionally constitute the banner horsefeed of the world and three per cent is used for human consumption.

The cat crop is subject to several diseases, chief of which are loose and covered smuts, stem rust and crown rust."

Then follows a discourse on wild cats, tame cats, broken cats and wilted cats.

The trouble was that the linotype operator consistently hit the letter "C" instead of the letter "O" and had turned a treatise on oats into one on cats. The bulletin will not be distributed.

BONDS RECOVERED.

Part of Chapman's Loot Found With Arrest of J. J. Phalen.

NEW YORK, May 8.— (Canadian Press.)— Bonds that formed part of the loot of Gerald Chapman, convicted murderer and mail bandit, were recovered to-day with the arrest of John J. Phalen, charged with grand larcency for failure to meet the interest payment on a loan of $8,500 obtained from the First National Bank of Lynbrook, Long Island, on some of the stolen collateral.

Phalen who is 37 years old, was arrested in a cafe early to-day.

Nashua county authorities said the numbers on some of the bonds deposited by Phalen corresponded with those on the bonds stolen in the sensational lower Broadway mail truck robbery in which Chapman and two pals were charged with having escaped with $2,400,000 worth of loot.

Only a few hundred thousand dollars' worth of the loot taken in the mail truck robbery ever were recovered, the police said.

Chapman is under sentence to hang in Connecticut state prison at Wetherfield on June 25, but he has appealed.

PRINCE AT OUDTSHOORN.

OUDTSHOORN Cape Colony, May 8 (Canadian Press) — The Prince of Wales and his entourage arrived here today in the heart of what is known as the "featherland" of South Africa because of the abundance of ostriches.

THEATRES

AT THE REGENT

DO YOU WANT TO WIN ONE THOUSAND DOLLARS IN ONE MINUTE?

Here is a nice, easy way for you to win a big cash prize without doing a stitch of work!

Sounds impossible, doesn't it? But it isn't. It's just one of those nice, pleasant things that happen every now and then, and that seem to drop from heaven.

Associated Arts Corporation (Goebel & Erb unit), producers of "On the Stroke of Three," a motion picture featuring Mary Carr, Madge Bellamy and Kenneth Harlan, in connection with Film Booking Offices, the distributors of the film, are offering cash prizes amounting to $3,000.00 for a better title for this production. Think of a good title, send it in to F.B.O. and win the prize!

In order to enter this contest, it is not necessary to see the picture, but if the synopsis of "On the Stroke of Three," is secured at the box office of the Regent Theatre, and read, the contestant is eligible.

If you don't win the first prize, $1,000.00 in cash, there are 150 other prizes. The second prize is $250.00 in cash; the third $100.00; the fourth $75.00; the next seven $50.00; then will come five prizes of $25.00 each; then five of $20.00; and seventy prizes of $10.00 each. The sixty next best will receive $5.00 each in cash. 151 opportunities to win a cash prize, whether the picture is seen or not.

The picture, "On the Stroke of Three," is now playing at the Regent Theatre. Of course, it will be much easier to suggest a title if you see the picture, but that is not necessary. A synopsis can be secured at the box-office. Perhaps you'll be the lucky one—who knows?

AT THE ROYAL

"CODE OF SEA," GRIPPING MELODRAMA WELL DONE

If it's action you are looking for, here it is—PLUS in the Paramount picture, "Code of the Sea" which opened at the Royal Theatre last night. Rod La Rocque and Jacqueline Logan are featured in the principal roles of the production, directed by Victor Fleming.

After "The Ten Commandments" and "The Dawn of a To-morrow" it's a pretty hard thing to find more popular combination than La Rocque and Miss Logan. Any picture either of this pair appear in is certain to be a sure-fire hit and judging from the reception accorded it at the Royal, "Code of the Sea" is more of a knockout than a hit.

There's not a moment during the running of the picture when you're not sitting on the edge of your seat—open-mouthed, wondering just when a big wave is coming down upon La Rocque in his small boat and send him hurtling into the sea or when you are not trying to decide just when this same player is going to 'snap out of it' and show these 'clever' seaman a thing or two. He's a coward, yes, just as his father was before him, but when the 'only girl in the world' tells him that she believes in him—that she knows he can and will overcome his cowardice — then things begin to happen.

If it's action you are looking for, here it is—PLUS!

FREE ICE CREAM AT ROYAL FOR KIDDIES SATURDAY MATINEE.

A large size cone of Ice Cream will be given free to every child attending the Saturday matinee to-morrow. This is not the only treat in store for the kiddies. Dinkey Doodle in "Cinderella" and Baby Peggy in "Jack and the Bean Stalk" and also "The Iron Man" are all in the same programme. The usual ten cent admission prevails.

BEST AMATEUR NIGHT YET AT THE ROYAL LAST NIGHT

From every standpoint the offering of amateur talent at the Royal last night was the best of the series.

Following is the order of presentation:

Mary Tobin and Isabel McBride in Irish Jigg; in Irish costumes the girls started the applause.

Grace Davis sang Honest and Truly and as an encore "I'll See You in My Dreams."

Lilly Groombridge and Olga Reynolds in "Pal of My Dreams" accompanied by Irene Foster on the piano. This number was rendered with real harmony and deserved the enthusiastic applause.

Dorothy Fine with a violin solo was one of the real good offerings both in stage presence and real talent.

Ronco and O'Toole, mouth organ and step dancing, responded to an encore; while the applause hit of the evening was Jerry Collins and Ulleric Brioux with mouth organ and violin.

Last night's audience could not get enough of their offering.

Mr. Harris with Rebecca from Mecca and a burlesque recitation was a hit and brought this part of the program to a close.

AT THE CAPITOL

CORRINNE GRIFFITH BEHEADED—IN FILM

But the Producers Spare the Pretty Star Until the Last Scene.

Shrewd producers! They saved Corinne Griffith to the last. Then they beheaded her. On the last day and the last hour of work on her ltaest First National picture, "Declasse," coming to the Capitol Theatre on Monday, they laid the beautiful star's head on a block and — swish! But by "swish" is meant "cut," and by "cut" is meant merely the technical cut, "fade out" before the blade had touched the milk-white neck of the screen heroine.

The scene occurs in a "retrospect," fading in while Miss Griffith as the heroine of "Declasse" looks upon an ancestral portrait and recalls what happened to one of the heroine's forebears who upheld the family motto, "Death before dishonor." Miss Griffith herself appears in this "retrospect" as the ancestral martyr.

Floyd Hughes, Clive Brook and Louise Fazenda head the big supporting cast in "Declasse." The picture was adapted from Ethel Barrymore's stage success of the same title and hinges on a scandal in London society.

"HE WHO GETS SLAPPED."

There was a gentleman who was asked on one occasion to review a certain book. He returned the volume with the comment, "Anyone who likes this type of literature will enjoy this book very much."

Anyone who likes the type of picture exemplified in "He Who Gets Slapped," will probably enjoy it very much. For one thing, it is distinctly out of the ordinary, and for another, the characterizations are superb. Lon Chaney, who made such a success of "The Hunchback of Notre Dame," is the hero, the half-mad scientist whose ideals of life are smashed by a faithless wife and a false friend, and who hides his woes under the guise of a circus clown, making his fellow-creatures laugh while he suffers desperately.

That is the lesson of the feature: the moral that an aching heart has no place in the estimation of the world. Paul Beaumont, instead of choosing the easier way of moodiness and regret, takes on himself the suit of the laugh-maker of the circus. That he gets his laughs by way of slaps, that a thoughtless world looks on to applaud while the merry-maker suffers—and always laughs, at the same time, is the rather subtle moral of "He Who Gets Slapped." To bring the idea to a pleasanter conclusion might have been the mode of another producer, but the makers of this picture give the clown an opportunity, before he dies, of wreaking revenge on his enemy and saving the loves of two innocent people.

It is an odd production. Behind it are many phases of thought. Possibly an actor with less stagginess than Lon Chaney might have pointed the moral a little more plainly, but this hero of "The Hunchback" takes the stage at all times, to the exclusion of minor characters. In his efforts to laugh at all times behind the hideous white mask of the clown, he strains slightly for effects. The peculiar atmosphere of the whole production tends to minimize the point striven for; that a suffering heart may be masked behind the fool's garb, and the world look on and applaud while a fellow-creature dies in agony.

The cruelty of human intercourse colors the scenes. While the clown, discovering his victorious enemy in the audience, jibes and capers, while he tries to word his passionate anger, his fellow clowns buffet him, and the crowd laughs. While a lion slowly tears to pieces the two villains of the piece and the clown watches with his painted smile, the crowd laughs again, and they applaud with mirth his agonized pain in the arena, while a sword thrust drains his life blood. To the last, however, the clown laughs. It is his one stand against life and fate, this laugh of his, and it never forsakes him. Whether his mode of life was sensible or not, it was his, and Lon Chaney does some wonderful work in the role of the man who gets slapped—and continues to laugh.

The comedy that arouses plenty of amusement of a healthier sort is the Larry Semon uproar, in "The Dome Doctor," with the white-faced comedian at his best as a beauty doctor, whose efforts to beautify the populace lead to manifold and side-splitting complications.—Jeannette.

We Proved It Last Night

We told you in advance it was the best sea story ever filmed.

If we were going to lose your confidence we would not have told you that—but we knew!

Now You Know!

Just another proof that we are truthful in our advertising.

IT'S HERE TO-NIGHT AND SATURDAY ALL DAY!

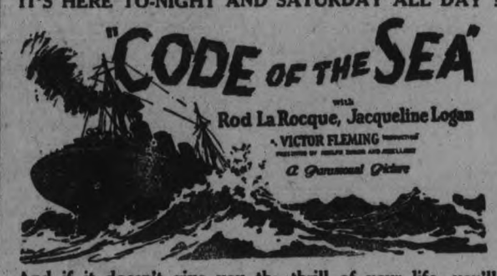

And if it doesn't give you the thrill of your life, you'll know you're thrill proof!

Your kiddies will never forgive you if you do not send them to the Saturday Matinee.

FREE Large size Ice Cream Cone free to every child.
Baby Peggy in
"Jack and the Bean Stalk"
Dinkey Doodle in "Cinderella"
The Iron Man

Can You Beat It?

ROYAL

OF COURSE

Next Attraction
Mary Pickford in "Dorothy Vernon of Hadden Hall"

MARY PICKFORD in "DOROTHY VERNON OF HADDON HALL"

FOR ALBERTA COAL

PHONE 47

Robt. Hicks Co. Ltd.
266 CHARLOTTE ST.
47—Phones—48

ALBERTA COAL

Leave Your Order Now. Delivery will be made on Arrival of Cars, at, per ton $13.50

Also All Sizes
LEHIGH VALLEY COAL
at
Egg Coal, ton $14.25
Stove and Nut, ton.. $14.75
Pea, ton $12.00
FIRST CLASS MIXED WOOD
Per Cord $8.00
Cutting extra.

PHONE 111
J. E. A. Fitzgerald

REGENT THEATRE

ONE OF THE BIG OUTSTANDING FEATURES OF THE YEAR

On the Stroke of Three

You will be treated to the most delightful romance you have seen for a long time.

Series—Pace-Makers
"He Who Gets Rapped"
If You Enjoy a Good Game of Rugby, See This.

Comedy—"Papa's Darling"
It's a Scream.

If You Want to See One of the Best Shows of the Year, Be at The Regent To-night. Don't Wait Until Saturday Night. Children—Be at the Matinee Saturday. Don't Forget the Big Bicycle and Watch Contest.

92, WEDS ON SIGHT

Nathan Levitt, 92, of Cleveland, may be getting a little grey-haired, but he's a fast worker when cupid beckons. He introduced himself to Mrs. Lillian Choras, 62, when she walked into a grocery store where he was buying food. One hour later they took out a license and within 12 hours they were married. "I know a good woman when I see one and she's it," said Levitt. It is his sixth matrimonial venture.

Closes To-Morrow
— OUR —
$50.00 Prize Contest

SATURDAY is the LAST DAY to get Estimates on the number of Pegs in the Bottle, filled in and put in the Box. Remember you get one estimate for every Dollar of your purchase and besides, you get a big Saving on every Dollar spent, through taking advantage of our Special Sale Prices.

SPRING FOOTWEAR—Finest Quality at Away Down Prices are worth investigating

HOWDEN & EVANS Successors to J.W. Miller & Sons
406 GEORGE STREET

UNASSISTED TRIPLE PLAY WAS FEATURE OF PITTSBURG DEFEAT

Glenn Wright at Short Retired Cardinals But Pirates Lost Slugging Match.

GIANTS CUT LOOSE.

Swatted Phillies For 22 Hits—Braves Beat Brooklyn.

PITTSBURGH, Pa., May 7.—St. Louis came from behind today and, scoring six runs in the eight, defeated Pittsburgh, 10 to 9. The feature of the game was a triple play, unassisted, made by Glenn Wright, Pittsburgh shortstop, in the ninth inning. With Cooney and Hornsby on base, Bottomley hit a liner into Wright's hands. He touched second, retiring Cooney, who had started to third, and then touched out Hornsby, who had dashed for second. Score:

St. Louis	000301060	10	20 1
Pittsburgh	004230000	9	15 1

Sothoron, Day, Sherdel, Hallahan and Gonzales; Yde, Adams, Morrison, Aldridge and E. Smith, Gooch.

Boston, 7; Brooklyn 3.

BOSTON, May 7.—Johnny Cooney pitched the Boston Braves to a 7 to 3 victory over the Brooklyn Dodgers today. In the fifth inning the Braves bunched four hits off Thormahlen and Hubell and with the aid of three errors, scored four runs. Score:

Brooklyn	002000100	3	9 3
Boston	01014100x	7	12 1

Hubbell, Osborne and Taylor; Cooney and O'Neil.

New Yorok, 11; Phillies 8.

PHILADELPHIA, May 7.—The New York Giants went on a batting bee in the ninth and scored nine runs today, overcoming a six-run lead of the Phillies and winning the game, 11 to 8. Score.

New York	110000009	11	22 6
Philadelphia	010421000	8	16 0

Nehf, Greenfield, Huntzinger, Scott and Gowdy, Hartley; Ring, Decatur, Couch, Pearce and J. Wilson.

INDIANS BACK IN TRIPLE TIE

Hammered White Sox Pitchers—St. Louis Break Even With Tygers.

SISLER GETS HIT.

CLEVELAND, May 7. — Cleveland batted two Chicago pitchers hard enough today to defeat Chicago 7 to 5, and climb back into a triple tie with Philadelphia and Washington for first place in the pennant race. Score:

Chicago	000002300	5	14 2
Cleveland	00403000x	7	10 3

Connally, Mangum, Mack and Schalk; Grabowski; Smith and Myatt.

St. Louis 6; Detroit, 5.

ST. LOUIS, May 7.—The St. Louis Browns gained an even break in their series with the Detroit Tigers by winning today in the final game, 6 to 5. George Sisler, Brown playing manager, hit safely in his twenty-second consecutive game of the season. Score:

Detroit	103000100	5	10 2
St. Louis	020110011	6	12 0

Whitehill, Dauss, Wells and Bassler; Davis, Wingard and Severeid, Dixon.

BASEBALL STANDING

NATIONAL LEAGUE

	Won.	Lost	P.C
New York	12	5	.706
Cincinnati	10	6	.625
Chicago	10	7	.588
Philadelphia	9	10	.474
Brooklynn	8	10	.444
St. Louis	7	10	.412
Boston	7	11	.388
Pittsburgh	6	10	.375

AMERICAN LEAGUE

	Won.	Lost	P.C
Philadelphia	12	5	.706
Washington	12	5	.706
Cleveland	12	5	.706
Chicago	12	8	.600
St. Louis	10	12	.454
New York	5	12	.294
Boston	5	12	.294
Detroit	6	15	.285

INTERNATIONAL LEAGUE

	Won.	Lost	P.C
Baltimore	14	5	.736
Jersey City	14	7	.667
Buffalo	13	11	.542
Toronto	10	11	.476
Reading	9	11	.450
Rochester	7	11	.388
Syracuse	6	11	.353
Newark	7	13	.350

POSTPONED GAMES

American League.
Only two games scheduled.

National League.
Only three games scheduled.

International League
Newart at Toronto; rain.

JUNIOR SOCCER NOTES.

The Juniors will open heir League fixtures with a match at the Oval on Saturday, May 9, between the C.P.C. and the De Laval. Kick-off 3 p.m. Referee, Mr. F. McKinley.

The Masseys F. C. will journey to Warsaw to play their opening game with the Warsaw F. C. Referee, S. Calladine.

The De Laval Juveniles will play the Wollens Juveniles at the Oval. Kick-off 2 p.m. sharp. Referee, W. Downer.

MATTY ILL

CHRISTY MATHEWSON

Christy Mathewson, famous pitcher of the Giants years ago and now president of the Boston National League club, is back at Saranac Lake, convalescing from a heavy cold he caught at the opening game of the season. It was at the same resort that Matty made a great uphill fight for health two years ago. Entire fandom is pulling for his early recovery.

KELLY'S HOMER CLEARED BASES

And Buffalo Won the First Game of the Series With Baltimore.

PITCHERS WILD.

BUFFALO, N.Y., May 7.—Wildness of both Earnshaw and Jackson contributed to the defeat of Baltimore at the hands of Buffalo in the first game of their series, the score being 8 to 4. Proffitt pitched steadily and had sensational support. Boley hit a homer with one on, while Kelly slammed out a four-bagger with the bags all occupied. Score:

Baltimore	000210001	9	2
Buffalo	01200410x	8	9 0

Earnshaw, Jackson and Cobb; Proffitt and McAvoy.

Errors Help Skeeters.

ROCHESTER, N.Y., May 7.—Jersey City defeated Rochester here today in the first game of the series by 5 to 4. Errors behind Pitcher Horne, of the Tribe, caused his defeat. The score:

Jersey City	120010001	5	8 1
Rochester	000100030	4	10 4

Roberts, Zellars and Freitag; Horne and Head.

Syracuse 6; Reading, 1.

SYRACUSE, N.Y., May 7.—Syracuse defeated Reading here today by a score of 6 to 1. Home runs by Griffith and Roettger of the locals feature. Boyd pitched a masterly game and was never in danger. The score:

Reading	000000010	1	6 1
Syracuse	00200040x	6	11 2

Hankins, Mattison and Lynn; Boyd and McKee.

INSIDE GOLF

By *CHESTER HORTON*

Maker of 51 Golf Champions. "Golf's most successful teacher," says "Chick" Evans

Since it is always observable at tournaments that the expert golfers play with the utmost ease, it is obvious that good golf should be devoid of great physical effort. This means, stand straight, stooping only so much as is required to make shaft and hands meet. Keep relaxed during the address. The club weighs only 13 ounces and certainly it is going to take any struggle on your part to get it up. Keep the muscles free and easy during the back swing. Lead the club back with the hands as you would draw back a whip to crack it. Let the club wind you up. Your muscles then will be full of the springiness that puts zip into the clubhead when it comes down to the ball.

(Copyright John F. Dille Co.)
(Copyright, Chester Horton, 1925—reproduction in any form strictly prohibited.)

IOWA ATHLETE OUTDOES 'RED' WRITES POEMS

IOWA CITY, Ia., April 8.—Lowell Otte, All-Western end from the University of Iowa has gone the famous "Red" Grange one better, it seems.

Whereas Crange toiled as an iceman last summer, Otte worked in the Omaha stock-yards during the winter. And while there jotted down his experiences as a "flogger."

Recently he completed a book of peoms based on his activities in the yards and is now having it published.

COLLINS AND HIS WHITE SOX SPRING SENSATION

The spring sensation of the American League is unquestionably Eddie Collins and his White Sox

The showing of the White Sox in the first few weeks of play has been as much of a surprise as that of the Detroit Tygers has been disappointing.

No one figured Chicago, a poor tailender last season, while Detroit was highly regarded by all the experts. Yet in the first 15 games played, Chicago won nine, while Detroit captured only three of its first 14 starts.

It is possible that the Chicago White Sox are playing over their heads, but I doubt it. And, while no one picks Collins and Co. to win the pennant, the club is going to prove troublesome.

Why should a club that finished last in 1924 show such a complete reversal of form in the spring of the following season?

Six letters—MORALE—tell the whole story.

The Chicago White Sox of this season are a happy family, every player giving his best efforts. They are out to win every ball game possible.

Have Respect for Leader.

The players have the highest regard for their manager, Eddie Collins. His remarkable record as a player commands respect. His methods as a manager meet with the hearty approval of his charges.

In other words, they are for their manager strong. That explains the changed morale of the club.

However it takes other assets aside from the proper morale to win ball games. Having umpired with the Sox during the first few weeks of play and carefully dissected their play, it is apparent to me that smart baseball has been the greatest contributing factor to the club's early success.

Here are some of the ways the White Sox have put over the necessary run or runs to win ball games:

Worked a double steal of second and third with one out putting the men in position to score on a long fly to the outfield.

The runner from third scored easily and the runner on second seeing the throw was wide continued on to the plate and made it on a close play.

Those two runs were just enough to win by a one-run margin.

On three other occasions a steal of second had placed the runner in position to score the winning run on a base hit and the batsman delivered in each instance.

Smartness Is Winning Games.

In one game the ancient squeeze play was revived to put over the winning marker.

In two games baserunners have tried to score from second on long flies to the outfield. Ty Cobb was one of the last players to pull such a stunt and he hasn't performed it for years. The play failed but only by a scant margin each time.

In another game with runners on first and second and no one out, everyone expecting a bunt, Pitcher Robertson pushed the ball past the third baseman, proving the turning point in the game.

As an illustration of the improved morale, Johnny Mostil, who stole about seven bases last season, pilfered that many in a week this year.

Chicago is winning because it is playing smart baseball under a smart manager. It is going to be an interesting ball club, no matter where it finishes.

PETES TO OPEN WITH COBOURG

Fans Will Get First Glimpse of 1925 Team on Saturday.

If the weather conditions are favourable, tomorrow will see the ushering in of what promises to be a most successful local baseball season, the 1925 start being marked by a game between the Cobourg Durham and Ontario League team and the Peterborough Central Ontario Leaguers, the latter starting with a lot of new talent and under a new manager, the well known "Shiner" Johnston.

The game will be staged at River —beg pardon— James Stevenson Park and "Play ball" will be sounded in the silvery tenor of Umpire Alex. Kay at 3 o'clock sharp.

For the first time in a number of seasons all the available talent in Peterborough is at the service of the Central Ontario League club. A satisfactory arrangement has been made for the use of James Stevenson Park and the outlook for the season is such as to give the local management reason to be optimistic.

Just now the Petes with a home brew line up look to be considerably stronger than last year. The outfield has been strengthened by the return of Herb. Wolfe, who led the Central League in hitting in 1923 and who was with the C.G.E. last year. In addition, Ashe, formerly of the Lakeviews, who hit and fielded splendidly in the junior ranks last year is with the squad so that the gardens will be well taken care of in every department.

With Ray Ros back at second base the Petes have added a fast fielding and hard hitting middle sacker. Young Marchen looks to have the call at short stop and defensively promises to be of big assistance, while first base will be taken care of by Hap Harrison. There is a fight for the red light corner, for which Scotty McPherson, last year's C.G.E. third baseman, will make a big bid.

With Heckman and Whitehouse doing the heaving and Swanston, Gartner and Ross available for the backstopping, the Petes are miles ahead of other years in the battery positions.

Whitehouse, leading pitcher for two years among the Ontario juniors, is ripe for the faster company, despite the fact that he is still eligible for the junior series. He has everything that goes to make up a winning box artist, his control being remarkable in view of the fact that he throws from the fork side. He will be in action to-morrow against the Cobourg invaders.

Cobourg will be at full strength for tomorrow's tilt and will bring along a team of seasoned players who will give the Petes the very best kind of a workout.

The Central League opening is less than two weeks away and Saturday's game should be of great benefit to Manager Johnston's crew.

The parks committee is giving the club the grounds tomorrow free of charge and a good crowd will give the Petes a fine start financially. It is needed too because the schedule calls for the locals to play three out of their first four games away from home.

Mr. Ringling's new imported India-rubber man ought to be good on the track, especially in those stretch finishes you read about.

CANADIAN PACIFIC

SAILINGS

From Montreal to Liverpool

May 15 June 12 .... Montrose
May 29 June 26 ....Montcalm
June 5 July 3 ....Montclare

To Belfast-Glasgow

May 21 June 18 ... Metagama
May 28 June 27 ....Montreal

To Cherbourg-Southampton-Hamburg

May 30 .....Macburn

To Cherbourg-Southampton Antwerp

May 20 June 17 ..... Melita
June 3 July 1....Minnedosa

From Quebec to Liverpool

May 22 June 19 .. Montroyal

To Cherbourg-Southampton-Hamburg

May 13 June 10
Empress of Scotland

To Cherbourg-Southampton

*May 26 June 30
Empress of France
* Sails from New York.

Apply to Local Agents
J. E. PARKER,
General Agent, Passenger Department,
C.P.R. Building, Toronto

TWO SOCCER GAMES ON SATURDAY

Thistle vs. Quakers at K. E. Park and Juniors at the Oval.

The soccer fixture in the senior league for tomorrow afternoon is Thistle versus Quaker Oats on King Edward Park. Kick off at 3 o'clock. Referee, William Rickard.

Since the season opened, the Quaker Oats have unfortunately met with two defeats although the brand of soccer played was up-to-the-standard of tactics. There is one advantage that the porridge boys have over their opponents—Thistle—that they have an abundance of players to pick from. While the Jags have just got the necessary eleven to do duty for them.

League Standing.

	W.	L.	D.	P.
Can. Woollens	2	0	0	4
Thistle	1	1	0	2
Quakers	0	2	0	0

Two points for a win. One for a draw.

Juniors Open League.

In the junior series, the C.P.C. will meet the old reliables—DeLaval—in the opening fixture at Nicholls Oval on Saturday afternoon at 3 o'clock.

It is two years ago since the De Laval had any team, but they anticipate a good season and with some luck may obtain some of the silverware which the C.P.C. have held the last two seasons.

The Thistle executive have selected the following players for Saturday's game: Brown, goal; Anderson and Wade, full backs; Carmichael, Wade and Doherty, halfbacks; Lauchlin, Hutton, Richmond, Williams and Wilson, forwards. All other players reserves.

Canadian Woollens Juvenile team vs. De Laval on Saturday: T. Walsh goal; C. Rose and J. Johnston, backs; R. Dundas, A. Pammett and T. Markham, half-backs; Dallin, Walton, Dorrington, Mitchell and Sturgeon, forwards. Reserves: Kellar, H. Walsh and Page.

VANCE, DODGERS' ACE, MAKES GOOD START

Dazzy Vance, Brooklyn's great pitcher, got away to a good start in the 1925 major league chase. He not only won his first game, but set down eight of the Phillies on strikes. From present indications he should have a splendid season.

WILSON'S "The National Smoke"
BACHELOR
Still the Most for the Money
10c.
ANDREW WILSON & CO. TORONTO AND MONTREAL

CENTRAL LEAGUE REVAMPS SCHEDULE

Peterborough's First Game in Kingston on May 20.

OSHAWA, Ont., May 8 — At a lengthy session of the executive of the Central Ontario Amateur Baseball league held Wednesday with every member in attendance, the schedule for the coming season was revised and with changes made, was ratified by all. The umpire question was a big bone of contention and after considerable discussion Geo. Sullivan, of Kingston, Alec. Kay, of Peterboro, Kenneth Collings, of Belleville, and H. S. Dell, of Oshawa, were appointed to be the big umpires with Chuck Allen, of Port Hope, Walter Jackson of Peterboro, and Ted Woodley, of Belleville, as relief and President C. M Anderson given full authority to allot games for the season.

Considrable changes were made in the league constitution so as to conform with that of the Ontario Baseball Amateur Association. The committee for the purpose of passing certificates was named with President Anderson, of Oshawa, Secretary Newton Thompson of Belleville, Past Presidents E. Parsons, Oshawa, A. C. Kimmel, Peterboro, and M. P. Duff, of Belleville, on same and they are to meet in Oshawa on Friday, May 15, when all O.B.A.A. slips will be carefully scrutinized before being okayed The schedule with revised dates as handed out by C. M. Anderson Wednesday is as follows:

May 20—Oshawa at Belleville, Peterboro at Kingston.
May 23—Belleville at Peterboro
May 25—Kingston at Oshawa, Peterboro at Belleville.
May 30—Belleville at Kingston, Peterboro at Oshawa.
June 3—Oshawa at Kingston.
June 6—Belleville at Oshawa, Kingston at Peterboro.
June 10—Oshawa at Belleville, Peterboro at Kingston.
June 13—Kingston at Oshawa, Belleville at Peterboro.
June 17—Belleville at Kingston, Peterboro at Oshawa.
June 20—Kingston at Belleville, Oshawa at Peterboro.
June 24—Peterboro at Belleville, Oshawa at Kingston.
June 27—Belleville at Oshawa, Kingston at Peterboro.
July 1—(Dominion Day) Oshawa at Peterboro (morning game), Kingston at Belleville.
July 4—Belleville at Oshawa.
July 11—Belleville at Peterboro, Kingston at Oshawa.
July 15—Peterboro at Kingston, Oshawa at Belleville.
July 18—Peterboro at Oshawa, Kingston at Belleville.
July 22—Belleville at Kingston, Oshawa at Peterboro.
July 25—Kingston at Oshawa, Belleville at Peterboro.
July 29—Oshawa at Belleville, Peterboro at Kingston.
Aug. 1—Kingston at Peterboro.
Aug. 3—(Civic Holiday) Belleville at Oshawa.
Aug. 5 — Oshawa at Kingston (Limestone City's Civic Holiay), Peterboro at Belleville.
Aug. 7—Belleville at Kingston (twilight game)
Aug. 8—Oshawa at Peterboro.
Aug. 10—Kingston at Peterboro (the Liftlock City's Civic Holiday).
Aug. 12—Kingston at Belleville, Peterboro at Oshawa.

The teams finishing first and second at the completion of above schedule will play a three-game series to decide the championship of the league and the right to go into the senior play-offs of the Central Ontario Baseball Amateur Association, which start the third Saturday in August.

WEAR CUSTOM MADE SHOES

SEE OUR SAMPLES, and leave your Order Now for a PAIR OF SHOES that will really give you Comfort. Only First-class Stock used.

We also have in Stock MEN'S HAND-MADE WORK BOOTS.
GOODYEAR WELT

Shoe Repairing A SPECIALTY.

W. & A. Ingram
CUSTOM SHOEMAKERS
430 George Street.
(Next door to Jordan, Florist)
TERMS: CASH.

Leishman Clothes

What Lifts a Man Above the Crowd?

What are the distinguishing marks of the man who stands out in the crowd?

He commands attention. People turn to look at him a second time. He looks successful. *He is well dressed.* Not flashily dressed, but dressed in the best of taste with everything in harmony.

Good appearance never held any one back; shabby appearance has been a hindrance to many a worth-while man. You cannot afford to wear cheap clothes—they cost you too much.

You will find LEISHMAN CLOTHES the best investment you ever made. They give you that distinguished air that marks you as a man above the crowd. They are designed for the fastidious man who wants, at all times, clothes that give him individuality and a well-dressed appearance.

Made to Measure or Ready for Service.

R. A. IRWIN & CO.
Peterborough's Most Modernly Equipped Men's Wear Shop
PHONE 925 337 GEORGE STREET

USED TIRE EXCHANGE
'Phone 2123 Cor. George and McDonnel Streets
DUNLOP & GOODRICH TIRE BARGAINS

30 x 3½, Fabrics, seconds	$5.75
30 x 3½, Fabrics, guaranteed 6,000	$7.50
30 x 3½, Cords, guaranteed 6,000	$9.65
30 x 3½, Oversize, guaranteed 10,000	$11.50
31 x 4, Oversize, guaranteed 10,000	$15.00
32 x 4, Oversize, guaranteed 10,000	$16.35
33 x 4, Oversize, guaranteed 10,000	$16.85
34 x 4, Oversize, guaranteed 10,000	$17.30
32 x 4½, Oversize, guaranteed 10,000	$21.65

A Liberal Discount Off Above Prices on Your Old Tires
DAWSON & JOHNSTON

Five-Pin Bowling Handicap Tournament

Water Street Alleys

May 4th to May 16th

Five man teams, Doubles and Singles—open to all bowlers with an average verified by their league secretary. Handicapping on a basis of 200.

Also Open Five Pins—Doubles, Singles and Mixed Doubles and Ten Pin Singles and Doubles.

Entry Fee—50c per player for each entry.

Regular Bowling Fees.

All Entry Fees will be returned as prize money on a basis of 30 p.c. 1st, 25 p.c. 2nd, 20 p.c. 3rd, 15 p.c. 4th, and 10 p.c. 5th.

GET YOUR ENTRIES IN EARLY SO ALLEY RESERVATIONS CAN BE MADE TO SUIT YOUR CONVENIENCE.

Terrible As He Is, Mr. Mike M'Tigue Ought to Avoid Knockout Punch by 'Paul the Paralyzer'

By JOE WILLIAMS.

NEW YORK, May 8.—Well, now that they are matched, what will Paralyzing Paul Berlenbach do against Mike McTigue, the world's worst fighter?

At first blush (and you are entitled to a blush when you mention Mr. McTigue) you would conclude that Paul the Paralyzer is in for something exceedingly soft. And maybe he is.

Certainly he has little to fear from the brittle hands of the light heavyweight champion of the world, as Mr. McTigue is still humorously labeled. Mr. McTigue cannot hit hard enough to disturb the lather on an unbarbered chin. Whereas Berlenbach the Bruiser hits hard enough to drop an iron hitching post with a punch.

And yet we do not look for Berlenbach to do anything spectacular against Mike the Myth.

His prospects of winning on points are not discouraging, and a win on points, with the title at stake, is sufficient to bring him the championship. But winning on points from a bird like McTigue hardly rates as a gaudy achievement.

Can Berlenbach stop him?

Well, Mickey Walker couldn't, and Mickey, though smaller, is a better fighter than Berlenbach ever will be.

McTigue Is No Dumb-bell.

It wasn't Walker's fault that he didn't stop McTigue. Surely he tried hard enough. But McTigue was too cagey for the "White Walcott."

There is one ring quality in which McTigue is skilled to a high degree, and that is defensive ring generalship.

All his career McTigue has been a defensive fighter. If he doesn't want you to hit him you aren't going to hit him—and careful Mike never wants you even to come close to hitting him. Where most fighters concentrated on offensive tactics McTigue set out to be a defensive star.

Of course, sooner or later somebody is going to nail McTigue, careful as he is. It may be Berlenbach. We don't think so. There is little finesse about Berlenbach. He is just what you'd suppose a reformed wrestler would be. There is no diversity to his attack. With him it is slug, slug, slug.

Berlenbach May Wear Him Down. McTigue, particularly in his legs. (Mike was pretty leg-weary in the closing rounds against Walker.)

Reduced to a state of physical fatigue where his legs no longer respond to the urging of his alert mind, Mike the Myth would be an easy target, an open target, for one of Berlenbach's crushers.

And that's what Berlenbach demands to score a knockout against anybody—an open target. He isn't smart enough to manoeuvre himself into a position to score one against an agile thinker, and McTigue (whatever indictment you care to place against his fair Celtic name) is all of that.

We saw him against Augie Ratner a year ago. Ratner is another McTigue for craftiness and offensive capabilities. And he was further gone than is McTigue, even now. Still the Paralyzer could do nothing with him. Not once did he land a solid blow against the fading Ratner, and not once, naturally, did he score a knockdown.

Berlenbach's chief hope for a knockout against the champion (to get comical again!) lies in his youth and stamina. From the start he will wage a relentlessly aggressive campaign. In the end this may tell on

---

manager, is convinced that the pitching problem is a big league boss' greatest concern.

After a game in which Collins was forced to make four pitching shifts to win a game in which his club scored 11 runs, he remarked to me:

"Now I can unerstand what managers meant, when after a tough game they remarked, that battle just took a year of my life.

"While I have always realized the great importance of pitching, yet it is never quite so apparent to the mere player as manager.

"In a ticklish situation you are confronted with many conflicting doubts. In an effort not to burn up your pitching staff you want to gamble as long as you can with a wavering pitcher.

"And regardless of what you decide to do the second guess, in a great many instances, makes your judgment look faulty.

"It is already evident to me that my job of handling pitchers is perhaps more important to the success of the Sox than my second base play."

* * *

The Chicago White Sox finished last in the American League in 1924. It isn't going to land there this season if Collins gets any kind of pitching.

* * *

It would occasion no great surprise if Bib Falk's brother, "Spot," followed in the footsteps of the brilliant White Sox outfielder.

Bib came to the Chicago club as a pitcher. He early showed that he could hit the pill and was very fast. He was made into an outfielder and is now one of the best in the American League.

Bib's brother is a member of the St. Louis Browns. This is his first year in the majors. He is taller than his older brother, but built along the same lines and has a similar style in the field and at the bat.

* * *

The younger Falk comes to the majors as a pitcher. Like Bib, he can hit the ball. So it is not unlikely that he will some day be gracing the outfield of the Browns. Hitters are always in demand as regulars.

SECOND MOTORIST DIED OF POISONING

Succumbed While Funeral of Companion Was Being Held.

OTTAWA, May 8. — As the funeral of Sydney Morgan, of this city, the victim of monoxide gas poisoning was being held here yesterday afternoon, Thorpe Brown, aged 28 of Kazabazua, Que., one of his companions, died in a local hospital.

Gilman Brown, a brother, who was the third victim, is expected to survive.

The three men were overcome by gas on Saturday afternoon while driving in the Gatineau Hills, due to gas leaking from the exhaust heater into the car. They managed to get out of the car and fell unconscious in the road.

DISAPPROVE REVISION.

Civil Service Employees to Take Action in a Body.

OTTAWA, May 8 (Canadian Press.)—Disappointment at the new Civil Service salary schedules is expressed by officials of the organizations representing the Civil Service employees, on the ground of discrimination and violation, it is claimed, of the principle of equal pay for equal work.

J. H. Ryan, president of the Civil Service Association of Ottawa, said a meeting had been called for Monday night of the general council of the association, when action would be taken regarding the new schedule.

MICHIGAN HAS STAR ATHLETE IN DOYLE

Michigan has a great two-sport star in Dick Doyle, a junior. Doyle plays a nifty game at center in basketball and shines in the weight events on the track team. He is one of the best "double athletes since the days of Harry Kipke.

FORECASTS APPOINTMENT

Report Says A. L. McPherson, of Brantford, Will Be Prison Inspector.

TORONTO, May 8 (Canadian Press).—A Toronto newspaper today forecasts the appointment of A. L. McPherson, of Brantford, to the position of inspector of prisons and charities for Ontario, in succession to W. W. Dunlop, who with his assistant, Fred C. Williams, is now awaiting trial on charges of theft of public monies. Mr. McPherson was some months ago appointed to thme provincial secretary's department.

BIG PROGRAMME.

Liberal Party Caucus Decides Legislation to Be Brought Down.

OTTAWA, May 8 (Canadian Press).—The legislative programme of the Government was discussed at a caucus of the Liberal party today. It was intimated afterwards that legislation in respect to relief for Home Bank depositors, alternative vote, grain act, rural credits, freight rates, anti smuggling and possibly the Australian treaty would be brought down in the House this session.

BEER REGULATIONS.

Finishing Touches Being Put To Plans—Few Grocers Apply.

TORONTO, May 8. — The finishing touches to the 4.4 beer regulations prior to ratification by the Cabinet this afternoon, were made by Hon. W. F. Nickle, the Attorney-General all this morning.

It is reported that the license fee has been fixed at $10.

In the last few days there has been a marked increase in the number of applications for permits to sell but it is understood that very few of them are grocers.

The J. M. Greene Music Co. Ltd.
HOME OF GOOD MUSIC - CHARLOTTE STREET

ROWING INTEREST RUNS HIGH AT YALE.

Rowing interest is booming at Yale. More students are out for the sport in the school's history, the sport this season than ever before in the school's history. The great success the Blue had on the water last year is no doubt responsible for the unusual display of enthusiasm. It takes a winner to bring them out.

POLO CHAMPIONSHIPS SCHEDULED FOR JUNE

The intercollegiate eastern polo championship will be decided in June, according to latest reports. Last year it was run off in May but due to inclement weather, several postponements were made. This season the association hopes to avoid such delays by staging the event later, when better playing conditions are more certain.

The NUT CRACKER

BY JOE WILLIAMS

There are a lot of clean ball players yet we never saw one that would not give an umpire a dirty look.

..The ovis poli is said to be the Asiatic goat And it may even be related in some way to Jimmy O'Connell, the goat of the Giant's scandal.

It must be true that Rogers Hornsby is a "different" sort of ball player....He was hit in the head by a pitched ball and it actually hurt him.

One of the National League club owners has been arrested for possessing real beer It would be impossible to arrest some of the owners for possessing real players.

IF IT IS TRUE THAT NURMI HAS BEEN GETTING $1000 FOR HIS RACES, THEN HE IS A BETTER AMATEUR THAN OUR AMERICANS IN MORE WAYS THAN ONE.

Lefty Groves of the Athletics got off to a bad start, losing three straight games, if you call that a bad start for Philadelphia player.

It is one of the curiosities of the game that a pitcher is never in hot water when he has plenty of steam.

The new bantamwenght champion, Mr. Rosenberg, promises to be the choice ham of them all The others would at least weigh in.

WE HAVE NEVER LEARNED TO PRONOUNCE PAAVO NURMI'S FIRST NAME . . . BUT WE ARE BEGINNING TO SUSPECT IT IS PRONOUNCED AS IF SPELLED PAYMORE.

They say Babe Ruth still looks sick .....But it was the doctors not the pitchers who made him look sick.

Mascart, the French fighter, was beaten by a second rater in his first bout in the United States——Ashcart is what they'll call him from now on.

Pastramaghief is the name of a military leader in the Sofia disturbance, not of a Pullman car, as you might suspect.

Bare legs are the newest fashion fad in Hollywood and Mr. O'Goofty touring there, writes he can barely stand them.

The three leading hitters in the American League at the start were Hale, Wingo and Cochrane ..... Shades of Speaker, Cobb and Ruth!

"You can't keep a good man down," murmured the elevator boy as he turned on the juice and answered a buzz on the nineteenth floor.

It is said that Ralph De Palma is the most remarkable auto racer in the game ....Any auto racer who lasts as long as De Palma can't miss being remarkable.

Reporters who observed the spectacle insist that Mr. Coolidge showed just as much stuff in throwing out the first ball this spring as he did last fall at the world series ....In other words, the old kid ain't gone back any.

By his comeback Sande proves he is still the greatest rider in the world, barring John McGraw of the Giants, of course.

Paddock and Murchison are going around the world, but you'd hardly call fast guys ike them globe trotters.

Billy Evans Says

UNCERTAINTY.

Baseball thrives on uncertainty. That one angle of the game is perhaps the greatest asset in its bid for popularity.

It is doubtful if any opening day series in the majors ever better illustrated the uncertainty of the national pastime than that staged between Cleveland and St. Louis at the latter city.

Two perfectly conditioned ball clubs staged a real burlesque. The score was 21 to 14, a regular gridiron total with each team kicking all the goals after touchdowns.

The two clubs made 41 base hits, dividing them almost equally, Cleveland getting 21, the Browns 20.

Cleveland got away to a six-run lead in three innings. The Browns evened the count at nine at the close of the fifth and then proceeded to take a four-run margin in the sixth.

It seemed that after a bad start for the home clubs the breaks had shifted to them.

Then to climax one of the wildest opening day games ever perpetrated, Cleveland made an even dozen runs in the eighth inning.

* * *

The Browns made 10 errors in the wild west affair, four of them being charged to the greatest of all first basemen, George Sisler. Four errors is usually George's quota for the season.

* * *

THE ACID TEST.

It was a tough break all around for Sisler because fandom has a habit of blaming the failure of the individual player on the manager.

It so happened that Sisler started Joe Bush on the rubber. Joe had figured in the winter trade for Shocker, former ace of the Browns staff. The fans were out there to give Bush the critical once over.

After the game Bush remarked to me that never in all his life did he have less stuff. After Cleveland had made seven runs in less than three innings, Joe took himself out.

Another player who was getting the acid test from fandom, was Outfielder Bennett, subbing for Bill Jacobson, holdout. Bennett had the unfortunate experience of making three errors.

Manager Sisler took the inauspicious opening philosophically. "The opposition circled my end at will," was Sisler's only comment on the football score of 21-14. "It's a good thing to rid the system of the bad baseball early."

* * *

Then to prove the uncertainty of the game and the wisdom of Sisler's remark, the next two games staged by the same clubs were mid-season exhibitions of superlative baseball, only four runs being scored in both contests.

* * *

FORM REVERSAL.

While the Browns lost both games, 2 to 1 and 1 to 0, Vangilder and Gaston pitched the kind of baseball that will win nine times out of ten.

In the opening game each team made as many base hits as both teams did in the two final games. From burlesque play the Indians and Browns went to real drama.

It is impossible to explain how two big league ball clubs can look so badly one day and the next time out perform faultlessly in every department of play.

"Just one of those bad days," is the way ball players explain a general slump by the entire team. No logical explanation is ever offered.

It would be incomplete not to finish this story with a retort courteously made by Outfielder Bennett, who subbed for Jacobson, the holdout, and made three errors.

Business Manager Bill Friel of the Browns, meeting Bennett after the game and, desiring to be real friendly, said: "How's everything, Benny?"

* * *

"Everything's all Jake," he answered as he went on his way.

American League pitchers tell you that the low ball is the present weakness of George Sisler at the bat.

They emphasize the fact that the curve, broken inside and at the knee, is the pitcher's greatest weapon to curtail Sisler's batting prowess.

George Sisler is being fed a diet of low-ball pitching, inside and outside. Despite this, he is hitting the ball consistently and seems to have much more power to his drive than last season.

In a recent game, after Sisler had twice hit safely in successive times at bat, connecting with the low curve on the inside, I remarked:

"The pitchers seem to think you don't like the low ball, George."

"They have another guess coming," he replied. "You know as well as I do that the low ball is troublesome to any player. It is a hard ball to hit squarely.

"However, if the pitchers continue to pitch low to me all year I am positive I will bat well over .300.

"You know it is much easier to hit when you know just what to expect. When I step into the box I am reasonably sure the pitcher is going to pitch low, unless he loses control."

* * *

If Sisler continues to hit the low ball as he has during the first few weeks of play, American League pitchers will be forced to revamp their system.

* * *

Although the American League season is just getting under way, Eddie Collins in his new role as

READY TO USE ARMED FORCES

If Strikers' Pickets Interfere With Maintenance Men in Mines.

PROTECT PROPERTY.

SYDNEY, N.S., May 8 (Canadian Press).—What is being generally interpreted here as a hint to the executive of District 26, United Mine Workers of America, that the Government is prepared to send military or provincial police into the Cape Breton coal fields as guards for the maintenance men at the various collieries, should picketing operations now being carried on by the various local unions in the southern area jeopardize public property, is contained in a telegram from Premier E. H. Armstrong, received yesterday afternoon by district president J. W. McLeod. Coming directly on the heels of trouble at the reserve yesterday morning, when P. E. Ogilvie of Glace Bay, chief employment clerk of the Dominion Coal Company, was struck on the head with a piece of stone.

The Referee

Who is considered the best all-round athlete in American universities and colleges today?—F. T. F.

That's rather a broad question, though Emerson Norton of Georgetown probably ranks with the greatest.

How long has 'Whitey' Witt been in the majors and with what clubs has he played?—F. R. E.

Since 1916 and has played with the Athletics and Yankees.

With what clubs has Dutch Reuther played?—G. T. R.

Chicago, Cincinnati and Brooklyn in the National League and this season will find him with Washington in the American.

How many games did Ed. Rommel win in 1922?—F. R. S.

Rommed won 27 tilts that season.

When was the Kentucky Derby race first run?—T. F. H.

In 1875

CHARLES C. ROBERTSON
Right-Handed Pitcher
White Sox

Born— Sherman Tex., Jan. 31 1897.

Major League Career—Purchased by White Sox from Sherman club, Western Association, in 1817. Was in United States air service in 1918. Optional to Minneapolis in 1919-20-21, Recalled by White Sox start of 1922 season. (Graduate Austin College.)

Outstnding Feats— Became one of Baseballs immortals by hurling perfect game against Detroit April 30, 1922. Fielded 1.000 in 1923, accepting 62 chances. (Didn't have a single putout during 1924 campaign.)

PREMIER IS ILL.

WELLINGTON, New Zealand, May 8. — Premier William Ferguson Massey, who recently underwent an operation, is in a critical condition today.

Most for Your Money

Dress Well at Small Cost by Wearing Regent Clothes

—and get them Tailored to Your own Measure

The saving in price on the clothes you buy here is not taken out of the quality. It's a result of our big volume—big buying power for our chain of stores—selling direct to you and not through middlemen—and some mighty close profit figuring. Every possible item of cost is cut out for your benefit. Compare if you will—you can't find such wonderful values anywhere else in Canada.

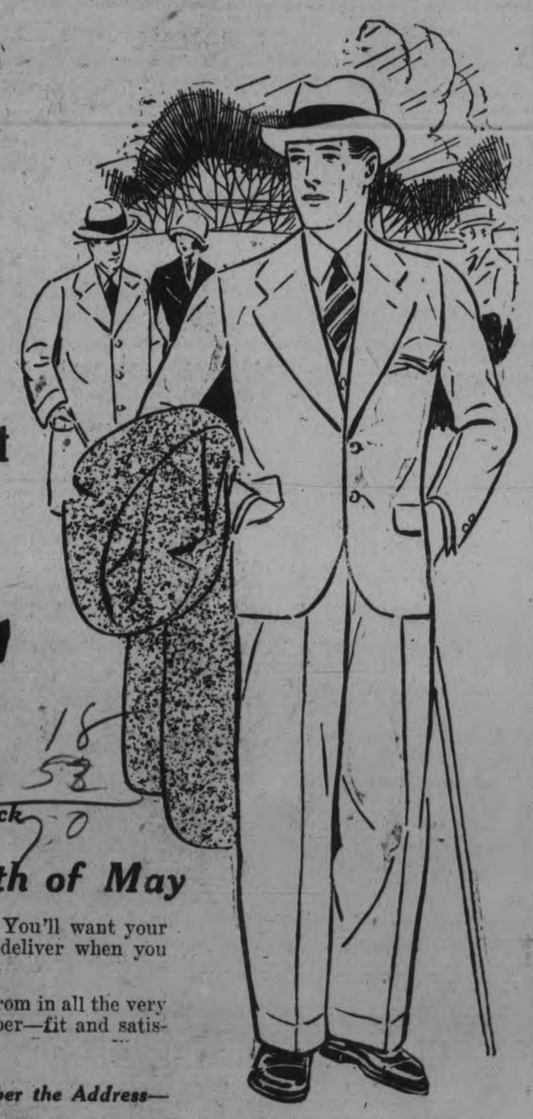

Suit or Topcoat

Made to Your Measure

$24

Perfect Fit Guaranteed or Money Back

Order now for the 24th of May

The 24th of May is only two weeks off. You'll want your Summer Suit then. Order Now. We'll deliver when you want it. There's not much time to lose.

A magnificent stock of woollens to choose from in all the very newest shades and patterns. And, remember—fit and satistion are guaranteed.

—Remember the Address—

THE REGENT TAILORS

326 GEORGE STREET ARCADE

Mail Orders Despatched Same Day As Received.

ROBERT FAIR & CO. LTD. PHONE 145

Saturday Bargains

$3.50 All-Silk Black Canton Crepe for a Saturday Bargain at $2.69 Yard
One piece, 35 yards only, 38-inch. On Sale sharp at 9 a.m.

$1.75 All-Wool French Canton Crepe, Saturday Bargain at $1.29 Yard
38-inch. 3 sands, 2 greys, powder blue, light navy and whirlpool.

$2.00 Navy and Black Dress Silk to Sell at $1.59 Yard
This is an all-silk fabric—"not artificial silk, as some sale silks are." 36-inch.

$3.00 Navy Poiret Twill, Saturday Bargain Price $2.48 Yard
For Dresses or suits. An A1 quality at a special price for the one day. 54-inch.

$2.75 Silk Canton Crepe on Sale for $2.00 Yard
A special bargain for Saturday. 38-inch. Shades are dark sand, navy, black, grey and Copen.

90c Pure White Plain Sheeting, 2¼ Yards Wide, for 75c Yard
ON SALE AT 9 A.M.

85c Plain White Sheeting and Unbleached Twilled Sheeting on Sale Tomorrow, at Yard 69c
A special Saturday bargain. Both lines are of high-grade quality. 72 inches wide. On Sale at 9 a.m. sharp.

$4.00 Fine White Dimity Quilts, Double Bed Size, for $3.50 Each

EXTRA HEAVY PLAIN OPEN PILLOW COTTON, 40-inch. Regular 50c. Sale price tomorrow, yard **40c**

BLEACHED COTTON, 34-inch, what we sell at 25c. One-day price ..... 6 yards **$1.00**

34 - INCH FACTORY COTTON, "Mount Royal" Brand, a very close weave. Regular 20c. Saturday ..... 6 yards **$1.00**

PURE LINEN ROLLER TOWELLING, natural shade of crash and oatmeal weave. Regular 20c. Saturday, yard **15c**

22-INCH WHITE TEA TOWELLING, all-linen; also suitable for hand towels. Regular 35c value. One-day price, yard **25c**

LARGE WHITE COTTON HUCK TOWELS, what we sell at 45c. Saturday, pair **30c**

MEN'S DARK WORKING SHIRTS, in sizes 14½ to 17. Regular $1.25. To clear out at, each **$1.00**

PLAIN APRON CLOTH, in blue or grey, extra heavy, 32-inch. Regular 35c, for, yard **25c**

HEMMED PILLOW CASES, sizes 42 and 44. Regular selling price, 55c. Saturday, each **45c**

FANCY FRENCH RATINE, 3 pieces only, 36-inch. Regular $1.50. Saturday, yard **$1.10**

32-INCH IMPORTED GINGHAMS, in checks and plaids. Regular 30c, for. 4 yards **$1.00**

ODD LINES OF CHILDREN'S HOSE, in black and brown, to clear at, pair **30c**

LADIES' BLOOMERS, in pink, sand, mauve, white and peach. Saturday, pair **59c**

FRENCH COTTON FANCY HOMESPUN, with heather mixtures, 36-inch. Regular $1.00. Saturday price, yard **75c**

IRISH LAWN HANDKERCHIEFS, with figured centres and wide borders, in colors of mauve, blue, rose and yellow. Saturday, each **25c**

CHILDREN'S LISLE HOSE, ¾ length, in blue and sand, 8 to 10. Saturday, pair **59c**

CHILDREN'S JERSEY BLOOMERS, in white or black, 4 to 12 years. Sale price, pair .... **35c to 50c**

FANCY SUEDETTE AND SILK CUFF GLOVES, in grey, black, white, mastic and brown. 6½ and 7 only. Regular up to $3.00. Saturday bargain, pair **$1.00**

27-INCH CHECK GINGHAMS, in a wide range of colors. Regular 25c. Sale price for tomorrow .... 5 yards **$1.00**

NEW STYLE BRASSIERES, in pink brocade or white coutil. Saturday, each **75c**

ODD LINES OF CORSETS, in pink or white. Up to $3.25. To clear at, pair **$2.50**

LADIES' LARGE SIZE VESTS, with short sleeve. Regular $2.00. Just a few to clear at, each **$1.45**

SPRING COATS IN LADIES' AND MISSES' SIZES, in materials of charmeen, tricotine, Poiret twill, duvetyn and polo cloth. Sizes 16 to 42. Ranging in price from ..... **$11.50 to $45.00**

CHILDREN'S REEFERS AND SPRING COATS—
Sizes 2½ to 5 years.. Regular $6.50, for **$4.75**
Sizes 5 to 8 years. Regular $8.75, for **$6.50**
Sizes 9 to 14 years. Regular $13.50, for **$10.00**

EXTRA SPECIAL VALUE IN FLANNEL AND KASHA CLOTH DRESSES in smart styles and attractive shades. Sizes 16 to 40.
Regular $15.80, for **$11.50**
Regular $10.00, for **$6.75**

NURSES' UNIFORMS, in straight-line style, buttoned down the front, in best quality nurses' cloth. Sizes 36 to 42. Priced at..... **$3.95**

BLACK SATEEN CHINTZ TRIMMED PORCH DRESSES, O. S. sizes. Special Saturday selling price **$2.25**

LADIES' AND MISSES' ENSEMBLE AND TAILORED SUITS, in tricotine, charmeen, Poiret twill and tweed. Sizes 16 to 44. Prices are ..... **$25.00 to $65.00**

A NEW LINE OF CREPE DE CHENE AND BROADCLOTH BLOUSES, in the season's most attractive shades and models. Priced from ..... **$3.25 to $10.00**

Crossbar Marquisette
A fine quality of Marquisette in white or cream, 36 inches wide, at, yard **29c**

Scotch Madras
An unusual fine collection of these splendid materials, with all-over designs, in 36 and 45-inch widths.
36-inch. Regular 50c. Yard ... **35c**
45-inch. Regular 60c. Yard ... **49c**

Colored Spot Grenadines
This material has neat colored dots of blue, yellow, orchid and black on a white ground. 36 inches wide. Special, yard **69c**

Opaque Window Shades
Of extra good quality, in white, cream or green. Regular size, 37 x 70 inches. Special, each.. **$1.00**

Axminster Rugs
Of very fine quality, with deep rich pile top and fringed ends. Size 27 x 54 inches. Each. **$4.95**

Floor Oilcloths and Linoleums
Oilcloths 1, 2 and 2½ yards wide, in floral or block patterns. Square yard **55c**
Linoleum, 2, 3 and 4 yards wide, square yard **$1.05**

LOCALS

DR. T. P. McCULLOUGH,
Eye, Ear, Nose and Throat Specialist, 166 Brock St. Phone 36W dtf

DR. C. D. HEWETT
Dr. C. D. Hewett announces the removal of his office to 303 Stewart Street, lately occupied by Dr. Phyllis Young. Phone 526, Office; 1210J, Residence.
12d—115—461

TAG DAY FOR THE BLIND.
Saturday, May 9th, will be Tag Day for the Blind of Ontario. You were never called upon to give to a more worthy cause. You who have sight remember those who have been less fortunate. 3d-109-509

LAWN NEWS.
Verandah pottery, entirely new, just what you have been looking for, artistic design. See them at our greenhouses, 436 Water street. Peterborough Floral Co.
2d-3, 14-545

RECORDS, 3 FOR $1.00.
Hundreds of new Columbia records from which to choose any 3 ten-inch size for $1.00. Greene Music Store, Charlotte street. 2d109

NOTICE TO FARMERS.
The Peterboro U.F.O. Club have secured a carload of Alberta Coal; highest grade furnace coal. 'Phone 992-R 3 for Club prices. 3d-110-518

TAG DAY FOR THE BLIND.
Mr. Brownlee will be in Grafton's Window on Saturday, May 9th, from 9 a.m. to 9 p.m. 2d-109 524

CHOIR PRACTICE.
The lady members of St. Paul's choir are requested to meet for practice at the church to-night from 7.15 to 8 o'clock. The gentlemen are requested to meet at the same place and time to-morrow (Saturday) night.

TRIPLE LINK.
Remember the Stag Euchre Parties in Oddfellows' Hall every Saturday night during May. Prizes given for the seven highest scores for the month. Last chance to enroll for monthly score will be Saturday, May 9. Price, 25c.
3d-110-519

AUCTION SALE.
Having received instructions from the public trustees of the estate of the late Justinian G. Jay, I will sell by Public Auction at his late residence, 165 Romaine street, the entire household furniture and effects, on Monday, May 11th, commencing at 2 p.m. W. J. Hancock, Auctioneer. 3d110 537

DO YOU NEED AN ACCOUNTANT?
If you want your books audited or adjusted; if not satisfied with your book-keeping system; if you want your income tax return prepared for this or other years, or want some dispute adjusted. H. K. Middleton. 'Phone 1353, office 202 Charlotte St. dtf

SHEET MUSIC 3 FOR $1.00.
Popular song and dance hits in sheet music, choose your own selections, 3 for $1.00, on Saturday. Greene Music Store, Charlotte street. 109

BRUNSWICK RECORDS.
The new Brunswick records for May are now on sale. Extra catchy selections. Call and hear them at Greene Music Store, Charlotte St. 2d109

BLIND TAG DAY.
You can see, but others can't. Don't forget the Tag Day for the Blind to-morrow, Saturday. National Institute for the Blind, under auspices of the Daughters of the Empire. 1d-109-553.

LANSDOWNE LODGE, S.O.E.
The funeral of the late Bro. Smart, of Albion Lodge, Toronto, will be held on Saturday, May 9, at 2 p.m., from 293 Dalhousie street. Members who can attend will meet at the lodge rooms at 1.45. G. Collis, Pres. 1d-109-554.

RUMMAGE SALE
The Fraser Auxiliary of St. Paul's Church will hold a rummage sale Saturday, May 16, in the vacant store next to Grand Opera.
3d-8,14,15-532

FOR SALE
One slightly used Phonograph and 15 records, a bargain for Saturday at $37.50.
One upright mahogany cabinet Phonograph including a good selection of records and fully guaranteed. A bargain for Saturday.
E. V. Warny, 325 George Street, Peterboro. 2d-110-560

SPECIAL
Live Lobster 50c
Regular Meal 35c
21 Meal Tickets $6.50
Open — Breakfast, 6 a.m. to 8 a.m.
Dinner, 11.30 to 2.
Supper, 5.30 to 7.30.
A la Carte at all hours.
CHEU'S CAFE
162 Simcoe St. Phone 921
1d-109-549

A MUSICAL TREAT.
Knox Choir Concert, Monday, May 11th, 8.15 p.m. Excellent programme by the choir, assisted by Edwina Palmer, violinist, Mrs. Ross Williamson, soprano; oMurice Park, tenor, Rev. J. A. Mackenzie, baritone; Mrs. M. C. Kinnon, pianist. Director Charles Peaker. Tickets, 25c. 1d109 556

ROLLING ALONG
A movement with fifty to eighty red-blooded young men of 15 to 90 behind it, can't stand still. It goes rolling along, just as the Baraca Class of that many young men, is a live concern and an organization they are all proud to belong to. They welcome other earnest Y.M.'s to their circle, and meetings every Sunday morning at 11 o'clock at Murray Street Baptist Church.
2d—110

Casseroles and Pie Plates

Gifts that will assist in serving a meal are always acceptable to the bride-to-be or the mistress of the house.

We would suggest a beautiful Pyrex Casserole or Pie Plate. They are different sizes and designs and reasonably priced at from $4.95 up to $15.00.

Sandwich Trays, $4.50 up.
Bread Trays, $3.75 up.
Salts and Peppers in silver, $1.25 up.
Muffin Dishes, etc., etc.

WARNE BROS.
349 George St.
DIAMOND HALL
'Phone 880

PANSIES.
Fresh supply of very fine Giant Flowering Pansies, for Saturday, 25c a box. Porter S. White Co. Phone 1960-1961. 1t

LOSS OF $250,000.

United Grain Growers' Saw Mills Burned at Hutton, B.C.

PRINCE GEORGE, B.C., May 8 (Canadian Press)—The loss caused by fire which destroyed most of the plant of the United Grain Growers Saw Mills Ltd., at Hutton, is placed at a quarter of a million dollars.

LATE WANT ADS.

FOR SALE — SQUARE PIANO IN good condition; cheap. 464 Donegal. 3d-111-11031
FOR SALE—LARGE IVORY WHOLE Reed Carriage. New tires. First class condition. Phone 1024, 592 Aylmer st. 3d-111-11028
BOARDERS WANTED — TWO WHO will room together convenient to Clock Works or Quaker Oats. Apply 478 Mark. Phone 1582J. 3d-111 11029
WORK WANTED—WOMAN WANTS work by the day; phone 1415w. 3d-111-11027
TO RENT—6 ROOMED BUNGALOW East City, possession immediately. Apply 479 Roger. 3d-111-11026

CHIROPRACTOR
M. C. GOODWIN
D.C. Ph. C.
Palmer Graduate.
106-108 Barrie Building.
Lady Attendant. Phone 431.
Hours 10-12 a.m., 2-4 and 7-8 p.m.
Office closed Tuesday evening, also Thursday afternoon and evening.

ATTRACTIVE MOUNTING
We suit the mounts to the contour of the face, or the taste of the customer, but every frame is fitted with our "Pebio" quality lens. We use no others.
A. A. FOWLER
PHM.B., TORONTO UNIVERSITY
EYESIGHT SPECIALIST
373 GEORGE ST.

Opening Friday May 8th.
A & T. YOUNG
CENTRAL BAKERY
Corner of George and Charlotte Streets

BREAD
English, Cobourg, Pan, French — All kinds of Buns and Cookies fresh daily.

Maderia Cakes	Fern
Walnut Dessert	Mocha
Marzipan Cakes	Genoa
Marzipan Squares	French
Marzipan Potatoes	Swiss Tarts
Marzipan Peaches	Rhubarb Tarts
Meringues	Pineapple Tarts
Drocaderos	Raspberry Tarts
Criterion	
Seed Cherry	

A few of our variety trifles.
Wedding and Birthday Cakes made to order.
Phone Orders Delivered.
Phone 1373

Saturday Specials
IT IS TO YOUR BENEFIT TO USE GOVERNMENT INSPECTED BEEF WHEN IT CAN BE OBTAINED AT SUCH REASONABLE PRICES.

Smoked Picnic Hams	23c	Legs Pork	28c
Peameal Pickle Back piece	35c	Loins of Pork	28c
Peameal Cottage Rolls	28c	Loin Pork Chop	30c
Gunn's Tip Top, in piece	38c	Thick Roast Veal	20c
Prime Oven Roasts	15c-18c	Rump Roast Veal	22c
Choice Pot Roast	12½-15c	Fillets Veal	28c
Thick Rib Boiling Beef	12½c	Stewing Veal	12½c
Brisket Points	10c	Legs Choice Young Lamb	35c
Rump Roast, full cut	15c	Loins Young Lamb	32c
Round End Rump Roast	18c	Thick Breasts Lamb	15c
Hamburg Steak 2 for	25c	Shoulder Roast of Lamb	25c
Davies' Pork Pies, 3 for	25c	Pork Sausages	20c
Lean Roast Pork	23c	Homemade Headcheese	20c
		Blood Pudding	20c

FISHER'S
PHONE 2249. CASH AND DELIVERY. Opposite Capitol.

BUY AT THE
NUT-KRUST
THE ONLY ELECTRIC BAKERY IN THE CITY
Always a splendid assortment of
Buns, Cakes and Pastry
from which to choose.
LEADING GROCERS ALSO SELL OUR GOODS
If you are unable to come down town phone your grocer or
PHONE 585
We will deliver to your home.
Nut-Krust Electric Bakery
The Home of Wholesome Food Products
326 GEORGE ST.

OBITUARY

LUCY ELIZA EGO

The death occurred today at the family residence, 93 Gladstone Avenue, of Lucy Eliza Ego in her thirty-third year.

She leaves to mourn her loss her sorrowing father and mother, and one brother, Gordon of Brooklyn, Ontario.

The funeal will be held from the family residence on Saturday, May 9, at 3.30 p.m., with the Rev. M. C. Mackinnon officiating.

JOHN J. LYNCH.

Announcement of a death that shocked the community this morning was that of the sudden passing away last night of John Joseph Lynch, of 452 Elm street.

The late Mr. Lynch, who was in apparently excellent health yesterday, was spending the evening with his wife and friends at the home of Mr. and Mrs. F. J. McFadden, 555 Weller street, when he was seized with a sudden attack of heart trouble, shortly after eleven o'clock, and passed away within half an hour.

A circumstance in connection with the death of Mr. Lynch is the fact that he was engaged at the time of its occurrence in the carrying on of one of the most effective, as it is also one of the most quiet and least known, of community and charitable services in the city. During the war years, the West End Knitting Club was formed, among a small group of the senior members of St. Peter's Cathedral parish, the women knitting socks and other woollen articles for the soldiers, the men supplying the yarn. After the war, the same work has been carried on unceasingly by the men and women interested, the articles being given to needy families. Mr. Lynch was one of the most energetic members of this club, whose meetings took the form of social gatherings at the homes of different members. It was at one of these meetings that he passed away last night.

The deceased was also a valued member of the Separate School Baord, to which he had given long and untiring service in the capacity of truant officer and Life Member, a member of the Local Council of the Knights of Columbus and the Catholic Order of Foresters. He was in his sixty-fourth year, and was a life-long resident of this city of his birth, carrying on a grocery business on Park street for over thirty-five years.

Besides his sorrowing wife, he is survived by one daughter, Agnes, at home, two sons, Reuben J., of Rochester, N.Y., and Frank, of Peterborough, two sisters, Mrs. W. E. Baker of Lindsay, and Miss Margaret of Peterborough, and two brothers, James J. and George, also of Peterborough. Another brother, Edward, died about ten years ago. The late Mr. Lynch was the son of the late well-known John Joseph Lynch and Mrs. Bridget Lynch, among the old residents of the city.

The funeral will take place on Sunday, at 2.30 p.m., from the late residence, 452 Elm street, to St. Peter's Cathedral, thence to St. Peter's cemetery.

T. A. TULLY

The funeral of T. A. Tulley, Millbrook, who died Thursday morning, will be held Saturday afternoon at 2.00 o'clock from the family residence to Millbrook cemetery.

NOTICE.

Duke of Manchester L.O.L. No. 50 are paying a fraternal visit to Imperial Lodge, Toronto, on May 12th. All Orangemen are cordially invited to attend. Those desiring reservation for the trip notify A. E. Sproats by Saturday night.
3d-110-542

B
Ready-To-Wear Dept.
Specials for Saturday

DRESSES—6 only Flannel Dresses, all the latest spring styles and very smart, braid trimmed, embroidered emblem. Colorings tarragon, leather and rose. Sizes 15, 17 and 19. Regular $8.00 for $5.95

COATS—5 only all wool, also this season's spring styles. Colorings, Dubloon, Mosque, Sonora. Sizes 16, 17 and 18. Regular $22.50 for $15.00

COATS—12 only, various cloths, colorings and sizes. Real bargains. Regular up to $35.00 now $5.00

Barries
See Windows

IN THE LENS OF LIFE By Artcraft Little Foto
Mother's Day Cards
FOR SALE

See the picture "Unknown Warrior," being presented by a local lodge to a lodge in Toronto; on view in our window.
173 SIMCOE ST.
Next to Record's

Artcraft STUDIO
PETERBOROUGH
PHOTOS-FRAMING-PICTURES

25c. TAXI
DAY OR NIGHT
Courteous Service
Phone 752. A. T. FONTAINE

ICE
PHONE
147
The Sanitary Kind Costs No More

It's confidence that does it!

FOR ONE DAY!
Here's a list that is attractive enough to warrant a big order. Let it be a big basketful, so that the volume of business will encourage us to repeat the effort again.

FRUITS & VEGETABLES
Pineapple, very fine, sweet and juicy 22c, 25c, 30c, 35c
Grapefruit, good flavored, Large, each 10c
Lemons, dozen 30c
Bananas, are at their best, lb. 10c
Rhubarb, bunch 5c
Tomatoes, lb. 30c
Leaf Lettuce, 3 bunches 25c
Leaf Lettuce, 6 bunches 25c
Parsley, bunch 5c
Spinach, 2 lbs. 25c
New Carrots, 2 bunches 25c
Cabbage, lb. 8c
Potatoes, bag 75c

CEREALS
Rolled Oats 10 lbs. 43c
Rolled Wheat, 3 lbs. 25c
Wheatlets, 3 lbs. 25c
Corn Meal, 3 lbs. 25c
Cracked Wheat, 3 lbs. 25c
Graham Flour, 3 lbs. 25c
Post Bran, pk. 15c
Grape Nuts, 2 pks. 35c
Post Toasties, 2 pks. 25c
Quaker Corn Flakes, pk. 11c
Kellogg's Bran Flakes, 2 pks. 25c
Kellogg's Corn Flakes, 2 pks. 25c
Roman Meal, pk. 31c
Tilson's Bran, pk. 21c
Kellogg's All Bran, pk. 21c

GUNN'S MEAT LOAF, lb. **40c**

ORANGES — Sweet and Juicy. Extra Special Dozen 55c

DRIED FRUITS, PEELS AND NUTS
Valencia Raisins, 2 lbs. 25c
Seedless Raisins, 2 lbs. 25c
Table Raisins, lb. 25c
Seeded Raisins, 2 pks. 25c
Greek Sultanas, lb. 20c
Prunes, Choice, 2 lbs. 25c
Prunes, Fancy, lb. ..... 20c and 25c
Apricots, Choice, lb. 30c
Evaporated Apples:—
Standard, lb. 23c
Choice, lb. 28c
Fancy, lb. 33c
Figs, Cooking, 2½ lbs. 25c
Dates, Fancy, 2 lbs. 25c
Mixed Peels, lb. 40c
Broken Walnuts, lb. 55c
Shelled Almonds, lb. 60c

CORN
Carl's Golden Bantam, on the Cob, Large Tin **45c**

SHORTENING
Domestic, 5lb. Pail **90c**

SOAPS AND CLEANSERS
Surprise, Sunlight, Gold, P. & G., Somme, Sunny Monday, Comfort, 10 bars 59c
Fels Naptha, 10 bars 75c
Lifebuoy, 4 bars 25c
Castile, 6 large cakes 25c
Fairy, 3 cakes 25c
Plantol, 3 cakes 25c
Dutch Cleanser and Lux, pk. 10c

CANNED GOODS
Cherries, tin 25c
Raspberries, tin 35c
Tomatoes, 2 tins 35c
Peas, Choice, tin 15c
Pumpkins, Choice, 2 tins 35c
Golden Wax Beans, tin 25c
Golden Bantam Corn, tin 25c

SUNDRIES
Chicken Haddies, tin 25c
Kippered Herring, 2 tins 25c
Kippered Snacks, 3 tins 25c
Sword Fish, 2 tins 25c
Sardines, 3 tins 20c
Cornstarch, 3 pks. 25c
Cocoa, 3 lbs. 25c
Cocoanut, Shredded, lb. 30c
Cocoanut, Fine, lb. 25c
Pure Gold Puddings, 2 pks. 25c
Jell-O, 3 pks. 25c

Porter S. White Co.
PHONES 1960-1961 - 334 GEORGE ST.

Lon Chaney in
He Who Gets Slapped
CAPITOL—NOW

The Evening Examiner

PROBABILITIES.
Light, moderate winds, fine and little warmer. Sunday: Fair, showers during Sunday night.

VOL. LVI., No. 109 — PETERBOROUGH, SATURDAY, MAY 9, 1925 — PRICE THREE CENTS

ST. PAUL'S Choir Concert, Monday, May 11

NOTED TORONTO ARTISTS WILL ASSIST.

'CAVE MEN' RULE AMONG ESKIMOS SAYS EXPLORER

Majority of Males Are Murderers—Kill Husbands to Get Wives.

NEED EDUCATION.

Medical Missionaries Recommended by Dr. Knud Rasmussen at Ottawa.

MONTREAL, May 9.—It cost the Canadian Government between $50,000 and $75,000 to execute two Eskimos at Herschell Island about a year ago, said Dr. Knut Rasmussen, world-famed Danish explorer, in an interview here Friday, and it was figured that medical missionaries at around $1,000 a year would do much better work among these primitive people than hanging them for infraction of laws of whose moral import they were totally ignorant.

Dr. Rasmussden was here from Ottawa where his advice had been sought by the federal government in regard to projects for the education and elevation of the living standards of the Canadian eskimos.

Many interesting features of Dr. Rasmussen's twenty years of investigation among the inhabitants of the far north were revealed by the distinguished explorer. He spoke of traces he had discovered of the ill-fated expedition of Sir John Franklin which was lost in Victoria Straits in 1843, and of conversing with natives whose forebears had told them of the destruction of the Franklin party. He himself had seen skeletons and parts of clothing that had belonged to Franklin's men.

Sagas of the Arctic.

Eskimo folk-lore had been collected by Dr. Rasmussen to the extent of 2,000 different legends and songs, and in regard to these the explorer said that the natives of the interior of the Canadian northland had the same sagas and the same speech as the Eskimos of Greenland and all over the fringe of the Arctic Circle. An interesting point stressed by Dr. Rasmussen in this connection was that none of the legends or poetry dealt with the sea, indicating, he believed, that the Eskimos were originally an inland people.

Dr. Rasmussen painted a depressing picture of the social life of these people and their summary manner of disposing of surplus population. Their practice is to kill female children, he repeated, but this works adversely on the social system of the Eskimo, for it tends to a surplus of men in the community, hence when the male Eskimo of marriageable age desires to espouse himself, his chief part in the ceremony is to murder the husband of the woman he wants to marry. In one community he visited, he had estimated that 65 per cent. of the males were murderers.

To Teach Them Law.

The federal government desires to do something for these people, and to this end the project of importing herds of reindeer from Alaska has been mooted. It is also intended to maintain trading posts throughout the country, and to have mounted police station established at frequented places so that law may gradually be taught the Eskimo. At present, the great northern plains still produce great herds of caribou, which are hunted by the Eskimo in addition to fishing and seal-hunting.

Dr. Rasmussen thinks that the Eskimo population is decreasing.

SHIPPING NEWS

MONTREAL, May 8.— Arrived: Sirrah, Lisbon; Canadian Hunter, Antwerp; Manchester Hero, Manchester; Rygja, Newport News; Vasconia, London; Vera Kathleen, Newport News.

Sailed: Canadian Victor, Cardiff and Swansea; Alchiba, Hamburg; Mirach, Hamburg; Letitia, Glasgow; Bretta, Bristol and Cardiff; Brant County, Rotterdam; Grey County, Havre; Montclare, Liverpool; Newaster, Limerick.

St. John, N.B., May 8.—Arrived: Soknda, Pureto Tarafa, Cuba; Fluorspar, Boston.

Sailed: Skard, Leith, Hull and Newcastle.

Halifax, May 8.—Arrived: Volendam, Rotterdam.

Sailed: Volendam, New York; Andalusia, Cuba and Jamaica; Seania, West Indies; Chaudiere, Bermuda.

25 REPORTED DROWNED.

MEMPHIS, Tenn., May 9.— According to a meagre report reaching Memphis late Friday, twenty-five members of the crew of the Government vessel Normand lost ther lives late yesterday when the ship sank in the Mississippi river at a point about 25 miles south of Memphis.

STEERAGE USED FOR CATTLE ON RETURN VOYAGE

Practice of Some Steamship Lines During Years From 1900 to 1912.

OTTAWA ENQUIRY.

Donaldson Line Ties Up One Vessel Because Business is Light.

OTTAWA, May 9 (Canadian Press).—Low ocean rates and insufficient business have resulted in the Donaldson Steamship Line laying up one of their passenger steamers, ordinarily engaged in the United Kingdom-Canadian service, at the very outset of the present season. This was the information given to the special parliamentary committee on ocean rates yesterday by David Hosie, a director of the firm of Donaldson Bros., Ltd., Glasgow, who was called to the witness stand by G. H. Montgomery, K.C., counsel for steamship companies. Mr. Hosie stated that he could not recall a passenger boat having been laid up by his company at the outset of the season heretofore, although this had happened at midsummer of last year.

"Have the years 1923 and 1924 been profitable ones?" asked Mr. Montgomery.

"No, they have not," was the reply of the witness.

"Are you taking off this boat because the rates are too low, or because business is insufficient," asked William Duff, of Lunenburg, a member of the committee.

"Both, I would say," replied Mr. Hosie.

Steerage Both Ways.

The witness caused some amusement in the committee when, during the course of a statement on the cattle trade, he informed the members that from the year 1900 to 1912 it had been the practice for the steamship lines to carry cattle on the eastbound voyage, and third-class passengers in the same space on the westebound trip. Fittings which were put in for the trip on which cattle were carried, were removed when the accommodation was required for third class passengers. Conditions had changed since 1912, however, and third class passengers no longer consented to occupy the space which had previously been used for cattle.

Questions put to Mr. Hosie by Mr. Montgomery in regard to whether or not the steamship business had been profitable, drew strnuous protests from H. J. Symington, K.C., government counsel. Mr. Symington pointed out that, while witnesses for the steamship companies answered such questions by saying the trade was unprofitable, they refused to give figures in the open committee which would substantiate their statements. If they were to be permitted to say that the business was unprofitable, and have this statement "broadcast" all over the country, counsel should be allowed to question them in order to prove the accuracy of their statement, and have the result of his examination also made public.

General Charges Made.

Mr. Montgomery retorted that very general charges had been levelled against the steamship companies, and he thought they should be permitted to deny them through their witnesses.

Chairman Macmaster said he appreciated the difficulties of counsel. It is possible that some of the future sittings of the committee may be held in camera so as to go into the details of voyage accounts, etc., without the private business of the companies being given to the public.

One of the general statements to which Mr. Symington took exception, was when Mr. Hosie stated, in answer to Mr. Montgomery, that his company had made a loss on trans-Atlantic business at the end of 1923, and but a small profit at the end of 1924. Mr. Symington declared that the auditor was not yet in possession of the voyage accounts of the Donaldson Steamship Lines.

The committee concluded examination of J. P. Doherty, traffic manager of the Canadian Government Merchant Marine. Mr. Doherty told the committee that he would not want to put to more merchant marine ship in the trans-Atlantic trade. This trade had not proven sufficiently profitable.

FLOWERS THE RAGE

Flowers were never more popular in millinery than now, used to form solid crowns, wreath, facings, garland effects and a single large shaded blossom.

30 x 3½ CORD TIRES. NEW, TO CLEAR AT $7.25. SEE THEM. SECOND HAND PIPES AND PULLEYS OF ALL SIZES IN STOCK. L. FLORENCE & SON., BETHUNE STREET. 1d110 11001

Cattle Buyers' Fund For Protection of Farmers

OTTAWA, May 9 Cannadian Press).—An amendment to the livestock and livestocks products act, to protect the farmer from livestock buyers issuing worthless cheques, was introduced in the House of Commons Friday afternoon by Hon. W. R. Motherwell, Minister of Agriculture, given second reading, and sent to the parliamentary committee on agriculture.

The minister explained that the department had endeavored to meet the situation two years ago by creating a trust account for this purpose. It was found that this could not be done, under the laws affecting the administration of trust accounts. The proposed amendment created a "shipper's livestock commission account," in which the buyer was required to deposit funds before making purchases from the farmer.

HOUSE ALLOWED DREDGING VOTE AFTER DISPUTE

Increase of $700,000 For Work on St. Lawrence River Ship Canal.

MUCH OPPOSITION.

Minister Justifies Expenditure to Deepen Channel to Depth of 33 Feet.

OTTAWA, May 9 (Canadian Press).—A vote for $1,663,000 covering the cost of maintenance and operating a dredging fleet, on the St. Lawrence River ship channel, occupied the attention of the House Friday afternoon.

After opposition to the increase of several hundred thousand dollars in the amount of the estimate had been expressed by Conservative and Progressive members, the item was allowed to stand.

In reply to questions from L. J. Ladner (Conservative, Vancouver, South) and E. J. Garland (Progressive, Bow River), Hon. P. J. A. Cardin, Minister of Marine and Fisheries, declared that this year's estimate, although $700,000 in excess of the vote last year, was justified "in the national interest." Serious complaints had been received by the Department in respect to the condition in the channel; and if a vessel leaving Montreal, for instance, became stranded as a result, great responsibility would devolve upon the department. It was proposed to deepen the channel to a depth of 35 feet, stated Mr. Cardin and, in his opinion, the expediture was fully justified. If the channel were not put into proper condition, there was great danger, and also a reason for insurance companies to charge high rates.

Stubborn Opposition.

Stubborn opposition from both Conservative and Progressive benches developed to the increase in the vote. The chief Progressive spokesmen were Robert Forke, the leader, and J. L. Brown, of Lisgar. They could not see why so much money should be spent at this time when it appeared very dubious if the rest of the St. Lawrence ship channel would be deep enough to make the through journey navigable at all times. Several Quebec members spoke in support of the vote, explaining that it was only during limited hours of the day that there would be a danger of the channel below Quebec not being deep enough for the passage of the bigger liners.

Right Hon. Arthur Meighen disapproved of the expenditure of so much more money than usual for the work.

Discussion in committee went on, the minister answering innumerable questions from all over the Opposition benches about technicalities bearing on the vote.

Inconsistent, Says Drayton.

Sir Henry Drayton considered it was illogical on one hand for the government to contemplate proceeding with a scheme to deepen and widen the channel, so as to permit vessels of a very large type to proceed to Montreal, and at the same time subsidize vessels of a type which could proceed along the St. Lawrence without the necessity for the proposed dredging operations.

"I wonder if my honorable friend, who is a member of the shipping committee ,is passing judgment?" asked Hon. E. M. MacDonald, Minister of National Defence.

"I am not giving judgment, I am asking questions," retorted Sir Henry Drayton.

Continuing, Sir Henry Drayton asked, "Have the Department of Trade and Commerce and the Department of Marine and Fisheries consulted together in connection with these apparently different government policies?" The increase might be proper, but he thought the House was entitled to a full explanation.

COMPANION OF MISSING LINDSAY BOY RETRACTS DROWNING STORY AND AVERS IT WAS 'PACK OF LIES'

Police Without a Clue in the Mystery of Charley Hodges' Disappearance.

LAST SEEN MONDAY.

Detective Likely to be Employed to Assist Police and Citizens.

LINDSAY, May 9. (Special.) — This is the sixth day of the Hodges' mystery, which took somewhat of a sensational aspect yesterday owing to a statement made by a boy eight years of age, to the effect that he was at the town wharf with Charley Hodges on Monday night, when he fell off the structure, and was drowned. Young Scott, who is only eight years of age, lives with his widowed mother in an apartment on Kent St., one block from the wharf. The little fellow first told his story to some of his companions at the Central school and it finally reached the ears of the authorities.

Chief Umphrey visited the Central School yesterday and young Scott accompanied him to the office of Ald. Moore, chairman of police, where he was interrogated for several hours.

The boy told a plausible story. He stated that he was with young Hodges on Monday night. They were both fishing off the wharf. Charley Hodges had caught a couple of minnows and had placed them in his (Scott's) little waggon. He then resumed his fishing lying on the concrete wharf and looking into the water. When he got up he staggered as if he was dizzy and fell in the river. Scott says he attempted to grab him, but tripped. He threw him a small piece of rope he had in his wagon, but his companion sank from view.

Boy Denies Story.

Asked why he did not notify the authorities, Scott replied that he had been advised by his mother to say nothing about it, or not to tell two stories. Scott, after the interview, stated to a citizen that there was nothing in the story that he had just told.

Ald. Moore was interviewed in connection with the boy's story. He stated that it was plausible, but that he could not understand why the boy should contradict it after the telling.

Told "Pack of Lies."

Mrs. Scott was interviewed last night relative to her son's story, and she was indignant when she learned that the authorities had given him a grilling. She said that the boy had been in delicate health for some time and was of a highly nervous temperament. On the night that young Hodges had disappeared, she states, the boy met her at six o'clock on Kent street, and asked her if Bobby (her son) could come out to play? She replied that he could not go out after supper. He did not leave the house that night. The story told the authorities relative to having seen young Hodges fall off the wharf was characterized by Mrs. Scott as false in every particular. Her son had informed his mother at the close of the interview with the authorities that he had told a "pack of lies."

Chief Umphrey did not place very much credence in the Scott story and said that the disappearance of Charley Hodges was as deep a mystery as ever.

This morning at 9 o'clock the boys of ten years and over attending the local schools gathered at the armouries and were organized into searching parties. On Sunday morning citizens with automobiles and motor launches will assist in the search. The father of the missing boy, who is a hard working man, has offered a reward of $50 for any information that will lead to his recovery.

Visited "Fortune Teller."

On Thursday afternoon a citizen, who represented himself to be a detective visited the aged fortune teller in Fenelon Falls and interrogated her relative to the boy's disappearance. She informed him that the boy had been spirited away, but that he would return in four——here the woman hesitated, and admitted that she did not know whether it would be four days, four weeks or four months.

Chief Umphrey returned Thursday night from his visit to Coldwater, where he interviewed a former employee of the Hodges restaurant. He announced this morning that he had obtained no information that would give him the slightest clue to the boy's whereabouts.

There is nothing talked of on the streets but this strange mystery.

The local authorities are baffled, and it is understood a detective will be placed on the case.

GREEN'S GARAGE.
FOR CYLINDER HONING AND VALVE RE-SEATING BRING YOUR CAR TO THE G. WALTER GREEN CO. PHONE 92. 6d110 489

Historic Monument Will Mark Frog Lake Massacre

OTTAWA, May 9 (Canadian Press).—On the recommendation of Hon. Charles Stewart, Minister of the Interior, the site of Frog Lake Massacre, in Alberta, where one of the notable events of the Northwest Rebellion of 1885, took place, will be marked by an historic monument. An area comprising twenty three-hundredths of an acre on the site has been set aside by Order-in-Council in order that a record of the incident may be preserved.

BRUTAL MURDER OF STOREKEEPER

Man Aged 70 Killed With a Club By Younger Man.

ROBBERY MOTIVE.

ST. GEORGE, N.B., May 9. — (Canadian Press.)—A. Hanselpecker, 70 year old storekeeper of Bethel, a small settlement five miles from here, was brutally murdered outside his own home yesterday afternoon, and the police and others are scouring this section of Charlotte county in search of an unnamed young man who is suspected of committing the crime. Hanselpecker's head was smashed to a pulp. Apparently the murderer used as a club a piece of beechwood found near the door of the victim's barn. Blood and fingerprints were noticeable on this weapon. The young man sought passed through Bethel about 2 o'clock in the afternoon. He was seen entering Hanselpecker's store. After murdering Hanselpecker the young man rifled the small cash drawer and fled.

O'LEARY, V.C., IN JAIL.

Indicted at Buffalo For Smuggling Aliens Into United States.

BUFFALO, N.Y., May 9.—(Canadian Press.)—Michael O'Leary, of Bridgeburg, Ontario, holder of the Victoria Cross, was indicted by a Federal Grand Jury yesterday afternoon on a charge of smuggling aliens into the United States.

O'Leary was arrested on January 30, and has been a prisoner in Erie county jail ever since then.

TO VISIT CITY

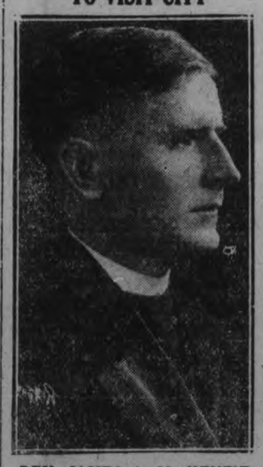

REV. JAMES A. MacKENZIE.

of Guelph, who will preach at Knox Church on Sunday. Rev. Mr. MacKenzie is well known in Peterboro, having been minister of Knox Church eight years, immediately preceding Rev. M. C. Mackinnon, the present pastor.

Mr. MacKenzie's messages will be of interest to everyone, he having won a great reputation as a preacher.

On Monday evening, at the annual choir concert, Mr. MacKenzie will sing "The March of the Cameron Men" and "Tally-Ho." He has a fine baritone voice that lends itself well to such interpretations, and friends of Knox Church will be glad to avail themselves of the opportunity of hearing Mr. MacKenzie both in his role of preacher and in that of singer.

STOLE FROM EMPLOYERS.

Two Western Men Betrayed Trust as Treasurers.

CALGARY, Alta., May 9. — George B. Bond, pleaded guilty to stealing $4,494 from his employers, the Farm and Ranch Review, while engaged there as treasurer, when arraigned before Judge Winter in the district court Friday.

He was sentenced to six months' imprisonment with hard labor, and a fine of $100, with an option of an additional two months.

FINNS ADHERE TO COMMUNISM

'Red" Element of Foreigners Near Fort William Celebrated May Day.

COURT AFTERMATH.

FORT WILLIAM, May 9.—A May Day celebration held at the Finish settlement, 35 miles from Fort William on the Duluth extension of the Canadian National Railways, had its aftermath in court here Friday, when "red" and "white" elements of the community lodged charges and counter charges, resulting in one man being fined for being drunk, and another remanded on an assault charge.

Incidentally, it developed during the hearing that the "red" Finns are affiliated with the Communist party and other similar organizations in Canada.

Anson Kosko, a "white" farmer, who alleged that he was set upon and beaten by the "reds," led by Jack Hutta, president of the Communist society, was fined $15 for being drunk. Hutta was remanded on the assault charge.

NEW FIRE TRUCK IN PETERBOROUGH

Replaces Small Hose Wagon Wrecked Last Week—From Windsor.

The new Reo speed wagon chassis for the Fire Department, which is to replace the old Studebaker wrecked in the collision on George and Dublin corner, arrived in Peterboro after being driven from Windsor by Engineer Carr. The speedometer registered 328 miles.

The Brewer Motor Sales effected the deal, and the car was driven to save transit expenses as well as to wear off the rough edges and have it broken in ready for active service.

The Reo consisted of the bare chassis, equipped with a rough and ready wooden seat, the hardness of which was relieved by an air cushion. This was perhaps responsible for the healthy condition in which the engineer returned. The route followed was from Windsor, through Tecumseh, Chatham, London, Paris, Brantford, Hamilton and Toronto to Peterboro. "Throughout the whole distance," Engineer Carr said, "the Reo ran without a squeek or a sign of protest."

The body from the wreck of the Studebaker has been repaired and will fit perfectly on the Reo. The entire car will be repainted a brilliant red so as to be plainly visible. The new car has a four - cylinder engine of 27.2 capacity, 128-inch wheel base, and 35 in. by 5 in. cord tires. The chassis weight is 1½ tons, and can carry a gross weight of 5,000 pounds.

It has a remarkably quick pick-up and get-away. The starter worked perfectly on the first impulse, although the engine was cold from standing over-night.

The Fire Department is proud of its new steed, and it will repay the city by the more efficient service rendered.

FLIGHT HELD UP.

Heavy Snow Storms Prevent the Amundsen Expedition From Making Start.

NEW YORK, May 9 (Canadian Press).—The Amundsen flying expedition to the North Pole will probably be delayed in starting several days more, due to weather conditions, according to the last word received from the explorer's base in Spitzbergen.

These advices, through the Norwegian capital, Oslo, said a continuous snowfall was expected over the archipelago for the next few days. It is assumed that Capt. Amundsen's two planes will not take to the air until the weather clears.

COME TO KNOX CHURCH.
CHOIR CONCERT, MONDAY, MAY 11TH. 8.15 P.M. EXCELLENT PROGRAMME BY CHOIR. WELL KNOWN SOLO STS. A REAL MUSICAL TREAT IS PROMISED. ADMISSION 25c. 1d110 588

MILLLION DOLLAR FIRE WREAKED HAVOC IN BUSINESS SECTION OF ISOLATED QUEBEC COUNTRY TOWN

Factory, 23 Stores and Residences, Three Movies and Bank in Ruins.

ONE MAN KILLED.

Bucket Brigade of St. Joseph D'Alma Helpless—Stopped By Dynamite.

QUEBEC, May 9 (Canadian Press).—Twenty-three stores and residences, three moving picture houses, the offices of three doctors, one bank and one factory constitute the toll of the conflagration that swept the town of St. Joseph D'Alma, 125 miles north of here Thursday night, and news of which reached Quebec yesterday. Achilas Pelchat lost his life, while two other men, Etienne Desbiens and M. E. Harvey, were seriously injured. The monetary loss at present available estimates exceeds $1,000,000.

The town comprised about seventy-five buildings and over half of them have been either destroyed completely or seriously damaged by the flames.

The blaze stated in the Victoria moving picture theatre shortly before 8 o'clock Thursday night. Fortunately there was no show in progress and the place was consequently empty. Handicapped by scarcity of water and the lack of adequate fire-fighting facilities, the citizens were obliged to resort to bucket-brigades, but this had little or no effect on the flames, which spread rapidly to the neighboring buildings.

Telephone communication with Roberval ceased shortly after the outbreak, as the exchange was consumed by the flames.

Buildings Dynamited.

For eight hours the inhabitants of St. Joseph D'Alma strove to master the progress of the fire, but were unable to get it under control until about three o'clock Friday morning. Meanwhile in an effort to prevent a spread that would have destroyed the entire town recourse was made to dynamiting buildings. It was during one of these explosions that Pelchat was killed. The house of Thomas Louis Collard was being blown up when Pelchat, unable to escape before the detonation, was buried in the ruins, while trying to save some of his household effects; Etienne Desbiens was gravely injured; while M. E. Harvey was also seriously hurt.

St. Joseph D'Alma is the commercial centre of the agricultural district of Lake St. John and is situated near the Grande Decharge" where the Quebec Government is developing hydro-electric power.

List of Victims.

The sufferers from the conflagration are: Stanislas Gaudreau, store; Le Grand Nord, store; Gagnon et Frere, store; P. Alichon, store; L. H. Gosselin, pool room; Harvey and Girard, Ltd., store; Elizear Harvey, store; J. A. Harvey, store; Le Bon Marche, store; J. B. Savard, Dr. Bouille and Dr. Tremblay; The Banque Canadienne Nationale; M. E. Bilodeau, merchant; Le Campagnie de Feronerie D'Alma; Oscar collard, store; Louis Vaillant, store; The Hotel Desbiens; The King's Cafe; The Victoria Cinema, The National Theatre and another small moving picture house; Edmond Lavoie, merchant; Jean Botman, merchant; Harvey and Tremblay, merchants; J. E. Larouche, barber; J. E. Gobell, jeweller; J. St. George; A. Jean, merchant; X. Lavoie; J. Simard, barber; Harvey et Frere.

Innocent Looking Youth Burglar For Five Years

WINNIPEG, May 9.—Immaculately dressed and looking anything except a criminal, Hollis Walker, 17-year-old Winnipeg youth, just out of school, pleaded guilty to a series of robberies, in police court here today. He was sentenced to two years' imprisonment in Stony Mountain Penitentiary, by Magistrate Sir Hugh John Macdonald, despite a plea for leniency on the part of the accused. He confessed to "Lone Wolf" burglarly, extending over a period of five years.

KILLED MAN IN BOX AT THEATRE

Woman Fired Six Shots During Chorus at Vienna Opera.

TWO WOUNDED.

VIENNA, May 9 (United Press) —While the Burg Theatre was ringing last night with the chorus of the fifth act in Peer Gynt, a woman arose from the audience and fired six shots toward a nearby box, killing one man and wounding two others.

The woman was identified as Menia Karniciu, aged 23. The man killed was Todor Arnautovitch-Anizza, aged 46.

The sound of the shots was almost drowned out by the swelling chorus and most of the audience did not know what had happened until the lights were turned on and they saw blood streaming from the bodies of the dead man and the two wounded.

The woman attempted to escape after the shooting but was arrested.

She old the police she was avenging murders committed in Bulgaria in 1923 The Bulgarian Ambassador made a statement saying neither the woman nor the man killed was known at the embassy. He expressed the belief that the man was a Jugo-Slavian and the woman a Roumanian.

FRANCE AND SPAIN ACTING IN CONCERT

Two Nations Are Preparing Strong Offensive Against Riffian Tribesmen.

PARIS, May 9 (United Press)—France and Spain are acting in concert against the Riffian tribesmen, harassing the French and Spanish zone in Morocco.

Premier Painleve announced today that the two nations were preparing a strong offensive against the Riffians.

England, the Premier said, was in accord with the plan.

WEATHER

Saturday morning showed that a temperature of 26 degrees, or six degrees of frost, had been reached during the night. Thick ice on exposed water also bore witness to the truthfulness of the self-registering device of the official thermometers. There was also an unusually heavy white frost. If the customary thing follows white frost, umbrellas will again be in demand. A few mornings ago I mentioned that while the thermometer was about the freezing point, I did not see any ice. Another gentleman informed me that at his place the newly dug garden had a crust on it, and an Ashburnham gentleman said that at his residence there was noticeable ice. This only goes to show that some spots are colder than others.—W. P.

"AT HOME"
St. Alphonsus Lyceum
Monday Night, 8.30
Progressive Euchre.
Members and Friends.

WOOD FOR SALE.
SUMMER WOOD, CUT 12 IN. LONG, $4.00 PER TEAM LOAD.— ALFRED McDONALD LUMBER CO., LTD. PHONE 176. 3d111-559

SPECIAL REDUCED WOOD PRICES.
12 INCH DRY HEAVY PINE SLABS. $5.50 TEAM LOAD.
12 INCH DRY MIXED BODY WOOD, $5.50 TEAM LOAD.
THIS WOOD MUST BE MOVED TO MAKE PILING ROOM.— THE PETERBORO LUMBER CO., LTD., 163 HUNTER ST. PHONE 545. 6d114 558

ASK THE LADIES.
TICKETS FOR THE BIG SYMPHONY ORCHESTRA CONCERT TO BE HELD IN THE OPERA HOUSE, ON TUESDAY, MAY 19, MAY BE HAD FROM ANY MEMBER OF THE WOMEN'S MORNING MUSICAL SOCIETY. WHO ARE LARGELY HANDLING THE SALE OF TICKETS, OR FROM MEMBERS OF THE ORCHESTRA. PRICES 50c, 75c AND $1.00.

FOR SALE.
BLACKSMITH'S BLOWER FORGE AND ANVIL. PHONE 126. 3d110 528

For Sale

$2,500.00 Buy 6-roomed house, owner will take Ford Coupe part payment.
$4,100.00 Buy a bungalow with all conveniences, easy payment.
$7,000.00 Buy modern house, west end, all conveniences.
$2,400.00 Six-roomed house $200.00 payment.
$3,600.00 Buy a 6-romed house with $500.00 payment.
$5,000.00 Brick house, good location, cash payment.

FEW GOOD HOUSES TO RENT

Real Estate and Insurance,

W. H. TAYLOR

163 Hunter St., W., 'Phone 1462

FOR SALE

FOR SALE—30 x 3½ CORD TIRES—new; to clear at $7.25. See them; second hand pipes and pulleys of all sizes in stock. L. Florence and Son, Bethune St. 3d-119-11062

FOR SALE—FIRST CLASS STRAWberry plants, $6 per thousand. Apply Thomas Walling, General Delivery, Peterboro. 3d-112-11055.

FOR SALE — GRAMOPHONE WITH 68 records, also small heater. Apply 35 Jackson Ave. 3d-112-11048

FOR SALE—PIANO AND PHONOgraph in first class condition. Cheap for cash. Apply Box 11039 Examiner. 3-112-11039

FOR SALE—SECOND HAND SINGER sewing machine, in good condition, also sideboard. Apply 133 Romaine street. 3d-112-11040

FOR SALE — QUANTITY OF PINE Lumber, 1 inch to 2 x 10; also fence posts. Apply to 182 Wescott St. 3d-112-11044

FOR SALE — SQUARE PIANO IN good condition; cheap. 464 Donegal. 3d-111-11031

FOR SALE—LARGE IVORY WHOLE Reed Carriage. New tires. First class condition. Phone 1024. 592 Aylmer St. 3d-111-11028

FOR SALE—LADIES' BICYCLE, IN first class condition. Apply 738 George street. 'Phone 994. 3d-114-11030

FOR SALE—IRISH COBBLER POtatoes for seed, 75c a bag at cellar. Apply Willys Lang, Fraserville. 'Phone 83 r 43, Millbrook. 7-11, 13, 15-11042.

FOR SALE — ASPARAGUS ROOTS $1.50 per hundred. Apply T. Lush, Phone 484 r 3. 3d-110-10998

FOR SALE—DRESSER AND WASHstand; cream wicker stroller; hammock. 211 Rubidge St. 3d-110-11001

FOR SALE — $1,200, A 60-ACRE dairy farm, in the 6th concession Brighton township; new house and stables, well watered and about 10 acres wood. Apply to Miss Jessie Sharp, Wooler, Ont. 4d-25, 2, 9, 16-10543

FOR SALE—POLISHED OAK DRESser; quarter cut oak Dining Table; Sideboard; Art Huron Heater; Walnut Parlor Suite; Book of Knowledge; Bedstead, complete, in good condition. Apply 246 Prince street. 'Phone 2328w 3d-110-11002

FOR SALE — PRIVATE SALE OF household furniture including Gerard Heintzman Victrola, good as new. 593 Aylmer St. 3d-110-11003

FOR SALE—LADY'S WHEEL, C.C.M. in good condition, will sell reasonable. Apply 106 Cameron St. 3d-111-11022

FOR SALE — CHILD'S COT, HALL Seat and Class; Wooden Bed and Feather Mattress. Apply 252 Smith St. Phone 1137J. 3d-110-11004

FOR SALE—SPECIAL MANVERS POtatoes, 60c per bag. Phone 676F. W. H. Baker, Peterboro Planing Mills. 12d-115-466

FOR SALE—MEDIUM SIZED COOK Stove, water front, oven thermometer, good condition. Apply 471 Rubidge St. 3d-111-11008

FOR SALE—GAS STOVE AND OVEN Apply 607 Weller. Phone 1511m. 3d-110-10978

FOR SALE — 1 PAIR GUINEAS— Phone 1994J. 3d-110-10979

FOR SALE—SECOND HAND DOORS Apply 308 Burnham. 3d-110-10982

FOR SALE — GENT'S BICYCLE IN good condition, will sell reasonable. Apply 244 Lansdowne. Phone 2332w. 3d-110-10993

FOR SALE — TOP SOIL — PHONE 1903J. 12d-117-10916

FOR SALE—BED SPRINGS; ALSO couch. Apply 517 Bolivar. 3d-110-10974.

FOR SALE—HEN HOUSE — MUST sell at once. Cheap. Apply 137 Stewart St. 6d-110-10861

FOR SALE—ICE CREAM AND CANdy booth. Apply 137 Lake. 6d-110-10872

FOR SALE — DRY HARDWOOD Slabs, cut, $6.00 per ½ cord; Dry Hemlock Slabs cut $4.50 per ½ cord. Phone 1937 or 13723 Evenings. W. J. Fitzgerald, 242 Perry St. 26d-129-10848

FOR SALE — ELECTRIC RANGE, perfect condition, also vacuum sweeper and electric heater for water tank. Apply 796 George St. 7-110-10858

FOR SALE — GOOD DRY HARDwood slabs, $11 per cord, cut 12 inch, dry pine and hemlock slabs at $4.50 per ½ cord; also good hardwood at $9 per cord; mixed wood $8 per cord, cut 12 inches. W. H. Baker, Peterboro Planing Mills. Phone 676F. 12d-110-382

SENATOR DUNLAP STRAWBERRY plants—60c hundred, $5.00 thousand. Free sixty page book—Strawberry Growing, if requested. R. H. Campbell, Keene. 12d-119-10972

FOUND

FOUND — WHITE AND TAN MALE Hound. Owner may have same by paying expenses. Apply W. Jacobs Curve Lake. 3d-110-10879

FOR RENT

TO LET—MODERN HOUSE NO. 464 Driscol Terrace St. Apply 423 George, phone 2134. 3d-112-11059

TO LET—LARGE, BRIGHT, WELL furnished rooms, for light housekeeping. Central. Adults only. 209 London St., telephone 1538J. 3d-112-11065

TO LET — 6 ROOMED COTTAGE; light, water, stable, garden, west end, vacant, reasonable rent. Apply 90 Hunter West. 3d-111-11020

TO LET — CENTRAL APARTMENT separate entrance, yard and garage. Very cheap. Phone 1888. 3d-110-10990

TO RENT—FLAT—WITH ALL CONveniences. Apply 531 Park Street. Phone 820 or 1584J. 3d-112-11047

TO RENT — 3 ROOMS AND BALcony. Apply 534 Park N. 3d-112-11046

TO RENT—UNFURNISHED ROOMS, all conveniences. 'Phone 1796. 3d-112-11057

FOR RENT—514 PARK ST.—APPLY to 182 Wescott St. 3d-112-11045

FOR RENT— 6-ROOMED HOUSE, all conveniences. Apply 557 Patterson street. 3d-112-11037

TO RENT—548 DOWNIE ST. — MOdern except furnace. Phone 1417m. 3d-110-10999

FOR RENT—2 OR 3 ROOMS WITH Balcony; all conveniences. Phone, garage. Apply 428 Roger St. 3d-110-11000

TO RENT—BRICK HOUSE IN ASHburnham; opposite St. Joseph Hospital; lights, gas and water. Apply 367 Roger. 3d-11-11010

TO RENT — MODERN SIX ROOM House, Mark St. South, near Little Lake, hardwood floors, garage and garden. Rent twenty-five. Phone 151. 6d-113-10997

TO RENT—HOUSE NO. 358 STEWart St. 7 rooms, all improvements except furnace, with or without garage. W. J. Hancock. 6d-112-10948

TO RENT—STONEY LAKE; FURnished cottage to rent, July and August. Miss Edwards, 61 Roxborough St. West, Toronto. 3d-110-541

FOR RENT—MODERN HOUSE, Except furnace. Central. Apply 583 Aylmer. 6d-112-10949

FOR RENT—4 ROOMED, HEATED Apartment, central, modern. Phone 343J. 6d-111-10920

TO RENT—3 CONNECTING ROOMS balcony, gas; also 2 rooms third floor, use of bathroom. Suit couple. 77 Smith street. 6d-111-10891

FOR RENT—FURNISHED APARTment, 631 George street, use of garage. Apply 208 McDonnell street, or 186 George street. 'Phone 966. 6d-111-10893.

FOR RENT—VACCUM CLEANER. 'Phone 1197. 24d-121-10563

FOR RENT

MODERN HEATED APARTMENT IN Bank of Commerce Building. Immediate possession. Apply 437 George street dtf

TO RENT — VERY COMFORTABLE six roomed house, conveniences, garden, good location. Apply 183 Antrim. 6d-110-10863

TO LET—APARTMENT—MODERN— Heated. Phone 1232J. 12d-111-10717

FOR RENT—FURNISHED OR UNfurnished rooms, also place for car. Apply 294 Stewart. 3d-161-10664

FOR RENT—HEATED OFFICE ON George street. Apply 437 George street dtf

TO RENT—FIVE ROOMED HOUSE Apply 464 Stewart. 3d-110-11005

TO RENT — 7-ROOMED BRICK house, newly decorated. 'Phone 1657w. 3d-110-10975

FOR RENT — APARTMENT "D" Nova Scotia Apartments. Immediate possession. Apply 437 George Street. d t i

TO RENT — 2 HEATED APARTments, modern, 1 furnished, suitable for 2 or 3 adults. Apply 543 Water St. Phone 549J. 3d-111-557

TO RENT — 2 NICE BRIGHT FURnished rooms (adjoining) including bed sitting room, very central, use of phone. Call 2032J. 6d-112-10952

TO RENT—2 OR 3 ROOMS, FURnished or unfurnished, bathroom, flat suitable for gentleman, heated, use of phone. 'Phone 1309M. 3d-115-10970

TO RENT—HEATED APARTMENTS. Apply 95 Hunter W. 3d-110-536

FOR RENT—SEMI-DETACHED — 6 roomed house, hardwood floors throughout hot water heating; stationery tubs, fully modern, immediate possession. Also cosy little 5 roomed house, partly modern. Apply 187 London or phone 1106J. 3d-110-10985

Moving West

M. Rawlinson Ltd.

Estab. Over 40 Years

Consolidated Household furniture cars, the cheapest and best way of shipping to Western Canada and California. Packing, Warehousing and Long Distance moving by motor vans. Shipments made to all parts of the world. Address, 619 Yonge Street, Toronto.

FOR SALE, MODEL BUNGALOW. No. 774 Water street, A-1 location; also quantity of special rug brick for fire places. For plans, prices, estimates on all classes of building, consult

A. B. CUNNINGHAM

331 Reid St. Builder & Contractor.

FOR RENT

FOR RENT — SEMI-APARTMENT, conveniences, hardwood floors, gas. Apply 168 Antrim. 3d-112-11063

TO RENT—6 ROOMED BUNGALOW East City, possession immediately. Apply 479 Roger. 3d-111-11026

FOR RENT—EAST CITY GARAGE— Apply 38 Hunter E. 3d-110-10986

TO LET—AN A1 FARM TO SUBLET on shares. Phone 1888. 3d-110-10989

GROUND FLOOR APARTMENT TO rent—Central; situated south-east corner of Reid and King, modern in every way and neated, no nicer place to live in the city, shade trees all around; rent reasonable. Apply on premises or to H. J. McCannon, phone 46 or 1693m. 3d-3,7,9-10909

HELP WANTED—Female

STRONG GIRL OR WOMAN FOR light house work; 4 adults; no washing. Apply 492 Aylmer or phone 623w. 3d-112-11054

$40.00 WEEKLY TAKING ORDERS for our Rubber Specialties and fast-selling Porch Dresses. No capital required. No collecting or delivering. Write today. Dept. F29 B. & E. Manufacturing Co., London, Ont. 5d-2, 9, 16, 23, 30-449

BABY CARRIAGES, ETC.

FOR SALE—BABY CARRIAGE IN good condition. Apply Mrs. Warne, 327 Downie street. 3d-111-11007

FOR SALE—CREAM WICKER BABY Carriage, reversible gear, good condition. 368 Smith St. 3d-111-11018

WANTED

WANTED — CASH REGISTER, National. Must be in good condition registering as high as $10.00. Apply at Box 514 Examiner. 3d-109-514

WANTED—3 OR 4 HIVES OF BEES free from disease. Apply W. A. Taylor, R. R. 5, Peterboro. 3d-112-11052

DISCARDED ARTIFICIAL TEETH Bridgework wanted, any condition. Check remitted upon receipt. L. Baker, 266 Crawford St., Toronto. 12d-121-580

WANTED—BY BUSINESS GIRLS— One or two unfurnished rooms. Phone 2169. 3d-110-10992

FOR SALE—A GOOD HOME, MODern, with large lawn, fruit trees, berry bushes. Reasonable. If interested address Box 1091 Examiner. 3d-5, 7, 9-10918

WANTED TO BUY — 2 FRENCH Poodle Pups. Apply 136 Park St. Phone 1589J. 6d-112-10944

WANTED — FIRST CLASS DAIRY Cow, fresh. Apply Leonard J. Clancey, R. R. 6, Peterboro. 'Phone 294 r 24. 3d-111-548

WANTED—A LOAN OF $1,800 FOR an A1 Second Mortgage on City Property for which a suitable interest and bonus will be paid. Apply 345 Rubidge St. 3d-111-11014

WANTED — DISCARDED ARTIFIcial teeth and old gold; highest price paid. Phillips Dental Laboratory, 408½ George St. 26d-133-543

QUILT PATCHES—Spring Clearance Sale. Cloth and Fancy Cottons mixed, 5 pounds $1.50. Silks and Velvets, 5 pounds $3.00. Rag Mat Strips 5 pounds $1.25. Best assortment. Postage paid. Send stamps or money order. Teller Co., 442 King St. West, Toronto. 1d-110-11051

LADIES WANTED TO DO PLAIN and ligat sewing at home; whole or spare time; good pay; work sent any distance; charges paid. Send stamp for particulars. National Manufacturing Co., Montreal. 6d-11,18,25,2,9,16-10164 wkly-9,16,23,30,7,14-10164

AGENTS WANTED

MAN OR WOMAN TO TRAVEL AND appoint local representatives. Position permanent. Yearly guarantee $1092 being $21 weekly average) and expenses. Experience unnecessary. Winston Co., Toronto. 9d-2,6,9,13,16,20,23,27,30

$115-$300 MONTHLY PAID— RY. Station-Office positions. Free passes, experience unnecessary. Write Baker, Supt., 1131 St. Louis. 1d-110-11016

DISTRIBUTORS—QUICKLY DEVELope own independent business handling Scotmints Yeast Candy; new Ford Automobile free; exclusive territory, Scotmints Company, 349 Scotmints Building, Jersey City, N.J. 1d-110-10971

WORK WANTED

WORK WANTED—WOMAN WANTS work by the day; phone 1415w. 3d-111-11027

WORK WANTED ON LAWNS AND Gardens. Apply 273 McDonnell. 3d-110-10977

WINDOW CLEANING—J. A. FOSTER 585 Patterson St. Storms taken down. Phone 1763J. 26d-119-10515

WANTED — RAGS, BONES, OLD stoves, copper, brass, zinc, rubber, auto tires, wood ashes. Will send a man and clean your cellar or ash house free of charge. Address Stevens, 364 Mark street, or 'phone

LIVE STOCK FOR SALE

FOR SALE—15 PIGS—6 WEEKS OLD Apply S. O'Connor, No. 9 Peterboro. 3d-112-11058

FOR SALE—1 SOW, 2 YEARS OLD. Apply to M. M. Brisbois, R. R. No. 9, Otonabee. 3d-112-11060

LIVESTOCK FOR SALE—HOLSTEIN Cow, milking, 8 years old, $45.00. Apply No. 1 Fradetta Ave., Peterboro. 3d-111-11013

FOR SALE — ONE HEAVY HORSE Apply W. Casey, Downer's Corners, after 5. 3d-110-10976

RELIABLE USED CARS

A USED CAR GUARANTEE THAT MEANS SOMETHING

A guarantee can mean everything or nothing according to the way it's worded. Our used car guarantee is plainly worded—easy to understand—simply this, you must be satisfied—our reputation protects you.

This policy of a positive-guarantee has increased our used car business steadily year after year. Our big volume of new car sales keep us constantly supplied with a wide variety of good used cars. Come in and see them. Easy terms if desired.

383 WATER ST. A. BROWN & CO. PHONE 126

AUTOS FOR SALE

CAR FOR SALE — MAXWELL 1917 model, completely overhauled, new battery, guaranteed. Apply to Box 10872 Examiner. 6d-110-10872

CAR FOR SALE—ONE OVERLAND Car in first class shape. Will sell it or trade for smaller one. Apply 470 Bolivar. 3d-110-10926

FOR SALE—OVERLAND TOURING 1922 model, first class condition, cheap for quick sale. Phone 1495F or apply 440 George.

CAR FOR SALE — TOURING CAR— Maroon body, tan trimmings, good condition. A bargain for immediate sale. Must besold. 629 Rubidge. 2d-110-11023

FOR SALE—1 TON TRUCK, OVERhauled, new cord tires. Apply Green and Revoy, George and Smith St., phone 457. 4d-110-10962

TWO STUDEBAKER AUTOMOBILES —One bran new, fully guaranteed; one used, refinished, overhauled, new tires. Wonderful bargains. Two-twenty Charlotte street. 8d-110-10807

LOST

LOST — BLACK LEATHER CLUB Bag last Friday night in or near Peterborough or on Peterborough-Port Hope highway. Finder please leave same at the Grand Hotel, Peterborough. Reward. 3d-112-571

LOST—MASSEY BICYCLE NO. C3299 blue with steel rims. Finder phone 1207w. 3d-112-11056

LOST—IN CRESSMAN'S STORE ON Saturday about 12.30, small black leather purse containing $8.00 and some valuable receipts and papers. Finder please leave at Examiner and receive reward.

LOST—DOG, LIGHT BROWN, WHITE on face, around neck and tip of tail, wearing small strap with brass ring. Crawford's Grove, P.O. 112 Cameron St. 3d-4,6,9-10859

HELP WANTED—Male

FIREMEN, BRAKEMEN, BEGINners $150-$260 (which position?) Railway Box 11017 Examiner. 3d-112-11017

MACHINERY MOULDERS AND core makers. If interested phone Marsh Engineering Works, Belleville, Ont. 3d-110-536

MEN WITHOUT PREVIOUS SALES experience make good with us. You can too. We will help you make good. Excellent opportunity, exclusive territory. Write at once to The J. R. Watkins Company, Dept. SK, Hamilton, Ontario.

MAKE MONEY AT HOME—$1 TO $2 an hour for your spare time writing show cards for us. No canvassing. We instruct and supply you with work. West-Angus Showcard Service, 29 Colborne Building, Toronto.

BOARDERS WANTED

BOARDERS WANTED — TWO WHO will room together convenient to Clock Works or Quaker Oats. Apply 478 Mark. Phone 1382J. 3d-111-11029

WANTED—BOARDERS OR ROOMers; central; all conveniences; 68 Murray St. or phone 1383J. 26d-135-11043

BOARDERS WANTED—TWO SINgle rooms and board; very central. Phone 1896w. 3d-111-11015

GENTLEMEN BOARDERS WANTED —central; all conveniences; use of phone. 199 Simcoe St. or phone 1376w. 3d-111-11021

BOARDS WANTED—TWO BOARDers wanted; home privileges; central; phone 505. 3d-111-11024

BOARDERS WANTED—WELL FURnished rooms with board; all conveniences; use of phone; central. Phone 2452J. 3d-111-11025

WANTED—BOARDERS OR ROOMers, all conveniences. Apply at 491 Aylmer street. 'Phone 1172W. 6d-111-10896

BOARD WANTED

WANTED—BY YOUNG LADY, ROOM and board, with use of telephone. Private family, East City preferred. 'Phone 1256. 3d-112-11036

WANTED — ROOM AND BOARD BY young man, private family preferred, central. Reply at once to Examiner Box 10991. 3d-110-10991

POULTRY AND EGGS

POULTRY FOR SALE — A GOOD flock of laying hens. 616 Rogers St. 3d-112-11064

WE BUY HENS AND CHICKENS and pay almost any price. Phone 2097F. 20d-134-10862

MAMMOTH WHITE PEKIN DUCK Eggs—$1.00 per 11. Phone Allan B. Mann. 3d-110-10988

EGGS OR HATCHING, WHITE Wyandottes and White Leghorn, $1.00 per fifteen. W. Wheeler, 29 Brown St. 12 18 23 24 25 30 1 2 7 8 9 14 15 70466

HOUSES, REAL ESTATE

7-ROOM BRICK, CHARLOTTE, West, all modern, $4,000, easy terms. Apply 344 King street. 3d-9, 11, 13-11035

HERE IS A REAL CHANCE WITH two hundred down and the balance like rent. 7-room brick, all modern, central, $4,600. Apply 344 King street. A good house to rent, 3d-9,11,13-11034

FOR SALE—ON PAVED HIGHWAY, fruit and asparagus farm, of about eleven acres. Home and buildings modern in every respect. Full information supplied by V. J. Tully, Jewelr. 170 Charlotte street. 'Phone 320. 7d-116-11038

FOR SALE — NEW 6 ROOM HOUSE on Wilson Avenue, near Car Line and River, easy terms. Apply H. Wilson, 2 King George Street. Phone 1245J. 12d-115-10843

FOR SALE—COTTAGE ON CLEAR Lake. Will sell or exchange for property in city. Apply S. J. Charlton, 'Phone 16, Lakefield. 6d-113-10973

SUMMER COTTAGE FOR SALE—SItuated near Karwartha Park; new; furnished; will exchange for city property. Apply 140 Simcoe st. 3d-110-10984

BEAUTIFUL LOT NEAR WELLER; inside Monaghan Road. Seventy feet, near cars, sidewalk, sewer and water, level lot, fine trees. Apply owner Weber's Drug Store. Eight dollars foot frontage. 8d-110-10806

DESIRABLE LOT—ELIAS AVENUE near Charlotte St. Bargain. Owner, Weber's Drug Store. 8d-110-10808

FARM FOR SALE—TWO THOUSAND dollars will purchase equity in a good farm of 200 acres, suitable for general farming and stock raising. Good house, good barns, good water, splendid maple woods. The purchaser would be able to take off enough wood each year for the next five years to pay the carrying charges. For particulars apply The Review Office, Peterborough. 26d-133-535

FOR SALE—BUNGALOW—6 ROOMS, 2 piece bath, hardwood floors, fireplace, furnace, electric lights, good well, cellar cemented with outside entrance, garage, large poultry houses, small fruits, half acre or will sell with quarter acre. North end, close to school and car line. Small payment, balance as rent. Apply 255 Reid St. 26d-116-10411

FOR SALE — NEW HOUSE ON Monaghan Road, centre hall plan; oak floors throughout. Moderate price. Terms to suit purchaser. Apply 437 George street. dtf

SALESMEN WANTED

MEN WITHOUT PREVIOUS SALES experience make good with us. You can too. We will help you make good. Excellent opportunity, exclusive territory. Write at once J. R. Watkins Company, Dept. XV, Hamilton, Ontario. 9d-7,9,12,14,16,19,21,23,26-10387

TEAMING AND CARTING

CARTING, MOVING, EXCAVATING or garden ploughing wanted. Phone 979J. Jackson's Cartage, 512 Stewart. 13d-116-10850

WANTED — MOTOR CARTING, ALL kinds, long or short hauling. Beatty Bros. 'Phone 2169-991r2.

PLOUGHING, CARTING, SHORT OR Long Distance Hauling. Contracting taking out cellars. Wm. Collin Bros., Phone 858 or 508 Elm. 26 118 10490

NOTICE

CHIMNEYS AND FURNACES Cleaned. Phone 1851w. 26d-126-10759

LADIES ONLY — OUR BOOKLET — Ladies' Friend, mailed in plain envelope, free. CASIER 2423, Montreal. 6d-11,18,25,2,9,16-129 wkly-9,16,23,30,7,14-129

HOUSE REPAIRS — CELLAR TO roof; Tinsmithing, Furnace, Stove Repairing, Cleaning, Gas Fitting. Phone us for immediate attention to small or large jobs. Bull 1086m. 3d-6,7,9-10937.

A. ATKINS — NEW AND SECOND Hand Store, 159 Charlotte St. Used Furniture, Stoves, Clothing, etc. bought and sold. Phone 771 and we will call. 26d125-10715

NOTICE—HENRY BROS. CARPENters and builders. Estimates given on new and repair work. Hardwood flooring a specialty. 'Phones 1024 or 2009W. 592 Aylmer street.

WANTED—PHONOGRAPH REPAIRS and Main Springs; work guaranteed T. Griffin, 124 Park St., opp. C.G.E. Prompt and personal attention. Phone 2163w. 26d-114-10348

TO BUILDERS' TENDERS.

Tenders, addressed to the chairman of the Peterborough City Trust, will be received by the undersigned up to and including Saturday, the 16th of May, at noon, for certain alterations in the city buildings. The lowest or any tender not necessarily accepted. Plans and specifications may be seen at the office of W. and W. R. BLACKWELL. 3d-112-566.

HAND KNITTING AGAIN IN STYLE

Golf Vests Have Returned to Fashion's Favor—Tapestry Coats.

SCARF IMPORTANT.

A severe, rather mannish type of suit is apparently destined for another season of popularity which brings into the foreground the hand knitted waistcoat, or golf vest, as it is sometimes called. The golf vest has long pointed fronts, often knitted in stripes, with a plain short back. Many are sleeveless. The same model also has sleeves which as a rule are in a solid color matching the predominant shade of the pattern. The golf vest is a swankish garment which appeals to the woman who likes sports clothes.

Tapestry Coats.

Among the most interesting of the new modes are coats made entirely of yarn in multicolors. Some are hand knitted in designs resembling old tapestry patterns but others are done in the regular tapestry stitches on a background of very light weight canvas. Lined with crepe de chine and frequently bordered with fur, or hand hooked rim, they are distinctly and strikingly effective.

Scarfs Loom Large in Importance.

The hand knitted scarf of gay wools continues to hold its own as one of the most important accessories of the sport ensemble but in its newest version it is somewhat narrower and considerably shorter than those of last season. On several models each end is furnished with a pocket to hold the vanity, the tiny handkerchief in bright colors, and other trifles equally necessary.

Brother and Sister Fashions.

A mode that is copied from Europe fashions is that of dressing the small brother and sister in similar costumes. Nothing more distinctly individual could be chosen than a hand knitted jumper suit for the boy and a smock frock for the girl. The suit has a striped jumper and the briefest of trousers while the dress is a slim straight model with a striped border in pastel colors and lines of color edging the turn back collar and tight cuffs. Socks are knitted to match the color scheme.

The One a Day Sweater.

Its name needs little explanation for that is exactly what it is a sweater that can easily be made in a day. It is fashioned of light weight wool, hand knitted in a lace stitch on very large needles and is designed for wear over simple little frocks of crepe de chine.

Jumper Frocks the Frock.

Few models have so quickly caught the popular fancy as the two-piece costume of balbriggan in the subtle pastel shades or the more vivid sport colors. This consists of a jumper, and skirt having an inverted pleat in front. Although the original model, when hand knitted, is far from reasonable in price, so simple is the pattern and so plain the stitch, that a costume of this type is within reach of every woman who is willing to spend a little time in knitting one. The result is well worth the effort for fashion experts say that this type of frock will be worn all through the spring and well into the summer.

New Use For Lacy Shawls.

Fragile and delicate as they are in appearance there is considerable warmth in hand knitted shawls of the open lace stitch. One clever designer has utilized two hand knitted shawls or scarfs as a lining for a delicate pink negligee of chiffon. The filmy texture permits a faint suggestion of the design of the knitted ling also of the delicate pink tone to show through the chiffon. Narrow bands of marabou which match the tone of the chiffon outline the edges.

The Vogue of Stripes.

The newest and the smartest hand knitted sweaters are very much simpler than those of last season. They are quite as colorful and with certain individual details such as a distinctive neckline, a becoming scarf collar, or a novel arrangement of stripes in candy stick or the graduated Roman shadings. Frequently a close fitting hat and a scarf repeat the striped design and form a sport set as smart as it is distinctive. Most of the hand knitted sweater outfits being shown can be reproduced by anyone with even a rudimentary knowledge of knitting for the stitches are the simplest and the designs, if any, not intricate.

ADVERTISE IN THE EXAMINER

GIRL BURNED IN EFFORT TO HELP

Was Cleaning Stove to Assist Mother and Cleaner Exploded.

PARENTS AWAY.

CHATHAM, May 9. — Evelyn, the 10 year old daughter of Mr. and Mrs Paul Rivard of Tilbury, died yesterday afternoon in St. Joseph's Hospital, as a result of terrible burns that she received in her home. The little girl was left in charge of two younger children by her parents, when they went to attend a special service in the Roman Catholic church at Tilbury. Thinking that she would be of help to her mother by cleaning the kitchen stove, she applied a cleaning preparation. The stove being hot an explosion occurred, which enveloped her in flames. Her clothing was burned from her body when the neighbors rushed into the house.

NOTICE TO CREDITORS

IN THE MATTER OF the Estate of Julia Leahy, late of the Township of Douro, in the County of Peterborough, Unmarried Woman, Deceased.

NOTICE IS HEREBY GIVEN, pursuant to the Trustee Act, that all persons having claims or demands against the Estate of the said Julia Leahy, who died on or about the eighteenth day of June, 1924, at the City of Peterborough, in the County of Peterborough, are required on or before the thirtieth day of May, 1925, to send by post or deliver to Michael James Leahy, Edward Leahy and Robert Allen, Executors of the Last Will and Testament of the said Deceased, or to the undersigned, the Solicitors for the said Executors, their Christian and surnames, addresses and descriptions, with full particulars, in writing, of their claims, a statement of their accounts, and the nature of the security, if any, held by them, duly verified.

AND TAKE NOTICE that after such last mentioned date, the said Executors will proceed to distribute the assets of the said deceased among the parties entitled thereto, having regard only to the claims of which said Executors shall then have notice, and that the said Executors will not be liable for the assets, or any part thereof, to any person or persons of whose claims notice shall not have been given to them at the time of such distribution.

PECK KERR & McELDERRY,
415 Water Street, Peterborough, Ont.
Solicitors for the said Executors.
DATED at Peterborough, this 2nd day of May, 1925.
4d-2, 9, 16, 23-392

Refreshment Priviliges.

Sealed tenders endorsed "Tender for Refreshment Privileges" will be received at this office up to 5 o'clock in the afternoon on Tuesday, May 12th, 1925, for the refreshment privileges at the athletic section of the James Stevenson (Riverside) Park for this season.

The highest or any tender not necessarily accepted.

S. R. ARMSTRONG,
City Clerk.
3d-110-541

B. C. SHINGLES
I handle the best grades of British Columbia Shingles at best prices. Roofing and roofing materials our business.
FRED. H. ROWAN
607 Weller St. Phone 851

COAL - COKE - WOOD
12 in Dry Tamarac, $4.75 ½ cord
12 in. Dry Wood and Slabs, mixed $3.75; 12 inch Maple and Beech, $6.50 half cord.
H. H. DINSDALE
Phone 153. All Kinds of Coal.

APARTMENT!

To Let, Central, conveniences, low rent.

Also store and small office to let.

A. LOW & CO.
385 Bethune Street,
'Phone 697 N. and Hel. 1027.

HOUSES FOR SALE

$8000—Very central double brick house, modern, with hot water heating, A1 locality, will rent at $80.00 per month. Owner will exchange on house in West end.
$6000—Fine modern brick house with furnace and good lot; exchange on smaller house. Engleburn Ave.
$5100—Central, modern brick, furnace, garage, hardwood floors up and down; good terms.
$4200—Modern brick in first class shape, hardwood floors, owner leaving city.
$2000—Brick, partly modern, very central, on Stewart St.
Two furnished cottages, one at Chemong other on Clear Lake; exchange on city property.
Two other fine ground floor apartments to rent; heated.

H. J. McCANNAN
Agents for Fidelity, Phenix, British and European Fire Insurance Cos.
140 Simcoe street. 'Phones 46 - 772
Nugent Phone 1603M.

FOR SALE.

A very comfortable house, 5 rooms, light an dwater, newly decorated, inside and out. Large lot with stable. Good terms price.....$2500.00

A double brick house, each half containing four rooms, good sized lot, north end, owner would exchange for a property more central.....$2500.00

A brick house containing 7 rooms, all improvements but furnace, large lot with garage, situated on Water Street, good terms, price.....$3500.00

A good comfortable house, modern except furnace, nice sized lot, situated centraly, near London street, price.....$3000.00

A good frame cottage, 5 rooms, light and water, small lot, situated in the north end, good terms and price.....$1000.00

J. T. O'CONNELL & CO.
Phones
Office 376 Residence 1359
A. Mills, Agen. Phone 1493W
136 Hunter St., W. Peterborough
Albert Mills, agent, phone 1493w.

FOR SALE.

$4300—6 roomed house, fully modern, new, easy terms.
$2500—6 roomed house, all modern except furnace, central.
$5300—6 roomed Bungalow, all modern, sun porch, west end.
$1800—5 roomed stucco Bungalow, $200 cash, balance as rent.
$3000—6 roomed house, central, good stables, easy terms.
$3300—6 roomed brick, central, all modern except furnace, take lot, 200 acres of land, good district, would take city property, priced right.
3 rooms, central, for light house keeping.
$5900—New Bungalow, all modern, central, fireplace, hardwood floors throughout.
Agents for Fire Insurance, Good Tariff Company; Agents for Cooksville Brick; samples at office.

J. CHAMBERS & CO.
Residence 'Phone 1594W
Office 1719J.
G. Adams, Agent. 'Phone 1291m.

For Sale and Rent

6 room Brick, all modern, new oak floors, west side.....$5500
7 room modern Brick, east city, garage, hen house, good lot.....$4200
6 room Brick, central, two piece plumbing, good buy.....$2800
5 room each side double Brick, two piece plumbing, bargain.....$3000
6 room Brick, good location, South, take good Ford car.....$2500
6 room frame, nearly new, South. Would consider cheap lot.....$2400
5 room Brick, north, light and spring water, good lot.....$2000

P. E. Rutherford Agency
282 George Street — 'Phone 142

WOOD

Dry, piled inside under cover
HARDWOOD SLABS
Cut Stove Length, ½ Cord $6.50
HEMLOCK SLABS
Cut Stove Length, ½ Cord $4.50
WOODWORK of all kinds
Doors Trim, etc.
THE CANADIAN ALADDIN COMPANY
Phone 952 Evening 1522f

CHINA PAINTING
Mrs. Langley McCarthy Teaches Biscoffs' New and Beautiful Work in CHINA PAINTING

DAVIS-THOMPSON COMPANY, LTD.
Insurance and General Agency
433 GEORGE ST. PHONE 40

4% INTEREST, compounded Half-Yearly, Paid on Deposits

One Dollar opens an account. Special facilities afforded Depositors for the convenient transaction of their business, and accounts are subject to cheque withdrawal.

For Sums of $100 and upwards this Company's Debentures are issued in terms of one to five years, bearing special rates of interest, depending upon the term of investment.

TORONTO SAVINGS AND LOAN CO.
435-437 George Street
Peterborough

"BRINGING UP FATHER" - Geo. McManus

BAPTISTS HEAR OF MISSIONARY WORK IN WEST

Annual Meeting of Mission Circle Held in Lakefield on Thursday.

OTHERS PRESENT.

Letter From Peterboro Girl Engaged Among People of Saskatchewan.

LAKEFIELD, May 9—The annual meeting of the Mission Circle of the Baptist Church was held on Thursday afternoon in the church and was largely attended by members of the Circle, and also a number of members of sister societies of the village. The programme was excellent, and was in charge of a delegation of ladies of the Mission Circle of Murray Street Church, Peterboro. In the absence of the president, Mrs. (Dr.) Scott, and the 1st vice-president, Mrs. (Rev.) C. W. Rose, Miss M. A. Nicholls was in charge and very fittingly, as her father, Mr. Nicholls, was one of the pillars of the Lakefield church from its beginning until he removed to Peterboro.

Christian Stewardship.

After the opening exercises, Miss Nicholls gave a thoughtful paper on Christian Stewardship, which was inspiring to all.

"We are the stewards and God the holder, we are bought with a price, and are belonging to God, Who gave us all we have, and to Him we must give an account of our works. The constantly recurring days and nights are reminders that we are God's, and that one-seventh of our time belongs to Him, and for the rest we are but stewards. We are often apt to confuse possession with ownership, but our time, our money and our talents are all from God, and to Him we must account for our use or our misuse.

"According to what a man hath so shall he give, but one-tenth of all we have is God's by right, and in withholding any part of this we are robbing Him.

"We have our message to give as had the prophets of old, who with set faces and tense nerves, passed on the word God gave them. We are also messengers, and though the King's business needs haste, how are we going about it? There are millions in the world who have not yet heard the whisper of the Gospel, yea, even in our own land there is a great need, as in the Far West, many little children have never heard Christ's name save in profanity. We are responsible for this, as our dear land is our trust. God wants the message of the Gospel known to all the world, and we are privileged to be co-workers with Him. Let us make it a personal question, are we each doing our best as stewards; let us take this question home."

Life of Mrs. Churchill.

Mrs. A. Scott led in prayer, after which Mrs. Westbrooke gave an interesrting paper on the life of Mrs. Churchill a recently deceased missionary, who had done a great work as one of the pioneer foreign missionaries.

Mrs. Churchill was born 84 years ago in Nova Scotia, and at the age of 14 was converted at a meeting held by a curious coincidence at the home of Mrs. Rose's parents. She was anxious to be a missionary, and while teaching school gave half her salary to the supnort of a student in the field, and also did a great deal of good work in a negro mission. She married Mr. Churchill in 1873, and her desire to be a missionary came true; they went to Burmah and Siam and later to India. Shortly after their arrival in India, Mr. Churchill had a severe breakdown, necessitating a sea voyage, and he left his wife and infant son and sailed for Australia. He recovered, and for 29 years they worked in India. Mrs. Churchill organized girls' schools and a Bible school for Sundays, and worked with greatest zeal in spite of the fact that her daughter, Bessie, was far away in Canada receiving her education, and that death had taken her two sons, Willie and George, when they were very young.

After eleven years' work they enjoyed their first furlough, returning in 1886 to India. The Government began to recognize the work done in the school and gave a grant towards its unkeep, and to a teacher's salary. In 1899 they had a second furlough, and Bessie, now a graduate of Acadia College, N. S., returned to India with them. Mrs. Churchill gave generously to the work, both in time and in money, and worked on after Mr. Churchill's death in 1908. In letters to friends, she spoke of these three texts which had been a source of comfort and strength to her in her strenuous life: "My times are in Thy hands," "Lo, I am with You always," and "Thou shalt supply all my needs." Mrs. Churchill passed away recently in Toronto.

Work in the West.

Miss Aldrich read a paper which was sent by Miss Garbutt, who is now doing missionary work among Ukrainians in Saskatoon.

Miss Garbutt is a Peterborough girl, and is the grand-daughter of the late Mr. and Mrs. Isaac Garbutt, who were pioneers in the Lakefield Baptist Church, and also a granddaughter of the late Mr. and Mrs. James Mann, whose descendants form a large and important part of Gilmour Memorial Church.

Miss Garbutt grew up with a keen desire to be a foreign missionary, a wish which is partially fulfilled, as she is a missionary to foreigners in Canada. She is a graduate nurse, and was trained as a missionary in Toronto, taking a post-graduate course in Moodie Institute in Chicago. For some time she worked among the employees of the cotton mills in North Carolina which supply Marshall Field's store in Chicago. Later she worked in Toronto among the Chinese, and is now in Saskatchewan, with headquarters at Saskatoon, working among the Ukrainian women and children.

It is rather a startling fact that 46 per cent. of the population of Saskatchewan are non-English. In Miss Garbutt's great field in the country round about Saskatoon there are no ministers of the gospel as we understand it, but there are Bolshevists, Russellites, Seventh Day Adventists, and the need of male missionaries is very pressing so that the gospel may be preached to adults. Miss Garbutt's training as a nurse is invaluable and affords her opportunities of giving tracts and speaking of the gospel. The meetings are held in a hall and not in a church and consist of lantern lectures, Bible classes, etc. She has instituted a Sunday school by post with seventy members which is very successful. To these scattered children she sends tracts, quarterlies and lists of questions; from these she receives answers and has had some good results.

Among the Ukrainians.

In the summer Miss Garbutt goes to Ukrainian conferences and gathers the children together out and teaches them while the parents are outside at their own service which is conducted in their own language. Her summer field includes the district between Grand View, Manitoba to Kenora, Ontario and her work has been so successful that the adults do not want her to return as they fear the children may be turned from their own religion.

Miss Garbutt also teaches English to German girls in the Y.W.C.A. which is especially useful there and the membership is large. Miss Garbutt pleads for a realization of the great need of the gospel in this enormous field.

Miss Constance Lewis sang very sweetly a solo entitled "Help Somebody To-day."

Mrs. (Rev.) C. S. Reddick thanked the Baptist ladies in behalf of the members of the W.M.S. of the Methodist church for giving them the opportunity to be present at the meeting.

Mrs. (Rev.) P. L. Jull expressed the thank of the Presbyterian ladies present and assured them of the privilege they felt it to learn of the work of other women in the mission field.

Rev. W. W. Howard pronounced the Benediction after which the ladies adjourned to the school room and spent a social hour, the guests of the Baptist Circle. Tea was served by a competent committee.

Personal Phases

The meeting had besides being a most enjoyable and interesting gathering a few interesting links with the past history of the Baptist Church in Lakefield. Miss Nicholls who presided, was the daughter of one of the pioneers and was herself a member of the church as a young girl and she has tender memories of those early days when she, as a small child, accompanied her grandmother, the late Mrs. Wallace, to Church, recalling the old fashioned collection bags which were carried about on a long pole. The late Isaac Garbutt, Senior, was always one of those who took the offering and ocasionally (in the absence of a regular minister) preached the sermon and conducted the service.

Mrs. (Dr.) W. A. Baker of Peterboro, who played the organ during the afternoon, was also a member of the Baptist church during her residence in Lakefield.

PAPERS COMBINE.

Owner of "Kincardine Review" Sold Out to Publisher of "Reporter."

TORONTO, May 9. — (Canadian Press). — After having been in whole charge of "The Kincardine Review" for the past 35 years, Col. Hughes Clark, ex-M.P., has sold out his interest to J. J. Hunter, owner of "The Kincardine Reporter," and the two papers will be merged as "The Review and Reporter," under the management of Mr. Hunter.

DELICATE TONES

Evening gowns of charmeuse in delicate tones, but particularly in white, are untrimmed save with brilliants.

A Sure Relief for Women's Disorders

TEN DAY TREATMENT FREE

Orange Lily is a certain relief for all disorders of women. It is applied locally and is absorbed into the suffering tissue. The dead waste matter in the congested region is expelled, giving immediate mental and physical relief; the blood vessels and nerves are toned and strengthened, and the circulation is rendered to normal. As this treatment is based on strictly scientific principles and acts on the actual location of the disease, it cannot help but do good in all forms of female troubles, including delayed and painful menstruation, leucorrhoea, falling of the womb, ovarian troubles, growths, etc. Price $2 per box, which is sufficient for 1 month's treatment. A Free Trial Treatment enough for 10 days, worth 75c, will be sent Free to any suffering woman. Inclose 3 stamps and address MRS. LYDIA W. LADD, DEPT. 17 WINDSOR, ONT.

SOLD BY LEADING DRUGGISTS EVERYWHERE

QUITS IN DEBT

Colonel Guy R. Moloney is stepping out as police chief of New Orleans. And with his leaving office on May 1 comes to light one of the most famous mortgages in the history of the city. It is a $1500 mortgage on an $8000 home. The same mortgage was on that home when he took office eight years ago. New Orleans has seen many police chiefs retire to look after their investments, but this is something new.

FINAL DRAFT OF 4.4 REGULATIONS

Breweries Outside Ontario Must Pay License Fee of $5,000.

LICENSE FEES.

TORONTO, May 9. — (Canadian Press).—Following a Cabinet meeting which lasted from three o'clock in the afternoon until midnight, with a recess for dinner, the Ontario Government finally approved the regulations for the sale of 4.4 per cent. beer. In substance they were largely as heralded, their only feature of note of which no previous intimation had been given being the provision that brewers from outside the province must pay a $5,000 license fee for transacting business in Ontario.

The regulations provide for the sale of the new beer by breweries, standard hotels, restaurants and grocery shops. Breweries must pay a license fee of $200, their warehouses fee of $50, and all other interests a license fee of $10.

Fees of $1 must be paid for each employee engaged in the sale. Restaurants must have windows giving a clear view of the interior. Sale in clubs must be to club members only.

No bars will be permitted, and if any are located in the premises used as beverage rooms they must be boarded up.

OMEMEE PLANS HOLIDAY GAMES

Athletic Association Taking Lead in Celebration of Victoria Day.

OMEMEE, May 9.—Plans are well under way for the annual celebration in Omemee on Victoria Day, under the auspices of the Omemee Athletic Association.

The meeting held on Wednesday evening in the Council Chamber for the purpose of organizing for the annual celebration was well attended and full of enthusiasm.

All the committees were appointed and everyone present agreed to put their "best" into the work, and lend a helping hand wherever needed. The Executive of the O. A. A. are after "A Recreation Park Free From Debt," by the evening of May 25. This means the gathering in of some $300 clear of all expenses on that day.

Since the O. A. A. purchased this field, some five years ago, they have never lagged in their efforts to reach the objective for which they started. Some $1500 has been spent in the rink and other improvements, besides the planting of over fifty trees in different parts of the field. These trees are all "doing their bit," as practically every one of them has the "spring fever" at present.

Plans are now being made to place a handsome entrance gateway to the grounds, and the village Council are grading and improving the street leading to the park.

The executive are asking every citizen of Omemee and surrounding district to make 1925 an "over the top" year for the O. A. A. It is everybody's playground. It is, and always will be, open to all, and in a very few years, it will be a "beauty spot" of which you will all be proud.

Keep Victoria Day in mind and lend your support, so that the mortgage may be burned.

Chicken Thieves Active.

Chicken thieves have once more paid a visit to a couple of farmers' henhouses in this vicinity. Mr. Robert Johnson, who resides near the Omemee Junction, had the misfortune to lose about fifty thoroughbred white Leghorn hens last week. Mr. Johnson has a large flock of hens, and the loss was not missed until the following evening when the eggs had been gathered and only about one-third of the usual quantity were found.

Mr. Harold Laidley also had about twenty-five or thirty stolen a week or so ago. This is a quick but a very poor paying way of disposing of fowl after having wintered them, and it is certainly discouraging to the busy housewife to commence raising more chickens for the benefit of someone else.

STRIKER ARRESTED ON ASSAULT CHARGE

Connected With Attack on Mine Official by Strikers' Pickets.

SYDNEY, N. S., May 9.—(Canadian Press).—The first arrest to be made for a breach of the peace since the United Mine Workers adopted the policy of picketing the various mines in the southern districts of Cape Breton to prevent maintenance men other than officials from doing protective work was made yesterday afternoon at the Reserve Mines, when Simon Gallant, a striker, was taken into custody on a charge of assault in connection with the attack on P. E. Ogilvie, chief employment agent of the coal company by pickets at Mackay's crossing. Gallant was taken to Glace Bay, where he was later released on $1,000 bail.

SCHOOLS TOO SMALL.

Doukhobors Are Flocking to Public Schools in British Columbia.

VICTORIA, B.C., May 9.—(Canadian Press).—Doukhobors are now flocking to the public schools in the interior at such a rate that all available school accommodation is now taken, reports to the Department of Education indicate.

The schools in the Doukhobor area, which were burned by the Doukhobors in their "war" with the Provincial Government are to be rebuilt at once.

POTASH COMBINE.

French and German Mine Owners Agree to Eliminate Competition.

PARIS, May 9. — (Canadian Press).—To gain control of the potash industry, French and German mine owners put aside war enmity and signed an agreement to eliminate competition and unite in selling potash over all the world.

DIVISION COURT AT CAMPBELLFORD

Case of Radio Heard Before His Honor Judge Huycke.

CAMPBELLFORD, May 9. — His Honor E. C. Huycke of Peterboro presided at the May session of the Division Court yesterday afternoon. Of the five cases on the docket, only one was heard, the remainder being either adjourned or settled out of court.

Cairns and Hind, who conduct a business on Front Street, sued Robert, better known as Bert, Stillman of West Seymour for $170, the price of a radio outfit that the firm installed on the latter's premises last December. The hearing of this case occupied the whole of the afternoon as a number of witnesses testified on each side. Dr. J. Lynch appeared for the plaintiffs, and G. A. Payne for the defendant.

The point at issue was whether a bona fide sale of the radio had been made. The witnesses of the plaintiff swore that the machine had been put in with the understanding that if it worked satisfactorily for two weeks or until after the Christmas holidays, Mr. Stilman was to retain and pay for it. He kept it beyond that period, taking the batteries to town several times to have them charged, but early in the year gave the firm verbal notice to remove it. This Messrs. Cairns and Hind refused to do on the ground that Mr. Stillman had kept the radio beyond the allotted time and should pay for it.

The witnesses for the plaintiffs were the members of the firm, both of whom testified that they would have taken the radio out if they had been notified to do so within the specified time. Harry Vickers, an electrician who helped to install the machine, and James Hind, son of the plaintiff of that name.

For the Defence.

Bert Stillman, his sister and Miss Leona Murphy, who resides with them, and George Stillman, a brother, all testified that the firm had been granted permission to put the radio into the Stillman house in order to demonstrate it, and had been told at the start that Mr. Stillman had no intention of purchasing it.

Action is Dismissed.

In giving judgment, Judge Huycke said that in the absence of any written agreement, the plaintiffs had failed to make out a case, and for that reason, he would have to find for the defendant. He stated further that Mr. Stillman had kept the radio an unreasonable length of time, if he had no intention of buying it. The evidence was so contradictory, Judge Huycke said, that he would make no order for costs. He hoped that Mr. Stillman would pay for the charging of the batteries as he had offered to do when he asked the firm to remove the outfit.

When court adjourned, Mr. Stillman paid the plaintiffs $6 for the use of the machine and the charging of the batteries, while it was in his possession.

Mr. Hind autoed to the Stillman home last evening, and removed the outfit.

The Other Cases.

The other cases on the docket with the disposition made of each were as follow: City Sponging Works vs. J. Lofchy, adjourned from last court; again adjourned; Bank of Montreal vs. Herb. Leonard, settled out of court; Pullman vs. McNutt, settled out of court; Bidgood vs. the Town of Campbellford, adjourned.

Miss Bessie Moore of Peterboro acted as court stenographer.

For the Guest Room

The individual carton of Baby's Own Soap is just what is required in the Guest Room.

Everyone enjoys this very excellent and purely Canadian Soap.

"Best for you and Baby too"

10c. at all dealers. 20-28

MAKE CARE OF BABIES EASIER

Stomach disturbances and constipation are responsible for much of the peevishness of babies and young children. When the baby is cross or irritable the mother should not resort to so-called soothing mixtures to correct the trouble, for in the majority of cases these mixtures simply drug the child into an unnatural sleep. What is needed is a gentle laxative that will sweet the stomach and regulate the bowels. Such a remedy is found in Baby's Own Tablets. They are easy to take and are guaranteed to be entirely free from opiates and narcotics. Concerning them, Mrs. Jos. Tousaignant, Ste. Sophie, Que., writes:—"I would like all mothers to know that I feel there is no other medicine to equal Baby's Own Tablets. I always keep a box in the house and their prompt use never fails to restore my little ones to health." The Tablets are sold by medicine dealers or by mail at 25 cents a box from The Dr. Williams Medicine Co., Brockville, Ont.

Dr. H. T. Scott

Chiropractic Physician,
Campbellford, Ont.

Phone 100 for appointment.
Hours: 2-5 and 7-9 p.m.

Office over Louck's Drug Store.
Successor to Dr. W. A. Murphy, D. C.

GEORGE STREET CHURCH
Rev. W. Harold Young, M.A., B.D., Pastor

MOTHER'S DAY SERVICE
at 11 a.m.

A brief address by the pastor—special talk to children — floral service of commemoration — each member of the congregation is asked to wear a flower and bring one.

7 p.m.—"A Homesick King"
—pastor's evening subject.

Soloists for Tomorrow
Miss Daisy Murray
Miss Elma Coon
E. Jones
A. V. Lillow

Musical Director
John H. Renwick.

A WELCOME TO ALL

Mark Street Methodist Church
REV. R. BAMFORTH, B.A., Pastor 378 Mark Street

Pastor will preach at both services.

Victor Boorman, Organist and Choir Leader. ALL WELCOME

ST. JAMES
Rev. J. D. Richardson, M.A., Minister.
163 Romaine, 'Phone 465

11 A.M.—"THE BULWARKS OF THE NATION"
7 P.M.—"A MOTHER'S DAY SERVICE"

"Home Life in Japan," an Address by Miss Rorke, Recently Returned from the Orient

The Special Music Will Include a Ladies' Chorus, a Male Quartette, a Grandmother's Quartette

TRINITY METHODIST CHURCH
REV. A. J. LANGFORD, PASTOR

11 A.M.—"A Great Need Satisfied."
7 P.M.—"The Law of Habit."
3 P.M.—Sunday School and Bible Class.

P.M. Anthem, "Mother" (J. A. Parks)
Soprano Solo, "The Homeland" (Johnston)
Mrs. Geo. H. King
Octette, "Songs Our Mothers' Sang" (Adam Geibel)

GEO. H. KING, Organist and Choirmaster

BETHANY TABERNACLE
OF THE CHRISTIAN AND MISSIONARY ALLIANCE, GEORGE ST.

Sunday School 10.00 a.m. Morning Worship, 11.00 a.m.
Sermon subject—a.m.: "What is a Christian?" p.m.—"What it Costs not to be a Christian." Evening service at 7.00 p.m.
You are Welcome REV. R. KEITH MILLS, Pastor

GOSPEL HALL

MORNING SERVICE - - 11 O'CLOCK
SUNDAY SCHOOL - - 10 O'CLOCK

The Gospel in Song
Will be Told Out at 7 O'clock

TWO WEEKS FROM TODAY — THE BIG CONFERENCE—MANY SPEAKERS

ANGLICAN.

ST. JOHN'S CHURCH.

Rev. R. C. Blagrave, L. D., Vicar
4th Sunday after Easter.
8.30 a.m., Holy Communion.
11 a.m., "The Number of the Beast."
3 p.m., Sunday school and Bible Classes.
3.15 p.m., Adult Confirmation Class
7 p.m., "A New Word of Righteousness."
Frederick G. Mann, Organist and Choirmaster.

ST. LUKE'S CHURCH.

Cor. Rogers and Robinson Streets.
Rev. Geo. J. Bousfield, B.A., Rector
Services at 8 a.m., 11 a.m., and 7 p.m.
Sunday school, 3 p.m.
Holy Baptism by Appointment.

ST. GEORGE'S CHURCH.

(Rev. J. L. Hughes, Rector.)
Braidwood Avenue — South Peterborough.
Fourth Sunday after Easter.
Services at 8 and 11 a.m., and 7 p.m.
Sunday School, 10 a.m.

ROMAN CATHOLIC.

ST. PETER'S CATHEDRAL

Low Masses: 7.30 and 9.00 a.m.
High Mass: 10.30 a.m.
Vespers: 7.00 p.m.

MISCELLANEOUS.

TRUTH MISSION.

REV. DAVID McKEE, PASTOR
Sunday school, 9.45 a.m.
Morning service, 11 a.m.
Morning Subject, "Other Victors of Faith."
Evening service at 7 p.m.
Evening subject: "The Fire that Reveals."
You are cordially welcome to these meetings.

ASSEMBLY HALL.

Christians gathered in the name of the Lord Jesus, will D.V. hold meetings, as follows:
Sunday: Sunday School, 9.45 a.m.; Breaking Bread, 11 a.m.; Gospel Meeting, 7 p.m.
Wednesday: Prayer Meeting, 8 p.m.
All are very cordially invited.
"Ye must be born again."—John 3: 7.

PRESBYTERIAN CHURCHES

ST. PAUL'S PRESBYTERIAN CHURCH

92nd Anniversary Services
Conducted by

REV. WM. ALLAN
Noted Bible Teacher and Pastor of New York

MORNING SERVICE—11 a.m.
Sermon Subject—
"The Day of the Church's Power"
MUSICAL FEATURES
Solo by
Mr. Frank Oldfield, Toronto
"The Lord Is My Light"
Anthem by the Choir—"Send Out Thy Light"
Solo by Mr. Oldfield—"Man of Sorrows"
EVENING SERVICE—7 p.m.
Sermon Subject—
"Has Even God His Price"
Musical Features: Solo by Mr. Oldfield—"The Holy City"
Cello Obligato—Mr. Martin Chenhall Jr.
Anthem by the Choir—"Soldiers of the Captain"
Duet by Mr. and Mrs. Oldfield—"Night Is the Coming of a Dream"
Musical Director: Martin B. Chenhall, A.R.C.O.

Special Services This Week

From Tuesday to Friday evenings inclusive Rev. Mr. Allan will conduct Special Services each night in the church at 8 p.m. Note advertisements in the daily press for particulars of his interesting and helpful subjects. Choir Concert tomorrow night.

Come With Us and We Will Do You Good.

ST. ANDREW'S REV. J. W. GORDON, M.A., B.D., Minister

11 a.m.——MOTHER'S DAY.
Everybody wears a flower for mother's sake.
7 p.m. — "The Experiences of Daniel and His Three Friends." Daniel 1:6.
3 p.m.—CHURCH SCHOOL

MR. JOHN CRANE, Director of Music
MRS. DOROTHY ALLAN PARK, Soloist
THE PUBLIC CORDIALLY WELCOME

KNOX Corner Wolfe and Rubidge Streets
Rev. M. C. Mackinnon, M.A., B.D
298 King St. Phone 2243

REV. J. A. MacKENZIE, B.D., OF GUELPH
Will Preach Morning and Evening
Church School, Brotherhood—3 P.M.
ANNUAL CHOIR CONCERT—MONDAY, 8.15
Superior programme from Handel, Mozart, Franck, Verdi, Elgar, Coleridge-Taylor and others. Soloists—Miss Edwina Palmer, violinist; Mrs. M. C. Mackinnon, pianist; Mrs. Ross Williamson, soprano; Rev. J. A. MacKenzie, baritone, and Mr. Maurice Park, tenor.
Direction of MR. CHARLES PEAKER, Organist

MURRAY STREET BAPTIST CHURCH
REV. C. W. ROSE, D.D., Pastor

11 A.M.—MOTHER'S DAY SERVICE
Church and Sunday School
7 P.M.—MOTHER'S POSSESSIONS
The Ordinance of Baptism Solo by Dr. S. J. Graham
Pastor Will Give the Addresses
Dr. S. J. Graham, Choir Leader Miss M. Bridge, Organist

Park Street Baptist Church
SPECIAL ANNIVERSARY
AND
MOTHER'S DAY SERVICES
11 a.m.—"The Power of the Atonement."
3 p.m.—Special Mother's Day Session.
ADDRESS BY MR. W. W. RICHMAN
7 p.m.—"Our God is Marching On."
The Pastor REV. N. R. McLEOD
will preach at both services.
A Cordial Welcome to All. Come and Bring a Friend.

ALL SAINTS' CHURCH
MUSIC WEEK IN CANADA
8.30 A.M.—Holy Communion.
11 A.M.—Morning Prayer and Litany.
3 P.M.—Sunday School and Bible Classes.
7 P.M.—Evening Prayer. Subject, "Letters to the Seven Churches," No. 3 of "The Church of Smyrna."
The Choir, assisted by Miss Pearl Kennedy of Toronto, will render a special Musical Programme at both Services. At the Evening Service they will sing: "The Gloria," from Mozart's "13th Mass"; "The Hallelujah Chorus," from Handel's "Messiah."

FREE METHODIST CHURCH.
296 Aylmer Street.

Sunday services at 11 a.m., and 7 p.m.
Missionary Meeting, Tuesday, at 8 p.m.
Quarterly services, May 8-10.
Rev. E. J. Lee, D.E., in charge.
Rev. F. A. Daw, pastor.

SALVATION ARMY.

Meetings will be conducted by Brigadier and Mrs. Pinchen from Montreal on Saturday at 7 o'clock. Sunday at 11 a.m., 3 p.m. and 7 p.m.

A special musical festival will be given by the Temple band on Monday night at 8 p.m. Do not fail to come and enjoy this treat. Brigadier Pinchen will act in the capacity of chairman.

The Evening Examiner

PHONES—Editorial 1601. Business Office, 1600. Private Branch Exchange to all Departments.

The Examiner is a member of the Audit Bureau of Circulation.

The Daily Examiner, published every lawful evening, by The Peterborough Examiner, Limited. Office, 419 George street. $6.00 per year, delivered in city; out-of-town subscribers, by mail, $4.80 a year.

The Weekly Examiner, published every Thursday. Subscription price $1.50 a year.

U. S. REPRESENTATIVES

Special U. S. Representatives—W. H. Stockwell, 629 People's Gas Building, Chicago, Ill.

New York—Chas. F. Miller, 225 Fifth Avenue.

Advertising Rates on application.

R. M. GLOVER, Managing Director.

SATURDAY, MAY 9, 1925.

LET THE STORY BE TOLD.

All the "sob sisters" who pretend to be afraid of the development of a militaristic spirit are not confined to Canada.

In this country we have individuals and organizations opposed to cadet training in the schools, and viewing with alarm the hanging of war pictures in the schools.

We even have people who object to any recital of the deeds of Canadian soldiers in the World War being given in school publications.

But the Labour Government of South Australia has gone us one better.

It has gravely decided to ban school celebrations of Anzac Day held in memory of the landing of the Australian and New Zealand Army Corps at Gallipoli.

The Secretary of Education, in announcing the decision, sapiently declared that "any dissemination of militarism" would be out of harmony with the spirit of the times.

What piffling nonsense!

Few more glorious pages are to be found in the history of the war than the epic story of the heroic fighting of the Anzacs in the ill-fated Dardanelles adventure.

And now, a few years after, a hysterical Labour Government wants to hide the story from the new generation as if these gallant lads who fought so bravely and died almost blithely had done something of which their countrymen would forever after be ashamed.

Let young Canada hear of what the Maple Leaf troops did at Ypres and the Somme and Paschendale and in the breaking of the Hindenburg line; let young Australia know of the valour of the Anzacs at Gallipoli.

They'll grow up better Canadians and Australians, better citizens, stronger men and women, with a pride in their country and in their breeding for the hearing of these things.

MOTHER'S DAY.

Tomorrow is Mother's Day, the day set apart to pay tribute to mother-love.

It is sometimes complained that the custom originated in a purely commercial spirit—but what of that? It remains a beautiful custom nevertheless.

The mothers of the world cannot be too highly honoured.

More than two hundred years before Christ a powerful Egyptian ruler named Ptolemy II. built a marble tower four hundred feet high on the island of Pharos. Near the top he had placed on a marble tablet his name. For many years the name of the royal founder stood out conspicuously. But it was written on mortar made to imitate marble, which was spread over the tablet.

Time gradually removed the inscription, the mortar, crumbling, fell. Then it was seen that, carved in the enduring stone, was the name of the Greek architect, Sostratus, who had taken this course to perpetuate his own name as the real author of the beauty and grandeur expressed in this lofty pile.

So, many an eminent man, at the pinnacle of his fame, is regarded as the product of some party or system or method of education. But, with time the label disappears, and there stands out in that life the deeply engraven name, "Mother," often all unknown to the multitude that honors her son.

More and more, men and women are coming to acknowledge the mother-power that lies behind their name and fame. The first act of President Garfield after taking the oath of office was to kiss his aged mother and proclaim that all he had become was due to her sweet influence. The great Benjamin West said: "A kiss from my mother made me a painter. If the whole world were put into one scale, and my mother in the other, the world would kick the beam."

Not long ago there used to be a popular wall motto: "What is Home Without a Mother." It might provoke a scream of laughter in this day to resurrect such a legend. Yet the world today needs millions of just such old-fashioned mothers who realize that the greatest gift in the world is motherhood, and that the mightiest institution on earth is the home.

Too often the mothering of the child is left to the public school and to the uncertain influence of the street and the movie. This leaves the mother free to dress, to gossip and to attend functions which Oliver Wendell Holmes aptly described as "giggle, gabble, gobble and git."

God could not be everywhere, says a wise man, so He made mothers. As the whole visible universe can be reflected in miniature in a drop of dew on a blade of grass, so the whole moral and spiritual plan and scope of God is mirrored in the heart of a true mother.

THE SALVATION ARMY APPEAL.

Peterboro people are being asked to contribute to the Salvation Army Self-Denial Fund, and the appeal will doubtless, as usual, be generously answered.

The work done by the Salvation Army is by this time too well recognized to need much emphasis.

Most Canadians agree with Lord Byng's declaration that the Salvation Army "puts humanity into its religion as well as into its work."

One branch of activity of the Salvation Army that seldom comes to public notice, however, is its work among the inmates of the various prisons. For the year just closed the annual review of work in prisons shows that Sunday servies and interviews with inmates were held weekly in Langstaff Jail Farm, Mimico Reformatory, Concord Women's Jail, Don Jail, Mercer Reformatory, Guelph Reformatory, Burwash Reformatory, Kingston Penitentiary, Hamilton City Jail, and in twenty-nine other jails and penitentiaries in Canada East.

Besides the gospel services, entertainments were provided periodically, consisting of music and song by the Salvation Army bands. Sometimes, by arrangement with the prison officials, inmates themselves took part in the programmes.

Many letters were written and many reconciliations between prisoners and their families were effected.

Often the prisoners are assisted by the Army on their discharge. Sleeping quarters are provided and jobs found for them and every effort is made to keep them from again falling in with criminal associations and to restore them to self-respect and usefulness.

The statistics of the Army's prison work for the year are interesting. 16,563 interviews with prisoners were held; 1,691 prisoners were met on discharge; employment was found for 448; 1,455 meetings were held in prisons, with a total attendance of 15,017. 403 prisoners professed conversion, and 904 signified a desire for prayers on their behalf. Ex-prisoners were supplied with 18,411 meals, and 5,193 beds were provided, while 1,374 were provided with clothing. In Toronto alone 857 prisoners' families were supplied with food, while at Christmas time 1,765 gifts were distributed to prisoners and their children. 5,715 letters and 'phone calls for prisoners were written or made, and 1,745 visits to prisoners' families were made.

THE HUDSON BAY DELUSION.

The annual outburst of mingled advocation and objurgation by Western proponents of the Hudson Bay Railway project has been heard in Parliament. It was characterized by the usual misrepresentation as to the motives of those who cannot see anything but folly in the enterprise, and it disclosed no reason why opponents of the project should change their minds. The fact that upwards of twenty millions had been spent upon the uncompleted line when construction was stopped affords no sound justification for throwing away more millions, particularly at a time when the financial state of the Dominion, and especially of the Dominion's railway system, calls for the exercise of the utmost prudence and the most rigid economy. The country already has more railways than it knows what to do with, more railways than it can support by other means than taxation, and it would be a crowning act of stupidity to aggravate this condition by sinking more money in additional mileage in order to experiment with a route which capable engineers and navigators have condemned. The possibility of opening up a shorter and cheaper route for the export grain of the middle Western Provinces is an old delusion. Unfortunately, politicians of both parties in past years did not hesitate to encourage this delusion for the sake of party advantage, and the country has already paid a heavy price for the mischief wrought in this way. One Government after another has played with the Western vote, first by promises of, then by plans for, and later by actual expenditures upon work of construction.

The undertaking has never promised anything but loss and disappointment. The construction of terminal works at Port Nelson has been attended with serious engineering difficulties and costly misadventure, and now we have no less a person than the Minister of Agriculture declaring that a mistake was made in the selection of Port Nelson, where, at the best, a harbor can be provided only by artificial means, whereas Fort Churchill has a natural harbor ready for use. Mr. Motherwell has been taken severely to task for his statement as tending to injure the whole Hudson Bay Railway scheme, but the Minister has been guilty of nothing worse than candor. As a matter of fact, the scheme stands discredited without regard to the faults of Port Nelson. If the finest natural harbor facilities in the world were to be found at Port Nelson, that would not solve the problem of navigation through the bay and strait; it would not obviate the necessity of storing grain from the period of harvest until the reopening of the short period of navigation in the following year. The whole trouble is that the route is not feasible, and no dark hints of secession, no allegations of a dark conspiracy, and no evidence of uncommercial travellers will ever make it any better than it is. The suggestion put forward in the House of Commons that those who oppose the Hudson Bay route do so because they are afraid it is arrant nonsense, and only the most hard-pressed supporter of a miserably weak case would resort to such piffle. The route is opposed because the brief season of difficult and dangerous navigation does not correspond with the crop-moving period, because the engineering problems are too great, the navigation hazards too many and formidable, and the economic advantages, therefore, nil.

It is questionable if those who clamor so insistently for a policy of throwing good money after bad really express the conviction of thinking people in the Western Provinces. Alberta is sending out more and more of its grain to the Pacific, and Western Saskatchewan looks also in a westerly direction. The demand for the Hudson Bay route, with its great outlay on railway completion, terminal facilities and aids to navigation, comes from part of Saskatchewan and Manitoba and is kept alive by an organization whose activity may have a political value. The promise of the Minister of Railways that the railway will be completed sometime, was made, of course, with full consciousness of this political value, there being an election in prospect; it is a promise made in accordance with the rules of the old political game in which development of the Hudson Bay route has been the bait and the winning of Western votes the profit. The trouble is that this game has now to be played with real money, the money of a people already stooping under the burden of railways and railway taxation.—Montreal Gazette.

EDITORIAL NOTES AND COMMENT.

As one of Octavius Roy Cohen's characters would express it, "If the Hudson Bay Railway never operates it will be twice too soon."

If the 4.4 beer is as flat as some of the jokes that have been made about it, the revenue from its sale may not be as large as Mr. Price expects.

Baseball umpires will be glad to learn than the new beer will not be sold at ball parks. A 4.4 bottle is not the kind of missile the average arbitrator appreciates.

If the City Council is determined to have gasoline pumps on the streets, why not insist upon them being "staggered" and kept illuminated all night, thus solving the street lighting problem?

The sewage disposal plant having been a tender point in civic circles for a decade, has at last reached the tender stage.

What Mr. Nickle meant was that not only the beer but the drinker is to be placed in the front window.

IT PAYS TO ADVERTISE!

Wise and Otherwise.

Paris has a billion candle-power light to guide aviators. Wonder if they have tried the smell of frying chicken?

It's spring and the little germs are sitting around waiting for house flies to take them out riding.

There are people who work themselves to death seeking amusement.

No doubt a cynic is all right in his place, but he never goes there until he dies.

Take your time in making love and it will last longer.

This is the season of the year when a man decides his house needs more paint and his daughter less.

Worry about your vacation one hour every night and you can decide where to spend it by July.

The annual scare about women discarding dresses for knickers is not as great as usual this spring.

It is estimated that very few people saved their income tax as they went along.

Trouble with the horn of plenty is you are likely to come out at the little end of the horn.

We wonder if there are people on the stars who wonder if there are people on the earth.

Wanting to do something may be as bad as doing it.

Oh, what is so June as a day in May!

RADIO PROGRAMMES

SATURDAY, MAY 9.

EVENING PICK.

Jazz music is the order of Saturday evening, generally. But the following stations prove best selection for other than jazz:
KTHS (374.8) 8.30 C.T. Fiddler's concert.
KGO (361.2) 8.30 P.T.—Welsh folk songs.
KHJ (405.2) 11.30 P.T.—Hawaiian quartet etc.

WEAF, NEW YORK—492.
7.00 p.m.—The Yankee Trio.
7.15 p.m.—Minnie Well, piano.
8.15 p.m.—Huyler's Four.
9.00 p.m.—Sojourners Clubs' first annual banquet.
11.00-12.00 p.m.—Lopez's Orchestra.

WNYC, NEW YORK—526.
7.00 p.m.—Chateau Four.
9.30 p.m.—Fred Ehrenberg, musical saw.
9.45 p.m.—Instrumental Trio.

WJZ, NEW YORK—455.
7.00 p.m.—Baseball scores.
7.02 p.m.—Hotel Astor Orchestra.
8.00 p.m.—Musicale.
10.30 p.m.—Walorf-Astoria Dance Orchestra.

WGBS, NEW YORK—316.
6.30 p.m.—Amphions Orchestra.
7.30 p.m. — Ritz-Carlton Hotel Concert Orchestra.
8.30-10.50 p.m.—Vocal and instrumental program.
10.20 p.m.—Vaudeville program.

WOR, NEWARK—405.
6.15 p.m.—Canary Cottage Inn Orchestra.
7.30 p.m.—Commanders Orchestra.
10.00 p.m.—Moscow Art Trio.
11.00 p.m.—Ciro's Orchestra.

WIP, PHILADELPHIA—508.
8.00 p.m. — Germantown High School Dramatic and Music Clubs.
10.05 p.m.—Benajmin Franklin Orchestra.
11.05 p.m.—Organ recital.
12.00 p.m.-2.00 a.m.—Dance music.

WBZ, SPRINGFIELD, MASS.—333.
6.55 p.m.—Baseball scores.
7.30 p.m. — Orchestra conclave from Boston Arena.
8.15 p.m.—New Hampshire Club banquet.
10.15 p.m.—McEnelly's Singing Orchestra.
10.30 p.m.—Maria Di Pesa, songs.

WGY, SCHENECTADY—380.
9.30 p.m.—Bernie's Orchestra.

WNAC, BOSTON—286.
10.00 p.m.—Copley Plaza Orchestra; songs.

WRC, WASHINGTON—469.
11.00 p.m.—Hotel Mayflower Orchestra.
11.30 p.m.— Crandall's Saturday Nighters.
1.00 a.m.—Siednman's Orchestra.

KDKA, PITTSBURGH—309.
6.30 p.m.—Baseball scores; band.
9.00 p.m.—Band.

WCAE, PITTSBURGH—461.
8.30 p.m.—Chilcott Quartet.

CKAC, MONTREAL—411.
9.30 p.m.—Studio recital.
11.30 p.m.—Windsor Hotel Orchestra.

WTAM, CLEVELAND—389.
7.00-8.00 p.m.—Dinner music.
9.00-10.00 p.m.—Hollenden Entertainers.
9.00 p.m.-10.00 a.m.—Orchestra; soloists.

WEAR, CLEVELAND—390.
6.00-9.00 p.m.—Mt. Union College Glee Club.

WSAI, CINCINNATI—326.
10.15 p.m.—Mixed quartet; male quartet.
1.00 a.m.—Midnight Entertainers.
1.30 a.m.—Toadstool Orchestra.

WHAS, LOUISVILLE—400.
9.30-11.00 p.m.—Concert; news; baseball scores.

CHIC, TORONTO.
9.00 p.m.—High class dance program by remote control from the Palais Royale. Music by J. Wilson Jardine and his Toronto Palais Royale Orchestra. Musical numbers to include the newest dance hits.

JUDGMENT RESERVED.

OTTAWA, May 9.—Decision in the criminal trial of Sidney E. Smith, accountant of the Public Works Department here, charged with forging signatures of four government cheques, totalling $585, was reserved by Judge Constantineau here late Friday, until May 18.

CATTLE, GRAIN AND PRODUCE

Peterboro—Toronto—Montreal
Winnipeg

RETAIL.

Fruit.

Bananas, 30-60c doz.; 2 lbs. 25c; oranges, 25-75c dozen; grape fruit, 2 to 6 for 25c; lemons, 25-40c doz.; apples, 35-90c peck; table Spies, 60c doz.; cooking apples, 30-50c peck; Malaga grapes, 70c lb.; cooking figs 3 lbs. 25c; layer figs, 30-40c lb.; dates, 9-15c lb.; pineapples, 35-60c each; cranberries 25c lb.; cocoanuts 10-20c each; strawberries, 30c pt.

Vegetables.

Potatoes, 2 pks. 25c; beets, 40c peck; new beets, 15c bunch; carrots 15-25c peck; new carrots, 2 bunches 25c; parsnips, fresh dug, 25c peck; turnips, 5c each, 10-15c peck; green onions, 5c bunch; Spanish onions, 3 lbs., 25c; cooking onions, 4-8c lb.; cabbages, 5-15c; new cabbage 10c lb; leaf lettuce, 5c bunch; head lettuce, 15c-25c; celery, 15-25c bunch; parsley, 5c; tomatoes, 15-30c lb.; peppers, 3 for 25c; cauliflower, 35-60c; spinach, 20c lb., 70c peck; hothouse cucumbers, 35c each; Florida cucumbers, 15-20c; mushrooms, $1.25 lb.; rhubarb, 3 bunches 25c; radishes, 10c bunch; endive, 25c lb.; asparagus, 15-75 bun.; egg plant, 50-60c each; string beans, 40c lb.; green peas, 30c qt.; new potatoes, 20c measure, $1 peck.

Nuts

Mixed, 25c lb; peanuts in shell, 35c lb; shelled walnuts, 49-60c lb; broken walnuts, 45c lb; whole halves, 70c; California budded, 50c lb; shelled almonds, 50-70c lb.; Brazil nuts, 25c lb.; pecans, 35c lb.

Dairy Products.

Butter — Creamery, 35-40c lb.; dairy, No. 1 33c, No. 2 28c, choice 35c; baking, 25c; lard, 22-28c; shortening, 18-20c lb.

Eggs—25c doz.

Cheese—25-40c lb.

Honey.

Sections—Clover, 25-30c.

5-lb. pail honey — Clover, 83c; amber, 60c.

Fish.

Salmon trout, 20-25c; sea salmon, 20-25c; red salmon 25-30c; whitefish 20-25c; kippers 25c; kipperines, 30c lb; haddies 20-25c; fillets, 20-25c; fresh and sea herrings 10c lb; salt herrings, 45c dozen; halibut, 25-30c; codfish, 15c lb.; fresh cod, 20-25c lb.

Meats.

Beef, 10-25c lb; veal, 12-28c; lamb, 15-35c; mutton, 10-25c; pork, 15-30c; bacon, 35-65c; sausage 18-20; chicken 25-30c lb.

Flour.

Flour, half barrel, $5.00-$5.25; pastry flour, 24-lb. bag, $1.00-$1.15; bread flour, 24-lb. bag, $1.25.

WHOLESALE.

Grain.

Fall wheat, $1.20 bushel; spring wheat, $1.15 bushel; oats 45c; rye, $1.00; barley, 70c; peas, $1.50; alsike, $1.50-$8.00; buckwheat, 65c; sweet clover, No. 1, $2.00-$3.00; alfalfa, $8 bushel; red clover, $6-$8 bushel.

Hay, Bran, Etc.

Hay, baled $16-$17; loose, $15-$16; straw, baled $8; bran, $28 ton; shorts, $30.

Hogs.

Live hogs, thick, smooth, $11.50 cwt. select graded, $12.65; dressed, head on, $17.50; head off, $18.50.

Hides and Wool.

Hides—Cow, 7-8c lb.; horse, $3.50 $4.00 each; calf skins, 15c lb.; sheep skins, $1.75-$2.50; shearlings, 25-50c each.

Wool—Coarse, 27c lb.; medium, 29c; fine, 31c; rejects, 16c.

TORONTO LIVESTOCK

The disappointment early in the week, due to the failure of the export cattle demand to come up to expectations, resulted in a lowering of prices in Monday's market. There was a heavy run of cattle offering, and the bulk of the exporters had to be carried over for the week. These cattle, about 10 or 12 loads, were taken late in the week by Rogers and Maybee at the reduced prices, ranging from $7.60 to $8.10. With the cattle already bought in the market, and billed through cattle, requirements for next week are partially filled, and commission men are advising shippers not to send too many heavy cattle in for next Monday's market.

The hold over of heavy cattle proved a drag on the rest of the market, and butcher cattle were generally easier in consequence. The decline on good butcher cattle was about 25c, and on some of the medium and common 25c to 40c was taken off. With these declines the market generally held steady, and all butcher stuff was well cleaned up by the end of the week.

Fat butcher cows were an exception in the general decline, and were held firm all through the week up to $6 and $6.50 for the choicest offerings.

The heavy runs of poor quality calves has continued, and prices generally easier, few tops going up to $10, the buk going from $6.50 to $8.00.

With light offerings of sheep and lambs the market was practically steady at $8 and $9 for choice wool sheep, and $6 to $7 slipped. Spring lambs $11 to $14 each.

Hogs steaded at the early week's decline to $11 f.o.b., the market closing unchanged, but unsettled, with Chicago and Buffalo quotations showing a higher tendency.

Current Quotations.

Choice export steers ...	$8.25 $8.50
Good to choice keeps export feeders ...	7.25 7.50
Good export steers ...	7.75 8.10
Baby beeves ...	8.00 11.00
Choice handyweight butchers' cattle ...	7.50 8.00
Good handyweight butchers ...	7.00 7.25
Medium handyweight butchers ...	6.50 6.75
Common handyweight butchers ...	5.50 6.25
Choice to good 950 to 1,100-lb. feeders ...	6.75 7.35
Fair to good light feeders	5.75 6.25
Good butchers' cows ...	5.50 6.00
Choice butchers' cows ...	6.25 7.00
Good butchers' cows ...	4.75 6.00
Common ...	4.00 4.50
Canners and cutters ...	2.25 3.50
Good to choice bulls ...	5.00 5.25
Fair butchers' bulls ...	4.25 4.75
Bologna bulls ...	3.25 3.75
Choice spring lambs, each ...	14.00 16.00
Medium to good spring lambs ...	10.00 13.00
Choice yearling lambs	15.00 ....
Med. yearling lambs ...	13.00 ....
Choice sheep ...	10.00 10.50
Heavy sheep and bucks.	6.50 7.50
Common calves ...	5.00 6.00
Medium calves ...	8.50 9.00
Grass calves ...	4.00 ....
Hogs, f.o.b., thick, smooth ...	12.25 ....
do. fed and watered...	12.95 ....
do. off cars ...	13.35 ....

EGG PRICES

OTTAWA, May 8 — Prices continue steady for the higher grades owing to the fact that packers are absorbing all surplus supplies coming forward for storage purposes. Seconds are more plentiful on account culling for storage and for this grade prices are lower.

Toronto Jobbing Special 35, extras 33, firsts 31, seconds 27.

Montreal unchanged.

Quebec Jobbing Extras 33 to 35, firsts 30 to 32, seconds 29 to 30.

CHICAGO GRAIN

CHICAGO, May 8 — Decidedly higher prices here for wheat resulted today from an unexpected advance in Liverpool quotations and from an unofficial extreme low estimate of the probable yield of domestic wheat, as well as from an incorrect genera belief that the United States Government crop report this afternoon would indicate a winter wheat harvest of 435,000,000 bushels or less. Closing prices on wheat were unsettled, 2½ to 4¼ cents net higher, May $1.68¼ to $1.69 and July $1.56 to $1.56¼, with corn 1¼ to 2 cents up, oats showing 1 cent to 1¾ cents gains, and provisions varying from five cents edcline to 30 cents advance.

MONTREAL GRAIN AND PRODUCE

MONTREAL, May 8 — The demand from foreign buyers for Canadian grain on the Montreal market today was good and as cables were stronger at advanced prices, the volume of business accomplished was larger than for some days past and the market was fairly active.

The feature of the domestic cash grain market was the improved demand for oats from exporters and sales of several round lots were made including No. 2 Canadian Western at 13½ cents per bushel over the Winnipeg May Option, No. 1 feed at 3¼ cents per bushel over, and No. 2 feed at 1 cents, 1¼ and 1½ cents per bushel over, c.i.f. Montreal the market for car lots of oats on spot was stronger and prices were advanced one cent per bushel. The demand from local and country buyers was limited and business in this respect was quiet.

A fairly active trade continues to be done in eggs in a wholesale jobbing way, there being a steady demand for supplies to meet immediate wants and the tone of the market was steady. The receipts

(Continued on Page 14).

Avoid the fire and theft risk

THE bureau drawer is poor protection against the night prowler—and when fire occurs the usual household hiding place may be enveloped in flames before your valuables can be saved.

The deed to your home, your bonds, jewelry and other valuables should be kept in a safe deposit box.

Bank of Nova Scotia Safe Deposit Boxes are accessible only to yourself or your authorized representative—rentals are very reasonable. Ask the manager of our local branch.

THE Bank of Nova Scotia

ESTABLISHED 1832

Paid-up Capital $ 10,000,000
Reserve - - 19,500,000
Total Assets - 225,000,000

J. W. Fraser, Manager, Peterborough

24A

A THOUGHT.

MOTHERS' DAY.

For our Sainted Mothers, passed away
To their eternal rest,
A snow white flower, we wear today,
And own their memory blest.

For those, kind Heaven still deigns to spare,
We offer tribute high—
And in token of devotion, wear
A flower of crimson dye.

Even Heaven itself, could never send,
To bless us, such another,
Devoted, true, unselfish, friend,
As now, we honor; Mother.

And, not one day only, may we show,
Our filial love sincere,
But with brighter luster, may it glow,
Each day, throughout the year.

—(Mrs.) A. F. Calder.

GROCER FINED $3,003.

MONTREAL, May 9.— Six breaches of the Quebec Liquor Act cost J. H. Leduc, grocer of this city, $3,003 here yesterday in the liquor court.

$23,000 STOLEN.

MEDICINE HAT, Alta., May 9. —F. H. Courtnell, pleading guilty to a charge of [illegible] own use $8,200, the property of the Town of Redcliffe, of which he was secretary-treasurer, was yesterday sentenced to four years in the penitentiary.

The thefts extended over a period of eight years and the defence acknowledged that some $23,000 had been taken in all. Courtnell, it was declared in court, lost the money in farming operations and at the "card table."

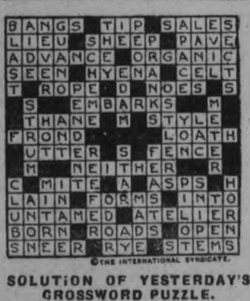

SOLUTION OF YESTERDAY'S CROSSWORD PUZZLE.

CROSS-WORD PUZZLE

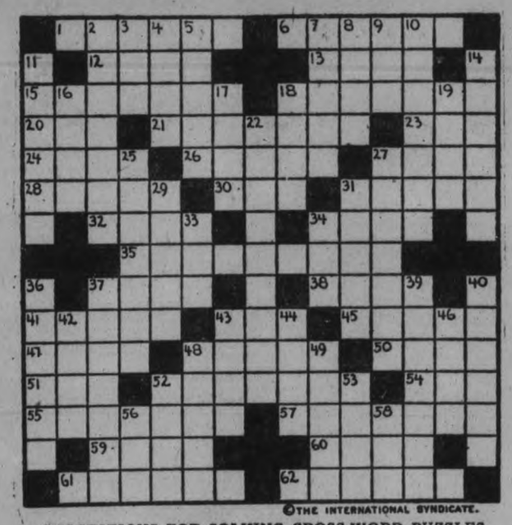

SUGGESTIONS FOR SOLVING CROSS-WORD PUZZLES

Start out by filling in the words of which you feel reasonably sure. These will give you a clue to other words crossing them, and they in turn to still others. A letter belongs in each white space, words starting at the numbered squares and running either horizontally or vertically or both.

HORIZONTAL

1—Apportions
6—Offer resistance
12—Weird
13—Jump
15—To exalt
18—To tell
20—Household animal
21—To hide
23—A species of deer
24—Narrative poem
26—South American ostrich (pl.)
27—To poke
28—To linger
30—A month (abbr.)
31—A common fellow (slang)
32—To clip
34—Defect
35—Fraud
37—Misfortunes
38—Memorandum
41—Equipped with wea[illegible]
43—A beverage
45—Thickly grown
47—Passages
48—To obscure
50—An act
51—S. American plant producing tubers
52—One to whom a grant is made
54—Girl's name
55—Wished for
57—Difficulty
59—To break suddenly
60—To be (Latin)
61—One who accommodates
62—Natty

VERTICAL

2—Seeds used for food
3—Constellation
4—Spheres
5—Former president of U. S.
7—Diagrams
8—Parent (French)
9—Used for propelling boat
10—Common bird
11—To move backward
14—Planted
16—Back of the neck
17—Answering sound
19—Dapper
19—Appropriated
22—A social entertainment
25—Articles of illumination
27—Prepared for growing
29—To give way
31—Lineage
33—Principal Clerk of Session (abbr.)
34—Part of a fish
36—Oriental temple
37—Insurmountable obstacle (French)
39—Foes
40—Thou grantest
42—Contest
43—Happy
44—Fruit of certain trees (pl.)
46—Resting place
48—Thin gauze of silk
49—To delay
52—An alumnus (abbr.)
53—Language of Scottish Highlanders
56—Hotel
58—Beast of burden

The solution will appear in Monday's paper.

Perhaps you are using good tea. We think "Red Rose" extra good. *Won't you try it?*

RED ROSE TEA "is good tea"

The same good tea for 30 years.

The FLAPPER WIFE

by Beatrice Burton

(Continued from Yesterday.)

Dick walked past her. He stood, scowling and threatening, before Wayburn. The actor rose and faced him.

"Well, what's the trouble?" Stan asked.

Glory rushed to him.

"Stan, please don't quarrel with him! Can't you see how sick he is? . . . He doesn't know what he's doing!" she pleaded.

Dick laughed contemptuously.

"Oh, I know what I'm doing all right," he said. "Don't worry about me! . . . What I want to know is what this fellow is doing in my house! Who asked him to come here . . . you?"

He turned to Glory and seized her with one hand. His fingers hurt her flesh. She could feel that he trembled violently.

Glory tossed her head wilfully.

"Yes, I did ask Mr. Wayburn here!" she answered. "Was that such a terrible thing to do? . . . To have a few friends in to cheer me up? You hike off on a business trip, never suggesting that I go along! Never thinking that I might possibly be lonely here! And then you get sore because I don't spend my time crying over it!"

She pulled herself away from Dick.

He turned toward the hall. May and Jim stood there, still, waiting to see what was going to happen.

"May, this is your doing," Dick said, his voice trembling. He put one hand on the back of a tall Jacobean chair to steady himself.

"You know that everybody in town is talking about you and Jim," he went on, "so you want to drag my wife down to your own level. . . . Well, you're not going to do it! I forbid you ever to come here again! You, or your lover, either! Now get out . . . both of you!"

May burst into careless laughter.

"Oh, we're going, but not because you say so! We were just leaving when you came," she cried gaily. "And don't you be so sure that I framed this little party to-day. Ask your wife whose idea it was! . . . Come along, Jimmie."

The pair of them went, leaving a dead silence in the house behind them.

At last Dick broke it.

"Glory, I wouldn't have believed it of you," he said, mopping his damp forehead. His eyes were fixed on his wife. Glory, with bent head, stood in the doorway.

Both she and Dick seemed to have forgotten that Stanley Wayburn was still in the room.

"I don't see what there is to make such a fuss about," Glory said, pouting childishly. "There's nothing so disgraceful about my having two or three people in to tea, in broad daylight, is there?"

"Tea?" Dick gave a short laugh. "The house smells like a distillery, not a tea-room! . . . Was it tea you were drinking from those highball glasses?"

He indicated the two empty ones that stood on his smoking stand.

"Oh, Jim brought that stuff along. You know how he thinks he has to drink every five minutes or he isn't having a good time!" Glory said easily; "Stan and I really didn't want any of it."

Stan and I! . . . Dick turned and looked intently at Wayburn as if he had just seen him for the first time in his life. Under the cold steady gaze, Stan shifted uneasily in his chair.

* * *

He put out one hand, and chose a fresh cigaret from the silver box beside him. With seeming carelessness he struck a match to it. He leaned back, puffing idly.

But his wary eyes never left Dick's face.

Glory felt as if time itself had stopped. She held her breath.

Her eyes went first to one man, then to the other. She could see that each was taking the other's measure . . . like two prize fighters in the ring.

Suddenly she remembered that Dick had once told her that he had a savage temper. He had said that the reason he never fought with people was because he was afraid of his own physical violence when his blood was up . . . because he was afraid he might injure his adversary without fully knowing what he was doing!

She had scarcely believed him then. She saw now that it was the truth that he had told her about himself.

His hands were tensed so that they had whitened along the knuckles.

Glory could tell from the set of his jaw that his teeth were tight-clenched. His face was ashen.

She saw that he was deaf, blind and numb to everything but his own anger . . . that he was quite capable of killing Wayburn then and there!

She could scarcely recognize in him the quiet, self-contained Dick she had always known . . . the husband who had pampered and spoiled her.

With a kind of horror, Glory watched him slowly cross the room and stand before his own arm-chair, where Wayburn sat smoking. Fascinated, she waited, not daring to move a muscle.

What was he going to do?

But Dick did nothing. He stood perfectly quiet, looking down at the actor. Glory saw that the hand that held Wayburn's cigaret was shaking.

Finally Dick's voice cut the stillness like a knife-edge.

"Wayburn, you . . . well, never mind what you are! But I know, and so do you! And I know what you're doing here!" Dick said. "I know what my wife's doing here with you! And that's all ended!"

* * *

Stan's mouth went up at one corner in his crooked smile. He flicked the ash from his cigaret before he answered. But Glory could see that he was terribly afraid . . . that he needed all his acting ability to carry him through this crisis.

"Is that so?" Wayburn asked carelessly.

Dick turned to his wife.

"Go upstairs while we settle this thing!" he ordered her.

Glory braced herself. She shook her head, slowly.

"No, I won't go upstairs!" she said. "All this concerns me as much as it does you. . . . Only you're so silly to make a scene about such a trifle! Why, I don't begin to see as much of Stan as you do of your Miss Briggs every day! . . . How do I know you started away on a business trip at all? How do I know that you weren't somewhere with her all day? . . . It looks pretty queer to me—your rushing back here when you were supposed to be out of town! Mighty queer!"

Dick's mouth tightened.

"Get upstairs!" he said savagely. His voice was like a whip.

Without another word Glory went.

She fairly flew up the long flight, and stopped at the top to listen. There was no sound from the floor below.

In sudden panic, she flew into the room that she and Dick shared and locked the door behind her.

There was a high excitement in her.

It was the sort of thrill that a cave-woman might have felt thousands of years ago, as she watched two stone-age warriors fighting to the death over her.

She laughed wildly and hysterically.

"Oh, if he were only like that always!" she thought. She shivered at the memory of Dick's righteous anger . . . the cold fury in his eyes when he had ordered her upstairs. He had never seemed so splendid!

And she had obeyed him! . . . For the first time in her life she had obeyed him! . . . She was mortally afraid of him, too!

* * *

The telephone on the table beside her bed rang sharply.

"Hello, dear." It was May's voice. "I just called up to see if you were all right. Has your lord and master calmed down yet?"

"No; he's still ranting around, downstairs," Glory answered, "but I think he's awfully sick . . . really I do, May. He looks it. I think that's how he happened to come home ahead of time. He said this morning that he was going to be gone two or three days."

"Don't kid me, Birdie. . . . I'm simple," May answered in her cheerful slang. "I'll bet you a new spring hat that he had a hunch you'd throw a little party as soon as he was gone, and he came home unexpectedly to find out. . . . Well, you didn't disappoint him, did you, dear?"

She laughed. Nothing in the world was serious to May but her clothes, her complexion, and her good times!

"No, you're wrong for once, May," Glory gravely told her. "Dick would not spy on me. He's too honest and above-board, himself. . . . I'm sure he's sick. Will you please ask Dr. John to come over and have a look at him? Dick's never been quite well since he had the 'flu before Christmas, you know."

"John's not at home, although I expect him any minute," May answered. "You might try to reach him at his office."

"Will you stop in here to see Dick for a minute on your way home?" Glory asked him. "He came home sick a while ago."

There was a long silence.

"I don't understand, Glory," Dr. John said at last. "I just saw Dick half an hour ago. He stopped in at my office on his way from the train, looking pretty shaky. I told him to go home and go to bed . . . and that I'd look in on him again, after dinner."

"Oh, I didn't know that," Glory faltered. "Well, come now, anyway, will you? Please!"

She was afraid to be alone in the house with Dick after Wayburn had gone. She wished that she had not given Ranghild the afternoon off.

"I'll be there inside of fifteen minutes," Dr. John promised. Glory could tell he was puzzled.

Swiftly she took off her blue gown and slipped the silver band from her hair. She tool a plain black dress from her closet and put it on. For she fervently hoped that Dick had not noticed how she had decorated herself for Wayburn's visit!

Glory picked a buffer up from her dressing table and ran it idly across her shining nails.

She was thinking hard. She began to wonder if Stanley Wayburn was worth all the trouble that he brought into her life. . . . the heartbreak, the jealousy, and the lies. . . .

* * *

He had seemed a despicable coward downstairs just now, when Dick had faced him with that deadly anger of his. Glory had seen the fear in Stan's eyes, even when his lips were curled into a sneering smile.

Here she was . . wishing everything to be with him, and she wasn't even sure that he loved her. She couldn't make him say that he cared for her!

Despair swept over Glory.

Ah, if she only knew! If she could only be sure that Stan loved her . . . nothing else would matter to her then! Nothing!

Glory threw the buffer down among the silver boxes and brushes on her dressing table. She unlocked the door of her bedroom.

Without making a sound she crept down the stairs to the landing. She leaned over the bannisters and listened.

The two men were just coming out of the living room. Dick was talking in that same cold monotone. Glory caught the end of a sentence.

". . . never again, so long as you live," he was saying. "And now, get out!"

Wayburn came into Glory's range of vision. She could see that he was still smiling. Outwardly he was debonair.

"Very well, I'll go," he said in a slow, leisurely way.

Glory heard the front door close behind him.

(To be Continued.)

"STOMACH PAINS WERE DREADFUL"

Operation Prevented by Fruit Treatment "Fruit-a-tives"

"For years I was a sufferer from Chronic Dyspepsia, Indigestion and Constipation; the stomach pains were dreadful. I was advised that my condition strongly resembled cancer of the stomach. Dreading an operation, I consulted my physician, but grew steadily worse. Then I decided to try "Fruit-a-tives". Immediately my condition began to improve and soon Dyspepsia and Constipation were things of the past"—Mrs. Annie Glover, 16 Henry Street, Ottawa.

There is no other medicine like "Fruit-a-tives". The effect of this fruit treatment in all cases of Constipation is wonderful. 25 and 50 cents everywhere.

MARY PICKFORD TURNS BACK TO RAGGEDY ROLES

Turns Back to Old-Time Parts at Age of Thirty-two.

BIRTHDAY PARTY

Celebrated Day by Gang Fight in Filming "Little Annie Rooney."

By LINCOLN QUARBERG
(United Press Staff Correspondent)

HOLLYWOOD, May 9.—(United Press).—Mary Pickford, at the age of 32, has returned to the ragamuffin screen roles which made her world-famous yars ago.

Mary recently celebrated her 32nd birthday. She spent the day at work on her new production, 'Little Annie Rooney.' She threw bricks, tomatoes, and other back-yard missiles in a "gang" fight with a crowd of "East Side" youngsters. She was hit on the head with an old boot, knocked out of a chimney and rolled off a roof to the ground.

Aftr a strenuous day's work on the lot she returned to her studio bungalow, bruised and battered.

"It was the happiest birthday I ever had," she declared.

In "Rosita" and "Dorothy Vernon," Mary won iame as "America's sweetheart." "Little Annie Roonie" marks her return to the raggedy roles which first elevated her to stardom and which she enjoys playing most. She plans to make three pictures the coming year, and in each will portray the part of a ragged, curly-haired back o' the yards' girl.

"I never had any real childhood," explained Miss Pickford, "so I get my fun playing in the pictures that give me a chance to be a girl again.

"I was on the stage at the age of five, and from that time on my time has been the public's and not my own. When my little friends were romping or playing, I was busy with rehearsals,or at the theatre playing a matinee.

Mary is the only girl in "Little Annie Roonie." The other characters are boys. There are 30 of them, and they are black white, yellow and freckled. Mary plays the part of a 12-year-old daughter of an East Side cop at the head of this motley gang of youngsters. She fights with them and against them injecting a vivid Irish spirit into the story.

The players who support Miss Pickford in "Little Annie Roonie" are nearly all appearing for the first time before the cameras. Hugh Allan her leading man, has been in pictures but six months. Gordon Griffith, Los Angeles high school student who will captain his football team next fall has an important part. The others are all new in pictures.

"I wanted the players in 'Little Annie Roonie' to be typical of their parts, and they were chosen for their fitness, and not because of something they did in other pictures," Miss Pickford said.

The story, "Little Annie Roonie", was inspired by the song of that name, and was written for Miss Pickford by Katherine Hennessey.

Rudolph Valentino has presented John Barrymore with a medal for his screen acting in 'Beau Brummel' The Valentino badge was awarded for the best film performance during 1924, on the basis of a poll of newspaper and magaine critics throughout the country. The fim sheik plans to make the presentation an annual affair.

Norma Talmadge was second choice of the critics for her work in "Secrets." Others who rated high were Douglas Fairbanks, Lon Chaney, Milton Sills, Lillian Gish and George Billings.

Emi Harder, Hollywood director who recently made a screen version of "William Tell", in Switzerland, is planning construction of a million dollar studio in the Alps.

The project has the official sanction of the Swiss government.

Hadrer is returning to Hollywood in April to direct "The Danger Sign." When this production is completed he will return to Switzerland, taking an American cast with him for a series of pictures at the new Swiss studio.

Warner Brothers recently increased their production scheduled for the current year fom 26 to 40 pictures after signing a number of new stories and buying a fresh set of scenarios.

New players added to the Warner staff include John Barrymore, Syd Chaplin and Lowell Sherman.

"The Plastic Age," one of last season's "best sellers" at the bookstores, is to be translated to the screen by F.B.O. Studios. It is a story of college life by Percy Marks.

BANK EXPECTS IMPROVEMENT

Business Wlil Become More Active With Arrival of Spring.

EXPORTS HIGHER.

MONTREAL, Que., May 9.—(By Canadian Press).—"With the arrival of spring, business will become more active. It remains to be seen whether the improvement this year will be only seasonal or whether certain funuamental improvements in the business situation have really taken place. We are inclined to believe that the latter is the case," the monthly letter of the Royal Bank of Canada for May says.

The volume of spring building has not developed to a point warranting either optimism or pessimism, the letter states in reviewing the Canadian situation. Reports of slight increases in the volume of manufacture do not conceal the fact that most factories are working on a part time basis which is not profitable. The eastern coal strike and the low price of coal are factors complicating the mining situation. Lumbering operations during the winter were generally satisfactory and there have been inquiries for substantial qualities of lumber, but few orders have been booked and prices are unsatisfactory.

"On the favorable side British Columbia reports the second best halibut catch in her history; in the Prairie Provinces the livestock have wintered well, and from the East comes news of record breaking woodpulp production."

The letter notes that Canadian exports of non-ferreous metals have risen from a value of $42,000,000 in the year ending February, 1923, to $88,000,000 in the year ending February, 1925. Gold finds in Northern Ontario account for a large part of this increase, and new finds this spring indicate that it will not be long before Canada is mining more gold a year than the United States. The last named country took $57,000,000 of these metals last year; Great Britain $17,000,000, and Japan $5,000,000.

OFFICERS ELECTED

Mission Circle of Hastings Church Held Annual Meeting.

HASTINGS, May 9.—The officers elected at the Mission Circle girls annual meeting were:

Honorary President—Mrs. B. F. Doxsee.

President—Mrs. Joyce Richardson.

Vice-President — Miss Evelyn Stewart.

Recording Secretary—Miss Jean Macdonald.

Treasurer—Miss Lilian Hinton.

Stranger Secretary—Miss Aletha Brownell.

Corresponding Secretary — Miss Hazel Waye.

Pianist—Miss Helen Wilcov. —

Watch Tower Reporters—India, Miss K. Simpson; China, Miss Margaret Schmidt; Japan, Miss Etrea Killenbeck; British Columbia, Miss Winnie Huycke.

Miss Hazel Macdonald was appointed delegate to the Branch convention to be held in Oshawa and Miss Hazel Waye was appointed as the Mission Circle delegate to the district convention to be held at Mount Pleasant on the Rawdon circuit.

Accounts Passed.

Accounts passed and ordered paid by the Hastings Village Council at the May meeting:

Fowlds Co. Ltd., electric lighting, $127.07; Bell Telephone Co., town hall, $2.24; Bell Telephone Co., constable's phone, $7.26; Bell Telephone Co., fire chief's phone, $1.85; Wm. Boyle, town hall, $2.00; Canadian National Railways, watchman for February 1925, $16.67; Wm. Boyle, salary, $8.33; George Lynch, salary, fire department, $6.25; Wm. Boyle, keep of tramp (charity), $1; Charles Peters, scales $10; Derb Lemoire, streets, $6; H. Waterhouse, scales, $12.40; Peter Lemoire, scales $21.25; Derb Lemoire, scales, $1.25; Peter Lemoire, streets, $10.13; H. McMillen, scales, $22.50; Jas. Sherwin, scales, $27.50; Jos. Sherwin streets, $25.50; Thos. Trinkwon, streets, $18.38; Thos. Trinkwon, saalry as constable, $20.

Ladies' Aid Meting.

The meeting of the Ladies' Aid of St. Andrew's Presbyterian church was held on Wednesday afternoon in the school room.

A good fire practice was held recently by the Hastings Fire Brigade.

The first shipment of potted house plants has been received by the local Horticultural Society and has been distributed to the members.

W. Armstrong of Detroit is the guest of friends in Hastings.

The annual social of the Young People's League of the Methodist church is being held on Friday evening. During the evening Miss Vera Squire of Peterborough will tell of her trip to Wembley, London, England and Paris.

Court of Revision for the village of Hastings will be held in the Council Chamber on Wednesday, May 27, at ten a.m.

Born—In Hastings on Monday, May 4, to Mr. and Mrs. Wm. McGryne, a son.

Born—In Asphodel township on Saturday, May 2, to Mr. and Mrs. James Seymour, a son.

---

44 BUSINESS WRECKS.

OTTAWA, May 9. —(Canadian Press.)— Notice of 41 bankruptcies appear in the current issue of the Canada Gazette.

FACTS ABOUT TEA SERIES—No. 6

Appearance of Tea No Guide

The only way to test tea is to taste it. Many people have the idea that a finely rolled and tippy tea is superior in flavour to a large rough leaf. In reality this is not of necessity the case. The altitude at which the tea plant grows determines the amount of essential oil and alkaloid theine in the leaf. The essential oil gives tea its flavour; the theine contributes the stimulating value. The only way to insure always receiving a uniform quality is to insist upon a skilfully blended and scientifically sealed tea like "SALADA" whose reliability, goodness and delicious flavour have become a household word.

"SALADA"

LOCAL PERMITS MAY NUMBER 17

Figured on Proportion to Population in Old License Days.

ONE TO 1270

According to the regulations issued by the attorney-general's department, no limit is set upon the possible number of hotels, restaurants, cabarets and stores handling the new beer. This will be governed entirely by the judgment of the license board and local inspector. Those who are interested, however, have looked up certain facts and figures which they believe procide an indication of the probable number of beer permits to be issued in Peterborough.

They point out that, in the old license days, there were some 13 licensed places here. The population at that time was approximately 16,410, which meant one bar or licensed liquor store to every 1270 population. Should the same approximate ratio be preserved in the case of 4.4. it will mean that Peterborough will have seventeen or eighteen beer permits issued. There are eleven hotels in the city, and if each of these takes a permit there will be six permits left for clubs restaurants and stores. There is no limit fixed, of course, and this approximate figure may be greatly exceeded. The indications are that it will not be reduced.

TOURISTS' CAMP ON PIGEON RIVER

Picnic Grounds Much Improved by Mr. K. Griffin, of Bobcaygeon.

OMEMEE, May 9.—Carroll's Landing one of the picturesque spots on Pigeon River, which has long been the favorite camping and picnic grounds of this community, is rapidly being transformed into an alluring tourist camp. The property, eight acres, was purchased last fall by Mr. Kenneth Griffin, of Bobcaygeon. A splendid gravel driveway has been made for motorists from the road to the camp, trees have been trimmed, woods cleared and pretty driveways made. The landing, now known as "Keneden Park," has been marked off into building lots one of which has been secured by township Councillor George Griffin, on which has been erected a fine large building for the accommodation of tourists. The new house has eight bedrooms and a screened sleeping porch, large airy dining-room, kitchen and one bedroom downstairs, with screened verandah. The contract for the building is in the hands of Mr. S. Mills, local contractor, who will soon have it completed.

YELLOW SATIN GOWN

A very attractive gown is of yellow satin with a deep hem of yellow ostrich feathers.

BETTER AND BETTER

Dependable ten years ago, and five years ago, and more dependable than ever today, Dodge Brothers Motor Car simply represents the latest phase in a process of continual betterment.

The first cars Dodge Brothers built established a world-wide reputation. The cars they are building today incorporate the accumulated refinements of those ten intervening years.

That important improvements in the comfort and appearance of the car are made from time to time, implies no basic departure from Dodge Brothers traditional policy of *progressive* rather than *seasonal* development.

V. M. EASTWOOD
Corner of Brock and Water Sts.
Phone 943

NOTED SINGER AT ALL SAINTS'

Mrs. Pearl Kennedy, of Toronto, Will Sing at Both Services.

OLD TIME HYMNS.

Mrs. Pearl Kennedy of Toronto is visiting in Peterborough over the week-end and will be soloist in All Saints' Church both morning and evening on Sunday. Mrs. Kennedy has an unusually sympathetic personality and choice for church work and she has had wide training and experience in this line of singing. Although often urged to undertake general concert work she has devoted all her energy and talents to evangelistic work and to hear her rendering of the old time hymns and camp songs is a revelation of what can be done.

Sang to Soldiers.

During the war she was singing with various evangelists in France. Last summer found her back again in Glasgow and she comes to Peterborough at the conclusion of a two weeks' campaign in Toronto where she was singing her gospel songs twice daily.

She was the guest of the Kiwanis Club at their weekly lunch on Friday and her singing was much appreciated by the members.

On Sunday afternoon she will tell the story of her hymns and her travels to the girls' Bible Classes of All Saints.

BEST THAT'S MADE IN EVERY GRADE

Measure your floors for

SEAMAN-KENT HARDWOOD FLOORING

and get an estimate from us

LOW cost, ease in laying and everlasting durability are features that you will enjoy along with the exquisite beauty of Seaman Kent Hardwood Flooring. Many charming houses lack only this improvement to modernize and place them in the most marketable class. A small outlay will do it and you can lay the floor yourself. Measure your floors. An estimate from us will cost you nothing.

PETERBORO LUMBER COMPANY, LIMITED

Sole Distributors

Phone 545
163 Hunter Street

D22

SEAMAN-KENT HARDWOOD FLOORING

SMELTER RUNS DAY AND NIGHT AT ALL TIMES

Little Fluctuation in Demand for Silver Produced at Deloro.

PROSPEROUS TOWN

By-Products Plant Only Part That Ever Works on Short Time.

(By a Staff Reporter.)

DELORA, May 9.— The woolen and other manufacturing indutries of Canada have their periods of prosperity and depression, the price of grain and other farm produce fluctuates from time to time, but that of gold remains practically stationary as the standard of value and that of silver nearly so. The smelting plants of the country carry on from year to year immune from the effects of a commercial panic or industrial stagnation. Employees are seldom troubled with the fear that they will lose their jobs or that the plant will either close its doors temporary or put the working staff on short itme.

The three hundred employees of the big plant here are still working full time, three shifts a day, of eight hours each. Train loads of ore from the mines of Cobalt are arriving daily and this ore is dumped at one end of the huge plant and put through the different processes until the silver bars emerge from the furnace at the other end and are carefully stored in the fire proof vault to await shipment.

Big Shipment.

On Wednesday night there was stored in this vault silver bars upwards of $100,000 in value, some of it fresh from the furnace, and this was shipped on Thursday to Catto, the famous silversmith in London, England. No other product, so valuable and yet taking up so little space, is exported from this country. The silver bars are about the size of an ordinary building brick and the average weight of each is 90 pounds. Silver to-day is quoted at 60 cents an ounce Troy weight, 12 ounces to the pound. A pound of silver at that rate is worth $7.20 and a bar of the average weight would be valued at $648.00. Any person with an idea of the space occupied by 150 building bricks can readily compute the amount of room occupied by a shipment of silver bars valued at $100,000.

The Famous Keeley Mine.

Some of this silver was taken from ore dug in the Keeley mine, the famous "hole in the ground," the purchase of which by inexperienced but enterprising directors, caused the wreck of the Farmers' Bank and brought thousands of shareholders and depositors to the verge of, if not actually into the very midst of ruin. When first worked by its banker owners that mine proved a dud, but later it turned out something of a bonanza. Ore from this "hole in the ground" is received here and sometimes it yields between five and six thousand ounces of silver to the ton, although the usual run is about one-tenth of that amount. Other smelting plants in Canada are handling their ore, as the Delora company is chiefly engaged on the ore that comes from its own property, the O'Brien mine at Cobalt, the chief owner of which is Senator O'Brien, of Renfrew. It is nothing other than a conservative estimate to say that the Keeley mine has produced enough silver to not only save a bank from ruin, but to place it firmly among the solid financial institutions of the world.

Tons of Poison

The most valuable by-product yielded by the ore is the arsenic which is separated from the raw material in one of the furnaces and is carefully collected. This poisonous substance forms the stock in trade of a separate industry which is known as the Deloro Chemical Company and where tons of Paris green and other deadly materials are turned out. In this plant the employees wear masks and air tight clothing that keeps the poisonous fumes from their lungs and from touching any part of their bodies. Canadian workmen are not inclined to take up this line and the men employed as laborers in this poison factory are Roumanians or other foreigners who gladly accept the extra compensation which is allowed for their dangerous calling.

Large quantities of Paris green are required every year to save Canada's potato crop from destruction by the Colorado beetle and a large part of the annual supply is manufactured at Deloro. Other poisonous chemicals are also turned out; one of these being extensively used in the Western Provinces to check the plague of grasshoppers. Up to last year the Government of Saskatchewan was the company's largest customer but for some reason or other the demand last season was not equal to the supply and the chemical plant this spring has a large stock of poisons of various kinds on hand and is the only branch of the plant that is not running to capacity.

A Flourishing Village

A large percentage of the men employed in the smelting works reside with their families in Deloro, a flourishing young village where the unemployment question is seldom heard of. Deloro takes a prominent part in athletics, its baseball team winning the championship in the Trent Valley League last season and the players are getting in shape again to repeat the performance if possible.

To Build Power House

The Deloro plant is equipped with a sprinkling system which renders it practically immune from the risk of fire. It is one of the Hydro's best customers as a vast amount of power is required to keep the machinery in operation night and day. As stated in The Examiner some time ago the company plans to build a dam at some distance from the village on Crowe River and to erect a power house in which to generate its own electric energy.

NON-STOP MAIL COLLECTION

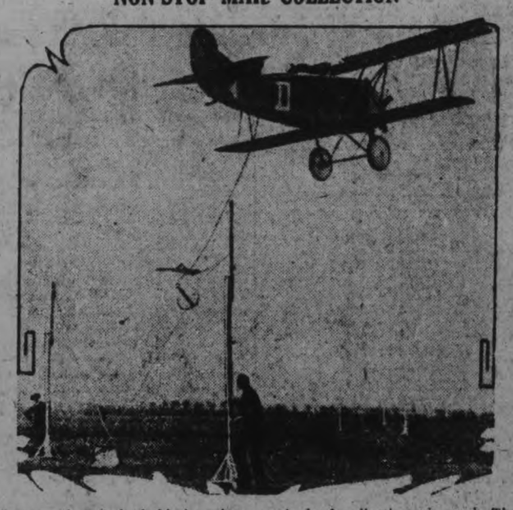

Germany has devised this ingenious method of collecting air mail. The mail bags are attached to ropes between two poles and the mail pilot drops an anchor and collects the bags. Photo shows the non-stop collection made in Berlin.

Campbellford Personals

CAMPBELLFORD, May 9.—Miss Olive Tripp went to Peterboro on Thursday to visit her mother, Mrs. Alfred Tripp, who is in Nichols Hospital. Mrs. Tripp's many friends wish her a speedy recovery.

The following members of Campbellford Lodge No. 248 I.O.O.F. motored to Frankford on Tuesday night to witness the first degree of Oddfellowship exemplified by Argyle Lodge of Napanee on a class of candidates in Frankford Lodge. G. O. Salter, H. McCulloch, J. E. Dooher, N. McLaughlin, R. J. Bullen, J. F. McGregor, R. A. Dunk, J. J. Poulton, Sr., J. J. Poulton, Jr., Frank Osborne, P. R. Sherwin, E. Roberts, E. Thomas, L. Reynolds, A. Campbell, J. Ferris, C. Graham, K. McNaughton.

Gordon Longmuir, who came to Campbellford with a carload of horses for his uncle, John Currie, returned on Friday to his home near Empress, Alberta.

Mr. and Mrs. R. A. Linton and Mr. and Mrs. J. A. Linton spent Thursday in Belleville.

W.M.S. Re-Elect Officers.

At the regular monthly meeting of the Women's Missionary Society of the Methodist Church, held in the school-room on Tuesday afternoon, the old officers were all re-elected as follows:

Pres.: Mrs. George Oliver.
1st Vice-Pres.: Mrs. Geo. Hammond.
2nd Vice-Pres.: Mrs. James Potts.
Rec. Secretary: Mrs. T. L. Diamond.
Cor. Secretary: Mrs. Will Phillips.
Treasurer: Mrs. C. W. Turner.
Strangers' Secretary: Mrs. Chas. Davidson.
Supt. Christian Stewardship: Mrs. Robt. Moore.
Mite Box Secretary: Mrs. Joseph Hore.
President Mission Circle: Miss Stella Keir.
President Mission Band: Mrs. G. A. Kingston.

Seymour West Institute.

The regular monthly meeting of the Seymour West Institute was held on Thursday afternoon at the home of Mrs. George Longmuir, with a good attendance. The meeting opened by singing of the ode and prayer.

The secretary was asked to communicate with Norwood Institute, asking them to assist with the programme at the June meeting to be held at Bethel Church.

The following committees were appointed for this meeting:

Life Committee: Mesdames Roy Fleming, D. Stillman, Robt. McCulloch, Reginald McCulloch, Chas. McArthur.

Programme Committee: Mesdames McKee, Geo. Vanvolkenburg.

Tea Committee: Mrs. Chas. Macoun, Mrs. Wm. West.

Ice Cream: Miss Jessie Anderson, Mrs. Douglas Rutherford, Miss Mae McArthur.

The secretary, Miss Mae McArthur, read a very gratifying report of the year's work, after which the annual election of officers was held, as follows:

President: Mrs. Geo. Vanvolkenburg.
1st Vice-Pres.: Mrs. David Stillman.
2nd Vice-Pres.: Mrs. Roy Fleming.
3rd Vice-Pres.: Mrs. Chas. McArthur.
Secretary-Treasurer: Miss Mae McArthur.
Asst. Secretary-Treasurer: Mrs. Douglas Rutherford.
Directors: Mesdames McKee, Geo. Brown, Wm. West.
District Director: Mrs. Thos. Dunham.
Representatives to District annual meeting to be held in Brighton in June: Mesdames Vanvolkenburg, Dunham, R. McCulloch, and Miss Mae McArthur.
Auditors: Mrs. D. Rutherford, Miss Jessie Brown.
Home and School Committee:
Fleming's School: Mesdames R. Fleming and McKee.
West's School: Mesdames D. Stillman and John Locke.
Trent River School: Mesdames Vanvolkenburg and Gordon Shearer.
Connley's School: Mesdames Chas Macoun and Jas. Clark.
Lunch Committee for summer months: Mesdames Geo. Brown, McKee, Lloyd, Vanvolkenburg, Chas. Davidson, Misses Jessie Anderson, Mary McArthur.
Flower and Sick Committee: Misses Jessie Brown and Mae McArthur.

The hostess then served very dainty refreshments, after which the meeting dispersed.

LAKEFIELD PERSONALS

LAKEFIELD, May 9. — Mrs. Graham C. Bromley and family, who were in quarantine with chickenpox and scarlet fever, have been released from quarantine.

Mrs. MacDonald and child of Calgary, arrived in the village this week and will spend the summer with her father-in-law, Mr. W. MacDonald.

Mrs. P. L. Jull and Mrs. J. H. Chant, were elected delegates from the W.M.S., of the Presbyterian church to the convention being held this week in London.

St. Luke's A.Y.P.A. of Peterboro, are putting on the play, "The Troubles of Grandpa," in Lakefield town hall on May 26th, under the auspices of the A.Y.P.A. of St. John's, Lakefield.

Lakefield Relief Fund.

In the account given of the Relief fund to the Pattrick and Pringle families after their fire, there were a few erorrs which we would like to correct: Mr. S. W. McKibbon's donation was $2 not $1 as stated, and the account of Theo. Crawford for clothing, moccasins, etc., was $11.75, not $20.07, as stated. The latter sum was the amount of Spence & Son's account for groceries.

VOICE OF THE PEOPLE

THE WAR IN THE EAST.

To the Editor of The Examiner:

Sir,—Missionary work in the east will not be considered very successful if the following telegram to the Globe is any indication of what is looked upon as the beginning of the war of East against West, so long predicted. The despatch referred to is:

Chang and Feng at Odds.

"The issue is between Chang Tsolin, the Manchurian war lord, who is controlling the seaports and Feng Yu-hsiang, the Christian General, who holds Pekin. Feng is receiving munitions from Russia through Mongolia, which, the British Legation is informed, were conveyed by the Russians almost to Kailgan Pass.

The indications are that Feng Yu-hsiang has become allied with the Communist faction in Pekin, thus getting the aid of the Russians."

READER.

Sporting Editor, Examiner:

Dear sir,—In your report of the game between Masseys vs C.P.C. soccer teams, in last night's issue, you have on the C.P.C. line up Smith, goal. This is a mistake, Thos. Montgomery plays goal, we have no Smith on our team. Would you please make a correction.

Thanking you, Mr. Editor,

Yours truly,

JOHN CREIGHTON,
Manager C.P.C. Football Club.

GASOLINE PUMPS.

Dear Sir,—In answer to one who signs himself "Motorist", regarding gasoline pumps on busy corners, such as Smith and Water streets, I may state that regarding the danger of people stepping from street cars, it is very slight. The corner of Smith and Water is one of the widest and is over 40 feet from the street car track to the pump, and another thing, the same corner which was a very dark one regarding light, is now lit up from the same source as "Motorist" complains, and is now one of the safest corners in the city of Peterborough.

I remain, yours truly,

P. J. HARRISON.

CHOIR OFFICERS

George Street Singers Elect Officers and Committees for 1925.

The annual meeting of George Street Methodist Choir was held recently at which the officers for the year 1925-6 were elected. They are as follows with J. H. Renwick, organist and choir leader: President, W. Cunningham; vice president, A. V. Lillow; secretary-treasurer, Miss E. Coon; convener of social committee, Miss E. McKay; convener of membership committee, Charles Thorpe; Gown committee, Miss E. Bennett and Mr. S. Ivey; Flower Committee, Miss M. Baird.

SMART HAIRDRESS

Whether one wears ones hair short or long, the smart effect to achieve is one of sleekness and smoothness showing the modelling of the head.

When Remitting Send a
DOMINION EXPRESS MONEY ORDER
For Sale at C.P.R. STATIONS and DOMINION EXPRESS AGENCIES

PAYS TO ADVERTISE.

MORE FISH FRY FOR PETERBORO

Re-stocking of Local Waters Efficiently Carried Out— 1,487,500 Placed.

CARE NEEDED

During the past year there were placed in Peterborough waters 1,487,500 fish fry, which were intended to add to the already well stocked streams. Pickerel, bass and salmon trout were the fish selected and it can well be imagined that within a very short time the lakes and streams will constitute a veritable Arcady for the would-be nimrod.

The fish fry is obtained from the various hatcheries in the province by local representatives of the Fish and Game Association, and it is carefully placed in the waters intended to be so populated. The fry resembles curdled milk and it is commonly known that much of it, possibly 50 p.c., is eaten by the fish. However, sufficient remains to stock the lakes and streams and allure the tourist.

Men are appointed by the Fish and Game Association to protect the fish as much as possible from the depredation of unwise persons, who insist on fishing during the spawning season. It is estimated that one fish killed in the spawning season means the loss of hundreds as that game is very prolific.

Below is a list of waters, with the varieties and quantities of fry deposited by the Fish and Game Association during the year 1924, much good work in assisting having been given by W. H. Bradburn, M.P.P.:

Swamp Lake— Bass 5,000, salmon trout 10,000. Total 15,000.
Pigeon Lake—Bass 10,000.
Stoney Lake—Bass 5,000, salmon trout 50,000, pickerel 250,000. Total 305,000.
Clear Lake—Pickerel 250,000.
Belmont Lake—Pickerel 100,000.
Chemong Lake — Bass 5,000, pickerel 500,000. Total 505,000.
Round Lake—Bass 2,500.
Gull Lake—Pickerel 100,000.
Loon Lake—Pickerel 100,000.
Otonabee River— Pickerel 100,000.
Grand total—1,487,500.

PAVILION AT CROW LAKE BEING REBUILT

Owners of Summer Cottages Are Already Preparing for Summer.

By a Staff Reporter.)

MARMORA, May 9.—T. Neal, owner of an hotel in this village, has commenced the rebuilding of his pavilion at Crowe Lake, which was destroyed by fire some time ago and expects to have the new structure open for business by June 1. From present appearances this popular resort is to be atronized to a greater extent than ever during the coming summre. Toronto and other owners of cottages on the lake shore have already commenced getting them in shape for the coming of hot weather, when this place is usually one of the busiest resorts in Ontario.

FABLES ON HEALTH.

EARACHE CAN BE RELIEVED.

Many mothers are able to determine whether or not their babies have the earache from movements of the baby's hands.

Often the baby, even when at a very young age, will attempt to get his hand to the ear when pained by earache.

Heat is one of the simplest and best remedies. The child should lie with the ear against a hot water bag, or a warm flannel cloth. Be careful that the heat is not enough to burn.

If this does not help, syringe the ear with warm water. It should be about 105 or 110 degrees Fahrenheit.

When a pea or bean becomes lodged in the ear, DON'T pour water into the ear. It will cause the seed to swell.

Water is an excellent remedy when insects crawl into the ear. Usually there is wax in the ear, through which an insect can not pass. Even if it does, there is a membrane which prevents insects from entering beyond a point where they may be reached.

Call a doctor if you are not successful in removing an object from the ear.

H.P. SAUCE
"Good with Everything" —bacon, cold meats, fish, cheese and vegetables.

Bladder weakness remedied

"I suffered from bladder weakness and frequent urination. I had tried other kidney remedies, but got no relief. Was advised to take Gin Pills, did so, and after taking half a box noticed much improvement."
George F. Doetterl, Buffalo.

Why suffer? Get a box of Gin Pills from your druggist to-day.

National Drug & Chemical Co., of Canada, Limited, Toronto, Ont. Gin Pills in the U.S.A. are the same as Gin Pills in Canada.

66

FIRST PRESENTATION

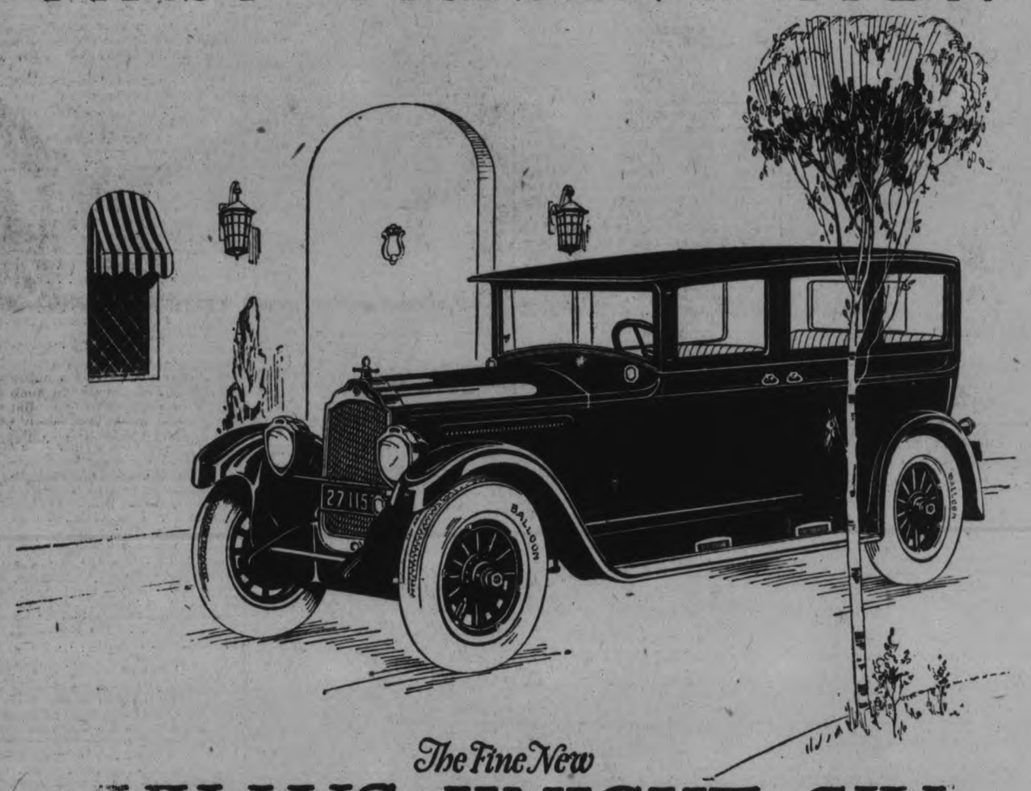

The Fine New
WILLYS-KNIGHT SIX
A Powerful, Luxurious Car

For those who want the finest—the new Willys-Knight Six is more than a beautiful new car with a six-cylinder engine.

It far exceeds your greatest expectation of high powered six-cylinder performance, because it has the greater smoothness, power and acceleration that comes only from the Willys-Knight sleeve-valve motor. It is powered with the only type of motor that actually improves with use.

The price of the new Willys-Knight Six is perhaps the most amazing thing about it. That a car of such extraordinary quality, powered with a six-cylinder sleeve-valve motor, can be priced on a level with the best poppet-valve sixes is the supreme accomplishment.

The new Willys-Knight Six now awaits your approval.

V. M. EASTWOOD
Corner Brock and Water Street, Peterboro. Phone 943.

WILLYS-OVERLAND — The WILLYS-KNIGHT SIX — FINE MOTOR CARS

Neuritis
Neuralgia—Sciatica—Rheumatism

NEURITIS is inflammation of a nerve. The pain is burning and tearing, not darting as in neuralgia, and is increased by movement.
There may be swelling and sensitiveness to touch, and sometimes redness of the skin.
Your experience will tell you that neuritis, like neuralgia and sciatica, only bothers you when your nervous system gets run down.
Restore energy and vigor to the nerves and you remove the cause of these torturing ailments.
The nerves must be nourished back to health and vigor by the use of such restorative treatment as Dr. Chase's Nerve Food.

Mr. John Woodward, Lucan, Ontario, writes:—
"I was a sufferer from neuritis for several years, and tried all kinds of remedies, yet never seemed to get any better. At last my nerves and whole system seemed to give way, through not being able to get any rest or sleep at nights for pain which mostly used to take me in all parts of the limbs and feet. Almost at the point of despair, I began using Dr. Chase's Nerve Food, and I feel it my duty to tell you of the benefit I derived. I am more than proud to say that after taking over twenty boxes I believe myself almost normal again, and for the past year I seem to enjoy my usual health."

Mrs. Wm. Mapletoft, Mount Forest, Ont., writes:—
"For about three years I suffered from neuritis in my right side. I had pains through my back and twitching of the nerves and muscles. I had also been operated on for appendicitis, and it left me a nervous wreck. I was very restless and uneasy, and bothered with frequent neuralgic headaches. My appetite was poor and I sometimes took weak spells. I commenced a treatment of Dr. Chase's Nerve Food and in a very short time I found relief. This medicine has done me the world of good and I can recommend it to all suffering as I was."

Dr. Chase's Nerve Food

60 cts. a box all dealers or EDMANSON, BATES & Co., LTD., TORONTO.

Through the Gates of Fairyland

Rip Van Winkle

By C. S. and A. G. HAMMOCK

One of the most beautiful sections of our country is that part of the Hudson Valley in New York State, where one may look westward and see the Catskill mountains.

This section was settled by the Dutch, whose villages of quaint little houses built of yellow brick, with latticed windows and gabled fronts, were very pleasing to the eye.

Nearly two hundred years ago there lived in one of these villages at the foot of the Catskills a man named Rip Van Winkle. Rip was a good-natured fellow who was liked by all the villagers. His wife had a very sharp tongue, and as Rip was too lazy to work, he often felt its sting. To avoid her he would take his dog and gun and wander off into the mountains.

On one of these trips, becoming tired from much walking, he lay down under the shade of a tree on the mountain and fell asleep.

As he woke along about dusk, he heard a voice from a deep glen calling, "Rip Van Winkle!"

Rubbing his eyes, he was much surprised to see a small man climbing the mountain with something very heavy on his back. Thinking it was some neighbor in need of help, he went down into the glen. There he met a stranger, dressed very oddly in the old Dutch style, carrying a barrel of liquor. He motioned to Rip to help him and they took turns carrying it farther and farther up the mountain, walking in silence.

After climbing up the dry bed of an old stream farther than Rip had ever been before, they came to a large level open space, where Rip saw a strange sight.

A company of the queerest old men he ever saw were playing ninepins. They had long beards, big noses and were dressed in the most outlandish style. Every time a ball was rolled it made a sound like thunder.

Rip was startled, but had little time to reflect upon what it meant, as his guide now poured out the liquor into flagons and beckoned Rip to serve it.

The players drank their liquor and went on with their game without speaking a word.

When no one was looking, Rip tasted the liquor and, finding it very much to his liking, drank again and again, until his head swam. He sat down by a tree, nodded, then fell asleep.

When Rip awoke, he was surprised to find that it was morning, and that he was back where he had first heard his name called the night before.

Worrying about what his wife would say, he arose to his feet, but found that his joints were very stiff. His dog was gone and he reached for

his gun, but found only a rusty old thing falling apart. However, he picked it up and started for home.

Soon he began to meet strangers, which surprised him, for he thought he knew every one for miles around. On putting his hand to his chin, he found that his beard had grown a foot long. He remembered the flagon, and now wished that he had never drunk the liquor which had turned everything topsy-turvy.

Arriving at the village, he approached his home cautiously, fearing the temper of his wife; but he found only an old deserted house falling to pieces. Thoroughly bewildered, Rip passes along to the tavern where his old cronies always gathered, but again he found only strangers. The very houses had changed. The tavern had been replaced by a larger one, and on the sign King George's picture had been changed for that of General Washington.

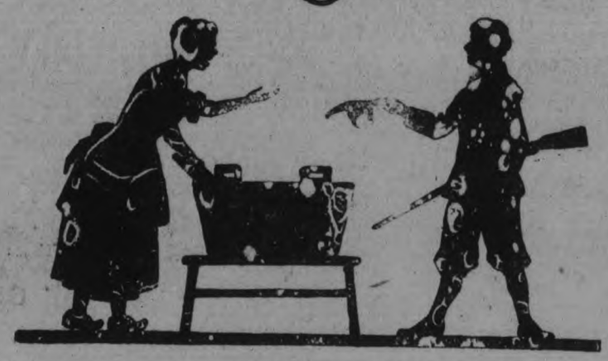

Where Rip expected to see only a few old friends, he now met dozens of strangers; but no familiar face.

A very important looking man rushed up and asked Rip: "What do you mean by coming to the election with a gun? Do you mean to start a riot?"

Rip was dumb with surprise.

"Who are you, anyway?" asked the other.

"I'm Rip Van Winkle," he replied.

"That can't be, there's Rip Van Winkle," pointing to a youth who was leaning against a tree.

Rip saw the exact image of himself as he was yesterday. "Yes," said he, "that's Rip Van Winkle, so I must be some one else. I am a peaceful citizen of this town who went hunting yesterday in the mountains. I fell asleep and stayed there all night; but today, everything is changed."

He asked for several of his old friends. Some had died years before, others had gone away and nobody knew him. Plainly, they thought him crazy.

He was about to agree with them when he saw a young woman pressing through the crowd to get a peep at him. She carried a chubby babe, and as it began to cry, frightened by his looks, she said, "Hush, Rip, hush. The old man won't hurt you!"

The name of the child and the look of the mother caused Rip to ask, "What is your name, my good woman?"

"Judith Cardenier."

"And your father's name?"

"Ah, poor man, his name was Rip Van Winkle, but it's twenty years since he went away with his dog and gun and we never heard of him again. My mother died not very long ago."

Then Rip took her into his arms, saying, "I am your father."

An old woman tottered out from the crowd and looked at him closely. "Sure enough," she said, "it is Rip Van Winkle. Where have you been these twenty years?"

Rip's story was soon told, for the whole twenty years had been to him as one night. The neighbors stared when they heard it, winked at each other and shook their heads.

A very old man came along just then and they asked what he thought of it.

He told them that it was a fact that the Catskill Mountains had always been haunted by strange beings. He said that the great Hendrick Hudson, who had first sailed up the river, kept vigil there every twenty years, with his crew from the Half Moon, the ship in which he sailed. They came once in twenty years to see the old place and to play ninepins in the mountains.

Rip's daughter took him home to live with her and he found that her husband had been one of the village urchins who used to climb upon his back.

Rip lived in peace and idleness for many years, and spent his time sitting in front of the tavern, smoking his pipe and telling his story over and over again until every one knew it by heart.

STRANGER THAN FICTION

By M. B. LEVICK.

The young woman at the attendant's desk looked down the rows of green amps along the library tables. A sudden sense of boredom made her feel tired. Maybe because it was near the end of the evening shift. It was just like being a school teacher, sitting here at the desk all by itself in front of the other desks. Only she couldn't make them stay after school if they didn't behave. She wondered what would happen if she told the old man with white whiskers he would have to copy a hundred lines before he could go home. She saw how he would look up at her as she told him.

Nothing ever happened in a library. The young woman told herself that, and she thought of all the years of her life that would be spent in public libraries with nothing ever happening. The prospect was too distressing; she fell back on her game for dull evenings. When somebody came in she would try to guess what they were going to ask for.

But they all came for adventure. They came to a library for adventure. The old man, for instance; he had come every night for a month to read abstruse notes to an ideal world invented and patented by Plato. That was his adventure; he lost himself in Plato's world as he might lose himself on some imaginative jaunt among the stars. And the boy over there—he was absorbed in shipwrecks and cannibals. This youth just coming in: what was he going to ask for? She bet poetry. No, either poetry or a translation. He wanted Balzac. Third shelf on the south wall. Well, that was half a point in the score of her game, anyhow. Here's another. No translations for him: he'd think Balzac was some kind of Bulgarian sour milk. How to build a chicken house? She led him to the mechanics section.

* * *

When she had come back to her desk a man was standing before the card index. Now what? He was looking toward the end of the E drawers. A slim young man, maybe 30; very alert. A cool, calm and collected sort of fellow. That was the Europe drawer; the light fell on the hand and she noticed a yellow stain. Acid, maybe. Was he after Evolution? He pulled out the drawer she knew, from its position, to be labeled Exe-Exp. Exegesis? No; she gave it up.

She forgot him for a moment, wondering why she could find no adventure here, where everybody else did. To all these others the books were full of wonders—voyages, miracles, no end of things—but to her the books were so many bricks. The adventure hunter would write out a call slip and she would give him a neat little package of adventure, guaranteed to contain no artificial preservative, and then he lost himself in it as men lose themselves in dreams. But these books were only bricks. The young woman considered the lore of bookmen. Men who handled books of their own or books that were theirs for the time being—they got a sense of spiritual adventure from it. But library books are different, impersonal. You want to handle them in a hod.

The self-contained young man with the stain on his hand was standing before her desk. She looked at the title on the slip he proffered. So; it wasn't Exegesis after all. Must have been Explosives. Now what kind of adventure for the soul does a man find in explosives?

The old man with Plato looked up, jealous of his space, but the young man went to the furthest seat, by himself. The page to which he opened had "Nitro-glycerine" printed at the top, but to the young man it showed a vision of a prairie. A dusty and ragged man was in this vision, leaning over a little fire; in the flames was a tomato can, and into the can the ragged man dropped little pieces as he shaved them off a stick of dynamite. This is soup and when you have syringed the scum off it you can knock a box car upside down. Or a safe. The young man thought in terms of a problem. X is to Y. Let X be soup and Y a Maxim silencer, how could you explode nitroglycerine without a noise?

* * *

The young woman at the desk watched him as she pondered on his adventure. Sometimes the game was harder after you knew the desired book than before. She remembered a book, "Tramping With Tramps." The man who wrote it, Josiah Flynt, had turned tramp. But this man with the explosives book was no tramp.

After she had watched him for some time she walked past his table and her sleeve brushed the call slip from it. As he stooped to pick it up she observed the bulge at his hip pocket.

It was a few minutes after she went back to her desk from the telephone booth in the hall outside that some more men came into the room. This time the the young woman did not ask herself what their adventure would be. She was waiting for them, a bit breathlessly. She nodded. Three roamed along the shelves on the wall. The young man was still reading. The old man with Plato looked up, afraid the newcomers might take some of his space. He watched them pass. Then the old eyes which had been contemplating an ideal world saw two of the newcomers, big men both, pounce forward, and the hands of the young man were pinioned one on each side of the pages headed "Nitroglycerine."

The young man looked up, shrugged once, and laughed. "Well," he said, "a guy'd think you elbows had a meet with me here."

One of the five detectives took from the young man's pocket first a pistol and then two automatics with silencers.

"Say," he said to the young man, "couldn't a wise grifter like you find out how to blow a peter without reading about it in a book? I guess we got a fall on you this time, Ferneke."

The young man thought Saunders had put the finger on him to get hunk because he stole Saunders's girl. But the young woman at the desk merely went back to work, wondering about libraries and adventures.

Henry J. Ferneke, sought three years on a charge of killing two men in a bank hold-up at Pearl River, N. Y., was arrested in a Chicago public library when a woman attendant, noticing his pistol pocket and his book on nitroglycerine, asked the police to come and look at him. Ferneke is accused of a dozen big robberies aggregating $1,000,000. Ostensibly an electrician, he lived for a time near Pearl River with the wife of an accomplice, Saunders, who is now in prison in Illinois. The hunt for Ferneke was started when a Rockland County school teacher told of the supposed electrician's confusion when she mentioned the bank murders.

Increased output for the Dairy Farmer

EVERY time a dairy farmer increases production he increases profits. Increased production is largely a matter of improved and augmented herds, modern equipment, time and labor-saving machinery and better, all-round production facilities.

All this, of course, costs money. But it is money which the Bank of Toronto may readily advance to desirable applicants.

If you plan to increase your outfit and require a loan, you can do no better than to see the branch manager of the Bank of Toronto and discuss your problems with him.

THE BANK OF TORONTO

PETERBORO BRANCH
E. J. H. Vanston, Manager.

237

BEAUTIFY IT WITH "DIAMOND DYES"

Perfect home dyeing and tinting is guaranteed with Diamond Dyes. Just dip in cold water to tint soft, delicate shades, or boil to dye rich, permanent colors. Each 15-cent package contains directions so simple any woman can dye or tint lingerie, silks, ribbons, skirts, waists, dresses, coats, stockings, sweaters, draperies, coverings, hangings, everything new.

Buy "Diamond Dyes"—no other kind—and tell your druggist whether the material you wish to color is wool or silk, or whether it is linen, cotton, or mixed goods.

POST'S BED BUG POISON.

Post's Bed Bug Poison is composed of carbolic acid, Methyl Hydrate and Corrosive sublimate. When this preparation is used according to directions, it is sure death to bed bugs, cockroaches and insects of all descriptions. Two or three applications are all that is necessary, but as it is very poisonous this preparation should be kept out of children.

Sold at Lynch's Drug Store, 168 Hunter street.

Do you realize how well it pays you to learn about trademarks and brands that are advertised in your newspapers. The merchants stake their whole business reputation every time an advertisement appears. Advertising is your protection.

Read the Advertisements
WISE SHOPPERS DO IT

TIMELY HINTS ABOUT CLOTHES

Two-Piece Jumper Frocks Worn by Golfers—Dance Frocks.

SOME UNUSUAL

By HEDDA HOYT.

NEW YORK, N.Y., May 9 (United Press).—Golfers about New York are wearing two-piece jumper frocks in tan or natural shades and adding colorful scarfs which they tie carelessly about the throat. Yellow, lavender and green are the season's favorite scarf shades.

White chiffon evening gowns are more popular than any others for evening wear. Many of them are beaded sheath types, while others flare at the hemline

Horschair hats in tan shades will be popular as summer advances. Black horschair shapes are less popular than these neutral shades. A favorite trimming is the lacquered gardenia. Ostrich in band effect is also a popular trim.

Bankok hats trimmed in velvet are numerous among the new models. In buying bankok it is well to know that bankok can be creased into any shape desired when it is wet. Since the bankok hat usually has a large crown it can be formed in creases and pleats to fit the head. One seldom sees a plain crown these days since folds and creases are favored rather than simple headshapes.

* * *

One of the most striking dance frocks seen this season was worn by a young woman at a hotel ballroom last week. The slightly-fitted, long-waisted bodice was made of green tulle posed over a foundation of green chiffon of darker shade. The skirt was seven layers of ruffles of alternating shades of green. Large pink silk roses were used as a corsage and smaller buds were placed here and there on the ruffles of the skirt. The front and back V neckline was used. Though this gown could have been made by the home dressmaker at little expense it stood out among the more elaborate gowns.

Women who are sufficiently slender are wearing a suggestion of waistline again. Although most of the day and afternoon frocks are straight-lined, evening frocks of newer type have a fitted or semi-fitted bodice with the skirt shirred on just below the normal waistline. One must be slender to wear such a frock well, however.

Conforming with the tunic frock, many evening models used the scalloped hemline with tiny rows of shirred lace forming the slender slip which shows beneath the scallopes of the overskirt.

There are many lavender evening frocks this season but the prettiest of these are combined with bluish lavender ribbon or chiffon in some manner. Lavender in itself is apt to be a tiresome color but combined with a certain shade of blue it is distinctive. Often a huge, soft ribbon bow with long ends is placed at the left-front of the frock to add color.

* * *

For the girl who wishes a sports costume that is unusual and inexpensive one would suggest a little jacquette of hopsack with a skirt of harmonizing plaid. In the upholstery departments of the stores one finds this sack weave in an assortment of colors. After this material is washed, it is soft enough for jacquette material. The effect of such a costume is quite striking.

Most designers are sponsoring the ensemble suit for fall wear, so one need not hesitate about buying one for the spring season since it will undoubtedly remain in vogue for fall.

Black taffeta frocks are favored for Spring and Summer. Batiste and lace trims many of these in apron effect.

* * *

Satin and ribbed silk coats will be leaders this summer. Black, tan and gray are the favored shades combined with fur hemborders of self shade.

Jacquettes of velveteen will be worn for sports wear with white skirts.

Flannel is favored for sports frocks and suits in plain pastel shades. Sports coats this season are often seven-eighths lengths.

Gray and cinnamon shades are those most generally noted on Fifth Avenue this Spring. These shades are especially popular for suits and ensembles.

READ THE WANT ADS.

LONG CUFF TIES

Chiffon ties with long, floating ends are very lovely on the summer frocks, both at the neckline and at the waistline.

WHITE AND BROWN

White coats are frequently banded with brown fur and lined with brown.

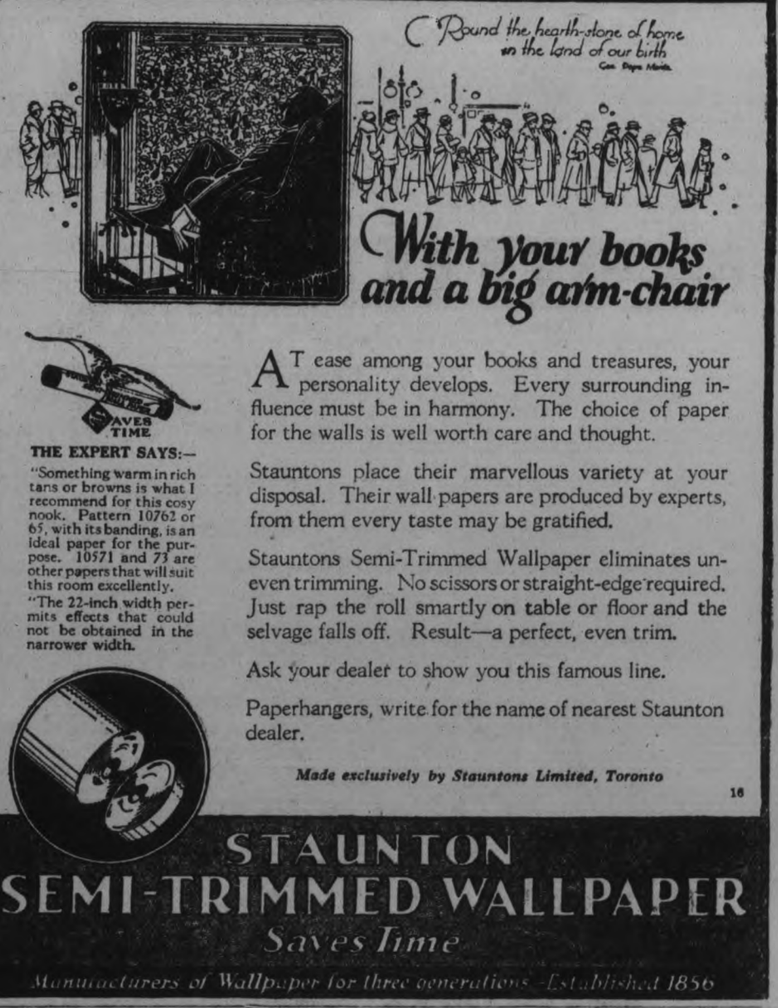

With your books and a big arm-chair

AT ease among your books and treasures, your personality develops. Every surrounding influence must be in harmony. The choice of paper for the walls is well worth care and thought.

Stauntons place their marvellous variety at your disposal. Their wall papers are produced by experts, from them every taste may be gratified.

Stauntons Semi-Trimmed Wallpaper eliminates uneven trimming. No scissors or straight-edge required. Just rap the roll smartly on table or floor and the selvage falls off. Result—a perfect, even trim.

Ask your dealer to show you this famous line.

Paperhangers, write for the name of nearest Staunton dealer.

Made exclusively by Stauntons Limited, Toronto

16

THE EXPERT SAYS:—

"Something warm in rich tans or browns is what I recommend for this cosy nook. Pattern 10762 or 65, with its banding, is an ideal paper for the purpose. 10571 and 73 are other papers that will suit this room excellently.

"The 22-inch width permits effects that could not be obtained in the narrower width.

STAUNTON SEMI-TRIMMED WALLPAPER
Saves Time
Manufacturers of Wallpaper for three generations—Established 1856

The GRESSMAN Company Limited

Carry a complete line of Staunton's Semi-Trimmed Wal Papers. You'll find them on the Third Floor.

Oil Opaque Window Shades. White, Cream or Green, each 98c
SIZE 37 x 72 Inches—
Complete with Rollers, Pulls, Brackets and Nails. 7 to 9.30 To-night.

FROM 7 TO 9.30 TO-NIGHT
WHITE CURTAIN MARQUISETTE, per yard - - - 19c
Fine Mercerized Quality. On Sale for 2½ hours Tonight.
—Second Floor.

Physicians' & Surgeons'
Coco Castile Soap
6 Cakes 29c
Guaranteed pure vegetable oil soap. On Sale To-night only.
—Rummage.

Tapestry Rugs
Size 24 x 48 Inches.
On Sale To-night.
Rummage Dept.
$1.39

AFTER-SUPPER SALE TO-NIGHT!

Nine Hundred Pairs of NEW SILK HOSE
Every Pair New
Every Pair Silk—
Every Pair full fashioned
All sizes and every new shade to choose from, for 7 o'clock customers.
TWO Low Prices:
59c and 98c

TUSCAN CREPE, yd. 22c
29 inches wide. Colors of Nite, Rose, Orchid, Sand, Grey and Peach, with small allover designs. On sale from 7 to 9.30 To-night only.
—Rummage Dept.

Women's Silk Striped Lisle Bloomers, pair - 46c
All perfects. Sizes 38 and 40. Colors of White, Orchid, Flesh and Peach. On Sale, Main Floor, To-night only.

SPECIAL SELLING OF WOMEN'S AND MISSES' NEW STYLE
Trimmed Hats $3.75 each
TO-NIGHT,
Becoming Smart Style Hats, all new made up from best quality materials. Every one genuine value, at To-night's Sale Price.
Come in and try them on.

RICHARD HALL & SON LIMITED

COTTON FOULARDS. Special To-Night, yard - - - 19c
A wide range of all-over designs for your choosing, in assorted colors. Guaranteed color fast. 32 inches wide. Suitable for house frocks, kiddies' dresses and romper suits. —Staple Dept., Main Floor.

Round Sofa Cushions. Special, each 79c
Large size, well filled and covered with serviceable chintz in assorted colorings and designs. Plain centre, with shirred edges. Very attractive and exceptional value at To-night's Sale Price.
—Rummage.

Water Glasses
Regularly sold at 10c ea.
TO-NIGHT
6 for 43c
Three very dainty styles for your choosing. All in fine Belgian glass. On Sale To-Night only.

CHINA AN ODD PARADOX OF WAR AND BUSINESS

Problems Are No More Complicated Than Those of Other Countries.

STILL STRUGGLE ON

People Keep Up Fight for Existence Regardless of Wars and Politics.

By MARGARET DE FOREST HICKS

China's difficulties, which to many may seem vastly complicated and darkly obscure, can be simplified and made clear. It is principally the strangeness of China's nomenclature that interferes. If we cease to suppose that her problems are as confusing to Western perceptions as her odd sounding names are to Western ears we will find ourselves on the way to understanding. Even the paradox of how a nation of 100,000,000 can be chronically in civil strife and yet go on prospering better and better will yield its own explanation.

If it be true that trade follows the flag then it is equally true that public interest chases at the heels of trade. Ever since, from a commercial standpoint, the Orient has become increasingly important year by year, American interest has proportionately grown; until today there are many more people than one might imagine directly interested in and genuinely concerned is said to be proverbially shadowy and confusing.

This interest, this genuine concern has had the happy effect of engendering among increasing numbers a determination to fathom the Chinese riddle, a determination that has been its own reward. For once approached in this spirit, the so-called riddle has proved itself to not a few surprisingly capable of comprehension.

China's problems—political, economic, military—are no more complicated than France's, no more unintelligible than Brazil's. Perhaps the greatest obstacle in the way of understanding this so-called Chinese puzzle is the inability of most of us to relate the present in a proper manner to the past and to the future, to maintain as it were a proper perspective. It is a common error to overemphasize the importance of passing phases which are highly spectacular.

Wu Loses by Feng's Desertion.

The end of last year saw the conclusion of a major civil war, the forces of General Chang Tso-lin of Manchuria ranged upon the one side, those of General Wu Pei-fu upon the other.

The conflict, the final outcome of a hatred of many years' standing, had been foreseen for some time, but it was the Kiangsu-Chekiang provincial war in the Fall of 1924, over the control of Shanghai, that set the match to the powder.

Though geographically a part of Kiangsu Province, Shanghai had, for some time, been under the administrative control of Chekiang—to the people of Kiangsu a veritable thorn in the flesh. Consequently, the inevitable occurred. Kiangsu, led by its Military Governor, General Chi, made war upon Chekiang and Chekiang's Military Governor, General Lu, and in the fighting that followed Chi found himself backed by Wu Pei-fu, Lu by Chang Tso-lin. The outcome favored the Chi-Wu combine, but it was secured only at great cost, for, in order to make the victory decisive, Wu was forced to deploy large numbers of his troops from the vicinity of Peking to the Chekiang-Kiangsu sector.

For two years Chang had waited for just such a situation to arise—for a moment when the forces of his rival should be divided. The time was ripe to descend from his northern stronghold upon Peking, and descend he did.

Where the Great Wall joins the sea the opposing armies met; and Peking bowed once more to a new military master. To Chang, however, the victory was bitter-sweet, for his success was due not so much to his own superior strategy and strength as to the desertion, at a most critical period, of one of Wu's most able lieutenants, the "Christian General," General Feng.

Cheng Can't Rely on Feng.

However it was not unpleasant to Chang to find himself the military commander of North and Central China. Indeed, as though to consolidate that hold from Mukden to Shanghai, he proceeded to strengthen this victory by reversing the Chekiang-Kiangsu situation and reinstating the defeated General Lu.

Furthermore, South China, not to be outdone by the Wu-Chang conflict, though taking no part in it, decided to demonstrate the fact that it, too, could fight, by a renewal of the local Chen-Sun warfare in the vicinity of Canton and Swatow. In this engagement the forces of the late Dr. Sun were victorious.

Thus, one now sees General Wu definitely eliminated from the military field, South China under the control of its late pretender-President and Central and North China dominated by General Chang, except for one thing—his right to command is only questioned by the very man who helped to place him where he is, the Christian General, Feng.

So much for the present military situation in China, the most important of all factors, affecting the political, for in China, war and politics go hand in hand. Inevitably, with the success of a military leader comes a change in government, local or national, depending upon the importance of the engagement and the extent of the forces involved.

The recent Wu-Chang conflict was a military event of high consequence, and with the former's defeat have come political changes from the very top, down. These changes began with a person of no less importance than the President, Tsao Kun, and extended through most of his Cabinet.

When Peking fell to Chang, Tsao suddenly discovered that he had urgent business in the foreign quarter of Tientsin, and, sending his favorite concubines ahead of him—in China an unfailing sign on the part of a political leader of his impending resignation—he delivered up the seals of his office in undignified haste, and fled after his womenfolk.

President by Grace of War Lord.

Into his shoes stepped Tuan Chi Jui, a Chang appointee. China is a young republic, which has not grown to the strength needed to wield with full effect against old regimists and provincia overlords the methods of democracy. Rel publics fully evolved adhere to a slow-moving, cumbersome process of choosing their chief executives called elections. But in China the rules of republics have been subject to the flow of power from one military chief to another. Consequently, though Tuan was not installed by the democratic method in the office from which Tsao Kun so hastily abdicated, there was little or no stir, for in the minds of any who concerned themselves with the affair at all was the remembrance that Tsao's own "election" had been merely a matter of the proper distribution of nobody knew how many millions.

Tuan, consequently, having styled himself 'Provisional Chief Executive' holds the reins of Government at the whim of Chang, and by no other authority than the latter's right of military conquest. He will continue to hold them so long as North and Central China's present military overlord retains power and Tuan remains in his good graces.

Viewing Tuan, however, in the light of his recent predecessors, he does not compare unfavorably with them. He has surrounded himself with a reasonably able Cabinet and gives promise of administering the internal affairs of China as well as most of the others. Just how far his control will extend, however, is quite another question, and not so easily answered.

Provinces and the Country.

The present politico-military situation in China is quite comparable to that in Britain in feudal times, or to America during the early days. In a word, it is a struggle for States' rights, a struggle between the forces of centralization on the one hand against those of decentralization on the other.

The latter have been almost without exception since the inauguration of a republican form of Government in China, the stronger. China is a helpless prey to provincial military Governors, who recognize no more of Peking's authority than they are forced to at the point of a bayonet, and who war among themselves continually for sectional control.

When Peking is in the hands of a weak military leader whose control extends over but few provinces, the forces of decentralization are strengthened; when the central Government is commanded by a strong military leader, able to dictate to many of the provinces, they are weakened.

At present these forces of decentralization are noticeably impotent, for contemporary history has seldom seen the Peking Government in the hands of a man whose control extended over so great an area as does Chang's.

Christian General Unlikely to Win.

The only militarist capable of offering to Chang any real resistance is General Feng, to whom Chang owes his thanks for Wu's defeat—a gratitude he is loath to give. Their relations have already blossomed into a hate which portends an early conflict.

Should this conflict occur, however, Chang's success is an almost foregone conclusion. Consequently no alteration in the present politico-military situation is imminent even should a fresh conflict ensue.

In the meantime, President Tuan has made a move in the right direction by calling an all-China conference for the purpose of devising plans for her rehabilitation. With the exception of South China, all sections were represented, but after one meeting the conference adjourned without accomplishing anything. However, the seeds of a worthy effort were sown and yet may bring forth fruit, if not by virtue of the will of the leaders represented, then by the power of the military overlord at whose instigation the conference was convened.

The reason for the absence of the South China representatives is an all-important factor in the present situation. When the rehabilitation conference convened, South China's leader, Dr. Sun Yat-sen, lay in a foreign hospital in Peking, at death's door. He has since died, and no leader has yet been chosen to take his place.

Though Tang Shao Yi has been mentioned as Sun's successor, it is extremely doubtful that he will assume the position, and who will is anybody's guess. If Sun's successor proves to be a man too weak to offer resistance to Peking or a man willing to acknowledge the Federal Government's authority, then China is on the threshold of a new era, with North, Central and South China, ostensibly at least, as one.

Two-Fold Effect of Sun's Death.

But although Sun's death will have an important effect upon the internal situation in China, of much more far-reaching influence will be its effect upon the foreign situation. This effect, in fact, will be two-fold. On the one hand, Sun's death will mean a death blow to Bolshevism among the Chinese masses; yet on the other it appears to be lending, in the inner governmental circle of Peking, a fresh impetus to the influences of Moscow.

In his old age Sun, who all his life had been an impractical dreamer and visionary, espoused the tenets of Bolshevism. By his supporters, the labor elements of South China, they were quickly taken up, not so much for the principles themselves, which little interested them, as for loyalty to Sun, for in China more than in any other country support of a leader mor frequently than not means support of the man himself, regardless of the views that he holds.

Among Sun's followers, and after a fashion, consequently, Bolshevism has seemed to flourish; but it has been a success which could only last so long as Sun held his supporters in line With his death, this false adherence to tenets which for the most part have been neither lived up to nor understoo by those who were supposed to espousing them will also die.

But among another and a different element in China, Sun's recent death has furnished to Bolshevism a new lease on life. Strange as it may appear, the attitude of the Chinese Government in the conduct of its foreign relations is at present inextricably tied up with Soviet influences, and it is just here that Sun's death seems to have been instrumental in strengthening them.

Readjustment of Foreigners' Status.

Within the last few months the Peking Government has concluded a treaty with Soviet Russia, accorded her diplomatic recognition and received the first Soviet Ambassador, Mr. Karakhan Karakhan is an astute diplomat thoroughly versed in Chinese psychology, and being of a country the West has sought to ostracize, he has proceeded with unerring judgment to curry favor with China's political leaders in the most efficient fashion—by aiding and abetting their omnipresent anti-foreign sentiments.

The superior position which foreigners occupy in China by virtue of their early treaties and their present economic hold has never ceased, from the days of the Boxer uprising, to be a constant evidence of this one need only flook the ever-increasing anti-foreign demonstrations month by month.

Russia has not been blind to these outbreaks of feeling, and the entire tenor of her representative's statements both during the treaty negotiations and since his appointment as Ambassador have continued to emphasize and re-emphasize China's shameful position vis-a-vis the foreigner whose treaties place the foreigner in such unwarranted superiority.

Consequently, one of the first announcements of the Tuan Government was to the effect that all treaties with foreign powers where the advantage to China did not equal those accorded the other high contracting party or parties were to be revised or abrogated—and in this announcement the influence, if not the direct hand of Moscow, is all too plain.

In other words, encouraged by Russia, China is beginning to feel her oats, so to speak, and while no radical changes in her treaty relations with foreign powers are looked for in the immediate future, there will surely be readjustments in the years to come, the seeds of which are being planted now.

And Sun's death has given to this movement, if it may be called that, an additional impetus, for it has been seized upon and is being utilized, as was Lenin's, to focus public attention toward Soviet influences in China, especially in high places, simply because Sun, in his dotage, espoused the Soviet cause.

People Too Busy for Politics.

This, then, is the Chinese puzzle as it exists today—and not so puzzling, when once explained, although made up of many elements of uncertainty, as are the problems of every nation.

As has been mentioned, the all-important point to be stressed and restressed is a proper appreciation of the situation in present-day China is to warn against the common fault of overemphasizing the civil wars, the changing Cabinets, the new developments in international relationships all of which are transitory phases (in China, perhaps, to a greater extent than any other country in the world), and which must be viewed and studied from that viewpoint, and that alone.

The dark ways of war, the vain tricks of peace, of the so-called "heathen Chinee," cannot possibly be understood unless one is to realize that they are for the most part carried on by less than 1 per cent. of China's vast millions, more than 95 per cent. of which are indifferent to war or politics and pursue their own hard struggle of making a living.

The nation seems to stagger along in spite of them; the people are too busy about their separate businesses to stop to watch the comedy or tragedy. The very success of the businesses themselves, which grow more and more prosperous year by year, is the best proof possible of how little they are affected by the passing show.

It is difficult for the Occidental to conceive of a situation where political disorders and frequent civil strife could fail to affect the lives of the people forced to live under the conditions which such disorders create.

But the truth of this paradox, as well as its explanation, is that the vast majority of the Chinese are so used to a world where civil conflicts have long existed and so totally unconscious of a government and untaught in the fact that it might be blamed for them, that they pursue their duties day in and day out without giving these problems an anxious moment's thought; while in the busy treaty ports of Tientsin, Changhai, Hongkong and Canton firms buy and sell and foreign ships steam into and out of the China Seas in ever increasing numbers year by year.

TALKING FROM MOVING TRAIN NOW

Dr. Ehrich Huth of Berlin, Germany, has made it possible with his ne winvention to talk over the telephone from one moving train to another or to a stationary phone. Wires strung on the roof of the train send and receive flashes from wires strung along the route. Photo shows how the wires are strung on the train, and inset (left) shows man on train telephoning his wife, and inset (right) the train operator.

SANITARY DISTRICT WAS EXTRAVAGANT

Said Governor of Illinois When He Vetoed Their Bonding Bill.

SPRINGFIELD, Ill., May 9. — Criticising the Chicago sanitary district for indefensible and "gross extravagance," Governor Small has vetoed the Chicago sanitary district bonding bill.

It would have authorized the district to increase its bonded indebtedness from 3 to 4 per cent, and according to the district spokesmen men would have produced $20,000,000 for use in constructing sewage disposal plants and in meeting claims of the farmers along the Illinois river whose lands have been flooded. In a recent decision the United States Supreme Court held that Chicago's present diversion of water through the sanitary district canal was illegal. The court however put the matter in the hands of the secretary of war who announced that Chicago would be given time to construct plants for sewage reduction before the reduction was cut down.

PENSION AWARDED AFTER FIVE YEARS

Autopsy Reveals Veteran's Death As Due to War Injuries.

TORONTO, May 9. — As a result of an autopsy performed five years after death of R. J. Cowin, a returned soldier, a pension has been secured for his widow and children. Evidence procured by two Toronto pathologists substantiated the claim that death resulted from diseases caused by war injuries.

Cowin's illness had been diagnosed on his death bed as sleeping sickness. The pathologists found that the actual trouble had been tubercul meningitis. Some two years before he died, while still in the army, he had sustained a severe injury to his head. For months he had complained of bad headaches and had been unable to return to his pre-war work as a section man at Cobourg.

LIQUOR MISSING.

Fifteen Hundred Cases Lost From Cargo of Belgian Steamer.

HALIFAX, May 9. — Following the transfer of sixteen thousand cases of liquor from the Belgian steamer, "Denise," which arrived here on 28th April, from New York Rum Row to the Lunenburg schooner "Integral," check up revealed a shortage of 1500 cases in the steamers cargo.

Several hundred cases have been found hidden in holes and corners of the ship, and even in the ship's water tanks. No arrests have as yet been made. The ship's crew numbers 31.

CAMPBELLFORD NEWS

CARD OF THANKS.

Mr. and Mrs. Wesley Brady desire to thank their friends and neighbors for the kindness and help that was extended to them during the illness and death of Mrs. Brady's father, the late Robert Riddell. They are especially grateful to those who sent so many beautiful floral offerings, and to Rev. James Grier, who, though a stranger in town, comforted the bereaved with his sympathy and conducted the impressive funeral services.

NOBLEMEN ILL.

Fears Expressed For For Viscount Milner and Earl of Ypres.

LONDON, May 9. — (Canadian Press).—Some fears were expressed this morning for Viscount Milner, former War Secretary, who has been suffering some time from a mild form of sleeping sickness. His condition last night showed a less favorable turn.

The condition of the Earl of Ypres (formerly Field Marshal French), who underwent an operation March 19, was also declared to be not so satisfactory.

GRAHAM BROTHERS IN FIRST PLACE

Dodge Brothers Dealer Cites Performance Record as Reason for Popularity.

Official figures from Detroit for the first quarter of 1925 show that Graham Brothers rank first in the world in the production and sale of 1½ ton trucks.

In the 1 ton and 1½ ton truck fields combined they were surpassed in volume only by Ford. "The information may be surprising to the general public," said V. M. Eastwood, local Dodge Brothers dealer, "but not to us, nor to those who are familiar with the performance of Graham Brothers Trucks.

"Their advance has been without ostentation, but based entirely upon the truck's performance."

Less than three years ago Graham Brothers were in twentieth position. Now they are manufacturing trucks at the rate of over 100 a day marketing their entire output through Dodge Brothers Dealers. This sales and service advantage of a strong dealer organization, combined with the exceptional merit of the truck itself, is regarded as one of the chief reasons for the rapid advance to leadership. Dodge Brothers Dealers everywhere are highly regarded and their service facilities are uniformly above the average. Service is an exceedingly important factor in the operation of a truck and business men are not slow to appreciate the advantage of having genuine parts instantly available when needed. Graham Brothers attribute their rapid advance to the following four reasons:

1. Distinct price advantage.
2. Pronounced quality advantage.
3. Dodge Brothers engine.
4. Substantial character of Dodge Brothers dealer organization.

(Adv.)

Leadership

In the first quarter of 1925 Graham Brothers built and sold more 1½ ton trucks than any other manufacturer in the world.

In the 1 ton and 1½ ton fields combined, Graham Brothers ranked second.

Publication of these facts is prompted wholly by the belief that truck buyers are entitled to know the trend of the times. With the facts before them, few would consider buying other equipment without first determining the reasons for Graham Brothers rapid advance.

V. M. EASTWOOD
Corner Brock and Water Sts. Phone 943

GRAHAM BROTHERS TRUCKS
SOLD BY DODGE BROTHERS DEALERS EVERYWHERE

Friends Tell Friends
ZUTOO
Stops Headache
Five years ago ZUTOO was practically unknown in Canada.
To-day, thousands and thousands of men and women depend on these little harmless tablets for quick relief from Headaches.
Their fame has gone from friend to friend—from town to town—from coast to coast.
Wherever there are headaches, there should be ZUTOO Tablets—they relieve in 20 minutes. 25c a box—at all dealers or by mail postpaid. B. N. Robinson & Co. Regd., Coaticook, Que.

BUY ADVERTISED GOODS
They Must Make Good

ALBERTA COAL
Leave Your Order Now. Delivery will be made on Arrival of Cars, at, per ton $13.50
Also All Sizes
LEHIGH VALLEY COAL
at
Egg Coal, ton $14.25
Stove and Nut, ton .. $14.75
Pea, ton $12.00
FIRST CLASS MIXED WOOD
Per Cord $8.00
Cutting extra.
PHONE 111
J. E. A. Fitzgerald

Motor Freight Transport
TORONTO — PETERBOROUGH
DAILY SERVICE
ROY M. ANDREWS
HAULING CONTRACTOR
Peterborough Phone 360
Toronto-Phone Junction 5561
55 Kenneth Ave.

Men's Spring and Fall Top Coats

AT UNUSUAL PRICES FOR TONIGHT

At $14.95

A selection of Men's and Young Men's Topcoats in models that will afford the greatest satisfaction to the wearer. They come in brown and dark grey check worsted. Quarter and full lined. All have set-in sleeves. The regular price of these garments is $25.00.

At $23.50

This assortment is made up of new up-to-date models in dark grey worsteds. Full lined, with fly front and set-in sleeves. Coats that are the out-put of well-known makers. A value that you should not miss. Special for Saturday.

MEN'S SHOP.

TONIGHT'S PROGRESSIVE FEATURES

Tonight, 7 P.M. to 8.30 P.M.—Ninety-Minute Sale

JUST-ARRIVED NEW SHIPMENT
ALL PERFECT "NIAGARA MAID" PURE THREAD

SILK HOSE 99c

"Niagara Maid," Peterboro's most popular selling Stocking. Every pair guaranteed pure thread silk and "perfect." Positively no substandards or seconds in this lot. Colors are black, banana, Paris, French grey and atmosphere.

No telephone orders. Limit of three pairs.

STREET LEVEL, FIRST CIRCLE.

A BIG "PROGRESSIVE MONTH" SELLING LEADER FOR TONIGHT

Ladies's "Niagara Maid" SILK GLOVES, 98c PAIR

Our summer stock of $1.25 "Niagara Maid" Silk Gloves with self-embroidered or contrasting backs, in the newest and most desired shades. The styles are just as new and the sizes at their best. Come early.

STREET LEVEL.

Ladies' Shoe Shine Stand in the Shoe Dept. Second Floor

Two Big Value "Progressive Month" Selling Leaders in the Bargain Annex Tonight. 6.30 to 9.30

EIGHT HUNDRED YARDS GOOD QUALITY

FACTORY COTTON 19c YARD

FULL 40 INCHES WIDE

The best Factory Cotton offering in the Bargain Annex this year. Remarkably clean, good quality and full 40 inches wide.

No telephone orders. Limit 10 yards.

THREE HUNDRED PAIRS LADIES' SEAMLESS

BLACK COTTON HOSE 15c PAIR

A price you will hardly believe possible—nevertheless you will find them in the Bargain Annex tonight. All sizes, 8½ to 10, for first buyers. Come early.

No telephone orders. Limit three pairs.

FOURTH FLOOR.

Hair Dressing and Manicuring Parlors in charge of Miss Murney

Remember Mother on Her Day

Sunday, May 10th

To all the mothers in the world we bring greetings on Mother's Day—the white-haired mother, the mother whose hair is mixed with silver threads, and to the little mother with the little ones. In our remembrance is reflected our recognition of "Her" unselfish devotion.

Remembrances That Will Please Her

SNOWY LINENS—GLOVES—HOSIERY—A COMFY CHAIR

And many other things you will find here tonight.

The Cressman Co. Ltd.

The CRESSMAN Company Limited

REORGANIZE READY FOR CHURCH UNION

Millbrook Women's Society Receives Resignations of Some Officers.

MILLBROK, Ont., May 9. — A special meeting of the Women's Missionary Auxiliary of Grace Presbyterian Church was held on Monday, in the church parlors, at 9 p.m., at which resignations were accepted from members who wished to withdraw from the society, and form a new organization in connection with the continuing Presbyterian Church.

The President, Mrs. (Rev.) G. S. Gervan, presided. The attendance was unusually large.

An organization will be effected and be ready to carry on the women's branch of the missionary work of the local church after Union is consummated on June 10th. From the interest shown at the meeting on Monday evening, the membership roll will have a large number of names.

Church Union.

The basis of union as arranged between the congregations of Grace Presbyterian Church, Millbrook, and the Presbyterian Church, Centreville, which are not going with the mother church into the United Church of Canada on June 10th, is forty-five per cent. for the former and fifty-five for the latter, instead of forty and sixty per cent., respectively, as at first reported.

Special Services.

Special Mother's Day services will be observed in the Methodist Church on Sunday, May 10, a male choir of about twenty-five voices leading in the service of song.

The special numbers at morning worship will include:

Anthem—"Mother's Old-Fashioned Flowers," with duet taken by Messrs. Duncan and Gallagher.

Cornet duet—"Looking This Way," by Messrs. G. E. and Ernest Burnham.

Quartette — "There's An Old-Fashioned Home Over Yonder," by Messrs. W. H. Coombe, M. McDowell, B. B. Dawson and V. C. Lambert.

The evening song service will include the selections:

Prelude—"Our Father in Heaven," by the choir.

Anthem—"Not Unknown," with duet by Messrs. J. L. Byam and M. McDowell.

Cornet solo—"Perfect Day," by Ernest Burnham.

Quintette—"The Summer and the Song," by Messrs. Lambert, Coombe, Byam, Dawson and McDowell.

Anthem—"Now We Will Return."

Response—"Now the Daylight Fades Away."

Morning service is at 11 o'clock and evening worship at 7 o'clock.

A special Mother's Day programme, with address by Rev. J. Wilks, will be given in the Sunday School at 10 a.m.

Former Millbrook Girl.

Rev. Robert J. Stillwell, who has been for some years a member of the Faculty of the DuBois Theological Memorial College, Monteagle, Tenn., has resigned his position on the staff, and is now rector of the parish of Douglas and Fitzgerald, Coffee County, South Georgia.

Mrs. Stillwell (nee F. Patience Byam, formerly of Millbrook) is teaching a missionary study class in connection with the church, using the same book, "China's Real Revolution," which the auxiliaries in Canada took up during the year just closed. The class meets weekly at the home of Mrs. Dickerson, and at the close of a recent meeting a pleasant surprise was arranged for Mrs. Stillwell, a miscellaneous shower of linen, china and other gifts, useful and ornamental, being given her to assist in the rectory furnishings.

Rev. Mr. Stillwell usually takes charge of a parish for the three months, from December to March, when the college is closed, and the very cordial and earnest invitation to remain as rector of his present parish led to the decision to relinquish his college position and permanently return to the pastorate.

Among the delegates to the Georgia Diocesan Convention, which met recently in St. Paul's Church, Albany, were Rev. R. J. and Mrs. Stillwell.

Close Books.

The Women's Missionary Auxiliary of the Methodist Church has concluded its financial year, and the following statement, the last to be issued before Union, gives an itemized account of money raised in the twelve months:

Annual members' fees	$ 66.00
Life members' fees	25.00
Donations	36.00
Mite boxes	2.67
Public meetings	31.67
Easter thankoffering	95.90
Rest fund	10.85
Other sources	22.76
Total	$290.85

After deducting expenses, $285.00 was sent to the Branch Treasurer. This was $126.00 less than last year, the deficit being accounted for by the fact that in 1924 the auxiliary had a bequest of $100.00 from the estate of the late Miss L. Pendrie, and had three new life members. Mrs. T. H. Aiken made herself a life member this year, and the society has now eighteen of these on the roll.

The group reports are as follows: Miss Mary Widdis, convener, 123 points, amount raised $52.56; Mrs. T. H. Aiken, convener, 103 points, amount raised $56.46; Miss A. Hampton, convener, 72 points, amount raised $48.85; Mrs. O. Williamson, convener, 72 points, amount raised $26.00; Mrs. J. H. George, convener, 48 points, amount raised $22.51; Mrs. J. McKnight, convener, 86 points, amount raised $33.25; Mrs. F. W. Smith, convener, 53 points, amount raised $27.44.

Personals.

Among those from Millbrook who motored to Peterboro on Tuesday evening and attended the Past Noble Grand's evening at Golden Links Rebekah Lodge, No. 81, were: Mr. and Mrs. T. H. Bradley, Mr. and Mrs. P. I. Bentley, Mr. and Mrs. W. Harkness, Mr. and Mrs. W. E. Ball, Mrs. J. W. Hamilton, Mrs. H. J. Armstrong, Mr. and Mrs. H. A. Fallis, Mrs. Arthur Fallis, Mrs. A. J. Henderson, Misses C. Hunter, Thelma Ball, Ada Attwooll, G. Harkness, Mr. E. Morden.

Dr. G. H. Needler and Mr. William Needler of Toronto were guests of Mr. A. A. and Miss Etta Needler on Wednesday and Thursday of this week.

Mr. and Mrs. G. E. Burnham and family were guests of friends in Peterboro on Thursday.

Mr. E. Moore and daughter, Miss Blanche, 8th line, Cavan, left on Thursday for a two months' trip to England, sailing from Montreal on the "Regina" of the White Star line. This is Mr. Moore's first trip to his native land in over forty years.

Died—In Cavan, Thursday, May 7, 1925, ex-Warden T. A. Kelly, in his 61st year. The funeral will take place from his late residence, 8th line, Cavan, on Saturday, May 9th, at 2.30 p.m. Service at the house at 2 p.m. Interment in the Presbyterian Cemetery, Millbrook.

ENGAGED AT TEN

Canadian lads of 10, who would "lick the stuffing" out of anyone who might imply that they "had a girl," will be just a little bit sorry for Yuvarajah Mandra Singh, son of the Maharajah of Morvi, India's second richest prince.

All of India already knows, and the rest of the world will soon find out, that this boy of 10 not only has a "girl" but already has been betrothed. Never can this lad know the romance of "sheep's eyes" nor the pains of "puppy love."

The parents already have arranged that, upon maturity, he will wed the cunning daughter of the Maharajah of Rajpipla. At that, as the picture shows, he might do worse.

RARE HORSE OWNED WARKWORTH MAN

"Charlie" Used to Win the Race Where Prize Went to Last Horse.

(By A Staff Reporter)

WARKWORTH, May 9.—William A. Kelly, chairman of the Warkworth Hydro Commission, like all busy men, has a hobby, his particular fad being the collection and preservation of antiques athough in his every day vocation he is up-to-the-minute in every respect.

Speaking of freaks in the animal kingdom, Mr. Kelly was the owner of a horse that was known far and near as the slowest equine that ever wore harness or carried a saddle. That horse, "Charlie," won the slow race at the Warkworth Fair year after year, a race in which the owners of the entries change drivers and in which the horse coming in last takes the prize.

"Charlie" simply could not be persuaded either by whip or voice to exert himself beyond his normal gait. The race was always the last event on the programme for a reason. Once Charlie got on the track he pre-empted it for a space lasting from sunset until midnight. In fact it took him so long to make the half mile circuit that representatives of the Human Society have been heard to complain that no horse should be kept on duty so long without feed and water.

But finally Charlie's abnormal lassitude became a burden to himself and to his owner and Mr. Kelly took the most humane method of putting him out of existence. Charlie is dead at the age of 26, unsually regretted, as a type of a class rare indeed on a community where everything and everybody is injected with the craze for modern high pressure speed.

Mr. Kelly, however, has another antique left. When an oil company offered a prize of 10 gallons of gasoline for the oldest car making the circuit of the track of the Warkworth Fair, Mr. Kelly entered a mode of 1912 of popular make, and won. Occasionally he appears in public driving this possession and when he does no one can accuse him of hiding his light under a bushel. Everybody knows by the rattle that he is aboard.

BID FAREWELL TO DEPARTING PASTOR

Presentation Made to Rev. Mr. and Mrs. Hammond at Warkworth.

WARKWORTH, May 9.—A large number of friends met in the basement of the Methodist Church on Tuesday evening for a social time and to bid farewell to Rev. Mr. and Mrs. Hammond, who left for their new field of labor at Comber on Thursday, and in appreciation of their services and kindness were presented with a purse of money amounting to $150.

The evening was spent in community singing and impromptu speeches from W. E. Hermiston, Rev. S. A. Kemp, W. Smooker, K. B. Booth and Mrs. A. M. Smale and Mrs. W. J. Harper.

Although Mr. Hammond was taken by surprise, he replied in a few well chosen words, after which a dainty lunch was served.

During the two years of Mr. Hammond's ministry as pastor of St. Andrew's Church they won many warm friends, whose good wishes follow them.

Softball.

One of the best softball games of the season was played on Monday night between the married men and the Dons. The married men won their third consecutive game when they beat the Dons, 29-28, in a hotly contested 8-innings game. League standing:

	Won.	Lost.
Married men	3	1
High School	1	1
Dons	2	3
Bachelors	1	2

News Briefs.

Sidney Wood of Campbellford has accepted a position with Andrew Thompson and is moving his wife and family to town today.

Miss Mary Philips spent Wednesday in Peterboro.

A brook trout weighing three pounds and three ounces was caught in Lane's Pond on Friday by Mr. Wm. Ireland.

Mr. and Mrs. James Moore of Oak Heights spent a few days with friends in Toronto.

Mrs. O. I. Alger and son Ewart of Oshawa have returned home after spending a few days with relatives in town.

HONORS FOR DOCTOR.

MONTREAL, May 9. —Dr. Edward Archibald, head of the Department of Surgery, McGill University, has been appointed vice-president of the American Surgical Society, and president of the American Association of Thoracic Surgery, according to an announcement from McGill University Friday.

Is YOUR Business Protected?

How Jim Grayson Saved His Business

WHEN Jim Grayson's partner died, everybody thought the business would break up. Jim didn't know the ins and outs of photo engraving. He was not a technical man. He was business manager and salesman.

But the business didn't break up. Jim Grayson hired a photo engraving expert to take charge inside, and he carried on. He saved his business. He became sole proprietor.

Further than that, he was able to make a generous settlement with his partner's widow for her interest. How? Because the firm had carried adequate business insurance on the lives of both the partners!

Is *your* business insured against the loss of a partner, a president, or the "Key" man?

Let our nearest agent tell you about our business policy. Mutual Insurance costs less. Write for The Mutual Book.

The MUTUAL LIFE OF CANADA Waterloo Ontario

George Gibbons, District Manager
A. C. Gray, District Representative,
201 Barrie Building, George St.
Peterboro, Ontario. 827

BETHANY NEWS

BETHANY NEW GARAGE.

Mr. W. H. Fallis has opened a new garage and is prepared to do general repairs on all makes of cars. Expert mechanic has been engaged. Accessories in stock. 2d-9,13-506

LOST VALUABLE COW

Thomasburg Man Suffered Severe Loss—Accident to Thomasburg Lady.

THOMASBURG, May 9.—S. D. Prindle lost one of his best pure bred Jersey cows, which died on Tuesday.

Mrs. J. Kerr, who fell on Saturday and injured her hip, is improving a little.

Mr. and Mrs. C. S. Fennel were the guests of Mr. and Mrs. Archie Jones on Sunday.

Mr. and Mrs. S. D. Prindle, accompanied by Mr. and Mrs. T. Downey visited Mr. and Mrs. Howard Thompson of Fernleigh on Tuesday.

The play called "The Spinster's Convention," given in the Methodist church at Roslin by the members of the Ladies' Aid, Thomasburg, was well attended.

The church was well filled and everyone had a hearty laugh.

Mr. and Mrs. F. S. Weeks have moved into the house which was vacated this spring by Mr. and Mrs. T. Francis.

Mrs. M. Poole visited Mrs. E. Grills on Wednesday afternoon.

Mr. and Mrs. W. Holbert and girls motored to Belleville on Wednesday.

A number from here attended the quarterly service in the Methodist church of Roslin on Sunday morning.

Mustard aids Digestion

Mustard stimulates the flow of saliva, and of the gastric juices in the stomach. It neutralizes the richness of fat foods, makes them easier to digest and assists you in assimilating your food.

Mustard makes ordinary dishes more tasty. Always have it on the table—freshly mixed with cold water for every meal.

COOK BOOK FREE

Our new Cook Book contains many recipes for delicious salads, mayonnaise, pickles, etc. Write for a copy.

COLMAN-KEEN (CANADA) LIMITED
Dept. 3A, 102 Amherst Street, Montreal 353

Keen's Mustard

MARMORA PERSONALS.

MARMORA, May 8.—Mr. Timothy Byrnes, formerly a partner in E. M. Gladney and Co., is opening a new grocery store in the Moloney and Forestell block.

Mrs. Frank Leal has been spending the past week with relatives in Toronto.

Mrs. N. Kilpatrick is visiting her sister, Mrs. Henry Bird, at Hazzard's Corners.

There was a dance on Thursday evening at the home of Mrs. Matthew McGarvey.

Mrs. William Flynn returned from Belleville on Thursday, where she had been called on account of the serious illness of her mother.

Mr. and Mrs. David McCoy are in north Marmora visiting their son David.

Low-priced cars are getting better

The *Star Car* was the *first* low-priced car to embody the features of design and construction of high-priced cars.

24
19
43

Silent timing chain. L-head Red Seal Continental engine
Small bore long stroke motor. Light weight pistons.
Single plate dry disc clutch. (adjustable.) Tubular backbone
Long semi-elliptic springs (Rear Spring Underslung)
All main units separately removable.

SELKIRK & ELLIOTT
ORIENTAL BUILDING
Phone 98 171 Hunter Street

The Star Car
"To-morrow's Car To-day"

WOMEN'S INTERESTS

SOCIETY

Items for the Society Column must be received before 1 o'clock daily. Telephone numbers 1600 and 1601.

Mrs. F. Delahey, Helen and Albert left yesterday to visit friends in Lisbon, New York.

* * *

Mrs. Zacks, of Kitchener, is spending a vacation with her father and brother.

* * *

Mrs. A. E. Huestis, Mrs. R. C. Davison, Mrs. E. S. Russell, and the Misses Isabel Fisher and Isabel Davis, all of Toronto, are week end guests of Mr. and Mrs. R. M. Davis, 412 Water street.

* * *

Miss Irene Nelson, 220 Park street, is progressing favorably after an operation for appendicitis, performed on Thursday at St. Joseph's Hospital.

* * *

Mrs. Pearl Kennedy, of Toronto, is the guest of Rev. J. D. Paterson and Mrs. Paterson, at All Saints' Rectory, during her stay in the city.

* * *

Mrs. W. H. Dunsford and family are removing to Toronto this week.

* * *

A large number of the friends of Mrs. Roderick M. Davis (nee Mary Huestis, of Toronto), attended her post-nuptial reception yesterday afternoon, at her home, 412 Water street. Mrs. Davis, who wore her bridal gown of white satin and carried premier roses, was assisted in receiving her guests by her mother, Mrs. A. E. Huestis, of Toronto, in taupe cut velvet, and Mrs. R. C. Davison, of Toronto, wearing fuchsia georgette. Mrs. Davis' bridesmaid, Miss Isabel Fisher, of Toronto, also assisted in the drawing room, which, with the tea room, was lavishly decorated with spring flowers. The tea table was charmingly arranged with a central silver basket of tulips, narcissus and daffodils, with Italian cut work linen and blue candles in silver holders. Mrs. Frank Kerr and Mrs. J. M. McHardy poured tea, assisted by Mrs. E. S. Russell, of Toronto, Mrs. Harold Cook, and Miss Isabel Davis, of Toronto. Little Jean McHardy, in a blue silk frock, made a dainty little door attendant.

* * *

Mr. Hugh Cruikshank of Cricket Place, Mrs. Robt. Cruikshank, Sherbrooke Street, and Mrs. Arthur Armstrong of Chamberlain Street motored to Pontypool on Wednesday to attend the funeral of the late Mrs. J. W. Delahaye.

* * *

Dr. E. Taylor of Lethbridge, Alberta, who attended the medical convention in Toronto this week, and has been the guest of Mr. and Mrs. Frank Dawson during the past few days, returned home this morning.

* * *

Rev. J. A. Mackenzie, who is in town for the celebration of the anniversary of Knox Church, is the guest of Mr. and Mrs. H. J. McCannon.

* * *

Dr. J. M. McCulloch, who has been attending the sessions of the Medical Convention in Toronto, returned home last evening. Dr. McCulloch, by request, gave a paper on "Diseases of the Heart," at the convention.

* * *

Mrs. H. Kelsey, 121 Gladstone Avenue, left last night for Montreal where she will embark on the S.S. Antonia for an extended visit to England.

* * *

The Westclox Social Club held a dance last evening in the lunch and recreation rooms of their factory building. About a hundred and seventy people were present for an enjoyable evening. Excellent music was provided by Ken Blood's four-piece orchestra.

* * *

Mrs. Giles Stone returned this week, after spending a very pleasant month in Richmond Hill and Toronto.

* * *

A social evening of Court Chemong I.O.F. No. 530 was held at the home of Bro. and Comp. H. Chandler, 567 Reid Street, on Friday, about 30 members and friends being present. Cards and dancing were the evening's pastime. A number of violin selections were given by Miss Dorothy Little. Refreshments were served at the close of a very enjoyable evening.

This season the hat usually matches the frock in color and quite frequently the hosiery matches the frock too.

- - SUNDAY'S ECLIPSE - -

Abominable Cooking Is Blamed On Englishwomen

LONDON, Eng., May 9.—(Canadian Press).—An eminent surgeon has been denouncing the "abominable cooking of the Englishwoman" and the general unattractiveness of the middle-class table. Few people will disagree with him, the Mirror says editorially. English burgeois cooking is lamentable. But is it not rather a question of sex?

Women are notoriously uninterested in food. They will eat "just anything." An egg and some cakes! The finer shades of cuisine leaves them uninterested. So can we wonder if they are indifferent to the preparation of food. It is men who appreciate good cooking and men who make the best cooks. Possibly the quickest way of teaching our young women to cook decently would be to teach them to enjoy good food—not "just anything." Could not those responsible advocate this treatment? If so, maybe our womenfolk would go to their kitchens with a greater zest, and mere man would share the benefits.

MOTHER'S DAY FROM ENGLAND

Claimed That Origin Was in "Mothering Sunday" of Anglicans.

DAY OF GIFTS

Other claims to the contrary, it was pointed out to The Examiner yesterday that Mothers' Day comes to Canada from England, where most Canadian customs found their birthplace. One of the best known English customs is "Mothering Sunday," kept in the Anglican Church as the fourth Sunday in Lent. The day is observed by paying special attention and homage to parents, more especially the mother.

At this time the children make it an unbroken rule to be at home, bringing with them gifts for their mother, and an effort is made to have something fine for father too. Children and grandchildren vie with one another in the preparation of their gifts for this one day in all the year that belongs solely to their parents.

MOTHER

She'll never forsake you, whatever you do—
Were you down in the gutter, she'd kneel beside you,
Were you covered with shame, she'd stand by your side,
And the hurt in her heart for your sake she would hide.
She will stick to you, lad, though you lose every test;
So the least you can do is to give her your best;
All others may quit you and mock at your fall,
But your mother, undaunted, will come at your call;
She will follow you down to the deep depths of sin,
And love you and nurse you through thick and through thin;
And though she may suffer through what you have done,
She will never forget or desert you, my son.
So long as she lives you are sure of a friend
On whom at all times you may safely depend;
You may wound her by sinning and hurt her with shame,
Should you fail to be true, but she'll love you the same;
So, remember, my lad, as you stand in life's test,
That you owe to your mother your finest and best.

—SELECTED.

ARTISTES BANQUETTED.

Mark Street Ladies' Aid Entertained Cast in "Strictly Business."

The members of the Mark Street Ladies' Aid who did not take part in the play, "Strictly Business," entertained those concerned at a banquet in the basement of the church on Friday evening at seven o'clock.

It was a merry party and splendid food was served with the spice of wit and laughter. An absolute freedom from restraint was noticed, which tended to include everyone in the bonds of good-fellowship.

The reading of an address and making of a presentation to Mrs. J. Carr constituted an important part of the programme. The address was as follows:

"We, the members of Mark Street Ladies' Aid, hearing with regret of your departure from our midst in the near future, thought we would like to show in some tangible way our appreciation of your service while among us.

By your kindliness of manner and willingness to help in all the work undertaken by the Aid, you have won our esteem; and as a slight token of our love we ask you to accept this ring.

We trust that in all the vicissitudes of life, the Lord's face may smile upon you and that underneath you the Everlasting Arms support and comfort you.

Signed on behalf of the Aid,
Mrs. A. J. Throop.
Mrs. C. H. Mounce.
Miss Elda Whattam.

After the table was cleared it was pushed aside, and various games were played with enthusiasm.

SCHOOL ASSOCIATION.

Mrs. M. T. Breckenridge Presided at Meeting of the Queen Mary Branch.

The Queen Mary Home and School Association held its regular meeting last evening, with a good attendance. The president, Mrs. M. T. Breckenridge, was in the chair.

The society decided to put in a school library for reference by pupils. A pleasant musical programme followed the brief business session, with instrumental duets played by the Misses Alma Blanchard and Musa Cox, Eleanor Stacey and Marion Moore, a vocal solo by Miss Alma Blanchard, a pianoforte solo by Miss Irine King, readings by Mrs. H. E. Connolly, Miss Vera Green and Miss Irene Cox, and a chorus by the Senior Fourth girls of Mr. M. N. Clark's class. Mrs. C. B. Adair also gave an interesting report of the recent Home and School Council meeting in Toronto.

FARMER INJURED.

Many Bones Broken When Kicked While Hitching Horse to Plough.

MILTON, May 9 (Canadian Press).—Edward Morden, a farmer, living near here was kicked by a horse yesterday while hitching his team to a plough. He was found lying unconscious with collar bone, shoulder bones, and three ribs broken, as well as severe injuries to his face. It is believed he will recover.

BROWN'S SHAMROCK Trade Mark LINENS

For Every Purpose

For more than a hundred and sixty years, the superiority of Brown's Shamrock Pure Irish Linens has been recognized by the most discriminating buyers.

Damask Table Cloths, Napkins, Towels and Towelling of this famous line, are the first choice of the most fastidious tastes. A complete range—all prices.

Let the little Shamrock be your guide.

Ask your dealer to show you this line.

BROWN'S SHAMROCK PURE IRISH LINEN

John S. Brown & Sons, Ltd.
Belfast - Ireland
Canadian Branch:
John S. Brown & Sons, (Canada) Limited
80 Wellington Street West
Toronto
18

ROBERT FAIR & CO.
Carry a large and complete stock of Brown's Shamrock Irish Linen.

HOME TOWN RECIPE.

A recipe for tomato marmalade that has been acclaimed exceptionally good by those who have sampled the product comes from Mrs. J. R. Heron, 304 Brock street:

Pare and slice without wetting four pounds unripe tomatoes. Boil slowly for several hours, until a large portion of the water has evaporated. For each pound of tomatoes add three quarters of a pound of sugar and two sliced lemons. Boil one hour longer.

WOMEN ELSEWHERE TO BOYCOTT BEER

Will Pass by Store Where 4.4 is Sold—No Action Taken Locally.

Rumors that the local branch of the W.C.T.U. would boycott grocers handling the 4.4 beer were not given effect at the recent meeting, the members saying that the best merchants, they believed, would not take up the sale of the new beverage.

The same "wait and see" plan is not being followed by women in other places. On Wednesday night the W.M.S. of St. Andrew's Church, London, passed a resolution placing the society on record as favoring something closely akin to a boycott of all those who handle the stronger beer. None of the local Women's Missionary Societies have yet taken this step, but a canvass of the grocers in the city indicates that no many of them will avail themselves of the opportunity to extend their businesses in this direction.

This Is Your BIRTHDAY

SATURDAY. May 9—A peculiar trait marks persons born this day. When children they are inclined to be just the opposite of their sex. The young girl likes to be a "tom boy," and the young boy is effiminate, preferring to play with girls instead of boys. Often this trait is overcome in later years, but sometimes the girl, when she grows older, still wants mannish clothes and the boy still retains some of his "sissy" characteristics.

Being born under the zodiacial sign of Taurus, they are generous and have no desire to hoard money.

GUESSWORD LIMERICK

Said a hunter espying a coot:
"Well at last here is somethin' to —— (1)
When his wife cooked the —— (2)
He exclaimed with a ——: (3)
"As a dainty it ain't worth a ——(4)

(1) Crap game expression.
(2) Winged critter.
(3) Contralto snarl.
(4) Owl exclamation.

Mothers' Day

(By Jeannette.)

"When Eve was brought to Adam, he became filled with the Holy Spirit and gave her the most sanctified, the most glorious, of appellations — he called her Eva—that is to say, the Mother of All. He did not style her wife, but simply mother—mother of all living creatures. In this consists the glory and the most precious ornament of woman."

To-morrow is Mother's Day. In the multiplicity of "days" that haunt present-time calendars, ranging all the way from "Eat More Fish" Day to "Save the Forests" Day, this twenty-four hour period that is set apart to commemorate the mothers, dead or living, of the nation, stands out in bold relief.

"Mother," said Thackery the cynic and the misogynist, "is the name for God in the lips and hearts of little children."Whether it is memory that brings back the thought of mother through the smell of spicy cookies, wafted out from a kitchen window, or the longing for a gentle hand on a hot brow in fevered night hours, the thought of a mother is probably the dominant note, realized or not, in most lives.

"Who ran to help me when I fell,
And would some pretty story tell,
Or kiss the place to make it well?
My Mother."

When Sargent painted his famous "Mother" picture, he drew a black-robed figure, with folded, peaceful hands, and smooth, parted hair over a mild brow. A modern artist, seeking for a modern mother, would portray, if he were truthful, an entirely different type. Who shall say that the heart does not remain the same?

"If the whole world were put into one scale, and my mother into the other, the world would kick the beam" were the words of Lord Langdale. Some are not fortunate enough to posses a good mother. In Churchill's story, "The Crossing," the hero excites the most earnest sympathy from his companion and friend because he is unable to respect and admire his mother.

Time and again, on the scaffold or in the chair, it has been noted that the last thought of the convict turns to his mother. Baser loves may have tangled his steps, they may have brought him to the hangman's noose, but they have no power at the last moment. To the woman whose love was the purest he has ever known, self-sacrificing, self-effacing, self-forgetting, the thoughts of the hardened sinner turn at the last. It is the touch of the Divine which lingers in the mind of those of whom it might be well said: "At first the babe feeds on the mother's bosom, but always on the heart."

Emerson said: "Men are what their mothers make them," the old Spanish proverb put it so: "An ounce of mother is worth a pound o clergy;" and the Good Book, in its Proverbs: "One good mother is worth a hundred schoolmasters."

Napoleon the First so honored and revered the influence of mothers that he declared: "France needs nothing so much to promote her regeneration as good mothers," and De Beaufort asserted: "The future of society is in the hands of the mothers. If the world was lost through woman, she alone can save it."

In her "Maternity," Katharine Tynan Hinkson voices the heart throb of the mother:

"There is no height, no depth, my own, could not set us apart,
Body of mine and soul of mine; heart of my heart!
There is no sea so deep, my own, no mountain so high,
That I should not come to you if I heard you cry."

Over against the thought of the mother, with the sweetness which it seems to invoke, is the idea of the mother-in-law, with its contrary effect. "There is no good mother-in-law," says the Old Proverb, "but she that wears a green gown," and Gifford declares: "While my wife's mother lives, expect no peace."

Again: "All women become like their mothers. That is their tragedy. No man does. That is his." So wrote the gloomy Oscar Wilde, in "The Importance of Being Earnest."

"But one on earth is better than the wife. That is the mother," said Leopold Schefer.

And the tragedy of the home that has lost its mother is in "The Widowed House."

"Within your house that's widowed,
Love's nest is bitter cold!
Love goes with drooping pinions, his pulse's slow and old;
Your baby cries all night long for you he never knew,
The dust is over all things: the grave dust over you.

"'Twere like you to hasten, putting the glory by,
To kiss your love's cold forehead, and still your baby's cry,
"'Twere like you'd come stealing, a little ghost in white,
To rock a tiny cradle in the hushed moonlight,
To whisper to a sleeper 'till he should dream and wake,
And find the strange new comfort, and lose the old heart-break."

AN ALL-LACE FROCK

The all-lace frock will have an important place in the summer wardrobe, and will be much more practical than it sounds, for it is made up on the simple lines that are so popular this year. This one adds nothing in the way of trimming, and relies upon the beauty of its design and its color—which is cornflower hue—for its appeal.

A RECEPTION.

Mrs. R. B. Marshall Was Entertained Following Her Wedding.

On Wednesday evening, at the home of Mr. and Mrs. Thomas LaPointe, a reception was held in honor of their daughter, Margaret, now Mrs. R. B. Marshall.

Mrs. Maxted, mother of the goom, received in black satin trimmed with novelty braid. Mrs. Le Pointe, mother of the bride, received in black canton, trimmed with Chantilly lace.

Music was provided by Aitken's orchestra, and cards and dancing were enjoyed.

HARP OF ERIN SUBJECT TALK

Miss Margaret McCabe Gave Address at Catholic Women's League.

THOMAS MOORE

"The Harp of Erin and Thomas Moore" was the title of an exceptionally interesting address on the Irish poet given at a concert held recently under the auspices of the Catholic Women's League. The speaker, Miss Margaret McCabe, held the attention of her hearers throughout with an eloquent review of the life and work of the Bard of Erin.

"Among the grandest and most ancient titles which history gives to Ireland is, "The Land of Song." She alone, among all the nations of the earth, has for her national emblem a musical instrument."

Miss McCabe referred to the influence of the Emerald Isle on those composers within her borders, in the inspiration given by his Dublin sojourn to Handel, when he wrote his greatest oratorio, "The Messiah", and also alluded to the assertion made by the same master that he would rather be the composer of the lovely old Irish melody, "Eileen Aroon," than be the autoh of all the work that came from his pen. This air "Eileen Aroon" was later annexed by the Scotch, who christened it "Robin Adair."

In 1367 the "Statutes of Kilkenny" forbade Irish minstrels to enter the English Pale, but the officers often sent out in secret for the bards to entertain them. Then Queen Elizabeth, saying "We can never conquer Ireland as long as the ministrels are there," passed a law appointing a man to hang every man that was a harper. "But, in spite of all this, the bards lived, down to the time of O'Carolap, who was the last of the line. He died in 1738, just forty-one years before Thomas Moore was born. It seemed as if the last star in the firmanent of Ireland's bards had set. Then the hour came—and the man; Thomas Moore."

A review of the life of Thomas Moore followed, giving in entertaining fashion glimpses of the life of Ireland's Poet and the characteristics which made him a popular member of the society world of his time.

"To the dim past", the address concluded, "belongs the glory of Ireland's poet, but his spirit lives on down through the ages in the haunting melodies which he immortalized when he took into his gifted hands the dear Harp of his country, the long silent Harp of Erin, swept its chords to the ancient lay and wakened again its slumbering strain."

RECIPES INVITED

Home Town Recipe Proves Popular Feature With Peterboro Housewives.

The Examiner's Women's Page feature "Home Town Recipe" has made its place in the homes of readers Representing, as they do, the best products of the culinary skill of women in the community, these recipes are being clipped and tried and treasured by hundreds of housewives. They are not recipes just clipped from a book, but have been proved and admired by your neighbours.

The Examiner will be glad to print your favorite recipe for the benefit of your friends, only making the stipulation that your name and address must be attached for publication. Recipes may be telephoned to the office or written, whichever suits your convenience. And when you find one of these recipes, particularly pleasing, the giver would be glad to learn of it through the Women's Page.

d'Orsay

The soft caress of a puff,
A wistful haunting fragrance,
A sidelong glance in the mirror
And Romance is awakened.

Poudre d'Orsay

exquisitely perfumed with subtle suggestion, blends so naturally with the lovely tints of the skin, as to be almost imperceptible. It is unusually adherent, creating poise and assurance.

Flesh
Mandarine
Mauve
Natural
Ocre
Rachel
White Rose

At all the Better Shops

Say "Quaker"

and you will get the tempting Quaker flavour

Say "Quaker" when you order corn flakes. Only Quaker Corn Flakes have the distinctive Quaker flavour.

Wax-wrapped when sealed at the mill—no dust, moisture or ill flavour can reach them.

Coupons in the cartons are exchangeable for useful articles—illustrated catalogue mailed on request. The Quaker Oats Company, Peterborough and Saskatoon.

WAX WRAPPED QUAKER TOASTED CORN FLAKES The Quaker Oats Company PETERBOROUGH SASKATOON

Quaker Corn Flakes

G7

McLAUGHLIN-BUICK

A Superior Type of

COACH

REFINED is the word that describes Every Detail about these beautiful models built on the now famous Buick Chassis.

Made in Two Sizes
but
Both Buicks.

Special $2030 Delivered with Spare and Bumper.

Master $2340 Delivered with Spare and Bumper.

Let us prove their Superior Performance.

A. Brown & Co.
383 Water Street

ON WORLD TOUR EVERY NIGHT

Pat Rooney is one of those veter an "hams," or amateurs, who take a trip around the world every night. Pat works amateur station 2ZV at Richmond Hill, N.Y., and reach es nightly such countries as New Zealand, Hawaii, Spain, Holland, En gland and other foreign stations. When he isn't at the key, he's opera tor for broadcasting station WAHG.

PROMINENT CITIZENS TELL HOW EVERYONE MAY AID IN MAKING PETERBORO A CITY BEAUTIFUL

School Children Are Learning Value of Floral Decoration at Homes.

IMPROVE VALUES

Dr. T. W. H. Young Stresses Health Value of Cleanliness and Beauty.

In order to obtain ideas and suggestions regarding means by which the City of Peterborough could be improved from the standpoint of beauty, interviews were sought with a number of people who had the civic interests at heart. It might be stated that in the majority of cases these ideas were given freely, showing the general enthusiasm entertained in this regard.

Everyone wants a more beautiful city; it but remains to let natural desire promote attainment. If a people combine in wannting a thing, countless records show that they get it. Beauty is natural, but industrialism has destroyed it. Why should that same industrialism not be given the task of re-establishing and regenerating that which formerly existed, for, while beauty is natural it is also true that it can be cultivated.

Leon Frazer, in discussing the possibilities of Peterborough as a beautiful city said: "Peterborough is situated in a valley between seven hills and has plendid natural drainage. The soil is remarkably fertile and productive. Ample proof of this is evidenced in the reports of is evidenced in reports of judges of lawns and gardens, who state that the home adornment in that respect is as good as can be found elsewhere though much could yet be done by the addition of ornamental shrubs.

It has been the object of the Horticultural Society to improve unsightly corners as, for exampl, Park and Reid, Smith and Dennistoun, and other property which belongs to the city but is too small to come under the head of parks.

While the factories of late years have done much to improve their sites, much could yet be done by further planting of flower beds and the use of window boxes.

The Horticultural Society has taken action in getting the authorities to plant shrubs and plots on the various school grounds, and it is also noted with pleasure that the Patriotic League of Ashburnham has planted a number of striplings on Armour Hill.

The Flower Show is an annual affair to stimulate the culture and love of flowers and by the people preparing exhibits they add much to the attractiveness of the city. The children in the schools are being educated along this line and are given seeds free of charge and permission to enter their flowers in a special class.

Roses are among the most decorative of flowers, yet they are little grown in Peterborough, due possibly to the great attention necessary for success in their cultivation. Yet this extra care is amply repaid by the results which might be obtained. An enlarged vision in this regard is essential if the future Peterborough is to be an improvement upon the city upon the city of today.

There is a littl, creek which winds through the city from Jackson Park. This stream carries a burden of filth and refuse and passes along banks laden with garbage piles. Think of the change which could be effected by the judicious application of soil where necessary and a liberal treatment of grass seed. At least the entangling maze of weeds should be removed.

In the location known as the James Stevenson Park, a place of beauty rivalling that of famous Belle Isle could be made. It requires vision and money, but what has been done, can be done; that can be accomplished which has never before been attempted. Think of that huge dump by Hunter Street bridge filled and used for other purposes than a public eyesore, and then think of the islands, at present waste land, which might be linked by rustic bridges and converted into a fairyland of delight.

The King Edward Park as it now stands is a howling wilderness which might be caused to blossom and be a "thing of beauty and a joy for ever."

But it will take time for these changes to be effected and in the meanwhile one must wait impatiently till others arrive at conclusions and deliberate as to lines of procedure. Things can be done in a small, unassuming way which will make Peterborough a more restful place to look upon.

Homes which are beautiful now can be beautified still further. Anyone knows that money spent in this way serves to enhance the value of a property and is not, therefore, lost.

Those who rent homes should also make their homes beautiful, because of the effect which beauty has upon children. Children accustomed to squalor and filth will be men and women who exist in it, while those brought up in an atmosphere of beauty will radiate it.

Improve Entrances.

R. W. Cormack, the president of the Horticultural Society, said the entrances to the city from the south and also the Port Hope highway should be made as attractive as possible. On account of the formation of the Ontario Tourist Association, the roads should be made more beautiful as first impressions on entering a city are usually most enduring and the traffic sponsored by this organization is considerably increasing.

Vacant lots should be kept clear of weeds; this is the responsibility of the land owner, and a request has already been made to the police officials that they enforce the by-law regarding this.

The exits from the city, that is, the northern roads, should also be kept in good condition so that those on leaving the city have a good impression left on the mind.

Considerable work is being done in educating the people, more especially the children at school. To further this, a Junior Horticultural Society has been formed, and it has already a membership of 862 youngsters who are pledged to make the city beautiful. These children have the privilege of entering the flower show free of charge, and may compete for special prizes. The school getting the greatest number of prizes receives a special award.

"I would like to express my appreciation to those in charge of the schools for the aid received in distributing seeds, and for their co-operation in instructing the children in proper methods of planting and care for seeds and plants," Mr. Cormack said.

He remarked that the Society was looking forward to the best flower show ever experienced.

"It will be possible if earnest help on the port of every on is given," he said.

Merchants Could Help.

J. Wells Frazer suggested that the merchants use flowers and ferns in their windows. "The display of growing things in the windows should not only enhance the beauty of the display but would prove more pleasing to the eye," he said, "for the public likes flowers and growing things."

"Old fences should be dismantled and buildings of an unsightly nature scrapped or repaired. Vacant lots should be attended to and the growth of weeds destroyed. Weeds have been noticed possibly as much on city property as any other land. We can call to mind at present the land bordering the Goose Pond, which is a favorite resort for Normal School students as the search for weed seeds is made in the fall. The students should not be able to find a weed seed in the city."

Proprietors of shops should avoid flaming colors in their painting operations. It is all very well to paint but there is paint and paint.

There should be no gas tanks on main thoroughfares as they only serve to aggravate congestion.

Cemeteries should be kept in good condition, having in mind the one on Hilliard Street.

Backyards adjoining railways should be cleaned, as many transients get their opinions of a city while passing through it.

"We should ask ourselves," concluded Mr. Frazer, "what we would think of Peterborough if we should see only the array of congested yards and dirty sooty houses bordering the tracks."

Cleanliness First.

Dr. T. W. H. Young opened the discussion with "cleanliness," announced in stertorian tones.

"Cleanliness," he said, "is the first essential and is the underlying principle of beauty. The present system of cleaning the streets could be greatly improved. They should be flushed nightly by water from the hydrants. By this method all dust and consequently, germs, would be washed down the sewers.

"Yards and cellars must be kept absolutely clean if we are to have a beautiful city. This will eliminate the fly pest, which is responsible for so many ill-appearing shop windows in the summer months. Incidentally this would eliminate a great germ carrier.

"The people should be educated to keep their lawns and yards in good condition and flowers and shrubs should be planted more profusely than is now done, the Medical Health Officer thinks.

More trees should be planted along the streets to take the places of those which are dying out and new trees should be started on the recently added streets and boulevards.

Trees are far more beneficial to the morale of a city than is generally understood, and the more planted so much more healthful will the living conditions be.

Telegraph and telephone poles should be removed from the principal streets and the cables placed under ground for, whereas living trees add to the beauty of a place, dead ones in the form of ugly poles detract.

"By all means keep the approache to the city clean," said Dr. Young "Plant avenues of trees along the highways and make the entrances inviting.

When people are pleased with a place they will come again, and the oftener they come, the better will it be for Peterborough. The reputation as a city beautiful would certainly be an attribute which would not be unprofitable.

KING OF AIR

Traveling nearly 600 miles, the Goodyear III, piloted by W. T. Van Orman of Akron, Ohio, won the national elimination balloon contest which started from St. Joseph, Mo. Van Orman landed at Reform, Ala., his distance being 40 miles more than his nearest competitor.

UNCLAIMED MAIL AT POST OFFICE

Amking, Mrs. S., 180 E. Stewart.
Anderson, Alex., Meldrum Apts.
Bell, Braden, R.R. 7.
Berwick, Clarence, 18 Edison Ave.
Barrer, Ivy.
Brandall, E., 175 Adaline.
Brazendale, Mrs. ., 175 Adaline.
Bell, Braden, R.R. 4.
Benson, Mr., 212½ Hunter.
Brown & Sharpe, Electrical Jobbers.
Cavalier, Mrs. M., 376 Rogers.
Coombs, W. H., 17 Park.
Chase, Mr. 143 Lansdowne.
Carson, H. C., R.R. 1.
Cole, Isaac.
Dawson, Miss J.
Dentel N. H., 659 Water.
Davis, T.
Davis, Mrs. Harry, R.R. 1.
Downer, J., 258 Edinburgh.
Deans, Francis H., 228 Wescott.
Davidson, Percy. Otonabee.
Dickson, Mrs., 376 Bolivar.
Edmonds, Geo. E., Barrister.
Eggleton, W. H., 365 Antrim.
Elliott, J. B., 527 Downie.
Edwards, Charles, 281 Prince.
Flood, William.
Fanjoy, W. T., 241 Park.
Foster, Herbert, R.R. 3.
Greer, Mrs. James.
Hibert, J. B. E.
Hartman, Mrs. Dorothy, St. Mary St.
Hickson Leo.
Hughes, J., 121 Stewart.
Helly, Dan, 322.
Henry, E., 489 Aylmer.
Johnson, Alonza.
Kassier, H.
Knapp, Allan, c/o L. A. Merrill.
Lister, Hilda, 421 Chamberlain.
Lillford, Sidney, Brownton.
Lancashire, H.
Lambert, Ferne, 336 George.
Lancashire, I., 461 Mark.
Lamons, Annie.
McIntosh, J., 185 King.
McCartney, Thos. A., R.R. 3.
McNaughton, Kate, 28 St. Mary's Street.
Mills W. F.
Morris, J. H.
Mowery, Milne, 329 Rubidge.
Middleton, Mrs. J. N., 66-68 Howard.
Moffatt, Herbert.
Morrow, Mrs. Margaret.
Perry, R. D.
Parker, A. S., Monarch Life.
Prout, Thos., c/o Mr. Richard Potting, R.R. 11.
Robbins Sanford.
Riley, Mr. and Mrs. John, 663 Crawford St.
Rose, Eldon, Thoebald Apts.
Rose, B., Water St. N.
Rutt, Mr. 303 Smith.
Reynolds W. E., 105 Romaine.
St. Francis, Mrs. A.
Smith, Louis L., 292 Dalhousie.
Snowden, Roy., 385 Reid.
Simmons, Ned, Edison Ave.
Scott, Mrs. David, Caron.
Stapley, Fred., 48 Edison.
Stante, Donato, Downer's Corners
Stiles, Mrs. E., 555.
Strain, Mrs. Isabell, 219 Simcoe.
Simpson J. D., 217 Stewart.
Tinsdale, Mr.
Thompson, W., Lincoln Rd. E.

Beaver is a very popular color for coats and ensemble costumes, particularly when lightened with the light tan shads.

DODD'S KIDNEY PILLS
FOR ALL KIDNEY DISEASES
RHEUMATISM BRIGHT'S DISEASE BACKACHE DIABETES
1087 THE PROPRIETORS

COKE

HIGH-GRADE ANTHRACITE

COAL AND BUILDERS' SUPPLIES

THOS. A. REHILL CO.
Phone 245
210 Wolfe St.

FOR Tonsilitis

BAYER ASPIRIN

Proved safe by millions and prescribed by physicians for

Tonsilitis Headache
Colds Neuralgia
Pain Lumbago
Neuritis Rheumatism

Safe — Accept only "Bayer" package which contains proven directions.
Handy "Bayer" boxes of 12 tablets.
Also bottles of 24 and 100—Druggists.

Aspirin is the trade mark (registered in Canada) of Bayer Manufacture of Monoaceticacidester of Salicylicacid (Acetyl Salicylic Acid, "A. S. A."). While it is well known that Aspirin means Bayer manufacture, to assist the public against imitations, the Tablets of Bayer Company will be stamped with their general trade mark, the "Bayer Cross."

"I want a CALORIC before I clean house again"

The CaloriC costs less than stoves necessary to heat same space. Saves ⅓ to ½ your fuel. Made and guaranteed by the largest manufacturer of warm-air furnaces in the world.

CALORIC

Hundreds of thousands of women, every spring and fall, must face the drudgery of house-cleaning.

They know that heating stoves and pipe furnaces fill their homes with dirt, and smoke up the curtains and wall paper, and they want to get rid of these out-of-date methods.

The patented CaloriC Pipeless Furnace keeps the fuel, kindling and ashes in the basement—and thereby largely eliminates house-cleaning.

We sell the CaloriC on the basis of "Satisfaction or money back." A splendid time to get a CaloriC is just before you clean house. The next best time is just after you clean house so that your house may *stay* clean.

See us at once and learn why more than 125,000 users in Canada, Alaska and the United States prefer the CaloriC to any other method of heating.

Consult Us About Our Deferred Payment Plan

CALORIC
THE ORIGINAL PIPELESS FURNACE TRIPLE-CASING PATENT

WALLACE & SMITH
PLUMBERS AND STEAM FITTERS 372 WATER ST.
Sole Local Agents Shop 'Phone 1719f, Evenings 490w

MEDICAL.

DR. BUCHANAN, F.R.C.S., Edinburgh M.R.C.S., Eng., L.R.C.P., London, Eye, Ear, Nose and Throat Specialist. Hours 9-11, 2-4 p.m., and 7-8 p.m. 'Phone 519. Office, corner Water and Murray streets.

DR. C. C. CRAGG— Eye, Ear, Nose and Throat Specialist. Office 295 Charlotte street, formerly occupied by Dr. Neal. Hours—9-11 a.m., 2-4 p.m., 7-8.30 p.m. Telephone: House 880J. Office 2185.

BARRISTERS AND SOLICITORS

J. W. REID—Barrister, Solicitor, etc. Successor to A. E. Dixon, 397 1-2 George street. 'Phone 620.

GORDON & O'BRIEN — Barristers, Solicitors, Notaries. Money to loan on easy terms. Special attention to Patents and Trade Marks. Phone 319. G. N. Gordon, K.C., M.P., J. A. O'Brien. Mr. Gordon will be in his office every Saturday during the Session.

T. MEDE—Barrister, Solicitor, Notary. Office over the Dominion Bank, corner of George and Simcoe streets. Telephone No. 22. Private funds to loan at current rates upon easy terms.

O'CONNELL & CORKERY—Barristers, Solicitors and Notaries. Money to loan at the lowest current rates of interest. Daniel O'Connell, John R. Corkery, Hunter street, two doors west of the Post Office.

DUMBLE & JOHNSTON—Barristers, Solicitors, etc. Office, over the Toronto Savings and Loan Company, George Street. D. W. Dumble, K.C., W. Johnson.

G. H. HALL—Barrister, Solicitor, etc. Peterboro, Ont. Office, corner of Hunter and Water streets, over the Canadian Bank of Commerce. Trust Funds to loan on easy terms of payment.

JAMES FORDYCE STRICKLAND—Barrister, Solicitor, Notary Public. Peterboro. Phone 191. Money to loan. 375 Water street.

WILFRID F. HUYCKE, Barrister, Solicitor, Notary Public. 395 Water street. Telephone 239.

PECK, KERR & McELDERRY, Barristers, Solicitors and Notaries. Office, Water street, Peterboro. Money to loan at the lowest current rates of interest. Telephone 1950. E. A. Peck, F. D. Kerr, K. C., V. J. McElderry.

RAILWAY TIME TABLES.

CANADIAN NATIONAL RAILWAY. All Trains Daily Except Sunday. (Corrected to date.)

No. 91—7.10 a.m., for Lindsay and Toronto.
No. 96—8.10 a.m., for Port Hope and Toronto, Montreal, Halifax and Portland, Me.
No. 93—8.20 a.m., for Lindsay, Blackwater Junction, Orillia, Midland, North Bay and Toronto.
No. 98—8.35 a.m., for Hastings, Campbellford, Belleville and points on the main line east.
No. 371—8.30 a.m. for Lakefield.
No. 92—12.00 noon for Lindsay, Port Hope, Ottawa, Toronto, Buffalo, New York and Philadelphia making connections with the International Limited for London Detroit, and Chicago.
No. 100—12.15 p.m., for Hastings, Campbellford, Belleville and Ottawa.
No. 373—12.05 p.m. for Lakefield.
No. 95—5.34 p.m., for Lindsay, Orillia, Midland, North Bay and Toronto.
No. 99—8.19 p.m. for Lindsay.
No. 94—9.10 p.m., for Port Hope, Montreal and Boston. Halifax, and Portland, Carries sleeper for Montreal.

CANADIAN PACIFIC RAILWAY. (Corrected to date.)

GOING EAST—
12.05 p.m.—Norwood, Havelock, Bonarlaw, Tweed, Perth, Smith's Falls, Kingston, Ottawa, Montreal and intermediate points daily. On Sunday this train proceed east only as far as Havelock.
8.20 p.m.—Indian River, Norwood, Havelock and Tweed. Daily except Sunday.
11.55 p.m.—Havelock, Tweed, Kingston, Perth, Smith's Falls, Montreal, St. John, Boston and New York. Daily except Saturday.
12.55 a.m.—Havelock, Tweed, Kingston, Perth, Smith's Falls, Ottawa.

GOING WEST—
4.25 a.m.—Myrtle, Toronto, Guelph, Goderich Hamilton, Galt, Woodstock, St. Thomas, London, Chatham, Detroit, Chicago and New York. Daily.
6.00 a.m.—Toronto (Yonge street), Owen Sound, Teeswater and intermediate points. Daily except Sunday.
7.35 a.m.—Toronto, Hamilton, Brantford, Buffalo, Rochester, Boston, New York, Galt, Woodstock, London, Chatham, Detroit and intermediate points between Peterboro and Toronto. Daily except Sunday.
9.35 a.m.—Bethany, Lindsay, Orillia, Port McNicol and intermediate points. Daily except Sunday.
3.35 p.m.—Toronto, Hamilton, Brantford, Buffalo, New York, Galt, Woodstock, London, Windsor, Detroit, Chicago and intermediate points between Peterboro and Toronto. Daily.
6.50 p.m.—Lindsay, Toronto and intermediate points. Daily except Sunday.

NUXATED IRON

Millions of people are using Nuxated Iron for strength and health. It will not injure the teeth or disturb the stomach. A few doses will often convince, to enrich your blood and revitalize your worn out, exhausted nerves. Your money will be refunded by the manufacturers if you do not obtain satisfactory results. Beware of substitutes. Always insist on having genuine organic iron—Nuxated Iron. Look for the letters N. I. on every tablet. At all druggists in tablet form only.

CALOMEL CLEANS THE LIVER

That heavy tired feeling, no pep, muddy complexion, no appetite, foul breath, biliousness, headaches, constipation and rheumatism, are all sure signs that your liver is clogging your whole system. Calomel is the only drug known that acts upon the liver. Start tonight, take two tablets of tanol calomel and in the morning drink plenty of hot water to wash from the system all the poisons and toxins before more food is taken in. Continue this treatment until the liver is restored to its original health then you do not need any more medicine. These Tanol Calomel Tablets can be procured at F. C. Webber's drug store.

BERLIN PREPARES FOR DISTURBANCES

Precautions Taken to Guard Against Trouble When Hindenburg Enters.

BERLIN, May 9 (United Press). —Berlin today looked forward to possible disturbance and violence in connection with the entry of Field Marshal von Hindenburg into the city Monday for his inauguration as president.

Hindenburg will be inaugurated formally Tuesday.

Drastic precautions against outbreaks are being taken.

The Vossische Zeitung publishes supposed secret instructions to members of a mysterious Nationalist organization, believed to be the Berlin Protective League, directing its members to carry concealed truncheons during Hindenburg's reception.

DRAFTING NOTES TO SEND TO GERMANY

French Cabinet Preparing Notes on Security Pact and Violations.

PARIS, May 9. — Drafts of two notes, one dealing with Germany's alleged violation of the treaty disarmament clauses and the other in reply to the German security pact proposals, have been prepared by Foreign Minister Briand's staff, and are being submitted to the Cabinet to-day.

The draft reply to Germany, without altogether rejecting the Reich's offer of a security pact, sets forth the conditions France believes that such a pact ought to fulfill in order to become a reality.

Finance Minister Caillaux to-day was empowered by the Cabinet to make his financial plans question of confidence before parliament.

The Cabinet approved the outline of his plans, which will not be made public till next Tuesday.

MURRAY COUNCIL

WOOLER, May 8—At a meeting of Murray Council recently the citizens of Wooler were given permission to fill in a cellar at the side of the Town Hall.

The council voted down a motion to pay no travelling expenses in connection with township business, inside the township limits.

It was proposed by Councillors Austin and Macdonald that an order be drawn in favor of T. C. Jones for $6.00 for a trip to Belleville on the C. N.R.

A by-law was passed setting the date for council meeting hereafter on the fourth day of each month except when that day shall fall on Sunday, then it shall be on the following day.

The following orders were drawn on the treasurer: John Rogers, $2.50, labor on road between lots 12 and 13; Herb. Wessels, $93.60, for cedar; David Teal, $692.13, pay sheets for roads (March and April); O. L. May, $4.00, refund statute labor; The Pedlar People, $291.80, for 10 steel culverts; T. C. Jones, $5.00, expenses to Belleville re road instructors; W. W. Crews, $100.00, balance salary as tax collector; Gordon Anderson, $42.50, repairs on road equipment; Edward Pitt, $4.00, error in dog assessment; W. A. McColl, $3,577.50 to retire note. Receipts of day, $2.50.

Renew Your Subscription

NEW STRENGTH FOR WEAK GIRLS

Pale Anaemic Girls Regain Health Through the Rich, Red Blood Made by

Dr. William's Pink Pills

They Give New Vitality---and more

HERE IS THE PROOF:

Miss Matilda Brean, King Highway, Newcastle, N.B., says:—"I was in an extremely run-down and nervous condition. I was losing flesh, had a poor appetite, always pale, and suffered frequently from headaches. In fact my condition can best be described as miserable. I had tried several treatments, but they did not help me in the least. Then, reading one day about Dr. Williams' Pink Pills, I decided to try them. After using three boxes I was much improved, but continued until I had taken six boxes, with the result that I am now well and strong, with good color and a hearty appetite. In view of what Dr. Williams' Pink Pills have done for me I cannot recommend them too highly."

Other weak, ailing girls can obtain new health, as Miss Brean did, by giving Dr. Williams' Pink Pills a fair trial. You can get these Pills from any medicine dealer, or by mail at 50 cents a box from The Dr. Williams' Medicine Co., Brockville, Ont.

ANNOUNCEMENT

The Springville Garage

is Now Open for Business, with a Complete Line of Auto Accessories, British-American Gas, Oils, Greases, Batteries; also Battery Repairing, Cylinder Grinding. Valves Ground While You Wait, by the Model "G" Jobborn Grinder.

Our Motto is Service and Satisfaction. Give Us a Trial and be convinced.

SPRINGVILLE GARAGE
G. J. BIGELOW, Proprietor.
Phone, Day or Night, 522, Ring 23.
3d—9, 11,16

Children Cry for Fletcher's CASTORIA

MOTHER! Fletcher's Castoria is a pleasant, harmless substitute for Castor Oil, Paregoric, Teething Drops and Soothing Syrups, prepared for Infants in arms and Children all ages.

It has been in use for more than 30 years to safely relieve

Constipation	Wind Colic	To Sweeten Stomach
Flatulence	Diarrhea	Regulate Bowels

Aids in the assimilation of Food, promoting Cheerfulness, Rest and Natural Sleep without Opiates

To avoid imitations, always look for the signature of Chas. H. Fletcher
Proven directions on each package. Physicians everywhere recommend it.

D·D·D·

This greatest of skin remedies will remove those skin afflictions that have made your life a burden. That intolerable itching, burning and discomfort will disappear under the magic of this remedy. It has healed many cases pronounced hopeless and will reach your case.

The first $1.00 bottle relieves you or your money back. Try D. D. D. soap, too.

McDermid & Jury, Druggists.
McDermid Drug Store.
J. P. Bond, Druggist.
A. G. Harris' Drug Store.

NEWSPAPERS IN U.S. FLOURISHING

BERLIN, May 8.—(Associated Press).—The United States leads the world in the number of newspapers published within its borders, 30,000, according to the newspaper Germania. France is second with 10,000.

The figures, however, tell a different story when the newspapers are compared to the number of inhabitants. On this basis Switzerland stands first with 270 newspapers for every million inhabitants, and the United States is second with 250. In England the proportion is 98 papers to each million of people.

Health Giving Food

STOCK'S BREAD

Just Right For the Children
Because
We Keep the Quality up

ASK YOUR GROCER
or
TELEPHONE 630

STOCK'S BREAD LIMITED

Use Our—

PASTEURIZED MILK
PASTEURIZED CREAM
PASTEURIZED BUTTER
PASTEURIZED ICE CREAM

Our driver will deliver at your door for breakfast, if you phone our office.

PETERBORO MILK PRODUCTS LTD
Phone 1900 PETERBORO ONT.

DEBT OF CAVAN HALL REDUCED

Bazaar Proceeds of $321 Applied to Fund, Leaving $800 Balance.

CHURCH'S NOTICE.

CAVAN, May 9.—The proceeds of the bazaar, supper and play, given in Cavan Community Hall on Thursday evening, under the auspices of the hall board of management, was very gratifying to the committee in charge

The bazaar in the afternoon was well patronized, and the articles exhibited found a ready sale. The greater part of the articles offered for sale had been donated, so that there was not much expense in connection with it.

The play, entitled "Aaron Slick from Pumkin Creek," was full of wit and humor from beginning to end.

An orchestra supplied music between acts. Mr. A. J. Fallis, M.P.P., gave a short interesting address on "Community Halls." The proceeds were $321 with more to hear from.

This brings the indebtedness on the hall to a sum amounting to about eight hundred dollars. Considering the initial cost, the committee are to be congratulated.

Mrs. F. B. Carley was down from Leaside for the bazaar and supper.

Mrs. John Staples, who has spent the winter in Peterboro, is in Cavan.

Unionist Invitation.

At a special meeting of the trustees and officers of Cavan Methodist Church, the following resolution was passed and forwarded to the union committee of the Grace Presbyterian Church, Millbrook:—

"To Whom it may concern:

"Whereas the Union of the Presbyterian Church of Canada, the Methodist Church of Canada, and the Congregational Church of Canada takes place on the tenth day of June, 1925.

"We, as a Methodist Church in Cavan, purpose entering the United Church of Canada on above date, and as there may be those who have not been members of our church, living in our community, who desire to enter the United Church and thus co-operate through the United Church in the greater work of further promoting the Kingdom of God, a cordial invitation is extended by the officials and membership of the Cavan Church to all such, and we pray that in their choice of a church home they may be guided by the highest motives and actuated by the loftiest desire to promote the true interest of the Kingdom of God."

Sail to England.

Mr. Edwin Moore and daughter, Miss Blanche, left on Friday morning, via C.P.R. for Montreal. From there they will sail on the "Regina," of the White Star Line, and expect to land at Liverpool. They will visit relatives in Leicester and Norfolk, also at Rugby, in Warwickshire, for a couple of months, returning the latter part of July.

HIP BROKEN IN FALL.

Miss Jane Feir, of Omemee, Injured at Mission Social.

OMEMEE, May 9.—Sad are the circumstances which surround the accident that befell Miss Jane Feir, an aged resident of Omemee, on Wednesday afternoon. Miss Feir was enjoying an afternoon in social intercourse in the Sunday-school room of the St. Andrew's Presbyterian Church while a number of ladies quilted, and afterward attended the missionary meeting.

While several of the ladies were making preparation for lunch in the kitchen Miss Feir was walking around, viewing the quilts, etc., and had occasion to go to the summer kitchen. Upon her return, she did not notice the step, about a foot high, and fell to the floor. She made very little complaint, and after being lifted to a chair ate her lunch and talked freely. After lunch, the ladies were going to have her try to use the injured limb, but she had no use of it. She was carried to her home a short distance away, and medical aid was quickly summoned, and upon examination the doctor found the hip bone is broken. The accident has cast a gloom over the village, and especially those who witnessed the occurrence.

Mr. F. G. Sandy commenced on Thursday to dig the cellar for his new home in Lindsay.

Messrs. P. Race, D. Weir, J. Bushwell, Wesley Wilson and Geo. Henderson attended the quarterly official board meeting at Bethel on Monday evening.

Mr. and Mrs. Graham, of Peterboro, were the guests of the latter's sister, Mrs. C. McCaffrey, on Sunday.

Mr. and Mrs. J. Clemett and sons, of Lindsay, visited the former's brother, Mr. A. Clemett, on Wednesday evening.

CORNS

Lift Off—No Pain!

Doesn't hurt one bit! Drop a little "Freezone" on an aching corn, instantly that corn stops hurting, then shortly you lift it right off with fingers.

Your druggist sells a tiny bottle of "Freezone" for a few cents, sufficient to remove every hard corn soft corn or corn between the toes, and foot calluses, without soreness or irritation.

REV. WILLIAM ALLAN, NEW YORK.

The noted Bible Teacher and Pastor, who will conduct the 92nd anniversary services in St. Paul's Church tomorrow, and conduct a series of special meetings next week.

BAD BLOOD IS THE CAUSE OF PIMPLES AND BOILS

What you need when the blood gets out of order is a good tonic to tone and build up the system and put the blood into proper shape. For this purpose there is nothing to equal

BURDOCK BLOOD BITTERS

Mr. L. A. Delbert, Allan, Sask., writes: "For several years I was troubled with boils and pimples. I tried many treatments, but could get no results. I then took Burdock Blood Bitters and became free of my trouble. It is the only medicine I ever took that did me any good."

B.B.B. has been on the market for the past 46 years; put up only by The T. Milburn Co., Limited, Toronto, Ont.

Cottage for Happiness

BY ALEXANDER HERMAN

NEW YORK, May 9 — "It is in the home and in the little wooden churches at the country cross-roads —not in the massive stone edifices of large cities—that the real influence for good is exerted."

Such is the observation of Dr. David James Burrell, 80-year-old pastor of the Marble Collegiate Reformed Church, after more than 50 years of preaching—the greater part in his church on Fifth Avenue.

It is interesting to note in passing that Dr. Burrell has just been named by President Lewis of George Washington University on his all-America "intellectual team." The list consists of "the men now living who have had most intellectual power and influence over the social and business life of America."

"For in the little country churches," says Dr. Burrell, "there are none of the frills, the furbelows, and the theatricals that mark the services in the religious institutions of the large cities.

"Here there is too much effort at display, too much competition for respectability. Congregations seem more anxious about respectability than decency.

"The great thing needed in life is honesty—and it is in the home that we have the greatest approach to this forgotten virtue.

"For there—in the happy home—is God at the family altar."

But single blessedness is rare.

"Of course the single person has his place," says Dr. Burrell. "Christ himself was a lone man. The happy and useful lives of many unmarried men and women are in constant evidence; but these are the exception and not the rule.

"The normal condition is marriage. The path of happiness is wide enough for two.

"Marriage is not a 'failure'; nor a 'lottery.' But there is no place in the divine economy for a marriage of convenience. It is a perversion of the order of nature and a travesty on God's ordinance. If love is wanting your home will not be better than a lodge in a garden of cucumbers.

"On the other hand, the nearest approach to heaven is 'love in a cottage'."

Dr. Burrell speaks feelingly. For his had been a "love in a cottage" in which wife and husband worked side by side, until she died.

Born in Mt. Pleasant, Pa., Dr. Burrell moved to Freeport, Ill., then the Indian village of Wynneshiek, in 1850. His family came over the mountains in a covered wagon. There, as a boy, he met Lincoln. On his graduation from the theological seminary he began work in the slums of Chicago.

"In a store on West Van Buren street," muses the pastor, "I worked with my wife. She played the melodion, while I preached. And so we worked on together for 47 years."

Dr. Burrell's first pastorate was in Dubuque, Ia. — at a small church. After 11 years there he went to the Westminister Church in Minneapolis where he stayed four years, until called to his church in New York. This church was founded in 1628, and is believed to have the longest continuous history of any in America.

He has been preaching at this beautiful temple on New York's most fashionable street for more than 23 years. Yet he feels that he probably exerted more influence in his small church back in Dubuque than he does here.

"For there," he says, "the parishioners gathered for good and righteousness; while in the large cities, they seem to come for display."

VOICE OF THE PEOPLE.

TRUTH VERSUS ERROR.

To the Editor, Examiner:

"And He spake a parable unto them saying, the ground of a certain rich man brought forth plentifully" (Luke xii, 16). Also this parable, "A certain man had a fig tree planted in his vineyard, and he came and sought fruit thereon and found none" (Luke xiii, 6). Also, "Then said He unto him, a certain man made a great supper, and bade many . . ." (Luke xiv, 16). "And he said, a certain man had two sons . . ." (Luke xv, 11). "And He said also to His disciples, there was a certain rich man which had a steward, and the same was accused unto him that he had wasted his goods" (Luke xvi, 1). "There was a certain rich man which was clothed in purple and fine linen, and fared sumptuously every day" (Luke xvi, 19).

In the above verses, the Lord Jesus tells us of at least one of the everyday events in the lives of six men. No doubt, from what we can gather, they were all rich or well-to-do men. And it is an easy matter to believe that these are boni-fide men who actually lived and these common events actually transpired in their lives.

Our purpose, at present, is not to speak of the truths which the Lord Jesus taught and illustrated by these events. But we wish to drive home the fact that the Lord Jesus stated absolute facts concerning these six men. The man would indeed be a fool who would accuse Him of stating a lie in order to teach a truth. There was one with his rich land, another with his fig tree, and yet another makes a great supper. Then another one had two sons, and the other man had a dishonest steward. Then the last rich man clothed and fed himself. These are all events pertaining to this life. But (and there is always a "but" comes in to spoil the fairest things of this life).

In the case of the first man, that "but" brought him to the end of all his wealth, for God said, "Thy soul is required of thee," and the curtain falls and the man's future is hid from our vision. But in the case of the last rich man, the Lord, in mercy, lifts the curtain which divides time from eternity and shows us what comes after death. Yes, and perhaps the first and the last is one and the same man.

We believe that every sane reader is convinced that the Lord Jesus spoke the truth when He stated that this man actually died and was buried. And here we come to another "but." There was one thing that his friends could not do for him. They could not restrain his soul, that God had required, from passing on to eternity to answer to the neglected claims of the God who gave it.

But, alas! he has at last awakened to the fearful reality and force of the well-known but neglected truth contained in the 9th Psalm, "That the wicked shall be turned into Hell, and all the nations that forget God." There is no hint that he was what anyone would call a wicked man. But there are two things painfully evident in the narrative he had (like multitudes in these days) forgotten God. And he neglected the salvation of his soul. He had neglected to apply to his own soul God's remedy for sin. God had said, "When I see the blood I will pass over you." And again He had spoken through the prophet Isaiah, "But he was wounded for our transgressions, He was bruised for our iniquities, the chastisement of our peace was upon Him, and with His stripes we are healed" (saved), Isaiah liii, 5.

Every Jew was conversant with God's remedy for sin; he knew that God had said, "Without the shedding of blood there is no remission of sin." But he had feasted his body and famished his soul. He had clothed his body for time and let his soul go naked for eternity. And, fearful experience! he has awakened to the fact, but it is forever too late. He had had his chance and missed it. Terrible memories sweep over his soul—he can see, feel speak and remember. He cries out to Abraham for water for relief; but he neglected to take the water of life when on earth, and now it is forever beyond his reach. Then he turns his thought to the danger of his five brothers who are still in the body, living on the earth, and prays that Lazarus may be sent to them with a message. But Abraham answers, "They have Moses and the Prophets." That is the Word of God in the Old Testament scriptures, and if they won't hear the Word of God, neither would believe the testimony of one who rose from the dead.

We would close this rather lengthy letter by commending the readers of The Examiner to the careful and prayerful study of the above scriptures as they are the words of One who spake as never man spake, and who dwelt in both time and eternity at the same moment. Thanking you, I remain,

Yours very truly,

T. C. Yonge.

190 Park Street, City.

MORE PUFFS NOW

There is a tendency to make sleeves much fuller than formerly, and to introduce puffs, epaulet effects and wide openings.

for cleaning
Sinks

Old Dutch assures *healthful cleanliness* because the soft, flaky particles remove all the grease and dirt visible and invisible, leaving the surface hygienically clean. Goes further with less labor. Contains no hard grit, lye or acids. Won't scratch. Old Dutch is good for your hands, too. Use Old Dutch all through the kitchen.

Old Dutch

ASK FOR OLD DUTCH IN OUR ECONOMY BASEMENT
J. C. TURNBULL CO., LTD.

MAKES CLAIM

Sigmund Freud, renowned psychoanalyst, in a recently published autobiography, says he is the rightful discovered of the use of cocaine as local anesthetic. Freud says he and Karl Koller, a Berlin analyst, were working on the same idea and that while he was away visiting his girl in a far-away town Koller announced the discovery which rightfully was Freud's.

CUTS ARE DANGEROUS.

Children Shed Shoes at First Sign of Warmth—Guard Feet.

At this season of the year many children shed their shoes.

Playing in the streets, alleys or yards there is constant danger of cuts from glass, tin, old pieces of metal, or of having their feet pierced by rusty nails.

Many mothers do not realize the danger that lies in small cuts.

Blood poisoning may result from a very slight wound. Hundreds of deaths occur every year because of carelessness in the care of a slight cut.

If the wound has been made by a nail or a splinter, be sure the piercing object is removed. Do not touch the wound with unclean hands. And do not permit unclean cloths to touch it.

Open the wound with a knife, and permit it to bleed freely, and then saturate it with a solution of carbolic acid, one teaspoonful to a pint of water. Peroxide of hydrogen or iodine is good.

Bandage with antiseptic bandages.

While there is not always danger from blood poisoning, a physician should be called to see that the wound is properly treated.

Demand

"PHILLIPS" MILK OF MAGNESIA

Accept only genuine "Phillips," the original Milk of Magnesia prescribed by physicians for 50 years as an antacid, laxative, corrective.

Full directions with each bottle—any drug store.

Reduce Highway Transportation Costs with Concrete Roads

We need more permanent highways. We need highways free from dust, mud, bumps and ruts. We need highways that save gasoline and repair bills, highways that are not a constant drain on the taxpayer's pocketbook.

We need rigid, unyielding, enduring highways able to withstand heavy modern traffic, highways that won't wear out, highways that are easily maintained at little cost.

Concrete highways are permanent. They meet all the requirements of modern motor traffic, save gasoline, tires and repair bills for the motorist and ease the burden of the taxpayer.

Canada Cement Company Limited
Canada Cement Company Building
Phillips Square Montreal

Sales Offices at: Montreal Toronto Winnipeg Calgary

"It's the little they cost to maintain that makes Concrete Pavements Economical."

Concrete Provincial Highway near Kitchener, Ont.

PERMANENT *Highways of* CONCRETE

BOY KNOCKED DOWN BY CAR

Eight Year Old Lad Ran Out in Front of Automobile.

NOT INJURED.

This morning at 10.30 a small boy named O'Dette, 8 years old, ran out from behind a car parked in front of Dr. W. A. Baker's residence on Hunter Street East, and was struck by an automobile owned by City Engineer R. H. Parsons, and driven by his daughter. The boy was not injured, and was able to proceed to his home without attention. The occurence was reported to the police by Mr. Parsons.

MANY DROWNED IN MISSISSIPPI

Steamer Turned Turtle and Sank, Drowning at Least Twenty-one.

NEGRO HERO.

MEMPHIS, Tenn., May 9—(Canadian Press).—Twenty-one persons are known to be dead in the sinking of the Government steamer Norman last night, according to a statement issued this morning by Mayor Paine. The steamer, a 150-foot vessel, had fifty persons on board, many of them excursionists returning from Cow Island in the Mississippi River. The boat was moving along smoothly when it suddenly began to sway and then turned completely over and sank in a few minutes. The river banks were searched all night by steamers with powerful lights in the hope of picking up any persons clinging to wreckage.

It is believed the accident was caused by too many people crowding to one side of the boat. The passengers had no time to get lifebelts or launch life-boats, and all were swiftly swept down stream.

But for Tom Lee, a negro, who was passing in a motorboat, virtually all would have been lost. He first rescued the women and then turned to the men clinging to pieces of floating wood. Going coolly about the work, he lugged one after another aboard, and took them to shore. How many he pulled out and carried to the shore where they found refuge in a negro cabin, none of the survivors could say.

FIRE ALARM BOXES

SOUTH WARD.

Box. Location.
13—Lock and Gladstone.
14—Westcott and Aylmer.
15—Perry and George.
16—Perry and Bethune.
17—Park and Townsend.
18—George and Dalhousie.
19—Park and Princess.
115—Romaine, west of Park St.
175—Canadian General Electric.
214—Brinton Carpet Factory.

CENTRE WARD.

21—George and King.
22—Simcoe and Queen.
23—George and Hunter.
24—Hunter and Quaker.
25—Charlotte and George.
26—Simcoe and George.
27—Water and McDonnel.
28—Brock and George.
29—McDonnell and Aylmer.

WEST WARD.

12—Brock and Rubidge.
31—Park and Sherbrooke.
32—Bolivar and John.
33—Charlotte and Stewart.
34—Gilmour and St. Joseph.
35—Park and Hunter.
36—Welley and Walton.
37—Park and Charlotte.
38—McDonnel and Reid.
121—Canadian Woollens, Ltd. McDonnel Street West.

NORTH WARD.

41—Park and London.
42—George and Dublin.
43—Edinburgh and Bethune.
45—George and Smith.
46—Benson and Aberdeen Ave.
47—Nicholl's Hospital
48—Water and Hilliard.

EAST WARD.

52—Burnham and James.
53—Rogers and Robinson.
54—Hunter and Mark.
56—Rogers and Douro.
57—Concession and Hazlitt.
99—Auburn.
212—Canadian Woollens, Limited, River Road.

Fire Hall phone no. 100. Police phone 190.

To send an Alarm—Break glass, open the Large Door, Pull Hook Down Once, and Let Go.
Remain at the Box and Direct Fireman to the Fire.

You'll Be Heard In the Want Ads

YOUR wares, your wants, your services, your hire—The want Ad column is your friend. Examiner Want Ad Page is read by thousands who constitute a fruitful field for you. May we receive your ad?

Telephone 1600
EXAMINER

UNVEILED

Here is shown King Albert of Belgium addressing the crowd on the occasion of the unveiling of the Zeebrugge Memorial in commemoration of the British raid of the mole, Zeebrugge, during the World War. The memorial consists of a granite column 70 feet high, surmounted by a copper figure of St. George and the Dragon.

MOST OLD FOLKS REQUIRE A HEART AND NERVE TONIC

After middle age little sicknesses and ailments seem harder to shake off than formerly as the heart action becomes weak and uncertain and the nerves are not as steady as they were in the younger days.

Now is the time when all aged people who wish to maintain their health and vigor and retain their energy unimpaired should use

MILBURN'S HEART AND NERVE PILLS.

Mrs. M. O'Connor, Whitestone, Ont., writes:—"I have been troubled, most of my life, with shortness of breath, palpitation of the heart, and fainting spells. I was advised, by a friend, to try Milburn's H. & N. Pills, which I did, and at once found relief, and I have never had a really bad spell since. I am 80 years of age and I always keep them in the house, and feel that with their help I will see many years yet. I always recommend them to anyone who is suffering from heart trouble."

For sale at all druggists and dealers.

TOUR OF ROADS

Suburban Area Commission Plans Work for Summer Months.

The Suburban Area Commission made a tour of some of the roads with a view to determining the extent of repair operations to take place during the summer months.

A number of wheelbarrows were ordered for the use of the bridge construction gang and it was deemed advisable that a conference be held with Engineer Jardine on Monday for the purpose of discussing further procedure as regards the work to be done.

FISHIN'

Give me a rowboat, a couple of oars, and a sun shining bright over head. Fetch me some bait, and some fisherman's stores and some ham and a loaf of rye bread.

Point to the spot where the fishin' is fair, and give the old rowboat a shove. Grant me the strength just to row myself there, so I'll be in the life that I love.

Plunk! goes the anchor. I'm settled at last, and I wiggle a worm on a hook. Swish through the air, and a line is soon cast. A bobber is riding the brook.

Run along, world, 'cause I'm busy just now. Busy at loafin' and such. Sure, I can fish, for I've always known how, but the fishes aren't bitin'—not much.

Might just as well take it easy a spell, and sneak me a half an hour's snooze. Can't miss a lot, for it seems, at this spot, that there aren't any fishes to lose.

Say? Where's the sun? Why, the night time's begun. I've slept all the afternoon through. True, fishin' is slick, but if I have my pick, why, I'd rather just sleep—wouldn't you?

FABLES ON HEALTH.

If clothing adheres to a burned surface soften with water before trying to remove it.

Many persons become frightened when their clothing catches fire, and run, fanning the flames.

This is especially true of children Mothers should teach their children to roll on the floor or the ground when the clothing catches fire.

Also to grab any old cloth, an old quilt, comforter, blanket, robe, or anything of the kind, and wrap themselves in it.

In this way the flames may be smothered.

After burned clothing has been removed, wet the injured part with water and apply baking soda.

Lard, oil, tallow, molasses or moist flour will do in an emergency.

Afterwards mix soda, glycerin and water to make a thin paste, adding a little carbolic acid.

White lead paint is said to be a good remedy for burns. Mix as for painting, but considerably thicker, and apply with brush.

TOURISTS WON.

LONDON, May 9. — (Canadian Press).—In a soccer game played at Perth, Australia, between the English touring soccer team and West Australia, the former won 7 to 0.

The number of students in American universities this year is 8.5 per cent greater than last year.

HER "SIN" IS REVEALED

"My husband said my legs were a sin and it caused me great mental anguish," explains Ruth Marjory Pinet Burket, who is suing her husband, Flavius Burket, Los Angeles capitalist, for divorce. Ruth is known on the stage as Renee Pinet.

HINDENBURG CHEERED

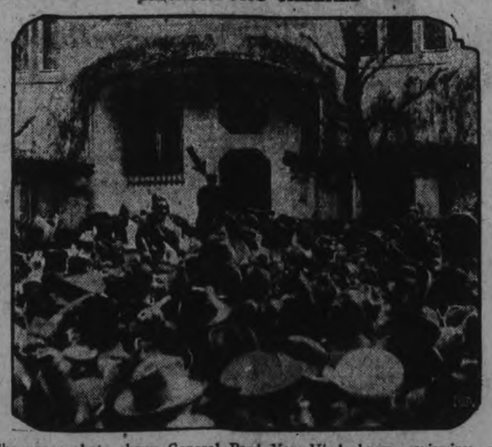

The upper photo shows General Paul Von Hindenburg reviewing an impromptu parade of the people in front of his house, after the announcement of his election to the German presidency. Before the general (seated centre) is shown celebrating the election with a few good glasses of beer. At Von Hindenburg's left is seated former Chancellor Cuno. Behing Cuno, Dr. Schiele, the present minister of the interior, is standing.

SUSPECT ARRESTED.

Young Man in Custody For Murder of Storekeeper.

ST. GEORGE, N.S., May 9 (Canadian Press)—A sturdy looking young fellow, 16 or 18 years of age, was arrested by Town Marshall Goodwill about sixteen miles from St. George between here and St. Stephen and lockd up in the town jail on suspicion, in connection with the murder of Hanselpecker.

NOTICE.

Owing to railway condition, the South Monaghan Shipping Board will ship hogs in the mornings on and after May 25th. Other stock in the afternoon of the same days as usual.—W. A. Wood, Shipper.
Id-110-106

BOLD ROBBERY.

Three Robbers Held Up Jewelry Store in Crowded New York Street.

NEW YORK, May 9. — Three robbers held up the jewelry store of J. Ross in Grand street to-day and escaped with $90,000 worth of jewelry, after handcuffing and binding four of the employees. The neighborhood was crowded with Jewish Sabbath-goers and the police reserves had to be called out to preserve order.

MANUFACTURER DEAD.

PHILADELPHIA, Pa., May 9. — (Canadian Press).—Henry Wilbur, chocolate manufacturer, died here to-day, aged 90.

A MOST IMPORTANT DEMONSTRATION of CORSET FITTING

Come with Your Corset Troubles

AT the request of many of our customers, we have arranged for a demonstration of the fitting of Gossard Corsets in our own store by a Gossard expert, Mrs. E. Lillian Gibbons.

Mrs. Gibbons thoroughly understands the science of corset fitting and will show how any woman, no matter what difficulty she has formerly experienced with other corsets, can be easily and comfortably fitted with the right type of GOSSARD FRONT LACING CORSET.

Gossard Corsets are designed in different styles to suit even the peculiarities of any form of figure.

We cordially invite you to attend this demonstration in our corset department. We feel sure that it will be very helpful and interesting to you.

Mrs. Gibbons will be with us on—

Monday, Tuesday and Wednesday May 11th, 12th and 13th

THE J.C. TURNBULL CO., LTD.

THE COACH'S JOB

Something of the taskmaster, the general and the diplomat, and a lot of the doctor must be hidden away in the man who would be the coach of a successful football or track team.

Emergencies of all kinds are his daily routine. A thorough knowledge of first aid is as essential as a knowledge of the game played by his men.

Bumps, bruises, strained ligaments and muscles are every day happenings, but the coach never becomes contemptuous of them. He knows that if neglected, they may result in anything.

Trainers everywhere keep Absorbine Jr. in their lockers. They use it not only for sprains, cuts and bruises, but for the skin and blood protection of its disinfecting properties. In one convenient container it combines the functions of a number of preparations.

It is the first of all the First Aid requisites in use in all of the leading athletic clubs.

And there are just as many everyday uses for Absorbine Jr. in the homes of Canada as there are in the training camps. Always "jump to it" in case of emergency. $1.25 at your druggist.

LEPROSY DISCOVERED.

Two Hundred Cases Among Street Peddlers in Rostov, Russia.

ROSTOV, Russia, May 9 (Canadian Press)—Two hundred cases of leprosy have been discovered among the street peddlers here. The medical authorities are taking the utmost precautions to prevent further infection by isolating the victims.

WORKERS UNMOLESTED.

Maintenance Men Were Not Interfered With By Pickets.

GLACE BAY, May 9 (Canadian Press)—Maintenance workers in the collieries of the British Empire Steel Corporation which had been interfered with during the past few days by pickets from among the 12,000 miners who have been idle since March 6 last were not interfered with this morning and all the men who attempted to enter the collieries for this purpose were left unmolested.

They Are a Most Wonderful Medicine

So Says Ontario Lady of Dodd's Kidney Pills.

Miss M. Austin suffered from Kidney trouble and found relief in Dodd's Kidney Pills.

Guelph, Ont., May 8.—(Special).—The sterling value of Dodd's Kidney Pills as a kidney remedy is again shown by the following statement from Miss M. Austin, a resident here:

"Dodd's Kidney Pills are a wonderful medicine. I suffered with kidney trouble and they could not have benefitted anyone more. They were most satisfactory."

Dodd's Kidney Pills act directly on the kidneys. They have become a family remedy all over the world because people have tried them and found them good. They are purely and simply a Kidney remedy. They help Rheumatism, Lumbago, Diabetes, Lame Back, Heart Disease and Urinary troubles because all of these are either Kidney diseases, or are caused by the Kidneys failing to do their work.

Obtained from all druggists, or The Dodd's Medicine Co., Ltd., Toronto.

HUDSON

Again Reduces Prices

(Effective April 26)

Hudson Super-Six Coach

$1710

was $1840

5 Pass. Sedan $2320

was $2455

7 Pass. Sedan $2455

was $2590

F. O. B. Windsor, Taxes Extra

This is in line with Hudson's policy of always giving the world's greatest values

"The World's Greatest Buy"

Everyone Says It—Sales Prove It

Brewer Motor Sales

101 Hunter St. - - Peterborough Ont.

You Can Secure Best Results Thru Examiner Want Ads

NO MATTER what your wants may be—you can get the best RESULTS thru Examiner Want Ad columns. Whether you seek additiona help—want to sell something—buy something—exchange—you'll get real results from our Want Ad columns.

Our Want Ads are really little ads with big punch—they're eagerly read by thousands of readers—naturally, you're assured of fine results.

PHONE 1600 — Ask for Front Office

DAILY EXAMINER

SAM GRAY CARRIED ATHLETICS TO FIRST PLACE AS WASHINGTON AND CLEVELAND BOTH FALTERED

Fifth Straight Victory For Connie Mack's Star and Uhle's First Defeat.

BROWNS BLANKED.

Shocker Shut Out St. Louis —Senators Lose to the White Sox.

CLEVELAND, May 9.—(Canadian Press).—Philadelphia won sole possession of first place in the American League race here yesterday by defeating Cleveland, 5 to 3, in a pitching battle which marked Sam Gray's fifth straight victory and George Uhle's first defeat. Score:
Philadelphia . . . . 020101010—5 9 2
Cleveland . . . . 021000000—3 7 4
Gray and Cochrane; Uhle and Myatt.

SISLER HITS ANOTHER.

ST. LOUIS, May 9.—(Canadian Press).—Urban Shocker, who met Joe Bush on the mound here yesterday after their recent exchange of clubs, pitched almost air-tight ball and the New York Yankees defeated the St. Louis Browns, 12 to 0. Bush was batted out in the second inning. George Sisler hit safely in his twenty-third consecutive game of the season. Score:
New York . . . . 060200004—12 15 0
St. Louis . . . . 000000000— 0 5 6
Shocker and Schang; Bush, Vangilder and Dixon.

WASHINGTON 4, CHICAGO 3.

CHICAGO, May 9. — (Canadian Press).—The White Sox defeated the Senators 4 to 3 yesterday in the first game Washington has played in the west since winning the world's title last fall. Both the starting pitchers were forced to retire, and Lyons and Mogridrge to succeed the hill engaged in a pitching duel, in which Lyons had the shade. Score:
Washington . . . 200000010—3 13 1
Chicago . . . . 30000001x—4 7 2
Zachary, Mogridge and Ruel; Thurston, Lyons and Schalk.

BOSTON 15, DETROIT 7.

DETROIT, May 9. — (Canadian Press).—Wildness of Detroit's pitchers, combined with hard hitting by the Red Sox, gave Boston a 15 to 7 victory over the Tigers here yesterday. Twelve Boston players went to the plate in the eighth, scoring seven runs. Score:
Boston . . . . . 103301070—15 15 0
Detroit . . . . . 010000303— 7 10 1
Wingfield and Picinich; Collins, Holloway, Stoner, Wells and Woodall.

INSIDE GOLF

By *CHESTER HORTON*

Maker of 51 Golf Champions. "Golf's most successful teacher," says "Chick" Evans

So many golfers have trouble with what commonly is called "lifting the head." The trouble lies back of that. The fellow who swing again and again at the ball without hitting it is not "lifting his head." He is trying so hard to hit the ball as hard as he can that the very force of his effort forces his shoulders upward, and of course his head goes up, too. This is body lunging at the ball and the sorry part of it is that, even if such a player did connect with the ball, he wouldn't hit it half as hard as he thinks he would. The real golf swing is a springy, resilient action that has a close relation to throwing a ball or a stone. You draw the golf club back as you would draw back your arm with a stone, then let go, with an "underhand" throw the same as you would skip a stone across a pond.

(Copyright John F. Dille Co.)
(Copyright, Chester Horton, 1925—reproduction in any form strictly prohibited.)

The Referee

What is the modern record for most strikeouts by a pitcher in a season in the majors?—F.S.W.

The late Rube Waddell, in 1904, fanned 343 batters, which ranks as the premier performance in the last 35 years.

When did Jack Dempsey first spring into the pugilistic limelight? —G.H.T.

During the summer and fall of 1918.

How many times has Chick Evans won the national amateur golf title? —R.E.S.

Twice, in 1916 and 1920.

BASEBALL STANDING

NATIONAL LEAGUE

	Won.	Lost	P.C
New York	13	5	.722
Cincinnati	10	7	.588
Chicago	10	8	.556
Philadelphia	10	10	.500
Brooklyn	9	10	.474
Boston	8	11	.421
St. Louis	7	11	.388
Pittsburgh	6	11	.353

AMERICAN LEAGUE

	Won.	Lost	P.C
Philadelphia	13	5	.722
Washington	12	6	.667
Cleveland	12	6	.667
Chicago	13	8	.619
St. Louis	10	13	.435
New York	6	12	.333
Boston	6	12	.333
Detroit	6	16	.273

INTERNATIONAL LEAGUE

	Won.	Lost	P.C
Baltimore	15	5	.750
Jersey City	14	8	.636
Buffalo	13	12	.520
Toronto	11	11	.500
Reading	10	11	.476
Rochester	8	11	.421
Syracuse	6	12	.333
Newark	7	14	.333

ORIOLES POUND HERD'S HURLERS

Rochester Break Into Win Column Again, Defeating Jersey City.

WIN FOR TORONTO.

BUFFALO, May 9. — (Canadian Press). — Baltimore pounded four Buffalo pitchers yesterday to win by the one-sided score of 14 to 2. On the other hand, Kid Thomas was at his best, pitching a steady, heady game, and also jammed out a home run, sending Cobb in ahead of him. Score:
Baltimore . . . 031107011—14 19 2
Buffalo . . . . 001010000— 2 10 0
Thomas and Cobb; Lepard, Auer, Brice, Applegate and McAvoy, Pond.

ROCHESTER 5, JERSEY CITY 2.

ROCHESTER, May 9—(Canadian Press).—Rochester broke its losing streak here yesterday and defeated Jersey City, 5 to 1, with Bill Moore outpitching Jim Clary. Conlan obtained three hits in four trips to the plate. Score:
Jersey City . . . 001000001—2 6 0
Rochester . . . . 10000211x—5 10 1
Clary and Freitag; Moore and Head.

READING 6, SYRACUSE 0.

SYRACUSE, N.Y., May 9.—(Canadian Press). — Tim McNamara, Reading ace, held Syracuse to six scattered hits here yesterday while his team-mates collected fifteen off the combined offerings of four of the Stars' pitching staff and won, 6 to 0. Score:
Reading . . . . 004011600—6 15 0
Syracuse . . . . 000000000—0 6 1
McNamara and Lynn; Reinhart, Reppy, Parks, Bauer and McKee.

TORONTO 7, NEWARK 6.

TORONTO, May 9. — The Leafs won the first game of the Newark series yesterday, Smith going the route, while Swaney, a southpaw, was replaced in the seventh by Tomlin on the Bears' mound. Eddie Onslow was at first for Newark and hit into the bleachers in the eighth, scoring two ahead of him. Score:
Newark . . . . 000300030—6 11 3
Toronto . . . . 00200230x—7 14 2

JOHN D. STUART
Right-Handed Pitcher.
St. Louis Cards.

Born—Clinton, Tenn., April 27, 1901.

Major League Career — Joined Cardinals in 1922, coming from Ohio State University. On option to Syracuse, International League, same season. Recalled later same campaign. (Star football player in college).

Outstanding Feats—Pitched and won two games in one afternoon in 1923. Won nine games and lost five same season. Accepted 26 chances without an error in 1924.

SOUTHWORTH TO GIANTS' RESCUE

Cleared the Bases in the Ninth With Runs That Beat St. Louis.

BOSTON JUBILEE.

NEW YORK, May 9.—(Canadian Press). — Billy Southworth, outfielder of the New York Giants, was the hero in one of baseball's great situations yesterday—ninth inning, three men on, two out and two runs needed to win. He drove a home run into the right field stands, giving his team a 5 to 2 victory over St. Louis. Score:
St. Louis . . . . 000100010—2 7 0
New York . . . . 000010004—5 9 2
Dickerman and Gonzales; Barnes and Snyder.

CELEBRATION AT BOSTON.

BOSTON, May 9. — (Canadian Press).—The Boston Braves defeated Chicago, 5 to 2, here yesterday, in the golden jubilee game of the National League, celebrating fifty years of baseball history. Prominent citizens—state, city, military and naval officials, high baseball dignitaries and about fifty gray-haired "old timers," some of whom played in the first game of organized baseball half a century ago — saw the contest.

The Braves got to Alexander early and hit him hard for six innings. Genewich pitched well for the Boston club, and held the Cubs in check while his teammates ran up a winning score. Score:
Chicago . . . . 000002000—2 8 1
Boston . . . . 00111200x—5 14 0
Alexander, Keen and Hartnett; Genewich and O'Neil.

DODGERS BEAT REDS.

BROOKLYN, May 9.—(Canadian Press).—Stock's single in the ninth inning yesterday scored Brown with the run that Brooklyn a 3 to 2 victory over Cincinnati, appearing in the east for the first time this season. An error by Fournier in the ninth had permitted the Reds to tie the game. Score:
Cincinnati . . . . 000001001—2 7 0
Brooklyn . . . . 000001011—3 9 1
Rixey and Wingo; Ehrhardt and Taylor.

PIRATES SWAMPED.

PHILADELPHIA, May 9.—(Canadian Press).—Philadelphia buried the Pittsburgh Pirates under a 15 to 7 score yesterday. Lee Meadows was hammered from the mound before he could retire the side in the first inning. All the Pirate relief hurlers, except Colloton, were hit hard. Earl Smith, Sand and Harper had circuit drives. Score:
Pittsburgh . . . . 100031200— 7 12 4
Philadelphia . . . 52323000x—15 17 1
Meadows, Kremer, Songer, Koupal, Colloton and Smith, Gooch; Carlson and Henline.

HASTINGS TEAM WON FIRST GAME

Beat Warkworth, 8-3, in Fast Exhibition Game Wednesday.

READY FOR LACROSSE

HASTINGS, May 9. — The first baseball game this season was played on Wednesday afternoon on the Athletic grounds when Warkworth gave the locals an exhibition game. Some local players helped make up the Warkworth line up as they were short.

The visitors put up an excellent game of ball for the first of the season.

The locals won the game by the score of 8-3. Wm. Wellman acted as umpire at the plate and M. J. Murphy as base umpire.

The line ups:

Warkworth—C. Zufelt, p; Brown, c; Zufelt 1b; Clifford Baker, 2b; J. Drury 3b; Gorman, ss; N. Thompson, rf; Twidy, lf; B. Scriver, cf.

Hastings—S. Stevenson, p; Nelson Scriver, c; Art Dodd, 1b; K. Cruikshank, 2b; A. Lemoire, 3b; J. Gould, ss; A. Cassidy, rf; L. Scriver, lf; C. Waye, cf.

Lacrosse Team Ready.

The midget lacrosse team has been organized for the coming season. Many of those interested turned out to the meeting to discuss the organization of a team. Mr. W. R. Learmouth was appointed manager and Patrick Howard was selected as captain of the team. Judging from the number of boys exhibiting lacrosse stick skill plenty of good material for a first class team seems available.

CANADA'S NATIONAL GAME.

Lacrosse Provides Action and Excitement — One of the Sport's Most Strenuous Pastimes.

If you crave excitement and plenty of action just get into a game of lacrosse. You'll find both there. For it's one of the most strenuous sports on the old calendar. In the above picture are several Yale University players during a hectic bit of pastiming at New Haven, Conn., the Blue stronghold. They're all up in the air at the same time, sticks extended in an effort to get a high one.

PETERBORO GUN CLUB'S OPENING

Five Lakefield Shooters at Local Traps Friday Evening.

FIRST OF SEASON.

The Peterborough Gun Club held their opening shoot last night and among the visitors were Messrs. Tanner, Webster, Spence, Hendron and Renwick from Lakefield. Two, fifteen and one, twenty bird events were pulled off and the high man proved to be Mr. Eldridge of the local club. He was right on and broke 46 out of 50, winning the spoon. Roy Hutchison was second with 40 out of 50. Lakefield shooters did pretty well as there was a very high wind. The club is going to shoot every Friday evening and will be pleased to see any of the local gunners at the traps.

Following are the scores:

	Broke	Shot At
Eldridge	46	50
Hutchison	40	50
Graham	37	50
Webster	35	50
Hendron	35	50
Spence	24	30
Dean	24	45
Tanner	22	40
Wood	22	30
Curvin	24	30

PETERBOROUGH MAN SUCCESSFUL IN OIL

James Winch, a Former Resident, One of Firm Who Brought in Well.

The following extract from the Laredo, Texas, Times of April 30, deals with the activities of a former Peterborough boy who has achieved success in the oil fields of the south western United States. James Winch, of the firm of Henne, Winch and Fariss is a son of Mrs. Annie Winch and the late George Winch, former residents of Peterborough and a nephew of Pennington Alexander of Peterborough who visited the oilfields mentioned a number of times during the past winter which he spent with his sister, Mrs. Winch, at Laredo.

"Henne, Winch and Fariss Number 1 is the greatest producer yet. "Shooting a six-inch stream of oil about twenty feet above the top of the derrick, with a production estimated at 4000 barrels per day or better, the Henne, Winch, and Farriss No. 1 well brought in on the Martinez ranch of Jim Hogg county late Tuesday afternoon at a depth of 2,048 feet, less than a mile south of the Henne, Winch and Fariss field of Jim Hogg county, has proven the wonder well of the Laredo district."

The NUT CRACKER

BY JOE WILLIAMS

Marblehead Bay was undoubtedly named after the first bologna who paid real jack to see two fat wrestlers do a frame.

Jack Kearns has a new meal ticket in Mickey Walker. . . . This item will be of vital interest to the perfumery stores of the country.

You can appreciate how utterly friendless this guy Berlenbach must be when the fight writers persist in making McTigue a favorite over him.

Baseball interest is mounting in Chicago when the White Sox fans will riot over the loss of a game. . . . A year ago you'd have to wake 'em up first.

** There is nothing at all fun- **
** ny in the coincidence that the **
** national undertakers' con- **
** vention is to be held the **
** same day of the 500-mile **
** automobile race this month. **

Mr. Ernie Izzard has successfully defended his title as lightweight champion of Great Britain, and now you know there is such a fighter as Ernie Izzard.

The haberdashers, who designed the season's new sweaters and socks to match, apparently have been kept in ignorance that golf is a noiseless game.

** Well, if this egg Hinden- **
** burg wants a return match **
** we'll see what we can do to **
** get Tex Rickard to put him **
** on with Vimy Byng at one of **
** the ball parks this summer. **

THE NEW IDEA IN PRISON REFORM PERMITS THE INMATES TO FOLLOW THEIR ORIGINAL PROFESSIONS. . . . BUT WON'T THIS GIVE THE TRAVELLING SALESMAN A BIG EDGE?

In view of the St. Louis episode, the future slogan of the Royal Rooters, following the Cincinnati club, will probably be, "To Beer or Not to Beer."

The nation at present is made up of two classes of people: (1), those who do not care whether Dempsey ever fights again and, (2), those who never cared whether Dempsey ever fought.

HUSKIES OUT TO GRAB THIRD WIN

Rusty Callow's Washington crew again looms up as the best bet in the annual collegiate rowing classic at Poughkeepsie in June. The Huskies have most of last year's veterans back and hope to make it three victories in a row.

CAUGHT ON THE FLY

Today is a busy day in the sporting world. First, there is the debut of this year's Petes, who combat with the Cobourg team, playing in the Durham and Ontario Intermediate League. This is at Riverside Park (the typewriter refuses to print James Stevenson Park on the sport page; it does not hesitate for council meetings). Then there are several soccer games at various parks and the cricketers hold forth at the exhibition grounds. The tennis players are out at the various courts which are ready for the season's play.

The various managers of the City League have been calling out their teams for practice and all report good turnouts. Bill Prindible had about forty hopefuls out at the K.C. juvenile practice last night and is in a nice fix—he doesn't know who to keep. Lew Lebarr had enough for two teams and is in the same quandary. Player limits are not needed in this league, however, as a team can only carry as many men as there are uniforms, so that the trouble often found in the Toronto leagues, where one team will hog all the players and keep them on the bench, will not be found here.

A meeting of the executive of the Central Ontario Baseball League was held at Cobourg on Wednesday afternoon for the purpose of ratifying officially the schedule and list of umpires. From what came out of Oshawa a short time ago, one would be led to think that affairs were being run from there without anyone else having any say at all.—Kingston Whig. What the Whig says very often appears to be true.

The appointment of Alex. Kay, George Sullivan, Ken Colling and Si Dell as official Central League umpires is being hailed with satisfaction by every club in the league.

Now and then the sun comes out for a few minutes and puts joy into the hearts of the baseball fans but then Ol Sol goes behind a cloud and the next day is as dreary as ever—and the opening game only ten days off.

Johnny Oulette, of Belleville, who has been the subject of much discussion during the past two weeks, was not protested at yesterday's meeting of the C.O.B.I.L. If a protest is lodged, it will likely be made when the committee meets in Oshawa on Saturday, May 16, to pass upon players' certificates. It has been stated that Oshawa would likey be one of the clubs to protest but so far as is known locally, nothing of that nature has been decided. Kingston were apparently the originators of the discussion and if a protest is made, it will likely be from that quarter. Without Oulette the Trunks would be badly handicapped.—Oshawa Reformer.

THE MARKETS.

(Continued from Page 4)

were 5,070 cases, as compared with 2,148 for th same day last week, and 3,981 for the corresponding day a year ago.

The receipts of butter were 1,281 packages, as compared with 826 for the same day last week, and 3,359 for the corresponding day a year ago. There were no new developments in the situation, business being still slow, and what little demand here was was for fresh made goods with the result that holders of held-creamery are finding it difficult to liquidate. There was no change in prices, but the undertone to the market was easy.

No. 1 pasteurized held Creamery was quoted at 32c to 32½c per lb., No. 1 Creamery at 31c to 31½c per lb., and No. 2 Creamery at 30c to 30½c per lb.

The receipts of cheese were 3,123 boxs, as against 13,603 for the same day last week, and 2,178 for the corresponding day a year ago. The feature of the day in the trade was the keen competition between two houses for the offerings of Western Ontario Cheese at the auction sale and the impression was that they were short of supplies to fill contracts made with the result that prices ruled higher than was generally expected. Apart from this the market was quiet with a little business passing over the cable, but the demand on spot was limited and prices were unchanged with Western No. 1 White quoted at 17⅞c per lb., No. 1 Colored at 17⅝c per lb., Eastern No. 1 White at 17⅜c per lb.

MONTREAL CHEESE AUCTION

MONTREAL May 8 — At the United Dairymen Co-operative Auction Sale held here today there were 1,245 boxes of Ontario cheese offered of which 134 boxes No. 1 White sold at 17¾c per lb., 338 boxes No. 1A Colored at 17¾c per lb., 347 boxes No. 1B Colored at 17¾c per lb., 342 boxes No. 1C Colored at 17⅝c per lb., and 16¾c per lb. was bid for 84 boxes No. 2 Colored with 16¾c per lb. asked.

STERLING RATES

MONTREAL, May 7 — Sterling exchange rates were quoted here today as follows:
Sterling demand—$4.84⅞.
Sterling cables—$4.84¾.

SANTAL CAPSULES MIDY
Easy to Take-Quick to Relieve
CATARRH of the BLADDER
Safe, Successful
Each Capsule bears name MIDY
Beware of counterfeits

BILLY EVANS SAYS

DOUBLE PLAYS

Double plays were a prominent factor in the winning of a pennant by Washington.

Double play helped Washington to a world championship.

It is just possible that the ability to successfully complete a majority of two-play killings will make the Chicago White Sox a troublesome club to beat this year.

"More ball games are lost through failure to complete possible double plays during the season than through any other error of commission," says Manager Eddie Collins of Chicago.

"Just failing to get the second out by a matter of inches, invariably means the difference between victory and defeat."

I second all that Eddie Collins has said about the value of the double play.

The White Sox manager has impressed the importance of this feature of play on his club. As a result the summary usually contains a couple of such plays by Collins & Co.

Under Collins, the White Sox are playing snappy, smart baseball. Unquestionably the club has a good defence. Its offence and pitching are yet to be determined.

THE UNEXPECTED

The importance attached to backing up a play in baseball is only apparent when the execution of same is faulty.

Little thought is given the catcher as he backs up first base for a probable overthrow on the part of some infielder, if it is accurate.

It is when he fails to back up and the play goes wrong, enabling the runner to take an extra base, that the fans realize the player has slipped up on one of the fundamentals of the game.

When the pitcher on a throw from the outfield to the plate backs up the catcher, no thought is given the act is the throw is accurate and the ball is properly handled.

It is when the throw takes a bad bound or is wide of the plate and goes on to the grandstand, because the pitcher has failed to play proper baseball, that the importance of the move is made manifest.

Recently in a game at Chicago I saw an unusual play that brought to my attention all the more forcibly the value of backing up on every play.

A Chicago player hit a fly ball to left centre. Wingo, the Detroit left fielder, called for the ball. Manush, the centre fielder, however, continued to back up the play.

The ball went right through Wingo's hands, but to the amazement of the crowd, it was caught by Manush. Wingo getting an assist on what was really an error.

It was proper baseball on Manush's part. It proved that it pays to back up, even though a great majority of the time, no apparent good results.

FAR WEST HAS STAR IN JACK MERCHANT

The far west has a great athlete in Jack Merchant, member of the Olympic Club on the Pacific Coast. Merchant's specialty is the running broad jump. He figures on entering several of the big eastern meets this season.

MAKING GOOD

"I hope to bat at least 40 points better than I did last season," was a remark George Sisler of the St. Louis Browns made to me in the training camp in Florida.

"Sisler can't hit a low ball," repeated the pitchers of the American League in a chorus, when apprised of Sisler's opinion as to his batting average.

"Keep the ball low and inside and he isn't a .300 hitter," said the star twirlers.

Apparently, the dope has gone wrong somewhere. Sisler proceeds to hit safely one or more times in his first 15 games, averaging well over .400.

That makes it appear that Sisler will make good the prediction that he would bat 40 points better than last season, when he just made the select circle of .300 hitters.

It might be well to mention that Sisler has made practically all his hits on low balls inside.

One beauty of daily newspaper advertising is that it has killed the store that asked two prices. Read the advertisements and you can shop securely.

PRESTON GARAGES

PRESTON "PERGOLA" GARAGE
Preston Garages are attractive in appearance—easy to erect—and their cost is low. Prices range from $73 up. Garages for two or more cars a specialty. Write for Illustrated Folder.
METAL SHINGLE & SIDING CO.
49 Guelph St., Preston, Ont.

Five-Pin Bowling Handicap Tournament

Water Street Alleys

May 4th to May 16th

Five man teams, Doubles and Singles—open to all bowlers with an average verified by their league secretary. Handicapping on a basis of 200.

Also Open Five Pins—Doubles, Singles and Mixed Doubles and Ten Pin Singles and Doubles.

Entry Fee—50c per player for each entry.

Regular Bowling Fees.

All Entry Fees will be returned as prize money on a basis of 30 p.c. 1st, 25 p.c. 2nd, 20 p.c. 3rd, 15 p.c. 4th, and 10 p.c. 5th.

GET YOUR ENTRIES IN EARLY SO ALLEY RESERVATIONS CAN BE MADE TO SUIT YOUR CONVENIENCE.

BRITISH CONSOLS
SMOKING TOBACCO

½ LB. 65¢

There are more than 100 pipefuls of real smoking for 65¢ in this ½lb. tin.

Packages 10¢

MACDONALD'S MONTREAL

Collections Abroad

WITH over 550 branches in Canada and 116 abroad, we are able to offer direct collection facilities for both domestic and foreign business.

A highly organized Exchange Department and a system of direct wires between the chief commercial centres in Canada and the United States are features which appeal particularly to exporters and importers.

Much valuable information covering data on markets, tariffs and confidential credit reports is furnished through our special departments created for this purpose. Our specialized service is at your disposal.

The Royal Bank of Canada

Peterborough Branch • V. Eastwood, Manager

Capitol Entertainment

Last night those who came late had to stand—Come early to-night.
LON CHANEY
in
"HE WHO GETS SLAPPED"
Last time to-day.

Here's a Surprise!

You've seen the rest of the Corrine Griffith's picture—Now here's her best.

MON. TUES. WED.

Corinne Griffith in Declasse

Yes! We have the Usual good Comedies And news

An outcast Overnight Wealth, position Home toppled Overnight Declassed

"Charley's Aunt" with Syd Chaplin

COMING THURSDAY FRIDAY SATURDAY

A LINE-O-TYPE.

Everything seemed rosy this morning. Birds were twittering practice notes, summer not having sufficiently far advanced to allow them to warble their best songs. Buds on every tree were opening, without making a noise about it. The creek was babbling merrily without hurting anyone.

Spring Poets.

And then right here on the desk were half a dozen poems on spring. At least they seem to rhyme here and there, and seem to be cut off about the same length, and one gentleman asks me to tell him if I will please, in the inclosed stamped envelope, whether his contribution is good poetry. That raises the suspicion that the effusions are poems. The same gentleman wishes to know whether in this dreadful money-grabbing age a poet has any chance to support himself without taking a political appointment as a s deline.

Upon the first point—whether his composition is good poetry or not—or even if it is poetry at all—I do not consider myself competent to pass. Upon the second item, however, there are some thoughts that seem pertinent without being impertinent.

Any age is a good age for poetry, and any place or environment. Poetry is one plant you cannot destroy, it will grow in any climate, though spring is its principal germinating time.

And this day of money making is as favorable to poetry as any other. If you don't believe it, go ahead and write some. All I ask is that you don't send it to me.

The poet is one man you can't keep down. You can cheat the laborer of his just due and grind him under your capitalistic heel; you can refuse to promote the deserving clerk; you can overlook and even deride the merits of the schoolmarm; but the poet—nay, nay! you cannot stop him.

He may not make a living. Great poets seldom do. He will probably starve and die young. But he will succeed, nevertheless, as Keats and Poe and Francis Thompson succeeded. And after his death learned professors will give lectures upon him and if he lived in Peterborough all true Peterboroughites will refer to him with a familiarity indicating that he was one of the family.

So if you are a genuine, honest-to-goodness poet, don't worry. You will arrive, in spite of Tophet and tidewater. If you do not, you are not a poet. So there you are. Anyway, you never can tell till you have been dead twenty or thirty years.

And in the meantime these rhyming lines on Spring cannot appear to distract the people's attention from the real spring outdoors—even if they did mine.

How wonderfully wise a man would be if he were half so wise as he tries to make other people think he is!

Music Week.

So this was music week! The only indication of it in Peterborough came at the tail end in a belated announcement at Kiwanis luncheon yesterday. What a different reception it would have had next week, with two of the stellar musical programmes of the season booked for Monday night! Rev. James A. MacKenzie, one time pastor of Knox Church, is returning for the occasion to sing at the Choir Concert, and at St. Paul's the galaxy of brilliant artistes beggars description. Agnes Adie, Soprano; Jessie Butt, Contralto; Harry Binns, Tenor; Frank Oldfield, Baritone; Mrs. Gerald McClelland, Elocutionist, supported by a sterling orchestra, promise a wealth of variety in the highest talent.

If Peterborough missed music week completely when it should have had it, it is at least possible to make up the omission next week.

Rev. Mr. MacKenzie during his eight years' service here showed himself not only a good preacher and a good fellow but a good singer. His rich baritone voice will be heard on Monday in an old favorite with Knox Church audiences, "The March of the Cameron Men." Having a good Scotch name undoubtedly helps in the rendition of so Scottish an air. "Tally-Ho" is another song in his repertoire that has taken well.

Martin B. Chenhall, of St. Paul's, has a record of achievement in musical circles that compares favorably with any, and has excelled himself in preparing for Monday's concert. Duets, trios, quartettes, anthems, and selections from the Cantata "Walpurgis Night" are on the programme, and George Howarth has something especially good in the orchestral line.

Peterborough's music week is next week, and is featured by two entertainments of exceptional merit.

Music hath charms, but nothing is so charming as a love of music.
THIRTY.

Do you realize how well it pays you to learn about trademarks and brands that are advertised in your newspapers. The merchants stake their whole business reputation every time an advertisement appears. Advertising is your protection.

MARY PICKFORD in "DOROTHY VERNON OF HADDON HALL"

AT THE ROYAL, MONDAY

GASOLINE TAX STARTS MONDAY

Premier Announces Regulations Covering Three Cents Per Gallon Impost.

NAMES PENALTIES.

TORONTO, May 9 (Canadian Press). — Premier Ferguson announced today the regulations governing the three cents per gallon gasoline tax which comes into effect on Monday. The regulations provided how the tax is to be collected, under what conditions it will be remitted, to whom it applies and the penalties for non-observance. The premier states that a person selling or delivering gasoline shall by way bill or sale note in writing show the cost of the gasoline, and separately state to the purchaser, the amount of tax imposed.

FRENCH STRENGTHENED.

Reinforcements With Heavy Artillery on Way to Moroccan Battle Line.

PARIS, May 9. — (Canadian Press).—The French columns in Morocco are beginning to get reinforcements in preparation for a movement which, it is believed, will drive Abd-el-Krim's tribesmen back into the Spanish zone. Heavy artillery is on the way with which they intend to bombard the enemy's entrenched positions.

DAM COMPLETED.

Great Makwar Dam on Blue Nile Irrigates Thousands of Acres.

LONDON, May 9. — (Canadian Press).—The Morning Post states that the great Makwar Dam on the Blue Nile in the heart of the Sudan was completed yesterday in advance of the contract date. The completion of the work opens up 300,000 acres of cotton-growing land. The dam cost in the neighborhood of forty-five million dollars.

MINERS WILL STRIKE.

Belgian Cola Miners Refuse to Accept More Than Five Per Cent. Cut.

BRUSSELS, May 9 (Canadian Press)—Ninety-three per cent of the fifty-one thousand miners in the Belgian coal fields today voted to strike if the mine owners reject the men's proposal to accept a five per cent reduction in wages, provided the second five per cent cut planned for June is abandoned.

SELL NEW BEER ASCENSION DAY

Church Feast Chosen as Occasion to Launch 4.4 in Ontario.

ORDER SIGNED.

TORONTO, May 9 (Canadian Press).—The order in council authorizing the sale of 4.4 per cent. beer was signed today by Lieut.-Governor Cockshutt, and May 21 as the date of sale is confirmed by the Premier. A revenue of $6,000 is expected from the thirty Ontario breweries which are to pay a tax of $200. This tax is also imposed on non-provincial breweries operating warehouses in the province, in addition to the $5,000 tax on such breweries which is imposed to protect the provincial concerns.

CITY MARKET ACTIVE TO-DAY

Eggs Scarce at 27 and 28 Cents—Butter 38 and 40 Cents.

SYRUP AT 60.

Dairy supplies at the farmers' market were soon depleted this morning. Eggs were scarce the available supply selling at 27 and 28 cents a dozen. Butter was 38 and 40 cents a pound. Chickens were very scarce also, and were priced at 30 cents a pound. Cream was 30 cents a pint.

Little boys with buttercups and trilliums, red and white, were selling their wildflowers at a nickel a bunch in the upper section, and downstairs were little boxes of plants at the same price, with roots of bergamot, violets, evening primrose and Canterburry bells.

Strawberries at the fruit stall were 25 cents for a pint box. Local gardens have their plants just beginning to bud out.

One vendor had maple syrup at 60 cents a quart. The fish men, in fierce competition, were selling fresh herrings at 7 for 25 cents, salmon trout at 20 cents a pound, and the mudcat which are so recommended for their boneless composition.

A single load of mixed wood on the open market was $7.50.

Offered for sale was a touring car in good condition, with a black top and a shiny new blue body, priced at $650.

The dealer who brings in his Spy apples for sale on the open market had good-looking apples at $1 and 80 cents a peck, and Ben Davis were offered farther on at 40 cents a peck.

Potatoes, "in an 80-lb. bag," were selling at 60 cents.

Little pigs, red and white, were $13 a pair. The curiosity of the crowd over something unusual was manifested in their desire to find out just why one man had segregated his half dozen porklings in small separate boxes, instead of the usual big crate. Lack of the latter was probably the main reason, but the crowd surged about the three little boxes to inspect with careful attention the small grunters enclosed in separate cases.

LIQUOR SEIZED.

Constable Storey Captures Brand New Car and Gallon of Whiskey.

LINDSAY, May 9. (Special.) — Provincial Constable H. Storey yesterday made his biggest seizure in connection with illicit liquor. He was in search of a man said to be the king of the bootleggers, and ran across a cousin, Joseph Freeburn, in Mount Pleasant swamp, on the Bobcaygeon Road. Freeburn was in a newly purchased car, and in the car was a gallon of whiskey, the constable declares. The car will be confiscated, and now stands in the gaol yard.

THEATRES

AT THE CAPITOL

CORINNE GRIFFITH HERE SOON IN GREAT FILM, "DECLASSE."

Star Promises Masterpiece in Film of Ethel Barrymore's Stage Hit.

Corinne Griffith Productions, Inc., announces that "Declasse," which First National will offer at the Capitol Theatre Monday, is the most pretentious work of Miss Griffith's individual producing career. It advances the following facts in substantiation of this statement:

"Declasse" was originally written in play form by Zoe Akins for Ethel Barrymore, and that star found it a highly successful vehicle, not only for a long run on Broadway but an extended tour, as well, thus proving its entertainment value.

It was this proof, as well as the ideal role it affords, which prompted Miss Griffith to purchase the screen rights. And she has surrounded herself with a supporting cast of unusual proportions for picture. Included are many names which, themselves, have enjoyed the supremacy of the stellar lights—Clive Brook, the distinguished English actor; Lloyd Hughes, whose recent promising work caused First National to place him under a five-year contract; Louise Fazenda, former Keystone comedienne, and others.

As Lady Helen Haden, Miss Griffith has an extensive and varied field for the exercise of her histrionic talents. She is introduced as an English society leader, surrounded by the luxuries and gayeties of London's exclusive life.

Through the manipulations of an adventuress, this suddenly vanishes, and the drab severity and sensationalism of the divorce court befalls her.

Disgrace and ostracism follow, with New York next. Then destitution and the forced acceptance of a detestable marriage offer from a money-lender.

These are the chief phases of life Miss Griffith depicts, and they lead up to a highly emotional and thrilling climax in an automobile accident in the streets of Manhattan. But through this misfortune, she escapes the money-lender's clutches and finds her true love.

AT THE ROYAL

COUNTRY STORE, MONDAY NIGHT, AT ROYAL

"Country Store Nite," on Monday, will have some new surprises. Some genuine laughs are assured as well as worth-while prizes.

"FIGHTING THE FLAMES" FOR ROYAL

Dedicated to firemen the world over, "Fighting the Flames" is said to be the greatest story of the life of a fireman yet produced. The cast includes Dorothy De Vore, Frankie Darrow, clever child artist Sheldon Lewis, David Torrence, Charlie Murray. It is scheduled for the Royal for the last half of next week.

AT THE ROYAL—C Daily Zeihr MARY PICKFORD IN "DOROTHY VERNON OF HADDON HALL" AT USUAL ROYAL PRICES ON MONDAY.

Picturizing "Dorothy Vernon of Haddon Hall," the most famous of the Charles Major novels, stands out as one of the cinema events of the year, presenting Mary Pickford in her greatest role. Her thoughts having dwelt so much upon the filming of this story, Mary has given her whole herat and soul to the creation of her newest screen personality.

A most capable cast of players will be seen in her support. Allan Forrest is the lover, Sir John Manners, and Marc MacDermott is the villainous cousin, Malcolm Vernon. Anders[illegible]andolf makes an ideal father for D[illegible]y Vernon, and Wildfred Lucas is [illegible]arl of Rutland. Clara Eames, fa[illegible]or her portrayal of queenly roles o[illegible]speaking stage, brings to the scr[illegible]characterization of Queen Elizab[illegible]at is a revelation of histrionic art.

Among the other players of note are: Lottie Pickford Forrest, Malcolm Waite, Courtenay Foote, Howard Gaye, Estelle Taylor, Mme. Carrie Daumery, Eric Mayne, Colin Kenny and Lewis Sargent.

The production is lavish, no expense having been spared in erecting stately mansions and mediaeval castles. Scenes of pageantry and revelry are presented with picturesque magnificence.

Under the capable direction of Marshall Neilan, "Dorothy Vernon of Haddon Hall" has renewed interest in the romantic costume drama of the screen. The photography by Charles Rosher is the most beautiful ever done by this well-known cameraman.

It is something unusual for a production of this type to be shown at such low prices as are now being charged at the Royal. The original music score used at the New York presentation has been secured for the engagement here.

A very attractive evening gown of heavy pink silk crepe de chine is trimmed with black velvet rose petals.

ROYAL

MONDAY - TUESDAY - WEDNESDAY
Matinees, 10c and 15c — Evenings, 10, 20 and 25 cents

Mary Pickford in "DOROTHY VERNON of HADDON HALL"

From the romantic novel by Charles Major
Adapted by Waldemar Young

A Marshall Neilan Production
Photography by Charles Rosher

A Tempest Of Love And Anger

Portrayed by Mary Pickford again appearing in a grown-up role—this time as a spitfire girl of eighteen who braves paternal wrath, meets conspiracy and intrigue, treachery and treason, for love of the youth who holds her heart. Never more beautiful.

"COUNTRY STORE NITE" MONDAY

Original Music Score Used in New York Presentation

Coming "Fighting the Flames"—The fire picture of the age!

LADY BOWLERS HELD BANQUET

Enjoyable Function in Y.M.C.A. Gymnasium to Present Prizes.

MANY WINNERS.

The officials of the Young Men's Christian Association were hosts last evening at an enjoyable banquet in the gymnasium tendered the ladies who have formed during the season the two leagues of lady bowlers at the Y.M.C.A. About seventy-five girls, members of the ten teams comprising the Ladies' Bowling League of the Y.M.C.A. and the five teams in the Y Mercantile League, attended the banquet, which was a very enjoyable event. Present last evening were several of the Y officials with their wives, Mr. and Mrs. G. H. Roper, Mr. and Mrs. D. Loomis and Mr. and Mrs. F. McNeeley. Colored streamers of blue and yellow decorated the tables, with huge bowls of bright yellow cowslips. Mr. Bert Caldwell, of Cobourg, acted as a popular entertainer during the evening, and a musical programme also included a pianoforte duett by the Misses Florence Giroux and M. Archambault, vocal solos by Miss Trucie Pearson and readings by Mrs. F. McNeeley. Group songs were led by Alex. Donelly, with Chas. Sedgewick at the piano.

Mr. Max. Sloan acted as toastmaster. The toast to the Lady Bowlers was proposed by Miss M. Ross and responded to by Miss D. Burgess, to the Winning Teams of both leagues, by Miss Marjorie Evans and responded to by Miss C. Adams captain of the Buttercups, in the Y League, Miss C. Fitzgerald, captain of the Maples, in the Mercantile League, Miss A. Ryley, of the Golds, in the Y League, and Miss G. Kirn, of the Mercantiles.

A vote of thanks to the executive of both leagues was proposed by Miss C. Adams and seconded by Miss L. Elliott, the combined executive responding with a composite bow. A vote of thanks to the Y officials, proposed by Miss Vera Burgess, was acknowledged by Mr. G. H. Roper.

The members of the L League presented Mr. Max Sloan, who has had charge of their bowling activities throughout the season, with a Waldemar gold chain and knife, and presentations to the winning teams were made as follows:

A Crown Derby cup and saucer to each of the Buttercups: the Misses C. Adams (captain), M. Ross, V. Burgess, F. Pammett, E. Eagleson, C. Doughty, M. Lancaster, V. Buckham.

A china cup and saucer to each of the Dandelions (runners-up): the Misses D. Burgess (captain), E. Nichol, A. Ryley, E. Richardson, M. Herridge, T. Paxman, F. Williams.

The above players were winners in the Y.M.C.A. League.

To Miss E. Nichol, winner of the high average of 135 and the high single of 248 a Coalport plate was presented, while Miss G. Kirn, winner of the high three games, received a candy jar.

In the post series of the Y League games, the winning team, the Golds, and winners of the high singles, each received a handsome silver spoon, the handles formed of bowling emblems, in crossed pins with a bowl end. Members of the Golds are: the Misses A. Ryley (captain), M. Ross, E. Hall, E. Eagleson, G. Coon, B. Smith, C. Smith. Winners of high singles, ranging all the way from 208 to 257, were the Misses G. Stinson, D. Collins, G. Coulter, C. Adams, G. Kirn, E. Rae and Mrs. A. W. Clysdale.

Bronze medals were awarded the six girls on the Maples team, winners of the Y.M.C.A. Mercantile League, in the first schedule: the Misses C. Fitzgerald (captain), A. Wallace, C. Buchanan, E. Sloan, B. Pogue and L. Thompson.

In the second schedule, winners, the De Laval team, received silver Eversharp pencils and chains. Members were the Misses G. Kirn (captain), A. Sloan, B. Sloan, A. Shaughnessy, T. Pearson, H. Rescoe and E. Forster.

For the highest average and highest single, in the first schedule, Miss Ada Shaughnessy received a bracelet as a prize.

Ladies in charge of arrangements for the banquet were the Misses Doris Burgess, Alice Ryley, Grace Evans, Aleitha Davidson, Gertrude Kirn and G. Gollop.

BASEBALL PRACTICE.

Kiwanis Juveniles Get Under Way Monday at the Queen Mary School.

Kiwanis Juveniles are practising on Monday evening at 5.30 at the Queen Mary school grounds. Any player under 18 years of age will be made welcome. A full turnout is requested and the Kiwanis club expects to have a strong entry in this league.

CORRINE GRIFFITH IN "DECLASSE" AT THE CAPITOL ON MONDAY.

The Crown-Imperial

Only One Car Delivers Results Like These

There is only one car that delivers Chrysler results and that car is the Chrysler Six itself. Consequently Chrysler popularity continues unabated. You are invited to study these results at first hand.

First you will observe that the tremendous power is vibrationless at all speeds. It represents a step forward in motor smoothness and efficiency as important as the overlapping power stroke of the six in contrast to the old two-cylinder—opposed engine.

You will also experience new riding qualities. A new type of spring mounting, with rear springs mounted close to the hubs and parallel to the wheels, makes it possible to drive the Chrysler around turns at 50 miles an hour. Side-sway and road-weaving are eliminated.

All these qualities, as well as many other features that distinguish the Chrysler Six from all other cars, are properly appreciated only when you ride in the car. For that reason we are always eager to demonstrate Chrysler results. A telephone call is all that is necessary.

We are pleased to extend the convenience of time-payments. Ask about Chrysler's attractive plan. Chrysler dealers and superior Chrysler service everywhere.

CHRYSLER SIX

GILLESPIE GARAGE
Phone 950 - 378 Aylmer Street
PETERBORO

LOCALS

DR. T. P. McCULLOUGH,

Eye, Ear, Nose and Throat Specialist, 166 Brock St. Phone 36W. dtf

MEETING.

Special meeting L.O.L. No. 372 in Victoria Hall Sunday afternoon. 1d-110-574.

DR. C. D. HEWETT

Dr. C. D. Hewett announces the removal of his office to 303 Stewart Street, lately occupied by Dr. Phyllis Young. Phone 526, Office; 1210J, Residence. 12d—115—461

NOTICE TO FARMERS.

The Peterboro U.F.O. Club have secured a carload of Alberta Coal; highest grade furnace coal. 'Phone 992-R 3 for Club prices. 3d-110-518

NOTICE.

First-class metal bumping on fender and body; work guaranteed; terms moderate.—Grier's Paint Shop, Cor. Charlotte and Aylmer Streets. 2d-2-9-472

NOTICE.

Duke of Manchester L.O.L. No. 50 are paying a fraternal visit to Imperial Lodge, Toronto, on May 12th. All Orangemen are cordially invited to attend. Those desiring reservation for the trip notify A. E. Sproats by Saturday night. 3d-110-542

TRIPLE LINK.

Remember the Stag Euchre Parties in Oddfellows' Hall every Saturday night during May. Prizes given for the seven highest scores for the month. Last chance to enroll for monthly score will be Saturday, May 9. Price, 25c. 3d-110-519

AUCTION SALE.

Having received instructions from the public trustees of the estate of the late Justinian G. Jay, I will sell by Public Auction at his late residence, 165 Romaine street, the entire household furniture and effects, on Monday, May 11th, commencing at 2 p.m. W. J. Hancock, Auctioneer. 3d110 537

DO YOU NEED AN ACCOUNTANT?

If you want your books audited or adjusted; if not satisfied with your book-keeping system; if you want your income tax return prepared for this or other years, or want some dispute adjusted. H. K. Middleton. 'Phone 1353, office 202 Charlotte St. dtf

FOR SALE

One slightly used Phonograph and 15 records, a bargain for Saturday at $37.50.

One upright mahogany cabinet Phonograph including a good selection of records and fully guaranteed. A bargain for Saturday.

E. V. Warny, 325 George Street, Peterboro. 2d-110-560

ROLLING ALONG

A movement with fifty to eighty red-blooded young men of 15 to 90 behind it, can't stand still. It goes rolling along, just as the Baraca Class of that many young men, is a live concern and an organization they are all proud to belong to. They welcome other earnest Y.M.'s to their circle, and meetings every Sunday morning at 11 o'clock at Murray Street Baptist Church. 2d—110

LAWN MOWERS GROUND AT TAYLOR'S, $1.00 EACH

Called for and returned. Highest class workmanship. We have the machinery for Grinding Lawn Mowers and know how to use it,—that is the point. Phone 109J. Umbrellas repaired and re-covered. Saws filed and set. Cutlery grinding. Wm. Taylor, the Sheffield Cutler, 219 Hunter Street West. TTS

RUMMAGE SALE.

Women's Guild of All Saints' church are holding a rummage sale in the Parish Hall on Tuesday, May 12. Please send artitcles to hall on Monday afternoon, or 'phone 154J and they will be called for. Doors open at 1 p.m. 2d-7-9-522.

LAWNS

Require proper fertilizer now to insure the appearance you desire this summer. We can supply the right thing, easily applied, in any quantity from a 50 cent package up. Peterboro Floral Co., Phone 1395. 2d—9, 15—564

FOR NITS IN THE HAIR.

Parke's Skidoo rids nits and vermin from children's heads. It is a clean lotion to use, not oily or sticky and its use cannot be detected. 25 cents, 50 cents and $1 bottles. Bond's Drug Store, Corner George and Hunter Streets.

ALEXANDER & HALL, ELECTRICIANS.

Before decorating is the time to install Plugs, Wall Lights and Switches.
We do all classes of Electrical work. Charges reasonable.
W. GORDON HALL. 'Phone 1463W

VISIT
W. LAWSON'S
PIANO SHOW ROOM
144 Hunter Street.

Foot Troubles
Scientifically treated. We specialize in Nailen Arches, Nail Diseases, Arthritis, Corns Warts, Verruca and all troublesome foot conditions.
DR. N. D. FOOTE
Chiropodist and Foot Specialist,
107 BARRIE BLDG.,
PHONE 1730W.
Hours—9.30-12, 2-5.30.
Evenings by appointment.

Casseroles and Pie Plates

Gifts that will assist in serving a meal are always acceptable to the bride-to-be or the mistress of the house.

We would suggest a beautiful Pyrex Casserole or Pie Plate. They are different sizes and designs and reasonably priced at from $4.95 up to $15.00.

Sandwich Trays, $4.50 up.
Bread Trays, $3.75 up.
Salts and Peppers in silver, $1.25 up.
Muffin Dishes, etc., etc.

WARNE BROS.
349 George St.
DIAMOND HALL
'Phone 880

TO HOLDERS OF SANITARY ICE TICKETS.

All tickets held over from other years will be honored, by the Sanitary Ice Co. New Management. Phone 147. 1d110 575

SWIMMING POOL.

The swimming pool at the Y.W.C.A. is now open for recreation and instruction. If you cannot swim, learn now. 1d110-576

LADIES' AUXILIARY OF THE G.W.V.A.

Will hold a meeting on Monday evening at 8 o'clock. A full attendance is requested. 1d112 578

COMING OF AGE PARTY.

THE Y.W.C.A. is celebrating its 21st anniversary on Friday evening, May 15th. All who are interested in the Y.W.C.A. and the work it is doing are cordially invited. 1d110 577

AUCTION SALE

Wednesday, May 13th, property of Mr. Jno. Carr, 359 Euclid Avenue: Jersey cow, 2 young driving horses, buggy, cutter, separator, incubator, 1,300 feet maple flooring, quantity furniture, hall rack, extension table, chairs, etc., etc. Sale 1.30 p.m. — W. J. Hancock. 3d-112-561

NOTICE.

A meeting of the Lady Members and Players of the Peterboro Golf Club, will be held on Monday afternoon, May 11th, at 3 p.m. in the Green Room in the Y.W.C.A.. Reports of last year's committees will be read and the presentation of prizes will take place. 1d110 11050

THIRD RECITAL

The third recital in a series of three which have been given by the pupils of Mr. George H. King will be held in Trinity Reid Street Hall next Friday evening, when Mr. King's Junior Pupils will give a demonstration of their ability in music.

WALLACE POINT.

It was announced at the last dance that the next would be held on Friday, May 15th. All who received invitations are welcome to bring friends if they are willing to vouch for them, as a number have asked to do so. Any patrons who have been overlooked will also be welcome. Gentlemen, $1.00. Ladies bring refreshments. 1d-110-11041

W. O. W. NOTICE.

The W.O.W. Hall Trust are putting on a splendid entertainment, euchre and dance in their hall, George street, on Tuesday evening, May 12th, for members who have the right to invite their friends. This will be the last and best of the season. Bring your friends and come early. Silver collection. Proceeds for repairs. No other notice. 1d-110-567.

TRUTH VERSUS ERROR.

We know of no record, that Satan's lie, "Thou shalt not surely die," was generally accepted by earth's inhabitants before the last seventeen centuries. During this time up to the present the lie has been received by the majority of the people, and accepted as truth. Theologians and others have added other lies, some of them far exceeding Satan's original lie, in their awfulness. These additional lies had to be manufactured, and told out, in the endeavour to prove that Satan did not lie, but told the truth. Those who repeat a lie, and give it out as truth when they know it to be a lie, put themselves in a bad position. Those who are the first fruits of the great harvest to come have no lie in their mouth.—Rev. 14:5. M. T. Butcher.. 1d110 11049

WEMBLEY OPENED.

King George Performed Formal Ceremony at Noon To-day.

LONDON, May 9 (Canadian Press).—King George opened the second British Empire Exhibition at Wembley at noon today, to the accompaniment of roaring artillery and the music of massed bands aggregating 1,200 musicians. Accompanied by the Duke of York, who is president of the exhibition, the King and Queen and Prince Henry arrived in a state carriage escorted by Life Guards.

Following the formal opening, a service was conducted by the Bishop of London.

LIBERTY IN ARMS TRAFFIC APPROVED

Prohibition Applies Only to Export of Arm to Individuals.

GENEVA, May 9 (Canadian Press) — The smaller countries represented at League of Nations international conference for control of the traffic in arms and munitions today won a signal victory when they succeeded in securing general approval of the principal that liberty of traffic instead of prohibition shall be the basis of convention.

The campaign of the smaller countries for this point was inspired by a fear that they would be placed in an unbearable position of dependency on the great arms manufacturing countries for a legitimate supplies of arms and war materials, if probibition of the export of such materials remained the fundamental principals of the conference.

The resolution proposed by the smaller countries and adopted by the conference provides that the basis of the proposed convention shall be:

First—Prohibition of exports of arms and munitions to individuals; and second, freedom of exports to Governments under certain conditions. No delegations voted against the resolution although China insisted that the "liberty of the arms traffic will astound the world which had expeced different things from this conference."

NO LETTERS FROM FORMER EMPEROR

Has Not Communicated With Hindenburg Since the Latter's Election.

HANOVER, Germany, May 9 (Canadian Press)—There has been no communication from the former Kaiser to Field Marshal von Hindenburg since the latter's election as President of Germany, it was definitely stated yesterday at Hindenburg's headquarters. The last exchange of letters between the Field Marshal and his former Emperor occurred January 27 when the General sent his customary birthday greetings to the ex-kaiser, the headquarters statement added.

Numerous proposals of marriage are reaching Hindenburg in the mass of letters that continues to pour in daily.

WOODMEN OF WORLD.

Social Evening Drew Big Attendance—Good Program Presented.

A well-attended social evening was held in the hall of the Woodmen of the World this week, when the following programme was presented: Chairman's address, by Mr. A. Murray; pianoforte solo, by Miss Fairburn; reading by Mr. J. Johns; vocal solo by Mrs. Brealey; vocal solo by Miss Annie Fletcher; pianoforte duett by the Misses Fairbrother and Welbourn; reading by Mr. J. Fry, and banjo solo by Mr. Frank Clarke.

FISH SOLD ILLEGALLY.

Fish and Game Association Learns of Traffic by Indians.

The members of the Fish and Game Association have been informed on reliable authority that a number of 'lunge and bass have been offered for sale to private individuals by Indians from the reserves. The salesmen must be reminded of the fact that it is contrary to law to take these fish before June 15. Pickerel may be caught now but not lunge and bass.

URGE INCLUSION.

Council of Women Want Every Nation Included in League.

WASHINGTON, May 9. — A formal resolution urging the constituent members to use all their influence to procure the speedy inclusion of all nations into the League of Nations, was adopted to-day by the International Council of Women in session here.

AMESTHYSTINE WON.

KEMPTON PARK, Eng., May 9.—(Canadian Press).—Amesthystine, owned by Lady Nurnburn Holme, won the great jubilee handicap, run here to-day. The Duke of Westminster's Twelve Pointer was second and Mrs. J. Bancroft's Purple Shahe was third.

HANTINGS NEWS

HASTINGS, May 9.—The Misses Kathleen McCarthy, Kathleen Barry, Muriel Lynch and Mabel Lynch have returned home after spending the past week attending the Girls' Conference held at the Ontario Agricultural College and McDonald Hall in Guelph. The young ladies were delighted with the trip and the many pleasant gatherings during their stay in the city. On their return home they visited with friends in Toronto.

LOCAL HOTELS ARE UNCERTAIN

Some Will Tear Out Bars to Handle the New 4.4 Beer.

CONSIDER COST.

There is a general air of uncertainty manifested by the proprietors of hotels of the city regarding the sale of the new 4.4 beer. While some few are pronounced in their declaration to stock and serve the beverage, others consider the cost and consequent wrecking of establishments on which considerable money has now been spent for decorative purposes.

S. Fisher, proprietor of the Munro House, says he is now decorating and making improvements in his dining room and kitchen, and a few hundred dollars added for beer dispensing purposes will aid in attracting tourists.

D. N. King of the King's Hotel, says that he also will keep the beer provided that he can obtain a license. He will board up his bar and install tables.

Can't Be Worse.

F. Montgomery, manager of the Montgomery house, said, when questioned, "Sure I'll keep it, it can't be any worse than the stuff we've got now."

Chris. Graham, of the Empress, was uncertain, though he was inclined not to favour the selling of it as a thirst quencher. He says that he will wait to learn more about the regulations governing it before he decides definitely.

Wm. Fisher, proprietor of the Grand Hotel, said that he did not believe that he would keep the beer, but would give no positive decision, and A. T. Johnston, of the Windsor House, replied that if the necessary permit could be obtained he certainly intended laying in a supply and making the changes demanded by the authorities.

HANG GUILTY PARTY IN DIVORCE CASE

Dean Inge Offers Suggestion to Permit of Remarriage.

NEW YORK, May 9. — The Very Rev. W. Ralph Inge, "the gloomy Dean," of St. Paul's Cathedral London, advaned what he said was his personal solution of the divorce problem at the farewell luncheon given him by the Forum Magazine at the Century Club.

"I have sometimes thought," he said, "that the best thing would be to hang both of the guilty parties so that innocent survivors may marry again without breaking any laws of the church."

STEAMER AGROUND ON ATLANTIC COAST

The Danish Ship Hans Jensen Went on Rocks at Blind Point.

HALIFAX, May 9. — (Canadian Press).—The Danish steamer Hans Jensen went on the rocks off Blind Point, Nova Scotia, last night. The crew was still standing by this morning, but was ready to leave in the life-boats at any moment. The telegraph operator at White Head, near the scene of the accident, said in a telephone conversation that the steamer's engine-room was flooded. He said there was practically no sea running. Wrecking steamers have started from here to the scene and the Government's steamer has been advised to stand ready to give assistance.

The Hans Jensen is of 2,533 tons, owned by Albert Jensen, and said to be from New York for Montreal. May 5, in ballast. No passengers are aboard.

M
HAIR-DRESSING

The Vogue of the Shingle Calls for Skillful Hair-Cutting

Expert hands can adapt the shingled coiffure to suit almost any type of features but regular attention to hair-trimming is essential if you would have perfect results. Lines of head and face studied by Madame Merriam.

THE MERRIAM HYGENIC BEAUTY PARLORS
313 GEORGE STREET
PETERBORO
Phone appointment 1182.

City Manufacturers Are To Be Well Represented

Made in Peterborough Fair, in Aid of Peterborough Health Association, Making a "Hit."

The list of manufacturers to take space in the Made-in-Peterborough Fair, to be held in the Armouries during the first week of June, is rapidly being added to, and it is expected every line of manufacturer will be represented. Space may be obtained from any member of the committee.

Every committee is working on the details of the Fair to which they are allotted, in such a manner as to insure its complete success. It will turn out to be the biggest thing of the kind ever attempted here—and as the funds are for the support of the Health Association, the committee is able to secure the aid and cooperation of hundreds of citizens who desire to see the affair a big financial success.

UPRISING FEARED.

Coast Guard Boat and Police Sent to Keep Down San Blas Indians.

PANAMA, May 9 (Canadian Press) — The Panama newspapers predict an uprising among the San Blas Indians. The government has despatched a coast guard ship with a police contingent as a "preventive measure."

OBITUARY.

ALEXANDER KELLY.

The death occurred in Cavan on Thursday of Alexander ("Sandy") Kelly, ex-Warden of the Counties, and one of the old residents of the district.

WILLIAM LEAHY.

After only a short illness, William Leahy, of Lot 2, Concession 7, passed away at midnight in St. Joseph's Hospital.

The deceased was in his sixty-fifth year, was born in Douro and lived there all his life.

He leaves to mourn his loss his sorrowing wife and seven children.

The funeral will take place on Monday morning at St. Joseph's Church and thence to St. Joseph's Cemetery, Douro.

Around The City.

Bert McLeod denies the report that he is considering taking over the Nugent Drug Store.

While turning from Park east into Sherbrooke this morning an automobile carrying a long picture rail inflicted heavy damage on another. The rail swept along the side of the second car, making a series of dents. The owner of the picture rail amiably admitted his forgetting the long tail his car carried and paid for the damage.

On Friday there were two calls received at the Fire Department, both for chimney fires, and this morning there was another call for the same reason.

At 10.53 a.m. Friday, called to 273 Bethune street.

At 12.14 p.m. on Friday, called to 56 Hilliard street.

On Saturday, at 8.54 a.m., called to 241 Princess street.

NEW STEAMER ON ST. LAWRENCE RIVER

Navigation Company Extending Facilities For Expected 4.4 Boom.

KINGSTON, May 9 (Special to The Examiner).—With the coming of the 4.4 beer the tourist traffic is expected to boom on the St. Lawrence. The Thousand Islands Navigation Company has purchased a new steamer, The Frontenac. It has arrived here from Quebec, and will be put on the river route the middle of next month.

IN MEMORIAM

McCASKIE.—In loving memory of our dear Mother, Elizabeth McCaskie, who passed away May 9, 1924.

One year has passed and gone
Since one we loved so well
Was taken from our home on earth
With Jesus Christ to dwell.
The flowers we placed upon her grave
May wither and decay,
But the love for her who sleeps beneath,
Shall never fade away!
Our lips can't tell how we miss her;
Our hearts cannot tell what to say;
God only knows how we miss her
In our homes that are lonesome today.
—Sadly Missed by Daughter and Grandchildren.

SPECIAL

Live Lobster.....50c
Regular Meal.....35c
21 Meal Tickets.....$6.50
Open—Breakfast, 6 to 8 a.m.
Dinner, 11.30 to 2.
Supper, 5.30 to 7.30.
A la Carte at all hours.
CHEU'S CAFE,
162 Simcoe St. Phone 921
6d—115—579

PEMBER'S HAIR GOODS
For Ladies and Gents
J. B. Knight
Hotel Empress, Peterborough,
On Thursday May 14th
Sole makers of Dorenwend's Sanitary Patent toupees and wigs. New styles including the new flesh color sight proof parting.
Mr. Knight will demonstrate and give free advice on all scalp diseases.
Telephone Hotel for appointment
THE W. T. PEMBER STORES LIMITED,
129 Yonge Street, Toronto.

Telephone 790 When You Want Your Piano Or Organ Tuned.
Player Pianos a Specialty
All Work Guaranteed
W. H. CUNNINGHAM
560 Waller Street

On Sale Monday and Tuesday Only
The ROUTLY-BRAUND SHOE STORE
174-176 CHARLOTTE STREET
Women's Strap Shoes.....$1.98
Growing Girls' Brown Sandals.....$1.98

WILLARD SERVICE STATION

All makes of Batteries Serviced, Recharged and Repaired.

Let your new Battery be a Willard. We have a size for every car.

Through Service We Grow

Aldous & Metcalfe 197 Hunter St. West Phone 266

CANADIAN COAL FROM ALBERTA

We select one of the largest selling coals in the West. Why? Guaranteed free from rock or bone, low in ash and moisture, free from clinkers. Suitable for furnace, stove or fireplace.
Price $13.50 per ton

COKE FROM HAMILTON

We select this coke. Why? Our customers are more than pleased with the quality. It's a new Canadian industry. They make good coke that settles it.
Price $12.50 per ton

IF YOU WANT CANADIAN FUEL FOR THIS WINTER ORDER NOW. ALBERTA COAL WILL ONLY MOVE AT SPECIAL RATES IN EARLY SUMMER AND CANADIAN COKE IS SO GOOD THERE IS NO SURPLUS IN FALL OR WINTER.

We have our high grade double screened Anthracite in all sizes for prompt delivery at present low summer prices.

W. SCOTT CO.
EAST CITY - - PHONE 264W

ALBERTA COAL
of Quality
WHAT IT IS!

A bright, clean, comparatively hard coal, produced in large lumps.
Not a soft coal nor yet a steam coal, but the next hardest coal to anthracite.
Ignites rapidly, giving heat quickly, lots of it, and when it is wanted.
Burns with a bright flame, and with less draft than anthracite
Produces little smoke, no soot, tar, or sticky stuff.
Burns entirely into ashes; no sifting required.
Conducive to comfort, pleasure and satisfaction.
An ideal coal for furnace, heater or kitchen stove.
Will easily keep a good fire over-night, with dampers closed.
Free from slate or rock; better than anthracite; it is all coal.
IT IS ESSENTIALLY A HOUSEHOLD COAL.
SOLD BY
McCarthy & Johnston
Dealers in Coal
Phone 96 - 111 Hunter St.,
East City, Peterborough, Ont.

Phone Johnny-on-the-Spot for Coal—703

FENCE POSTS 30c. EACH

For a quick clearance we are offering, at 30c. each, No. 2 Cedar Ties, that will make first-class fence posts. Don't delay.

HODGSON BROS.
Dalhousie and Bethune

WE SERVE IN A TACTFUL MANNER
BELLEGHEM'S
FUNERAL SERVICE
PHONE 85
AMBULANCE

OrientalGarage Changes Hands

Having taken over the above business, we are prepared to overhaul and repair all makes of Cars and Trucks. Prompt and Skilful Work. Dependability Our Watchword.

Cecil D. Wood
Phone 1186. 182 Hunter Street
2d6 9

HATS CLEANED

Your Old Hat Need Not Be Discarded. We Clean It, Re-Block It, and Make It Like New, by our Modern Electric Process — While You Wait.

SHOES DYED

You Want a New Pair of Shoes? Bring us your old ones you are tired of and we dye them to any desired color. All Work Guaranteed.

LOUIS YEOTES
339 GEORGE STREET
Phone 768.

One beauty of daily newspaper advertising is that it has killed the store that asked two prices. Read the advertisements and you can shop securely.

Our patrons give testimony that is truly testimony as to the amount of money we have saved them with our sturdy, stylish comfortable repairing. We can convince your head and feet.

Our work gives lasting Satisfaction.

ELECTRIC SHOE REPAIRING
S. WHATLEY
180 CHARLOTTE ST.
PETERBORO

CHIROPRACTOR
M. C. GOODWIN
D.C. Ph. C.
Palmer Graduate,
106-108 Barrie Building.
Lady Attendant. Phone 431.
Hours 10-12 a.m., 2-4 and 7-8 p.m.
Office closed Tuesday evening, also Thursday afternoon and evening.

ATTRACTIVE MOUNTING

We suit the mounts to the contour of the face, or the taste of the customer, but every frame is fitted with our "Pebio" quality lens. We use no others.

A. A. FOWLER
PHM.B., TORONTO UNIVERSITY
EYESIGHT SPECIALIST
373 GEORGE ST.

25c. TAXI
DAY OR NIGHT
Courteous Service
Phone 752. A T. FONTAINE

ICE
PHONE
147
The Sanitary Kind Costs No More

SPORTING GOODS
Fishing Tackle,
Lawn Mowers Sharpened and Repaired
ASHBY'S BICYCLE SHOP
200 Rubidge St. 'Phone 546

AMONG THE TREES AND FLOWERS
of the City of the Dead place your permanent tribute to "one you loved." Let the monument you place there speak for you to the spirit of the departed, and remember it will be there forevermore. Let us show you some monument designs which will express your feeling exactly and prove a memorial of lasting and tender worth.

ALLAN BROS.
Lindsay Monumental Works,
11 Cambridge St. N., Lindsay.
Next Fire Hall. 'Phone 284J.

PETERBORO
BOAT LIVERY
BY C.P.R. BRIDGE
All New Boats and Canoes
We Sell
THE NEW EVINRUDE
Sport Twin, Latest 1925 Motor
Boats, Canoes and Motor Boats
Made for Sale
J. B. O'DETTE, Proprietor
4d-9,16,30

Corinne Griffith
in "Declasse"
CAPITOL—NOW

The Evening Examiner

PROBABILITIES
Lower Lakes and Georgian Bay.—Fresh northwest winds, fine. Tuesday—Monderate winds, fine and a little warmer.

VOL. LVI. No. 110 PETERBOROUGH, MONDAY, MAY 11, 1925 PRICE THREE CENTS

LOOK! THE WALK EASY SHOE STORE, 440 George Street, Bought at Auction

SEE TO-MORROW'S PAPER FOR PETERBORO'S GREATEST BARGAINS.

ORGANIZED SEARCH OF LINDSAY COUNTRYSIDE BY MOTORISTS ON SUNDAY FAILED TO LOCATE BOY

Forty Automobiles Ranged Nearly Twenty Miles Around the Town in Vain Effort.

ONE SLIM CLUE

New Counter Check Book From Store Next to Hodges Found.

LINDSAY, May 11.—(Special.)—A most thoroughly organized search entered into by hundreds of Lindsay citizens Sunday, failed to throw much light upon the disappearance of young Charlie Hodges, who has been missing since last Monday evening.

Under the direction of Mayor Graham and Ald. Moore, chairman of the Police committee, the citizens met at 8 o'clock yesterday morning and 40 automobiles left Lindsay to cover the country side for fifteen or twenty miles around the town. The thoroughness with which the search was prosecuted, is indicated by the fact that one car covered 123 miles during the day.

Swamps and woods were searched, the people of the countryside were interrogated with practically no result.

The nearest approach to a clue was the discovery of a counter cheque book from the store of T. A. Fisher, situated next door to Hodges' restaurant, which was picked up in a swamp near the Pleasant Point school. The book was in good condition and had evidently been there but a short time and its discovery is of some interest in view of the statement of Mrs. Drake, the Fenelon Falls fortune-teller that when young Hodges left home he had a book in his hand.

Dragged the River.

While the motor car search was being conducted, the Scugog river was being thoroughly dragged. A boom was thrown across the river and some 10 or 12 men working with pike poles and grappling hooks, dragged the stream from the locks to Carew's mill without finding a trace of the missing boy. At the same time many launches and canoes were employed in the hunt.

One party of searchers were told by a farmer near Washburn's Island that if they would question a certain individual living in Lindsay they would secure some valuable information as to the boy's whereabouts.

The police are looking into that tip as they have followed every clue that has developed. Their theory, however, is that the boy was drowned, but there are many who refuse to believe that he met death in the Scugog..

Search By Boy Scouts.

Saturday morning the boys of the different schools assembled at the armouries, where Scoutmaster J. T. Hornsby divided them into squads, each squad being in charge of a member of the local troop Boy Scouts. The northern area of the town was mapped out and this was thoroughly combed. The reports brought in told the same story of failure.

His Worship Mayor Graham and Chief of Police Umphrey undertook a quiet investigation Saturday. They interrogated Mr. and Mrs. Hodges relative to certain matters, which, while not important in themselves, might, it was felt, give a slight clue to work on. The parents could give no information, however, that would aid in a speedy solution of the mystery.

His Worship and the Chief visited Fenelon Falls during the day and acted on a little information which they received. They were not there long when they found that the said information was an output of the rumor mill. They also visited the home of a Mr. Henderson, whose two little girls, it was stated, were picked up by strangers in a car a few nights ago and carried as far as Glenarm. They found out, however, that the children had merely been taken for a ride by a relative.

TAIL SPIN KILLS THREE.

SALT LAKE CITY, Utah, May 11.—A. Claron Nelson, former superintendent of the western division of the air mail service, and two other men, who have not yet been identified, were instantly killed here Sunday afternoon when an airplane piloted by Nelson went into a tail spin and fell from an altitude of one hundred feet.

Dutch Olympic Committee Will Open Fund For Games

AMSTERDAM, Holland, May 11 — The Netherlands Olympic committee Sunday issued a manifesto to the nation declaring that it is the committee's irrevocable decision to held the 1928 Olympic Games in Holland, notwithstanding the vote in the lower house of parliament last week delining to grant funds to cover part of the expenses.

The manifesto says it has been decided to open a national subscription list to raise funds and also to issue lottery or premium shares "in order to provide for the success of the meeting and save the honor of the country."

PROHIBITION HAS NO LURE FOR INGE

"Gloomy Dean" Ends Lecture Trip in United States.

NEW YORK, May 10.—(Canadian Press)—The Very Rev. W. R. Inge, dean of St. Paul's Cathedral in London, ending a three weeks' lecture trip in the United States, sailed Saturday for home aboard the steamer Samaria.

The dean, in a parting interview, said his chief grievance with the United States was the constant use of the "gloomy dean" as a sobriquet applied to him.

Discussing fundamentalism, the dean remarked that it had been his experience to find that fundamentalists were often very silly peope.

The Zionist movement, he thought, might with wisdom transfer its activities to New York rather than to Palestine because of the large Jewish population here.

An expressed opponent of prohibition, he said that he had survived it for three weeks but that he would be glad to return to his cellar.

DOUGHTY HAS PUT IN FOUR-YEAR TERM

Sentence of Six Years Will be Reduced for Good Conduct.

KINGSTON, May 11 (Special to The Examiner).—On Friday next, May 13, John Doughty, will have served four years of the six-year sentence imposed upon him for the theft of $105,000 of Victory Bonds, the property of Ambrose J. Small, theatrical magnate of Toronto, whose disappearance from Toronto a few years ago created such a big sensation and the question has again been asked, "When will Doughty be given his freedom?" Several attempts have been made to get him out on parole, but all have failed, and it now looks as if Doughty will have to serve his entire term, with the exception of the time allowed for good conduct, and it has been stated on more than one occasion that Doughty has been a model prisoner ever since he entered the big prison at Portsmouth.

Figuring on the time allowed off by the justice department on the sentence given Doughty, he should be given his freedom about February 9 next.

It is stated that Doughty is in fairly good health in spite of four years he has put in behind prison bars, and he is looking forward with great interest to the time when his term will have been completed, and he will walk out of the prison a free man. He has stated on several occasion that he would not take a million dollars and go through what he has been through again.

The United States has 142 telephones per 1000 inhabitants, while England has only 26. Eleven countries have more telephones per 1000 than England.

U. F. W. P. O. MEETING WILL BE HELD MAY 12TH. 1d111 585

De Valera Representative Opens Washington Office

WASHINGTON, May 11—Sean T. O'Kelly has announced that, on orders from Eamon De Valera, Irish republican leader, he had established permanent headquarters in Washington as "envoy of the Irish Regpublic and personal representative of De Valera."

"My work in Washington," he said, "will be simiar to that done by other diplomatists."

23 BABIES DIE AT INFANTORIUM

Woman Held in New York for Violation of Sanitary Code.

PROBING DEATHS

NEW YORK, May 11. — The twenty-third little patient of the infantorium of Mrs. Helen Augusta Geisen-Volk at 235 East Eighty-Sixth Street died Saturday shortly before the woman was held in $36,000 bail to await action of the Grand Jury on charges of baby substitution and violating the Sanitary Code.

Joseph Abramowitz, 2 years old, of 241 East Third Street, was the child who died. He expired in Bellevue Hospital, where he was taken Friday, suffering from lobar pneumonia.

Assistant District Attorney William Ryan, in charge of the investigation by the Homicide Bureau, announced that in 1918 an indictment charging "Helen Geiser" and Dr. Arthur Camnitzer with first degree manslaughter had been returned, but was dropped for lack of evidence. The indictment charged that the physician and "Helen Geiser" were responsible for the death of Anna Seeburg after an illegal operation at 1,066 Park Avenue. Mrs. Geisen-Volk conducted a baby farm at that address before moving to her present establishment. The indictment will be reopened, said Mr. Ryan.

The Assistant District Attorney declared he was concentrating his inquiry on the deaths of five children in the list of twenty-three.

Three other cases of death had called medical examiners to the infantorium, said Mr. Ryan, justifying renewed investigation in the light of present revelations. Assistant Medical Examiner Dr. Charles S. Cassesa told Mr. Ryan he had examined two infants who died in the Italian Hospital after removal from the "baby farm." He said that he would bring the records of the cases to Mr. Ryan's office to-day.

Physicians Called.

Mr. Ryan said five physicians and five undertakers would be questioned to-day at the Criminal Courts Building. They had been retained at various times by Mrs. Geisen-Volk.

A representative of Jacob Herrlich's Sons said Saturday the firm had buried about twenty-four infant patients of the infantorium. The funerals averaged $10 to $12. Sometimes Mrs. Geisen-Volk attended; occasionally a mother or father of the infant appeared; but many of the funerals were unattended. The burials, except for one, were in a plot owned by Mrs. Geisen-Volk in St. Michael's Public Cemetery in Jamaica. There were instances

(Continued on Page 3.)

LIFE BLOOD OF COUNTRY BEING DRAINED BY U. S.

Montreal Conservatives Attack the King Government at Meeting on Saturday.

LAVERGNE SPOKE

Declared Quebec Liberals Were Indifferent to Welfare of Their Province.

MONTREAL, May 11. — Hon. Andre Fauteux, ex-Solicitor-General in the Meighen Cabinet, directed an attack against the King government in an address here this afternoon.

Mr. Fauteux said that w higher taxes, a public debt which ever mounts, with the rail problem not solved, with the exodus to the United States draining the life blood of the country, the time has come to throw aside party sh cles, and to think in terms of Canada rather than of passion and prejudice.

It was unfair for the Liberal party to claim that the Conservatives were responsible for the war debt, he said, for the railway financial burden, and for the Canadian Government Merchant Marine; he contended that the responsibility in each case should be shared.

Mr. Fauteux spoke of the programme laid before the workingmen by Hon. Mr. Laporte in 1921. Mr. Laporte, he said, had gone into the Canadian West and had forgotten the interests of the old provinces of Quebec and Ontario, which since the commencement had borne the difficulties of nation building.

Need New Government.

Hon. Rudolphe Monty also addressed the gathering and dealt with the matter of debt, the revenue and the taxation issues.

The speaker declared that matters would not change unless the present government was ousted. Mr. Monty said that while the government found plenty of money to spend on Royal Commissions and purchased expensive buildings in Paris, London and Toronto, Canadian workmen were forced into the United States to secure a living, when the government gave contracts for the building of government cars for the government-owned railway.

Armand Levergne in discussing the immigration problem thought that it would be better to keep Canadians at home rather than to import people from Europe. He declared that the 65 representatives from Quebec in the Federal House were indifferent to the welfare of the people they represented.

HANGING IN BASEMENT

Police Officer Missing Five Days in Victoria.

VICTORIA, B.C., May 11 — The body of Sergeant Charles A. Booth 49, late Provincial Police Officer, who disappeared from Highton Tuesday afternoon, was found hanging in the basement a James Bay residence Saturday morning by search parties of the Provincial police. A note was left explaining the act as intended self destruction.

LATEST WAR MACHINERY

The "airplane detector" is the latest appliance in defense against invading planes. The apparatus detects the presence of planes and their altitude. It is being demonstrated at Ft. Totten, New York.

Bridal Party Lacked The Prospective Bridegroom

FORT WILLIAM, Ont., May 11.—Alberto Danellon double-crossed Dan Cupid here Saturday, and incidentally more than two hundred invitations and a sumptuous wedding feast have been wasted.

Dannello had planned to join the ranks of benedicts, selecting a 17-year-old local girl for his future wife. He had ordered a wedding breakfast to cost one hundred dollars; shortly before the scheduled hour of the feast, it was learned tthat the prospective bridegroom had vanished.

Danellon is now being sought by the police on a warrant sworn out by those who supplied the provision for the spread.

KING OPENED WEMBLEY FAIR

Praised "Mutual Good-Will" at Second Empire Fair's Inaugural.

80,000 SPECTATORS

LONDON, May 11. — The King and Queen opened the second British Empire Exhibition Saturday in typical Wembley weather. Hail began just as King George started his speech, and sharp, short showers fell during the rest of the ceremony. But they had little effect on the superb spectacle, which has been carefully designed to represent the whole community.

On a golden dais at one end of the great stadium the representatives of every part of the Empire gathered to receive the King. In scarlet, gold laced uniforms they were a bright spot of color, but were not more significant than representatives of the other classes grouped near them — nursing sisters in bright scarlet capes, boys from the military and naval schools, members of the Royal North-West Mounted Police from Canada, Girl Guides, Boy Scouts bearing the flags of the Dominions, and aged men in long scarlet coats and three-cornered hats from the Chelsea Hospital for Old Soldiers.

Then in the forefront, of all, standing rigidly at attention, were four dark-skinned officers, the King's orderlies from India. A crowd of 80,000 filled the rest of the stadium.

In one section sat Premier Baldwin and his Cabinet. In another were the Privy Councillors in uniform and the Ambassadors and Ministers of other nations. In another were 100 white surpliced singers from the choirs of St. Paul's, St. George's, Windsor and other churches, surrounding the scarlet-coated band.

The ceremonial opened with the posting of guards of honor drawn from the navy, the Royal Marines, the air force, the guards and the territorials, and as each unit entered the massed bands of the guards played their regimental march.

The Duke of York, as chairman of the Exhibition, slipped into his place almost unnoticed. And then, suddenly seven trumpeters, clad in cloth of gold, appeared and blew a fanfare. Sharply the officers called the Guards of Honor to attention as the first files of the Life Guards, in scarlet shining cuirasses and astride magnificent black chargers, rode into the arena.

The King and Queen, accompanied by Prince Henry, drove in an open state landau, he in a naval uniform and she in a bright powder blue costume trimmed in chinchilla fur with a toque plume of the same shade. Their greeting was most enthusiastic, each section of spectators breaking into wild shouts as the royal carriage passed it, especially hearty being the cheers from the choristers.

In his speech asking the King to declare the Exhibition open, the Duke of York referred to it as "the University of the Empire." The King, picking up the phrase, replied:

"The British Empire depends for its security upon the prosperity, upon the good will, between its constituent peoples. And one sure foundation for that good will is full knowledge of our mutual aspirations, capacities and needs. To seek knowledge of the great heritage which

(Continued on page 5)

GOOD EYESIGHT IS PRICELESS

Your eyes are one of the most important organs of the body—take good care of them. You not only need good eyesight, but you need the most efficient seeing power that you can command. Conserve your vision by giving your eyes the consideration due them. See W. H. Lacey, Optometrist, 410 George St., Phone 1160.

THREE VESSELS PRIZES OF LAKE ERIE 'DRY NAVY'

Seven Men Charged With Running Liquor—Three of Them Canadians.

PLEAD NOT GUILTY

Beer and Whiskey Found on Motor Boat Operated by Canadians.

DETROIT, Mich., May 11.—(Canadian Press).—Seven men, including three Canadians, were arrested and three motor boats were seized in operations conducted by two boats of the United States "dry navy" on Lake Erie Saturday.

The Canadians, who are held under bond on liquor smuggling charges, are Frank J. Jarvis, William Jones and Sidney Taylor, all of Kingsville, Ont. They deny that they were engaged in smuggling liquor. Their motor boat, a 25 footer, was captured off Estral Beach. The prohibition officials claim they found five quarter barrels of beer, three cases of whiskey and 202 cases of beer on board.

The second motor boat was caught off Estral Beach and the third was taken off Swan Creek. The cargo of both included beer and liquor, the captors allege. The four men arrested in them gave United States addresses.

All seven prisoners pleaded not guilty when arraigned and were held under bond of $2,000 each.

HELD FOR TRIAL ON CHARGE OF MURDER

Moncton, N. B., Man Suspected of Brutal Crime.

ST. GEORGE, N.B., May 11—Alfred Arsenault of Moncton, was sent up for trial on a charge of murdering Alpheus Hanselpecker of Bethel, in the door yard of the latter's home in Bethel on Friday, at the completion of the preliminary hearing before stipendiary magistrate Martin McGoman Saturday afternoon and was taken to St. Andrew's jail where he will be held for the next sitting of the supreme court.

The verdict given at the inquest held on Saturday by Dr. H. I. Taylor, M.L.A., coroner, was one of brutal murder by some person or persons unknown. Arsenault was arrested on Friday night following the discovery of the murder. He was seen in the afternoon in Hanselpecker's store and is reported to have been engaged by Hanselpecker to help him cut wood.

Finger prints on the weapon believed to have caused Hansipeck's death, are to be examined by an expert.

MINOR ACCIDENTS.

Small Damage Done in Two Motor Mishaps Over the Week End.

There were two accidents of a minor nature on Saturday and one on Sunday.

Charles Toplis, a boy living at 95 Aylmer street, ran a bicycle in front of Charles Saunders, who was driving for the New Centre Meat Market. Toplis was uninjured but some damage was done the wheel he was riding.

At 9.30 on Sunday night, a Ford Sedan crashed into a Hudson parked on Charlotte street clipping off a fender and running board.

WHERE TO GET THEM.

IN RESPONSE TO MUCH INTERESTED ENQUIRY, IT IS ANNOUNCED THAT TICKETS FOR THE BIG MUSICAL EVENT, SYMPHONY ORCHESTRA CONCERT, WITH EXCELLENT ASSISTING TALENT, ON TUESDAY, MAY 19TH, CAN BE PROCURED AT THE CONSERVATORY OF MUSIC GREENE MUSIC STORE AND AT DOMINION BANK. PRICES $1.00, 75c AND 50c. 1d111

Motor Accident Sends Doctor To Own Hospital

OTTAWA May 11 — Dr. D. M. Robertson, superintendent of the Ottawa Civic Hospital, is a patient in his own hospital as the result of a collision between an automobile, which he was driving, and a motor truck here Saturday. He was badly cut about the fac by glass from the broken windshield.

REPORT DENIED THAT AMERICA ASKS PAYMENT

Both French Foreign Office and American Embassy Make Denial.

MAKE SETTLEMENT.

Thought that Painleve Government Will Make Some Move to Settle Debt.

By A. L. BRADFORD,
(United Press Staff Correspondent)

PARIS, May 11.—Although the American Embassy and the French Foreign Office deny that the United States has sent a note to France regarding debts, well informed authorities believe that the Painleve government will make some move toward a settlement in the near future. These authorities believe that France realizes that it was a mistake to allow negotiations regarding this country's debt to remain so long in abeyance. They think Finance Minister Caillaux will need further loans in the United States, which was difficult to raise unless a serious effort to settle the national debt question is made previously.

Informal conversations Caillaux said recently that France's position was unsettled, that beyond recognizing her debts she could undertake no definite engagements because of her financial situation.

The Finance Minister recently talked over the situation informally with Ambasasdor Herriot, but American authorities denied that even semi-official negotiations were in progress.

LIVELY FIGHTING ON MOROCCAN FRONT

French Succeeded in Conveying Supplies to Besieged Garrison.

RABAT, Morocco, May 11 (Canadian Press).—Lively fighting occurred again today between the French and the tribesmen in the central section of the Riffian front, when Col. Freydenburg's column went to the relief of the outpost at Bab Cuender. The French succeeded in getting much needed food and water to the surrounded garrison.

AVIATORS KILLED.

Three Men Met Instant Death When Plane Fell Hundred Feet.

SALT LAKE CITY, Utah, May 11.—A. Claron Nelson, former superintendent of the western division of the air mail service and two other men who have not yet been identified, were instantly killed here yesterday afternoon, when an airplane, piloted by Nelson, went into a tail spin and fell from an altitude of 100 feet.

Give Women the Vote But Make Reservations

BUDAPEST, May 11 (United News)—The Hungarian Parliamentary Commission has recommended granting the suffrage to women because such a Conservative force in politics would be of priceless value.

The commission suggests, however, that women should not be permitted to vote in such numbers as to overwhelm the men.

NEW ZEALAND PRIME MINISTER DIED ON SUNDAY

Wm. F. Massey Was the Last of the War-Time Premiers.

EMIGRANT AT 14

First Elected to Dominion Commons in 1894—Premier Since 1912.

WELLLINGTON, New Zealand, May 11.—(Canadian Press).—William Ferguson Massey, Premier of New Zealand, died Sunday.

Mr. Massey was the last of the war-time premiers. He became head of the Dominion Government in 1912 and, despite war and post-war changes, which one by one threw the elder leaders out of power, his position remained secure. He was a fervent imperialist and five times visited Great Britain to attend imperial conferences. At the last of these conferences he acted as dean.

The Premier was born 69 years ago in the village of Limavady, near Londonderry, Ireland, where, as he often proudly declared, his ancestors were tillers of the soil for centuries. He emigrated to New Zealand when he was 14 years old and followed the occupation of a farmer. It was as a farmer he was elected to the Dominion House of Commons in 1894. Throughout his political career he maintained profound interest in his early work.

A big, bluff, hearty man, Mr. Massey was ardently conservative and anti-socialistic. He made few enemies and numbered among his bitterest political foes personal friends.

Mr. Massey visited the American continent several times. His last visit was in 1923, when he was on his way to London to attend an imperial conference.

POLICE HEAD QUITS

Brig.-Gen. Panet Disagreed With Policy of Department.

MONTREAL, May 11.— In confirming the news that he had resigned as head of the Quebec Liquor Commission Police Department, Brigadier-General Edouard De Bellefeuille Panet, stated yesterday that he did not agree with the present policy of the Commission with regard to the Police Department.

Mr. Hodgson, a member of the Commission, who received the resignation on Saturday, had nothing to add to what General Panet said.

General Planet had been head of the Commission Police since June of 1921.

The income tax has been abolishd in Newfoundland.

CONCERT
BY TEMPLE BAND AND THE SONGSTERS, IN AID OF SELF-DENIAL AT THE TEMPLE, ON MONDAY EVENING, MAY 11TH. ADMISSION, 25c. 1d111 589

WOOD FOR SALE
SUMMER WOOD, CUT 12 IN. LONG, $4.00 PER TEAM LOAD.—ALFRED McDONALD LUMBER CO., LTD. PHONE 176. 3d111-559

SPECIAL REDUCED WOOD PRICES.
12 INCH DRY HEAVY PINE SLABS. $5.50 TEAM LOAD.
12 INCH DRY MIXED BODY WOOD, $5.50 TEAM LOAD.
THIS WOOD MUST BE MOVED TO MAKE PILING ROOM.—THE PETERBORO LUMBER CO., LTD., 163 HUNTER ST. PHONE 545. 6d114 558

ST. PAUL'S ANNIVERSARY SERVICES.
THE NOTED BIBLE TEACHER AND PASTOR, REV. WILLIAM ALLAN, OF NEW YORK, TO-MORROW EVENING TUESDAY, MAY 12, AT 8 P.M., WILL GIVE THE FIRST OF A SERIES OF EVENING ADDRESSES IN ST. PAUL'S PRESBYTERIAN CHURCH IN CONNECTION WITH THE 92ND ANNIVERSARY SERVICES OF THE CONGREGATION SUBJECT, "DAVID'S TWO TIMES THREE." ALL ARE WELCOME. TO-NIGHT: ANNUAL CHOIR CONCERT. 1d111-590

AT THE ROYAL
IT'S HERE! "Our Mary's" Finest Production
Dorothy Vernon of Haddon Hall
Can You Imagine—Usual Low Prices—Also COUNTRY STORE NIGHT.

LIVE STOCK FOR SALE

FOR SALE—15 PIGS—6 WEEKS OLD Apply S. O'Connor, No. 9 Peterboro' 3d-112-11058

FOR SALE—1 SOW, 2 YEARS OLD. Apply to M. M. Brisbois, R. R. No. 9, Otonabee. 3d-112-11060

LIVESTOCK FOR SALE—HOLSTEIN Cow, milking, 8 years old, $45.00. Apply No. 1 Fradetta Ave., Peterboro. 3d-111-11013

RAILWAY TIME TABLES.

CANADIAN NATIONAL RAILWAY. All Trains Daily Except Sunday. (Corrected to date.)

No. 91—7.10 a.m., for Lindsay and Toronto.
No. 96—8.10 a.m., for Port Hope and Toronto, Montreal, Halifax and Portland, Me.
No. 93—8.20 a.m., for Lindsay, Blackwater, Junction, Orillia, Midland, North Bay and Toronto.
No. 98—8.35 a.m., for Hastings, Campbellford, Belleville and points on the main line east.
No. 371—8.30 a.m. for Lakefield.
No. 92—12.00 noon for Lindsay, Port Hope, Ottawa, Toronto, Buffalo, New York and Philadelphia making connections with the International Limited for London, Detroit, and Chicago.
No. 100—12.15 p.m., for Hastings, Campbellford, Belleville and Ottawa.
No. 373—12.05 p.m. for Lakefield.
No. 95—5.34 p.m., for Lindsay, Orillia, Midland, North Bay and Toronto.
No. 99—8.19 p.m. for Lindsay.
No. 94—9.10 p.m., for Port Hope, Montreal and Boston. Halifax and Portland, Carries sleeper for Montreal.

CANADIAN PACIFIC RAILWAY. (Corrected to date.)

GOING EAST—
12.05 p.m.—Norwood, Havelock, Bonarlaw, Tweed, Perth, Smith's Falls, Kingston, Ottawa, Montreal and intermediate points daily. On Sunday this train proceed east only as far as Havelock.
5.30 p.m.—Indian River, Norwood, Havelock and Tweed. Daily except Sunday.
11.55 p.m.—Havelock, Tweed, Kingston, Perth, Smith's Falls, Montreal, St. John, Boston and New York. Daily except Saturday.
12.55 a.m.—Havelock, Tweed, Kingston, Perth, Smith's Falls, Ottawa.

GOING WEST—
4.25 a.m.—Myrtle, Toronto, Guelph, Goderich Hamilton, Galt, Woodstock, St. Thomas, London, Chatham, Detroit, Chicago and New York. Daily.
6.00 a.m.—Toronto (Yonge street), Owen Sound, Teeswater and intermediate points. Daily except Sunday.
7.35 a.m.—Toronto, Hamilton, Brantford, Buffalo, Rochester, Boston, New York, Galt, Woodstock, London, Chatham, Detroit and intermediate points between Peterboro and Toronto. Daily except Sunday.
9.35 a.m.—Bethany, Lindsay, Orillia, Port McNicol and intermediate points. Daily except Sunday.
3.35 p.m.—Toronto, Hamilton, Brantford, Buffalo, New York, Galt, Woodstock, London, Windsor, Detroit, Chicago and intermediate points between Peterboro and Toronto. Daily.
6.50 p.m.—Lindsay, Toronto and intermediate points. Daily except Sunday.

MEDICAL.

DR. BUCHANAN, F.R.C.S., Edinburgh M.R.C.S., Eng., L.R.C.P., London, Eye, Ear, Nose and Throat Specialist. Hours 9-11, 2-4 p.m., and 7-8 p.m. 'Phone 519. Office, corner Water and Murray streets.

DR. C. C. CRAGG— Eye, Ear, Nose and Throat Specialist. Office 295 Charlotte street, formerly occupied by Dr. Neal. Hours—9-11 a.m., 2-4 p.m., 7-8.30 p.m. Telephone: House 980J. Office 2185.

BARRISTERS AND SOLICITORS

J. W. REID—Barrister, Solicitor, etc. Successor to A. E. Dixon, 397 1-2 George street. 'Phone 620.

GORDON & O'BRIEN — Barristers, Solicitors, Notaries. Money to loan on easy terms. Special attention to Patents and Trade Marks. Phone 219. G. N. Gordon, K.C., M.P., J. A. O'Brien. Mr. Gordon will be in his office every Saturday during the Session.

S. T. MEDD—Barrister, Solicitor, Notary. Office over the Dominion Bank; corner of George and Simcoe streets. Telephone No. 22. Private funds to loan at current rates upon easy terms.

O'CONNELL & CORKERY—Barristers, Solicitors and Notaries. Money to loan at the lowest current rates of interest. Daniel O'Connell, John R. Corkery, Hunter street, two doors west of the Post Office.

DUMBLE & JOHNSTON—Barristers, Solicitors, etc. Office, over the Toronto Savings and Loan Company, George Street. D. W. Dumble, K.C., W. Johnson.

R. H. HALL—Barrister, Solicitor, etc. Peterboro, Ont. Office, corner of Hunter and Water streets, over the Canadian Bank of Commerce. Trust Funds to loan on easy terms of payment.

JAMES FORDYCE STRICKLAND—Barrister, Solicitor, Notary Public. Peterboro. Phone 191. Money to loan. 375 Water street.

WILFRID F. HUYCKE, Barrister, Solicitor, Notary Public. 395 Water street. Telephone 239.

PECK, KERR & McELDERRY, Barristers, Solicitors and Notaries. Office, Water street, Peterboro. Money to loan at the lowest current rates of interest. Telephone 1950. E. A. Peck, F. D. Kerr, K. C., V. J. McElderry.

HELP WANTED—Female

STRONG GIRL OR WOMAN FOR light house work; 4 adults; no washing. Apply 492 Aylmer or phone 623w. 3d-112-11054

WOMAN TO DO WASHING FOR TWO people one day a week. Box H1091 Examiner. 3d-113-11091

BABY CARRIAGES, ETC.

FOR SALE—BABY CARRIAGE IN good condition. Apply Mrs. Warne, 327 Downie street. 3d-111-11007

FOR SALE—LARGE IVORY WHOLE Reed Carriage. New tires. First class condition. Phone 1024. 592 Aylmer St. 3d-111-11028

FOR SALE—CREAM WICKER BABY Carriage, reversible gear, good condition. 368 Smith St. 3d-111-11018

BABY CARRIAGE FOR SALE— Cream Reed Stroller in first class condition. Apply 598 Chamberlain St. 3d-113-11069

FOR RENT

TO LET—MODERN HOUSE NO. 464 Driscol Terrace St. Apply 423 George, phone 2134. 3d-112-11059

TO LET—LARGE, BRIGHT, WELL furnished rooms, for light housekeeping. Central. Adults only. 209 London St., telephone 1538J. 3d-112-11065

TO LET — 6 ROOMED COTTAGE; light, water, stable, garden, west end, vacant, reasonable rent. Apply 90 Hunter West. 3d-111-11020

TO RENT—6 ROOMED HOUSE AND ten acres of good garden land, small fruits, and apple trees on place. Samuel Jay, Crawford's Grove (South). 3d-113-586

TO RENT—REAL HOME—BEST LOCality; exceptionally ideal. Phone 1665w. 3d-113-11077

FOR RENT — SEMI-APARTMENT, conveniences, hardwood floors, gas. Apply 168 Antrim. 3d-112-11063

TO RENT—6 ROOMED BUNGALOW East City, possession immediately. Apply 479 Roger. 3d-111-11026

TO RENT—FLAT—WITH ALL CONveniences. Apply 531 Park Street. Phone 820 or 1584J. 3d-112-11047

TO RENT — 3 ROOMS AND BALcony. Apply 534 Park N. 3d-112-11046

TO RENT—UNFURNISHED ROOMS, all conveniences. 'Phone 1796. 3d-112-11057

FOR RENT—514 PARK ST.—APPLY to 182 Wescott St. 3d-112-11045

FOR RENT— 6-ROOMED HOUSE, all conveniences. Apply 557 Patterson street. 3d-112-11037

TO RENT—BRICK HOUSE IN ASHburnham opposite St. Joseph Hospital; lights, gas and water. Apply 567 Roger. 3d-11-11010

TO RENT—GARAGE TO RENT—174 London St., Phone 676J. 3d-113-11085

TO RENT — MODERN SIX ROOM House, Mark St. South, near Little Lake, hardwood floors, garage and garden. Rent twenty-five. Phone 151. 6d-113-10997

TO RENT—HOUSE NO. 358 STEWart St. 7 rooms, all improvements except furnace, with or without garage. W. J. Hancock. 6d-112-10948

FOR RENT—MODERN HOUSE, EXcept furnace. Central. Apply 583 Aylmer. 6d-112-10949

FOR RENT—4 ROOMED, HEATED Apartment, central, modern. Phone 343J. 6d-111-10920

TO RENT—3 CONNECTING ROOMS, balcony, gas; also 2 rooms third floor, use of bathroom. Suit couple. 77 Smith street. 6d-111-10891

FOR RENT—FURNISHED APARTment, 631 George street, use of garage. Apply 208 McDonnell street, or 186 George street. 'Phone 966. 6d-111-10893

FOR RENT—VACCUM CLEANER. 'Phone 1197. 24d-121-10563

TO RENT — 2 FURNISHED COTtages in Chemong Park, rent reasonable. Mrs. John Pope, Brigdenorth P.O., phone 990 r 12. 3d-113-11088

FOR RENT
MODERN HEATED APARTMENT IN Bank of Commerce Building. Immediate possession. Apply 437 George street dtf

TO LET—APARTMENT—MODERN— Heated. Phone 1233J. 12d-111-10717

FOR RENT—FURNISHED OR UNfurnished rooms, also place for car. Apply 294 Stewart. 3d-161-10664

FOR RENT—HEATED OFFICE ON George street. Apply 437 George street. dtf

FOR RENT — APARTMENT "D" Nova Scotia Apartments. Immediate possession. Apply 437 George Street. d t f

TO RENT — 2 HEATED APARTments, modern, 1 furnished, suitable for 2 or 3 adults. Apply 543 Water St. Phone 549J. 3d-111-557

TO RENT — 2 NICE BRIGHT FURnished rooms (adjoining) including bed sitting room, very central, use of phone. Call 2032J. 6d-112-10952

TO RENT—2 OR 3 ROOMS, FURnished or unfurnished, bathroom, flat suitable for gentleman, heated, use of phone. 'Phone 1509M. 3d-115-10970

HELP WANTED—Male

FIREMEN, BRAKEMEN, BEGINners $150-$250 (which position?) Railway Box 11017 Examiner. 3d-112-11017

MAKE MONEY AT HOME—$1 TO $2 an hour for your spare time writing showcards for us. No canvassing. We instruct and supply you with work. West-Angus Showcard Service, 29 Colborne Building Toronto. dtf

FOUR TRUCK DRIVER SALESMEN, Book keeper for established distributing agency. Twenty five weekly and commission. One thousand cash security returnable. Apply in person, Finance Dept., 305 Dominion Bank Building, Toronto. 2d-112-591

MEN WITHOUT PREVIOUS SALES experience make good with us. You can too. We will help you make good Excellent opportunity, exclusive territory. Write at once to The J. R. Watkins Company, Dept. SK, Hamilton, Ontario.

AUTOS FOR SALE

FOR SALE—OVERLAND TOURING 1922 model, first class condition, cheap for quick sale. 'Phone 1495F or apply 440 George.

SITUATIONS WANTED

POSITION WANTED—YOUNG GIRL with a knowledge of typewriting and stenography desires a permanent position. Apply Box 11082 Examiner. 3d-113-11082

FOR SALE

FOR SALE—30 x 3½ CORD TIRES—new; to clear at $7.25. See them; second hand pipes and pulleys of all sizes in stock. L. Florence and Son, Bethune St. 3d-112-11062

FOR SALE—FIRST CLASS STRAWberry plants, $6 per thousand. Apply Thomas Walling, General Delivery, Peterboro. 3d-112-11055.

FOR SALE — GRAMOPHONE WITH 68 records, also small heater. Apply 35 Jackson Ave. 3d-112-11048

FOR SALE—PIANO AND PHONOgraph in first class condition. Cheap for cash. Apply Box 11039 Examiner. 3-112-11039

FOR SALE—SECOND HAND SINGER sewing machine, in good condition, also sideboard. Apply 133 Romaine street. 3d-112-11040

FOR SALE—ONE THOROUGHBRED Holstein Bull, 18 months old. Reasonably priced. Apply Stanley Northey, Lakefield, Ontario. Phone 504 ring 1-5. 3d-113-581

FOR SALE — QUANTITY OF PINE Lumber, 1 inch to 2 x 10; also fence posts. Apply to 182 Wescott St. 3d-112-11044

FOR SALE — SQUARE PIANO IN good condition; cheap. 464 Donegal. 3d-111-11031

FOR SALE—LADIES' BICYCLE, IN first class condition. Apply 758 George street. 'Phone 993. 3d-114-11030

FOR SALE—LADY'S WHEEL, C.C.M. in good condition, will sell reasonable. Apply 106 Cameron St. 3d-111-11022

FOR SALE — CONSIDERABLE soil for filling purposes. Apply R. E. Clarke, c-o DeLaval Co. 3d-113-11089

FOR SALE—PIANO, GOOD ORDER $165 quick sale; 1 pair large pictures. Cheap. 139 Sherbrooke. 3d-113-11086

RANGE IN GOOD CONDITION; COAL or wood; water front; reservoir; twelve dollars. Phone 1414w. 3d-112-11084

FOR SALE—GAS RANGE FOR SALE, splendid condition, almost new. Mrs. Stazicker, Otonabee St., over Locks Bridge. 3d-113-11083

FOR SALE—SPECIAL MANVERS POtatoes, 60c per bag. Phone 676F. W. H. Baker, Peterboro Planing Mills. 12d-115-466

FOR SALE—MEDIUM SIZED COOK Stove, water front, oven thermometer, good condition. Apply 471 Rubidge St. 3d-111-11008

FOR SALE — TOP SOIL — PHONE 1903J. 12d-117-10916

FOR SALE—A Pennant Junior combined gas, wood or coal range; 1 kitchen cabinet, 1 iron bed, spring and mattress, 1 three drop fixture, cheap for quick sale. Apply 227 Wescott St. 3d-113-11092

FOR SALE — DRY HARDWOOD Slabs, cut, $6.00 per ½ cord; Dry Hemlock Slabs cut $4.50 per ½ cord. Phone 1937 or 1372J Evenings. W. J. Fitzgerald, 242 Perry St. 26d-129-10848

SENATOR DUNLAP STRAWBERRY plants—60c hundred, $5.00 thousand. Free sixty page book—Strawberry Growing, if requested. R. H. Campbell, Keene. 12d-119-10972

FOR SALE—BED COUCH $7; DESK $6; Chest of Drawers $5; Dressers, Stands, Ladies' Dressing Table, Iron Beds, Cot, Sideboards, Extension Table, Chairs, Kitchen Tables and Chairs, Tubs, Dishes, Blinds, Oilcloth, and other articles. Apply 59 Aylmer St., near Perry. Phone 2458. 3d-113-11075

FOR SALE—MONTH OLD PIGS FOR Sale. Apply to W. C. Finch, No. 2 Campbellford, phone 266 r 2. 3d-113-11076

FOR SALE—ST. LAWRENCE, REverse gear, model A; also single cylinder Indian motor cycle, running order. Gates, 5 Dunlop St. 3d-113-11073

FOR SALE—SMALL HEN HOUSE; Also netting. Cheap. Apply 137 Stewart. 6d-116-11067

FOR SALE — GLASS PORCH, 294 Stewart St. 3d-113-11068

FOR SALE—2½ H.P. MOTOR BOAT engine, good running order; 1 low tension magneto. Apply 227 Romaine St. 3d-113-11070

FOR SALE—DINING ROOM SET; will sell separate; Parlor set, rarlor table, kitchen chairs; all in good condition and very reasonable; also sewing machine and large work table, arch curtains. 485 Donegal St. 3d-113-11080

LOST

LOST — BLACK LEATHER CLUB Bag last Friday night in or near Peterborough or on Peterborough-Port Hope highway. Finder please leave same at the Grand Hotel, Peterborough. Reward. 3d-112-571

LOST—MASSEY BICYCLE NO. C3299 blue with steel rims. Finder phone 1207w. 3d-112-11056

LOST—IN CRESSMAN'S STORE ON Saturday about 12.30, small black leather purse containing $8.00 and some valuable receipts and papers. Finder please leave at Examiner and receive reward.

HOUSES, REAL ESTATE

7-ROOM BRICK, CHARLOTTE, West, all modern, $4,000, easy terms. Apply 344 King street. 3d-9, 11, 13-11035

HERE IS A REAL CHANCE WITH two hundred down and the balance like rent. 7-room brick, all modern, central, $4,600. Apply 344 King street. A good house to rent. 3d-9,11,13-11034

FOR SALE—ON PAVED HIGHWAY, fruit and asparagus farm, of about eleven acres. Home and buildings modern in every respect. Full information supplied by V. J. Tully, jewelr, 170 Charlotte street. 'Phone 320. 7d-116-11038

FOR SALE — NEW 6 ROOM HOUSE on Wilson Avenue, near Car Line and River, easy terms. Apply H. Wilson, 2 King George Street. Phone 1245J. 12d-115-10843

FOR SALE—COTTAGE ON CLEAR Lake. Will sell or exchange for property in city. Apply S. J. Charlton, 'Phone 16, Lakefield. 6d-113-10973

FARM FOR SALE—TWO THOUSAND dollars will purchase equity in a good farm of 200 acres, suitable for general farming and stock raising. Good house, good barns, good water, splendid maple woods. The purchaser would be able to take off enough wood each year for the next five years to pay the carrying charges. For particulars apply The Review Office, Peterborough. 26d-133-535

FOR SALE—BUNGALOW—6 ROOMS, 2 piece bath, hardwood floors, fireplace, furnace, electric lights, good well, cellar cemented with outside entrance. Garage, large poultry houses, small fruits, half acre or will sell with quarter acre. North end, close to school and car line. Small payment, balance as rent. Apply 255 Reid St. 26d-116-10418

FOR SALE — NEW HOUSE ON Monaghan Road, centre hall plan; oak floors throughout. Moderate price. Terms to suit purchaser. Apply 437 George street. dtf

POULTRY AND EGGS

POULTRY FOR SALE — A GOOD flock of laying hens. 616 Rogers St. 3d-112-11064

POULTRY FOR SALE — POULTRY supplies, water fountains and sprayers; also cross cut saw, carpenter's bench and vise. Apply 4 Knox St. 3d-113-11071

WE BUY HENS AND CHICKENS and pay almost any price. Phone 2097F. 20d-134-10862

POULTRY FOR SALE — CHICKS, pure bred to lay stock, White Leghorns, hundred, $15.00; Anconas, Minorcas, Red, Brown and Buff Leghorns, Barred Rocks, White Rocks, White Wyandottes, hundred, $22.00; Langshans, Brahmas, Orpingtons, Silver laced Wyandottes, hundred, $35.00; Ducklings, hundred, $30.00. Immediate shipment. Leitch, 527 Pape Ave., Toronto. 4d-6,8,11,13-510

WANTED

WANTED TO RENT—BAKE HOUSE with oven. Phone 1373. 3d-113-11090

WANTED—3 OR 4 HIVES OF BEES free from disease. Apply W. A. Taylor, R. R. 5, Peterboro. 3d-112-11052

DISCARDED ARTIFICIAL TEETH Bridgework wanted, any condition. Check remitted upon receipt. L. Baker, 266 Crawford St., Toronto. 12d-121-580

WANTED TO BUY — 2 FRENCH Poodle Pups. Apply 136 Perry St. Phone 1589J. 6d-112-10944

WANTED — FIRST CLASS DAIRY Cow, fresh. Apply Leonard J. Clancey, R. R. 6, Peterboro. Phone 294 r 24. 3d-111-548

WANTED—A LOAN OF $1,500 FOR an A1 Second Mortgage on City Property for which a suitable interest and bonus will be paid. Apply 345 Rubidge St. 3d-111-11014

WANTED — DISCARDED ARTIFIcial teeth and old gold; highest price paid. Phillips Dental Laboratory, 408½ George St. 26d-133-543

District Agent WANTED

For Peterboro District by MONARCH LIFE ASSURANCE COMPANY

Man who can qualify as to bond, reputation and ability can secure generous contract. Excellent opportunity to build up a business with increasing income yearly.

Apply giving references and experience, if any, to

M. B. FARR, Supt., Eastern Agencies, Suite 506-7, 36 Toronto St., TORONTO

3d—11, 13, 15—592

GLASSES MAY SOLVE MURDER

A pair of man's glasses found near the murdered and burned body of an unidentified girl at Chesterton, Ind., are being examined for clews which may lead to solution of the murder. A pair of glasses solved the Franks murder case at Chicago for which Loeb and Leopold are serving life sentences.

BOARD WANTED

WANTED—BY YOUNG LADY, ROOM and board, with use of telephone. Private family, East City preferred. 'Phone 1256. 3d-112-11036

BOARDERS WANTED

BOARDERS WANTED — TWO WHO will room together convenient to Clock Works or Quaker Oats. Apply 478 Mark. Phone 1382J. 3d-111 11029

BOARDERS WANTED—TWO SINgle rooms and board; very central. Phone 1896w. 3d-111-11015

WANTED—BOARDERS OR ROOMers: central; all conveniences; 68 Murray St. or phone 1383J. 12d-121-11043

GENTLEMEN BOARDERS WANTED —central: all conveniences; use of phone. 199 Simcoe St. or phone 1376w. 3d-111-11021

BOARDERS — VERY CENTRAL— 1896w. 3d-113-11078

BOARDS WANTED—TWO BOARDers wanted; home privileges; central; phone 505. 3d-111-11024

BOARDERS WANTED—WELL FURnished rooms with board; all conveniences; use of phone; central. Phone 2452J. 3d-111-11025

WANTED—BOARDERS OR ROOMers, all conveniences. Apply at 491 Aylmer street. 'Phone 1122W. 6d-111-10896

WORK WANTED

WORK WANTED—WOMAN WANTS work by the day; phone 1415w. 3d-111-11027

WORK WANTED — BY CAPABLE woman; work by day or week. Box 11072 Examiner 3d-113-11072

WINDOW CLEANING—J. A. FOSTER 585 Patterson St. Storms taken down. Phone 1763J. 26d-113-10518

WORK WANTED—INTERIOR AND Exterior House Painting and Calsomining by an experienced man. Phone 1646J. W. J. Tranter, 607 Chamberlain. 12d-24,27,29,1,4, 6,8,11,13,15,18,20-10623

WANTED — RAGS, BONES, OLD stoves, copper, brass, zinc, rubber, auto tires, wood ashes. Will send a man and clean your cellar or ash house free of charge. Address Stevens, 364 Mark street, or 'phone

TEAMING AND CARTING

CARTING, MOVING, EXCAVATING or garden ploughing wanted. Phone 979J. Jackson's Cartage, 512 Stewart. 13d-116-10850

LOCAL AND LONG DISTANCE CARtage, moving a specialty. Trip, day or job. N. H. Bradley, 704 Water St., phone 2327w. 26d-136-588

TEAMING AND CARTING, LOCAL and long distance moving. Excavating and gardens ploughed. Thos. Flannery, 200 London St., phone 1538w. 26d-136 11079

WANTED — MOTOR CARTING, ALL kinds, long or short hauling. Beatty Bros. 'Phone 2168-991r2.

PLOUGHING, CARTING, SHORT OR Long Distance Hauling. Contracting taking out cellars. Wm. Collin Bros., Phone 858 or 508 Elm. 26 118 10490

NOTICE

CHIMNEYS AND FURNACES Cleaned. Phone 1851w. 26d-126-10759

WHEN WANTING A TAXI FOR CITY or country driving, call Grover Halpin at Pulkinghorn's Garage, phone 278w. 26d-136-11081

A. ATKINS — NEW AND SECOND Hand Store, 189 Charlotte St. Used Furniture, Stoves, Clothing, etc., bought and sold. Phone 771 and we will call. 26d125-10715

NOTICE—HENRY BROS. CARPENters and builders. Estimates given on new and repair work. Hardwood flooring a specialty. 'Phones 1024 or 2009W. 592 Aylmer street.

WANTED—PHONOGRAPH REPAIRS and Main Springs; work guaranteed T. Griffin, 124 Park St., opp. C.G.E. Prompt and personal attention. Phone 2163w. 26d-114-10348

TO BUILDERS' TENDERS.

Tenders, addressed to the chairman of the Peterborough City Trust, will be received by the undersigned up to and including Saturday, the 16th of May, at noon, for certain alterations in the city buildings. The lowest or any tender not necessarily accepted. Plans and specifications may be seen at the office of W. and W. R. BLACKWELL. 3d-112-566.

Read the Advertisements *WISE SHOPPERS DO IT*

EDMONTON MAYOR IN PETERBOROUGH

Visits City to Inspect Dustless Sweeper and Dust Collector.

W. H. Blatchford, Mayor of Edmonton is in Peterborough to-day for the purpose of inspecing the work done by the Blney dustless sweeper with the view to installing such a system in his city. He also intends looking at the giant dust collector, as he is interested in elevators at Vancouver.

Mr. Blatchford was on business in Ottawa, and came to Peterborough by motor in company with Mr. Bishop, who is manager of the Dustless Sweeper Co. They arrived here at 9 o'clock on Sunday night. Mr. Blatchford dined with the Rotary Club and met Mayor J. J. Turner, the city clerk and the city engineer.

During the morning, Mr. Bishop drove Mr. Blatchford around the city, indicating various places of importance, and this afternoon they intend visiting a number of the industrial plants.

"This city is an eye opener to me," said Mayor Blatchford. "It is so compact, whereas Edmonton is spread over a considerable area. I would like very much to be able to spend a longer time here, but I believe that I shall be obliged to leave this afternoon."

ACROSS CANADA AND BACK

The wonder trip of the coming summer will be conducted by Dean Laird of Macdonald College, to Victoria, B.C., and back.

Inspired by the success of the trip to Victoria last year on the occasion of the Teachers' Federation meeting at that point, and filled with patriotic motives for everyone to see their own country, the Dean has arranged for a special train of standard sleeping cars to leave Toronto on July 20, visiting Port Arthur, Fort William, Winnipeg, Regina, Moose Jaw, Calgary, Banff, Lake Louise, Vancouver, thence steamer to Victoria.

Returning, the trip will be via the Okanagan Valley, Nelson, the Kootenay Lakes, Windermere Bungalow Camp, from which place the party will be motored to Banff, 104 miles over the newly completed Banff-Windermere Highway, the most charming, and awe inspiring trip it is possible to conceive, with stops at Radium Hot Springs, Vermilion River, and Storm Mountain Bungalow Camps—another day at Banff, then Edmontno, Saskatoon, Devil's Gap Bungalow Camp, near Kenora on the Lake of the Woods, steamer from Fort William, to Port McNicoll, thence rail to Toronto, where the trip will terminate on August 10.

Everything is included at the price of $325.00 from Toronto transportation, sleeping cars, accommodation in hotels and bungalow camps, meals in diners, hotels, and on steamers, sightseeing tours at points visited, and all gratuities.

While appealing primarily to teachers, the tour is open to everyone desiring to go.

All will be welcome.

Fare from other points than Toronto will be named, and descriptive illustrated booklet sent on application to Dean Laird, Macdonald College, P.O., Que.

Do you realize how well it pays you to learn about trademarks and brands that are advertised in your newspapers. The merchants stake their whole business reputation every time an advertisement appears. Advertising is your protection.

APARTMENT!

To Let, Central, conveniences, low rent.
Also store and small office to let.
A. LOW & CO.
385 Bethune Street.
'Phone 697 N. and Hel. 1027

COUNTRY STROLL IS A REVELATION

Much Around Peterboro to Entertain—Dandelion Recipe for Men.

A stroll out into the country anywhere around Peterborough, will amply repay any citizen. It is in this month that the countryside, for the true lover of nature—or for any lover—is at its very best.

For one who knows by name and can distinguish and classify the flora of the roads and fields, a country walk among the opening buds and unpainted barns is an event of unalloyed joy. The tiny hebiscus is seen peeping out from under the grass, while everywhere in the spring air is the sweet scent of the ornithorhyncus and the megalotherium. One should watch in this month for the first shoots of the spiggot (due about the twentieth), while the trained eye will easily distinguish the lambswart, the dogsfoot and the cowslip.

Nor are the birds, for anyone who knows their names, less interesting than the flowers. The corvex americanus is building its nest in the tall trees. The sharp whistling notes of the ilex and the pulex and the index are heard in the meadows, while the marshes are loud with the song of the moonshiner. But, of course, for those who do not know these names, or where to find their owners, nothing is happening except that a lot of birds are singing and the grass is growing. That, of course, is quite worthless and uninteresting.

Recipe for Men'

And talking about spring and flowers and growing things, recipes seem to be all for women these days, but here is one for men.

Pluck a small basketful (level) of dandelion heads. Add to them a quart of water and leave the mixture to stand for five minutes. Pour off the water, remove the dandelions, and add, as flavoring, a quart of 4.4 beer. Drink it.

A LINE-O-TYPE.

When the firefly speculation in the wheat pit ended and the wings of the bugs were singed, business generally got a bump. Some-Tilbes' one says, "Paper profits or losses bear no relation to business." When millions a day in cash and tens of thousands of speculators are depending on a scramble to get something out of nothing—when the cards are stacked and the suckers get stuck—when the game is over and the chips are counted by the big ones, business is sure to feel a bump.

Then folk start in to find fault with the Federal Government, the Provincial Government, the City Council, and with this and that.

After the slump that has held all industrial cities in its grip during the past years, it is encouraging in this city to find manufacturers taking optimistic views of the future, and backing up their optimism with irrefutable proof of bettering conditions. Banks see fair business, and everyone will see better times when we stop trying to pyramid our prospects through speculation and waiting for something easy to come along.

Peterborough manufacturers are staying with their jobs. They will show at the exhibition, in a few weeks, just what they make. The people know already what they are made of.

Many of us are never sure whether it is opportunity knocking or the wolf scratching at out door. It's worth taking a chance to see.

CALOMEL CLEANS THE LIVER

That heavy tired feeling, no pep, muddy complexion, no appetite, foul breath, biliousness, headaches, constipation and rheumatism, are all sure signs that your liver is clogging your whole system. Calomel is the only drug known that acts upon the liver. Start tonight, take two tablets of tanol calomel and in the morning drink plenty of hot water to wash from the system all the poisons and toxins before more food is taken in. Continus this treatment until the liver is restored to its original health then you do not need any more medicine. These Tanol Calomel Tablets can be procured at F. C. Webber's drug store.

FOR SALE.

A very comfortable house, 5 rooms, light an dwater, newly decorated, inside and out. Large lot with stable. Good terms price.....$2500.00

A double brick house, each half containing four rooms, good sized lot, north end, owner would exchange for a property more central.....$2700.00

A brick house containing 7 rooms, all improvements but furnace, large lot with garage, situated on Water Street, good terms, price.....$3500.00

A good comfortable house, modern except furnace, nice sized lot, situated centrally, near London street, price.....$3000.00

A good frame cottage, 5 rooms, light and water, small lot, situated in the north end, good terms and price.....$1000.00

J. T. O'CONNELL & CO.

Phones
Office 376 Residence 1359
A. Mills, Agent, Phone 1403W
136 Hunter St., W. Peterborough
Albert Mills, agent, phone 1494w.

TENDERS FOR COAL

SEALED TENDERS addressed to the Purchasing Agent, Department of Public Works, Ottawa, will be received by him until 12 o'clock noon (daylight saving), Tuesday, May 26, 1925, for the supply of coal for the Dominion Buildings throughout the Province of Ontario, including the City of Ottawa.

Forms of tender with specifications and conditions attached can be obtained from G. W. Dawson, Purchasing Agent, Department of Public Works, Ottawa; W. Corrigan and R. Winter, General Post Office, Toronto; Fower Son & Drever, Kingston, and from the Caretakers of the various Dominion Buildings in Ontario, outside of Ottawa, Toronto and Kingston. Tenders will not be considered unless made on these forms.

The right to demand from the successful tenderer a deposit, not exceeding 10 per cent of the value of the contract, to secure the proper fulfilment of the contract, is reserved.

By order,
S. E. O'BRIEN,
Secretary.
Department of Public Works, Ottawa, May 6, 1925.
3d-11,16,20-583

NOTICE TO CREDITORS AND OTHERS

In the Estate of William B. Warne, Deceased.

Notice is hereby given pursuant to the provisions of the Trustee Act that all creditors and others having claims or demands against the estate of William B. Warne, late of the City of Peterborough, in the County of Peterboro, Merchant, who died on the fourth day of February, 1925, are required on or before the tenth day of June, 1925, to send by post prepaid or to deliver to the undersigned Solicitors for the Executors to the Will of the said Deceased, their Christian and surnames, addresses and descriptions, and full particulars of their claims and the nature of the securities, if any, held by them, and after said date, the assets of the deceased will be distributed amongst the parties entitled thereto having regard only to the claims, accounts and interests of which the Executors should then have notice and all others will be excluded from the said distribution.

PECK, KERR & McELDERRY,
415 Water Street,
Peterborough, Ontario.
Solicitors for the said Executors.
Dated at Peterborough the 2nd day of May, 1925.
6d-4,11,18,26,1,8-478

WOOD

Dry, piled inside under cover
HARDWOOD SLABS
Cut Stove Length, ½ Cord $6.50
HEMLOCK SLABS
Cut Stove Length, ½ Cord $4.50
WOODWORK of all kinds Doors Trim, etc.
THE CANADIAN ALADDIN COMPANY
Phone 952 Evening 1522f

CHINA PAINTING
Mrs. Langley McCarthy Teaches Biscoffs' New and Beautiful Work in CHINA PAINTING

COAL - COKE - WOOD
12 in Dry Tamarac, $4.75 ½ cord
12 in. Dry Wood and Slabs, mixed $3.75; 12 inch Maple and Beech, $6.50 half cord.
H. H. DINSDALE
Phone 153. All Kinds of Coal.

DAVIS-THOMPSON COMPANY, LTD.
Insurance and General Agency
433 GEORGE ST. PHONE 40

HILL, WEDDELL & HILLS
General Insurance Agency
ESTABLISHED 1883
Phone 14 124 Hunter Street West

4% INTEREST, compounded Half-Yearly, Paid on Deposits

One Dollar opens an account. Special facilities afforded Depositors for the convenient transaction of their business, and accounts are subject to cheque withdrawal.

For Sums of $100 and upwards this Company's Debentures are issued in terms of one to five years, bearing special rates of interest, depending upon the term of investment.

TORONTO SAVINGS AND LOAN CO.
435-437 George Street
Peterborough

"BRINGING UP FATHER" - Geo. McManus

©1925 BY INT'L FEATURE SERVICE, INC. Great Britain rights reserved.

WNS COMBINE TO FORM CLUB

stings and Campbellford ill Put Intermediate Lacrosse Teams in Field.

LAY VICTORIA DAY

CAMPBELLFORD, May 11. — mpbellford and Hastings have ided to join forces and to put intermediate lacrosse team in field this season, the first game the new organization to be play- against the amalgamated towns Havelock and Norwood, for th- oyers trophy at the Victoria Day lebration that is to be held here May 25th. The new team was ganized last night at a meeting in e Windsor Hotel at which there as an attendance of over 30 en- usiastic lacrosse players and ad- irers of the game. The delegates om Hastings were those well nown supporters of athletics, Wil- am Wellman, William Clappe, T. . Coughlan and Stanley Stephen- on.

When the meeting was called rder Mr. Coughlan was voted into he chair and Harry Ingram was el- cted secretary After it had been decided to amalgamate, the follow- ng officers were chosen:

President—T. A. Coughlan, Hastings.

Secretary - Treasurer — C. R. Holmes, Campbellford.

Manager— William Clapper, of Hastings.

Members of the Executive — C. Montgomery and James Blute, of Campbellford; William Wellman and I. Doonan, of Hastings.

The executive committee and Manager Clapper will select the members of the team. The best players in both teams are to be chosen without regard to the number taken from each.

It is planned to have the new team meet for practice one night a week in Campbellford and Hastings alternately. It will be known as the Hastings-Campbellford Lacrosse Club, the initials on the sweaters of the members of the team to be H.C.L.C.

William Sarginson and C. R. Holmes were appointed to represent Campbellford on the schedule committee, and the representatives from Hastings are T. A. Coughlan and Stanley Stephenson.

A team made up of the best intermediate players in Campbellford and Hastings should put this town on the lacrosse map again and bring about a revival of what a few years ago was the best drawing card in this town on a holiday or any day on which the game was played.

Those veterans of the game, C. R. Holmes and Jack Nesbitt, will be seen in the line-up again this season. William Clapper is one of the most popular playing managers in the district and the other officials are men who will give time and energy to make the new team a success.

ALBERTA COAL

Leave Your Order Now. Delivery will be made on Arrival of Cars, at, per ton $13.50

Also All Sizes

LEHIGH VALLEY COAL at

Egg Coal, ton $14.25
Stove and Nut, ton..$14.75
Pea, ton $12.00

FIRST CLASS MIXED WOOD

Per Cord $8.00

Cutting extra.

PHONE 111

J. E. A. Fitzgerald

CAMPBELLFORD COUNCIL

R. S. SOUTHWORTH

Any reference to Councillor R. S. Southworth must be somewhat in the nature of a farewell as that gentleman has disposed of his business that is preparing to leave town, when he will be obliged to resign. He will, however,, retain his seat so long as he resides here. Mr. Southworth leaves Campbellford, where he has had a very successful business career, on account of his wife's health which makes a change of climate necessary He will probably settle in California.

A sktch of Mr. Southworth's successful career appeared in The Examiner when he sold out his business a short time ago. He served in the council first for ten years and after an intervval spent in private life was re-elected last year. He has since resuming civic service demonstrated the fact that his ambition was to discharge his duties faithfully giving due consideration to the improvement of the town and at the same time having regard for the principle of economy.

MANY SOLDIERS NOW IN MOROCCO

Estimated That Marshal Lyautey Has Seventy Thousand Effectives.

MORE COMING.

PARIS, May 11. — (Canadian Press.)—Marshal Lyautey, Governor General of French Morocco, will need 100,000 to suppress the rebellious move of Abd-el-Krim and complete the pacification of Morocco. It may require a campaign of several months to defeat the tribesmen.

This is the opinion expressed unofficially in war office circles. It is based on reports received from the general staff in Northern Africa. Ten days have elapsed since Abd-el-Krim invaded the French territory in Morocco, and judging from the reinforcements which have been puored into the zone of action daily from France and Algeria, the effectiveness of Marshall Lyautey must now be close to 70,000 men. It is expected that another ten days will pass before the French counter offensive develops.

MUCH DAMAGE BY FIRE

VICTORIA, B. C., May 11. — Approximately $50,000 damage was caused by a fire at Esquimalt Naval baracks Saturday.

Piles

For Half a Century the Standard, Successful Treatment

Dr CHASE'S OINTMENT

CAMPBELLFORD HOTELMAN SAYS HE WILL NOT SELL NEW BEER

James Kerr Says His Trade is Not Attracted By Bar.

COST TOO GREAT.

Impossible For Best Country Hotels to Make Over Premises.

CAMPBELLFORD, May 11.—There is at least one hotelkeeper in Ontario who will not apply for a permit to handle the Ferguson beer, and that is James Kerr, proprietor of the St. Lawrence Hotel here, who declares that he will not rearrange his place of business to meet the conditions that the Government has attached to the sale of the new beverage. The St. Lawrence Hotel is known as one of the best equipped and conducted public houses in the province, and Mr. Kerr's best publicity agents are the guests who put up at his place from all sections of Canada. The hotel always does a thriving trade with visitors from the United States during the tourist season.

From the first Mr. Kerr has been opposed to the regulations that go with the sale of the 4.4 beer. He could not see the logic of the prohibition of the sale of beer over the bar. In common with other hotelkeepers in the province, he took the point up with the Government, but without accomplishing anything. The argument used by the hotelmen was that the law providing for the the sale of beer at tables would not only require great accommodation but would tend to encourage men to loaf over their libations.

The latest regulation which enacts that the room in which the beer is sold shall face a public street and shall be provided with windows and a door, was the last straw. Many of the best country hotels have no space for such sale unless they convert their sitting rooms into beer saloons.

Mr. Kerr is one hotel-keeper who realizes that the average guest does not care to sit in a room among a crowd of men that are filling themselves with beer at a table, no matter how innocuous that beverage may be.

The Gasolene Tax.

As this is the first day in which the next tax of three cents a gallon on gasolene goes into effect, the price at all the local filling stations goes up to 36 cents. The two local companies that furnish supplies for this town and district each distributes an average of 2,500 gallons a day during the height of the automobile season, a statement that can easily be credited by any person who notes the number of cars passing through the town daily and the long line parked on each side of the main streets on Saturday night. From this source alone, Ontario Government will derive a revenue of $150 a day.

Not Settled Yet.

The Water and Light Commissioners have not yet decided upon the make of pump with which they propose to replace the one now in use in the fire hall. Mr. H. Illman, engineer of the Turbine Equipment Company of Toronto, appeared before the commissioners at their last meeting and explained features of the pump handled by his firm.

The Turbine Company will be asked to submit tenders for two styles of pumps with all necessary equipment, the price to be f.o.b. in Campbellford.

FLIGHT DELAYED.

Snow Storms and Bad Ice Hold Up Amundsen's Flight to Pole.

OSLO, Norway, May 11 (Canadian Press)—Dispatches from Spitzbergen confirm the report that Captain Amundsen and his companions have been forced to postpone the start of their attempted flight to the North Pole for three weeks because of unfavorable ice conditions and wintry weather.

"DIAMOND DYES"

COLOR THINGS NEW

Beautiful home dyeing and tinting is guaranteed with Diamond Dyes. Just dip in cold water to tint soft, delicate shades, or boil to dye rich, permanent colors. Each 15-cent package contains directions so simple any woman can dye or tint lingerie, silks, ribbons, skirts, waists, dresses, coats, stockings, sweaters, draperies, coverings, hangings, everything new.

Buy "Diamond Dyes"—no other kind and tell your druggist whether the material you wish to color is wool or silk, or whether it is linen, cotton or mixed goods.

Dr. H. T. Scott

Chiropractic Physician, Campbellford, Ont.

Phone 100 for appointment. Hours: 2-5 and 7-9 p.m.

Office over Louck's Drug Store.

Successor to Dr. W. A. Murphy, D. C.

Girl Lets Father's Train Take Her Life and Chum's

BERLIN, May 11 (United News)—A despatch from Zwickau reports the suicide on Saturday of two girls, who lay down side by side on a railroad track and were cut to pieces by a train.

When the train stopped and the crew returned to the scene of the tragedy, it was found that one of the victims was a daughter of the engineer.

23 BABIES DIE AT INFANTORIUM

(Continued from Page 1)

where three coffins were put in one grave.

Few Hear Arraignment.

Only twenty-five persons were in Harlem Court when Mrs. Geisen-Volk was arraigned before Magistrate Vitale on complaint of William Angerer, steamfitter's helper, of 636 East 147th Street, the Bronx. Angerer caused her arrest Thursday, charging she gave him an unknown infant in place of his son Steven, 6 months old.

When Mrs. Geisen-Volk came into court she could not walk. She was virtually carried in and out by a matron and a court attendant. A chair was placed for her in front of the bench. She dropped into it and scarcely moved throughout the proceedings. She never looked at Angerer, the only witness heard. Once she called feebly for a glass of water. Deputy Assistant District Attorney Charles White, who had been investigating the baby farm for more than two months when Angerer appeared with his charge, handled the case against Mrs. Geisen-Volk. Isidore Neustaedter appeared as her counsel. Patrick J. Fogarty of 34 Nassau Street was attorney for Angerer.

Fogarty made an ineffectual plea to have the child produced. He said Mrs. Angerer was due home Saturday from Central Islip, where she has been a patient since the birth of the child. The lawyer predicted danger to the mother's mind when she learned that the child was missing.

Angerer took the stand. He is about 35 years old, of German descent. He testified that he placed his son in the defendant's care on January 31. He said he paid $10 a week, and called every Saturday, except one, to pay. He said he had seen his child the last time nine weeks ago Saturday.

"The following week when I called," he said, "Mrs. Volk told me the child was sick. I went away and the following week as she said she had sent me a letter telling me that if she failed to hear from me she would send my son away. I told her I had never received it. She said she had sent the child to Saratoga, N.Y.

"She explained that a specialist there was in the habit of making two trips a year to this city and would take back with him twelve children, eight of them rich and four of them poor. She did not know the doctor's name, she said, nor his address. The next week I asked how my boy was getting on. She said I'd have to wait a month because it would take that long for the specialist to complete his observation. I waited and finally began to get suspicious.

"Last Sunday night I telephoned Mrs. Volk. I told her I wanted my boy back. I explained that my wife was coming home and I feared the effect on her if the child was absent. She said she'd do her best. Monday night I rang her up again and she told me the boy was back. I went down to her place. She handed me a child, and I knew at once it wasn't mine."

In response to Mr. White's question as to how he was so positive, the father said he failed to find a scar which was left on his son when Dr. Elmer Smith, his family physician, had operated on the boy. Besides, his child had two teeth, whereas the one Mrs. Geisen-Volk offered him had none. He said that he took the child to Dr. Smith, who verified his suspicion that the baby was a substitute.

Magistrate Vitale asked where the child was now. "I don't know," said Angerer.

Mr. Neustaedter cross-examined him at length, trying to fix the days of the months when Angerer visited the infantorium. The witness could not remember the dates definitely.

Magistrate Vitale broke in with, "I am not at all interested in these questions about time, Mr. Neustaedter. I am interested only in whether this man got the right child. If he did this woman should be released; if he didn't, she should be held."

Baby Substituted.

The lawyer then moved that Mrs. Geisen-Volk's bail of $35,000 he reduced to $1,000.

"If I thought she could raise $35,000," answered the Magistrate, "I would hold her without bail. I'll continue that sum and will mark the papers so that no judge will hear an application for bail reduction without notifying the District Attorney's office of the application. I am positively convinced, from what I have heard here, that there has been substitution of a baby in this case."

Turning to the lawyer for Mrs. Geisen-Volk, he added:

"Mr. Neustaedter, for the sake of humanity, if the child is dead or alive, let the parents know. Sometimes it is necessary to disregard the law and use common sense."

The attorney said he could make no statement then, since "anything my client may have told me would be a confidential communication."

He said he was eager to co-operate, however.

Vincent T. Pisarra, chief agent for the Society for the Prevention of Cruelty to Children, filed a complaint, alleging that Mrs. Geisen-Volk had violated the sanitary code in that her license permitted care of only seven infants, whereas there were eighteen at the farm when he arrived. Mrs. Geisen-Volk pleaded not guilty and was held in $1,000 bail on this charge.

Dr. Frank J. Monaghan, Health Commissioner, said he had asked the Board of Health to revoke the baby farm permit issued to Mrs. Geisen-Volk.

WOMEN'S INSTITUTE MET WARKWORTH

Elected Officers for Coming Year and Transacted Business.

WARKWORTH, May 11.—The regular business meeting of the Women's Institute was held in the community hall on Wednesday afternoon, May 6. The principal business was the election of officers. President, Mrs. W. E. Hermiston, First Vice President, Mrs. Leigh Isaac; Second Vice President, Mrs. Jas. Sykes, Jr.; Secretary-Treasurer, Mrs. J. H. Black; District Representative, Mrs. F. W. Bowen.

To Build Vault.

The building of a vault to be placed in Warkworth Cemetery was discussed and the committee which was previously appointed was reappointed and given power to go ahead with the building operations.

A large number of members were present and the financial statement, which was given by Mrs. David Massey, shows the society in good circumstances.

Born on May 7, to Mr. and Mrs. Ambrose English (nee Miss Kathleen Gearin), Indian River, a daughter.

W. J. Warner of Hastings was in town on business on Thursday.

Mrs. A. Dinwoodie of Campbellford is spending a few days with Dr. and Mrs. C. C. Armstrong.

Mr. and Mrs. W. J. Baker spent Thursday in Campbellford as guests of their son, T. S. Baker.

It was Jimmy's Treat

A canny young fellow is Jim. He had four pals to treat and only 5¢ to his name!

"A packet of WRIGLEY'S please" said he—and each lad had a long-lasting treat.

Refreshing, thirst-quenching digestion-aiding, delicious and beneficial.

Parents:—encourage the children to care for their teeth!

WRIGLEY'S cleanses the crevices between the teeth. It massages the gums, helping to keep them healthy. It combats acid mouth.

So remember—

WRIGLEY'S

"after every meal"

The Flavor Lasts!

R80

GAS!

AT YOUR FINGER TIPS

GAS SERVICE IS PRACTICALLY AN INSTANTANEOUS SERVICE

You don't have to run downtown and get it—or around the corner to the store—or even out the door to bring it off the porch. You don't have to order or 'phone for it—or wait until it arrives—

It's there. Right at your finger tips!

At any hour of the day or night there are pipes full of gas waiting to serve you—to cook your meals, heat the water, or keep you warm—a real home comfort.

And when gas has performed its service for you and you turn it off, it is gone—leaving no smoke, soot, ashes or dust.

GAS STOVES .....$25.00 TO $65.00
GAS WATER HEATERS $18.00
(Installation Extra)

Hydro-Electric Power Commission OF ONTARIO

287 GEORGE STREET 'PHONE 108

Wherever Work is Done

DIGNIFIED justices, robed counsel...right down through the Court's long and varied list, the dependable *Waterman's* is working. Its activities are legion, Court tasks, with their continued writing, are some of the severest tests of fountain pen quality. Here, again, the famous *Waterman's* proves its capacity for hard wear.

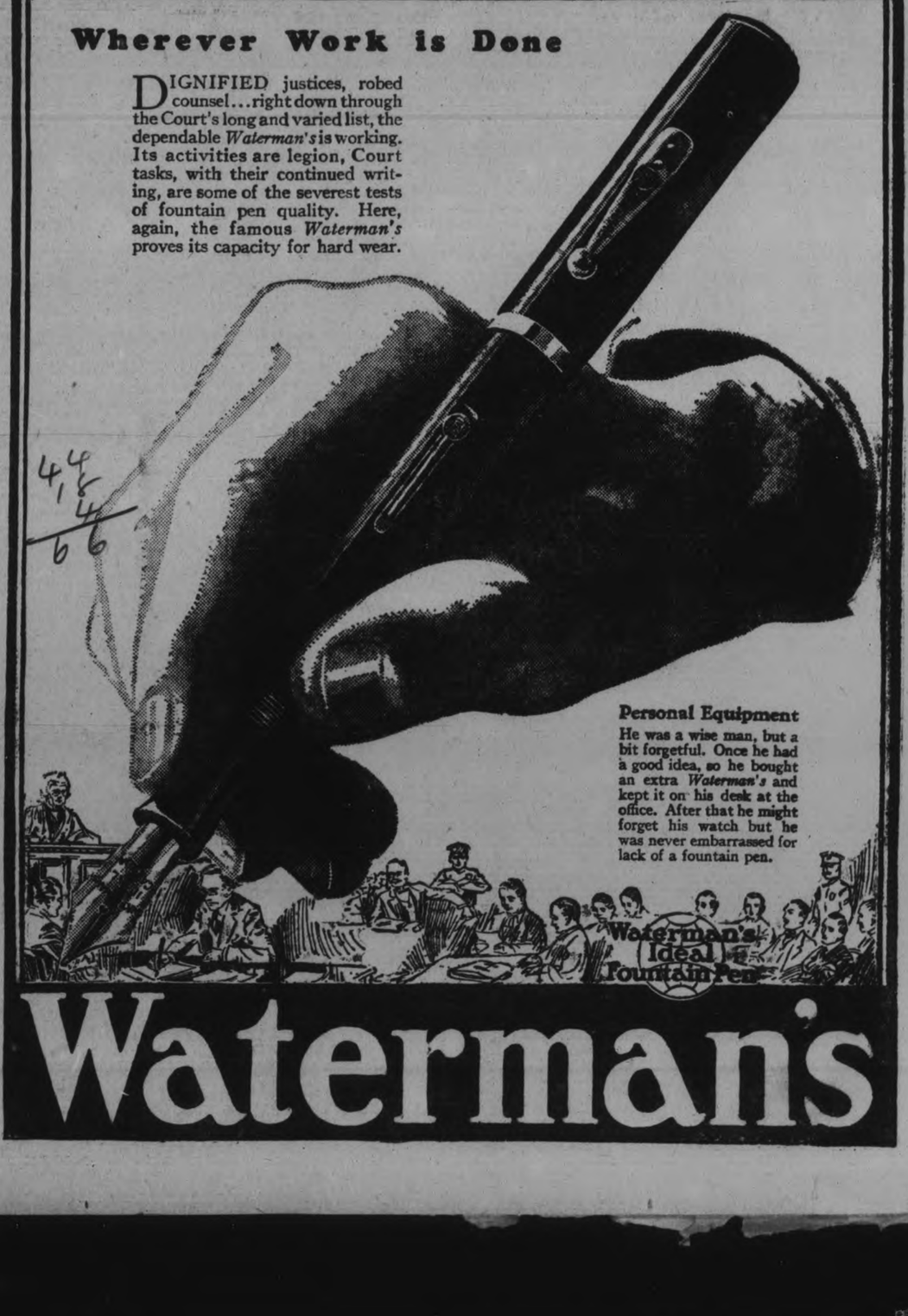

Personal Equipment

He was a wise man, but a bit forgetful. Once he had a good idea, so he bought an extra *Waterman's* and kept it on his desk at the office. After that he might forget his watch but he was never embarrassed for lack of a fountain pen.

Waterman's Ideal Fountain Pen

Waterman's

The Evening Examiner

PHONES—Editorial 1601. Business Office, 1600. Private Branch Exchange to all Departments.

The Examiner is a member of the Audit Bureau of Circulation.

The Daily Examiner, published every lawful evening, by The Peterborough Examiner, Limited. Office, 419 George street. $6.00 per year, delivered in city; out-of-town subscribers, by mail, $4.80 a year.

The Weekly Examiner, published every Thursday. Subscription price $1.50 a year.

U. S. REPRESENTATIVES

Special U. S. Representatives—W. H. Stockwell, 629 People's Gas Building, Chicago, Ill.

New York—Chas. P. Miller, 225 Fifth Avenue.

Advertising Rates on application.

R. M. GLOVER, Managing Director.

MONDAY, MAY 11, 1925.

AN OUTSTANDING EVENT.

The Made-in-Peterboro Exhibition promises to be bigger than its most ambitious advocates ever dreamed of when the project was launched.

The manufacturers have been quick to realize the possibilities of the plan, and it is safe to say that the displays that will be made by the local factories will be a revelation to citizens generally.

The Exhibition will be a cross-section from Peterboro's industrial life, with a host of entertainment features thrown in, and citizens should not hesitate to invite their friends to come to Peterboro for this out-of-the-ordinary event.

We want to know more about the numerous articles that are made at our door, and at the same time we want some of our out-of-town acquaintances to see that Peterboro has some claim for recognition as one of the leading industrial centres in the Province.

And to make the Exhibition complete, it should not be forgotten that the proceeds are for the work of that splendid organization, the Peterboro Health Association, to which this community owes so much.

Let us make this Made-in-Peterboro Exhibition a new standard of achievement, something that will be a mark at which to aim when other community movements are to the fore.

PAY-AS-YOU-GO.

The only trouble about Hon. Mr. Price's plea for the adoption of a pay-as-you-go policy that would get rid of Ontario's public debt in 40 years is that the plan is too good to be true—when the frailties of politicians are concerned.

Announced as it was by the Provincial Treasurer of a Government which had just provided for increased sessional indemnities for members of the Legislature and bigger salaries for Cabinet Ministers, the policy loses some of its glamor—although at heart everybody knows that the pay-as-you-go plan is the only satisfactory one in the long run.

There are a few individuals who still practice that method and who do not purchase anything that they cannot afford to pay for, and while they may miss some of the luxuries that the majority of people seem to regard as necessary they have an easy mind that compensates them for what they do without.

Unfortunately, Federal, Provincial and municipal Governments have almost all failed to adhere to such a policy, and they have kept on spending beyond their means until the burden of debt carried by the people of Canada is becoming most noticeably oppressive.

If Hon. Mr. Price succeeds in getting his colleagues to put his theory into practice he will have earned the undying gratitude of the Province.

But the signs are not very hopeful when members of all political parties accept larger indemnities with at most only a gesture of protest at a time when a deficit has been announced on the year's operations.

PROTECT THE FISH.

The plea of the Fish and Game Association to local citizens not to purchase maskinonge and bass caught out of season should not fall on deaf ears.

In spite of the vigilance of officials, it is undoubtly the case that these game fish are being taken at the present time, and that the fishery resources of the neighboring waters are being seriously affected by the activities of poachers who disregard the regulations and have no concern about the effect of their actions.

Much of the illegal fishing would stop if these poachers could not find a market for their wares.

In other words, the bulk of the out-of-season fishing is done by individuals who find it profitable to break the fishery laws, and who will continue to break them until they are convinced that there is no sale for fish taken at an illegal time.

Unfortunately, citizens who regard almost every other law with respect seem to have no compunction about buying a fish out of season.

The fishery regulations and the O. T. A. are on an equal footing in this regard, inasmuch as it seems difficult to convince a large proportion of the population that both are laws of the land and should be respected.

If the people of Peterboro who want to enjoy fishing in its proper season and the many others who profit directly or indirectly from the hundreds of visitors attracted here by the fishing opportunities offered by the district waters, are alive to their own interests, however, they will endeavour to check poaching by refusing to become partners in the illegal enterprise.

THE RUM ROW CAMPAIGN.

Any doubt as to the determination of the United States Government to leave nothing undone that is calculated to stop rum-running from the Atlantic into American territory must be dispelled by the present naval activities directed against Rum Row, says the Montreal Star. A fleet of over one hundred swift boats, armed and supplemented with aerial service from thirteen seaplanes, has been assembled with the avowed intention of compelling the liquor-laden ships anchored along Rum Row, off the coast between Atlantic City and New York, to pull up anchor and leave those waters. These ships, some fifteen in number, are stationed at distances varying from twenty-five to forty-five miles from land, and are thus well beyond the legal limit within which they might be seized off-hand. The present campaign is designed to starve them out by preventing effectually all intercourse between them and the shore.

It looks as though this plan might be attended by a substantial measure of success. Undoubtedly it is a serious effort to crush the smuggling, and those engaged in this illicit business will probably recognize the fact. Though technically the ships in Rum Row are committing no crime by selling their cargo to anybody who comes along and offers them their price, they are certainly helping others to commit an offence against the laws of the United States. And although it is no part of any country's duty to help another country enforce its own laws, it is part of international comity to deprecate any action calculated to make such enforcement harder or more onerous.

There can be no question but that the American force means business. It has the law behind it, and evidently it also has the endorsation of the President. It is prepared to go to extreme lengths to achieve its object. Rum-runners know they are engaged in a risky business, which involves the breaking of laws on the part of their customers. They are also aware that they strain international friendships when they use their flag as a cover behind which to carry on schemes that cannot be described as friendly to the law authority of a friendly Power.

MINDING YOUR OWN BUSINESS.

"Im satisfied to mind my own business and let those who like the political game concern themselves with it."

These words, or their equivalent, have been heard so often that they are hackneyed.

And they are meaningless as well.

A man who really minds his own business, as the Examiner sees, must concern themselves with politics.

The Montreal Board of Trade, a non-political organization, brings out the point admirably in a leaflet, from which the following may be quoted:

"The credit of our country and our city is not a thing apart from ourselves. They have credit only because they can pledge our property as security for the money they borrow, and tax our earnings to pay interest on it."

"If we had been minding our own business the debts of the Dominion, the Province and the city would not now be so large and taxes would not be so high. When we do not mind our own business we always suffer for it."

"But this free spending of public money—your money—need not go on. The electors can stop it whenever they like. You are an elector. See that your name is on the voters' list, and at elections—Dominion, Provincial and municipal—vote for men who are pledged to public economy and reduction of the public debt."

The Montreal body has suggested one step toward economy in public affairs.

It might have gone further and urged the electors not only to see that men pledged to economy are placed in office, but also that they themselves stop asking public bodies to spend money.

Day after day deputations wait upon the Government at Ottawa urging the construction of some public work or other that means another deep dip into the Treasury.

The chances are that these deputations are composed of folks who are daily clamoring for retrenchment and honestly believe that they want it.

Thus we find the Western Progressives shouting "Economy" and "Finish the Hudson Bay Railway" almost in the one breath.

The only real way to retrench is to stop spending money, and no Government is likely to stop spending money so long as it is besieged by smaller armies of voters to unloose the purse strings.

BRITAIN AND FOOD CONTROL.

Britain proposes to make an experiment in the control of food prices for the protection of the consumer. Food control in wartime is no new thing. It was a standing grievance of many engaged in industry and trade in Britain, even long after the fighting had ceased, that their operations were hampered by too many restrictive regulations and that "Dora" was a most autocratic mistress. Gradually these restrictions were removed and there was a reaction against any form of State interference in trading and industry. Now, after a searching enquiry into the causes of the high cost of staple products, when compared with existing wages, and Board of Trade indices, a Royal Commission deliberately puts its head again into the noose of this form of State Socialism.

It is obvious that the majority members of the commission who file the report believe in the seriousness of the danger which confronts Britain. They fear that in case of national tension control of the supply of food products absolutely necessary for maintaining the nation in health may pass into alien and hostile hands. It is clear that measures must be taken to avert this condition, however inconvenient their application may prove. Yet the matter is different in the case of control of food prices, which have been raised and manipulated by British suppliers. It is somewhat startling to hear the doctrine put forward that it would be politic for the British Government to acquire a controlling interest in the British companies now operating in chilled meat from the Argentine "if the supply should be dominated by adverse trading conditions." It will be such a difficult matter to determine what are "adverse trading conditions" and so easy for a future Government, composed of men holding views even more advanced than those held by the last Government under Mr. Macdonald to stretch the interpretation of "adverse trading conditions" to cover a state of industry which the original framers do not now foresee nor intend to cover.

It is proposed that the new Council shall be composed of 12 persons, including a practical housewife with domestic experience, four business men, one laboring man and one woman representative of Labor, with a salaried permanent chairman and a small staff. Those who have studied the history of similar experiments which have involved the creation of new departments will hesitate before engaging a new servant of the State which may grow so rapidly that it becomes yet another master. It is the hindrance and the menace of all experiments in State ownership that the army of employees which can be kept within economic bounds, under private control, swells and expands into bloated incompetency under Government ownership.

The report suggests that in the matter of bread prices the new Food Council should intervene when prices tend to become unreasonable. This is placing another dangerous weapon in the hands of the four business men, the working man and the lady of a domesticated turn. The only real method of intervention save by arbitrary price fixing would be by the Government itself going into the market and taking a hand in the price war. Such a prospect reveals dangerous possibilities.

Canada has good cause to fear experiments in State Socialism and she will watch the British trial with anxiety and not without misgiving.—Montreal Star.

EDITORIAL NOTES AND COMMENT.

The fact that the gasoline tax went into force today did not seem to have any effect upon Sunday motoring.

Even the temperance slogans have to be brought up-to-date. Thus, "Lips that touch 4.4 shall never touch mine."

When Dean Inge arrives at the Toronto Union Station he'll get a new impression of the word "gloomy."

Wise and Otherwise.

Autos killed 19,000 last year, not counting those who worked themselves to death paying bills.

A hen doesn't lead such a bad life. We wouldn't mind being able to sit still for three weeks.

Another thing to turn green in the spring is the man who drinks the dandelion wine he makes.

Uncle Joe Cannon has started smoking again, perhaps because the Christmas cigars are all gone.

Not long ago a man told us there was no Santa Claus. Now scientists say the bee isn't so busy.

Prince of Wales spoke to the Boers in their native tongue. Hope the Boers were not bored.

The Crown Prince of Italy is going to Japan. All these Prince boys have spring fever.

Bad news from China. Tientsin cook killed 40 people. He did it with gunpowder, not baking powder.

As a man thinks, so is he. So, if he doesn't think, he just isn't.

Work wouldn't be so bad if you could do it for a hobby.

Every spring the bathing suits seem to have shrunk a little.

RADIO PROGRAMMES

MONDAY, MAY 11

WEAF, NEW YORK—492

7.00 p.m.—Adelaide De Loca, contralto.
7.15 p.m.—Strand Theatre music.
8.30 p.m.—Irene Peckham, piano.
9.00 p.m.—Gypsy String Ensemble
10.00 p.m.—Blue Ribbon Quartet.

WJZ, NEW YORK—455

7.00 p.m.—Baseball scores.
7.02 p.m.—Hotel Commodore Concert Orchestra.
8.10 p.m.—George O'Brien, tenor
8.25 p.m.—Piemont Trio
9.00 p.m.—Sanchez and Milstead, songs.

WHN, NEW YORK—361

7.35 p.m.—Lillian White, songs.
7.45 p.m.—Kiaer's and Levitz, songs
8.05 p.m.—Roseland Orchestra.
8.40 p.m.—Alfred Seeger, baritone
8.50 p.m.—Littman's Orchestra
9.20-10.00 p.m.—Judith Roth, songs; Sidney Hawkins, tenor; Samuel Shankman, piano.

WMCA, NEW YORK—341

6.30-7.30 p.m.—Hotel McAlpin Orchestra.
7.30-7.45 p.m.—Julia Cobb, stories
9.00-9.30 p.m.—Myrtle Whitt, soprano; Ralph Christman, piano; Samuel Siegel, mandolin; Antonio Glanelli, guitar.

WAHG, RICHMOND HILL—316

8.00—H. F. Bates, tenor
8.15 p.m.—La Ruffa and Von Der Hude, tenor banoj and piano.
8.30 p.m.—Synchrophase String Trio
9.00 p.m.—J. F. Gibson, baritone.

WOR, NEWARK—405

7.30 p.m.—John Mundy, 'cello; Clytie Hine, soprano.
8.30 p.m.—Branford Theatre music.
9.30 p.m.—"Honi Soit Qui Mai y Pense." (The Story of the Garter). Dr. F. H. Vizetelly.
9.45 p.m.—Weekly music reviews and studio party, Dr. Sigmund Spaeth.

WLIT, PHILADELPHIA—395

8.30 p.m.—Philomel Chorus
9.30 p.m.—Stanley Theatre features
10.00 p.m.—Arcadia Orchestra

WFI, PHILADELPHIA—395

7.00 p.m.—Bedtime story.

WTIC, HARTFORD—349

7.00 p.m.—Dinner music; talk.

WBZ, SPRINGFIELD, MASS.—333

8.00 p.m.—Marie Dutton, comedienne.
8.15 p.m.—Westinghouse Trio
8.30 p.m.—Piano and vocal duets
8.45 p.m.—Evelyn Daly, violin
9.00 p.m.—Aleppo Drum Corps
9.30 p.m.—Concert.

WHAZ, TROY—380

9.15 p.m.—Russell Sage College Glee Club.

WGY, SCHNECTADY—380

7.00 p.m.—Sport talk, H. A. Bruce
7.15 p.m.—"Better Homes," Claribel Nye.
7.30 p.m.—Baseball scores
7.35 p.m.—Band; talk; soloists.

WJAR, PROVIDENCE—306

7.45 p.m.—Dance music
9.00 p.m.—Gypsy String Ensemble.

WEEI, BOSTON—476

8.00 p.m.—Philharmonic Quintet

WNAC, BOSTON—260

7.35 p.m.—Copley Plaza Orchestra
8.00 p.m.—Organ Recital.

WRC, WASHINGTON—469

7.00 p.m.—Children's Music Club

WGR, BUFFALO—319

9.00 p.m.—Concert
11.00 p.m.—Supper music.

WCAE, PITTSBURG—461

9.00 p.m.—Gypsy String Ensemble.

WTAM, CLEVELAND—389

7.00-8.00 p.m.—Dinner music
9.00-10.00 p.m.—Orchestra
12.00 p.m.—Organ recital

WEAR, CLEVELAND—390

8.00-9.00 p.m.—State Theatre music

WSAI, CINCINNAATI—326

9.00 p.m.—Chamber music.
10.00 p.m.—Covenant Philathea Glee Club; talk; orchestra.

WKRC, CINCINNATI—326

9.00 p.m.—Music; features.
10.00 p.m.—Dance music.

A THOUGHT.

ON COURTESY.

"Life is not so short," declared the philosopher Ralph Waldo Emerson, "but that there is always time for courtesy."

And money is never so plentiful that we can afford to waste the chance of winning it by indulging in discourtesy.

For courtesy, the wise man knows full well, is one of the attractions toward which trade and profits always turn.

To try to ignore it means the deliberate waste of the chance of profit.

Here is one advantage the small store has—the spirit of courtesy is easier to instill and enforce than in the large establishment where the proprietor is less closely in touch with the customers.

CATTLE, GRAIN AND PRODUCE

Peterboro—Toronto—Montreal Winnipeg

RETAIL.

Fruit.

Bananas, 30-60c doz.; 2 lbs. 25c; oranges, 25-75c dozen; grape fruit, 2 to 6 for 25c; lemons, 25-40c doz.; apples, 35-90c peck; table Spies, 60c doz.; cooking apples, 30-50c peck; Malaga grapes 70c lb.; cooking figs 3 lbs. 25c; laver figs, 30-40c lb.; dates, 9-15c lb.; pineapples, 35-60c each; cranberries 25c lb.; cocoanuts 10-20c each; strawberries, 30c pt.

Vegetables.

Potatoes, 2 pks. 25c; beets, 40c peck; new beets, 15c bunch; carrots 15-25c peck; new carrots, 2 bunches 25c; parsnips, fresh dug, 25c peck; turnips, 5c each, 10-15c peck; green onions, 5c bunch; Spanish onions, 3 lbs., 25c; cooking onions, 4-8c lb.; cabbages, 5-15c; new cabbage 10c lb; leaf lettuce, 5c bunch; head lettuce, 15c-25c; celery, 15-25c bunch; parsley, 5c; tomatoes, 15-30c lb.; peppers, 3 for 25c; cauliflower, 35-60c; spinach, 20c lb., 70c peck; hothouse cucumbers, 35c each; Florida cucumbers, 15-20c; mushrooms, $1.25 lb.; rhubarb, 3 bunches 25c; radishes, 10c bunch; endive, 25c lb.; asparagus, 15-75 bun.; egg plant, 50-60c each; string beans, 40c lb.; green peas, 30c qt.; new potatoes, 20c measure, $1 peck.

Nuts

Mixed, 25c lb; peanuts in shell, 35c lb; shelled walnuts, 49-60c lb; broken walnuts, 45c lb; whole halves, 70c; California budded, 50c lb; shelled almonds, 50-70c lb.; Brazil nuts, 25c lb.; pecans, 85c lb.

Dairy Products.

Butter — Creamery, 35-40c lb.; dairy, No. 1 33c, No. 2 28c, choice 35c; baking, 25c; lard, 22-28c; shortening, 18-20c lb.

Eggs—25c doz.

Cheese—25-40c lb.

Honey.

Sections—Clover, 25-30c.

5-lb. pail honey — Clover, 83c; amber, 60c.

Fish.

Salmon trout, 20-25c; sea salmon, 20-25c; red salmon 25-50c; whitefish 20-25c; kippers 25c; kipperines, 30c lb; haddies 20-25c; fillets, 20-25c; fresh and sea herrings 10c lb; salt herrings, 45c dozen; halibut, 25-30c; codfish, 15c lb.; fresh cod, 20-25c lb.

Meats.

Beef, 10-25c lb; veal, 12-28c; lamb, 15-35c; mutton, 10-25c; pork, 15-30c; bacon, 35-65c; sausage 18-20; chicken 25-30c lb.

Flour.

Flour, half barrel, $5.00-$5.25; pastry flour, 24-lb. bag, $1.00-$1.15; bread flour, 24-lb. bag, $1.25.

WHOLESALE.

Grain.

Fall wheat, $1.20 bushel; spring wheat, $1.15 bushel; oats 45c; rye, $1.00; barley, 70c; peas, $1.50; alsike, $1.50-$8.00; buckwheat, 65c; sweet clover, No. 1, $2.00-$3.00; alfalfa, $8 bushel; red clover, $6-$8 bushel.

Hay, Bran, Etc.

Hay, baled $16-$17; loose, $15-$16; straw, baled $8; bran, $28 ton; shorts, $30.

Hogs.

Live hogs, thick, smooth, $11.50 cwt. select graded, $12.65; dressed, head on, $17.50; head off, $18.50.

Hides and Wool.

Hides—Cow, 7-8c lb.; horse, $3.50 $4.00 each; calf skins, 15c lb.; sheep skins, $1.75-$2.50; shearlings, 25-50c each.

Wool—Coarse, 27c lb.; medium, 29c; fine, 31c; rejects, 16c.

Current Quotations.

Choice export steers	8.25	8.50
Good to choice keeps export feeders	7.25	7.50
Good export steers	7.75	8.10
Baby beeves	8.00	11.00
Choice handyweight butchers' cattle	7.50	8.00
Good handyweight butchers	7.00	7.25
Medium handyweight butchers	6.50	6.75
Common handyweight butchers	5.50	6.25
Choice to good 950 to 1,100-lb. feeders	6.75	7.35
Fair to good light feeders	5.75	6.25
Good butchers' cows	5.50	6.00
Choice butchers' cows	6.25	7.00
Good butchers' cows	4.75	6.00
Common	4.00	4.50
Canners and cutters	2.25	3.50
Good to choice bulls	5.00	5.25
Fair butchers' bulls	4.25	4.75
Bologna bulls	3.25	3.75
Choice spring lambs, each	14.00	16.00
Medium to good spring lambs	10.00	13.00
Choice yearling lambs	15.00	....
Med. yearling lambs	13.00	....
Choice sheep	10.00	10.50
Heavy sheep and bucks	6.50	7.50
Common calves	5.00	6.00
Medium calves	8.50	9.00
Grass calves	4.00	....
Hogs, f.o.b., thick, smooth	12.25	....
do. fed and watered	12.95	....
do. off cars	13.35	....

CHICAGO GRAIN

CHICAGO, May 9. — Smashed down by the Government crop reports, wheat prices today suffered a break of as much as 7 cents a bushel. The wheat market closed shaky at about the day's lowest level, 5 1-4 to 7 cents under yesterday's finish. Last trades were at $1.62 to $1.62 1-2 for May delivery, and $1.50 1-2 to $1.50 3-4 for July. Corn closed 1 1-4 to 2 5-8 cents net lower; oats 7-8 to 1 1-2 cents off, and provisions at 20 to 37 cents drop.

A wild rush to sell began in the wheat pit as soon as trading opened. Demoralization of the market increased rather than diminished during the subsequent dealings, and the most drastic of the declines came late. Notwithstanding that the government report indicated a much smaller crop of winter wheat than was harvested last year, the salient fact was that the probable yield would be 15,000,000 or 20,000,000 bushels more than the majority of traders had looked for.

MONTREAL GRAIN AND PRODUCE

MONTREAL, May 10.—The foreign demand for Canadian grain here on Saturday was practically nil owing to the fact that English importers considered the United States government crop report less bullish than was generally anticipated, and only sales of odd loads of oats and barley were made for May shipment. The trade in cash grain in the domestic market was also slow, and prices for car lots were one cent per bushel lower.

The receipts of eggs in Montreal on Saturday were 3,664 cases, as against 2,867 cases for the same day last week, and 3,157 cases for the corresponding day a year ago, while the arrivals for the week ending May 9, 1925, were 17,487 cases, as compared with 16,573 cases for the previous week, and 21,895 cases for the same week last year. The total receipts from May 1 to date were 22,502 cases, as against 35,426 cases for the same period of 1924. The receipts of eggs last week showed an increase of 1,014 cases, as compared with 16,473 cases for the predecrease of 4,408 cases with the same week last year, while the total since May 1 to date have been 12,924 cases below 1924.

Egg Market Firmer.

There has been no actual change in local wholesale jobbing prices for eggs during the past week, but the undertone to the market was firmer in sympathy with the higher prices ruling in the country and the firmer advices from United States sources. The firmness of the markets may be attributed to the fact that storing operations throughout the country are now general and in consequence the competition for supplies at country points was keen. The consumptive demand here was good and the market was fairly active.

There has been a fairly good demand from packers and dealers for car lots of Western eggs and sales of fully 25 cars were made, and Ontario shippers have sold car lots of extras at 30 1-2 cents, firsts at 29 1-2, and seconds at 24 to 25 cents per dozen, f.o.b. shippings points, cases returnable.

Butter Receipts.

The receipts of butter in Montreal for the week ending May 9, 1925, were 3,839 packages which show a decrease of 486 packages, as compared with the previous week, and a decrease of 6,748 packages with the same week last year, while the total arrivals from May 1 to date have been 9,799 packages less than the same period of 1924.

The feature of the trade was the weaker feeling that prevailed in the market and prices closed 1 cent per lb. lower than a week ago, which attributed chiefly to the continued limited demand for supplies from all sources and the disposition of holders of held creamery butter to liquidate. The receipts of fresh made butter have been light, as compared with the same period last year, but they have evidently been ample to meet all immediate requirements. The volume of business for the week was small and the market closed quiet.

No. 1 pasteurized held creamery was offering at 32 to 32 1-2 cents per lb., No. 1 creamery at 31 to 31 1-2 cents per lb., and No. 2 creamery at 30 to 30 1-2 cents per lb.

The receipts of cheese in Montreal for the week ending May 9, 1925, were 26,052 boxes which show an increase of 3,023 boxes, as compared with the previous week, and an increase of 15,337 boxes with the same week last year, and the total arrivals from May 1 to date have been 27,386 boxes in excess of a year ago. Of the receipts for the week over 12,000 boxes were direct from New Zealand, which is said to be for manufacturing purposes.

Cheese Bidding Keen.

A feature of the week was the keen competition for the offerings of Ontario cheese at the auction sale held here and the No. 1 white sold at 17 3-4 cents per lb., and the No. 1 colored at 17 5-8 cents per lb., but apart from this the market was quiet with an easier undertone and prices at the boards in the country were 1-8 to 3-8 cent per lb. lower with the exception of Pictou which was 3-8 cent per lb. higher than the previous week, and spot prices closed at a decline of 3-8 to 1-2 cent per lb. On the whole the volume of business was small and the market was quiet with Western No. 1 white quoted at 17 7-8 cents per lb., No. 1 colored at 17 5-8 cents per lb., Eastern No. 1 white at 17 5-8 cents per lb., and No. 1 colored at 17 3-8 cents per lb.

A World-wide System Of Financial Service

BY telephone you can talk with your neighbour or with an individual thousands of miles away. By telegraph you can span the continent; by cable your message can girdle the earth.

In like manner you can use the service of the Bank of Montreal in little or large measure as the occasion demands.

You can transact business of a purely local nature or enter into financial dealings with people in any part of the world.

Like the telephone, telegraph or cable, our system of financial service is as extensive as are the needs of our customers.

BANK OF MONTREAL

Established over 100 years

Total Assets in excess of $700,000,000

SHIP BREAKING UP.

Danish Freighter Is Being Ground to Pieces on Canso Shore.

HALIFAX, N.S., May 11.—Firmly impaled in the knife-like ledges two miles off Blind Point, Guysborough County, near the entrance to the Strait of Canso, the Danish freighter Hans Jensen is being slowly ground to pieces.

The steamer is deemed a total loss and the crew, with the exception of the officers, have been placed ashore at Whitehead. Those remaining aboard are prepared to leave at a moment's notice.

The Hans Jensen was on a voyage from New York to Montreal in ballast when she was wrecked during a dense fog Friday night when Captain Kofred was attempting to make the entrance to the Strait of Canso. No distress signals were sent out and at no time were the members of the crew thought to be in danger of their lives.

Indispensable

As a safe, soothing and healing dressing for cuts, scalds, burns, roughened, dry and chapped skin and for all common skin troubles "Vaseline" Petroleum Jelly has been indispensable to medical men and mothers for over half a century. Keep a jar or a tube handy.

Look for the trade-mark "Vaseline." It is your protection.

CHESEBROUGH MFG. COMPANY (Consolidated)

1880 Chabot Ave., Montreal

Vaseline

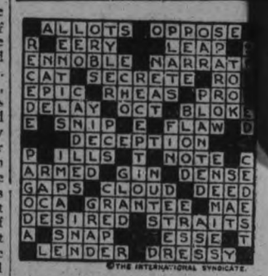

SOLUTION OF SATURDAY'S CROSSWORD PUZZLE.

CROSS-WORD PUZZLE

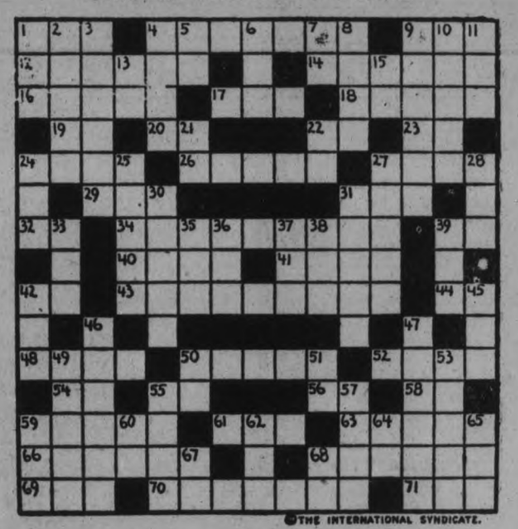

©THE INTERNATIONAL SYNDICATE.

HORIZONTAL

1—Consumed
4—Maternal parent (poss.)
9—Deposit
12—Great war weapon
14—To place or bring near
16—Teacher
17—Compensate
18—To send forth
19—A chemical element (symbol)
20—Suffix to form plural nouns
22—Within
23—Translator (abbr.)
24—A skin disease
26—Combination of all the colors
27—Periods of time
29—Goddess of the dawn (Gr. Myth.)
31—Prefix meaning "bar"
32—Therefore
34—Floral symbol of Mother's Day
39—Above
40—The two-toed sloth of Brazil
41—One of the Great Lakes of U. S. and Can.
42—Otherwise
43—Watchers or guards
44—Interjection
48—The greatest thing in the world
50—Faithful
52—A circular sleeveless cloak
54—Prefix meaning "two; twice"
55—A musical note
56—Concerning
58—Latitude south of the equator (abbr.)
59—Stretched tight
61—Railroad vehicle
63—Flexible stem of the palm
66—To go up
68—To line again
69—A common insect
70—Most beloved
71—To permit

VERTICAL

1—To do, perform
2—Mock
3—To allure
4—Greater in amount
5—Preposition
6—Interjection
7—Egyptian sun-god
8—To turn rapidly
9—Pertaining to the mails
10—Taking of illegal interest
11—Golf term
13—Negative
15—An addition to a letter (abbr.)
21—Point of compass (abbr.)
22—Latin for "that is" (abbr.)
24—Possessive pronoun
25—A word usually followed by "pokus"
27—Natives of Denmark
28—To sip
30—Of sounder mind
31—Defiles
33—Possessive pronoun
35—Went rapidly
36—Used to fasten a bolt
37—A number
38—Anger
39—To employ
42—A nocturnal bird
45—To hasten
46—To show plainly or certainly
47—A troche, lozenge
49—Very corpulent
50—Southern State of U. S. (abbr.)
51—Behold
53—A carpenter's tool
55—To keep off
57—To worry
59—A flap or strip
60—Point of compass (abbr.)
62—Atmosphere
64—Man's name (familiar)
65—Profit above cost
67—Prefix meaning "from; down"
68—Right side (abbr.)

The solution will appear in to-morrow's paper.

The FLAPPER WIFE

by Beatrice Burton

(Continued from Saturday).

Glory was certain that the minute the door had closed upon Stanley Wayburn, Dick would come rushing upstairs to hear what she had to say in her own defense. Trembling, she waited. . . .

She ran upstairs and bolted the door of her bedroom. She was sure she heard the handle of the door turn, and then Dick's footsteps going down the stairs.

Glory presently tiptoed down the stairs and peered between the blue velvet curtains that hung in the doorway.

Dick was sitting in one corner of the davenport. His head was sunk in his thin brown hands.

Glory thought she heard him give a low groan. But she was not sure whether he did or not.

A sudden rush of pity for him swept over her like a wave. For he must love her the way she cared for Stanley Wayburn . . . hopelessly and helplessly!

. . . And yet Glory knew that in time she would have forgotten all about Stanley Wayburn if he had not come back. She had all but put him out of her heart during the months before her marriage to Dick.

And why had he had to come back to spoil Dick's life and hers, too? For Glory was certain that, in a mild sort of way, she would have been quite contented to be Dick's wife all the rest of her days . . . if she had not seen Stan again. . . . He had always been able to sweep her off her feet!

* * *

The doorbell rang. Glory opened it to Dr. John.

"Well, well, is the little wife worried?" he asked in his kindly way when he saw her troubled face. "But there's really no need of it. Dick has just another touch of that 'flu' of his. We'll have him straightened around in a day or two. Where is he?"

Glory led the way to the living-room.

"So this is the way you obey orders, is it? I thought I told you to go home and go straight to bed, young fellow!" Dr. John said.

Dick stared at him dully.

"Go up and put a couple of hot-water bottles in his bed, Glory," Dr. John ordered, taking out his clinical thermometer. "He looks as if he's having a bit of a chill."

The doctor popped his thermometer into Dick's mouth as Glory turned to go. She found the only hot water bottle in the house after a long search, and filled it.

While Dr. John was helping Dick into bed, Glory telephoned Mother Gregory to come right over.

Then she gathered together her night-clothes, an armful of her boudoir pillows, and the novel she was reading. She carried them all across the hall to the guest-room.

For she had made up her mind to sleep there that night . . . that night, at least.

Dick followed his wife around with heavy-lidded eyes.

"Here's a couple of prescriptions. Better go and get them filled right away, Glory," Dr. John said, busily writing on a small pad as he spoke.

She took the slip of paper, put on her things and went downstairs.

She drew a long sigh of relief as she stepped out into the blue-gray dusk of early evening.

. . . What a mess life was, Glory thought.

It made you care for the people you ought not to care for. It made the people who meant nothing to you at all, fall in love with you.

There was no more plan or pattern to life than there was to a crazy-quilt. Not so much! It was thrown together, so far as she could see.

How much more simple everything would be all the way around, for instance, if Stan Wayburn had been in love with her a year ago as she had been with him . . . and had married her!

Then she would never have seen Dick. And he would probably have married some nice home-making girl who would have kept all his socks mended and given him a houseful of children to make him proud and happy. . . .

* * *

While the clerk at the drug-store was filling Dr. John's prescriptions, Glory went into the telephone booth and called Stan Wayburn at his hotel.

"Oh, Stan, I'm so terribly sorry about this afternoon. I would'nt have had things happen the way they did for anything in the world," she told him when she heard his voice.

Stan laughed carelessly.

"Don't you bother your cute head about me, Russet, for a single second," he said. "Just forget it. I told your husband where to head in, though, by the way."

"You did!" Glory's surprise was in her voice. She was sure that it had been Dick who had told Stan where to "head in!" Moreover, she remembered how meekly Stan had obeyed when Dick had told him to get out of the house.

"I certainly told him nothing else but!" Wayburn went on. "You didn't suppose I was going to lie down like a rug and take all his insults, did you? . . . Not on your gay young life, I wasn't! And what's more, I'm going to see you wherever and whenever I want to . . . if you want me to. You do, don't you?"

"Of course, I want to . . . but did you really tell all that to Dick?" Glory asked, incredulously.

"N—no, not exactly that way," Stan admitted.

"Well, I must ring off, now," Glory said. "Goodby, Stan."

She was vaguely disappointed in Wayburn. She would have liked him to stand up to Dick that afternoon. She wanted to be proud of him somehow.

* * *

When Glory returned to the house she found Mother Gregory in charge. She had tied a white apron, crackling with starchiness, over her black silk dress, and she was tenderly bathing Dick's face.

"These colds of his come from his stomach. I'm sure of it," she said accusingly to her daughter-in-law. "He has either been upset over something or his diet is all wrong. Do you give him much fried food?"

Glory tried to think whether or not Ranghild fried the meat and potatoes very often. She thought not.

"Well, anyway, Dick's to have nothing but egg-nog for his supper," Mother Gregory went on without waiting for Glory's reply. "You go down and beat it up while I make Dick comfortable for the night . . . and make me a cup of tea, while you're at it. I was just sitting down to dinner when you phoned me, and I came right over without a bite."

Glory stood looking helplessly at Mother Gregory's broad satin-covered back.

"How do you make an egg-nog?" she asked finally.

Mother Gregory turned and faced her. Her fine black eyes were widened in astonishment.

"Well, I never heard of such a thing! You, a grown woman, not knowing how to beat a little milk and egg together!" she exclaimed. "You sit here and wait for me a minute. . . . When I finish with Dick I'll go downstairs with you and show you how to make an egg-nog!"

She smoothed the pillows under Dick's head. Then she pulled the hot-water bottle from between the sheets and gave it to Glory.

"Go and empty half the water out of that thing!" she ordered. "Never fill a hot-water bottle to the very top. It'll burst if you do. . . . And roll it up in a clean towel before you bring it back!"

Silently Glory obeyed. Then the two women went down to Ranghild's spotless white kitchen.

* * *

"Now then," Mother Gregory said briskly. "Put on your apron and wash your hands and we'll get to work. She bustled about collecting milk and eggs and nutmeg as she spoke.

Glory had no aprons of her own. She had no use for aprons. But she found one of Ranghild's in a pantry drawer and tied it on.

When the egg-nog was made Dick's mother poured it into a tall glass and set it on a little tray.

"You take it up to Dick while I stir around and get a bite of supper for us, Glory," she said. "And see that he drinks every drop of it!"

Slowly and unwillingly Glory went upstairs. Dick's eyes were fixed on he door as she swung it ajar. She set the tray on a chair at the side of Dick's bed.

"Here's the first meal your little old wife over cooked for you," Glory said with a gaiety she was far from feeling. Dick merely looked at her.

She slipped an arm behind his shoulders to raise him but he pushed it away.

"Give me the glass," he said shortly. He drained it, and lay down again with his face turned toward the wall. Glory picked up her tray to go. But before she reached the door Dick had called to her.

"Glory, you took your things into the guest-room," he said.

"Yes, I'm going to sleep there tonight," Glory answered. "I think you'll sleep more comfortably if you're in here alone."

But they both knew that was not her reason for going into the guest-room. The thought of Wayburn rose between them like an insurmountable wall.

"Glory, tell me one thing," Dick said, surprisingly. "And think before you give me an answer . . . you're not in love with this Wayburn fellow, are you?" His anger was entirely gone.

"That's not the point," Glory said coldly. "The point is that you've shamed and humiliated me before my friends. And I'll never forgive you for it. I don't know how I can ever face any of them again."

* * *

Dick sat up in bed.

"I wish you never would see any of them again," he said vehemently. "They're not the kind of people I want you to have for friends. I wonder if you knew the things people are saying about May and Jim . . . beastly things.

"Oh, people! People make me tired the way they gossip about everybody!" Glory said contemptuously. She went out and closed the door loudly.

Mother Gregory had a cold supper laid on the kitchen table. She was drinking tea and reading the evening paper.

"Have you been asked to join the new Home Women's Club?" she asked Glory, without raising her eyes from the paper. "I put your name up for it. I want my son's wife to belong to it."

"Yes, I've been asked, and have sent in my first dues," Glory answered as she took her place at the table. "Thanks for putting my name up for it. I guess most of the women in town are going to be members, aren't they? I'd hate to be left out."

Mother Gregory pursed up her lips.

"Oh, there are a few women who aren't getting in!" she remarked acidly. "Your friend, Mrs. Seymour, for instance!" She'll never be asked to join, if she lives to be a hundred!"

Glory was silent. She knew now what Dick meant by the "beastly things" people were saying about May . . . and Jim Carewe!

* * *

That night Glory was brushing her hair before the guest-room dresser when she heard a board creak in the hall outside her door.

. . . Was it Dick? She stood there listening. She was sure that she saw the handle of her locked door turn slowly. Then, in a few minutes afterward, she was sure she heard the stealthy closing of the door of Dick's room . . . Evidently he had gone back to bed. . . .

(To be Continued.)

Highest Strength—therefore best value. Safety Top Tin — means less waste. Powdered—it gives you more in weight for your money and therefore costs less. Dissolves quickly.

For economy and results use Gem Lye

AT ALL GROCERS

MISFITS MAKE "HOLLYWOOD KILTS."

A sweater, your brother's plaid socks, a checkered short skirt, a golf stick for a swagger cane—and dimpled knees, and you have what is known on the boulevard in the film town as "Hollywood kilts." Jean Arthur, pretty actress, started the vogue, which has been adopted by the picture set for sport and morning wear.

MARMORA ACTORS PRESENT TWO PLAYS

First Conservative Convention in New Riding June 10.

MARMORA, May 11.— Some very fine acting was seen at the Town Hall on Frday evening when the Marmora Dramatic Club, assisted by Mr. W. W. Lester, presented the one act comedy, "Columbine," followed by the two-act play, "Her Son's Sweetheart." For the former, Miss Mildred Bedore played the part of Minnie and Miss Edna Neal that of Sally, one unseen completing the cast. In the play the characters were as follows:

Mrs. Perkins — Mrs. Eugene Brady.

Lilly—Miss Kathleen Litt.

Kitty—Miss Betty Allen.

Betty Gardner— Miss Florence Archer.

Mrs. Clayton—Miss Edna Neal.

Elizabeth Burton—Miss Mildred Bedore.

The performance furnished proof once more of the good training powers of Mrs. F. S. Pearce. The attendance was particularly good.

Convention June 10.

The first big Conservative convention for the new riding is being arranged to take place in Marmora on June 10. Over three hundred delegates are expected to be in attendance.

Rebuilding Pavilion.

Mr. A. T. Neal is busy with the building of a pavilion at Marble Cliff to replace the one destroyed by fire last winter. Some of the cottages at Crowe Lake are also receiving attention at the carpenter's hands.

Personal Notes.

Mr. F. Groves is spending the week end in Toronto.

Mrs. Urban Shaw and daughter Annabel, of Toronto, visited Mrs. Floyd Gray at Deloro on Thursday.

Mr. R. A. Elliott, of Deloro, attended the South-eastern District meeting of the Liberal-Conservatives at Belleville on Friday afternoon.

Mr. Almond Boyd is the owner of a new Sedan.

Messrs. J. D. Dale and H. Crawford are about to open a new garage on Matthew street.

Mr. F. Y. Yeats is visiting at Peterborough and Toronto for the next few days.

Mr. Charles Phillips is taking a holiday in Toronto.

Deloro ball team started practices on Tuesday.

EXPLOSION ON LAUNCH

Engineer Killed and Two Men Badly Burned.

VANCOUVER, B.C., May 11—Harry Raynor, engineer, was killed and two other men seriously burned in an explosion on the motor launch, Trucilla, Saturday. James Armstrong, deck hand, and Joe Ray, Chinese cook, were the men injured.

The explosion occurred while the launch was loading gasoline. The boat was totally destroyed.

TOWN HALL DESTROYED

Loss of $250,000 to Vermont Town on Sunday.

BELOWS FALLS, Vt., May 11.—The town hall building, which housed the opera house, a moving picture theatre, the post office, the F. G. Pierce clothing store, as well as the town offices, was totally destroyed by fire with a loss of $250,000 Friday morning. The fire started in the basement and spread through the ventilating shaft to the roof.

PROGRAM FOR VICTORIA DAY

Seymour Agricultural Society Will Have Big Celebration.

LACROSSE GAMES

CAMPBELLFORD, May 11—The committee appointed to arrange the programme of sports for the celebration which will be held here under the auspices of the Seymour Agricultural Society on Victoria Day, May 25, held a meeting Saturday night in the office of Mayor Meyers. T. S. Horkins, chairman of the committee, and J. Nelson Stone, secretary of the society, had during the afternoon, made a trip by auto to Havelock, Norwood and Hastings to interview the managers of the different lacrosse teams.

Mr. Horkins reported to the meet that the intermediate teams of Norwood and Havelock propose to amalgamate for the season and that the intermediate of Hastings and Campbellford had decided to take the same course.

As the programme stands now junior teams from Campbellford and Peterboro will play at 1.30, the prize to be a sweater for each man on the winning team.

The second game, the contest for the silver cup donated by Mayor A. J. Meyers, will be between the Hastings-Campbellford and the Norwood-Havelock teams.

The tug-of-war will be held between the lacrosse games. Burnbrae and Percy teams will settle the question of the championship and a team of Campbellford stalwarts will The first prize is a pair of overalls try conclusions with the winners. to the winners and the second is $10 in cash.

Mayor Meyers, captain of the Campbellford team, has selected 16 men from among which 10 of the best will be chosen to take part in the contest: A. G. Watson, C. H. Davison, C McCoy, Thomas Sampson, Joseph Lindsay, Josh Harnden, D A McCook, H Petherick, George Towns, Fred Bennett, James Lindsay, Alex McDonald, E Parcels, R. McKelvie, P. Malloy and J McCullough.

Meeting Postponed

The special meeting of the council calld for 11 o'clock Saturday was postponed as Mayor Meyers was out of town. The special session will probably be held Monday to consider the question of work on the streets.

To Build a Cottage

Thomas Cole has applied to the council for a lease of some land belonging to the town and lying near his boat house at Crow Bay. He plans to erect a summer cottage if he secures the lease asked for.

WARKWORTH NEWS.

WARKWORTH, May 9. — Mr. Ben Buchanan spent Friday in Peterborough on business.

Mr. A. B. Armstrong has installed a new gasoline pump.

Mr. C. E. Meiklejohn was in Stanwood on business Friday.

Mrs. C. E. Meiklejohn and Betty spent Friday with Mrs. H. T. Rutherford, Bonar Law.

Dr. C. C. Armstrong and Mrs. Armstrong have returned after spending a few days in Toronto. Dr. Armstrong attended the medical convention while in the city.

The Sanitary Gas Range!

FAST, satisfactory cooking, no trouble—and more important still—sanitation. That's McClary's Gas Range.

The one-piece porcelain enameled top is what makes McClary's so good looking, so scrupulously clean and sanitary. It won't crack, peel off or flake. It beautifies both the range and the kitchen. Rust proof!

Add to this the great volume of intense heat which comes steadily from the burners, accounting for the surprisingly low operating cost. The porcelain enameled oven lining affords perfect cooking hygiene. Now you understand why McClary's is known everywhere as the satisfactory Gas Range. 77

McClary's GAS RANGE

DON'T LET YOUR BOWELS GET CONSTIPATED

A free motion of the bowels every day should be the rule of every one who aspires to perfect health, for once the bowels become constipated and clogged up, all the other organs of the body become deranged.

Keep Your Bowels Regular By Using

MILBURN'S LAXA-LIVER PILLS

They will clear away all the effete and poisonous matter which has collected in the system, give you a free, easy and natural motion of the bowels every day, start the sluggish liver working, and give tone and vitality to the whole intestinal tract.

Milburn's Laxa-Liver Pills are for sale at all druggists and dealers; put up only by The T. Milburn Co. Limited, Toronto, Ont.

SONG PUBLISHED BY HAROLD GILBERT

Local Man is Writer of Catchy Fox-Trot Song Just Out.

Harold Gilbert, trombone soloist of this city, has received copies of the artists' edition of his fox trot song, "Jazz up the Band", from the Equitable Music Corporation of New York. On Tuesday evening this catchy number will be played at the Regent Theatre by Ken. Blood's orchestra and on Thursday, Friday and Saturday the Peterborough Juvenile Orchestra will include it in their programme at the Capitol theatre. The copies for sale have not reached local music stores yet but should be on the stands anytime now.

Yokohama has made a remarkable recovery from the devastation wrought by the earthquake in 1923.

Regular passenger airplane services now are being operated in Sweden.

Free 10-day Test

Use the Coupon

Here is the way to glistening teeth that dentists now advise

It removes that dingy film from your teeth. It clears cloudy teeth. Start beautifying your teeth today—why wait?

MODERN science now tells us how to clean and brighten dingy teeth. A new way widely urged by leading dentists of the world. Different in formula, action and effect, it does what no other method has yet attained—removes and combats, without harsh grit, the dangerous film that covers teeth and which old type dentrifices do not fight successfully.

Run your tongue across your teeth. You will feel that film. Under it are the prettier, whiter teeth you envy in others. If you combat that film your teeth will quickly glisten in a way that will delight you. Ask your druggist for a tube of Pepsodent. Results will amaze you.

The Great Enemy of Teeth.

Film is the great enemy of tooth beauty. And a chief cause according to world's dental authorities, of pyorrhea and most tooth troubles. It clings to teeth, gets into crevices and stays. Germs by the millions breed in it. It holds food in contact with teeth, inviting the acid that causes decay.

You can't have prettier, whiter teeth; you can't have healthier teeth unless you combat that film.

Mail the coupon now. Don't expect the same results from old type dentrifices. Begin beautifying your teeth to-day.

FREE Mail this for 10-Day Tube to Pepsodent CANADA

THE PEPSODENT COMPANY, Box 584, 191 George St., Toronto, Can.

Send to .....

Name .....

Address .....

Only one tube to a family.

KING OPENED WEMBLEY FAIR

(Continued from Page 1)

has been entrusted to us is the soundest imperial policy."

Prayer by the Bishop of London and the hymn, "Fight the Good Fight," followed. As the King declared the Exhibition open, a fanfare sounded, a battery of artillery fired the salute, a squadron of airplanes dipped in homage over the stadium and Sea Scouts broke out from fifty masts the flags of the Empire. Then came a wonderful display by the Guards bands on the march, threading in their way back and forth through their own ranks. It was succeeded by the most interesting display of all.

Four fire engines first circled the arena and as they passed to the rear a long column of civilians appeared. At their head were the uniformed St. John's Ambulance Corps and several nursing sisterhoods. Next were representatives of the British merchant seamen and railroad men. The Postal Service sent letter carriers and telegraph messengers, and detachments of police brought up the rear rankss. As they formed up all phases of national life were represented. The choir then led the singing of Elgar's great national hymn, "Land of Hope and Glory."

The ceremony was over, but one thoughtful act of the King brought him the loudest cheer of the day. It was still showery and when the royal carriage reappeared it was seen that the hoods were up. The King, knowing the value the people put upon seeing him and the Queen, before he stepped into it, ordered the covering removed. A roar of applause thanked him, and to that sound he and the Queen drove slowly out and away.

SPOT PAYS HIS WAY HOME.

William Koutz, Boonville, Ind., sells eggs. But the found that Spot, his dog, was cutting into the profits by stealing the eggs. So he bundled the dog into his automobile and dropped him 65 miles from home. When Koutz returned home he found that he had lost his wallet containing $50 and some valuable papers. About daybreak Spot showed up at home carrying the wallet. Koutz will keep the dog.

23/51

"To My Dearly Beloved—"

I Leave—Nothing!

Surrogate Court records show that only nine out of every hundred men who die leave an estate in excess of $5,000.

This shows how hard it is to realize the dreams of one's youth.

An Imperial Monthly Income policy is an ideal legacy. Panics cannot affect it—business depression has no influence upon it, and as an investment it surpasses most "gilt-edged" securities.

If you are improvident—if you do not care what happens to your wife and children after your death—if you are lacking in the pride of manhood that sees beyond to-day—this message is not for you.

But if you are a real man, take precaution now so that if you should die unexpectedly, your widow need not read through the blur of her tears: "To my dearly beloved wife I leave—nothing."

We'll mail you an interesting booklet about Imperial Monthly Income policies if you'll just write for it. There is no obligation involved.

THE IMPERIAL LIFE ASSURANCE Company of Canada

HEAD OFFICE - - - TORONTO

L. W. SCOTT, Branch Manager
George & Hunter Sts., PETERBORO

It pays to use
MARTIN-SENOUR
RED SCHOOL HOUSE PAINT
For Barns and Outbuildings it has no equal
Write to Head Office, Montreal for Free Booklet
HOME PAINTING MADE EASY
SOLD BY
Campbell & Best, Peterboro
The Cressman Co., Ltd. Peterboro

LADIES' AID MEETING

Annual Meeting Held Wednesday for Election of Officers.

TRENT RIVER, May 11.—At a business meeting of the Ladies' Aid held at the church Wednesday afternoon the following officers were appointed: President, Mrs. Geo. Vanvolkenberg; Vice-President, Mrs. Charlie Spencer; Secretary, Mrs. Harold Wood; Treasurer, Mrs. Jas. Longmuir; Organist, Mrs. Harold Spencer.

The ladies decided to have a quilting bee on May 29 in the church hall.

Mr. Wm. Griffith is reforesting his farm on Havelock Road by planting 2500 pine and spruce trees.

John Boyd returns from Toronto today after having spent a few days in the city with his son, Dr. Robert N. Boyd of Fort William, who attended the medical convention there. Before returning Mr. Boyd took a trip to the Welland Canal.

Mr. and Mrs. Fred. McGovern (who motored here from Detroit), and Mrs. Isaac Lawson and Miss Rose Lawson motored to Belleville Wednesday to visit relatives.

ENGINEER KILLED IN TRAIN WRECK

Ballast Train Leaves Track —Fireman Badly Scalded About Head.

SASKATOON, Sosk., May 11. — J. K. Kirkpatrick, engineer, of Sutherand, was killed apparently from a heavy blow on the forehead, and F. Harrison, fireman, of this city, was scalded about the face and neck when a locomotive attached to a special ballast train on the Canadian Pacific Rilway line from Tisdale, Sask., to Nipawin, turned turtle 15 miles north of Tisdale, on Saturday.

The engine went into the ditch while the ballast cars were pivoted along the roadbed toward the ditch.

GARDENING LATE AROUND BETHANY

Gardens Have Been Cultivated, But No Seeding Done.

BETHANY, May 11.—The gardens which were being cultivated a few weeks ago are still unplanted. The backward weather is responsible.

Spring grain is up but not showing very vigorous growth. On account of the cold weather pasture is also very backward.

Seeding in general is completed in this district. Fall wheat, rye and clover are all satisfactory and with warm weather and rain growth will be rapid.

A bewhiskered stranger riding a bicycle entered the village on Wednesday and solicited from house to house collecting for missions. On several occasions he was questioned as to what mission, and being unable to give a satisfactory explanation he did not receive much assistance in the village.

Mr. Allan Cody is loading several cars of lumber for Toronto.

Baseball in the village has not got under way yet. The boys are all rearing to go but the cold weather is against them. The squad will be out as soon as possible to get in condition for their first game on May 25. The visiting team has not been chosen yet.

Miss Helen Byers entertained a number of her friends at a birthday party on Friday evening.

Dr. J. J. Hamilton attended the medical convention held in Toronto on Wednesday.

Col. Snider, district school inspector of Port Hope, paid an official visit to the school on Thursday.

Mrs. John Staples and Mrs. John Sisson visited friends in Peterborough on Wednesday.

Wednesday being the first half day of early closing left the village looking as if it was forsaken; a number of the villagers took advantage of it, and motored to outside points.

Renew Your Subscription

ANNOUNCEMENT
The Springville Garage
is Now Open for Business, with a Complete Line of Auto Accessories, British-American Gas, Oils, Greases, Batteries; also Battery Repairing. Cylinder Grinding. Valves Ground While You Wait, by the Model "G" Jobborn Grinder.
Our Motto is Service and Satisfaction. Give Us a Trial and be convinced.
SPRINGVILLE GARAGE
G. J. BIGELOW, Proprietor.
Phone, Day or Night, 522, Ring 23.
3d—9, 11,16

MALE BLACK BASS IS WORTHY OF SPORTSMEN'S PROTECTION

Keeps Watch Over Eggs and Snaps at Intruder to Nest.

SPAWNING NOW

Report of Attempted Sale in Peterboro Shows Need of Action.

The announcement in The Examiner of Saturday that 27,500 Bass fry had been placed in waters around Peterborough last year draws attention to one of the gamest of game fish. It is not generally known that it is the male black bass that hatches the eggs. He not only prepares the nest and rounds up his mate, but he sits over the nest from one to two weeks before the fry is hatched. It is during this period that he is so easily caught, and the taking of bass in the spawning season is especially reprehensible when it is considered that the fish are protecting their young when they snap at anything that comes near.

There is nothing more interesting than to watch a black bass in the spawning season. The bass first selects a place for the nest, usually on a sandy or gravelly shoal, where the water is about two feet deep. He removes all stones, sticks and other things of that sort with his nose and by fanning with his tail. Then by vigorous fanning with fins and tail he scoops out ahollow in the sand.

Now he goes after his mate, and partly coaxes and partly drives her to the nest. The eggs are deposited, the female bass leaves for parts unknown. The male hovers over the eggs until they are hatched, constantly fanning them with his fins to keep silt and sand from them, or, in the case of a lake, to keep the water stirring over them. The eggs hatched, the bass watches the fry for a while then he, too, leaves them.

Becomes Cross.

During this period the bass is very cross and will fight anything, no matter how big, that disturbs or threatens to disturb the nest or eggs. O. W. Smith tells of having thrown a spoon hook into the middle of a bass nest before the spawn was deposited, just to see what the male bass would do. The bass tried to nose it out and tried to fan it out, and when he was unsuccessful he took it gingerly in his mouth and dropped it a few feet from the nest.

The male bass over a nest will strike savagely at any fish that comes along, and Stafford King tells of having seen a bass dash at a big carp that came too close, and, turning as he charged, ripped the carp open with his sharp dorsal fin.

A bass will strike at an artificial lure without hestiation when over the nest, not because he is hungry but because he is protecting the eggs or the fry. Thus fishing for bass is especially good during the spawning season. The angler can make large catches with little effort.

But each catch that is made means another fighting male bass is taken away from the eggs or fry, and the carp, the pickerel, the sucker, make short work of the embryo bass.

For this reason the catching of bass during the spawning season is worse than the catching of other fish during their spawning seasons. Most fish those not of the bass family, leave the eggs to their fate as soon as deposited. But not the bass. A bass is invaluable to the safety of the eggs.

Warning Needed.

No thinking sportsman will catch bass at this time of the year. But a great many anglers do it through ignorance, not realizing the fish is spawning, while others break the protecting law for what they call "sport," or for gain. The report reaching the Fish and Game Association on Saturday that Indians were offering bass for sale shows that warning is needed on this point

Thomas Cole Marooned When On Fishing Trip

CAMPBELLFORD, May 11. — Thomas Cole, who owns a boathouse and is planning to build a summer cottage at Crow Bay, and who is one of the most inveterate fishermen in Campbellford, set out Saturday afternoon in his boat to indulge in his favorite pastime. Landing on a pier he fastened his boat and devoted all his attention to angling. In the meantime the boat broke loose and drifted down stream. Mr. Cole found himself marooned and far from home, with night coming on. He made the best use of his lung power, and his cries reached Howard Forrest, operator at the municipal power plant, who put off in a canoe and rescued Mr. Cole from his plight.

FOREIGN OFFICE MEMO PRINTED BY NEWSPAPER

Private Document From Foreign Secretary to Cabinet Published.

POSITION SHOWN.

Text Printed in New York World Hints at Repair of Injustice.

NEW YORK, May 11.—(Canadian Press).—The New York World yesterday published what is describes as a full text of a memorandum on the British European policy which was dated from the Foreign Office February 20, and sent to members of the Cabinet by Foreign Secretary Austen Chamberlain shortly afterward. This alleged secret document, intended for circulation only to the Ministers, was prepared by the Foreign Office to convince the Cabinet that the new entente among Britain, France and Belgium should be concluded. This view the Cabinet rejected, adopting instead the German proposals for a pact of mutual guarantee between the powers interested in the Rhine.

But the Foreign Office statement of the realities of the European position is of immense importance as revealing the minds of the masters of the British world policy.

The most important of revelations in the memorandum is the clear indication that the Foreign Office, when the time is judged right, would like to repair the injustice which the memorandum hints was done to Germany by the partition of Upper Silesia and by the creation of the Polish corridor.

DISTURBANCES ON JOAN OF ARC DAY

Many Black Eyes and Sore Bodies Remain as Reminder.

PARIS, May 11.—Scores of black eyes and hundreds of sore bodies in Paris were principal reminders today of Sunday's Joan of Arc celebration. The Paris police, reinforced from the provinces, had an active time of it, dispersin gthe Royalists and the Catholic groups which formed regardless of the Government's orders limiting parading groups to ten persons each. It is estimated that fully fifty thousand persons filed past the statues of Saint Joan in the Place de St. Augustin and the Rue Rivoli.

MANY FOREIGNERS BEING SMUGGLED

Estimated That 60,000 Aliens Were Taken Into United States.

NEW YORK, May 11.—(Canadian Press).—Bootlegging immigrants is the new American industry. It has taken its place with the bootlegging of liquor and of narcotic drugs in the extent of its operations, and seems fairly on the way to rivalling them in the amounts of money involved. More than 60,000 aliens were smuggled into the United States during the last six months of last year. Unless the traffic suddenly and unaccountably slackens at least 125,000, and perhaps 150,000, will have been smuggled in during the first full year of the Immigration Act of 1924 (which ends June 30 next), and the nternational rings which conduct it will have pocketed more than $30,000,000 in "fees."

MURDER AND SUICIDE.

Seattle Man Shot Woman and Then Himself in Vancouver Hotel.

VANCOUVER, May 11 (Canadian Press)—Crazed by jealousy and a desire for revenge, Andrew Neilson, Seattle, Washington, shot to death Mrs. Olga Wick, of Seattle, in a room of the Hotel Regent here last night, and then turned the revolver on himself. Both were dead when the police entered the room.

WOMEN'S M. SOCIETY HOLD MEETINGS

Presbyterian and Methodist Ladies of Omemee Held Gatherings.

OMEMEE, May 11.—The regular monthly meeting of the Women's Missionary Society of St. Andrew's Presbyterian Church was held on Wednesday afternoon following the annual quilting. There were fourteen ladies present and two quilts were quilted, after which a short meeting was held. Mrs. Black presided and the scripture reading was given by Mrs. A. Lamb from 1st John, 4th chapter. The roll call was responded to by passages of scripture containing the word "Love," and the hymns used were also in keeping with the subject. The articles of clothing for the annual bale were discussed, and several donations were readily offered by some of the members.

Mrs. J. A. Black and Mrs. E. H. Mitchell were appointed as delegates to attend the W.M.S. Presbyterial in Cobourg on May 27 and 28.

The June meeting will be held in the Sunday-school room, the word "Wisdom' having been chosen for study.

After refreshments had been served, several of the ladies remained and finished a third quilt—all of which will be placed in the bale in August and sent to the North-West Mission School.

Methodist Ladies.

The regular monthly meeting of the Women's Missionary Society of the Methodist Church was held on Tuesday afternoon in the church parlors, with nineteen members and one visitor present. The president, Mrs. Rowland, presided and conducted the meeting. Following the devotional exercises, the minutes of the last meeting were read by the secretary, Mrs. E. Bradburn, and afterwards adopted.

The correspondence secretary, Mrs. J. Widdis, read a communication from Mrs. J. Bradley and from Mrs. F. McBain thanking the Society for their kindness in sending flowers during illness.

It was with regret that Miss E. Race informed the meeting that she would be unable to attend as a delegate, the branch meeting to be held in Oshawa the first week in June. Mrs. Rowland was appointed in her place.

Mrs. Geo. Hagarth and Mrs. R. Wilson were chosen as a programme committee for the next three months

The treasurer, Mrs. T. C. Ivory, followed with the annual report as follows:—Forty-six annual members and twelve life members, two of whom were made life members during the year. Total amount of money raised and sent to the branch treasurer, $255.20.

The correspondence secretary, Mrs. Widdis, gave an accurate account of all correspondence written, number of Outlooks, study books, monthly letters and annual reports taken.

Two crates of fruit and a bale of clothing were sent to needy missions by the Society.

The superintendent of the Mission Band, Mrs. Rowland, reported that $73.86 was raised during the year by the band, which is an increase of $16.00 over last year.

The treasurer of the supply fund, Mrs. A. Scott, reported that $26.31 was the total money raised, the expenses being $23.17. Ten dollars having been given to the rest fund and three dollars to the general fund.

A very pretty duet was rendered by Mrs. Morcombe and Miss L. Parsons, after which Mrs. T. A. Macpherson read a devotional leaflet on "Prayer."

The Heralds of the Watch Tower were listened to with great interest.

At a given opportunity, several members paid their fees for the coming year, after which the meeting was brought to a close with prayer by the president.

The usual half-hour was thoroughly enjoyed, with Mrs. A. Scott, Mrs. F. Bradburn and Mrs. Bushwell as hostesses.

FOUR DROWNED AT ST. STEPHEN

Small Boat Overturned, Throwing Six People Into St. Croix River.

CHANGING BOATS.

ST. STEPHEN, N.B., May 11.—(Canadian Press.)— Four persons were drowned and two suffered a serious shock when their boat overturned in the St. Croix river yesterday afternoon. The dead are: Miss Marg Vickery, aged 21, Calais, Maine; Miss Helen Kyle, aged 17, Calais, Maine; Murray McKay, aged 15, St. Stephen; George Stevens, aged 19, also of St. Stephen. Miss Virginia Vickery, of Calais, and Granville Craft, of St. Stephen, who were immersed in the icy water for several minutes until their rescue by the crew of a passing schooner, are expected to recover.

The members of the party were attempting to transfer themselves in a tender from a motor boat to the shore when the tender capsized.

MOTHERS' DAY.

St. Andrew's, Campbellford, Has Special Service in Sunday School.

CAMPBELLFORD, May 11. — "Mother's Day" at St. Andrew's was observed by a special service in the Sunday School when the programme arranged for the occasion by the Religious Educational Council was carried out. Rev. Arthur J. Sinclair, of Chesterville, who supplied the pulpit yesterday, delivered an address of special interest to the mothers who attended the Sunday School session, and Mildred Easton, one of the scholars, gave an appropriate recitation.

Beginning next Sunday, the Sunday School session will begin at 10 a.m., this arrangement to continue during the summer.

Mr. Sinclair, who was the guest of Dr. and Mrs. G. A. Hay during his stay here, preached very acceptably at both services. In Eastern Ontario he is regarded as one of the most energetic and successful pastoral workers in the church. He left for Havelock last night to catch the midnight train east, as he has a funeral in his own congregation to-day.

At the evening service the anthem rendered by the choir was "Now the Day is Over," Miss Hazel Atkinson taking the solo parts with splendid effect.

R. S. SOUTHWORTH HIGHLY HONORED

Associates in Trent Valley Creameries Give Presentation and Address.

A very pleasing incident occurred in the office of the Trent Valley Creameries on Saturday afternoon, when the entire staff of both the Campbellford and Keen plants gathered and presented the retiring owner and manager, R. S. Southworth, with the following address, and also a beautiful travelling bag as a token of their esteem for him. The address was as follows:

Dear Mr. Southworth: We the Creamery employees wish on this occasion to xpress our regret that we are to lose you from our midst. As an employer we have found you to be a successful businss man. We feel that we have been benefited from our daily association with you.

Our sympathy has been with Mrs. Southworth in her long illness. We hope that she will have a speedy recovery, and that you both will be spared for many years.

We ask you to accept this club bag as a gift from us, and wish you to carry our best wishes with you to your new home.

Signed on behalf of the Creamery Staff, Cecil McConnell, Geo. A. Renwick, Edison Wynn, Melville, Wood, Jabez McCulloch, Hester M. Clerk.

Mr. Southworfth was taken completely by surprise but made a suitable reply in which he thanked those present, not only for their thoughtfulness and generosity at this time but also for their long years of loyalty and unselfish devotion to the best interests of their employer, without which the business never could have been the outstanding success to which it has attained. He also thanked them for their kind wishes for Mrs. Southworth.

Every present member of the staff has been connected with and boosting for this business for quite a number of years, some, in fact, ever since it started twelve years ago, and their unceasing efforts as a whole organization to at all times further the best interests of their employer during a time there has been so much unrest and labor troubles generally has often been commented upon and has been the envy of other local employers of help.

ANNUAL MEETING OF WOMEN'S INSTITUTE

Millbrook Ladies Elect Mrs. C. Thorndyke President—Small Attendance.

MILLBROOK, May 11.—The annual meeting of the Women's Institute was held on Saturday evening at the home of Mrs. T. H. Aiken. The attendance was encouraging, but considering the large membership roll it is hoped that many more will make an effort to attend the monthly gatherings.

The year's report, given by the secretary, Mrs. Wilbert Thorne, showed eleven meetings held with the low average of only thirteen present.

Miss Ella Grandy gave the treasurer's report, $634.40 being the amount in the bank at present, with the fees paid in on Saturday evening still to be added.

On motion it was decided that the Institute will be responsible for securing plants to place at the base of the Soldiers' Memorial in front of the Town Hall. Mrs. H. J. Armstrong and Miss P. Burnham being appointed to purchase these.

The officers for the current year are:

President: Mrs. C. Thorndyke.
Vice-President: Mrs. T. Harkne s.
Secretary: Mrs. Wilbert Thorne.
Treasurer: Mrs. T. H. Aiken.
District Director: Mrs. R. J. McKnight.
Auditors: Mrs. H. A. Earle and Mrs. W. Armstrong.
District Representatives: Mrs. Thorndyke, Mrs. T. H. Aiken, Mrs. W. Thorne, Mrs. W. E. Ball, Mrs. H. J. Armstrong, Miss Burnham.

The annual public meeting will be held on Tuesday, May 19th, at 8 p.m. in Grace Presbyterian Church, when a speaker from Toronto will address the gathering on some subject of practical interest. The general public is cordially invited to attend.

Mrs. Thorndyke and Mrs. W. G. Rowland were appointed a committee to arrange special musical numbers for the occasion.

The resignation of Miss F. Grandy, as treasurer, was regretfully accepted, and a hearty vote of thanks tendered the retiring officer for the many years of faithful service she has given to local and district Institute work.

France now has 1,396,000 foreign laborers as compared with 528,000 before the war, and more are needed.

"The Servant in the House"

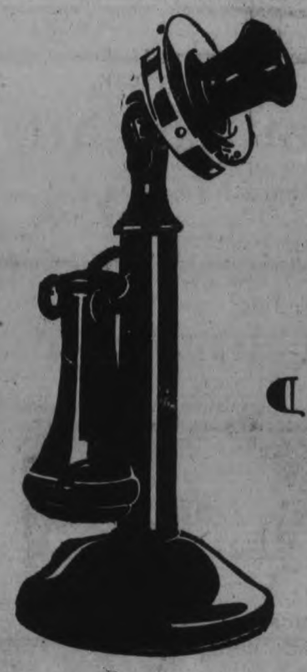

Sparing you travel-trouble
—it makes shopping lighter!

Sparing you travel-time
—it makes shopping quicker!

Sparing you shopping jams
—it makes shopping easier!

Sparing you expense
—it makes dollars go farther!

A revelation to those who do not fully realize how much more it enables them to accomplish each and every day—at minimum expense.

J. M. McHARDY,
Manager

THE TELEPHONE COSTS A FAMILY LESS THAN 2% OF ITS ANNUAL OUTLAY

Some People Have Funny Ideas

What do *you* think Carnation Milk is like?
Do you think it is "thick as molasses in January"? *It isn't.* Do you think it is syrupy sweet? *It isn't.* Do you think it has a funny taste? *It hasn't.* Do you think something is "put in" to make it keep? *There isn't.* Do you think some of the food value is taken out? *It isn't.*

Pure Milk in a modern package—that's all

Carnation Milk is just pure milk with part of the natural water content taken out by evaporation.
All the food value of full-cream milk is left in. No artificial sweetening or other preservative is added.
Each can is hermetically sealed and sterilized to keep its contents pure, sweet, and utterly safe.
Carnation Milk is a great aid to better baking because of its convenience, safety and richness. Always ready for use on your pantry shelf—none is wasted because it keeps sweet for several days when opened. Sold by grocers everywhere—order several tall (16 oz.) cans or by the case of 48 cans.

Carnation Milk
"From Contented Cows"

The Label is Red and White

Carnation Milk Products Co., Limited, Aylmer, Ont.

The Coupon Below Sent Today

will bring you free Mary Blake's Carnation Recipe Book, beautifully illustrated, its 32 pages packed with over 100 tested recipes. Mrs. Blake has made a long study of home-made cooking and her suggestions are timely and useful. Send the coupon today. Meanwhile, try these recipes:

CARNATION BREAD

1½ cups water, ¾ cup Carnation Milk, 2 teaspoons salt, 2 tablespoons shortening, 7 cups flour, 1 cake compressed yeast, 2 teaspoons sugar. Soak yeast in a small amount of lukewarm water. Measure the salt, sugar and shortening into a mixing bowl. Add the scalded milk and water. When lukewarm add the yeast and mix thoroughly. Then add the flour gradually. When stiff enough to handle, turn the dough on a floured board and knead until smooth and elastic. Put into a bowl, cover and let rise in a warm place about one and one-half hours or until double its bulk, then make into loaves and put in baking pans. Cover, and again let stand in a warm place about one hour or until it has doubled its bulk, then bake about forty-five minutes. This makes two loaves of bread.

SUNSHINE CAKE

8 egg yolks, 1 cup sugar, 7 egg whites, ½ teaspoon salt, ¾ cup flour, ½ teaspoon cream of tartar, 1 teaspoon orange or lemon extract. Beat the yolks of eggs thoroughly. Sift flour twice, sift sugar once. Beat whites until foamy, add cream of tartar and beat until stiff. Fold sugar in lightly, add beaten yolks, then add flavoring and cut and fold in flour. Bake about fifty minutes in a moderately hot oven. This serves twelve to fifteen people.

This coupon entitles you to one copy of Mary Blake's Cook Book which contains over 100 carefully tested recipes. Cut out this coupon and mail to Carnation Milk Products Company, Ltd., Aylmer, Ont.

Name.....
Street.....
City and Prov.....

39

In Peterborough Churches

ST. PAUL'S PRESBYTERIAN

The ninety-second milestone in the history of St. Paul's Presbyterian Church has been reached—a truly great record in our community. Yesterday saw special services in this church, to be continued during the week.

The congregations, morning and especially the evening, taxed the accommodation, and was an inspiring sight to the officials of the church and the preacher of the day, Rev. William Allan, of New York.

Ninety-two years is a great age for an individual church, and the name, St. Paul's, Peterborough, is known the length and breadth of Canada for consistent giving to all schemes of the church. The recent defeat of Church Union within its confines caused some little anxiety among the officials, but in a short time these details were rectified, and with over 900 sittings taken, and its wonderful history, signs are that it will prosper more than ever; and, it is expected, will be one of the principal congregations in the Continuing Presbyterian Church of the future.

The Morning Service.

"The Day of the Church's Power" was the subject of Mr. Allan's discourse in the morning, the text chosen being found in the Fourth Chapter of Acts, thirty-third verse, "And with great power gave the Apostles witness of the resurrection of the Lord Jesus: and great grace was upon them all."

"The church of that time, two thousand years ago had its commencement from a small body of men and women, one hundred and twenty all told, who were filled with the Holy Ghost. They worshipped the one Lord, and that same religion had been handed down to us of today.

Proceeding, Mr. Allan pointed out that there was no such thing as a "dignified" church, where everything had to be carried out in a circumspect manner—that was, aside from being of a truly reverential nature, the people were all simple and devout peasants and fishermen. They were of a stock of churchgoers who had the good and welfare of others at heart; they did not glory in fancy edifices, like the Church at Laodicea, which had gone in for pomp and display, but was without Christ within its walls.

The sermon Mr. Allan divided into three sections, relating to the condition of the church at that time—the separation of the church, the poverty of the peop who worshipped, and the piety of these same people. These three characteristics he likened to our church at the present time, when we are summoned to go on our special mission of better furthering the Gospel of our Lord; in humble and lowly spirit not boasting of our richesand property; and when with true piety we are expected to carry on the work of the redemption of souls for Christ.

The Evening.

Choosing his text again from Acts, 8th Chapter, and verse 17: "Then laid they their hands on them, and they received the Holy Ghost," Mr. Allan's subject was: "Has Even God His Price?" He dealt with the wonderful work of Philip in Samaria, how, with no scholastic training God honored his ministry. One would almost think God delights in upsetting the teachings of the world. The preacher told of the remarkable experiences of many preachers during past years. There were many kill-joys in the world. True joy comes through the Gospel of Jesus Christ. Many people even nowadays had a religion which they leave on the church steps and play the fool in the pew. There was much joy, and music even in the stars that night of the advent of Jesus Christ. Those who are always sad in life's way need sympathy. God's presence with us means joy in our lives.

Simon, the sorcerer, lived a spectacular life, and now when he saw the miracle of the Holy Ghost being received through the laying-on of hands, he tried to purchase this power with money, since he could see a chance ahead, when he would become richer in earthly goods. But God does not sell his power, and Peter would not be bribed, but upbraided Simon for his heart not being right in the sight of God. There are so many temptations when money is scarce and debts are numerous.

Mr. Allan concluded by saying God had a price for everyone, by the doing of some work He had for us, and receiving the Holy Ghost and though we were not prepared to pay the price, Christ would give us the grace to do His will if we were anxious. We had to do away with bitterness and enmity in the world ere Christ was present with us day by day. There is no limit to God's powers, if we seek Him. Our religion is not to be of the hollow kind, as in New York, where, the preacher said, Easter is held "religiously," and the rest of the year God is forgotten. The art of catching men for God was stressed as part of our duty as Christians, and his final word was that his hearers might go out and pursue the holy art of catching men for the Kingdom.

The Music.

The programme as carried out, in bulletin form for the special occasion, was worthy of more than passing mention. Under Mr. M. B. Chenhall, A.R.C.O., the choir, over 50 strong, gave an anthem morning and evening, with fine effect, and the artistes assisting were Mr. and Mrs. Frank Oldfield, of Toronto, old friends of St. Paul's Church. In the morning, Mr. Oldfield sang "The Lord is My Light" (Allitsen), and "Man of Sorrows" (Jude); in the evening, "The Holy City" (Adams) which Mr. Martin Chenhall, Jr., accompanied with the 'cello; and a duet, with Mr. and Mrs. Oldfield, Night is the Coming of a Dream" (Carey. All of these numbers were rendered in the inimitable manner these vocalists alone can interpret, and the congregations were delighted.

Mr. Oldfield is remaining for the choir concert to-night, in which he, with Miss Adie, Miss Butt and Mr. Binns, of Toronto, is taking part.

KNOX PRESBYTERIAN.

Passionate loyalty to the spirit, the teaching and the programme of the church was the message brought to the people of Knox Church by the Rev. James A. Mackenzie at the morning service yesterday.

Mr. Mackenzie, who was for eight years pastor of Knox Church, returned, after two years at Chalmers Church, Guelph, to take part in the annual choir concert and to renew old acquaintances. Before starting his sermon he said it was good to be back and that two years was long enough to stay away owing to the changes made, even in such a short time. He called attention to the fact that it was "Mothers' Day," a day of remembrance.

The text chosen by Mr. Mackenzie was from the one hundred and thirty-seventh psalm, verses five and six, "If I forget thee, O Jerusalem, let my right hand forget her cunning. If I do not remember thee, let my tongue cleave to the roof of my mouth; if I prefer not Jerusalem above my chief joy." This, he said, was a text for the sportsman, the artisan or the artist whose pride was in the strength and skill of his hand, or for the speaker who gloried in his voice. It was the cry of a man who remained, among all the pleasures and temptations of Babylon, passionately loyal to the barren hills of Jerusalem and kept the faith of his fathers.

Loyalty to the word of God has always been typical of God's people. It has brought the church through all the trials and temptations and has prevented civilization from being corrupted by the devilishness of men. If the church is going to stand for the things that save society it must cherish Christian virtues and be passionately loyal to three things.

First of all, loyalty is demanded to the spirit of the church. "God is love and he who dwelleth in love dwelleth in God." Any church that does anything to refute this statement ceases to be Christian. The hero of the well-known book, "If Winter Comes," was always wondering what it was that people wanted and which seemed to be missing and at last he found it when he discovered the love of God.

There must be loyalty to the teaching of the church. This is challenged by people who would undermine the teaching of the church and who question the truth. "The Word was made flesh and dwelt among us." This truth must not be just accepted as a fact but should be propagated by example. The life of the church would be transformed by the intelligent acceptance and following of this truth by a body of believers.

The programme of the church sounds indefinite, said Mr. Mackenzie, as though it were a piece of paper with printing on it. The duty left to the church by Christ was, "Go ye into all the world and teach all nations." Because the men to whom he said it had learned to know him and had a passionate loyalty to him they did as he told them and Christians now must think, not in terms of church, or country or even race, but in terms of humanity. This is the programme of the church and the real apostolic succession consists of those men and women who have carried it out. The church that fails in this work will have ceased to be useful and will be discarded.

The church that is called to its greatest endeavor by the transgressions of the world will survive. Loyalty is one of the standards of the church but it must be loyalty to right things.

In conclusion, Mr. Mackenzie said that it had strengthened his faith to be there and preach that sermon and he hoped it would help the faith of those who heard it.

ST. PETER'S CATHEDRAL.

Following out the system at St. Peter's Cathedral of designating each Sunday in the month for particular worship, yesterday was Reparation Sunday. His Lordship, Bishop O'Brien, spoke at the several Masses, preaching on the influence of the Holy Ghost, both in regard to the church itself and to the individual soul.

The Bishop prefaced his sermon with a reference to the desecration of the sacrament of matrimony by actions outside of the church after the ceremony, when the bridal party was showered with confetti and tin cans were tied to their equipages.

His Lordship also spoke feelingly of the late John Lynch, whose sudden death occurred last week, and of the errand of charity and of mercy in which he was engaged at the time of his demise.

"When He shall come, He shall convince the world of sin, of justice and of judgment," was the mission of the Holy Ghost.

The people who are seeking something more than their own salvation, following a mere whim and fancy of their own in preference to the will of God, are like the Pharisees of old, whose descendants today are exemplified in the careless, indifferent Catholic, the person who will not go to church, who is haughty and cursed with pride, that first of all sins on heaven and on earth.

The proud and worldly person is he who will not pay his debts, preferring to defer just payment of what he owes so that he may satisfy his craving for worldly luxuries. He is untruthful, because he makes a falsehood serve his own purpose to get him out of difficulty, and he is selfish. Whatever he earns, he earns for himself alone, and whatever he saves, is for himself alone.

"Social service is a wonderful effort, but what a shocking thing it is for many persons to do things in the name of social service that a Catholic will not do in the name of Divine charity."

"We show the charity which is in our souls in our actions towards God and man, in our attitude toward our neighbor. It doesn't matter what his religion may be, whether he be rich or poor, appreciative or unappreciative, as long as he is sick or sore, hungry or thirsty, or in need of our help. We are not doing our part toward him by simply telephoning or saying that we are sorry, but we are too busy to go and see him.

"Even the little school child," declared His Lordship, "should be taught his obligation to his neighbor. A great many of our people have cars. How many of them are making it their business even once in a week to take some sick person out for a drive? Are not car owners generally the most selfish of persons?

"When we are selfish, we must be afraid of the judgment of the Holy Ghost against us."

ALL SAINTS' ANGLICAN.

A special musical service was held last night in All Saints' Church when the choir, assisted by Mrs. Kennedy, of Toronto, soprano soloist, Mrs. Percy Hooper, Violiniste, and Walter Hughes, cornet, rendered the Gloria from Mozart's 12th Mass, and the Hallelujah Chorus from Handel's Messiah. Both these numbers were well sung and showed careful attention to tempo and skilful training by the choirmaster. The male and female voices were well balanced and the forty musicians all made a creditable showing. The two solos by Mrs. Kennery were much appreciated and a large number of the congregation waited after the service, when she sang a number of other gospel songs.

The subject of the sermon was the letter to the Church in Smyrna, as contained in the Revelation of St. John the Divine. This was the third of a series of sermons being given by the Rev. J. D. Paterson on the letters to the seven churches in Asia.

There is no mention of the church at Smyrna until St. John wrote of it in the Revelation as being subject to great persecutions, and St. Paul never visited it in his journeys. It is, however, the only one of the seven cities still in existence and figured in the news several years ago when a large number of Greek and Armenian Christians were massacred by the Turks.

The letter was written at a time of great sorrow and the name of the Master is a name of sympathy. He says "I know" your troubles and the knowledge was not that of one who had been told but that of one who had also gone through great sufferings and understood them. The people of Smyrna were being ground between two millstones. The Jews were stirring up the Gentiles to persecute them. They had lost their friends, their trade, and their custom. The letter refers to those who called themselves Jews but which were of the synagogue of Satan as being responsible for the persecutions.

No word of condemnation or of reproof was addressed to this church as there had been to the others as the persecutions had crushed all the evil out of them and left nothing but sweetness and love. There was no need of commendation or a special message.

The church was rich in the things which men could not take away. They were rich toward God.

Further persecutions, worse than any that had gone before, were prophesied for them, but they were urged to hold fast as God was with them and he knew what was before them and there was a crown of life for them.

This message might not apply to many churches to-day, said Mr. Paterson, but it did apply to the individual Christians who were subject to temptation and needed the help of God in their trials and sorrows that they might keep the faith and attain to life everlasting.

PARK STREET BAPTIST.

The services held at the Park Street Baptist Church yesterday were commemorative of the twenty-ninth anniversary. Consequently the addresses and music were of a special nature. The Sunday School gathering in the afternoon was held in observance of Mothers' Day and a suitable programme was followed.

For the evening service the Rev. N. R. McLeod chose as the subject of his sermon, "The Hand of God in History," and quoted from Isaiah 13-63 and Daniel 4-35.

The Rev. McLeod said that all history was God's story, that the record of events was an indication of the onward march of God's kingdom.

Mr. McLeod used four examples from the early history of the church in which the hand of God was discernible. They were:

(a) Pentecost,
(b) The Stoning of Stephen,
(c) Dispersion of the Jews,
(d) Arrest of Paul and his subsequent ministry in Rome.

The first and the last of these instances were enlarged upon.

It was shown that, at the time of Pentecost people from all nations were present so that when they heard the gospel and went back to their homes the religion of Christ would be spread over the Jewish world. The Hand of God was evidenced in this dispensation.

Again, prior to the time of Paul's ministry to the Roman people, God had been preparing a mighty Empire which comprised all of the known world: there were the privileges of Roman citizenship by which Paul had the right to a fair trial in Rome. There were good highways and convenient modes of travel and there was no waa in the whole known world when Jesus came. Mr. McLeod said that the discovery of America was another instance of the working of God's Hand.

In preparation for this addition to the then known world were a series of events which are noteworthy. The invention of the printing press, the Protestant Reformation and the invention of mariner's compass, all combined to aid in the discovery of America and it but needed a bold spirit like Columbus to use the implements to hand.

Mr. McLeod asked, "Was it an accident or an incident that on the Plains of Abraham Canada was wrested from the hands of the French and now enjoys an unparalleled freedom under the British colors?"

The Rev. McLeod showed how the Hand of God was evident in the birth and life of Christ and also explained that Joseph and Moses were instruments skilfully used in the extension of the kingdom.

"God has his plans for us and is leading us forward. We are privileged to follow in his footsteps," is the message which Mr. McLeod left with the congregation.

The singing was very good, special preparation having been made for Mothers' Day services: the quartette, O Wondrous Cross—E. O. Excell—was especially good. The church was suitably decorated with flowers.

For the morning service the Rev. McLeod dealt with the "Power of Atonement"; the musical selections were, "The God of Heaven"—E. K. Heyser, and a solo by Dr. S. J. Graham, "O Lord Correct Me"—from the Elijah.

A special open session of the Sunday School at 3 p.m. was held in commemoration of Mothers' Day, the superintendent occupying the chair.

A very interesting address was given by W. W. Richman.

Responsive reading was led by Mrs. Batley and responded to by the mothers only.

Fern Rahmel recited "Somebody's Mother," in her usual splendid manner and the primary children contributed to the programme with "Little Lambs So White and Fair."

MANY GOLD SEEKERS.

Thousand Men Have Gone to Cassiar for Gold Since Christmas.

SEATTLE, Washington, May 11.—(Canadian Press).—A thousand men have mushed through from Wrangell to Cassiar, B.C., since Christmas, to seek gold in that region, Oscar Sither, a Pittsburgh lumberman, said to-day. Cassiar is 150 miles up the Stikine River from Wrangell.

Last fall rumors came out of Cassiar that a twenty-five mile strip of rich placer gravel had been found on a bar in Cassiar Creek.

ROTARY'S GOOD WORK TO REACH OUT TO COUNTRY

Will Endeavour to Take Care of Rural Crippled Children.

CHAIRMAN REPORTS.

Rev. Wm. Allan, of New York, Speaks at To-day's Luncheon.

Reviewing the work already done by the Rotary Club on behalf of the city's crippled children Rotarian Dr. A. W. McPherson, chairman of the committee recommended at today's Rotary luncheon that the activities of the organization be extended to cover the rural parts of Peterboro county. He suggested that the township councils be asked to have a survey made with a view to locating children in need of attention, after which the Rotary Club could provide the necessary treatment as had been done in the case of crippled youngsters residing in the city.

In a concise report of what had been accomplished Dr. McPherson reviewed the work from the start and showed the disposition of each case. So much progress had been made that the chairman of the crippled children's committee felt justified in recommending that the children be brought to a meeting of the club that the members might see for themselves what had been accomplished.

The speaker today was Rev. Wm. Allan of the Church of the Puritans, New York City who was introduced in a neat speech by Mr. James Dutton.

Rev. Mr. Allan, a Scotsman who surely bubbled over with good humour and had a fund of captivating stories, most of them with a Scottish flavor gave the lie to the ancient libel that a native of the land o' cakes cannot appreciate a joke. In fact, before launching out on his subject proper, a description of sections of Australia he had visited the speaker convulsed his hearers with a dozen witty anecdotes.

Rotarians found his recital of Australian experiences of equal interest. They enjoyed his dscriptions of Sydney and Melbourne and his picture of the mining district at Mount Morgan was cleverly sketched.

In conclusion the speaker pointed out that the great need of Australia was more population. There were more people in New York than there were in the whole of Australia and the latter were mostly crowded into cities with the result that it was not a rare occurrence if Australian women living in the back blocks to go insane from sheer loneliness. Australia should be the workingman's paradise with its eight hour day, its minimum wage board and other legislation of the same kind; yet the speaker stressed the point that nowhere on earth were so many strikes or so much industrial disturbance than in Australia.

President J. H. Seels occupied the chair today and among the visitors present was Mayor Blatchford of Edmonton, Alta., and Rev. J. A. Mackenzie of Guelph former pastor of Knox Church.

QUEBEC, Que.—It is announced by the Provincial Government that during 1925-26 approximately $5,000,000 will be spent in maintaining, improving and constructing new highways.

A farming implement has been invented which strips rice from stalks in the fields, so that the straw can be harvested separately.

Will you sacrifice a LITTLE to help the work of those who sacrifice MUCH?

IF YOU could do the work the Salvation Army is doing you would be glad to do it.

But you could not do it, not even if you could multiply yourself a thousand fold.

But your money—to the Self Denial fund—will help to do it.

It is a worthy work. Help it by contributing all you can to the authorized collector, or send contribution to

Commandant Arthur Smith,
515 King St., Peterboro

The SALVATION ARMY
IN HIS SERVICE

112-2

Meet the Congoleum "Play Girl"

From now until May 16th she will be found in the store windows of authorized Congoleum merchants. Look for her when buying Congoleum.

Look for the Gold Seal when you buy

AUTHORIZED CONGOLEUM MERCHANTS.
Peterboro Dealers:

R. C. BRAUND
53 Park Street
A. COMSTOCK
300 George Street
J. D. CRAIG
441 George Street
THE CRESSMAN CO., LTD.
385 George Street
ROBERT FAIR & CO., LTD.
383 George Street
HOME FURNISHING CO.
208 Charlotte Street
M. McFADDEN & SON
178 Hunter Street
McBRIDE & FRANKS
224 Charlotte Street
E. G. TAYLOR
299 George Street
J. C. TURNBULL CO., LTD.
361 George Street
H. ZACKS
420 George Street
LAKEFIELD DEALER
DICKSON'S STORE

BRASS BUYS BANKRUPT STOCK

Of Art Silk Co., Toronto

By AUCTION at a MERE FRACTION of its VALUE

THOUSANDS CAME SATURDAY—Your Turn Tomorrow

All Hosiery and Gloves Piled on Counters for Easy Selection.

Ladies' Pure **Silk Hose** 98c
Regular to $3.50. All Colors and Sizes.

49c Ladies Silk and Silk & Wool **HOSE**
Reg. $2. All colors. Plain Ribbed.

Ladies' Silk **GLOVES** 69c
Reg. up to $3.50. All kinds, color & styles.

$12.50 Ladies' Spring **Dresses**
Regular $27.50, $30.00 and $35.00.
Cantons, Georgettes, Satins, etc.

Ladies' Pure **Silk Hose** $1.69
Regular to $4.50. Nets. Griffin's Glove Silks.
All Leading Colors. All Sizes.

$2.50 Ladies' Suede Gloves	69c
75c Silk Lisle Gloves	29c
$2.00 Silk Plaited Hose	98c
$4.00 Long White Kid Gloves	$1.98
75c Cashmere Hose	29c

Ladies' Flannel **Sport Dresses** $6.95
Regular $15.00. Suitable for Misses. Wonderful Colors. All Sizes.

Ladies' Silk **Knitted Scarfs** 99c
Regular $3. All colors.

800 prs., Ladies' Black Kid **Gloves 25c**
Regular $1.25. All Sizes.

500 pairs, Ladies' Tan Kid **Gloves 9c**
Regular $1.00. Slightly Soiled.

BRASS
345 GEORGE ST

WOMEN'S INTERESTS

MRS. KENNEDY HAS HAPPY MEMORIES

All Saints' Soloist on Sunday Served as Nurse Overseas.

INTERESTING LIFE.

"Good-bye, Miss. Happy New Year!" Such was the farewell message that forms one of the happiest memories in the life of Mrs. Pearl Mackenzie Kennedy of Toronto, the visiting soloist over the week end at All Saints' church.

It wasn't a parting message from a club of society ladies, nor even from the soldiers with whom Mrs. Kennedy was associated in her wartime service in France. It was just the farewell of a group of down and outers, a number of men huddled together in one of the East Side refuges of New York, allowed to stay for the night in a community settlement hall and entertained by visiting singers,

Mrs. Kennedy has had an interesting life. Fired quite evidently with the ideas of social service work, she spent much of her early life in the big cities of the United States, using her voice for the uplift of humanity, going down to dives where girls half mad with dope were trying to co-operate with efforts to reclaim them from sordid ways of existence, visiting the haunts of Chinatown and the settlement communities of the big centres.

As a Y.W.C.A. worker, she went across in 1917 to France, where she sang for the soldiers in their canteens, coming back to this continent just a month before the Armistice was signed. Never in the trenches, but always behind the lines, in Paris when Big Bertha was bombing the city, she has many exciting memories of war years.

Last summer, she was a delegate to the World's Sunday School convention in Glasgow, and since then has spent much time in Toronto, singing at the Yonge street mission during the winter, where the poor of the city received three breakfasts a week gratis, and for the International Christian Policemen's Association meetings at the Central Y.M.C.A.

A woman of gracious personality, seeking by the aid of her voice to promote the cause of the outcast rather than to gain prominence for herself, Mrs. Kennedy leaves an impression of true Christian service on the mind of a listener.

HINTS ON HOME DECORATION FOR SPRING

Freshening Up Your Home For Spring.

With the coming of Spring, women everywhere are cleaning house.

And many are finding that it is not enough to chase dirt out of corners, to beat, sweep and launder. For a really fresh appearance they need to invest in a whole set of accessories, new curtains, new pillow covers new hangings and new rugs.

All these new furnishings need not necessarily be expensive, however, for tasteful effects can often be obtained with a small expenditure. Curtains of crisply checked red and white or blue and white towelling for example, are extremely smart. They give the touch of color at your windows, appropriate to season, which brings the violets and the daffodils. Yet they cost very little.

For all sorts of drapery uses unbleached muslin is popular. Stenciled, embroidered in wools or coarse silks, it meets the demand for cheerful brightness but is well within the means of the slimmest purse.

Many women are finding that Congoleum Gold-Seal Rugs solve the problem of the fresh floor covering. These rugs come in varied charming patterns suited to any room in the house. Vivid floral designs are particularly good in bedrooms and sunrooms. Then there are elaborate Chinese and Oriental motifs better adapted to living rooms or dining rooms, and a neat tile that lends freshness to kitchens, pantries and bathrooms.

Once women experience the refreshing and stimulating effect of a generous infusion of color into their homes, they will forget the troublesome part of house-cleaning, will look on the furnishing up for Spring as a positive pleasure.—(Advt.)

CHEESE GINGERBREAD.

Hot gingerbread may be advantageously served with cheese cut in half-inch strips or cream cheese made into balls.

FRENCH BLUE AND ROSE

An unusually lovely color effect is introduced in this very smart ensemble. The main part is black crepe marocain, combined with rose colored crepe and embroidered in French blue. This is one of the few ensembles where the dress is quite as effective without the wrap.

TAG DAY BROUGHT $640 FOR BLIND

City Chapter of I.O.D.E. Co-operated in Successful Collection.

The tag day for the Canadian National Institue for the Blind, held by the united city chapters of the I.O.D.E. on Saturday, netted the sum of $640 for the workers, who labored valiantly all day in their efforts to roll up a goodly sum for their blind friends.

The ladies in charge report a generous response on the part of the general public and wish to thank all who contributed to the cause, the taggers themselves, Mr. C. H. Pennefather and the staff of the Union Bank, the Grafton Company Limited, and Mr. J. R. Brownlee, all of whom assisted.

The committees from the Chapters were composed of folllowing ladies: 57th Regimtntal Chapter, Mesdames E. B. Clegg, J. Fanning, H. Dodds and J. Mills; Otonabee Chapter, Mesdames R. R. Hall, H. E. Stenson, F. L. Robinson; Peter Robinson Chapter, Mrs. F. Hooper, Mrs. F. C. Webber, Miss G. Glover.

THIS Your BIRTHDAY

MONDAY, MAY 11.—If today is your birthday, you must learn to be more punctual. About half the time you are late to work, late to your meals, and late in keeping important appointments. Nothing shatters the confidence of others in you more than this bad habit. You will have stormy love affairs, but eventually should be very happy in your married life.

You are born under the zodiacal sign of Taurus, and because of this you will be guided entirely too much by external appearances. Learn to delve beneath the surface of things.

GUESSWORD LIMERICK

As I toot on my slipping trombone
I am tickled to death with its —— (1)
But my friends far and —— (2)
Pretty soon —— (3)
And I find I am tooting —— (4).

(1) Degree of stridence.
(2) Conveniently adjacent.
(3) Vanish like pancakes.
(4) Without audience.

SOCIETY

Items for the Society Column must be received before 1 o'clock daily. Telephone numbers 1600 and 1601.

Miss Gorst, nurse of Norwich, England, spent the week-end with Mr. and Mrs. John Stinson.

* * *

J. S. Phillips, his three sons, and brother George, all of Toronto, motored to Peterboro on Saturday to visit his mother, Mrs. Joseph Phillips, who celebrated her ninetieth birthday on Sunday.

* * *

Mr. and Mrs. Middleton and Mr. and Mrs. Moore and daughter motored from Belleville yesterday to attend the anniversary services in St. Paul's Church.

* * *

Delegates from the Anglican churches of the city to the convention of the Women's Auxiliary to the Missionary Society of the Church of England, taking place in Toronto this week, include Mrs. Robert Ross and Miss Emma Denne, from the Women's Auxiliary, and Mrs. C. Stanton, representing the Girls' Branch, the Juniors and the Evening Branch of St. John's Church, Mesdames Elliott and W. McWilliams, president and secretary of All Saints' W. A. and Mrs. H. E. Connolly, Junior Superintendent at All Saints', Mrs. H. Butcher, Mrs. Harry Adams, Mrs. G. J. Bousfield, Junior Superintendent, Miss Muriel Curtis, superintendent of the Girls' Branch, and Miss Nora Gemmell, from St. Luke's Church. Mrs. A. W. Turner, president of St. John's W. A., is also attending the conference.

* * *

Dr. and Mrs. C. B. Coughlin, of Belleville, were guests over the week-end of Dr. and Mrs. J. V. Gallivan.

* * *

Mr. and Mrs. A. H. Stratton motored to Port Hope yesterday.

* * *

Out of town relatives and friends who attended the funeral yesterday of the late John Lynch included his son Reuben J. Lynch, of Rochester, N.Y.; W. E. Baker and family, Mrs. R. A. Hamilton, Mrs. A. G. Hodgson, Messrs. T. Begley and John Curtin, Mr. and Mrs. Campbell, all of Lindsay. Dr. and Mrs. Coughlin and Miss E. Deannard, of Belleville; Mrs. P. M. Howard and Mrs. A. Spellman of Hastings, Mr. John Lynch and Miss Catherine Lynch and Mr. Bebee of Warkworth, Mrs. Mary Lynch and Miss M. Fitzsimmons of Toronto

* * *

Miss Nan McCabe and Mr. Jim McCabe, Burnham Street, motored to Lindsay yesterday.

* * *

Miss Mary Wheeler, formerly of Peterboro, has been appointed night supervisor on the staff of the Kingston General Hospital, her duties commencing last week. Miss Wheeler trained in the Kingston General Hospital and will be a graduate in this year's class. Miss Bessie Beacock of this city is also in the same class, the graduating exercises for which will take place in Grant Hall, Kingston, on the evening of May 15th.

* * *

Mrs. George Pacey, of Toronto, is visiting her parents, Mr. and Mrs. Wm. Gallagher, Reid street. Mr. Pacey, who spent the week end in the city also, returned to Toronto this morning.

The fire loss in the United States is approximately $500,000,000 a year.

HOME TOWN RECIPE.

Bran is recommended as an aid to health. Miss E. Boulton, 510 Homewood avenue, has the following recipe for bran muffins:

1 cup flour.
1 1-2 cups bran.
1-2 cup brown sugar.
1 tablespoon butter.
1 teaspoon baking powder.
1 teaspoon carbonate of soda.
1 egg.
1-2 cup raisins.
1 cup sour milk.

Mix dry ingredients together with eggs and milk. Bake in moderate oven until brown.

HOUSEHOLD HINTS

BOIL CEREALS.

All cereals should be stirred into

boiling water and they should boil

IN CARPET SWEEPER.

A wire hairbrush will remove hairs and threads from the brush of your carpet sweeper successfully.

IN MAKING SOUPS.

The water in which spinach, carrots, onions, potatoes and other vegetables are cooked is excellent to use in place of water when making soups and stews.

VEGETABLE HINT.

All vegetables, such as spinach, cabbage, turnips, carrots, etc., may be cooked in boiling water, then

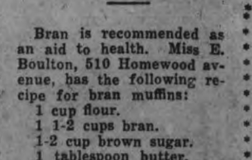

chilled in cold, drained and put away until serving time, when they may be heated and dredged with butter sauce.

HEAT BOWL FIRST.

To cream butter and sugar quickly, heat the mixing bowl first with scalding water, then wipe and put in the butter.

White Ensign Given In Memory of Mother

Yesterday, at St. John's Church, a beautiful white ensign floated from the flag staff. This was the tribute by the Turner brothers, John J., Reginald, A. W. and Webber Turner, to the memory of their mother, presented to St. John' Church on an appropriate occasion, Mother's Day.

INTERNATIONAL WOMEN'S MEETING

The high-hatted lady in the centre is Lady Aberdeen of England, president of the International Council of Women, meeting in Washington, D.C.; at the left is Mme. Avril de St. Croix of France, second vice-president; on the right is Frau Anna Dacker of Norway, corresponding secretary; below, left to right, are Mrs. W. E. Sanford of Canada, honorary treasurer; Mrs. Ogilvie Gordon of England, first vice-president, and Mrs. Henry Dodson of Australia fifth vice-president.

DO MEN DETEST WOMEN'S ROUGE?

Conversation Heard on George Street Raises Old Question Anew.

WHAT IS BEAUTY?

Some one once said that a woman is never beautiful until a man tells her she is. But, from a man's standpoint, what is beauty?

A party of young men, in a George Street restaurant, discussed the question on Saturday night—at least, they mentioned different types of what they called beauty.

And it would have been an eye-opener to many Peterborough young ladies to listen-in on the condemnation of paint and rouge.

Of course, they might claim the criticism is like the froth on what used to be and not worth the air that's in it.

But women have been trying to solve the riddle for thousands of years, and anything that throws the remotest light on the solution should be given attention.

To-day, they seem to have reached the conclusion that beauty means all the lip salve that a pair of lips can hold; unashamed circles of rouge on either cheek or both, and plenty of eyebrow pencilling. This is a summing-up of the verdict delivered by six young men on ladies of their acquaintance.

Joseph Hergesheimer, the novelist, wonders how, "no longer than ten years ago, women had been so successfully seductive without carmine lipstick, compact powder, scented extracts and colognes."

The indictment of to-day's young woman may be merited or not, but there are doubtless thousands of men who detest seeing a woman make herself up to look like a chorus girl.

STRANGE EPIDEMIC PUZZLES DOCTORS

Thought to be a Mild Form of Sleeping Sickness.

LONDON, May 11. — The doctors are unable to explain the sudden appearance of an epidemic of sleeping sickness in Great Britain which is reported to have attacked several hundreds of persons throughout the country.

The epidemic thus far has caused no fatality.

The doctors are inclined to believe that the epidemic is either a mild form or a variation of the disease. One victim is Lord Milner and another the Lord Provost of Edinburgh.

In the Garden

LABELS AND LABELLING.

The careful recording of events, of importations of new varieties, and of special interests in the garden can only be carried out by careful labelling. Keeping track of varieties of a favorite plant, as Phlox, Iris or Peony, adds zest to gardening. To be able to call a variety by name and show familiarity with the inhabitants of the garden is a joy known only to the enthusiast. External vigilance in keeping track of labels is the only way to accomplish this end.

There are many forms of labels made of wood, cast iron, etc., on the market, too numerous to mention. Each has its own special use, though some will serve many purposes. For seasonal use the wooden labels, with or without wire for attaching to trees and shrubs, are very satisfactory, but cannot be depended upon from year to year, and must usually be renewed every second year at the least. Zinc labels, either stamped permanently or written upon are more reliable and the writing will last for three or four years or more. More elaborate labels are those in iron frames with celluloid covers, the card of which may readily be changed. A very good marker also is that of a circular label hung on a heavy wire stake, allowing for the changing of the label.

One of the best systems I have ever seen was a home made one. Thin sheets of zinc were taken and cut up into labels of the desired size, the bottom being cut to a fairly sharp point. These can be cut to any size to suit the plant to be marked or the situation, from the tiny alpine in the rock garden, to quite large perennials and bushes. They have the decided advantage also of being inconspicuous in the natural surroundings of the garden.

This reminds me that the labelling of the plants in the border or on the lawn should not be overdone with prominent labels or a botanical garden or cemetery effect will be the result. If one has no nursery in which to become familiar with the plants, and it is necessary to label about the grounds, then by all means use an inconspicuous label and reduce their number.

For satisfactory records, the labels should contain sufficient data. The botanical name, varietal name, date of planting, of receiving and from whom, should all go on the label, together with any particular information one is interested in. This latter information though is not necessary if it is kept in the records, but for rapid reference it is better on the label.

WITH US TO-DAY.

At the Empress: A. E. Peters, Montreal; Geo. Bawdin, Belleville; Jack Boos, Belleville; T. N. Rutherford, Toronto; D. Fels, Montreal.

At the White House: W. H. Blatchford, Edmonton; Mrs. E. L. Wilson, Rochester; Miss M. Lumley, Rochester; F. S. Henry, Toronto; Gordon Ince, Toronto; P. R. Davis, Toronto; A. B. Gifroy, Winchester.

MUSICAL SOCIETY BEGUN AT BRIGHTON

Officers Elected and Good Start Made at First Meeting.

BRIGHTON, May 11. — A Brighton Musical and Operatic Society has been formed. The officers of the Society are:

President: J. T. Galvin.

Vice-President: Mrs. F. C. Marshall.

Rec.-Secretary: Miss Colleen McCann.

Treasurer: E. Marshall.

Executive Committee: Miss A. Solomon, J. Bradley and I. B. Solomon.

Musical Director: Mrs. F. J. Bradley.

Stage Director: Dr. E. C. McKee.

Ross Vanblaricom of Codrington, has gone to Detroit, Mich., where he intends taking a position.

Mr. and Mrs. T. W. Martin of Rochester have moved to Codrington.

Mrs. Hugh McColl is spending a few days in Cavan with her son Rev. R. T. Richards.

On Wednesday evening, May 6th, a number of our young people attended the inaugural dance of the Order of the Eastern Star, Trenton Chapter, No. 118.

The hall for dancing was provided by the courtesy of H. Kaye.

Personals.

Mr. and Mrs. Milton Branscombe of Edville are on a motor trip to Ottawa and Montreal.

Mrs. S. G. Down has returned to her home in Brighton after spending the winter with relatives in Wooler.

Mrs. I. LaFay has returned home from Oshawa where she has been visiting her sister, Mrs. Shannon, who has been very ill.

Council Meeting.

The regular meeting of Brighton village council was held on May 4.

Present: Reeve Carman Baker. Councillors F. R. Whitton, E. C. McKee, Jay Mills and James McCann.

The minutes of the last regular and special meetings were read and on motion signed.

The following accounts were presented and orders drawn on the Treasurer for the respective amounts

Hydro-Elec. Power Com., street lights for April $113.30
C. N. R., Pr. Er. Edward St. Gates for March 59.28
Murray-Brighton Tel. Co. four poles 10.00
Bell Tel. Co., Conf. telephone 2.06
Harry Snider, sal as assessor 100.00
Harry Snider, postage on assbills 2.47
Mrs. Harry Taylor, services as nurse to the late Mrs. Tackaberry..... 20.00
O. L. Morrow, Sch. Board 2000.00
O. L. Morrow, to pay labor 300.00
Mrs. Hewitt, library grant 20.00

The assessment roll was received by the clerk from the assessor and the following resolutions were passed to pay the assessor and set the time for the Court of Revision.

Whitten and McCann: That the Court of Revision for the assessment roll of 1925 be held on Monday evening, June 25, at 9 p.m.—Carried.

McKee and Mills: that the assessor be paid the sum of $100 for his services as assessor for the year 1925 —Carried.

McCann and McKee: That the sum of $20.00 be paid Mrs. H. Taylor for services rendered as nurse to the late Mrs. Takaberry.—Carried.

McKee and Mills: That the sum of $2000 be paid the school board.—Carried.

The clerk was instructed to write the Hydro-Elec. Power Commission and the Bell Telephone Co. re the poles on Yonge street.

Mills and McCann: that this council adjourn until the next regular meeting, Monday, June 1, 1925, at 8 p.m., or the call of the reeve.—Carried.

HYLOOM BRAND
J. HENRY PETERS CO. LTD.

This is a Hyloom Jacardigan Sports Coat; made in all fashionable shades.

Youth, Style and Smartness at Such Moderate Cost

HAVE you seen Hyloom brand Rayon Knit Sports garments in the stores? Your favorite store will have a supply now, in smart patterns and all the new intriguing colors. The modest prices asked for Hyloom Rayon garments will surprise you. The genuine carry the Hyloom label.

J. HENRY PETERS CO., LTD.
52 Wellington St. West, Toronto

HYLOOM RAYON

Sports Coats, Sweaters, Cardigans, Pullovers, Jacquettes, Tuxedos, Blouses, Knickers, Mufflers, Neckties, Scarfs and other Knitted Specialties. 14

Washin' Up

HAL COCHRAN'S DAILY POEM

Get out the bucket, the chamois and hose, and roll up your sleeves for a spell. Put on your boots, and an old suit of clothes. The auto's not lookin' so well.

When came the dust that has buried your car? You'd best run the 'bus on the rack. Hop to it, man, show how peppy you are, and bring the old shininess back.

Bet you've been drivin' the family around on the roads that are open and free. Rollin' along brings the dust from the ground. Why, the same thing has happened to me.

Call to your youngsters, and let them assist. Turn on with interest that's keen. See that no part of the auto is missed. Doll up your bloomin' machine.

When you have finished, your fever will burn, to ride in the open, and then, you can look forward, upon your return, to washin' the auto again.

TOWN BURNED.

Mayo, in Yukon Territory, Practically Wiped Out by Bad Fire.

EDMONTON, Alta., May 11. — According to information received in the city yesterday by radio, the town of Mayo, Yukon Territory, at the head of the Stewart River, was practically burned out by a fire which commenced on Saturday night.

Lux for everything you wash yourself

Washing your most precious possessions with Lux is just as easy as washing your hands. The filmy Lux particles melt instantly into a rich foam of almost magic cleansing power, yet gentle to the frailest fabric.

For all dainty things that have to be washed often—as well as all valuable things that have to be washed seldom and with the greatest care—rely on Lux. Remember, it won't shrink woollens, nor will it harm a single silken thread. And Lux is just as mild on your hands as the finest toilet soap—in fact it benefits them.

LUX

Toss Lux into very hot water and whip into lather.

Add cold water until easily bearable to the hands.

Dip repeatedly in this pure, rich lather. Do not rub.

Rinse in fresh, lukewarm water. Squeeze water gently out, without wringing.

FARM NEWS AND PROBLEMS

VALUABLE CUPS TO BE AWARDED SCHOOL GROUNDS

Canadian Horticultural Society Plans Campaign of Beautification.

CASH PRIZES.

Given for Best Essay Written by Pupils on Horticulture.

Sentiment has enshrined the little old red school house in the affections of country bred men and women and the mists of time have rounded off its austerities of outline and enshrouded it in an atmosphere of romantic interest and beauty. But the dream and the reality are not quite the same. In place of the vine draped school house and the playground framed in foliage and flower the traveller often sees a plain unadorned, unpainted, building standing solitary in its enclosed acre or two destitute of tree, shrub or flower, a place altogether unlovely, uninviting and unworthy to be cherished in the memories of after life. There are notable exceptions; many rural school grounds have been beautified by progressive school boards, community organizations, such as Horticultural Societies and Women's Institutes and, not infrequently, teachers who see educational opportunities in the planting and care of the school grounds.

Hardy shrubs, trees, woody climbers and the more robust perennials are favored as planting materials because, once established they can pretty well take care of themselves especially during the summer vacation when teacher and pupils are not there to look after them.

To encourage the beautification of school grounds the Canadian Horticultural Council has instituted a Dominion-wide Competition and is offering several valuable silver cups as prizes to those who do the most meritorious work during the season. Each Province will have its own competition and provincial committees have been named to conduct the contests and award the prizes. A cup will become the property of the school winning it three times not necessarily in succession and wins each cup the Council will present an award of merit to be framed and kept by the school as a permanent record. There is no entry fee and no obligation is implied by application to enter the Competition. Applications will be received by L. F. Burrows, Secretary-Treasurer of the Canadian Horticultural Council, Ottawa. These must be accompanied by a photograph or snapshot any size, showing the condition of the school grounds at the time of entry. At a date to be set in the Fall, the schools taking part in the competition will be asked to send to the Chairman of the Provincial Committee a further photograph or snapshot of the grounds at that time, together with an essay describing the plan and methods adopted to produce the result shown in the picture. These essays and photographs will be used as a basis for judging but it may be necessary for the Provincial Committee to visit a few schools before making the final award.

Arrangements will be made, following the award, for the presentation of the cup and certificate to the winning school. An address on a horticultural subject will be given by the person making the presentation and the pupils will be asked to write an essay on the matter dealt with by the speaker. For the best essay from the school as determined by the school teacher the Council will give a prize of $5. Each Provincial prize essay will be allowed to compete with the prize essays from the other Provinces and for the best of these a further prize of $10 will be awarded.

The Competitions in the Provinces will be in charge of Provincial Committees the Chairmen of which are as follows: British Columbia, Prof. F. E. Buck, Vancouver; Alberta, Prof. Geo. Harcourt, Edmonton; Saskatchewan, Dr. C. F. Patterson, Saskatoon; Manitoba, Prof. F. W. Broderick, Winnipeg; Ontario, Geo. Simpson, Ottawa; Quebec, J. H. Lavoie, Quebec; New Brunswick, A. G. Turney, Fredericton; Nova Scotia, Prof. W. S. Blair, Kentville; Prince Edward Island, J. A. Clark, Charlottetown.

Because of the number of schools and wide area over which they are distributed, the Province of Ontario will be divided into three sections—East, West and North—and a cup will be offered for competition in each. Essays will also be received from each of these divisions. The Competition will be limited for this year to rural public and separate schools and a rural school is defined as one having one teacher. Entries should be made as soon as possible and not later than May 30. In addition to Mr. Simpson, who is President of the Ontario Horticultural Association, the Ontario rural schools competition committee is composed of J. Lockie Wilson, and H. J. Moore, Toronto; Prof. A. H. MacLennan, Guelph; and W. E. Groves, Hamilton.

Enter your school in this Dominion wide competition. You may win a prize but if you do not you will have the satisfaction of having done something to benefit the neighborhood and to make the little country school attractive to the children and a place to be pleasantly remembered by them in the years to come.

MORE IRISH IMMIGRANTS.

MONTREAL.—Agents specializing in Irish business in Canada and United States look for a big boom in steamship passenger traffic, present indications are that emigration from Ireland, particularly to Canada, is expected to reach the highest since the war.

I SUPPLY REPAIRS FOR
CHATHAM
Incubators
Also CHATHAM FANNING MILLS; DIRECTION BOOK THERMOMETERS, Etc.
MANSON CAMPBELL,
CHATHAM, Ont.

Hen Mothers Puppies Deserted By Beagle

SPRINGFIELD, Mass., May 11—(By Canadian Press.)—When a mother beagle hound on the farm of James W. Cesan in Agawam deserted her four puppies the orphaned family was taken over by a Rhode Island Red hen. Now they are inseparable.

Mr. Cesan first discovered the waifs snuggled neneath the hen. The only drawback seems to be the hen's failure to interest the puppies in the worms and other choice morsels she provides.

PRICE MUST BE KEPT STEADIER

Millers Cannot Operate Successfully While Wheat Fluctuates.

REDUCE STAFFS.

WINNIPEG, May 1.—Unless something is soon done to stabilize the price of grain, the milling industry of Canada will be forced to reduce and in some instances completely dispense with their trained staffs, W. A. Black, managing-director of the Ogylvie Flour Mills, declares.

He attributed the present depression in the milling industry to the violent fluctuations in the price of wheat. "It leaves the buyer so stunned and confused that he really does not know what to do, with the consequences that he buys from hand to mouth," he said. Mr. Black pointed out that there had been a ninety cents variation in the price of a bushel of wheat, which was the equivalent to $4.50 per barrel of flour. "Such an unsettled state of affairs makes it impossible to do anything and to-day probably not more than two-thirds of the milling capacity of the Dominion is being operated."

In a more cheerful vein, Mr. Black states that he has lived so much in the West, and has become so thoroughly imbued with the optimism of this part of the country, that he has absolute hope for the future.

"I came West in 3882," he said, "and went through the terrible years which followed before the West reached its feet, so that I am convinced of the ability of the West to again recover its footing.

"Like Horace Greeley, I advise the young men with whom I come in contact to 'go West' if for no other reason than that they might imbibe the optimism of the West and which will enable them to conquer the East. Personally, I would not give up the experience I gained in the boundless prairies for anything else in the world."

BACK TO CANADA.

More Money Farming Here Than Working in Detroit, Say Canadians.

Dan Fisher of Detroit, Michigan gwho was born in Glengarry Count, Ontario, and farmed in Bruce County, Ontario, went to Detroit ten years ago, and since then has been working in the factories there. He is now of the opinion that farming in Canada offers better opportunities, and he has made arrangements to go to Alberta to take up land.

John A. Mitchell went to Detroit last year from Armstrong Corners, N.B. Things have not gone as well as expected by him, and he has decided to return to his native country and is to farm at Grande Prairie, Alta.

John McCarthy, a native of Ontario, left a farm near Regina four years ago for Detroit. He has now decided that he likes Canada better and that farming offers more opportunities than factory work in a city. He is returning to take up land near Regina.

Eddie Summerfield, with his parents, left a farm near Verdun, Manitoba, in 1931, to go to the United States. They settled at Otisville, Michigan. Mr. Summerfield is going back to Manitoba with a brother. His parents will follow him back to Canada.

LIVE STOCK.

The Farm Animals Came Through Winter Well Where Given Care.

Live stock did not lack provender during the winter, and came through in first-rate condition where given ordinary care. Better prices for all classes of farm animals had a tendency to make farmers pay more attention to the fitting of their stock.

Horses.

There are about the usual number on hand, with fewer colts coming. Prices have been keeping up, and some correspondents are of the opinion that the horse is still needed on the farm, and that intelligent breeding will pay well and should be encouraged.

Cattle.

As many or more cattle are on hand compared with a year ago. The drift is more toward dairying, although some growers of beef animals are better satisfied with market conditions to-day than they were a year ago. All classes of cattle will be ready for the grass in good general condition, owing to there still being a good share of fodder on hand in most barns.

Swine.

Hogs are reported to be relatively scarce and in good demand. There has been considerable fallin off in the number of brood sows on hand, with a consequent shortage of young pigs. These latter are selling at from $10 to $12 a pair when six weeks old. Several correspondents report losses in spring litters.

Sheep.

This class of live stock is falling off in numbers, although some correspondents speak highly of them as a profitable farm product. Those who are raising them are as a rule giving better attention to their flocks. Lambs are reported to be coming strong.

RE CORD POTATO CROP

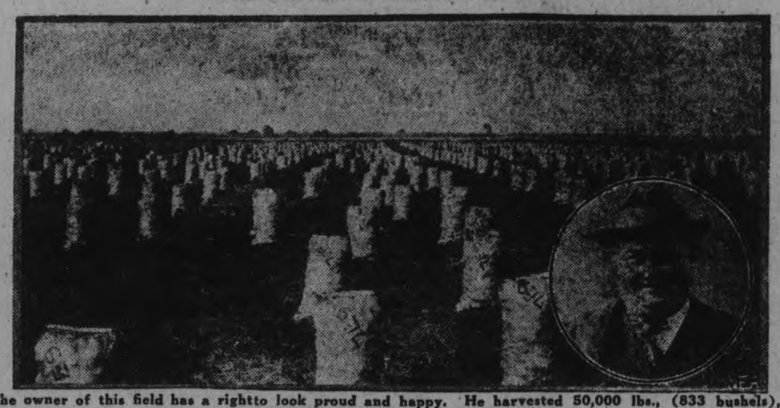

The owner of this field has a rightto look proud and happy. He harvested 50,000 lbs., (833 bushels), off each acre of a 50 acre lot.

USEFUL DRUG TO CURE DISEASES

Potassium Iodide is Used in Connection With Many Ailments.

A PREVENTATIVE.

(Experimental Farms Note.)

It has been well proven that potassium iodide is one of the most useful drugs in connection with the treatment of many animal diseases. As a preventive to several common ailments with different classes of stock, it has a peculiar significance.

1. For the prevention of hairless litters the following procedure may give good results where trouble of such nature is common or where it may be anticipated: Dissolve 1 ounce potassium iodide in 1 gallon of water. In the feed of each pregnant sow mix one tablespoonful of this solution per day.

2. For the prevention of goitre in lambs in districts where this affection is prevalent, the drug has given wonderfully certain results. The following plan is suggested: Spread 100 pounds of thoroughly dry salt evenly and in a thin layer on a clean floor. Dissolve 6 to 8 ounces of potassium iodide in warm water, using the minimum amount of water required to dissolve the drug. Sprinkle or spray this solution over the layer of salt which, if it is thoroughly dry, will take up the liquid: then mix thoroughly. Place this iodized salt before the ewes where they may have access to it during the winter months and up until lambing. Another plan not so practicable is to apply some 30 drops of tincture of iodine to the skin of the ewe every 2 weeks during pregnancy. The wool should be carefully parted so that the fluid may be certain to reach the skin and thus be absorbed and a different part of the body should be treated each time.

3. For pregnant mares potassium iodide apparently gives good results as a preventive to joint ill in foals and seemingly has an effect on foal weaknesses generally. Dissolve half a teaspoonful of potassium iodide in a small quantity of water and administer this in the drinking water weekly. Another plan is to use similarly one level teaspoonful of the drug twice monthly, say on the first and fifteenth. The former method is probably the safer. This treatment should be applied during the winter months of pregnancy, beginning with say November. Good results may be anticipated.

4. For pregnant cows, potassium iodide is recommended and may be fed with the salt as per directions given for the feeding of this drug to ewes. While potassium iodide used in this way should not be considered as a preventive of abortion, results would indicate that it has a desirable effect on the system from the standpoint of normal calving later on. In cases where trouble is prevalent in the herd, the adoption of this treat ment is to be recommended, although results might not be apparent for a year or two.

Where stockmen have experienced difficulty during this season particularly with hairless litters and goitred lambs, the use of potassium iodide should be kept in mind for another season.—G. B. Rothwell, Dominion Animal Husbandman.

PLENTY OF FODDER.

No Scarcity of Forage Reported Any Place in Province.

There was sufficient fodder on hand, generally speaking, for all winter requirements, and in most cases some to spare.

There was an abundance of hay in most parts of the province, although much of it was of only medium quality. There was not as much hay shipped out during the winter as there was a year ago, and there is a considerable quantity still on hand. Prices are quoted lower than those of last spring, running from $9 to $10 a ton, chiefly at the latter figure.

There was a good supply of straw on hand for both bedding and fodder. Straw sold at nearly half the price of hay.

A good deal of sprouted and other inferior grain was fed to live stock to supplement the coarser fodders.

There was relatively more corn for the silo on hand than corn in the ear for feeding, and the quality of the ensilage was much better than it was expected to be earlier in the season owing to the likelihood of late maturing.

You cannot be economical unless you know; you cannot be stylish unless you know; you cannot know unless you look for information. Read the advertisements; let them keep you au fait to the hour they are printed.

Flowers For Farm Gardens

THE CLEMATIS.

(Written for the Ontario Horticultural Association.)

The clematis is one of the most handsome of the perennial climbing plants. Unlike the Virginia Creeper or the Boston Ivy, the Clematis requires a trellis or other support, as it does not cling to a wall of its own accord. The ideal soil for Clematis is a fine loam, inclining to sandiness, although a heavy soil can be made suitable by the addition of bulky fertilizer and sand. Clematis does well only in a well drained location where the sun does not strike directly on the lower part of the stem, on the southern wall unless shade can be given. If, however, a southern wall is chosen, a dwarf shrub planted in front of it will provide the necessary protection. Spring is the best season for setting out the Clematis and it should be done on a cloudy day. As the plant is to remain for several years, it is well to give good preparation by digging deeply and fertilizing well, using well-rotted stable manure, particularly at the bottom of the hole. The plants should be set rather more deeply than most other perennials, and particular care should be taken to spread out the roots well in the hole, firming the soil thoroughly and watering well, so as to bring the soil and the roots into very close contact.

The vines of the Clematis are rather brittle and the greatest care must be taken not to break these at the time of planting. It is recommended when setting out a new plant to hill it up ten or twelve inches to protect it from injury. All of the vine above this height should be removed. The Clematis requires pruning in after years. Some sorts, such as Stella and Duchess of Edinburgh, flower on the old wood. With these varieties pruning simply means thinning out, allowing some of the old stems to remain. Other varieties, among which are the Jackmanni, flower on the new wood. The pruning for these is to shorten the vine to about three feet. When this is done strong new vines are produced to bear flowers at their proper season.

VOICE OF THE PEOPLE

BUY SEEDS AT HOME.

To the Editor of The Farm Page.

Dear Sir: In reference to a letter which appeared in your issue of April 18, signed The Gardner Seed Co., of Rochester, N. Y., in praise of their agent, Mr. W. H. Merrill, and the extensive business they have here.

I think, sir, it is a downright crime and shame that conditions are such as to make this possible. What are the farmers of this country thinking of when they buy these seeds grown in the United States, marketed by a United States company, their money practically all leaving this country? The only money remaining here is what the agent, the railway company and the distributor gets. The prices charged is from 25 per cent to 50 per cent higher than that of local dealers who handle the product of Canadian seedsmen and the quality cannot compare with the northern grown seed.

There was a time in the pioneer days when peddlers were, perhaps, a benefit, but those days passed away in Peterborough county fifty years ago.

These concerns, like the mail order houses, pay neither municipal taxes nor rent and are a detriment to the welfare of the country at large.

The writer recently heard of a Toronto firm which does business through the medium of juvenile beggars sending a ten-year-old boy here twelve dollars' worth of package seed. I understand he begged the neighbors for miles around until they were disposed of.

The boy received as his remuneration a tin fiddle, value in Germany, 34 cents.

Let us farmers use the brains the politicians tell us we have and boost this Canada.

Mr. Merrill is to be congratulated on his success acquired through the short-sightedness of Peterborough county farmers. Let us hope that he will get a connection with a Canadian firm and use his talent to further Canadian business.

Thanking you, Mr. Editor. Yours truly, —W. W. McConnel.
R.R. 9, Peterborough.

GROW SUGAR BEETS.

Over Six Thousand Acres Have Been Prepared Around New Factory

EDMONTON, Alta., May 11 (Canadian Press.)—Well over 6,000 acres have been prepared for the growing of sugar beets in the area tributary to the new beet sugar factory which is being erected at Raymond. Work is now being started on the factory which will be rushed to completion.

VALUE OF GRAIN POOL DOUBTFUL

Price Decline Raises Question of Effectiveness of System.

CANNOT WORK.

OTTAWA.—While practically nothing has so far been said about it in the House of Commons this session, one of the most discussed subjects in private among the members is the spectacular action of the jwheat market during the last month. The Western members are especially concerned over the slump in the market, for it means millions to the farmer, and it has probably broken thousands of speculators and has threatened the existence of the wheat pools.

No one knows what may happen to the price of wheat. Most of those who have an opinion think it should be worth more than $1.50 a bushel, but as reports of probable yields and acreages from other countries come in, the depression deepens that only a threatened drought in some important grain-producing countries will keep it at that figure or send it higher. Just now someone in the West stands to lose a great deal of money, but if the feeling gets around that the crop this summer will be short, those who have hung on may yet win out. Just now, however, the hangers-on are in a rather precarious position.

The action of the market is bringing up again the whole question of the value to the producers of grain pools. A large percentage of the Western farmers apparently had come to the conclusion that this argument had been pretty well settled in favor of the pools, but recent developments have shown that such is not the case.

One of the difficulties encountered in discussing this subject is that few bring to it an open mind. The farmer thinks that as restriction of the marketing of certain other products keeps up the price, the same must follow in the case of wheat similarly dealt with. In proof of this it is said: "Look at what the Canada Wheat Board did." Until a few weeks ago it was also remarked: "Look at what our wheat pools are doing."

In trying to come to a conclusion as to whether the price of wheat in normal times is much depressed by heavy deliveries, it is necessary to point to prices, not in one or two years, but over a period of, say, 30 or 40 years. In this connection the following table showing the average price of cash wheat in Chicago over a period of 43 crop years, 1871-1913, is interesting:

July	88 cents
August	90 "
September	93 "
October	90 "
November	90 "
December	90 "
January	92 "
February	92 "
March	92 "
April	94 "
May	97 "
June	94 "

It will thus be seen that the spread over these months during 43 years was only nine cents per bushel, or not enough to pay the carrying charges.

Minneapolis cash prices for No. 1 Northern for 39 crop years, 1883-1921, were as follows by months:

September	$1.0316
October	1.0318
November	1.0242
December	1.0303
January	1.0591
February	1.0537
March	1.0541
April	1.0859
May	1.3959
June	1.0882
July	1.0949
August	1.0873

These figures are quite conclusive insofar as normal years are concerned. Of course, conditions during recent years have not been normal. How long they will continue in that state no one can say.

Successful in Rising Market.

The truth is that on a rising market the wheat pool can be successfully worked. On a falling market the odds are heavily against it, for the longer one holds the worse off he becomes, for the less he will get for his wheat.

The trouble with the policy of restricting marketing as a means of raising the price is that wheat harvests are coming in every month of the year in some part of the world.

January—In Argentina, Uruguay, Chile and Australia.

February—Upper Egypt, Southern India. It is in this month that the wheat harvest ends in the southern hemisphere.

March—Egypt, Tripoli, Morocco and India.

April—Persia, Mesopotamia, Arabia and Asia Minor, Syria, Cyprus and Mexico.

If Canadian wheat is held to long it runs into the offerings from Argentina and Australia, which have large quantities for export.

Dr. Magill, who probably knows as much about the grain trade as any man in Canada, told a committee of the House of Commons three years ago that if one were certain that another war was in sight, it would be advisable to control the selling of the wheat crop. This was only a natural observation, for as the prospect of calamities would advance prices, the country could not help but gain through control. This is but another way of saying that a wheat pool has a chance to win out on a rising market, but very little on a falling one.

FOUR SYSTEMS OF CONTROLLING RUST ON WHEAT

Eradication of Barberry Would Help in Controlling the Fungus.

IMMUNIZATION.

Necessary to Produce New Brand of Wheat Immune to Pest.

WINNIPEG, Man., May 11—"For a time each discovery in the study of wheat stem rust, seemed further to complicate the problem of fighting the menace, and the gathering of data still is an unending job," Dr. D. L. Bailey, plant pathologist of the Dominion laboratory at the Manitoba Agricultural college stated recently before members of the Canadian Society of Technical agriculture, here.

"Four principles of control are applied in turn to all problems in pathology," he declared, "exclusion, eradication, protection and immunization." Briefly describing the possibilities of each, Dr. Bailey said that while many fungous pests could be kept out or confined with the assistance of natural barriers, rust was not among these.

Eradication was achieved through a weak spot in the armour of the pest in question and in wheat stem rust its dependence on the barberry bush, laid it open to attack. Eradication of barberry was a safeguard, although not the cure. The campaign in the United States against the shrub might materially lessen Canada's trouble from rust, but the barberry, the speaker maintained, would continue to be a danger in the East, where it was acclimatized.

The effectiveness of the eradication naturally depended on whether the rust could live over winter without the barberry. Data on this had been studied for some time and took the form of surveys, study of "spore-traps" and over-wintering observation. Dr. Bailey said rust only wintered in Western Canada by means of the barberry. Otherwise it blew up from the South in the red spore stage.

Protection from rust by means of fungicides had not proved a promising field, although sulphur dust showed some signs of beneficial action. The real hope, however, was through immunization. Unlike immunization in the animal world, no known method would confer it artificially. It remained to breed an immune wheat and, discouraging as the task appeared, it was well within the bounds of possibility, he asserted.

Further progress in rust research, Dr. Bailey continued, depended greatly on whether biological strains were constant or whether they specialized and adapted themselves to environment. Regarding the types of resistance, Dr. Bailey said that it seemed to be specific and hereditary but physico-chemical studies had not produced anything to lessen the puzzle to any extent. He also referred to morphological resistance which pulled some varieties through that were really susceptible. Acme wheat was an example. Although actually susceptible, it seemed to escape rust in the field and provided an instance of when the gentle art of "getting by" was apparently more valuable than actual resistance quality.

WINTERING CROPS.

Reports to Department Show Fall Planted Grain in Good Shape.

Fall Wheat—Reports made in December to the Department of Agriculture concerning the newly-planted wheat were on the whole favorable. The acreage was given as fully up to the more recent average. The seed-bed was a fairly good one for most of the crop, but that got in late found the soil rather dry for a good start. The crop entered the winter in fair general condition, and was well protected by snow for practically the entire season. The snow went off nicely in March, the fields emerging with a most encouraging appearance; but frosty nights, with dry, sunny days, and sometimes windy weather, have been somewhat trying to the crop, and when correspondents reported, good warm rains were much needed. Heaving has not been as bad as usual, and little or no mention has been made of injury from insects.

Rye.—The acreage of this crop grown in the winter for grain is comparatively small. The experience of rye has been similar to that of fall wheat.

Clover.—The reports regarding clover are on the whole favorable. There has not been much heaving, but spring growth has been delayed by the dry weather which has so far prevailed. Rain was much needed for this and other pasture crops as correspondents reported.

WILL VACCINATE PLANTS.

Experiments to make trees and plants immune from disease by vaccination, and so reduce the cost of food production, are to be tried soon under the direction of Prof. Robert A. Harper of Columbia University, says "Popular Science Monthly" for June. A plant clinic will be established for the experimental control of diseases by serums and vaccines.

What Satisfies Wales Will Satisfy Hubbell

WINNIPEG, May 11 (Canadian Press).—"What was good enough for the Prince of Wales is good enough for me," was the principle that guided W. W. Hubbell, late of Staffordshire, England, in choosing Canada as the future home for himself and family.

"Yes," said Mr. Hubbell, "when a man like the Prince of Wales, who has travelled all over the world, buys a ranch in Alberta, it means to say that he has found Canada to be a pretty good country." The Hubbells, however, will take up farming in Manitoba.

Mrs. Hubbell, also, was questioned why Canada was selected. "Well," she said, "I had a great uncle out here who lived to be 113 years old. I concluded it must be a healthy country, even though it does get cold at times."

PEOPLE COMING BACK TO CANADA

American Settler Who Went Home Has Decided to Move Again.

BETTER CONDITIONS.

OTTAWA, May 11 (By Canadian Press).—Officers of the Canadian Department of Immigration and Colonization in the United States continue to meet many persons who have found from experience that the expected opportunities in the United States have not materialized, and are, consequently, returning to farm in Canada.

Among such examples, the statement of P. O. Warner, of Blacklick, Ohio, to the Canadian Immigration and Colonization Agent at Columbus, Ohio, is typical:—

"In justice to Canada, I feel it my duty to tell you why we are going back. We lived in Southern Alberta fourteen years, and although we had some poor crops we also had some very good ones. The country was new, the soil was fertile, and with a reasonable amount of moisture we could grow anything we planted.

"We grew cabbage that weighed 22 lbs. per head and oats 55 bushels per acre. Sixty-six bushels per acre of No. 1 Northern wheat was grown on our land the next year after we sold it, although we had never grown that much. We had lots of room to raise cattle and horses on a school section adjoining us, the rent of which cost very little.

"The climate is crisp and cold in winter and cool and pleasant in summer. The settler will find very little use for a physician there. Foggy, gloomy days are almost unknown. I believe the sun shines 350 days every year.

More Prosperous Here.

"We were induced by our relatives to come back to Ohio as wages were good here and because farmers here always make a good living. From our experience here and in Western Canada, we, a family of eight persons, would a thousand times rather live in Canada. It is easier for a farmer to make a living there. The laboring man here has little chance to make a home as it takes all his wages to live. I earn eight dollars per day, and I find it takes all I can save in summer to carry us over an idle time in winter, so at the end of a year I can usually balance my ledger with a zero; so we have plans made and we are going back to Western Saskatchewan about July 1. We are going to drive through in a motor truck. We will camp on the way and enjoy the scenery as it will be our last trip West, for we are never coming back.

"I have two friends who lived neighbors to us in Canada who came back a few years ago. They are now back in Saskatchewan trying to get a new start."

Fourteen years ago, Jacob Aadland of Mapleton, North Dakota, went to Saskatchewan and located at Shaunavon. He went there with very little money, just enough to get a start on a homestead. He has done exceedingly well since moving to Western Canada. He now owns four sections of land, nearly all under cultivation and clear of encumbrance. His improvements, stock and machinery are valued at several thousand dollars. Mr. Aadland is but one of about fifteen or twenty families who left this portion of North Dakota for Western Canada about the same year. All of them, according to Mr. Aadland, have done well.

WIDE VARIATION IN BUTTER FAT AMONG CATTLE

If Herds Freshen in Good Condition They Show High Content.

SOWING DELAYED.

Burnbrae Farmers Have Been Held Up By Weather For Three Weeks.

BURNBRAE, May 11.—John Murray, dairy instructor, made his rounds of the cheese factories last week, testing April samples. The tests, as usual, show some variation. Most of the herds in this district are grade Holstein and are generally low in the test. A few Ayrshire and Shorthorn herds and some containing an odd Jersey cow provide the tops in the test, as a rule. But, even in the grade Holstein herds of much same breeding there is often a difference in fat content. Much of this can be traced to the condition in which the cows freshen. This same feature has been noticeable every spring since testing was begun. Herds freshening in high condition and well fed afterwards will give a high test as well as a large flow of milk. Such a herd, if not kept in good condition after freshening, will invariably decrease in milk flow with a corresponding drop in the test. The cows that are wintered on little more than a maintenance ration will freshen in poor condition, and although with good feed after they may give a large flow of milk, the test will be low as they have no store of bodily fat to draw from. Such cows when good pasture comes use part of it to provide a store of fat and usually test higher in the autumn months. There is a great deal of both dissatisfaction and surprise at different times of the year in the wide variation in tests of the same herds, but the amount of bodily fat carried by the cows, explains much of the difference.

Weather Backward.

Weather conditions have been very backward during the last two weeks and as a result very little seeding has been done in the Burnbrae district since the middle of April. Farmers are finding the proper cultivation of the land to be a difficult matter, especially as regards weeds. The absence of bright, sunny weather has given the weeds a great start and although rooted out and dragged to the top, they soon grow again as there is no hot sun to wilt them. Some of the early sown grain is through the ground, and while it received a slight touch of frost on May 3, is not greatly damaged.

Wheat is growing steadily, if slowly, as are also the old stands of alfalfa, but the young clover and pasture fields seem to be at a standstill. However, everyone looks forward to a warm spell in the near future, which, with the abundant moisture in the ground, should result in a record growth.

FRUITS WINTER WELL.

Both Trees and Small Bushes Have Good Showing of Buds.

Fruit trees and bushes have come through the winter well, except in some localities where rabbits and mice did injury to the bark. Apples and cherries have a good showing of buds, but peaches are not so promising. There has been comparatively small damage from ice storms; and in the few instances reported it is claimed that the ice or sleet has largely cleaned the trees of scale and insects. Correspondents complain that in the majority of cases owners of fruit trees are neglecting their orchards, and that more care in spraying and pruning is needed for best results. Difficulty in marketing fruit satisfactorily is also complained of.

PLOW HAS HEADLIGHT.

Plowing the fields by night as well as in the daytime is now possible through the invention of an unusual new type of farm tractor by J. O. Heinze, formerly chief automotive engineer of the General Motors Corporation. A single automobile headlight at the front supplies sufficient illumination for the driver, says "Popular Science Monthly" for June.

The two front wheels are arranged close together in such a way that they occupy approximately the same space as a horse's hoofs between rows when the tractor is used for plowing.

HERE'S THE LATEST—COD LIVER OIL IN TASTELESS TABLETS

Greatest Flesh Builder For Skinny, Weak, Run-Down People—Full of Vitamines

No more will weak, thin, unfortunate children cry in protest when the nasty, fishy-tasting, horrible-smelling cod liver oil is brought out.

Medical science progresses rapidly, and now you can get at your druggist's real, genuine cod liver oil in sugar-coated tablets that young and old can take with ease and pleasure.

Even the run-down and skinny grown-ups, who ought to take cod liver oil, because it really is the greatest vitamine food and builder of healthy flesh in the world, will feel extremely joyful when they read this welcome news.

Of course, doctors have been prescribing cod liver oil in tablets under another name for several years, but it is only of late that one can walk into a drug store and get a box of these flesh-producing tablets just as easy as a bottle of cough syrup.

Thin, run-down, anaemic men, women and children who need to grow strong and take on flesh are advised to get a box of McCoy's Cod Liver Oil Compound Tablets, and if you don't gain 5 pounds in 30 days just get your money back.

One woman gained fifteen pounds in five weeks, according to her own doctor; another ten pounds in three weeks. A very sickly child, aged nine, twelve pounds in seven months, and now plays with other children and has a good appetite.

Just ask for McCoy's Cod Liver Oil Compound Tablets. Warne Drug Co., McDermid & Jury, Jas. Lynch, or any good druggist will tell you that they are wonderful flesh and health builders. Only 60 cents for 60 tablets—and don't forget that they are wonder workers for feeble old folks.

Get McCoy's, the original and genuine, and beware of imitations.

PETES' YOUNG LOCAL RECRUITS MADE IMPRESSIVE SHOWING IN EXHIBITION GAME WITH COBOURG

Manager Johnston Used Two Squads in First Test of His 1925 Candidates.

HARRISON STARRED

Heckman and Whitehouse Held Visitors to Two Runs —Petes Scored 24.

The Cobourg Durham and Ontario Leaguers, a mixture of last year's C.N.R. and Dye Works teams of the defunct Midland League, proved to be very weak opposition when stacked up against the Peterboro Central Ontario League outfit on Saturday, and Manager Shiner Johnston's talent won as they pleased by 24 runs to 2.

It was a good work out for the 1925 Petes whose lustily swung bats rattled seventeen hits, including nine doubles, off the deliveries of Pitchers George Campbell, "Germany" Schafer and "Punch" Derry of the Lakeshore crew. Campbell, who started, lasted little better than two innings being shelled off the mound in the third. Schafer went in to stop the slaughter but was cuffed for four hits in a row and went back to first base without having retired a man, and the veteran Derry was called on to put an end to the carnival of hitting and run-getting. When he finally succeeded in doing so a recount showed that the Central Leaguers had scored exactly thirteen runs in the frame. Derry, the only one of the visiting trio of moundsmen to show anything, got by for the next couple of innings very nicely, but was bumped for five counters in the seventh.

"Shiner" Johnston had fifiteen men in uniform and used them all during the engagement, the squad showing enough all round ability to justify every confidence in their Central League success.

Whitehouse Made Debut.

Particularly convincing was the display given by Pitcher Frank Whitehouse, who pitched the first four innings in perfect style, not one of the enemy reaching first base. The graduate from the Lakeviews had fine speed and control and mowed the visitors down in order, striking out seven men in the four frames. Whitehouse had two rousing hits in four appearances at the plate and scored three runs on his own account. The young lefthander will be a source of great strength to the Petes this season and his start Saturday indicates that he is in for a fine year.

Al. Heckman finished the game on the rubber and contented himself with "laying them in" for the visitors, who with two scratch hits, a base on balls and an error collected their only runs of the game in the fifth. They were blanked for the last three innings.

The Petes had practically two teams in action. They opened with Legon, Hall and Ross in the outfield, Harrison, Rose, Marchen and Helson in the infield, and Whitehouse and Swanston as the battery. To open the fifth Manager Johnston sent Collins, Wolfe and Ash out to the gardens, shot McPherson in to third base and delegated Heckman and Gartner to finish the game in the points. The whole squad got an opportunity to show their stuff and they showed enough to satisfy the fans that the Petes of 1925 will be an up and coming gang, with plenty of reserve strength in every position.

Harrison Led Attack.

Offensively their work was surprisingly effective as the two dozen runs testify. Hap Harrison led the attack, the big first baseman crashing out two doubles and a pair of singles in four official appearances at the plate, and crossing the rubber four times. Ross had a pair of doubles and Helson, Whitehouse and Swanston a double and single each.

The fielding features were Harrison's running one-handed catch of a high foul from Butler in the second, and a fast double play executed by McPherson and Harrison in the seventh. With Schafer on second and O'Grady on first and nobody down, McPherson took Irwin's fast roller, stepped on third to retire Schafer and double the batter at first by a beautiful throw. Rawlings, the Cobourg short stop, did some fine fielding on hard hit balls and was much the best defensively for the visitors.

Peterboro's Runs.

The Petes started their assault in the first. Rose was hit and after Helson had fanned trying to sacrifice, Bob Ross doubled to right to send the first run of the season in. Legon drew a pass and Whitehouse was safe when Rawlings lost Skitch's throw in an attempted force play at second. Swanston's double past third scored Ross and Legon, and Harrison's sacrifice fly to right provided transportatoin for Whitehouse with the fourth run of the game.

The third was a festival for the Petes, thirteen runs crossing the platter. Whitehouse singled, and was sacrificed to second by Swanston. Harrison and Hall walked to fill the bases and Marchen's single past third scored Whitehouse and Harrison and when Butler threw badly to the plate Hall scored and the recruit short stop pulled up at third. Rose hit to Skitch and Marchen scored when O'Grady took the throw up in front of the plate. Rose stole second and registered on Helson's long double to left centre. Ross was safe on Campbell's muff in right, and stole second. Legon walked, filling the bases. With Schafer pitching, Helson scored on a wild pitch. A double by Whitehouse, his second hit of the inning, singles by Swanston, Harrison and Hall and errors by Bowen and Campbell ran the total up to thirteen before Derry finally retired the side.

Cobourg's only counters were made in the fifth off Heckman. Butler beat out a ngle to Marchen and Schafer walked. O'Grady forced Schafer, Marchen to Rose, Butler going to third. Moore singled over McPherson's head, scoring Butler. McPherson's fumble allowed O'Grady to register, after which Heckman fanned G. Campbell and Skitch.

The Petes scored singles in the fifth and sixth and wound up the day by gathering in five runs in the seventh, doubles by McPherson, Heckman and Harrison being of great assistance.

The game was called at the end of the eighth.

Peterboro	AB	R	H	PO	A	E
Rose, 2b	6	3	0	1	0	1
Heson, 3b	3	1	2	0	1	0
McPherson 3b,	2	1	1	1	3	1
Ross, rf	4	2	2	1	0	0
Ash, rf	2	0	0	0	0	0
Legon, lf	2	2	0	0	0	0
Collins, f	2	1	0	1	0	0
Whitehouse, p	4	3	2	0	1	0
Heckman, p	2	1	1	0	0	0
Swanston, c	3	1	2	6	0	0
Gartner, c	2	1	0	5	0	0
Harrison, 1b	4	4	4	9	0	0
Hall, m	3	2	1	0	0	0
Wolfe, m	1	0	1	1	0	0
Marchen, ss	5	2	1	0	2	1
	45	24	17	24	8	3

Cobourg	AB	R	H	PO	A	E
Skitch, 2b	4	0	0	0	2	1
Rawlings, ss	4	0	0	2	4	1
Bowen, 3b	2	0	0	1	1	1
McElroy, 3b	1	0	0	0	0	1
Butler, lf, rf	3	1	1	1	0	1
Schafer, 1b, p, 3b	2	0	0	4	0	2
O'Grady, rf, c	2	1	0	6	1	0
Moore, m, rf	3	0	1	1	0	0
W. Campbell, c, m	3	0	0	1	0	1
G. Campbell, p, rf	2	0	0	1	0	0
Derry, p	2	0	0	0	2	0
E. Campbell, 1b	1	0	0	3	0	0
Irwin, lf	1	0	0	1	0	0
	31	2	2	21	10	8

By innings:
Peterboro ..... 40(13)0115x—24
Cobourg ..... 00 0 02000— 2

Two base hits—Harrison 2, Ross 2, Helson, Whitehouse, Heckman, Swanston, Wolfe. Sacrifice hits—Swanston, Harrison. Struck out—by Whitehouse 7, by Heckman 5, by Campbell 1, by Derry 4. Bases on balls—of Heckman 3, off Campbell 3, off Schafer 1, off Derry 2. Hits—off Campbell 7 in 2 1-3 innings, off Schafer 4 (pitched to five batters in third), off Derry 6 in 4 2-3 innings, off Whitehouse 0 in four innings, off Heckman 2 in four innings. Left on bases—Peterboro 10, Cobourg 3. Double play—McPherson to Harrison. Wild pitches—Schafer 1, Derry 1. Hit by pitcher—by Campbell 1 (Rose), by Derry 1 (Marchen). Umpires—Kay and Lebarr.

DE LAVAL JUVENILE SOCCER TEAM WON

Defeated Woollens Youngsters by 2-1 in Friendly Game.

The Canadian Woollens and the De Laval juveniles met in a friendly encounter on the Oval on Saturday afternoon and some nice football was shown by these young players. The Woollens were much the heavier team than the De Laval, but the Separator boys played nice combination. Jones in the centre, Downer at back nad Watkins on the right, played a splendid game for the De Laval, while the Woollens were best served by Kenneth Mitchell, Vinet and Sturgeon. The De Laval ran out winners of a very even game by two goals to one. Jones scored both goals for the De Laval, while Mitchell scored for the Woollens. The teams:

De Laval—Goal, Parkins; backs, A. Downer, Laughlin; halves, Williams, Hope, Dyer; forwards, Gravelle, Griffin, N. Downer, Jones, Watkins.

Woollens— Goal, Walsh; backs, Goldie, Vinet; halves, Pammett, Rose, Markham; forwards, Dalloh, Dorrington, Dundas; Mitchell, Sturgeon.

Referee—Mr. Mitchell.

INSIDE GOLF

By *CHESTER HORTON*

Maker of 51 Golf Champions. "Golf's most successful teacher," says "Chick" Evans

The full swing in golf is common expression—but what is a full swing? I dare say not many average players really know. What they assume to be a full swing would in reality be about a swing and a half. When the top of the full swing is attained the shaft should lie horizontal across the shoulders. The spring gathered in the shaft should make it dip or bend, slightly beyond this, i the grip is maintained but the player should not be conscious of that. Since this defines the true limit of the full swing back, the player who is given to reaching oway back with the club will do well to shorten up. The correct back swing feels exceedingly short—as if the club were about three-fourths up.

BELATED HONEYMOON

Jack Dempsey and his bride, the former Estelle Taylor, sail for Europe.

BASEBALL STANDING

NATIONAL LEAGUE

	Won.	Lost	P.C
New York	14	6	.700
Cincinnati	10	9	.526
Chicago	10	9	.526
Brooklyn	11	10	.524
Philadelphia	10	11	.476
Boston	9	11	.450
St. Louis	8	12	.400
Pittsburgh	7	11	.389

AMERICAN LEAGUE

	Won.	Lost	P.C
Philadelphia	14	5	.737
Washington	13	7	.650
Cleveland	12	7	.632
Chicago	14	9	.609
St. Louis	10	14	.416
New York	7	12	.368
Detroit	8	16	.333
Boston	6	14	.300

INTERNATIONAL LEAGUE

	Won.	Lost	P.C
Baltimore	16	6	.727
Jersey City	15	9	.625
Toronto	13	11	.542
Buffalo	14	13	.519
Reading	11	12	.478
Rochester	9	12	.429
Syracuse	7	13	.350
Newark	7	16	.304

SATURDAY'S RESULTS

AMERICAN LEAGUE

New Pork ..... 1000000— 1 5 0
St. Louis ..... 1000000— 1 9 0
Game called; darkness.
Hoyt and Schang; Gaston and Severeid.

Boston ..... 000000013— 4 9 1
Detroit ..... 200010101—5 10 2
Francis and Heving; Leonard and Bassler.

Washington .. 110001010— 4 10 0
Chicago ..... 000000100— 1 5 2
Covelsjie and Ruel; Robertson and Crouse.

Philadelphia .. 012200100— 6 16 1
Cleveland ..... 100002200— 5 13 2
Rommel and Cochrane; Buckeye and Myatt.

NATIONAL LEAGUE

St. Louis ..... 004220000— 8 16 1
New York ..... 000000000— 0 8 1
Rhem and Gonzales; McQuillan and Snyder.

Cincinnati ..... 061101000— 3 7 2
Brooklyn .. .. 01020020x— 5 9 1
Donohue and Wingo; Grimes and Taylor.

Chicago ..... 00100000000—1 6 2
Boston ..... 00000100001—2 7 0
Eleven innings.
Cooper and Hartnett; Barnes and O'Neil.

Pittsburgh ..... 010000140— 6 10 2
Philadelphia ..... 001020200— 5 13 1
Morrison and Gooch; Mitchell and Henline.

INTERNATIONAL LEAGUE

First Game:
Newark ..... 000000030— 3 8 1
Toronto ..... 12000200x— 5 13 2
Ellis and Elliott; Thomas and Manion.

Second Game:
Newark ..... 0004000— 4 12 1
Toronto ..... 000008x— 8 11 2
Brosn and Elliott; Stewart and Manion.
Called end 7th by agreement.

Jersey City ..... 000120026—11 13 1
Rochester ..... 032000110— 7 13 2
Faulkner and Freitag; Gransett and Head.

Reading ..... 320000010— 6 9 1
Syracuse ..... 00800100x—9 11 2
Hyman and Smith; Grabowski and Niebergall.

Baltimore ..... 000000000— 0 6 3
Buffalo ..... 10002130x— 7 10 1
Earnshaw and Cobb; Naley and Hill.

ARTHUR N. NEHF
New York Giants
Left-Handed Pitcher

Born — Terre Haute, Ind., July 31, 1892.

Major League Career—Purchased by Boston Braves in 1915 from Terre Haute of the old Central League. Reported sale price $3,000. Sold to Giants Aug. 11, 1919, for reported price of $55,000.

Outstanding Feats—Has participated in four world series, winning four games and losing four. In 1924 copped 14 frays against four defeats, a percentage of .778. (Regarded as one of the best southpaws in majors.)

CHAMPION PACKERS BEATEN BY DE LAVAL IN FIRST JUNIOR GAME

C.P.C. Had Advantage in First Half, But De Laval Won Out by 3-2.

SOCCER OPENING

The Junior League schedule opened on Saturday afternoon when those old rivals, the De Laval and the C.P.C., last season's champions, met on the Oval, and a most interesting game ended in a win for the De Laval by 3 goals to 2. The Packers played a pretty, short passing game, while the De Laval took to long passing and never hesitated to shoot.

The Packers won the toss. Anson was put in possession and made one of his dashing runs, Curtis relieving and sent to Foster, who in turn gave to James, who tested Frick with a nice shot. Abrahams and Anson, playing well together, worked themselves into a nice position. Downer gave a corner from Anson's final effort. Fowler took the kick and sent just wide. From the goal kick, Foster went away at full speed and sent to Laidlaw, who beat Frick and opened the scoring. From the centre kick, Pulley got away and sent across a nice cantre, Dyer testing Montgomery with a great drive. Curtis and Downer were having their work cut out to keep the fast De Laval forwards from scoring. From a nice run by Anson, whose centre was met by Abrahams, Montgomery was defeated and the game was even. From the centre kick, Buchan got under way and sent to Mitchell, Hensby coming to the rescue and relieving with a huge kick. The Packers were having the best of the exchanges and were giving Frost and his comrades plenty to do. One of the De Laval players handled the sphere in the forbidden area. A penalty was given. James took the kick. Frick made a great attempt to save, but failed to turn the ball, and the Packers again took the lead. Half time was soon afterwards called, with the Packers leading by 2 goals to 1.

Second Half.

Upon resuming, Mitchell and James made a nice combined run, Frick bringing off a nice save from Mitchell's shot. J. Montgomery met the return and shot wide. From the gaol kick, Dyer sent to Anson, whose centre was met by Pulley, who sent just over the bar. The De Laval were putting all they knew to get on even terms. Their efforts met with success, Abrahams scoring a beautiful goal, and the teams were even again. From the centre kick J. Montgomery sent to Mitchell, who in turn gave to James. Frick scored at the expense of a corner.

Curtis and Downer kept sending their forwards away but they kept hugging the ball too long and the De Laval half-backs, which are a splendid trio, robbed them before they became dangerous. Fowler and Pulley got away on the right and sent nicely to Dyer. T. Montgomery saved and sent well down the field. Laidlaw, who was now playing outside left, sent in a terrific drive which Frick saved. It looked as if the game was going to end in a draw. Abrahams got under way and sent to Anson who in turn gave to Dyer, who beat Montgomery and put the Separator Men one ahead. There were only a few moments left and the Packers made a great effort to get on even terms. Time was called and the De Laval were left winners of the first league game by 3 goals to 2. The teams:

De Laval—Goal, Frick; backs, H. Frost, Hensby; halves, Cooper, Warde, Harvey; forwards, Anson, E. Abraham, Dyer, Fowler, Pulley.

C.P.C.— Goal, T. Montgomery; backs, H. Curtis, J. Downer; halves, Cross, Buchan, Nicholls; forwards, Mitchell, W. James, J. Montgomery, Foster, Laidlaw.

Referee—F. McKinley.

SOX TRIUMPHED OVER SENATORS

Chicago Crowd of 40,000 Saw Defeat of Washington in Twelve Innings.

YANKS WIN SUNDAY

CHICAGO, May 10.—(Canadian Press).—Johnny Mostil's home run drive into the left field bleachers with a runner on base broke up a twelve inning game today and gave Chicago a 10 to 8 victory over Washington, before a crowd of 40,000 persons. The world's champions went on a batting rampage in the sixth inning, driving Faber off the hill and with the aid of Connaly's wildness, scored seven runs. The locals plugged along and tied the count in the eighth when Gregg stepped in and checked the rally. Greg weakened toward the finish. Lyons pitched great ball when he went to the hill. Score:

Washington 100007000000— 8 13 3
Chicago .. 200200220002—10 15 2

Ruether, Marberry, Gregg and Ruel; Faber, Connally, Lyons and Schalk, Crouse, Bischoff.

NEW YORK 13—ST. LOUIS 1.

ST. LOUIS, May 10.—(Canadian Press). — Five pitchers for the Browns were unable to stop the Yankees, who won today's game, 13 to 1. Taking an early lead, the Yankees also collected three home runs, Pipp, Meusel and Paschal each getting one. Score:

New York ... 304102021—13 19 1
St. Louis .... 000100000— 1 7 1

Pennock and O'Neill; Wingard, Grant, Stauffer, Faulk, Vangilder and Dixon, Severeid.

DETROIT 13—BOSTON 5.

DETROIT, May 10.—(Canadian Press).—Five Boston pitchers failed to stop the Tigers today, and Detroit, belaying them for 15 hits, five of which were three-baggers, smashed out a 13 to 5 victory. Three Boston errors also figured in the scoring. Score:

Boston ..... 010100030— 5 12 3
Detroit ..... 731001101x—13 15 0

Kallio, Ruffing, Lucey, Zahniser, Ross, Stokes and Heving; Stoner and Bassler.

SHUTOUTS FEATURE MICHIGAN'S GAMES

In its two early season Big Ten games, Michigan's baseball team won and lost by the shutout route. The Maize and Blue blanked Wisconsin, 8 to 0, and was in turn whitewashed by Illinois, 1-0, though the Illini got but one scratch hit.

MAILS STARTS WELL BUT THEN BLOWS UP

"Duster" Mails, in his first comeback attempt for the Cardinals, hurled great ball for five innings against the Cubs, but was driven off the mound in the eighth. He showed much of the stuff that brought him fame back in 1920.

FULLERTON RELEASED.

BOSTON, May 11.—(Canadian Press).—Curtis Fullerton, of East Boston, a member of the pitching staff of the Red Sox for five years, has been released to the St. Paul club of the American Association.

BROOKLYN WINS IN THE TWELFTH

Drove in Three Runs After Cincinnati Scored Two on Roush's Homer.

GIANTS BEAT CARDS

BROOKLYN, May 10—(Canadian Press).— Brooklyn defeated the Cincinnati Reds today, 9 to 8, in the twelfth inning, when three runs were scored on a pair of doubles and two single with two bases on balls. The Reds knocked Osborne out of the box and overcame a six run lead in the eighth and forged ahead by two runs in the twelfth when Roush hit a home run with one on base. Luque, Reds' pitcher, was removed from the game in the fifth inning when he threw his bat at Osborne after being hit by a pitched ball. Score:

Cincinnati . 000000330002—8 14 4
Brooklyn . 030200000003—9 11 0

Benton, Rixey, Luque, Sheehan, Biemiller and Wingo; Osborne, Greene and Hargreaves.

NEW YORK 8—ST. LOUIS 3

NEW YORK, May 10.—(Canadian Press).—The New York Giants won the third game of the series from St. Louis today by the score of 8 to 3. Jack Bentley pitched his fourth straight victory. Kelly hit a home run with Young on base in the third inning. Score:

St. Louis ..... 020001000—3 11 3
New York .... 00400040x—8 14 1

Day, Hallahan and Gonzaes; Bentley and Gowdy.

Central Ontario League Notes

Saturday's game confirmed the impression that the Petes this season are unusually well supplied with material for practically every position—in fact Manager Johnston's greatest problem will be in making the best selection from the talent available.

Frank Whitehouse, the Petes' lefthander, is spending his holidays in London, Ont., but will be back in time to make the trip to Kingston a week from Wednesday. It would not be surprising if the young southpaw drew the assignment against the Ponies in the opening game of the season. His work Saturday when only twelve batters faced him in the four innings he occupied the hill top shows that he will be fit and ready for the firing line when the league opens.

"Hap" Harrison was as usual the life of the party Saturday. He had four hits, a sacrifice fly and a base on balls in six trips to the plate, ran bases with his customary abandon, scored four runs and contributed the fielding feature with a running one-handed catch.

Of the six players used by the Petes in the outfield only two had a fielding chance during the day. Ross and Collins each had one put out.

The Campbells were not only coming but going on Saturday, Cobourg using three of the clan during the game.

Rawlings, Cobourg's shortstop, showed a nice pair of hands and a good whip. His work stood out for the visitors.

Max Swanston retired with Whitehouse at the end of the fourth innings but was in the game long enough to help himself to two hits and a sacrifice.

Marchen played the full game at short, and his handling of grounders was clean cut, although he was bothered by a lame arm.

The Petes are slated to practice Monday, Wednesday and Friday nights this week, and if the weather conditions are favourable the squad should be in good shape for the opening fixture on the 20th.

Ray Rose scored the first run of the season, Bob Ross made the first hit, Hap Harrison had the first put out and Scotty McPherson the first Peterboro error and started the first double play of the year. Harrison had the first sacrifice fly, Swanston the first sacrifice hit and Helson was the first strike out.

In Heckman and Whitehouse the Petes claim to have the best pair of hitting pitchers in the Central loop. Both take a nice cut at the ball and both are liable to come through with a hit any time.

With the material he has "Shiner" Johnston could shoot a whole team of right-handed batters against a southpaw pitcher or use six left-handed batters and three right-handers against a right-handed twirler.

BADGERS LOOK FOR GOOD CREW THIS YEAR

Wisconsin hopes to put a strong rowing crew on the water this season. A year ago the Badgers sort of surprised the critics by finishing a good second to the Washington Huskies at the Poughkeepsie regatta. They are out to better that record this time.

TRIBE PITCHER WINS OWN GAME

Tunney's Single Gave Rochester Sabbath Game with Jersey City.

FIELDING SMART

ROCHESTER, N.Y., May 10.—(Canadian Press).—Pitcher Tunney, former Holy Cross star won his own game in the ninth inning today when he singled past third to score Head from second to give Rochester a 5 to 4 victory over Jersey City. Sensational fielding featured the game. Simpson hit his second home run in two days. Score:

Jersey City ... 100010200—4 10 2
Rochester .... 00020101I—5 11 1

Kiefer, Barnhardt and Freitag; Tunney and Head.

READING 9 SYRACUSE 7.

SYRACUSE, May 10.—(Canadian Press).—Reading earned an even break in the four-game series which closed here today by defeating Syracuse, 9 to 7. The game was a free hitting affair, twenty-eight hits in all being made, sixteen by the Stars. Niebergall and Berg got two homers apiece, while McLarry and Griffith also drove over the fence. Score:

Reading ..... 300030003—9 12 0
Syracuse ..... 021110011—7 16 1

Wilson, Mattison and Lynn; Meine, Boyd and Niebergall

BALTIMORE 8—BUFFALO 2.

BUFFALO, N.Y., May 10.—(Canaian Press).—Fisher held the Orioles scoreless and almost hitless for five innings today. Then he blew. Home runs by Connelly and Roser, each coming with a man on base, place Baltimore in front with four tallies. Reddy came to Fisher's rescue in the seventh and was rapped for enough runs to make the game safe for the champions. Ogden, with great support, kept the home plate clean of Bison footsteps until the ninth, when the Herd escaped the whitewash when Anderson hit the ball over the left field fence. Score:

Baltimore ..... 000004112—8 12 1
Buffalo ..... 000000002—2 9 3

Ogden and Cobb; Fisher, Reddy and Hill.

BASEBALL SIMPLIFIED

How does the umpire judge a ball that is batted over the fence or into a stand that is the regulation distance for a home run, 235 feet from the home base?

The legality of a home run that is batted over the fence or into a stand that is the regulation distance from the plate is determined according to where it finally disappears from the umpire's view.

It is not sufficient that the ball be fair when it passes out of the confines of playing territory. It must remain a fair ball until it disappears from the view of the umpire-in-chief, working back of the plate.

Several years ago a change was made in the rule relative to a home run that passed out of playing territory. Under the wording of the rule the umpire judged the ball according to where it was when it passed out of the park or into a stand. No attention was afterward paid to the course of the ball.

This rule caused more confusion than putting it up to the umpire to judge the ball fair or foul according to where he last saw it and a change back to the old wording of the rule was made.

QUAKERS GAIN SOCCER POINTS IN LEAGUE GAME

All Goals Scored in the First Half Were of a Snappy Character.

A GOOD GAME

The Quakers Held the Thistle Onslaught to Nothing in Second Half.

"Three goals to two."

This was the score in favor of the Quaker Oats over the Thistle in a soccer league game on Saturday afternoon, at King Edward Park, before a good crowd of spectators. Play was interesting throughout the whole ninety minutes and this gives the winners their first two points in the league.

Features of the Play.

The Quakers were the early aggressors, but a promising movement was frustrated by the defence, that left Wade in possession, who carried the sphere in his opponents' goal, which Richmond accepted, to send a fast shot against the goalkeeper. He made a splendid effort to stop its progress, but was too late, as the referee decided it was through. Exchanges were even thereafter, until a smart piece of play on Quakers' left wing gave the Quakers the equalizer, through Willshaw from a cross by Williams. The inside player missed, but the scorer sent in a lightning shot past Brown.

Anderson Mis-Kicked.

This was followed up by a second goal for Quakers by Gardener, who accepted the opportunity and mistake of Anderson. After this reverse, the Thistle set up a vigorous attack, but the result of the efforts were no more than fruitless cornerkicks.

Two Goals in Few Minutes.

Eventually Wade defeated an attack led by Quakers' forwards and transferred the play against his opponents' defence. Hodgson and Richmond passed the ball between themselves, as Curtis came out of goal to clear, but Thistles' centre-forward tapped it from below him to again even up the score.

Another dilatory raid by Thistle attack made no impression upon the stalwart defence of the Quakers, from a long drive by Mason, Richmond, Gardener again made tracks for goal, when Anderson was caught napping, as his opponent made it number three just before half time, Quakers, 3; Thistle, 2.

HALF TIME

The second forty-five minutes was more interesting than the first period because both teams were giving their best—one to hold their lead, the other to try and even up the game. No matter what move the Thistle initiated, their guests responded with clean defensive tactics that they failed to overcome, although the "jags" were far superior all round and confined the struggle to Quakers' territory for a continuous bombardment without any success. On one occasion, every spectator was expecting a goal, but Richmond stepped in the way of a great drive by Docherty, to ra corner that Curtis left open. Two free kicks outside the dreaded area were cleared by Honor, but the last one proved costly, when he received a nasty smash on the face with the ball. After trainer's attention, he continued.

Brown's Wonderful Save.

The Quakers improved as the Thistle fell away, and the defence had a busy session when Willshaw carried the ball down the wing and centered. His forwards penetrated towards goal as Gardener lobbed the ball in below the cross-bar. Brown stopped it in the corner of the post. Then a scrimmage prevailed until Willshaw let drive for the far corner of the goal, but again the Thistle goal-keeper made a wonderful save, then Jack Wade sent up the field.

Curtis Unbeatable.

It was now the Thistle's turn to do the bulk of the pressing, but the visiting defence was giving away very little, except a few legitimate shoulder charges that were not to attacking forwards' liking. Four corner kicks in succession, in favor of the Thistle, were well placed in front of goal, where Curtis came into prominence through his determined manner in stopping every conceivable shot that was rattled at him. On a corner kick from Docherty, the ball landed in centre of the goal, Curtis fisted clear, then following out of his goal to prevent a score for a throw-in. Play was very fast and robust nearing the end. Five minutes to go, the whole Thistle team went down in Quakers' area but they did not succeed in scoring. Quakers, 3; Thistle, 2.

Goal scorers.—Gardener 2 and Willshaw; Quakers. Richmond 2; Thistle.

The Teams.

Thistle.—Brown, goal; Anderson and F. Wade, backs; Carmichael, J. Wade and Docherty, half backs; Lauchlin, Williams, Richmand, Hodgson and Wilson, forwards.

Quakers. — Curtis, goal; Honor and Maher, backs; Logan, Scott, Maher, half backs; Willshaw, Smith, Gardener, Walker, and T. Williams, forwards.

Referee.—W. Rickard.

MOSTIL SHOWING SPEED ON BASES

Johnny Mostil of the White Sox seems bent on grabbing the base-stealing laurels from his manager, Eddie Collins, this season. In the first three weeks of play Mostil swiped an even dozen sacks, giving him a big lead in both leagues. He stole only seven bases all last year.

An Outcast!

Overnight Wealth, Position, Home Toppled. Overnight Declassed. Though Innocent

Corinne Griffith in Declasse

ADDED
"Fares Please" Comedy
Bri-Can News

STARTS TODAY

Upholstered Seats Balcony 25 cents

JUST TRY AND GET IN!
Play safe—Come early, else reserve your seats

Charley's Aunt with Syd Chaplin
Producers Distributing Corporation
Coming Thursday
Enough to make a cat laugh

CRICKET GAME AT LAKEFIELD

Peterborough C. C. Lost a Good Game to the Grove School by 16 Runs.

FIELDING GOOD.

Peterboro C.C. played the Lakefield School Cricket Club at Lakefield Saturday afternoon, and a good game resulted in a win for the Lakefield boys by 16 runs. The secretary of the Peterboro Club was not advised of the game until Saturday morning, and the result was that it was impossible to get together their strongest eleven. However, the game was thoroughly enjoyed by both teams. Refreshments were kindly supplied between the two innings by the Lakefield School. Peterboro team won the toss and batted first on a good wicket, Stuart being top scorer with 11 runs, steady played for, the score closing at 59 runs. Christmas taking 6 wickets for 12 runs, and Barnard 3 wickets for 20 runs. Lakefield started well, the first wicket producing 24 runs; the innings finally closing with the score at 75. The chief scorers being Rannie 19, Barnard 17, and Loosemore 14. Elliot took 4 wickets for 8 runs and Thorpe 3 wickets for 27 runs. The fielding the the Lakefield boys was excellent, while that of the Peterboro Club was both good and bad; several catches being missed, but seeing that most of the Peterboro boys have not had any practice this season, due to the inclement weather, their initial showing was quite favorable.

Peterboro C.C.

Coutts, b Christmas	8
Manning, b Barnard	6
Langley, b Christmas	4
Thorpe (capt.), c Rannie, b Christmas	5
Elliot, c Fawcett, b Christmas	6
Stuart, b Barnard	11
Ryland, c Rannie, b Barnard	3
Rigby, c and b Loosemore	8
Monkman, c Rannie, b Christmas	2
Cook, b Barnard	0
Fielder, not out	0
Extras	6
Total	59

Lakefield School.

Loosemore, c Fielder, b Thorpe	14
Barnard, c Thorpe, b Manning	17
Fawcett (capt.), b Langley	9
Christmas, c Langley, b Elliot	7
Flick, b Elliot	5
Griffiths, b Elliot	0
Rannie, b Thorpe	19
Pullen, run out	0
James, c Coutts, b Elliot	2
Pedlar, not out	2
Young, b Thorpe	3
Extras	6
Total	75

PETERBORO CRICKET CLUB

All members of the above club are requested to turn out for practice at the Exhibition Grounds, Tuesday and Friday evenings of this week, at 6.15. Please keep in mind that the club is playing Trinity College in Port Hope on Saturday afternoon next.

LIMESTONE CITY ENJOYS WORKOUT

Step Lively For Petes' Visit to Kingston on May 20.

(Special to the Examiner)

KINGSTON, May 11—or the first time this season the weather man smiled on the baseballers on Saturday afternoon, and as a result the members of the Central Ontario League had their first good workout.

Manager 'Joe' Daley reports good progress, and from now on he will make the boys step lively to get into shape for the first game here with Peterboro on May 20th.

By a unanimous vote of the club, "Teddy" Gallagher who will again do mound duty for the team this year, was elected assistant manager. Fred C. Beaudry has been appointed official scorer.

President B. Noble Steacey reports encouraging support for the team among the business men and private citizens. The granting of the team the use of the fair grounds for the games by the city has caused general satisfaction.

The following players have been signed up: Quinn, Arniel, Gallagher, Cairns, Young, Purvis, Scott, Summerville, Batstone, Halbert, Teepell, Cherry, Daley and Nickle, while there are a number of prospects. It looks as if Kingston will have a team that will be worth watching.

ONE-SIDED GAME IN SCHOOL LEAGUE

Prince of Wales School Won By Score of 38-6 From Queen Alexandra.

Friday afternoon the Prince of Wales boys took a one-sided game from the Queen Alexandra team by the score of 38-6. The north-enders were unable to connect successfully with Holmes' pitching, while the boys of the Sherbrooke street school collected 29 hits, including a number of home runs. The teams:

Prince of Wales — Holmes, p.; Cotton, c.; Craig, 1b.; Golden, 2b.; Wilson, 3b.; Hollingsworth, s.s.; Cuthbertson, r.f.; Rightmeyer, l.f.; Johnson, c.f.

Queen Alexandra—Clark, p.; Kingdon, c.; Whitnell, 1b.; Johnston, 2b.; Dorrington, 3b.; Sturgeon, s.s.; Dallin, r.f.; Outram, l.f.; Pullyblank, c.f.

By Innings:

Prince of Wales..019577x—38 29
Queen Alexandra.1000140— 6 6

Umpire—A. Kay.

REGENT THEATRE
PRESENTS
"FOLLY OF VANITY"
With BETTY BLYTHE
A 1925 Queen of Sheba, in a DAZZLING, DRAMATIC FANTASY. If you want to escape from all that is ordinary, See "THE FOLLY OF VANITY"
Comedy: HARD BOILED
FOX EDUCATIONAL
SHORT SUBJECTS
Coming Thursday, Friday and Saturday:
TOM MIX, In "RIDERS OF THE PURPLE SAGE"

COBOURG SPORT CLUBS ACTIVE

Golf, Tennis, Baseball and Other Games Give Promise of Big Summer.

COBOURG, May 9. — It is beginning to look as if Cobourg was going to have an active season in all lines of sport.

The Cobourg Golf Club expects to open their Club House about May 15 and from this on times will be lively at the links. Some matches are being played now.

The club has purchased a tractor mower which will be used in keeping the grounds in good shape.

The Cobourg Tennis Club has had new netting put at their courts at Victoria Park and the grounds there are being put in fine shape for the season. The Tennis Club is expecting a very successful season.

The Cobourg Bowling Club is also making special preparations and are meeting on Monday night to consummate their plans. They will hold their annual tournament on July 15.

Soft Ball League.

It now looks as if there will be ten teams instead of eight in the Soft Ball League. Their representatives are meeting next week to draw up a schedule which will probably open about Victoria Day.

During this week the C.N.R. Soft Ball players organized with W. J. Corbett, President; J. H. Lefoy, sec.-treas., Arthur Riley as manager, and Kent Payne, assistant manager.

The Kilties Band has organized for soft ball with E. Worth, president. A. Hempstead, sec.-treas., and R. Service as manager. The Kilties had a practice on Thursday night and had a good work out. Other teams are practising also. It looks as if the soft ball fixtures will be just as interesting as they were last year.

The teams now entered are: the Royals, Canadian Nationals, Knights of Columbus, the Dyeing Co., Kilties Band, Hydro Sparks, All Stars, Baltimore Orioles, Rice Lake Canoe, the Dominion Wheel and Fordines.

Church Tennis Club.

On Monday evening the Tennis Club of the United Church organized the following officers:

President: Harold McMillan.
Sec.: Dorothy Robertson.
Treas.: Mary Owens.
Grounds Committee: Stewart Macklin, Allan Irwin, Clifford Earle and Albert Jewell.

Juvenile League.

A Juvenile Baseball League is expected to be working strong here this summer as well as the other leagues. This league was very enthusiastic last season, and put up some interesting games.

Juniors Practising.

The Cobourg Junior Ball team, which is entered in the Dominion and Ontario League is having some real workouts preparatory to taking part in the district schedule. The Intermediate team which will play in the Durham and Ontario League has also got down to work.

Fixing up the Diamond.

Sand from the lakeshore has drifted upon the ball diamond at Victoria Park and some fixing up is required in order to put the grounds in first-class condition. This will be done under the supervision of the Streets and Parks Committee of the Town Council.

GOLF SEASON OPENED

Oshawa Golfers Plan Inter-club Games With Peterboro Club.

OSHAWA, May 11 (Special to The Examiner).—The Oshawa Golf Club's official opening for the season 1925 took place Friday afternoon, when two ball mixed foresomes, partners drawn, played on average handicaps, after which tea was served by the ladies. The fixture card of the Oshawa Golf Club for the summer month included seventeen events in the men's section, with the closing to take place on Saturday, September 12. Only three inter-club visits will be made during the season, with Peterboro Club in Oshawa on Thursday, June 18, and the return visit in Peterboro on Wednesday, August 5; Toronto Mississauga Club plays in Oshawa on Wednesday, July 15, and Oshawa at Mississauga on Wednesday, August 12; Oshawa goes to Scarboro on Wednesday, July 22, and Scarboro plays the return in Oshawa on Wednesday, August 19. The qualifying round for the club championship and R. S. McLaughlin trophy is to be played from August 14 to 19, and all cards must be turned into the convenor, Mr. A. B. Harris, by August 19. The ladies' section of the Oshawa club opens on June 1, when the ringer competition begins and closes on September 21, when the qualifying round for the ladies' championship and prize donated by the president, Mr. F. W. Bull.

LAKEVIEWS PRACTICE.

Squad to be Reduced to Regular Size at To-morrow's Workout.

The Lakeview Junior team will practice at the Riverside Park to-morrow night at 5.45. The final weeding out process will take place and the players who are to form the regular squad will be chosen at that practice. All players are asked to be on hand promptly so that a good practice may be had before it becomes too dark to play.

Corinne Griffith and Clive Brook in "Declasse"

Corinne Griffith and Olive Brock in Declasse at the Capitol Theatre today.

Bowling

At the Water Street Alleys on Saturday afternoon, the Dumbells, runners-up in the Oshawa Ladies' League of the Motor City Bowling Club, visited Peterboro and played a team selected from the local Ladies' Mercantile League. The Peterboro Ladies won two out of three games and were up 72 pins on the total. Miss McCrae, of Oshawa, rolled high three games with 533, pulling in a nice single of 233. Miss Rae, of Peterboro, had second high three with 503, and Miss Moore turned in 502. High singles included Miss Porter 219, Miss Moore 203, Miss Rae 181, and Mrs. McLaughlin 177.

Oshawa—				
Miss Moore	149	150	203	502
Miss Fulton	109	69	118	296
Miss McCrae	144	156	233	533
Mrs. McLaughlin	177	152	116	445
Miss Smith	134	119	132	385
	713	646	802	2161
Peterboro—				
Miss Porter	148	219	109	476
Miss Henry	150	115	99	364
Miss Moffatt	150	137	173	460
Miss Cadd	119	139	172	430
Miss Rae	159	181	163	503
	726	791	716	2233

BASEBALL PRACTICE.

The Young Cops Bantam and Midget Teams Work Out at King Edward School.

The Young Cops Bantam and Midget baseball teams will practice at the King Edward school grounds at 6 o'clock to-morrow night. Any boy under 17 will be made welcome at this practice and it is hoped that two strong teams will be put in the field.

SECOND BALLOTTING IN FRENCH TOWNS

More Government Supporters Victorious in Municipal Elections.

PARIS, May 11 (Canadian Press).—Victory for the Government parties in the second ballotting of the municipal elections yesterday was freely conceded by the Opposition this morning, without awaiting official tabular returns. At the same time [illegible] criticisms were made that it was won with the aid of the [illegible]. The returns confirm the accentuated trend to the Left already manifested in the first ballotting a week ago.

DETECTIVES ATTACKED.

South African Natives Objected Violently to a Liquor Raid.

JOHANNESBURG, South Africa, May 11. — One native was killed and one hundred arrested as the outcome of an attack upon six native detectives to-day, while making a liquor raid. Seven hundred natives participated in the attack, and the situation of the detectives become so serious that a European policeman with them was obliged to use his revolver.

SOFIA BOMBERS PLEAD GUILTY

Only One Did Not Admit Guilt—Leader Prefers Shooting if Killed.

ASKS LENIENCY.

VIENNA, May 11 (Canadian Press).—Despatches from Sofia say that all the principals charged with responsibility for the recent bombing of the Sveti Kral Cathedral, in which 160 persons were killed, have pleaded guilty with the exception of one defendant named Koeff.

The court deferred judgment after pleas of guilty were made.

Marco Friedmann, alleged leader of the conspiracy, asked that he be shot in the event that the death penalty is imposed. Zadgorsky, sacristan of the cathedral, charged with having assisted the conspirators, begged that he be imprisoned, not killed, so that he might atone for his misdeed by prayer and penitence. The other defendants pleaded for leniency.

MANY MEMBERS IN METHODISM

Over 400,000 According to Reports Given at Conferences.

GIVINGS LARGE.

MANY MEMBERS ....

TORONTO, May 11 (Canadian Press).—A total membership of 414,000 is reported in the statement of the Methodist Church to the annual conferences which are being held throughout the Dominion this month and next. The statistical report gives 240,000 as the total of families ministered to, and 18,000 members were received on probation.

The total givings in Methodism were $9,624,382 and $526,655 was disbursed as pension allowances.

A "TWO-IN-ONE" PIG.

Two Bodies and Eight Legs on Curious Animal Born Recently.

TUSCOLA, Ill., May 11. — A pig with two bodies, eight legs, two tails and three ears, was born on a farm near here yesterday. Its ten brothers and sisters had the normal equipment.

LOCKED THE DOORS.

Brass' Sale Brought Huge Sales That Forced Them to Lock Up.

Brass' sale of the Art Silk Co. bankrupt stock, at the former Hickey Store, attracted such crowds that the store accommodations were quite inadequate to handle them. All day Saturday the doors had to be locked at intervals, while the crowd inside were waited on. Brass wishes to apologize to all who could not be waited on, and to assure them that, as the sale will be continued all this week, with ample salespeople, that they are confident all can be served comfortably. The tremendous stock of Silk Gloves and Hosiery are offered at bargain prices. Mr. Caldwell who is in charge of the sale, wishes to thank all the Saturday patrons, and to invite those who could not be served, to come in some day this week, when they will be given best attention, and greater bargains than ever.—BRASS. advt

SHIP TOTAL LOSS.

Danish Steamer Hans Jensen Cannot Be Salvaged From Ledge.

HALIFAX, May 11. — (Canadian Press).—The Danish ship Hans Jensen, which struck on the ledges at White Head, N.S., 175 miles east of here, at seven o'clock last Friday night, has been declared a total loss, according to a message received here from H. A. Bageer, New York agent for the Danish underwriters.

WHO SAID SANDE WOULD NEVER RIDE AGAIN?

Earl Sande, America's premier jockey, who was badly smashed up last fall in a race track jam, shows that he has recovered both his physical form and his nerve. You see him coming from behind atop Worthmore to win a race at the Jamaica track by a nose after a very skillful and daring ride.

DESERTS DRYS

"Prohibition is nearer the grave than I," says Dr. J. P. Stoddard, 91, oldest living graduate of the University of Michigan, who says that while he was behind the early dry moves, that he now believes prohibition laws must be revised. He is a descendant of Jonathan Edwards, fiery theologian of early New England.

STIRLING COUNCIL PLAN WATERWORKS

Also Discuss Damming River to Make Swimming Pool.

STIRLING, May 11.—At the Council meeting last week, the waterworks question was discussed, and there is a likelihood of a system for summer use being installed this season, with a probability of it being extended and made a year-round service.

Another question of vital interest to those having children was brought up by Councillor Cranston. It was that a dam be constructed in order to confine the water between the lower bridge, on Front Street, and the dam at the upper bridge, to provide a suitable wading and swimming pool for children. This would be a laudable enterprise and will come up at a future Council meeting.

The supplying of additional street lights was left with the electric light committee.

The owner of the car that was driven through here so speedily last week was fined $10.00 and $10.50 costs.

Several of the local Oddfellows visited Frankford Lodge on Tuesday night last week, and witnessed degree work by the degree team of Argyle Lodge, Napanee, who have a reputation for exemplifying the first degree.

Stirling Encampment, No. 80, intend visiting Moria Encampment, Belleville, to-morrow (Tuesday).

St. Andrew's Guild held its regular meeting last Monday night under the direction of Miss Hilda Anderson. Donald Ross was leader, and Miss Nellie Tulloch had charge of the devotional exercises. Mr. Simpson was present and spoke a few words, expressing his pleasure at being back amongst his people once more, and was officially welcomed back to the Guild by its president, Miss Iva Luery. A piano solo by Thelma Green delighted the audience, after which the topic for the evening was taken by Miss H. Findlay, her subject being "Missionary Heroism." She gave two examples, one James Evans, who did a wonderful work amongst the Indians of the North-West, and the other, Father Damien's work amongst the lepers of the Hawaiian Islands. At the close a geography contest was conducted which was thoroughly enjoyed by all.

The funeral of Mrs. Helen Shetler, who passed away on Sunday last in Toronto, took place here on Tuesday afternoon. Her maiden name was Helen Westcott.

Miss Myrtle McMullen and her mother went to Kingston and the former is undergoing treatment in the General Hospital there.

Mrs. McCaughen was brought home from Belleville Hospital on Wednesday.

Mrs. John D. McGee came home on Sunday last, and is improving after her operation in Belleville Hospital.

Miss Florence Marshall is going to Whitby to spend the week-end with her sister, Miss Stella, who is attending the ladies' college there. During Miss Marshall's absence, Miss Myrtle Spencer will preside at the organ in St. Andrew's Church.

Mr. S. Handy is leaving to spend a few days in Toronto.

The sewing meeting of St. Andrew's Ladies Aid, held at the home of Mrs. Geo. Richards on Thursday afternoon, was well attended.

Chas. Bailey is absent in Toronto on business.

Dr. H. H. Alger attended the convention of the Ontario Medical Association in Toronto last week.

The staff of the Department of Agriculture's office here have been very busy lately distributing the seeds and eggs to the pupils of the various rural schools who take part in the School Fairs under the supervision of the Department.

THE BEST THE SCREEN CAN GIVE!

"Dorothy Vernon" is unquestionably Mary Pickford's best picture. Not only is it the most pretentious photo-play that she has ever made, it is the most beautiful and appealing"— "New York World."

WHY SAY MORE!
Original Music Score Used in New York Presentation

COUNTRY STORE NITE
Usual Prices—Unusual Value for Your Money.
ROYAL
Be On Time! - - - Avoid the Line!

THEATRES

AT THE CAPITOL

DIRECTOR ATTACKS MORBID PICTURES

Everyday Life Dramas Bring in Best Returns, Says Vignola.

"Commercial instinct may influence many producers of motion pictures to emphasize the morbid features of life, depending upon sensation to fill the motion picture houses where his picture shows, but it only remains to glance at the titles of pictures that have created the greatest successes to realize that he is wrong," stated Robert Vignola.

"The public taste is not morbid. It is often claimed that producers should hold a mirror to life—but it does not state to which section of life this mirror should be held.

"The moral spring of life is always toward an upward tendency. In the great crisis of life the selfish man may become generous, the miser may become a philanthropist or a fallen woman may save her sister from a like disgrace.

"The wholesome play that interprets everyday life, normal human beings with their hopes and fears, their triumphs and disappointments, bring in the consistent returns.

"'Declasse,' which I directed for Corinne Griffith for First National release, and opens at the Capitol Theatre to-day, is an example of a good, clean picture with plenty of 'thrills' of the right kind.

"That pictures and plays of this type are the most consistent successes is sufficient evidence of the moral stability of the nation," concluded Mr. Vignola.

AT THE ROYAL

PICKFORD'S BEST PRODUCTION AT ROYAL AT USUAL PRICES

Superlatives Describe New Pickford Play.

When setting forth the qualities of a motion picture, an abundance of super-superlatives is the thing most needed, according to the unwritten law of motion picture publicity and advertising men. A photoplay is always the "most stupendous," "most beautiful and spectacular" and the "greatest ever produced."

With regard to "Dorothy Vernon of Haddon Hall," the latest screen production of Mary Pickford, coming to the Royal Theatre to-day, we are told by Manager McGeachie that the use of these well-worn superlatives is justified. "Never since Miss Pickford started her screen career has she assembled such a cast of players. Weeks were spent in the selection of the cast. Sets that for beauty and reality cannot be adequately described, were constructed after thorough study and research had been made. On the screen one sees the impressive castles of early England set in the landscapes that transport the watcher to that picturesque country."

This new United Artists release is from Charles Major's widely read novel, "Dorothy Vernon of Haddon Hall." Special music and a special presentation will feature this showing.

"COUNTRY STORE NITE" TO-NITE.

To-night, with the prizes and laughs and Mary Pickford's big production, Dorothy Vernon, patrons of the Royal are asked to be seated as early as possible and avoid the inevitable line-up and crowd.

Prices remain the same, 10c, 20c, 25c—no higher.

GREAT CAST IN FIRE PICTURE.

"Fighting the Flames," which comes to the Royal Theatre next Thursday for a run of three days, has a very remarkable cast assembled to play the exciting fire story which forms the basis of the picture.

The lead is played by William Haines who will be well remembered for his success in "The Midnight Express," another action picture depicting railroad life. With Mr. Haines is Dorothy Devore, who is a great favorite with film goers. David Torrance of "Covered Wagon" fame, but happens to be a very excellent actor in his own right. Sheldon Lewis needs no words. He is a villain and every one knows him for those parts.

The rest of the cast includes Frankie Darrow, who though a little boy, plays one of the largest parts in the production. Charlie Murray takes one of his inimitable character parts. Max Davidson and William Welsh are the other two well-known actors who also play in the cast.

The production was directed by Reeves Eason.

AT THE REGENT

MODERN LUXURY AND FANTASTIC BEAUTY IN "FOLLY OF VANITY."

Dazzling Betty Blythe and Beauteous Billie Dove Head All Star Cast.

In "Folly of Vanity," a beautiful blending of modern luxury and fantastic imagery, from Fox Film Corporation which will be at the Regent Threatre 3 days, vanity is brought to justice in a startling manner, and stunning Betty Blythe of "Queen of Sheba" fame, and the lovely Billie Dove appear together and aid in the unfolding of a story of splendid strength and wholesome morals.

In the banquet hall of a middle aged "home-wrecker" of enormous wealth, on the sumptuous yacht of a social queen of much worldly sophistication, and in the Aladdin-like splendor of Neptune's realm, the sequences of "Folly of Vanity" have their order, and each surpasses the preceding one in beauty.

There is pure enchantment in the conception and picturization of the domain of Neptune. Grottoes of opalescent shells, myriads of lovely mermaids, spirits of the foam and minions of the four winds make amazing lovely pictures and the performances of the divers, swimmers and dancers bring sighs of admiration.

Betty Blythe startled the moving picture patrons of the world when she reincarnated the Queen of Sheba and put her living prototype upon the screen. Ever since that dazzling presentment there has been an insistent demand that she come to the fore again in some spectacularly attractive manner. It was for Fox Film Corporation to again bring her back and in "Folly of Vanity" she flashes forth as a sort of "1925 Queen of Sheba," thinly disguised as "Mrs. Zellah Howard," a social queen.

BROUGHT TO TRIAL AFTER TWO YEARS

Woman Judged Mentally Unfit Now Being Tried For Murder.

TORONTO, May 11 (Canadian Press).—For two years an inmate of a provincial asylum, having been found mentally unfit to stand trial, Mrs. Pearl Hucaluck, alias Levine, was today brought to trial in the supreme court assizes, charged with the murder of her husband, Peter Hucaluck, in their home here in January, 1923. Her trial at the present assizes was ordered by Hon. W. F. Nickle, attorney general, upon information received from persons who have had the woman under ob-

DISCUSS SETTLEMENT.

Informal Negotiations Relative to French Debt Are Being Conducted.

GENEVA, May 11. — Workmen's compensation is the special subject which will be discussed at the 7th annual conference of the International Labor Office, which will open here on May 19th.

ROBERT FAIR CO., LTD.

Travelling season is now here, and when looking for a new bag, or suitcase, visit our furnishing department on the third floor, and look over our splendid assortment. A grip from all purposes, and at all prices.

Club Bag

If you want to feel satisfied with w hat you carry on your summer trip have a look at our brown pebbled cow hide club bag. Very substantial, extra large size, sewed in frame, stitched leather corners, leather lined with two pockets, stitched leather corners, nickle trim. Price—

$25.00

Suitcase

Our best suitcase, solid cowhide, brown shade, leather corners, steel riveted, straps, double lock, nickle trimmed, built to stand heavy use. Has inside straps and folder. Price is

$15.00

NO INTERFERENCE.

Britain Sympathizes With France, But Moroccan Trouble is Domestic Concern.

LONDON, May 11 (Canadian Press).—Great Britain will not interfere in the French Moroccan situation, Foreign Minister Chamberlain told the House of Commons to-day, in reply to a question. He said Britain sympathizes with France, with the affair is purely a domestic concern of that country.

MILLIONS ON DEFENCE.

War Department Will Spend Large Sum to Protect Hawaii.

WASHINGTON, May 11 (Canadian Press).—The war department estimates for the defences of the Hawaiian Islands total $40,000,000, it was learned today. The figures, it is reported, are based on the disclosure of conditions resulting from the recent manoeuvres to test the strength of the present Hawaiian defences.

Around The City.

She sat on the curb, on the corner of George and Hunter streets. She was a little fair-haired baby, with blue eyes and a pleasant smile. Anxious women gathered in a group about her. To enquiries as to whether she was lost, she returned an affirmative nod, a wide smile on her little face. She didn't know her name, nor where her papa or mama lived. Presently her father came out of the drug store and took her hand. He shook her a little as he took her in. She smiled back at the group of women. She had been just playing a little game, and seemed to enjoy it immensely.

A little girl, five years old, and her small sister of six, come to the doors on Park street with green onions in a basket. A nickel a bunch they ask; energetic little things with black s hoe-button eyes and brown skins.

At 9.40 last night the firemen were called out to quench a rubbish fire near 210½ Charlotte St. No damage was done.

The tax on gasoline will result in the price on all grades in the city being boosted 3 cents per gallon.

The statistics from the employment office for the past week show a total of thirty-four new applicants, while thirty positions have been filled.

LATE WANT ADS.

FOR SALE—RASPBERRY PLANTS, red, blue and black. G. N. Monerief. Phone 484 r 11. 6d-116-592

LOCALS

DR. T. P. McCULLOUGH,

Eye, Ea., N.se and Throat Specialist, 166 Brock St. Phone 36W dtf

PIPE BAND PRACTICE.

All members of the Pipe Band practice on Wednesday evening in usual place. Pipes and drums.

NOTICE.

L.O.L. 1175 will hold a special meeting to-night. All members are requested to attend.—F. Ball, Rec. Sec. 1d-111-596

CARD OF THANKS

Mr. and Mrs. Ego and Gordon wish to thank those who have shown such kind sympathy during their recent bereavement.

KING GEORGE HOME AND SCHOOL ASSOCIATION

Will hold their regular monthly meeting Tuesday, May 12, at 8 p. m., in the kindergarten room. Good programme. Everybody welcome. Silver collection, 1d-111-597.

ROSES

Roses require proper fertilizer to produce good bloom. We handle the best at 50 cents a package or $4.00 per 100 lbs. Peterboro Floral Co. Phone 1395. 2d—11, 16—582

DR. C. D. HEWETT

Dr. C. D. Hewett announces the removal of his office to 303 Stewart Street, lately occupied by Dr. Phyllis Young. Phone 526, Office; 1210J, Residence. 12d—115—461

DO YOU NEED AN ACCOUNTANT?

If you want your b ks audited or adjusted; if not satisfied with your book-keeping system; if you want your income tax return prepared for this or other years, or want some dispute adjusted. H. K. Middleton. 'Phone 1353, office 202 Charlotte St. dtf

AUCTION SALE

Wednesday, May 13th, property of Mr. Jno. Carr, 359 Euclid Avenue: Jersey cow, 2 young driving horses, buggy, cutter, separator, incubator, 1,300 feet maple flooring, quantity furniture, hall rack, extension table, chairs, etc., etc. Sale 1.30 p.m. — W. J. Hancock. 3d-112-561

CARD OF THANKS

Mr. and Mrs. T. Ballard take this means of thanking many friends for their kindness to "Reg." during his long illness. Especially the employees of Richard Hall & Son, and Mr. and Mrs. R. H. Parsons. Also doctor in attendance.

ST. JOHN'S NOTES.

Monday—4.15, J.W.A.; 7, G.B. of W.A.; 7.30, Jr. Confirmation class.

Tuesday— 8 p.m., Confirmation by the Bishop of Toronto; 9.30 p.m., Choir practice.

Wednesday — 8 p.m., A.Y.P.A. athletic night; 8 p.m., Sunday School Association, St. George's.

Friday—7.30 p.m., Boy's Club.

AT KNOX THIS WEEK.

Choir concert, Monday 8.15 p.m.

City Religious Education Conference Tuesday; Supper served at 6.45.

Bible study and Prayer meeting, Wednesday, 8 p.m.

Ladies' Aid Talent Tea, home of Mrs. W. J. Byers; Wednesday afternoon and evening.

Ladies' Aid Monthly Meeting, Thursday, 3 p.m.

Choir practice, Thursday evening.

Mother and Daughter Banquet, C.G.I.T., Friday, 6.30*p.m.

Tennis courts now ready. Membership, $1.00. Formal opening, banquet, May. 21.

Hindenberg Arrives In Berlin

BERLIN, May 11 (Canadian Press).—Field Marshal von Hindenburg, who will be inaugurated tomorrow as president of Germany, arrived at the Heerstrasse Station here late this afternoon.

LION CUBS AS SOUVENIRS

TORONTO, May 11 (Canadian Press).—Miss Hughes, daughter of the late Sir Sam Hughes, arrived in Toronto this morning en route to Lindsay from a trip to Africa. She brought two Lion cubs with her as "souvenirs."

HINDENBURG, JR.

His father elected president of Germany, Captain Von Hindenburg, son of the field marshal, is expected to figure prominently in affairs of the new republic.

"The Treasured Gift"

The Diamond Engagement Ring is a highly treasured gift. Not only is it treasured because it is a precious stone but on account of the sentiment that goes with it. Diamonds are tokens of Love, Sincerity and Happiness.

We are showing a beautiful variety of settings in white, green or yellow gold, each set with a perfectly cut diamond of highest quality. A few of these are shown in our windows. Ask to see them. Priced from $15.00 up to $250.00.

WARNE BROS.

349 George St.
DIAMOND HALL
'Phone 880
Silverware Week—May 16 to 23

LOANS TO STEWART HAD BEEN REPAID

Chief Justice Says Facts Do Not Warrant Charge of Evasion.

TORONTO, May 11. — Whatever J. F. M. Stewart owed the Home Bank, either personally or through his companies, had been paid, and his personal honor was not involved in the transactions revealed in his trial for alleged negligence in concurring in a deceptive report, it was asserted by Chief Justice Mulock this morning, while presiding over the hearing of Stewart's appeal from his conviction.

Dr. L. McCarthy, K.C., Crown counsel, suggested that there was in a sense "an evasion of act" in the fact that loans made by the bank to Stewart's company were not revealed in the statement to the Minister of Finance but the Chief Justice told him that the facts did not warrant that conclusion.

The Bank Act requires that loans to the directors be reported.

Mr. McCarthy completed his argument at noon and will be followed by McGregor Young, K.C., his associate.

BEER SEIZED.

Twelve Thousand Pints Addressed to Chicago as Lumber.

BELLEVILLE, May 11.—(Canadian Press).—More than twelve thousand pint bottles of beer which had been billed from Quebec to Chicago as lumber, were seized here to-day by Provincial Police. It was said a charge would be laid under the section of the O. T. A. dealing with wrong descriptions and addresses.

Peterboro' Manufacturers Are Very Enthusiastic

Over "Made in Peterborough Fair"—Will Be Heavy Representation of All Products.

Peterboro prides itself on being a city without slums, but that doesn't mean that it contains no unfortunate ones. In every city, no matter how well situated, there are always some who need help. There are always those who through force of circumstances, for which they are not to blame, are in need of assistance. There are other streets in Peterboro besides George Street, and on one of the other streets, in a home none too comfortable at best, but rather giving evidences of extreme poverty, there is a little girl called "Lily the lame girl," who has been lame since birth and underclothed and undernourished in the bargain. She has spent at least two summers at the camp in Jackson Park and is looking forward to spending part of the coming summer there. It is the only thing she has to look forward to. For the past two years the great events of her life has been the weeks she spent each summer at the camp, where she could have enough to eat, be taken care of by the nurse in attendance and have something done to relieve the pain of her limbs. Will she have her weeks this year at the camp? That depends entirely upon the success of the Made-in-Peterboro Fair, because the Health Association depends upon the funds from the Fair. The success of the Made-in-Peterboro Fair depends upon the attendance. The attendance should be better this year than it ever has been at any of the Motor Shows, because there will be so much more there to see. The list of manufacturers and of those who are to make exhibits is constantly increasing. In addition to the long list published in last week's paper of those who have already engaged booths there have been added:

The Canadian General Electric Co.
The Brinton Carpet Co.
Jordan's Greenhouse.
Campbell's Flour Mills.
The Peterboro Mattress Co.
The Peterboro Lumber Co.
The Canadian Woollens.
The Colonial Weaving Co.
Fred Roy, Photographer,

and other applications are constantly coming in. The Armories will be filled to overflowing with Made-in-Peterboro exhibits, and there will be also many other attractions.

CITY COUNCIL PICTURE SEEN

Thirty-eight Photographs Mounted as Souvenir of Centenary of City.

ON VIEW TO-DAY.

A picture that is arousing considerable interest is that placed on display in Roy's Studio window today, where the reproduction of the photographs of 38 officials of the city may be viewed.

The pictures states this year is the centenary of the naming of the city. Peterborough was named in honor of the Hon. Peter Robinson, who was instrumental in aiding immigration to a considerable extent.

In 1825 the first government houses were built and were located near the market square.

Before the present name of the city was given the locality was called Scott's plains, after Adam Scott, a pioneer who constructed the first mill, the flumes of which were discovered in excavating the foundation of the Grand theatre.

The first bridge which crossed the Otonabee was a wooden structure, which was carried away by the first spring flood. Peterborough has changed considerably since that time and those who look at the picture may well delve into history and try to find where it all began.

The picture ensemble includes all the aldermen, Mayor Turner, City Clerk Armstrong, Assistant City Clerk Charles Curtis and all the staff of the city buildings; City Engineer R. H. Parsons, City Treasurer Frank Adams, Tax Collector W. J. Green, Street Commissioner Harry Evans, Plumbing Inspector A. G. Metheral, Sanitary Inspector C. S. Stapleton; City Solicitor J. Wearing; Police Chief S. Newhall, Fire Chief G. Gimblett, Dr. T. W. H. Young, M.O.H., Assessor W. J. Henry, Relief Officer F. W. Miller, F. J. A. Hall, Auditor, G. Grange, Caretaker, J. Thirnbeck, Street Foreman, F. W. Miller, Relief Officer, A. R. Ringer, Asst. Assessor, G. S. Perks, Asst. City Engineer.

By an order passed in the City Council, every one of the thirty-eight represented in the picture will be given a copy with the city's compliments.

OBITUARY.

JOHN LYNCH.

The funeral of the late John Lynch took place yesterday afternoon from St. Peter's Cathedral, and was very largely attended, the size of the cortege which followed the casket to St. Peter's Cemetery amply demonstrating the esteem and respect in which the deceased was held by a large section of the community. Motors numbering one hundred and fifty made up the cortege, with nearly one hundred of these containing members of the Knights of Columbus, who attended in a body. Representatives of Lindsay and Cobourg Councils were also present.

Services at the Cathedral were taken by Rev. P. Costello, Rev. J. McGuire and Rev. P. Butler. Rev. Father Butler officiated at the cemetery.

Pall-bearers were: Messrs. W. S. Merrell, T. McQuillan, C. Rutherford, F. McFadden, M. McFadden, and F. Fairen. Messrs. W. J. Kearns and A. Costello acted as ushers, and T. Turcotte as marshal.

MRS. JOSEPH WHETUNG.

The death occurred yesterday at the Curve Lake Reserve of one of the old residents, Mrs. Joseph Whetung, aged 64 years. The late Mrs. Whetung had been ill since before Easter, having failed in health since the death of her son, Joseph, Junior, which occurred at Zeba, Michigan, about that time.

The deceased is survived by her husband, three sons: Arthur, Ryerson and George, all of Curve Lake, two daughters, Mrs. Hopkins of Longford Mills and Mrs. Albert Smoke of Alderville, her mother, Mrs. Sandy, living at Rama Reserve, Orillia, and several sisters at the same Reserve: Mrs. Edward Snache, Mrs. Annie Benson, Mrs. Elizabeth Snache and Mrs. Alder York. Another sister, Mrs. Louise Johnson, lives in Lindsay.

The funeral will take place at two o'clock to-morrow afternoon at the Curve Lake Reserve, from the Methodist Church, of which the late Mrs. Whetung was a devout member, and where she was a collector for the Mission.

GEORGE ALEXANDER GRIFFITH.

There passed away on Sunday morning, May 10th, George Alexander Griffith, son of the late Samuel Griffith, who was an old resident of Peterborough.

He leaves to mourn his loss, one son, George Samuel Griffith, of London, Ontario, and two sisters, the Misses J. and Belle Griffith, of Peterborough. Another sister, Mrs. Robert Fitzgerald, of 687 George Street, predeceased him about six months ago.

The funeral will be private on Tuesday, May 12, at 2 p.m., from the residence of his sisters, the Misses Griffith, 183 Antrim Street, and proceed to the Little Lake Cemetery, with Rev. Dr. Blagrave officiating.

WILLIAM GREER.

The death took place to-day at noon of William Greer, in his seventy-second year, at his late residence 9 Hilliard Street, after a brief illness.

The deceased was born in Baileboro, being a life-long resident of that vicinity, until seven years ago, when he retired to this city. He leaves to mourn his loss a ward, Miss Beryl Wakefield, two brothers, Joseph of Lindsay and Jeremiah of Peterboro. The late Mr. Greer was a devoted member of St. Paul's Presbyterian Church, and will be sadly missed by a host of friends he has made since coming to Peterboro.

The funeral announcement will be made later.

CANADA TO HONOR CARTIER

A statue of Jacques Cartier, discoverer of Canada, which is a duplicate of that erected in St. Malo, France, the birthplace of the explorer, will soon be unveiled in Quebec, Canada.

SUNDAY SCHOOL WORKERS MEET

Social and Inspirational Meeting Will Be Held at Knox Church.

GOOD SPEAKERS.

On Tuesday evening the Peterboro Branch of the Ontario Religious Educational council is holding social evening for Sunday school workers at Knox Church, beginning with tea at 6.15. This will be followed by departmental rallies, with Rev. J. Lavelle Smith, director of Religious Education, at Central Methodist church, Toronto; C. Plewman, secretary of the Ontario Boys Work Board; and Miss Allison, secretary of the Girls' Work Board, of Ontario, as leader of the different departments.

The session will close with an inspirational address by the Rev. Mr. Smith. All the Sunday school workers in the city are cordially invited to attend this gathering, which will be of great spiritual and educational value.

TOWN DESTROYED.

Further Messages Confirm Almost Total Destruction of Mayo.

EDMONTON, Alta., May 11. — (Canadian Press).—The town of Mayo, Yukon, reported to be burning in radio messages received here yesterday, has been practically destroyed, according to further messages received to-day. There were no fatalities. Mayo was the second largest town in the Yukon Territory.

BOY WAS HURT.

Jack O'Dette Struck By Car on Saturday—Several Stitches.

Saturday's report that Jack O'Dette was not injured by being struck by a car was incorrect, it was later found, the five year old boy being hurt about the head.

He was rushed to Dr. Baker's office where several stitches were required. Miss Parsons, who was driving the car, notified her father who took the injured lad to his home.

COMPANIES UNITE.

Electric Power Companies in Western New York Affiliated.

BUFFALO, May 11. — Formal announcement that a plan of affiliation and association of the Buffalo General Electric Co., Niagara Falls Power Co., Niagara Lockport and Ontario Power Company, and the Tonawanda Power Co, has been approved by the boards of directors of the companies involved, and awaits sanction of the New York State Public Service Commission, was made to-day.

Approval was made at simultaneous directors meetings to-day.

PRICES LOWER.

OTTAWA, May 11. — The index number of wholesale prices computed by the Dominion Bureau of Statistics, dealing with 236 commodities, fell 5.1 points, in April, being 156.5 as compared with 161.6 in March. Seventy three quotations were lower, 25 were higher and 138 were unchanged.

Y.W.C.A. ACTIVITIES

This year is the 21st anniversary of the Young Women's Christian Association in their present splendid building, and the board members and girls are planning a special celebration in the nature of a "Coming of Age" party. This party will be held on Friday evening at 8 o'clock, and will take the place of the usual annual meeting. Every senior member and friend of the Association is cordially invited. The men of the city have been real friends of the Y.W.C.A., and their financial help and encouragement and praise have meant a great deal to the success of the Y.W.C.A. work, and so it is hoped the men will accept this invitation and be present Friday evening. Former presidents and secretaries will be present, and the swimming pool mortgage will be burned. This is a special event in the history of the Association, and a large attendance of interested citizens is expected.

The swimming pool is now open for the season. Special free swimming parties have been arranged for members of gym. class as a closing for their classes. The swimming schedule for this week, with other activities of the Association, is listed below:

Monday, 4-6—Junior School Girls and Babies. 6.30-7.30—Beginners. 7.30-8.30—Advanced.

Tuesday, 10-12 — Ladies' Class. 5-6—Senior School Girls. 8—First Aid.

Wednesday, 4.30—Junior Boys. 5-6—Junior Life-Saving. 7-8—Senior Life-Saving. 8-10—Swimming party for Senior Gym. members.

Thursday, 3.30 — Elocution Lessons. 7.30 — Ladies' Swimming Party.

Friday, 10.12 — Ladies' Class. 8—Annual meeting and Association "Coming of Age" Party.

Saturday, 10 a.m. — Swimming party for all Junior Gym. members. 1 p.m.—Pictures will be taken of all Junior and Senior Gym. Classes which took part in the Pageant. Swimming recreation every day from 10 to 12 and 2 to 6 and 7 to 9 except when lessons are being taught. 1d-111-594

NO MORE CORNS

You can remove them in a few days by using

CHICAGO CORN PAINT

Three or four applications are generally sufficient to remove the most obstinate corn. It also takes off the hard toughened skin from callouses.

35c bottle

Bond's Drug Store
Cor. George and Hunter Streets

ALEXANDER & HALL, ELECTRICIANS.
Before decorating is the time to install Plugs, Wall Lights and Switches.
We do all classes of Electrical work. Charges reasonable.
W. GORDON HALL. 'Phone 1403W

Facts About OPTOMETRY

It Is Time to HelP Your Eyes

For close work at least after you have reached 40 years of age. You may never have had to wear glasses before, but from now on you are going to be reminded oftener and oftener that your eyes are not as young as they used to be. Better get a pair of reading glasses and use them whenever you do close work. We can help you conserve your sight.

M. J. ROCHE, Opt
188 CHARLOTTE STREET.

ST. PAUL'S ANNUAL CHOIR CONCERT
MONDAY, MAY 11th, 1925, at 8 p.m.
ARTISTES
Agnes Adie, Soprano Jessie Butt, Contralto
Harry Binns, Tenor Frank Oldfield, Baritone
These well-known Toronto artistes will assist the Choir with Duets, Trios and Quartettes.
Also
MRS. GERALD McCLELLAND - - - Elocutionist
ORCHESTRA AND AUGMENTED CHOIR
Selections rendered from the cantata "Walpurgis Night" by Mendelssohn
Leader of Orchestra - - - - George Howarth
Accompanists - Agnes Logan and Muriel Bridge
Organist - - - - - - - - - - Fred Chenhall
Director - - - - Martin B. Chenhall, A.R.C.O.
TICKETS—ADULTS, 50 Cents; CHILDREN 25 Cents
These may be obtained from the following stores: E. F. Mason, Jordan Bros. (2 Stores), F. C. Weber (Drug Store), Greene's Music Store, or any member of the choir.
ACONCERT OF EXCEPTIONAL MERIT.

PRINCE HUNTING.

Perfect Weather Conditions When He Rides to Seek Spring Buck

COLESBURG, South Africa, May 11 (Canadian Press). — Perfect weather conditions prevailed for the Prince of Wales' first days of sport since he left England for his tour of Africa and South America.

This morning, at the head of a small cavalcade consisting of his staff and guests, he rode out in the crisp South African air to hunt springbuck (South African gazelle). Luncheon was taken on the open veldt.

DRY CAMPAIGN STARTED

FRANKFORT, Germany, May 11. A nation wide "dry" campaign was launched here yesterday, with addresses from the pulpits of all denominations.

SNAPS

Child's Running Shoes, $1.25 for 98c
Boys' Running Shoes, size 11 .... 49c
Girls' Running Shoes, 99c and $1.19
Boys' and Youths' Oxfords 5-c off
Special Curtain Goods yd 19c
Job Window Blinds only 79c
White Flannelette 19c, 24c and 29c
Towelling 50c for 39c; 25c for 14c
Ginghams 35c for 29c; 25c for 19c
Men's Work Shirts, only 97c
60c Oilcloth 54c; 55c for 49c, 35c 29c
Congoleum Rugs, all sizes.
Oil Cloth Rugs .....$5.99 and $7.49
Men's Khaki Pants, good $1.99
FREE with $1.00 order Face Towel. Each lady gets one.
Wall Paper, on 1c roll sale.
Bargains all this week, C. A. C.

R. C. BRAUND
55 Park Street

SPECIAL
Live Lobster.....50c
Regular Meal 35c
21 Meal Tickets $6.50
Open—Breakfast, 6 to 8 a.m.
Dinner, 11.30 to 2.
Supper, 5.30 to 7.30.
A le Carte at all hours.
CHEU'S CAFE,
162 Simcoe St. Phone 921
6d—115—579

Telephone 790 When You Want Your
Piano Or Organ Tuned.
Player Pianos a Specialty
All Work Guaranteed
W. H. CUNNINGHAM
560 Weller Street

BIRTH.

ROBERTS.—At Nicholls Hospital, on May 11th, to Dr. and Mrs. H. Roberts, a son (William Henry).

DIED

GRIFFITH—At Peterboro on Sunday morning, May 10, 1925, George Alexander Griffith. Funeral private from the residence of his sisters, The Misses Griffith, 183 Antrim St., on Tuesday, May 12, 1925, at 2 p.m. to the Little Lake Cemetery. Rev. Dr. R. C. Blagrave of St. John's Church, Peterboro, will officiate.

CHIROPRACTOR
M. C. GOODWIN
D.C. Ph. C.
Palmer Graduate,
106-108 Barrie Building.
Lady Attendant. Phone 431.
Hours 10-12 a.m., 2-4 and 7-8 p.m.
Office closed Tuesday evening, also Thursday afternoon and evening.

ATTRACTIVE MOUNTING
We suit the mounts to the contour of the face, or the taste of the customer, but every frame is fitted with our "Peblo" quality lens. We use no others.
A. A. FOWLER
PHM.B., TORONTO UNIVERSITY
EYESIGHT SPECIALIST
373 GEORGE ST.

25c. TAXI
DAY OR NIGHT
Courteous Service
Phone 752. A.T. FONTAINE

ICE
PHONE
147
The Sanitary Kind Costs No More

Can You Swim?
Corsan will be at the **Y.M.C.A.**
May 18th to 23rd.
Your One Big Opportunity to Learn

IT'S CONFIDENCE THAT DOES IT.
Meadowbrook Eggs
These Eggs are of special quality from a properly cared-for flock of layers. The best of feed is used and the eggs are consequently of exceptional flavor. They are especially acceptable for invalids, and of course for anyone who is particular about the quality of eggs they use.
The price to-day is **32c** dozen, and they are worth it.
PORTER S. WHITE CO.
334 George St. Phones 1960-1961

Corinne Griffith
in "Declasse"
CAPITOL—NOW

The Evening Examiner

PROBABILITIES
Moderate west and south west winds; fine and a little warmer today and Wednesday.

VOL. LVI., No. 11[illegible] PETERBOROUGH, TUESDAY, MAY 12, 1925 PRICE THREE CENTS

FOLLOW THE CROWDS TO BRASS' ART SILK CO.'S BANKRUPT STOCK NOW BEING SOLD. New Lines Wednesday Advt.

FINAL RESPECT TO STURDEE IN LONDON BURIAL

Hero of the Falkland Islands Enshrouded in Flag He Honored.

KING REPRESENTED

Impressive Ceremonies Marked Interment of Avenger of Cradeck Disaster.

LONDON, May 12.—(Canadian Press).—Admiral of the Fleet Sir F. C. Doveton Sturdee, whose death took place on Thursday last at Camberley, Surrey, was interred here Monday with full naval honors and amid impressive ceremonies. The remains of this British sailor who in the war had added such a valuable contribution to the traditions of the Royal Navy in the annihilation of the German fleet off the Falkland Islands on December 8, 1914, were enshrouded in the Unoin Jack, the flag whose honor he had so worthily upheld. At the Admiralty as Chief of Staff, at the Falkland Islands where he avenged the disaster that befell the Pacific squadron under Sir Christopher Cradock off Coronel five weeks previously, and at Jutland where the German high seas fleet were forced to run for their harbors from which they did not again emerge until they surrendered to the British at Scapa Flow, Sir Doveton Sturdee put the "Nelson touch" into all his activities.

Eight British Admirals acted as pall bearers for their deceased colleague. King George and the Prince of Wales were represented at the funeral, while Viscount Jellico, late Governor-General of New Zealand, under whom Sir Doveton Sturdee had served at Jutland, attended the services.

Death Sentence Passed For Bombing Cathedral

SOFIA, Bulgaria, May 12.—(Canadian Press).—Eight men charged with participation in the recent bomb explosion in the Sveti Kral Cathedral here were sentenced to death Monday by court-martial. The other two defendants received terms of six and three years' imprisonment.

Three of the men who were given the extreme penalty, Peter Zadgorski, assistan of the Cathedral; Marco Friedmann, a lawyer and George, Koeff, were present in court when the sentence was passed. The other five men, who were sentenced to death by default, are Abadjieff, Dimitroff, Petrini, Kossofsky and Grancharoff, all well-known Communists.

Dimiter Daskaloff was sentenced to six years' imprisonment.

MAY SELL BEER ON DINING CARS

Neither of Local Passenger Agents Has Definite Information.

WAS TALKED OF

Neither of the Peterborough railway passenger agents, J. B. Doran of the C.N.R. and James Skinner of the C.P.R. could say definitely today whether the new 4.4 beer would be sold on dining cars on their systems when the new law finally takes effect.

There seems to be a possibility that it may be permitted, and extensive plans were discussed at the session of the Canadian Passenger Association in Toronto last week.

E. F. MASON REPLACES R. HICKS AS CHAIRMAN OF UTILITIES

Mr. Hicks Retires After Five Years' Service—Pressure of Business.

BIG UNDERTAKING.

Former Chairman Remains Member of Commission—Has Done Good Work.

E. F. Mason was elected chairman of the Utilities Commission at their meeting yesterday to replace Robert Hicks, who resigned the office, due to increased business interests, after five years as chairman. Mr. Hicks still remains a member of the Commission, but he has purchased an ice house and other business properties in Cobourg, and finds it impossible to give the work of the chairmanship the time which it requires.

The recommendation of the accountant, W. G. Hendrson, that the office hours of the Utilities office be changed, was adopted. Starting on May 15, the office will open at 8.30, instead of at 9.00, and it will be closd on Saturday afternoon instead of on Thursday. It is said that a very small proportion of the accounts is paid on Saturday afternoon and the greater part of the load is off at that time.

A recommendation of R. L. Dobbin, engineer of the commission, that a draughtsman be engaged and a complete plan of the commission's circuits be prepared, with photos of transformer banks and factory connections attached, was accepted and the chairman and the engineer were given authority to engage a man to do this work. It was said by Mr. Dobbin that the plans available are very vague and most of the information is in the brains of a few of the employees, and if they were to leave their successors would be stuck.

It was reported that at noon yesterday two of the transformers at the Canadian Woollens factory had burnt out owing to an open circuit in the centre of the three. Three new transformers of 100 KVA. capacity were ordered to replace the 75 KVA. transformers, which will be repaired and used elsewhere.

It was decided that the account with the Hydro for $35,385.04 be paid as at the present time the commission has enough money on hand to pay this. Allowance for this account was made in the annual financial

(Continued on page 10.)

NEW CHAIRMAN.

ERNEST F. MASON,
Elected chairman of Peterborough Utilities Commission. He is serving his fifth year on the Commission, which administers the city's light, power and water supply.

RAILROAD COLLEGES

NEW YORK, May 12—The Bureau of Railway Economics reports that 30 per cent of the endowment of 65 leading colleges is invested in railroad securities. The total is $150,000,000.

LUQUE FINED $50.

NEW YORK, May 11. —Adolfo Luque, pitcher for the Cincinnati Reds, to-day was fined $50 by President John Heydler, of the National League, for throwing his bat at Ernie Osborne, of the Brooklyn Robins, during the game at Ebbetts Field.

ST. PAUL'S ANNIVERSARY SERVICES.

THE NOTED BIBLE TEACHER AND PASTOR, REV. WILLIAM ALLAN, OF NEW YORK, TO-NIGHT, AT 8 P.M., WILL GIVE THE FIRST OF A SERIES OF EVENING ADDRESSES IN ST. PAUL'S PRESBYTERIAN CHURCH. THE SUBJECT WILL BE "DAVID'S TWO TIMES THREE." TO-MORROW NIGHT MR. ALLAN WILL SPEAK ON THE SUBJECT "WHY SOME CHRISTIANS AND CHURCHES ACCOMPLISH SO LITTLE." ALL ARE WELCOME. 1d112 616

Y.W.C.A.

THE Y.W.C.A. ANNUAL MEETING AND COMING OF AGE PARTY, FRIDAY EVENING, MAY 15. YOU ARE CORDIALLY INVITED 1d112 613

GRAIN ENQUIRY EFFECTS SHOWN IN AMENDMENTS

First Reading of Bill to Embody Changes in Canada Grain Act.

SOME NEW GRADES

Inspection of Country Elevators Brought Under Control of Grain Board.

OTTAWA, May 12. — (Canadian Press).—The Government's bill to amend the Canada Grain Act received first reading in the House of Commons Monday afternoon. Hon. T. A. Low, Minister of Trade and Commerce, informed the House that the bill was "a re-vamp of the old Canada Grain Act, including a number of recommendations made by the Royal Grain Enquiry Commission." An important provision of the bill declared that all elevators should be considered for the general advantage of Canada. This declaration was made in view of the judgment recently given by the Supreme Court of Canada, that the sections of the Act regarding overages interfered with Provincial rights.

The Minister stated that the bill would provide for the cleaning and disposition of screenings through the Government. It established new varieties of wheat now grown in the West; it did away with the Grain Survey Board in the Western grain inspection division, as at present constituted, and provided another method; it brought all country elevators for inspection purposes under the Canada Grain Board; it also provided that the Board of Grain Commissioners with the approval of the Governor-in-Council, may fix the maximum rate that may be charged by the dealer.

Owner Has Choice.

The new bill makes it clear that in all cases the owner of the grain shall decide as to the terminal elevator through which the grain shall be shipped. The time is extended for loading a car in the months of September, October and November from 24 to 48 hours. The bill also provides that the Board of Grain Commissioners with the approval of the Governor-in-Council, may fix the maximum rate that may be charged by the dealer.

The legislation embodies a declaration to the effect that all elevators shall be considered for the general advantage of Canada. This was done in view of the judgment recently rendered by the Supreme Court of Canada that the sections of the Act regarding overages interfered with Provincial rights. Mr. Low did not refer to the overages sections, in his preliminary remarks. He concluded by inviting all suggestions from the House for the betterment of the Act and asked that after the second reading the bill might be referred to the Committee on Agriculture.

Pay For Screenings.

Hon. H. H. Stevens (Conservative, Vancouver Centre) agreed with Mr. Low that the Grain Act amendments made up one of the most important measures before Parliament. He urged most strongly that the producer of grain should be entitled to full value for screenings. "He has been systematically robbed of the value of his screenings," said Mr. Stevens, but it was possible for the producer, under proper regulations, to get full value for the screenings from his grain. Elevators should be dealt with by the law as common carriers like railroads and steamships.

In all legislation the rights of the owners of the commodities being transferred to dealers, should be safeguarded.

W. K. Baldwin (Liberal, Stanstead) stated that the farmers of the West should not allow screenings to be burnt or thrown into the lake. They should be shipped down east for sale.

The resolution carried and a bill based on it received first reading.

NO DIVORCE

President of Free State Arouses Storm of Opposition.

BELFAST, Ireland, May 12. — President Cosgrave of the Irish Free State, has aroused a storm of opposition by his action in seeking legislation which would deny the right of divorce to any persons married in the Free State.

The proposal has revived religious differences between the Catholics and the Protestants, the latter being particularly strong in their opposition to the plan. Divorce has always been a difficult and costly procedure in Ireland.

The federal government now employs women as chemists, geologists, bacteriologists, plant pathologists, and micro-analysists.

LEADS FRENCH

Marshal Lyautey, famous French wartime general, commands the French one of Morocco, at present under the attack of the Riffian Moors.

ALL CLUES FAIL IN SEARCH FOR MISSING YOUTH

Check Book Found on Sunday Disposed of by Police as Meaningless.

RETURN TO RIVER

Some Opinion That the Boy May Have Been Drowned Under Logs.

LINDSAY, May 12.—(Special.)—Outside of the investigation of rumors, which crop up every hour, the local police had nothing to report last evening in connection with the mysterious disappearance one week ago of little Charley Hodges.

Monday morning a party of searchers visited the swamp east of the Pleasant Point school and some eight miles southwest of Lindsay where the counter check book belonging to the Fisher grocery, which adjoins the Hodges restaurant, was found on Sunday. The party came across two or three check books as well as a miscellaneous assortment of papers. These had been thrown into the swamp along with other refuse. This find disposes of what was looked upon by the authorities as an important clue.

The home of Lyman Terrill, a former Peterborough resident, was also visited yesterday by the authorities. Terrill, who will be remembered by many in Peterborough, lives near the river. He claims to be an inventor of some note, and has been working for some time on an invention which he claimed would bring him wealth and fame. According to the story told by the authorities, he induced a farmer living west of Lindsay to invest some money in the invention, which is far from the advanced stage of perfection. This farmer is the man who told a party of searchers on Sunday that probably Terrill could give them some information relative to the missing boy. His house was searched from cellar to garret, and Terrill was interrogated. He could give them no information, however.

Visits Fortune Teller.

Mrs. Chas. Hodges, mother of the missing boy, motored out to Fenelon Falls Monday and visited Mrs. Drake, the fortune teller. She informed Mrs. Hodges that her boy was in a large house about twenty-four miles from Lindsay. This house was visited by a great many people, and appeared to be quite public. The little boy had been crying but he was safe and would be returned to her in the course of time.

Ald. Moore, chairman of police, who has been untiring in his efforts to locate the missing boy, is completely puzzled over the mystery. If the boy is not found in the river when the crib of logs near the Carew mill is broken up, it is understood the Attorney-General's Department will be asked to take action in the matter. Mr. Moore has not reached any definite conclusion as yet regarding the fate of the boy, but will act on every bit of information received until the time comes to call in inside help.

Diverse Opinions.

It is claimed by some that if the boy is in the river that his body will come to the surface on the ninth day (Wednesday). This contention is disputed by some who claim that the water is too cold at present, and that the body, if not found within the next few day, will float down into Goose Lake.

Searching parties were on the river Monday, and it is considered strange by those who claim that the boy is drowned, that no trace of his cap can be found.

WARM WEATHER NEEDED NOW ON WESTERN FARMS

Conditions Conducive to Growing Required to Maintain Favorable Start of Crops.

SURVEY OF C.P.R.

Manitoba Acreage May be Larger Than Last Year—Frosts Cause Delay.

WINNIPEG, Man., May 12.—(Canadian Press.)— Cold weather during the past week failed to interrupt seeding operations in the prairie provinces and according to the Canadian Pacific Railway weekly crop report issued Monday, warm, and favorable growing weather is now more essential to maintain the good start given by the early breaking up of winter. Abundant moisture is reported from all western points.

Conditions have remained favorable for seeding in Manitoba, approximately ninety-five per cent. of the wheat crop has been sown. Seeding of coarse grains also is well advanced. Early indications point to a total acreage under cultivation equally as large, if not in excess of last year. Some seed that has been in the ground for ten days has not yet shown through.

Night frosts in Saskatchewan delayed land operation in some sections but with seventy-five per cent. of the wheat avreage seeded, the progress made to date is regarded as highly satisfactory. Not since 1915 has soil moisture been so uniformly good, says the report. Corn and sweet clover acreage will be increased considerably with a corresponding reduction in summer fallow.

Advanced in Alberta.

Plowing and seeding is in full swing throughout Alberta. In the southern and central parts of the province, eighty to ninety per cent. of the wheat is in and from thirty to forty-five per cent. of coarse grains. In the north, the figures are slightly lower. With a larger amount of seed being put in on stubble, it is estimated there will be an increase of about twenty per cent. in the wheat acreage.

Excellent weather conditions have favored farmers along the Edmonton, Dunvegan and British Columbia railway and at many points in the Spirit and Peace River districts, wheat seeding is almost completed. Coarse grains are somewhat behind previous years. With plenty of moisture conditions are exceedingly favorable to early germination.

Higher temperatures and improved conditions generally have materially aided the fruit crop in British Columbia. Pear and late apple trees are in full blossom and other crops have recovered rapidly.

TWO HUSBANDS A WEEK

Divorced by Simple Procedure, Pretty Turkish Girl Remarries at Once.

LONDON, May 12. — Divorced without warning by her Turkish husband pretty Hadidie Ismet Hanum, 18, within a week became the bride of William Harris.

Her first husband, a secretary in the Turkish embassy in London, divorced her by the simple procedure of saying, "I divorce you." Since this is legal procedure in Turkey and embassy attaches are under Turkish law, a British marriage license clerk held the Turkish secretary had been divorced legally and was free to marry at any time.

Incompatability was given by the Turkish husband as the cause for divorce.

WEATHER

The weather still keeps unseasonably cool, with frosty nights. Last night the temperature was down to 28 degrees, with ice and white frost. A Smithtown farmer tells me that while no damage has been done to the fall wheat, etc., as yet, warmer weather is needed. Do we ever think of what vital importance the weather conditions are to the farmer? He may labor and toil, and expend his money and strength, but if Nature does not second his efforts by sending the rain and sunshine and suitable weather, his labor will be largely in vain. To the townsman bad weather is an inconvenience, and probably nothing worse; to the farmer it may be a calamity. And of all the appreciative readers of these weather notes, none are more so than the many farmers in this section.—W. P.

Driver Of Car Guilty Of Criminal Negligence

SARNIA, May 12.—Carlos Maitland, Wyoming, Ont., who drove his car into a group of seven young people en route home from a dance, here, on May 1, was found guilty of criminal negligence, after a hearing Monday afternoon in County Police Court, but Magistrate Woodrow reserved sentence until Monday. The defendant said the glare of the lights on a car behind him made it impossible for him to see, and he had turned the car to the right to eliminate the glare, when he ran into the people. Six of the seven were hurt, one, Donald Finch, the most seriously injured, is still confined to bed, but will recover.

SIR THOS. WHITE PROPOSES PLAN OF PROPAGANDA

To Inform British Public as to Value of G.T.R. Stock —Show Deficit.

SATISFY PUBLIC.

Canadian Credit Being Injured by Unfair Attacks in Some Overseas Quarters.

TORONTO, May 12.—(Canadian Press).—Commenting on the campaign against Canadian credit in London in connection with the Grand Trunk Railway award, Sir Thomas White, one of the arbitrators, and former Minister of Finance at Ottawa, issued yesterday the following statement to the Canadian Press:

"Cable despatches from London indicate that a section of the financial press of London is still pursuing its campaign of detraction of Canada based upon assertions that the award of the Board of Arbitration with respect to the preference and common stock of the Grand Trunk Railway Company of Canada was unfair and that the Government of Canada has confiscated these shares without just compensation to their owners. As this campaign, although obviously promoted by interested parties, has been carried on continuously since the publication of the award and may prove injurious to Canadian credit in Britain, it has been suggested that the Government should take steps to effectually counteract it by authoritative statement. This has been done from time to time by the Government and the Canadian National Railways management but the interests concerned in the propaganda still carry on their agitation and continue to misinform the British investing public.

"When the award was made by the late Sir Walter Cassels and myself (Mr. Taft dissenting) an outcry at once arose in that section of the London press to which I have referred. Both Sir Walter and myself were subjected to the most unjust and unfair criticism. Without any attempt at meeting the arguments adduced in our reasons for the award of "no value," the arbitrators who made it were subjected to the grossest personal abuse. As neither of us, on account of our position as arbitrators, with an appeal pending, was in a position to reply to our detractors the attack was as remote from traditional British 'fair play' as it is possible to imagine. It is only right to say that the leading dailies of London took no part in this campaign of vituperation. Especially was I struck at the time with the fact that after the publication in London of the reasons for the comment of these great journals was fair in the extreme. Once the facts were placed before them they allowed no prejudice in favor of their own investors to sway their judgment which for the most part recognized the justice of the award.

Publish Deficit.

"It is now nearly four years since the award was made and the question arises as to the best course to pursue to meet the propaganda of untruth with which the mind of the British public being insidiously poisoned. I was satisfied from my ex-

(Continued on page 3.)

SPECIAL REDUCED WOOD PRICES.
12 INCH DRY HEAVY PINE SLABS, $5.50 TEAM LOAD.
12 INCH DRY MIXED BODY WOOD, $5.50 TEAM LOAD.
THIS WOOD MUST BE MOVED TO MAKE PILING ROOM.—THE PETERBORO LUMBER CO., LTD., 163 HUNTER ST. PHONE 545. 6d114 558

VON HINDENBURG ACCLAIMED BY BERLIN MASSES WITH ENTHUSIASM SURPASSING WAR FERVOR OF 1914

ENTOMBED EIGHT YEARS

Soldier Imprisoned in Cellar of Ruined Food Depot, Died.

VIENNA, May 12.—The amazing adventure of a Russia soldier who was accidentally imprisoned for eight years in the cellar of a ruined food depot near Vilna was revealed by workmen breaking up the ruins of the building.

He was entombed in the cellar when the depot was blown up hurriedly by the czar's troops in 1917. He was found alive in an indescribable state of dirt, with hair reaching to his waist. During all the eight years he kept himself alive with food in the cellar, but he died three days after being rescued without saying a word.

President-elect Arrived Monday Evening in Capital for Formal Induction Today.

OLD FLAGS FLOWN

President Drove Through 5-Mile Lane of Jubilant Germans to Palace.

BERLIN, May 12.— (Canadian Press). — Speeding through a straight-away five mile lane flanked by dense rows of surging, jubilant humanity, Field Marshal Paul Von Hindenburg, President-elect of Germany, late Monday afternoon reached the Chancellor's Palace, where he was a guest for a single night, pending his formal induction into office at noon today.

The Presidential party reached Berlin around six o'clock last evening and in less than ten minutes Von Hindenburg found himself engufed in a vortex of frenzied men, women and children.

Even the enthusiasm of mobilization days in July 1914 did not approximate in volume the popular acclaim which yesterday poured into the path of the nation's new executive, and numerous manifestations of pre-war sentiments and yearnings greeted him all aong the route.

Old Imperial Colors.

The old colors were there in profusion mingled with gaily bespangled uniforms and other gala apparel, which went into seclusion with the the revolution of 1918.

Through it all, the President-elect sat rigidly beside Chancellor Luther his face immobile and marked by pallor, while his right hand automatically touched the rim of his top-hat, as he responded to the vociferous greetings to his right and left.

With more than military promptness the Presidential train arrived at the Heerstrasse Station, where Dr. Luther's ten-year-old daughter dressed in white stepped forward and as the Field Marshal alighted spoke a verse of welcome, and, courtseying low, handed to him a bunch of yellow roses. With a faint smile the Field Marshal thanked her and then turned the flowers over to his daughter-in-law to whom Chancellor Luther had presented a cluster of Lilies of the Valley Von Hindenburg wore a black overcoat unadorned with medals and carried a yellow cane. Shouts and cheers greeted him with increased volume as he left the station to step into an automobile.

Escorted By Planes.

As the party got under way a fleet of nine airplanes rose and acted as an escort along the way to Wilhelmstrasse. They showered flowers upon the presidential motor and frequently dipped so low as to frighten the crowds straining their necks to get a glimpse of the Field Marshal.

The policing arrangements called for 12,000 of the security force and several hundred plainclothesmen, and they functioned with old-time Prussian precision.

In the residential sections the Old monarchical colors again predominated, while in the downtown districts they led the Republican flag by a slight margin. Many timid democrats hoisted the Prussian Black and White by way of a compromise and, all told, it may be set down that the Black, Red and Gold standard of Republicanism was in hopeless minority.

No Disturbances.

Despite predictions that the day would be marked by clashes, the police nowhere were called upon to intervene and the expected Communist outbreaks failed to materialize. Berlin's proletariat absented itself at the reception, in keeping with the admonition handed out by the Socialists.

Veterans' leagues and numerous post-war juvenile organizations predominated, but there were also numerous deputations representing officers clubs, associations of German nobility and women's patriotic leagues. The Nationalistic student fraternities turned out in gala attire and carried their college standard.

PEACE RIVER LAND UNSOLD

Three and One-half Million Acres Obtained by Dominion in 1871 From B.C.

MOST RETAINED.

OTTAWA, May 12.—That little of the acerage in the Peace River block, deeded by British Columbia to the Dominion in 1871, has been disposed of, is revealed in a return tabled in the House of Commons Monday in answer to an inquiry from Hon. H. H. Stevens.

Under the conveyance of lands in 1871, "in furtherance of construction of the Canadian Pacific Railway," the province agreed to give the Dominion a strip of land twenty miles wide throughout the province. Lands in this 20-mile railway belt had been already disposed of in some places and the Dominion agreed to accept an equivalent number of acres, that is three and a half million acres, in the Peace River block.

Since then 1,130 acres have been sold and $2,324 received from the sale. In addition 75,231 acres have been leased and $3,490 have been received from rental.

RARE MAP OF JEWELS

Costliest in World is in Louvre—Names Inscribed in Gold.

PARIS, May 12.— The costliest map in the world is in the Louvre here. It is a map of France, with the groundwork of polished jasper.

All the principal towns are marked with precious stones and their names inscribed in gold.

The rivers are strips of polished platinum and the 87 divisions of the country are arranged as a wonderful scheme of blazing gems. The map was made in Russia, and was a gift from the czar, at the time of the Franco-Russian alliance.

Animals You Can't Tame.

British Wildcat, African Dog and Black Jaguar Refuse Civilization.

LONDON, May 12—All efforts of man have failed to tame several wild animals. The British wildcat cannot be tamed, even when kittens are brought up in captivity. The same is true of the North American lynx.

So far, the African wild dog has never been tamed, and packs of them are extremely dangerous to hunters. Most wolves can be tamed but the one known as the Tasmanian devil absolutely refuses to forget its wild state.

The black jaguar is another animal which so far has defied all efforts to "civilize" it.

RAINIEST SPOT.

Average Annual Rainfall at Assam is 458 Inches—Reached 905.

WASHINGTON, May 12 — The "rainiest' place in the world is said to be in the Khasi Hills in Assam. There the water comes down in Niagaras.

The average annual rainfall there is 458 inches. In 1861 the average was nearly doubled. In that year 905 inches fell, of which 366 were recorded in the month of July. On one day in July 40 inches fell in 24 hours.

PETERBOROUGH STREET RAILWAY NOTICE.

STREET CARS WILL COMMENCE SUNDAY OPERATION ON SUNDAY, MAY 17TH. FROM 9 A.M. TO 11 P.M.
TWENTY MINUTE SERVICE ON ALL LINES EXCEPT WEST O FPARK STREET ON CHARLOTTE STREET.
ADULT FARE—10 CENTS.
CHILDREN UNDER 6 YEARS OF AGE—5 CENTS.
HYDRO ELECTRIC RAILWAYS
PETERBOROUGH DISTRICT.
2d-12, 15, 16-690

LIVE STOCK FOR SALE

FOR SALE—15 PIGS—6 WEEKS OLD Apply S. O'Connor, No. 9 Peterboro. 3d-112-11058

FOR SALE—1 SOW, 2 YEARS OLD. Apply to M. M. Brisbois, R. R. No. 9, Otonabee. 3d-112-11060

FOR SALE — JERSEY COW— Phone 1874J. 3d-114-11108

HELP WANTED—Female

STRONG GIRL OR WOMAN FOR light house work; 4 adults; no washing. Apply 492 Aylmer or phone 623w. 3d-112-11054

WOMAN TO DO WASHING FOR TWO people one day a week. Box 11091 Examiner. 3d-113-11091

RAILWAY TIME TABLES.

CANADIAN NATIONAL RAILWAY All Trains Daily Except Sunday. (Corrected to date.)

No. 91—7.10 a.m., for Lindsay and Toronto.
No. 96—8.10 a.m., for Port Hope and Toronto, Montreal, Halifax and Portland, Me.
No. 93—8.20 a.m., for Lindsay, Blackwater, Junction, Orillia, Midland, North Bay and Toronto.
No. 98—8.25 a.m., for Hastings, Campbellford, Belleville and points on the main line east.
No. 371—8.30 a.m. for Lakefield.
No. 92—12.00 noon for Lindsay, Port Hope, Ottawa, Toronto, Buffalo, New York and Philadelphia making connections with the International Limited for London, Detroit, and Chicago.
No. 100—12.15 p.m., for Hastings, Campbellford, Belleville and Ottawa.
No. 373—12.05 p.m. for Lakefield.
No. 95—5.34 p.m., for Lindsay, Orillia, Midland, North Bay and Toronto.
No. 99—8.19 p.m. for Lindsay.
No. 94—9.10 p.m., for Port Hope, Montreal and Boston. Halifax, and Portland, Carries sleeper for Montreal.

CANADIAN PACIFIC RAILWAY. (Corrected to date.)

GOING EAST—
12.05 p.m.—Norwood, Havelock, Bonarlaw, Tweed, Perth, Smith's Falls, Kingston, Ottawa, Montreal and intermediate points daily. On Sunday this train proceed east only as far as Havelock.
8.20 p.m.—Indian River, Norwood, Havelock and Tweed. Daily except Sunday.
11.55 p.m.—Havelock, Tweed, Kingston, Perth, Smith's Falls, Montreal, St. John, Boston and New York. Daily except Saturday.
12.55 a.m.—Havelock, Tweed, Kingston, Perth, Smith's Falls, Ottawa.
GOING WEST—
4.25 a.m.—Myrtle, Toronto, Guelph, Goderich Hamilton, Galt, Woodstock, St. Thomas, London, Chatham, Detroit, Chicago and New York. Daily.
6.00 a.m.—Toronto (Yonge street), Owen Sound, Teeswater and intermediate points. Daily except Sunday.
7.30 a.m.—Toronto, Hamilton, Brantford, Buffalo, Rocheater, Boston, New York, Galt, Woodstock, London, Chatham, Detroit and intermediate points between Peterboro and Toronto. Daily except Sunday.
9.35 a.m.—Bethany, Lindsay, Orillia, Port McNicol and intermediate points. Daily except Sunday.
3.35 p.m.—Toronto, Hamilton, Brantford, Buffalo, New York, Galt, Woodstock, London, Windsor, Detroit, Chicago and intermediate points between Peterboro and Toronto. Daily.
6.50 p.m.—Lindsay, Toronto and intermediate points. Daily except Sunday.

MEDICAL.

DR. BUCHANAN, F.R.C.S., Edinburgh M.R.C.S., Eng., L.R.C.P., London. Eye, Ear, Nose and Throat Specialist. Hours 9-11, 2-4 p.m., and 7-8 p.m. 'Phone 519. Office, corner Water and Murray streets.

DR. C. C. CRAGG— Eye, Ear, Nose and Throat Specialist. Office 295 Charlotte street, formerly occupied by Dr. Neal. Hours—9-11 a.m., 2-4 p.m., 7-8.30 p.m. Telephone: House 980J. Office 2185.

BARRISTERS AND SOLICITORS

J. W. REID—Barrister, Solicitor, etc. Successor to A. E. Dixon. 397 1-2 George street. 'Phone 620.

GORDON & O'BRIEN — Barristers, Solicitors, Notaries. Money to loan on easy terms. Special attention to Patents and Trade Marks. Phone 219. G. N. Gordon, K.C., M.P., J. A. O'Brien. Mr. Gordon will be in his office every Saturday during the Session.

J. T. MEDD—Barrister, Solicitor, Notary. Office over the Dominion Bank, corner of George and Simcoe streets. Telephone No. 32. Private funds to loan at current rates upon easy terms.

O'CONNELL & CORKERY—Barristers, Solicitors and Notaries. Money to loan at the lowest current rates of interest. Daniel O'Connell, John R. Corkery, Hunter street, two doors west of the Post Office.

DUMBLE & JOHNSTON—Barristers, Solicitors, etc. Office, over the Toronto Savings and Loan Company, George Street. D. W. Dumble, K.C., W. Johnson.

R. R. HALL—Barrister, Solicitor, Peterboro, Ont. Office, corner Hunter and Water streets, over Canadian Bank of Commerce. Funds to loan on easy terms payment.

JAMES FORDYCE STRICKLAND—Barrister, Solicitor, Notary Public Peterboro. Phone 191. Money to loan. 375 Water street.

WILFRID F. HUYCKE, Barrister, Solicitor, Notary Public. 395 Water street. Telephone 239.

PECK, KERR & McELDERRY, Barristers, Solicitors and Notaries. Office, Water street, Peterboro. Money to loan at the lowest current rates of interest. Telephone 1950. E. A. Peck, F. D. Kerr, K. C., V. J. McElderry.

WORK WANTED

WORK WANTED — BY CAPABLE woman; work by day or week. Box 11072 Examiner 3d-113-11072

WORK WANTED — MIDDLE-AGED woman desires position as housekeeper. Elderly people preferred. Phone 624w. 3d-114-11116

WINDOW CLEANING—J. A. FOSTER 585 Patterson St. Storms taken down. Phone 1763J. 26d-119-10515

WANTED — RAGS, BONES, OLD stoves, copper, brass, zinc, rubber, auto tires, wood ashes. Will send a man and clean your cellar or ash house free of charge. Address Stevens, 364 Mark street, or 'phone

BABY CARRIAGES, ETC.

BABY CARRIAGE FOR SALE— Cream Reed Stroller in first class condition. Apply 598 Chamberlain St. 3d-113-11069

BABY CARRIAGE FOR SALE— large ivory whole reed carriage. New tires. First class condition. Phone 1024. 592 Aylmer St. 1d-112-11028

FOR RENT

TO RENT—GARAGE TO RENT—174 London St., Phone 676J. 3d-113-11085

TO LET—MODERN HOUSE NO. 464 Driscol Terrace St. Apply 423 George, phone 2134. 3d-112-11059

TO RENT—HOUSE, 6 ROOMS, WITH plumbing, $16 monthly. Apply 334 Downie. 3d-114-11106

TO LET—APARTMENT—MODERN— Heated. Phone 1232J. 12d-128-11124

TO RENT — 2 HEATED APARTments, modern, 1 furnished, suitable for 2 or 3 adults. Apply 542 Water St. Phone 549J. 3d-1147617

FOR SALE—TREASURE STOVE, IN good condition. Apply 489 Elm. 3d-114-11094

FOR SALE — SQUARE GRAND piano; also gent's wheel, both in good condition. 'Phone 1811W. 3d-114-11096

FOR SALE—GENT'S WHEEL. APply 160 Antrim. 3d-113-11097

TO LET—LARGE, BRIGHT, WELL furnished rooms, for light housekeeping. Central. Adults only. 209 London St., telephone 1538J. 3d-112-11065

TO RENT — COTTAGE ON ISLAND at Stoney Lake for July or September. Ice, wood and use of row boat. Phone 965J. 3d-114-11112

FOR RENT — HEATED APARTments. Apply 95 Hunter St. W. 6d-117-614

TO RENT — 5 ROOM HEATED Apartment, Garage. Apply 265 Rubidge. Phone 1405w. 6d-117-11112

TO RENT—HOUSE IN SOUTH END of city, nice lawn, fruit garden, spring water and lights. Close to DeLaval on Park. Phone 2210w. 3d-114-11104

LAND TO RENT FOR GARDEN OR building purposes. Apply 81 Crescent street. 3d-114-11098

TO RENT—6 ROOMED HOUSE AND ten acres of good garden land, small fruits, and apple trees on place. Samuel Jay, Crawford's Grove (South). 3d-113-586

TO RENT—REAL HOME—BEST LOcality; exceptionally ideal. Phone 1665w. 3d-113-11077

FOR RENT — SEMI-APARTMENT, conveniences, hardwood floors, gas. Apply 168 Antrim. 3d-112-11063

TO RENT—FLAT—WITH ALL CONveniences. Apply 531 Park Street. Phone 820 or 1584J. 3d-112-11047

TO RENT — 3 ROOMS AND BALcony. Apply 534 Park N. 3d-112-11046

TO RENT—UNFURNISHED ROOMS, all conveniences. 'Phone 1796. 3d-112-11057

FOR RENT—514 PARK ST.—APPLY to 182 Wescott St. 3d-112-11045

FOR RENT— 6-ROOMED HOUSE, all conveniences. Apply 557 Patterson street. 3d-112-11037

TO RENT — MODERN SIX ROOM House, Mark St. South, near Little Lake, hardwood floors, garage and garden. Rent twenty-five. Phone 151. 6d-113-10997

TO RENT—HOUSE NO. 358 STEWart St. 7 rooms, all improvements except furnace, with or without garage. W. J. Hancock. 6d-112-10948

FOR RENT—MODERN HOUSE, EXcept furnace. Central. Apply 583 Aylmer. 6d-112-10949

FOR RENT—VACCUM CLEANER. 'Phone 1197. 24d-121-10563

TO RENT — 2 FURNISHED COTtages in Chemong Park, rent reasonable. Mrs. John Pope, Brigdenorth P.O., phone 990 r 12. 3d-113-11088

FOR RENT

MODERN HEATED APARTMENT IN Bank of Commerce Building. Immediate possession. Apply 437 George street. dtf

FOR RENT—FURNISHED OR UNfurnished rooms, also place for car. Apply 294 Stewart. 3d-161-10664

OR RENT—HEATED OFFICE ON George street. Apply 437 George street. dtf

OR RENT — APARTMENT "D" Nova Scotia Apartments. Immediate possession. Apply 437 George Street. d t 1

TO RENT — 2 NICE BRIGHT FURnished rooms (adjoining) including bed sitting room, very central, use of phone. Call 2032J. 6d-112-10952

TO RENT—2 OR 3 ROOMS, FURnished or unfurnished, bathroom, flat suitable for gentleman, heated, use of phone. 'Phone 1305M. 3d-115-10970

SITUATIONS WANTED

POSITION WANTED—YOUNG GIRL with a knowledge of typewriting and stenography desires a permanent position. Apply Box 11082 Examiner. z 3d-113-11082

FOR SALE

FOR SALE—30 x 3½ CORD TIRES— new; to clear at $7.25. See them; second hand pipes and pulleys of all sizes in stock. L. Florence and Son, Bethune St. 3d-112-11062

FOR SALE — REFRIGERATOR IN good condition. Phone 1773w. 240 Simcoe. 3d-114-11115

FOR SALE—MOTOR BOAT, 25 FEET long, 3 cylinder engine, high speed magneto, automobile control, clutch, extra propeller. Complete $175.00 cash. Apply Box 11120 Examiner. 3d-114-11120

FOR SALE — MANURE $1.50 PER team load, also garden ploughing. A. Allen, 240 Munro Ave. 3d-114-11122

FOR SALE — MEN'S WORKING Boots $2.95, Black and Brown; Khaki Pants, all sizes, $1.75; Men's Work Shirts and Sunday Shirts, 89c; Garden Hose, corrugated, 12c a foot; Window Blinds 68c; Ladies' Silk Hose 29c; Boilers and Wash Tubs and all kinds of furniture, mattresses, springs and beds for sale. 392 Aylmer. 3d-113-11110

FOR SALE—WILTON RUG, 6½ x 7½ feet, cheap for quick sale, also tables, dishes. 472 Driscoll Terrace. 3d-114-11114

FOR SALE—BARRELS, CLEAN, 40 gallon barrels. Moncur Drug store 407 George St. 3d-12,14,16-11103

FOR SALE—GOOD WHEEL, MUST be sold today, $15.00. Apply 425 Downie 2d-113-11100

FOR SALE—GOOD SEWING Machines $10; Baby Carriages from $4 up; 2 and 3 burner Gas Plates; Gas Stove $12; Extension Table $10; Kitchen Table and Chairs, Couches, Lawn Mowers from $3 up. I. Boorman, 243 McDonnel St. 3d-114-11107

FOR SALE—A TWO PIECE PHONola, Kitchener make, with 12 records, cheap for cash, in A1 condition, would sell separately. Phone 1537F. 3d-114-11111

FOR SALE—FIRST CLASS STRAWberry plants, $6 per thousand. Apply Thomas Walling, General Delivery, Peterboro. 3d-112-11055.

FOR SALE — GRAMOPHONE WITH 68 records, also small heater. Apply 35 Jackson Ave. 3d-112-11048

FOR SALE—PIANO AND PHONOgraph in first class condition. Cheap for cash. Apply Box 11039 Examiner. 3-112-11039

FOR SALE—RASPBERRY PLANTS, red, blue and black. G. N. Moncrief. Phone 484 r 11. 6d-116-599

FOR SALE—SECOND HAND SINGER sewing machine, in good condition, also sideboard. Apply 133 Romaine street. 3d-112-11040

FOR SALE—ONE THOROUGHBRED Holstein Bull, 18 months old. Reasonably priced. Apply Stanley Northey, Lakefield, Ontario. Phone 504 ring 1-5. 3d-113-581

FOR SALE — QUANTITY OF PINE Lumber, 1 inch to 2 x 10; also fence posts. Apply to 182 Wescott St. 3d-112-11044

FOR SALE—LADIES' BICYCLE, IN first class condition. Apply 738 George street. 'Phone 99J. 3d-114-11030

FOR SALE—PIANO, GOOD ORDER $165 quick sale; 1 pair large pictures. Cheap. 139 Sherbrooke. 3d-113-11086

RANGE IN GOOD CONDITION; COAL or wood; water front; reservoir; twelve dollars. Phone 1414w. 3d-112-11084

FOR SALE—GAS RANGE FOR SALE, splendid condition, almost new. Mrs. Stazicker, Otonabee St., over Locks Bridge. 3d-113-11083

FOR SALE—SPECIAL MANVERS POtatoes, 60c per bag. Phone 676F. W. H. Baker, Peterboro Planing Mills. 12d-115-466

FOR SALE — TOP SOIL — PHONE 1903J. 12d-117-10916

FOR SALE—A Pennant Junior combined gas, wood or coal range; 1 kitchen cabinet, 1 iron bed, spring and mattress, 1 three drop fixture, cheap for quick sale. Apply 227 Wescott St. 3d-113-11092

FOR SALE — DRY HARDWOOD Slabs, cut, $6.00 per ½ cord; Dry Hemlock Slabs cut $4.50 per ½ cord. Phone 1937 or 1372J Evenings. W. J. Fitzgerald, 242 Perry St. 26d-129-10848

SENATOR DUNLAP STRAWBERRY plants—60c hundred, $5.00 thousand. Free sixty page book—Strawberry Growing, if requested. R. H. Campbell, Keene. 12d-119-10972

FOR SALE—BED COUCH $7; DESK $6; Chest of Drawers $5; Dressers, Stands, Ladies' Dressing Table, Iron Beds, Cot, Sideboards, Extension Table, Chairs, Kitchen Tables and Chairs, Tubs, Dishes, Blinds, Oilcloth, and other articles. Apply 59 Aylmer St., near Perry. Phone 2458. 3d-113-11075

FOR SALE—MONTH OLD PIGS FOR Sale. Apply to W. C. Finch, No. 2 Campbellford, phone 260 r 3. 3d-113-11076

FOR SALE—ST. LAWRENCE, Reverse gear, model A; also, single cylinder Indian motor cycle, running order. Gates, 5 Dunlop St. 3d-113-11073

FOR SALE—SMALL HEN HOUSE; Also netting. Cheap. Apply 137 Stewart. 6d-116-11067

FOR SALE — GLASS PORCH, 294 Stewart St. 3d-113-11068

FOR SALE—2½ H.P. MOTOR BOAT engine, good running order; 1 low tension magneto. Apply 275 Romaine St. 3d-113-11070

FOR SALE—DINING ROOM SET; will sell separate; Parlor set, parlor table, kitchen chairs; all in good condition and very reasonable; also sewing machine and large work table, arch curtains. 485 Donegal St. 3d-113-11080

HELP WANTED—Male

FIREMEN, BRAKEMEN, BEGINners $150-$250 (which position?) Railway Box 11017 Examiner. 3d-112-11017

FOUR TRUCK DRIVER SALESMEN. Book keeper for established distributing agency. Twenty five weekly and commission. One thousand cash security returnable. Apply in person, Finance Dept., 305 Dominion Bank Building, Toronto. 2d-112-591

WANTED — PAINTER AND PAPER Hanger. Apply G. H. Duncan, 270½ Charlotte. 3d-114-11118

MAKE MONEY AT HOME—$1 TO $2 an hour for your spare time writing showcards for us. No canvassing. We instruct and supply you with work. West-Angus Showcard Service, 29 Colborne Building Toronto. dtf

AUTOS FOR SALE

FOR SALE—OVERLAND TOURING 1922 model, first class condition, cheap for quick sale. Phone 1458F or apply 440 George.

CAR FOR SALE — BABY GRAND Chevrolet in first class condition, many extras. Cheap for quick sale. Phone 1603w. 3d-114-11109

SALESMEN WANTED

MEN WITHOUT PREVIOUS SALES experience make good with us. You can too. We will help you make good. Excellent opportunity, exclusive territory. Write at once J. R. Watkins Company, Dept. XV, Hamilton, Ontario. 9d-7,9,12,14,16,19,21,23,26-10987

LOST

LOST — BLACK LEATHER CLUB Bag last Friday night in or near Peterborough or on Peterborough-Port Hope highway. Finder please leave same at the Grand Hotel, Peterborough. Reward. 3d-112-571

LOST—MASSEY BICYCLE NO. C3299 blue with steel rims. Finder phone 1207w. 3d-112-11056

LOST — LICENSE NO. 227-050, MAY 21, please leave at Examiner. 3d-114-11121

LOST—TRUCK LICENSE PLATE NO. C27-466. Finder please phone 245 or leave at Examiner office. 3d-114-607

HOUSES, REAL ESTATE

FOR SALE—ON PAVED HIGHWAY, fruit and asparagus farm, of about eleven acres. Home and buildings modern in every respect. Full information supplied by V. J. Tully, jewelr, 170 Charlotte street. 'Phone 320. 7d-116-11038

FOR SALE — NEW 6 ROOM HOUSE on Wilson Avenue, near Car Line and River, easy terms. Apply H. Wilson, 2 King George Street. Phone 1245J. 12d-115-10843

FOR SALE—COTTAGE ON CLEAR Lake. Will sell or exchange for property in city. Apply S. J. Charlton, 'Phone 16, Lakefield. 6d-113-10973

FARM FOR SALE—TWO THOUSAND dollars will purchase equity in a good farm of 200 acres, suitable for general farming and stock raising. Good house, good barns, good water, splendid maple woods. The purchaser would be able to take off enough wood each year for the next five years to pay the carrying charges. For particulars apply The Review Office, Peterborough. 26d-133-535

FOR SALE—BUNGALOW—6 ROOMS, 3 piece bath, hardwood floors, fireplace, furnace, electric lights, good well, cellar cemented with outside entrance. Garage, large poultry houses, small fruits, half acre or will sell with quarter acre. North end, close to school and car line. Small payment, balance as rent. Apply 255 Reid St. 26d-116-10418

FOR SALE — NEW HOUSE ON Monagnan Road, centre hall plan; oak floors throughout. Moderate price. Terms to suit purchaser. Apply 437 George street. dtf

POULTRY AND EGGS

POULTRY FOR SALE — A GOOD flock of laying hens. 616 Rogers St. 3d-112-11064

POULTRY FOR SALE — POULTRY supplies, water fountains and sprayers; also cross cut saw, carpenter's bench and vise. Apply 4 Knox St. 3d-113-11071

WE BUY HENS AND CHICKENS and pay almost any price. Phone 2097F. 30d-134-10862

POULTRY FOR SALE — BARRED Rock and Wyandotte Eggs for setting. $1.00. Good breed. Phone 290J. 3d-114-111177

WANTED

WANTED TO RENT—BAKE HOUSE with oven. Phone 1373. 3d-113-11090

WANTED—PARTY TO WORK GARden on shares, garden already for cultivation. Apply 81 Crescent St. 3d-114-11099

WANTED—BY TWO LADIES, COMfortably furnished, well lighted, housekeeping rooms, moderately priced, suitable for dress-making, central, with conveniences. References. Box 11102, Examiner. 2d-113-11102

WANTED—3 OR 4 HIVES OF BEES free from disease. Apply W. A. Taylor, R. R. 5, Peterboro. 3d-112-11053

DISCARDED ARTIFICIAL TEETH Bridgework wanted, any condition. Check remitted upon receipt. L. Baker, 266 Crawford St., Toronto. 12d-121-530

WANTED TO BUY — 2 FRENCH Poodle Pups. Apply 136 Perry St. Phone 1589J. 6d-112-10944

WANTED — DISCARDED ARTIFICIAL teeth and old gold; highest price paid. Phillips Dental Laboratory, 408½ George St. 26d-133-543

CHILDREN TELL FATHER'S CRIME

Coroner's Jury Brings Verdict Against Mr. Desmedt —Killed His Wife.

ACID USED.

WINNIPEG, May 12 (Canadian Press)—After hearing the testimony of three young children, the coroner's jury last night brought in a verdict holding their father guilty of causing their mother's death.

The man is M. Desmedt whose wife, Valeria, died on May 6 from burns about the fact and body. The children testified that they heard their mother cry out that their father had poisoned her by throwing acid on her while she was asleep. Desmedt was arraigned yesterday on a murder charge.

RUSSIA MUST ACCEPT PACT

Countries Bordering Soviet Realm Will Not Disarm in Meantime.

CONTROL OF ARMS.

GENEVA, May 12 (Canadian Press).—Soviet Russia today was made the crux of the situation faced by the international conference for control of traffic in arms. Poland filed an amendment to the proposed convention, to the effect that countries bordering on Russia would not be bound by that agreement unless the Soviet government also was bound by it.

Russia refused to attend the present conference, giving as the reason that its purpose amounted to interference in domestic affairs.

The Polish amendment as to Russia was preceded by a declaration that the traffic in arms could not be considered apart from the whole problem of disarmament and security.

Bishop Of Toronto To Confirm At St. John's

The Bishop of Toronto will preach and minister the rite of confirmation this evening in St. John's Church at 8 o'clock.

MISSING SINCE THIRD.

THREE RIVERS, Que., May 12 (Canadian Press)—Antoni Gagne of Three Rivers and O'Delisle of Terrebone County who were employed by the Wayagamack pulp and paper company on Vermillion River have been missing since May 3rd and it is believed they have been drowned.

BOY IS BETTER.

Charlie Toplis Not Seriously Injured in Bicycle Accident.

Charlie Toplis, who was injured on Saturday when knocked from his bicycle by Charles Saunders, driver for New Centre Meat Market, is progressing well. He was not seriously injured, but was confined to his bed all day Sunday.

NOTICE

FREE—CONSIDERABLE SOIL FOR filling purposes. Apply R. E. Clarke, c-o DeLaval Co. 3d-114-11089

CHIMNEYS AND FURNACES Cleaned. Phone 1851w. 26d-126-10759

WHEN WANTING A TAXI FOR CITY or country driving, call Grover Halpin at Pulkinghorn's Garage, phone 278w. 26d-136-11081

A. ATKINS — NEW AND SECOND Hand Store, 189 Charlotte St. Used Furniture, Stoves, Clothing, etc., bought and sold. Phone 771 and we will call. 26d125-10715

NOTICE—HENRY BROS., CARPENters and builders. Estimates given on new and repair work. Hardwood flooring a specialty. 'Phones 1024 or 2009W. 592 Aylmer street.

WANTED—PHONOGRAPH REPAIRS and Main Springs; work guaranteed T. Griffin, 124 Park St., opp. C.G.E. Prompt and personal attention. Phone 2163w. 26d-114-10348

TO BUILDERS' TENDERS.

Tenders, addressed to the chairman of the Peterborough City Trust, will be received by the undersigned up to and including Saturday, the 16th of May, at noon, for certain alterations in the city buildings. The lowest or any tender not necessarily accepted. Plans and specifications may be seen at the office of W. and W. R. BLACKWELL. 3d-112-566.

Completely Relieved and Perfectly Satisfied

New Brunswick Lady Tells of Dodd's Kidney Pills.

Madame Prosper Boudreau suffered from Bright's Disease and pains in her head.

CARAQUET, N.B., May 11.—(Special).—The following letter is typical of the mass of unsought testimony which is growing in volume day by day as the knowledge of our Dodds' Kidney Pills gradually spreads.

"After suffering several months with Bright's Disease and pains in the head, I took six boxes of Dodd's Kidney Pills. They have completely relieved me of my trouble, and given perfect satisfaction.

Before taking Dodd's Kidney Pills I was incapable of doing much work. I can now do more than ever before."

This testimonial comes from Madame P. Boudreau, a well-known resident of this place.

All over Canada, Dodd's Kidney Pills are recognized as suffering women's best friend. They act directly on the kidneys, making them strong and healthy. Diseased kidneys are the cause of nine-tenths of all ills women are heir to. Sound kidneys mean pure blood. Pure blood means good health.

WILL SELL NEW BEER.

Canadian National Railways Will Sell Anything Legal and Profitable.

OTTAWA, May 12. — Sir Henry Thornton was asked this morning in the committee on the National Railways if the Canadian National trains would sell 4.4 beer in Ontario

"We will sell anything that will make money and is within the law," said Sir Henry.

MISS WHEELER NAMED.

Former Peterborough Girl Appointed Night Supervisor at Kingston.

KINGSTON, Ont, May 12 (Canadian Press).—Miss Mary Wheeler, formerly of Peterboro, has been appointed night supervisor on the staff of the Kingston General Hospital, and will be a graduate in this year's class.

WALKED THE FLOOR FOR HOURS NERVES WERE SO BAD

Wherever there are people who are troubled with deranged nerves they will find in Milburns' Heart and Nerve Pills a remedy that will restore the equilibrium of the deranged centres and bring back the shattered nervous system to a perfect condition.

Mrs. W. W. Aulthouse, Woodrous, Ont., writes:—"After having a severe atack of bronchitis I was left in a very weak, run-down condition; my nerves were all broken up; could not sleep at night, and would have to get out of bed and walk the floor for hours.

"After using a box of

MILBURN'S HEART AN DNERVE PILLS

I began to feel much better, and after taking a few more boxes I could enjoy my rest as well as I ever did. I always recommend them to all my friends."

For sale at all druggists and dealers; put up only by The T. Milburn Co., Limited, Toronto, Ont.

TEAMING AND CARTING

CARTING, MOVING, EXCAVATING or garden ploughing wanted. 'Phone 973J. Jackson's Cartage, 512 Stewart. 13d-116-10850

LOCAL AND LONG DISTANCE CARtage, moving a specialty. Trip, day or job. N. H. Bradley, 704 Water St., phone 2327w. 26d-136-588

TEAMING AND CARTING, LOCAL and long distance moving, Excavating and gardens ploughed. Thos. Flannery, 200 London St., phone 1538w. 26d-136 11079

WANTED — MOTOR CARTING, ALL kinds, long or short hauling. Beatty Bros. 'Phone 2168-w91r2.

PLOUGHING, CARTING, SHORT OR Long Distance Hauling. Contracting taking out cellars. Wm. Collin Bros., Phone 858 or 508 Elm. 26 118 10496

APARTMENT!

To Let, Central, conveniences, low rent.

Also store and small office to let.

A. LOW & CO.

385 Bethune Street.

'Phone 607 N. and Hol. 1027

FOR RENT OR SALE

House No. 384 Burnham Street — 5 roomed cottage, partly modern, newly decorated inside and out, immediate possession, rent.....$22.50
House No. 363 Bethune Street — 7 roomed house, modern except furnace, immediate possession, rent.....$22.00
House No. 565 Bethune Street — 7 roomed house, modern except furnace, immediate possession, rent.....$20.00
House No. 246 Antrim Street — 5 roomed house, newly decorated, north end, immediate possession, rent.....$14.00
Apartment over Store, corner Reid and Smith Sts. — New apartment, containing 6 rooms, all improvements, immediate possession, rent.....$20.00
Also Ground Floor Apartment corner Reid and Smith Sts. — Immediate possession, rent.....$20.00
House No. 74 Morrow Street — New brick house, all improvements, hardwood floors, possession at once, rent.....$40.00
House No. 9 Cricket Place — Brick House, modern except furnace, possession June 1st, or a little sooner, rent.....$25.00

Apply

J. T. O'CONNELL & CO.

136 Hunter St., W. Peterborough

BOARDERS WANTED

WANTED—BOARDERS OR ROOMers; central; all conveniences; 68 Murray St. or phone 1283J. 12d-121-11043

BOARDERS — VERY CENTRAL— 1896w. 3d-113-11078

BOARDERS WANTED — BUSINESS girl, room and board, close to factories, $5 per week, including washing. 667 Armour Road. 3d-114-11105

COKE

HIGH-GRADE ANTHRACITE

COAL

AND

BUILDERS' SUPPLIES

THOS. A. REHILL CO.

Phone 245

210 Wolfe St.

FOR ALBERTA COAL

PHONE 47

Robt. Hicks Co., Ltd.

266 CHARLOTTE ST.

47—Phones—48

For Sale and Rent

6 room Brick, all modern, new oak floors, west side.....$5500
7 room modern Brick, east city, garage hen house, good lot.....$4200
6 room Brick, central, two piece plumbing, good buy.....$2800
5 room each side double Brick, two-piece plumbing, bargain.....$3900
6 room Brick, good location, South, take good Ford car.....$2500
6 room frame, nearly new, South. Would consider cheap lot....$2400
5 room Brick, north, light and spring water, good lot.....$2000

P. E. Rutherford Agency

282 George Street — 'Phone 142

HOUSES FOR SALE

$8900—Very central double brick house, modern, with hot water heating. A1 locality, will rent at $80.00 per month. Owner will exchange on house in West end.
$6000—Fine modern brick house with furnace and good lot; exchange on smaller house. Engleburn Ave.
$5100—Central, modern brick, furnace, garage, hardwood floors up and down; good terms.
$4200—Modern brick in first class shape, hardwood floors, owner leaving city.
$2900—Brick, partly modern, very central, on Stewart St.
Two furnished cottages, one at Chemong other on Clear Lake; exchange on city property.
Two other fine ground floor apartments to rent; heated.

H. J. McCANNAN

Agents for Fidelity, Phenix, British and European Fire Insurance Cos. 140 Simcoe street. 'Phones 46 - 772 Nugent Phone 1093M.

For Sale

$4200.00—Seven roomed Brick house, attic finished; all conveniences; north end.
$5200.00—Seven Roomed House, all conveniences, west end.
$2800.00—Six roomed Brick house, 2-piece plumbing.
$5500.00—Buy Brick Bungalow, hardwood floors.
$2000.00—Brick dwelling, north.
FEW GOOD HOUSES TO RENT

Real Estate and Insurance,

W. H. TAYLOR

163 Hunter St., W. 'Phone 1462

FOR SALE.

$4300—6 roomed house, fully modern, new, easy terms.
$2500—6 roomed house, all modern except furnace, central.
$5500—6 roomed Bungalow, all modern, sun porch, west end.
$1800—5 roomed stucco Bungalow, $200 cash, balance as rent.
$3000—6 roomed house, central, good stables, easy terms.
$3300—6 roomed brick, central, all modern except furnace, take lot.
200 acres of land, good district, would take city property, priced right.
3 rooms, central, for light house keeping.
$5000—New Bungalow, all modern, central, fireplace, hardwood floors throughout.
Agents for Fire Insurance, Good Tariff Company; Agents for Cooksville Brick; samples at office.

J. CHAMBERS & CO.

Residence 'Phone 1534W Office 1719J.

G. Adams, Agent. 'Phone 1291m.

FOR SALE, MODEL BUNGALOW. No. 774 Water street, A-1 location; also quantity of special rug brick for fire places. For plans, prices, estimates on all classes of building, consult

A. B. CUNNINGHAM

331 Reid St. Builder & Contractor.

WOOD

Dry, piled inside under cover

HARDWOOD SLABS

Cut Stove Length, ½ Cord $6.50

HEMLOCK SLABS

Cut Stove Length, ½ Cord $4.50

WOODWORK of all kinds Doors Trim, etc.

THE CANADIAN ALADDIN COMPANY

Phone 952 Evening 1522f

CHINA PAINTING

Mrs. Langley McCarthy Teaches Biscoffs' New and Beautiful Work in CHINA PAINTING

COAL - COKE - WOOD

12 in Dry Tamarac, $4.75 ½ cord
12 in. Dry Wood and Slabs, mixed $3.75; 12 inch Maple and Beech, $6.50 half cord.

H. H. DINSDALE

Phone 153. All Kinds of Coal.

BOARD WANTED

WANTED—BY YOUNG LADY, ROOM and board, with use of telephone. Private family, East City preferred. 'Phone 1256. 3d-112-11036

DAVIS-THOMPSON COMPANY, LTD.

Insurance and General Agency

433 GEORGE ST. PHONE 40

4% INTEREST, compounded Half-Yearly, Paid on Deposits

One Dollar opens an account. Special facilities afforded Depositors for the convenient transaction of their business, and accounts are subject to cheque withdrawal.

For Sums of $100 and upwards this Company's Debentures are issued in terms of one to five years, bearing special rates of interest, depending upon the term of investment.

TORONTO SAVINGS AND LOAN CO.

435-437 George Street Peterborough

"BRINGING UP FATHER" — Geo. McManus

TEMPERANCE WORKERS OF EAST NORTHUMBERLAND MEET MAY 26

Convention to be Held at Warkworth — Field Day on Sunday, May 24.

NEW OEEICERS

NORHAM, May 11—A meeting of the temperance workers of East Northumberland, attended by representatives from Wooler, Brighton, Cobourg, Hilton, Codrington, Norham and Warkworth, was held in the Council Chamber of the town hall Warkworth, Saturday afternoon. The resignations of B. C. H. Becker, of Brighton, President, and R. G. Bird, of Brighton, Secretary, were accepted and Rev J. S. I. Wilson, of Brighton, and who is also President of the Bay of Quinte Conference, was elected President, and George Little, of Brighton, was elected secretary.

A field day was arranged for the riding to be held on Sunday, May 24, and a riding convention to be held in Warkworth, on Tuesday afternoon and evening of May 26. The object of the convention will be to organize, for temperance propaganda, the various polling divisions and will effect the municipal, provincial and parliamentary life of the riding. The evening is to be addressed by two representatives of the Ontario Prohibition Union, of Toronto who will be accompanied by a singer. On Sunday, May 24, the various ministers throughout the riding will exchange pulpits.

Runaway Stopped

Mrs. Fred Wetherson and two little children had a narrow escape from severe injury Thursday of last week. While driving into Warkworth upon passing a motorcycle the horse took fright and ran away but was stopped by a group of men at the gristmill before any damage was done except breaking the harness.

Personal Items

Mr. and Mrs. Samuel Gummer motored to Trenton Saturday to attend the funeral of her uncle who died suddenly.

On account of the illness of Miss Jennie Dillworth, teacher at the White school some of the entrance class have been coming to Norham.

Mr. and Mrs. George McCubbin and family made a business trip to Campbellford on Saturday.

Miss Laura Arkils, the local school teacher, has begun holding Saturday morning classes for her entrance pupils.

Mr. and Mrs. George Palmateer and daughter Mildred returned home Friday after a ten day's visit with friends in Toronto and Rochester.

Mrs. John Wilson, of Mount Olivet, was taken critically ill on Saturday morning.

Manly Valleau, of Timmins, New Ontario, is the guest of his son, Cora Valleau, of Mount Olivet.

Mr. and Mrs. Tom Martin, of Rochester, have moved into their dwelling at Codrington.

Wesley Huycke, of Peterboro, has purchased a home on the Brighton gravel road south of Bethany.

SENATE USHER HAD A VARIED CAREER

Col. Chambers Had Been Soldier, Editor, Publisher and Censor.

OTTAWA, May 12. — Colonel Ernest John Chambers, soldier, war correspondent, editor, former chief press censor and gentleman usher of the Black Rod, died at his home at Vaudreuil, Que., last night, after a lingering illness, at the age of 63 years.

Coloney Chambers who was 63 years of age, had suffered for a few days with bronchitis, and on Friday left Ottawa to go to his summer home at Vaudreuil, near Dorion. He seemed to be doing well when at 10.30 o'clock last night he was seized with a violent fit of coughing and at 11 o'clock he died.

Col. Ernest John Chambers was born at Penridge, Staffordshire, England and came to Canada in 1870 and was educated at Prince Albert School at St. Henri, Quebec, and at the Montreal High School. He was at one time engaged in journalism and was managing director and editor of the Calgary Herald in 1888 and 1889, and for two years was joint proprietor and editor of the Canada Military Gazette. On March 1, 1904, he was appointed gentleman usher of the Black Rod of the Senate of Canada and he was for several years the Canadian Secretary of the Associated Boards of the Royal Academy of Music in the Royal College of Music, London.

LIBRARY IS JAMMED

TOKYO, May 12—"Cramming" for examinations seems to be universal throughout the student world. Just before the entrance examinations for Tokyo schools, more than 1000 students lined up in front of the library on several days waiting for it to open.

R. C. HEARD

Agricultural Implement Dealer

Now is the time to get your Macartney Hand Milking Machine. Also your John Deere Spreader.
1 Second-hand Spreader, cheap.
1 New Scraper to clear at $13.00.
A full line of Hay Tools.
A good stock of Wire Fencing on hand at moderate price.
Wire Fences Erected if desired.

379 WATER ST. 'PHONE 1329.

SASSED JUDGE

When Judge C. A. Williams told Mrs. Belle Spencer, prominent Chicago lawyer, to sit down she told him a few things. So the judge fined her $50 for contempt of court. When Mrs. Spencer did not show up to pay the fine a commitment was served on her. She was taken to jail where she says she will remain until the fine has been worked out at the rate of $1.50 a day.

PROHIBITION UNION MET WARKWORTH

East Northumberland Branch Formed to Combat 4.4 Beer Menace.

(By a Staff Reporter).

WARKWORTH, May 12.—Provincial temperance workers of this district held a meeting here Saturday and organized the East Northumberland Prohibition Union, a branch of the new association which has been organized in Ontario as a result of the introduction of 4.4 beer. The prohibitionists here are of the opinion that the latest temperance legislation is but the entering wedge, the first step in a move to re-establish the liquor business on an anti-prohibition basis.

Rev. J. I. S. Wilson of Brighton is president and George Little of the same place is secretary of this new society. A committee will be nominated in every polling sub-division in East Northumberland to secure new members who can be depended upon to vote for the "dry" candidate at the next Provincial election.

A temperance field day will be held on Sunday, May 24, when all the ministers in the riding will be asked to exchange pulpits and preach temperance sermons. Ministers who cannot exchange are expected also to make prohibition the subject of their discourses on that day.

The attendance at the meeting fairly represented the riding, but Campbellford failed to send a delegate. There has always been a temperance organization in each of the Legislative ridings of Northumberland, and this system is likely to be followed now that the two divisions are united. What was formerly West Northumberland will have a branch of the Prohibition Union.

WANT SOFTBALL RULES

Campbellford League Seeks Information From Peterboro.

CAMPBELLFORD, May 12.—The executive committee of the Soft-Ball League will meet at the Public Library tonight, to discuss the drawing up of a schedule and the playing rules to be adopted. With regard to the latter question, the officials of the league are anxious to adopt the same rules as those used in Peterboro, so that there will be no conflict on any point in the event of teams from here playing in Peterboro or vice versa. A copy of the rules governing the Peterboro League would be gratefully received by the officials here.

A PAINSTAKING HEN

CAMPBELLFORD, May 12.—A young man from Codrington, well dressed and showing in every way that he had received a careful bringing up, while in town the other day rather startled a number of people to whom he told the following story, without preface or apology or the twitch of a facial muscle.

According to the local historian a farmer out at Codrington owns a flock of pure-bred Plymouth Rocks. One of the hens not only lays an egg every day but carries it carefully in her beak from the rest and deposits it at the kitchen door. If the door happens to be open the hen enters the room and places the egg on the table. The hen never cackles until its burden is carefully disposed of.

The young man was at once classified as a member of the army of prevaricators that is receiving recruits from all parts of the county, Campbellford is inclined to resent the efforts of an outside artist in exaggerations probably under the impression that home talent should be given a monopoly.

GARDENING AT CAMPBELLFORD

Hired Man's Underwear is Age Old Guide to Planting.

STRAW HAT SIGN

CAMPBELLFORD, May 12.—In the days of long ago, before weather bulletins were issued by official observers the wise farmer did not think the season was favorable for planting corn, which requires a high temperature, until the hired man abandoned his underwear. That process settled all doubts, the modern thermometer is no more reliable. The corn was planted in the full hope of a rapid growth.

Back yard gardens, like cornfields, show better results when the mercury begins to get on intimate terms with the top of the glass. In this town some thrifty householders do not consider that Spring has officially arrived until Bert Runnels appears in public wearing a straw hat. Bert, however, who held that distinction for years was beaten to it this year when on the first Sunday in May a citizen appeared at one of the local churches wearing a sailor of the vintage of 1924.

Campbellford Gardener At Work.

Spring has arrived, and with hoe and spade the residents are busy. Stores that handle seed and the greenhouse where tender plants are prepared for transfer from box to garden are in the midst of their usual Spring trade. The hens in town are patiently awaiting the day when their new stamping ground will be ready, the cats and dogs for more space in which to play. It seems too bad that the peaceful pursuit of raising vegetables in a back yard should tend to create so much ill-feeling in a neighborhood.

Two of the most extensive and successful amateur gardeners in town are S. J. Moore and S. J. Dolman, whose ambition in this avocation are as perfectly alike as their initials.

KILLED BY ROLLER.

Three Year Old Girl Was Run Over on Her Father's Farm.

ST. MARY'S, May 12.—(Canadian Press).—The three-year-old daughter of W. R. Kirby, of near Kirkton, was run over by a roller on her father's farm yesterday afternoon and died shortly after. Her little brother, aged five, was slightly injured.

DISCUSS SETTLEMENT

WASHINGTON, May 11 (Canadian Press).—Informal conversations relative to the French debt settlement are again in progress, it was disclosed today at the state department.

Confirming the fact of negotiations for the first time, the department reiterated that the Washington Government had sent no formal communication on the question to France.

The British Royal Air Force has adopted the type of parachute used by U. S. aviators.

MANY HURT IN CAR WRECK

When another street car crashed into this one at Philadelphians were seriously hurt. Windows were crashed in, as shown in the photo, to release the imprisoned passengers.

OBITUARY

THOMAS MYLES.

HASTINGS, May 12.—The death occurred on Monday evening of Mr. Thomas Myles, at his home in Asphodel, after a lingering illness. The deceased was in his 65th year, and had lived in Asphodel all his life, and was the son of the late Jerry Myles. He is survived by his widow and one son, Louis, one brother, James, of Clearwater, N.Y., and three sisters: Mrs. Sullivan of Sarnia, Mrs. O'Brien of Sarnia, and Mrs. Foley of Keene.

The funeral will be held on Wednesday morning, the service being held in the Church of our Lady Mount Carmel, interment to take place in Mount Carmel Cemetery.

T. A. KELLY

MILLBROOK, May 12—The late T. A. Kelly, whose death, following a lingering illness, took place on Thursday, was born on the family homestead, 8th line, Cavan, sixty-one years ago.

His grandparents came from the North of Ireland when his father, the late Mr. Joseph Kelly, was only seven years old, and were pioneers in this Township, choosing the present homestead upon which to locate, clearing the land, and enduring the many hardships and privations incident to the early settler's lives.

Deceased was, from young manhood, active in public life, and was deservdly popular in his social, political, and fraternal relationships. He gave loyal, and practical support to the Farmers' Institute of which he was for a time president; he was also a past president of the Patrons of Industry, and of the Millbrook Agricultural Society. He was a Past Noble Grand in the Independent Order of Oddfellows, and received his veteran's jewel from the local lodge some few years ago; a member of Golden Sheaf Rebekah Lodge No. 176 he was also a Past Master of J. B. Hall lodge, A.F. and A.M., and had taken the Thirty-Second Degree in Masonry in connection with the Scottish Rite of that Order. He was still a director of the Agricultural Society at the time of his death though failing health prevented his taking any active part in the work of the organization for the past few years, personal interest in its prosperity, however, being not lacking.

In his church affiliations Mr. Kelly was a life-long Presbyterian, and had for years given efficient service as an elder in Grace Church, and also as a member of the Board of Management.

In politics the late Mr. Kelly was a staunch Conservative. For twelve years he was a member of Cavan Council, had held the office of Reeve, and in 1911 was elected Warden of the United Counties of Durham and Northumberland, being the third from this township to hold this position. Two other reeves of Cavan have succeeded him in the Warden's chair—A. J. Henderson in 1919 and J. L. McCamus in the present year. An excellent portrait of the late Mr. Kelly is among the several others of the ex-Wardens which adorn the walls of the Council Chamber in the Town hall at Cobourg.

The fact that deceased spent practically his entire life in Cavan succeeding his father on the home farm, and being counted as one of the most prosperous and progressive of the agricultural residents throughout the entire district. Probably the spirit of growth and good management was an inherited trait from parents and grandparents, one evidence being found in the fact that the substantial, and comfortable, house on the homestead was the second brick residence built in the township replacing the original log house in the year 1856-57.

The late Mr. Kelly was one of a family of nine children two of whom, Edward and Wellington, predeceased their brother by some years. One brother, Mr. Joseph Kelly, resides in Edmonton, Alberta, and the five sisters are, Mrs. M. E. Milligan, at home; Mrs. E. Wright, of Rockford, Ill.; Mrs. S. Fisher, of Peterborough; Mrs. H. Byles, of Windsor; and Miss Alethea, at home.

The funeral, which took place on Saturday, May 9th, was one of the largest ever seen in the Township. Rev. G. S. Gervan, assisted by Rev. G. I. Craw, had charge of the services, and Mrs. H. W. Johnston and Mrs. Gervan sang a duet. The pall-bearers were all Past Grand Masters in the Masonic Order and included: Messrs. A. E. Smith, W. T. Wood, G. E. Burnham, W. R. Breyfogle (Peterborough), Dr. H. A. Turner and Dr. A. Jemison.

Among the beautiful floral tributes which smothered the casket were emblems from the Lodge of Perfection (Scottish Rite), Peterborough, and J. B. Hall Lodge, Millbrook; a wreath from the Millbrook Lodge I.O.O.F., and from Golden Sheaf Rebekah Lodge, Millbrook; wreath from the Agricultural Society; from the session of Grace Presbyterian church, and a spray from the Cavan Women's Institute.

Included in those present from outsid points were: Mr. Will Richardson, of Merriton, and Miss Richardson, of Lindsay; Mr. Joseph Armstrong of Beamsvile; Mr. James Armstrong of Grimsby; Mr Jas H Alyea of Trenton; Mr Fred Alyea, Mr John Porter, Mr Henry May, and Mr. H McCrudden, of Murray; Mr. T Cully of Toronto; Mrs. Corneil, of Reaboro; Miss Lucy Richardson, Mr and Mrs Davis, Mrs Harper, Mrs J D Dexell, Mr and Mrs R Brown, Mrs (Dr) Rogers, Mr Arnold Hardwicke, Dr A A Fowler, Mr J E Fowler, and Mrs Devey of Peterborough; Mr. and Mrs. Theron Adams, and Miss Helen Adams, Mr and Mrs Delbert Adams, and Mr Jas Taylor of Lindsay; Mr J W Taylor of Goderich; Mrs Wright of Rockford, Ill.; Mr and Mrs H Byles, of Windsor.

HASTINGS CONSTABLE EARNS HIS SALARY THROUGH LIQUOR FINES

SCIENCE RESTORES SPEECH

Science has restored the speech of a 15-year old boy after 11 years of silence.

His first sentence since the auditory nerves became paralyzed by a blow on the head in infancy was, "Father and mother, I can talk."

Eleven years ago Ray Pawlowski, Milwaukee, then four years of age, was struck on the head with a hammer. The shock caused the brain to reverse the natural co-ordination between the nerve centres and the muscles of the throat. Whenever the boy tried to speak, his mouth, instead of opening, rigidly clenched.

A short time ago Ray was placed under the care of Prof. William Duffy of Marquette University, who taught the boy co-ordination of mind and body. Now the lad talks in monotone. His next lessons will be in the modulation and distinctness.

DUTY ON SILKS PASSES HOUSE

Two to One Vote Against Postponing Operation for Four Years.

MUCH CRITICISM.

LONDON, May 12 (Canadian Press).—The House of Commons last night by 331 to 165 rejected an amendment to postpone until the end of 1929 the operation of the silk duties proposed in the Right Hon. Winston Churchill's budget. Prioir to the vote, the proceedings were enlivened by a bountiful display of silk fabrics and various types of silk stockings which the members produced from their pockets.

Despite all the criticism inside and outside the House, Mr. Churchill declined to abandon the proposed duties. The House then, by a vote of 330 to 166, affirmed the principle of the duty, and Mr. Churchill will within the new few weeks have a conference with the silk trade and settle the scale of duties and modifications to be adopted.

C. J. SEARIGHT DIED SUDDENLY

Seized on Charlotte Street This Morning and Expired in Few Minutes.

Chas. J. Searight, of 292 Park Street, was seized with an attack of heart failure while walking along Charlotte Street this morning, and died ten minutes later. Dr. J. B. Mann was summoned immediately, but Mr. Searight was beyond physical aid. Edwin Searight, son of the deceased, called an ambulance and the body was removed.

Mr. Searight, while passing the lane east of 202½ Charlotte Street, was observed to falter as he made an unsuccessful attempt to reach a nearby post, and collapsed on the sidewalk. He was then carried into a nearby barber shop and medical aid was summoned. Mr. Searight was identified by a bank pass-book which he carried, and his son, who is connected with the Peterboro Canoe Company, was called.

For a number of years Mr. Searight conducted an undertaking and embalming business in Norwood, but for the latter few years he has lived a life of retirement in this city.

There are five daughters and one son who remain to mourn his loss: Mr. Edwin J. Searight, Mrs. J. D. Moore, and Mrs. G. Richardson, residing in Peterboro.

Arrest of Youth Drunk at Dance Results in Collection of $346.

CASE AT COBOURG

(By a Staff Reporter)

HASTINGS, May 12 — Chief Trinkwon is still making it hard for the transgressor in Hastings and at a recent session of the Police Court with County Magistrate Floyd of Cobourg presiding, a total of $346.30 in finest and costs was collected.

A young man of the village did business with a bootlegger at a dance held on May 1st and while under the influence, so misconducted himself that the chief of police took him in charge. For being drunk he was fined $10 with costs of $9.10. When compelled to tell from whom he had secured his liquor he gave the name of another young olcal man who was brought into court by Chief Trinkwon and on a charge of selling liquor was fined $200 with costs of $56.85. As these complaints were all made by the village chief of police the fines in both cases go to the treasury of the municipality, the total of $210 being sufficient to pay the salary of the officer for nearly 11 months.

The youthful bootlegger was found guilty on another charge which was made by License Inspector Goodrich of Cobourg—that of using the names of other people in order to get liquor from the dispensary. For this the fine and costs amounted to $70.35.

Hastings at last has a chief of police who is ready to do his duty without fear or favor and who is on the job day and night.

OATH IS TAKEN BY HINDENBURG

Took the Usual Oath, But Added Optional Clause, "So Help Me God."

LOUDLY CHEERED.

By Frederick Kuh
(United Press Staff Correspondent).

BERLIN, May 12. — Facing the Reichstag, where friends and enemies sat silent for a moment after the tumultuous roar that greeted him, Paul Von Hindenburg, erstwhile Field Marshal of the Imperial Armies, spoke to-day the oath of office that made him President of the German Republic.

"I swear," rumbled Hindenburg, in the gruff deep voice known to his staff and soldiers in war time, "to dedicate my power to the welfare of the German people, to augment their advantages, to shield them from misfortune, to observe the constitution and laws, to perform my duty conscientiously and dispense even-handed justice."

"So help me, God," he added, using the religious formula which was optional, and was omitted by the late President Ebert.

CREDIT INSURED.

Section of London Financial Press Advises Against Investments in Canada.

TORONTO, May 12.—(Canadian Press).—In view of the fact that a section of the financial press of London is carrying on a campaign against Canadian financial investments, based on the Grand Trunk Railway award, which declared the stock of that company to be of "no value," Sir Thomas White has issued a statement in which he declares the campaign to be unfair and unjustified. This campaign, Sir Thomas states, may injure Canadian credit in England.

SIR THOS. WHITE PROPOSES PLAN

(Continued from Page 1)

perience at Ottawa and my knowledge of what has transpired since that long argumentative statements will have but little effect. It is idle to attempt to change the view of the financial press in question because they are not open to conviction. They are on the spot and can return daily to their attacks. There is a way, however, by which I think their campaign can be met and defeated. It is by the publication from time to time in the London press of the figures showing the annual deficit of surplus, if any, of the Grand Trunk Railway Company of Canada (after payment of operating expenses and fixed charges), together with the annual liability of the Grand Trunk Railway Company in respect of its guarantee of the bonds of the Grand Trunk Pacific Railway Company. Such a statement should be published periodically in London and should contain the information above mentioned, from the close of the war (1918) down to the date of publication. The statement should also show the amount of advances and guarantees which have been made and given by the Government of Canada since the war to the Grand Trunk Railway Company. In the face of the figures of such a statement no reputable journal in Britain will, I venture to say, contend that there was any value in the preference and common stock of the Grand Trunk Railway Company of Canada, or that without the immense sums advanced by the Government of Canada or raised by its guarantee the Grand Trunk Railway company of Canada could have by any possibility avoided hopeless bankruptcy.

Principle of Award.

"The principle laid down by the Board of Arbitration was that the value of the stocks depended upon the actual and potential earning power of the system, and this principle of valuation was upheld by the judicial committee of the Privy Council. There was, therefore, no mistake in law by the arbitrators. The sole question remaining is, was their view correct as to the earning power of the system, having regard to fixed charges and other obligations direct and indirect. The figures which I have suggested should be published will show conclusively that the views of Sir Walter Cassels and myself were sound also as to the facts. My finding was thus expressed in the Reasons for Award:

"'(1) The actual earning power of the Grand Trunk Railway Company of Canada before, during and since the war, and, so far as can be estimated for the future, does not justify the assumption that any profits would, from the date of the acquisition by the Government of the preference and common shares, viz., May, 1920, ever have been available for distribution to the holders thereof after providing for the contingent liability of the company in respect of Grand Trunk Pacific securities, guaranteed by the company, and dividends upon the "guaranteed stock."

"'(2) Having regard to its own continuing deficits, the necessity for making provision for deferred and extraordinary maintenance and capital construction and its heavy liabilities in respect of securities of the Grant Trunk Pacific Railway Company of Canada but for the financial support of the Government, since May, 1920, must have been forced into a receivership.'

Satisfy the Public.

"Sir Walter Cassels' reasons were to the same effect, and upon those findings the preference and common stocks of the Grand Trunk Railway Company of Canada were declared to be of 'no value.' The experience of the Canadian National Railways in the operation of the Grand Trunk and Grand Trunk Pacific Railways abundantly confirm the decision reached by the arbitrators who made the award. An official statement as to the deficits or surpluses, if any, advances and guaranteees since the armistice, published in the London press will satisfy the British public that the award was sound and that the campaign to persuade them to the contrary has been one of misrepresentation as to facts.

"It may be urged that Mr. Taft, the dissenting arbitrator, valued the stocks in question at $48,000,000. In reaching this conclusion, Mr. Taft estimated that at the end of 1926 the gross earning power of the Grand Trunk Railway Company of Canada would be $90,000,000 and that the normal operating ratio of 25 per cent. would be restored by that time. This would, he said in his reasons, 'make the operating surplus applicable to fixed charges and other liabilities and to the payment of dividends on capital stock $22,500,000 for 1926.' How far Mr. Taft's estimate approximated the facts will be shown by the figures reported from time to time by the management of the Canadian National Railway in respect of the Grand Trunk portion of the enterprise."

The Secret of Successful Baking

consists very largely of choosing a baking powder whose leavening qualities are uniformly reliable.

Magic Baking Powder is the powder that never fails you. This is the reason why it is by far the most popular baking powder in Canada.

MAGIC BAKING POWDER

CAVAN PERSONALS

CAVAN, May 12.—Mrs. Albert Elliott visited her daughter, Mrs. S. Hutchinson of Norwood last week.

Wm. Swain has returned home after a week's visit with friends in Mariposa.

Mrs. Ida Keegan has returned to her home here after an absence of several months spent with friends in Manvers and Toronto.

Mr. and Mrs. H. Tinney were business visitors to Toronto last week.

Mrs. Margaret Staples has returned to her home here after spending the winter with her granddaughter, Mrs. A. Darling of Peterborough.

Mrs. B. F. Carley of Leaside visited friends here this week and attended the bazaar on Thursday.

Mrs. S. Hutchinson and son Garfield of Norwood are visiting friends here.

Mrs. T. McClung and daughter Miss Beatrice, of Garden Hill, attended the bazaar on Thursday evening.

Mrs. F. Dobson of Peterborough visited Mrs. C. Carr this week.

Mr. and Mrs. B. Janes of Port Hope have moved into Wm. Douglas' house for the summer months, Mr. James being overseer of the Veneering factory which re-opened two weeks ago.

SCIENCE EXPLORES.

CHICAGO, May 12. — Fourteen scientific expeditions to all quarters of the globe will be backed this year by the Field Museum of Natural History.

Quaker Corn Flakes

Crisp, fresh and delicious

Never has such quality and subtle flavour been put into a corn flake.

Wax-wrapped, of course—the appetizing taste and crispness of Quaker Corn Flakes are protected from dust, moisture and all taints.

Coupons in the cartons are exchangeable for useful articles—illustrated catalogue mailed on request.

The Quaker Oats Company, Peterborough and Saskatoon GS

The Evening Examiner

PHONES—Editorial 1601. Business Office, 1600. Private Branch Exchange to all Departments.

The Examiner is a member of the Audit Bureau of Circulation.

The Daily Examiner, published every lawful evening, by The Peterborough Examiner, Limited. Office, 419 George street. $6.00 per year, delivered in city; out-of-town subscribers, by mail, $4.80 a year.

The Weekly Examiner, published every Thursday. Subscription price $1.50 a year.

U. S. REPRESENTATIVES

Special U. S. Representatives—W. H. Stockwell, 629 People's Gas Building, Chicago, Ill.

New York—Chas. F. Miller, 225 Fifth Avenue.

Advertising Rates on application.

R. M. GLOVER, Managing Director.

TUESDAY, MAY 12, 1925.

PREVENTING ACCIDENTS.

Delegates from various parts of Canada are in conference in Toronto today over ways and means of causing the people of Canada to take a keener interest in their own safety.

Usually there is not much difficulty in inducing people to think of their own interests—it is one of humanity's failings to place self first.

But in this particular matter it is necessary to keep eternally at it to arouse public opinion to a realization of the fact that far too many people are being needlessly killed by motor cars, far too many lives are being taken by fires carelessly caused, far too many industrial workers are being slain or maimed because of their own neglect or th efailure of somebody to provide the necessary safeguards.

The speeding motorist, the man who tries to race a train over a crossing, the fellow who rocks the boat, the individual who fools around with a loaded firearm, are all too common, and because they are safety conventions are necessary.

They may not put an end to all carelessness—that would be too much to hope for—but if they succeed in reducing the number of preventable accidents from the present appalling total they will amply justify their existence.

EXTENDING THE WORK.

The announcement that the Peterboro Rotary Club is to extend its humanitarian work on behalf of crippled children to include any youngsters in the county who may be in need of treatment should be welcome news to parents throughout the country.

The Rotary drive to benefit crippled children residing in Peterboro has been marked by such successful results that the committee in charge feels justified in enlarging the scope of the work and in giving rural children the same chance as has been accorded their city cousins.

In the near future the Township Councils in Peterboro County will be asked to co-operate in the movement by having a survey made of their townships with a view to locating little crippled folks whose condition could be considerably benefitted by the treatment that the Rotary Club's effort will make possible.

When this co-operation is requested the Examiner is sure that the township municipal authorities will be glad to assist in this splendid work which promises to provide a new outlook on life for many children who, without the service undertaken by the Rotary Club, would develop from crippled children into crippled adults, some of them unable to do anything for themselves.

It is a magnificent ideal, this effort to take care of these unfortunate little ones in Peterboro County, and the public generally will doubtless lend every assistance to the movement.

ON THE RIGHT PATH.

That round of cheering you hear is the chorus of acclaim with which that section of Canada's population commonly described as the consumers is greeting the announcement that Hon. W. R. Motherwell, Federal Minister of Agriculture, is getting after the people who sell bad eggs and have a careless habit of displaying the best apples or potatoes or strawberries in the top layer.

Mr. Motherwell is apparently determined to see that the public gets its money's worth, something that men occupying the seats of the mighty are not always as concientous about as they might be.

The rural criminal who mixes foreign fats in skimmed milk, his brother who is short in his weight or not particular about the standard of his products, are to be dealt with along with the other offenders listed above.

The consumer will await the result with considerable interest.

Legislation that will prevent the all too common practice of sticking a few good strawberries on top of a box of very ordinary fruit will be cheered with great abandon—or would be if it were not for the inclination of mankind to be pessimistic about the efficacy of legislation in changing human nature.

However, the Minister of Agriculture is on the right path, and if he succeeds in getting us fresh eggs, uniform sized onions and honestly packed fruit and vegetables he'll have attracted more attention in urban circles than any holder of the portfolio has been fortunate enough to have secured.

THOSE MYSTERIOUS REGULATIONS.

Hon. W. F. Nickle has announced flatly that there is to be no change in the 4.4 beer regulations requiring bars to be demolished or boarded up.

If the bar remains as at present no beer may be sold.

So that's that.

The average citizen shares the hotel proprietor's bewilderment over this insistence upon the disappearance of the bar counter.

For the bar remained even after prohibition came in, and if there was no objection to the sale of pop and other soft drinks over the mahogany on which used to repose the foaming steins of yesteryear, why should there be so much cavilling about selling in the same way this mysterious brew described by the Attorney-General himself as a palatable and non-intoxicating beverage?

Apparently, however, the new beer is only innocous when taken sitting down.

It must be served at a table in the full gaze of an interested public.

Why, only Mr. Nickle seems to know, and he has not been generous in his explanations!

There are some who see in the scheme the keen eye for business of Mr. Nickle's colleague, the Provincial Treasurer, who counts on the beverage tax to produce a sizable addition to the funds of the Province.

The theory is that, seeing the appeal to the appetite that is made by a white-jacketed chef cooking griddle cakes in a restaurant window, Mr. Price conceived the idea that the spectacle on a hot summer's evening of good burghers quaffing a cold and "palatable" beverage would be good for business—and the Province's share as represented by the beverage tax would flourish accordingly.

Be that as it may, the eve of the advent of 4.4 leaves one section of the population worried about the fact that the beer is to be sold at all and the rest wondering how it is to be sold.

GOVERNMENT BY COMMITTEE.

The committees of Parliament are an important and, indeed, indispensable, part of the legislative machine. By constitutional authorities their functions are clearly and unmistakably defined. Essentially, their purpose is to relieve Parliament of work of a detailed character which could not otherwise be properly and efficiently performed; to examine and report upon bills that need elucidation; to investigate matters of public interest that call for Parliamentary consideration; to inquire into charges affecting either the administration, or individual members of Parliament, and, generally, to collect information that may assist Parliament in its deliberations, or in the enactment of legislation.

In the appointment of committees care is usually taken to select members who are interested in the subject of reference, or who, by training, experience and knowledge are qualified to do justice to its consideration; and, on the whole, the work performed is eminently useful and creditable. The member of Parliament who conscientiously attends to his duties in the House and, in addition, is called upon to take part in the deliberations of a committee undoubtedly earns his indemnity, and renders service that is not always appreciated by those who regard Parliament merely as "a talking shop." Indeed, the work performed in committees is often more meritorious than that which obtains wider publicity through long-winded orations in the House.

But the purposes to be served by committees, however useful and essential they may be, have their limits; and of recent years there have not been wanting indications that these limits are being exceeded. The tendency has been to multiply committees indiscriminately and, at times, unnecessarily; to delegate powers and authority which Parliament as a whole, and the Government responsible to Parliament and the people, should themselves exercise; and to accept with undue alacrity, and without full consideration the recommendations and findings of committees which have no legislative functions, and, after all, represent only a fraction of Parliament.

The practice has grown, and keeps on growing, of appointing committees on almost any pretext. A private member obsessed with some theory that he desires to air, as much for his own satisfaction and personal advertisement, as for any public advantage to be gained, places a motion on the order paper asking for the appointment of a special committee, which a complacent majority forthwith grants. The fact that the information desired could be readily obtained in the Library, or by a little research in other quarters, equally accessible to the member concerned, is scarcely considered; nor does it seem to matter much that the information, when obtained at considerable expense through the calling of witnesses, is of no earthly value or interest to anybody save the member who sought it.

Or the Government announces its intention of bringing down certain legislation and, as a preliminary step, proposes the appointment of a special committee to consider and report upon it; the result being that one committee after another is added to a list of select standing committees that is already extensive enough to cover every phase of Parliamentary activity, and to occupy the time and attention of members to the fullest extent.

Frequently, of late, these special committees have resolved themselves into debating societies on academic subjects that waste time, cost money, and lead to no practical result; or they have degenerated into mere fishing expeditions, with no specific object in view save that of trying to secure information that may be of political advantage to one party or another, or to some particular group, or member of a group. In the multiplication of committees, members find themselves appointed to more than one, sometimes to several which sit simultaneously. In recent sessions it has been not an uncommon experience to have four or five committees meeting in one forenoon; and as some of them obtain power to sit while the House is in session, the attendant confusion and strain are such that both the work of the committees and the business of the House suffer.

Perhaps the most serious feature of all is the tendency, inevitable in the circumstances, perhaps, which has developed of late years, to delay the presentation of reports of committees until the closing days of the session. As the result of this tendency, one of two things happens: either the reports, often embodying important recommendations, are adopted and acted upon without due consideration, or they are cast aside, pigeon-holed, and forgotten.

It is not before time that voices are being raised in protest against the abuse of a system which weakens the control of Parliament, reduces the efficiency of its members, interferes with the conduct of public business, leads to hasty and ill-digested legislation, adds considerably to the cost of administration, and, above all, vitally touches one of the cardinal principles of responsible government.—Ottawa Journal.

EDITORIAL NOTES AND COMMENT.

Now that Sunnyside is opened for the season Toronto people doubtless feel convinced at last that summer is just around the corner.

The gasoline tax notwithstanding, pedestrians should still look up and down street before venturing to cross.

Steps taken by the Minister of Customs to facilitate the entry of motor cars into Ontario are in line with the general movement to make this Province the mecca for motor tourists from all parts of the United States.

Premier Ferguson and Taschereau apparently have arrived at a real bonne entente in regard to the export of power.

And now they say the Federal House will sit until August. But wait until the first hot wave hits the capital.

IT PAYS TO ADVERTISE!

Wise and Otherwise.

Get your front teeth all tightened up for corn-on-the-cob season.

Birds building their nests seem happy. They don't try to make them larger than they did last year.

The troubles of the world are chiefly imaginary, but imaginary ills are the hardest to cure.

Don't worry about the future of radio. Every infant has static during its first few years.

The more we see pictures of Hindenburg the better we like Pershing.

Most of our pipe dreams are "Wonder where we can find a match?"

One advantage the boss has is when he is too lazy to work he can think he is thinking.

You can't be wise in all ways. Even a wisdom tooth has its aches.

Famous detective says women are poor investigators. We say we doubt if he is married.

Can you imagine the surprise of a Boston woman when a jury found her husband perfectly sane

About 900 tons of sugar burned aboard a freighter, smelling just like a husband was making candy.

Ambulance had a wreck in New York, proving you are not even safe there after you are hurt.

RADIO PROGRAMMES

TUESDAY, MAY 12.

EVENING PICK.

Here's a big choice of good programs from the following broadcasters tonight:

WRC (469). 7 E.T.—U.S. Marine band concert. Also broadcast by WJY 405.2).

WJZ (455) 8 E.T.—Brunswick hour of music. Also broadcast by WRC (469), WGY (379.5), WBZ (333.3), KDKA (309), KYW (535.4).

KFI (467) 10 P.T.—Famous movie stars on air.

WOAI (394.5) 8.30 C.T.—Selections from Puccini's "La Boheme."

WGY (379.5) 6.45 E.T.—Minstrel show. Also broadcast by WJY (405.2).

WLW (423 8.30 E.T.—Old time jigs, reels, waltzes.

WEAF, NEW YORK—492.

6.00 p.m.—Waldorf-Astoria dinner music.
8.10 p.m.—Ivan Baroda, piano.
8.30 p.m.—"Gold Dust Twins."
9.00 p.m.—"Everready Hour"; musical portrayal, "A Pair of Shoes."
10.00 p.m.—Opera, "Samson and Delilah."
11.00-12.00 p.m.—Hotel Pennsylvania Orchestra.

WNYC, NEW YORK—526.

7.00 p.m.—Song recital.
7.15 p.m.—Sport talk.
7.50 p.m.—Happy Players' Orchestra.

WGBS, NEW YORK—316.

7.10 p.m.—Jersey Collegians.
8.00 p.m.—Pathe recording contest
10.00 p.m.—Drama, "Life After Death."
11.00 p.m.—Vanderbilt Hotel Orchestra.

WAHG, RICHMOND HILL—316.

12.00 m.—Music.

WIP, PHILADELPHIA—508.

10.30 p.m.—Program by Stage and Screen stars.

WTIC, HARTFORD—349.

7.00 p.m.—Organ recital.
9.00 p.m.—Dixieland Orchestra.

WDWF, PROVIDENCE—441.

8.00-9.00 p.m.—Arcadia Dance Orchestra.

WNAC, BOSTON—280.

8.10 p.m.—Orchestra.
10.45 p.m.—Checker Inn Orchestra.
11.15 p.m.—Somerville Theatre Revels.

WRC, WASHINGTON—469.

8.00 p.m.—U.S. Marine Band.
9.00 p.m.—Brunswick hour of music.
11.00 p.m.—Le Paradis Band.

WGR, BUFFALO—319.

6.30 p.m.—Concert.
7.00 p.m.—News.

KDKA, PITTSBURGH—309.

8.00 p.m.—Baseball scores.
9.00 p.m.—Brunswic khour of music.
11.30 p.m.—Grand Theatre concert.

CKAC, MONTREAL—411.

7.30 p.m.—Dinner concert.
8.30 p.m.—Press Club concert.
11.30 p.m.—Dance music.

WTAM, CLEVELAND—389.

7.00-8.00 p.m.—Dinner concert.

WEAR, CLEVELAND—390.

8.00-11.00 p.m.—Program from WEAF.
11.00-12.30 p.m.—Organ recital.

WKRC, CINCINNATI—326.

11.00 p.m.—Classic and popular music.
12.00 p.m.—Howard's Entertainers.

WWJ, DETROIT—353.

7.00 p.m.—Dinner concert.
8.00 p.m.—Program from WEAF.

WLW, CINCINNATI—422.

9.30 p.m.—Hook's Orchestra.
10.00 p.m.—Formica Orchestra; solos.

WSAI, CINCINNATI—326.

8.45 p.m.—Chime concert.
9.00 p.m.—Program from WEAF.
10.00 p.m.—Vocal and instrumental programs.

WHAS, LOUISVILLE—400.

9.30-11.00 p.m.—Rosson's Orchestra; thrift talk; ball scores; news.

A THOUGHT.

If I take the wings of the morning, and dwell in the uttermost parts of the sea; even there shall thy hand lead me, and thy right hand shall hold me.—Ps. 139:9, 10.

* * *

And if the blind lead the blind, both shall fall into the ditch—Bible.

CATTLE, GRAIN AND PRODUCE

Peterboro—Toronto—Montreal Winnipeg

RETAIL.

Fruit.

Bananas, 30-60c doz.; 2 lbs. 25c; oranges, 25-75c dozen; grape fruit, 2 to 6 for 25c; lemons, 25-40c doz.; apples, 35-90c peck; table Spies, 60c doz.; cooking apples, 30-50c peck; Malaga grapes, 70c lb.; cooking figs 3 lbs. 25c; layer figs, 30-40c lb.; dates, 9-15c lb.; pineapples, 35-60c each; cranberries 25c lb.; cocoanuts 10-20c each; strawberries, 30c pt.

Vegetables.

Potatoes, 2 pks. 25c; beets, 40c peck; new beets, 15c bunch; carrots 15-25c peck; new carrots, 2 bunches 25c; parsnips, fresh dug, 25c peck; turnips, 5c each, 10-15c peck; green onions, 5c bunch; Spanish onions, 3 lbs., 25c; cooking onions, 4-8c lb.; cabbages, 5-15c; new cabbage 10c lb; leaf lettuce, 5c bunch; head lettuce, 15c-25c; celery, 15-25c bunch; parsley, 5c; tomatoes, 15-30c lb.; peppers, 3 for 25c; cauliflower, 35-60c; spinach, 20c lb., 70c peck; hothouse cucumbers, 35c each; Florida cucumbers, 15-20c; mushrooms, $1.25 lb.; rhubarb, 3 bunches 25c; radishes, 10c bunch; endive, 25c lb.; asparagus, 15-75 bun.; egg plant, 50-60c each; string beans, 40c lb.; green peas, 30c qt.; new potatoes, 20c measure, $1 peck.

Nuts

Mixed, 25c lb; peanuts in shell, 35c lb; shelled walnuts, 49-60c lb; broken walnuts, 45c lb; whole halves, 70c; California budded, 50c lb; shelled almonds, 50-70c lb.; Brazil nuts, 25c lb.; pecans, 85c lb.

Dairy Products.

Butter — Creamery, 35-40c lb.; dairy, No. 1 33c, No. 2 28c, choice 35c; baking, 25c; lard, 22-28c; shortening, 18-20c lb.

Eggs—25c doz.

Cheese—25-40c lb.

Honey.

Sections—Clover, 25-30c.

5-lb. pail honey — Clover, 33c; amber, 60c.

Fish.

Salmon trout, 20-25c; sea salmon, 20-25c; red salmon 25-30c; whitefish 20-25c; kippers 25c; kipperines, 30c lb; haddies 20-25c; fillets, 20-25c; fresh and sea herrings 10c lb; salt herrings, 45c dozen; halibut, 25-30c; codfish, 15c lb.; fresh cod, 20-25c lb.

Meats.

Beef, 10-25c lb; veal, 12-28c; lamb, 15-35c; mutton, 10-25c; pork, 15-30c; bacon, 35-65c; sausage 18-20; chicken 25-30c lb.

Flour.

Flour, half barrel, $5.00-$5.25; pastry flour, 24-lb. bag, $1.00-$1.15; bread flour, 24-lb. bag, $1.25.

WHOLESALE.

Grain.

Fall wheat, $1.20 bushel; spring wheat, $1.15 bushel; oats 45c; rye, $1.00; barley, 70c; peas, $1.50; alsike, $1.50-$8.00; buckwheat, 65c; sweet clover, No. 1, $2.00-$3.00; alfalfa, $8 bushel; red clover, $6-$8 bushel.

Hay, Bran, Etc.

Hay, baled $16-$17; loose, $15-$16; straw, baled $8; bran, $28 ton; shorts, $30.

Hogs.

Live hogs, thick, smooth, $11.50 cwt. select graded, $12.65; dressed, head on, $17.50; head off, $18.50.

Hides and Wool.

Hides—Cow, 7-8c lb.; horse, $3.50 $4.00 each; calf skins, 15c lb.; sheep skins, $1.75-$2.50; shearlings, 25-50c each.

Wool—Coarse, 27c lb.; medium, 29c; fine, 31c; rejects, 16c.

TORONTO LIVESTOCK.

TORONTO, May 11.—Trade was fairly active today. There was a moderately heavy run but cattle were moving out freely except the heavy export steers. The latter were slow, the supply again being in excess of immediate requirements Export prices were steady to a shade firmer, at from $7.50 to $8.25. About 300 exporters were taken by Rogers and Maybee up to noon. There were about 400 export cattle billed through.

The butcher cattle trade continues good and active at prices steady to firm with last week. Choice handy butchers $7.00 to $7.50, with a few odd lots at $7.60.

Butcher fat cows firm at $5.50 to $6.50.

Bulls steady, $4.50 to $5.50.

Calves steady.

Sheep and lambs steady.

Hogs are again on the up-grade advancing today 50c above last week's close. F.O.B. prices $11.50. Thick smooths, off cars $13.60.

Buffalo and Chicago hog market are this week higher.

Current Quotations.

Choice export steers	$8.25 $8.50
Good to choice keeps export feeders	7.25 7.50
Good export steers	7.75 8.10
Baby beeves	8.00 11.00
Choice handyweight butchers' cattle	7.50 8.00
Good handyweight butchers	7.00 7.25
Medium handyweight butchers	6.50 6.75
Common handyweight butchers	5.50 6.25
Choice to good 950 to 1,100-lb. feeders	6.75 7.35
Fair to good light feeders	5.75 6.25
Good butchers' cows	5.50 6.00
Choice butchers' cows	6.25 7.00
Good butchers' cows	4.75 6.00
Common	4.00 4.50
Canners and cutters	2.25 3.50
Good to choice bulls	5.00 5.25
Fair butchers' bulls	4.25 4.75
Bologna bulls	3.25 3.75
Choice spring lambs, each	14.00 16.00
Medium to good spring lambs	10.00 13.00
Choice yearling lambs	15.00 ....
Med. yearling lambs	13.00 ....
Choice sheep	10.00 10.50
Heavy sheep and bucks	6.50 7.50
Common calves	5.00 6.00
Medium calves	8.50 9.00
Grass calves	4.00 ....
Hogs, f.o.b., thick, smooth	12.25 ....
do. fed and watered	12.95 ....
do. off cars	13.35 ....

MONTREAL GRAIN AND PRODUCE

MONTREAL, May 11.—Owing to the weakness that developed in the Montreal grain markets Saturday there was a lull in the demand from foreign buyers today, and as the prices bid were generally out of line, no sales were reported. The domestic trade in cash grain was also slow, the demand being only for odd cars to meet immediate wants.

Eggs Are Firmer.

Owing to the somewhat higher prices ruling in the country for eggs of late a firmer feeling prevailed in the local market and dealers in some cases advanced prices for the higher grades. There was a good consumptive demand for supplies and a moderately active business was done in a wholesale jobbing way. The receipts were 2,226 cases, as compared with 2,119 for the same day last week, and 1,866 for the corresponding day a year ago.

The receipts of butter were 847 packages, as compared with 364 for the same day last week, and 563 for the corresponding day a year ago. There were no export shipments from here last week owing to the fact that foreign buyers have not been disposed to operate in this market at the present level of values. The domestic trade was again reported quiet, the demand being only for odd small lots to meet immediate wants and in consequence the movement was light. The tone of the market continues easy. Held creamery is offering at 1-2 cent per lb. below the above prices.

The receipts of cheese were 2,463 boxes, as against 927 for the same day last week, and 2,205 for the corresponding day a year ago. The total exports of cheese from Montreal last week were 13,450 boxes which showed an increase of 421 boxes as compared with the previous week, and an increase of 5,560 boxes with the same week last year, while the total shipments from May 1 to date have been 26,479 boxes as against 18,570 boxes for the same period last year showing an increase of 6909 boxes.

There was practically no change in the condition of the market here, prices being steady with a small volume of business passing in Western No. 1 white and colored at 17 3-4 to 17 7-8 cents per lb., and in No. 2 grades at 16 3-4 to 16 7-8 cents per lb. Eastern cheese supplies on spot were light and prices were nominally quoted at 17 1-2 to 17 5-8 cents per lb. There was no improvement in cable advices and the sales were not large.

BELLEVILLE CHEESE 17½c.

MONTREAL, May 11. — The United Dairymen Co-operative held an auction of Belleville cheese here today, when 400 boxes were offered, of which 110 boxes No. 1 sold at 17 1-8 cents per lb., f.o.b. cars at Belleville for shipment to Montreal, and 17 cents per lb. was bid for 290 boxes of No. 1 colored with 17 1-8 cent per lb. asked.

EGG MARKETS

OTTAWA, May 11—Markets generally are firm and at some points higher, this applies more particularly in Manitoba, Saskatchewan and British Columbia. Storage stocks are reported to be increasing fast. Some eggs are arriving from the Prairie Provinces on former order, but very little business is reported. A car is reported delivered Hamilton at: extras 34 1-2, firsts 32 1-2, seconds 28.

Toronto — Jobbing, extras 33, first 31, seconds 27 to 27.

Montreal—Dealers paying delivered: extras 31, firsts 30, seconds 26. Jobbing, extras 35, firsts 32, seconds 30.

STERLING RATES

MONTREAL, May 11.—Sterling exchange rates were quoted here today as follows:

Sterling demand $4.84 1-2.

Sterling cables $4.84 7-8.

CHICAGO GRAIN

CHICAGO, May 11. — Wheat prices took a rapid downward swing today in the final hour. Curtailment of the United States visible supply total proved to be less striking than was looked for and the market closed heavy, 2 1-4 to 3 cents net lower; May $1.59 1-2 to $1.59 3-4, and July $1.48 to $1.48 1-4. Corn finished at 1-4 cent decline to 3-8 cents advance; oats 1-4 to 5-8 cents up, and provisions with gains that varied from 15 to 35 cents.

Forty years ago thousands of girls were working in New York, Chicago and other cities for $3 a week or less.

Zam-Buk

50c ALL DRUGGISTS

A WONDERFUL "SKIN SPECIALIST" IN A TWO-INCH BOX

Blackheads Go Quick By This Simple Method

Blackheads—big ones or little ones—soft ones or hard ones—on any part of the body go quickly by a simple method that just dissolves them. To do this get about two ounces of peroxine powder from your druggist—sprinkle a little on a hot, wet cloth—rub over the blackheads briskly for a few seconds — and wash off. You'll wonder where the blackheads have gone. Pinching and squeezing blackheads only open the pores of the skin and leave them large and unsightly—while the simple application of peroxine powder and the water dissolve them right out, leaving the skin soft and the pores in their natural condition.

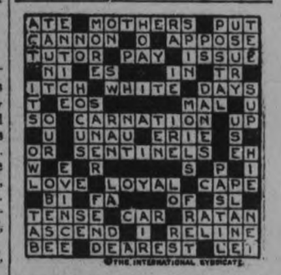

SOLUTION OF YESTERDAY'S CROSSWORD PUZZLE.

CROSS-WORD PUZZLE

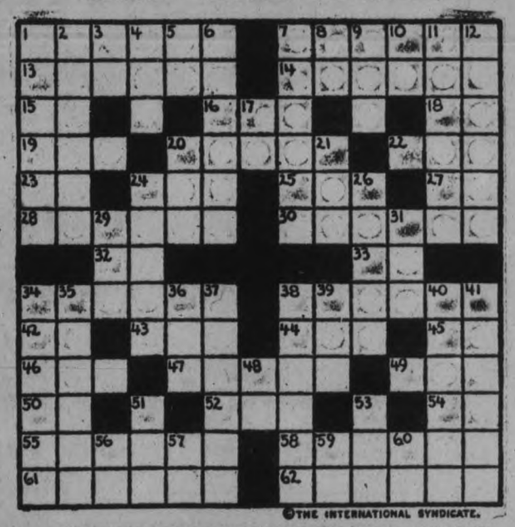

SUGGESTIONS FOR SOLVING CROSS-WORD PUZZLES

Start out by filling in the words of which you feel reasonably sure. These will give you a clue to other words crossing them, and they in turn to still others. A letter belongs in each white space, words starting at the numbered squares and running either horizontally or vertically or both.

HORIZONTAL

1—Aim at
7—Form of entertainment
13—Abashes
14—Unmitigated
15—Thus
16—By means of
18—Toward
19—Kind of vase
20—Metric measure of capacity
22—Away from
23—Myself
24—Perceive
25—Raw metal
27—Toward the top
28—Prepared for publication
30—Article of furniture (pl.)
32—God of the midday sun
33—Prefix meaning "oil"
34—Pertaining to poetry
36—Part of an automobile
42—Railroad (abbr.)
43—To sin
44—Some
45—Note of the scale
46—Confusion
47—Dispatches
49—To the rear
50—That is (abbr.)
52—Border for a picture
54—Near
55—One of an ancient Italian people
58—Allure
61—Chooses
62—List of members

VERTICAL

1—Take for granted
2—Propped
3—A parent (abbr.)
4—Devil
5—Note of the scale
6—Caught a glimpse of
7—A vegetable
8—Prefix meaning "not"
9—Railroads (abbr.)
10—Division of Western Hemisphere (abbr.)
11—False
12—Bends
17—And (French)
20—Sheltered side
21—Period
24—Assert
26—Black substance
29—Wrath
31—Doctor of Laws (abbr.)
34—Laud
35—Trying experience
36—Tire
37—Grave offenses
38—Hesitate
39—Printer's measurement (pl.)
40—Blot out
41—Animal which catches rats
48—Note of the scale
51—Island in Mediterranean Sea (abbr.)
53—Possessive pronoun
56—To have existence
57—Portion of the bible (abbr.)
59—Negative
60—Pronoun

The solution will appear in to-morrow's paper.

—NO— Medical Examination

(A great advance in the science of Life Insurance.)

WE issue a policy (without medical examination) for $2,000. in case of death from natural causes—INCLUDING DOUBLE INDEMNITY in case of death by accident, also giving $20. per month for total and permanent disability and $2,000. at death. And further-more NO PREMIUMS ARE COLLECTED during disability. Are the rates high? At 30 years this exceptional policy costs $39.40; at 35 years $45.80. Isn't that a policy you can afford? Send us the attached coupon and we will give complete information.

Age	Rate
16	$28.50
20	30.90
25	34.50
30	39.40
35	45.80
40	54.20
45	65.60

EXCELSIOR INSURANCE LIFE COMPANY

HEAD OFFICE—EXCELSIOR LIFE BLDG., TORONTO

MAIL THIS TO-DAY

A. J. McCLELLAN, Manager Central Ontario
Peterboro, Ont.

Send me full information about this "Double Indemnity" Policy

My age is .....

Name 56

Address .....

The FLAPPER WIFE

by Beatrice Burton

(Continued from Yesterday.)

The next morning Dick insisted upon getting up at his usual time. He announced, furthermore, that he was going to the office.

"If I give in and stay at home, I'll be getting the 'sick habit' first thing I know," he told Mother Gregory when she arrived at seven, bringing an electric pad and a glass of grape jelly for the invalid. "I'll work this shaky feeling off in two or three hours at the office."

"That poor boy is going to kill himself!" Mother Gregory later told Ranghild, to whom she had taken an instant liking. She was making milk toast with her own hands for Dick while he dressed.

When he was ill, Mother Gregory had a feeling that nothing that any doctor or nurse could do for him, would do him half as much good as the food she, herself, got ready for him.

Gloria, reading the morning paper in the dining-room, listened to the conversation going on in the kitchen.

"That's the way he's been all his life . . . all ambition, with nobody to back it up!" Mrs Gregory was saying to Ranghild. "I hope you never fry his food or put much grease in it. Grease gives him indigestion quicker than scat!"

"Yes, ma'am, I know," Ranghild answered in her pleasant voice, "but Mr. Gregory doesn't look sickly to me. He's that wiry kind of person . . . if you know what I mean. They can stand anything."

The pantry door swung open and Ranghild came into the dining-room with the water pitcher. Gloria looked up at her.

"Don't pay any attention to Mr. Gregory's mother, Ranghild," she said in an undertone. "You're working for me, not for her. And she's just telling you all that stuff to hear herself talk, anyway."

With a solemn nod Ranghild went back into the kitchen.

A few minutes later Dick came downstairs. Mother Gregory brought him his milk toast with the prideful look of a Louis Sherry displaying a wedding cake for the Astor family.

"I'm not going to sit down with you. I had my breakfast at home before I came," she said. "So I'll just take the paper into the sunroom with me for a few minutes . . . if no one's reading it."

She rustled blandly away.

* * *

Gloria could feel Dick's eyes on her. She did not look up, but tapped her egg and buttered her toast with pretended absorption.

"Glory," he said at last. She raised her eyes. Dick was white and haggard.

"Dick, you're crazy to try to go to the office, to-day," she said. "Why don't you stay home and rest. Dr. John will have a fit when he finds out you've gone to work."

"Never you mind about me, Glory. It's you I'm thinking about, just now," Dick answered in a low tone. "I've been lying awake most of the night thinking about you, to tell the truth . . . Look here, Glory, did you love me or not when you married me?"

"Oh, dear, do we have to go into all that right now? Can't we have one meal in peace?" Gloria's voice was pathetic. "First of all we row about money and maids . . . and now you want to raise the roof again, I suppose about yesterday afternoon. Let's forget it."

"I wish I could," Dick answered. "But it's a pretty serious thing for a fellow to come home and find his wife entertaining another man . . . especially a duck like Wayburn!" . . . especially a duck like Wayburn!" . . . He came over and put his arms around Gloria,

"Honey, I know there was nothing wrong about your little party yesterday. You were bored and you wanted a little thrill, a taste of excitement. But other people won't see it that way. They'll soon be saying that my wife's in love with that cheap actor. . . . They'll have you in the May Seymour class, first thing you know!"

"What's everybody down on May for?" Gloria asked. "I don't blame her a little bit for going around with Jim Carewe, if her own husband won't take her anywhere! . . . Why doesn't he get next to himself, and see that he's losing May?"

Dick pondered.

"I suppose he's too busy. And, anyway, a husband is always the last person to hear rotten gossip about his wife," he said.

He was looking out of the dining-room windows that faced the street, watching the Donberg twins who lived next door. They were running races with their new airedale pup . . . their sturdy legs twinkling past each other like the parts of a perfectly-geared machine.

"Gosh, Glory, wouldn't it be nice if we had a couple of little kids like those two?" he asked, tightening his hold of her. "A couple of jolly little youngsters who'd race down the street every night to meet me . . ."

"Yes, and who'd scratch up all the furniture and turn the house into a boiler-factory when it came to noise! No, thank you, sweetie! I'm afraid I'll have to squelch your fond hopes . . ." She wriggled out of Dick's arms and got to her feet.

Dick, with his hands gripped, stood looking down at her.

"Honey," he said, "you're just cheating yourself when you make up your mind not to have children. Why don't you want them? . . . What do you think marriage is for, anyway?"

Gloria laughed stridently.

"How do I know what marriage is for? I didn't invent it!" she cried. "It's not my idea of worldly bliss, let me tell you! I've seen too much of it the last couple of months!"

She walked out of the room.

* * *

"I see by the papers that Myra Gail is going to Europe again," Mother Gregory called to her from the sunroom. "My goodness, she must cost that husband of hers a fortune in steamship tickets alone!"

Gloria stretched herself lazily on the chaise lounge in the sunroom.

"Well, what's the difference so long as he can afford it?" she asked. "It's a relief to hear of a generous husband once in a while. Most of them are terrible tightwads."

Mother Gregory looked up sharply.

"That's a queer thing for you to say," she said sharply. "I'm sure Dick's generous with you . . . generous to a fault. As far as I can see he refuses you nothing you ask for!"

Gloria smiled exasperatingly.

"I haven't asked him for much . . . yet," she drawled.

In that instant she made up her mind that she was going to ask him for something, though . . . a trip to Europe, to shop in Paris with Myra Gail!

Ranghild opened the glass doors of the sunroom.

"Mrs. Seymour on the telephone, ma'am," she said to Gloria.

May's voice was tearful.

"Have you been asked to join this big new club they're starting . . . the Home Women's Club, it's called?" she asked.

Gloria said she had.

"Well, I haven't!" May almost shrieked into the telephone. "I think I'm the only clubwoman in town who's been left out. Everybody I know is joining but me . . ."

She broke down completely. Gloria could hear her wildly sobbing. She had not known that May could take a snub this way. May had always seemed to be hardened against the unkind things that were said about her and her love affair with Jim Carewe.

"Let 'em talk!" she had always told Gloria recklessly. "When they're talking about me and Jim they're giving somebody else a rest."

* * *

And she had shown the world of gossips a shining armor of defiance. But now that armor was utterly gone. May was defenseless, suddenly, in the face of this new snub.

"Oh, I know what's the matter with the old hens who started the club," May went on presently in a choky voice. "They thing I'm absolutely beyond the pale because I lunch downtown with Jimmy once or twice a week. They might know that there's nothing to the whole thing by the frank, open way we see each other. . . . Why, you know there's nothing wrong between me and Jim, don't you, Glory?"

"Of course, I do!" Gloria said indignantly. She was very glad that she had been asked to join, however. For the first time since she had known her, Glory had a warm friendly feeling for Mother Gregory, who had managed to get her into the club.

"Well, then, for the love of Maud, go to your mother-in-law, and do what you can for me. She's the head of the membership committee, I hear." May went on more calmly. "Tell her I'm through with Jim Carewe, if you like. That ought to fetch her!"

"But are you?" Gloria asked, cautiously.

"I—I guess so," May answered. "I've just made up my mind that the game isn't worth the scandal! . . . After all, seeing Jim or any other man once in a while isn't worth the loss of my rep . . . my good name, is it? . . . You've got to play the women's game their way in this world, Glory, or they won't let you play at all, do you know it? . . . Now, do your best for me with Dick's mother, won't you? I've just got to get into that club!"

Gloria promised she would.

She went back into the sunroom, and picked up a magazine, wondering how to present May's very weak case to her mother-in-law.

"That was May Seymour on the phone," she began.

"I wish you wouldn't see so much of that woman," Mrs. Gregory replied. "As I've told you before, she's a thoroughly bad woman. I heard some dreadful stories about her and that good-for-nothing Carewe the other day. She doesn't deserve that nice husband of hers. And as for Carewe, he ought to be tarred and feathered!"

She shook out the paper vigorously.

"I suppose it's from her you got your idea of driving all over the countryside with that actor you were with the other day!" Mother Gregory continued. "She seems to think she can gad all over with Carewe and never have a word whispered against her! Well, she can't. One of Dr. John's patients brought her name up before the Home Women's Club the other day . . . and it was voted down quicker than it went up, let me tell you!"

Gloria saw how utterly hopeless May's case was.

A burning thread of terror went through her like a dart of lightning. . . . This was what women could do to one of their own sex who stepped over the boundary of good behavior that they have laid down for themselves throughout the centuries!

Women had made May a pariah—an outcast! They had kept her out of their clubs—given her the cold shoulder.

They had shown her that if she wanted to defy them, she would have to walk alone . . . as other foolish and defiant women had walked alone, and worn the scarlet letter of shame and solitude.

Gloria wondered what would happen to her if her women friends knew that she had been seeing Stanley Wayburn alone!

She wondered what they would do when they did find out . . . if they ever did. For Gloria knew she could never refuse to see Wayburn so long as he wanted to see her.

(To be Continued.)

FLYING BOMB

Terrible New Weapon of Warfare Perfected by British.

LONDON, May 12.—The "flying bomb," a terrible new weapon of warfare, has been tested successfully by British army experts. It can be launched from an airplane at other airplanes above or below the attacking plane, as well as at distant objects on land.

The new torpedo of the skies weighs about 25 pounds, is nearly 5 feet long, and can be filled with deadly poison gas, incendiary material or high explosive.

Biplane wings with an area of eight square feet support the torpedo in its flight. Experts say that it can be launched by a plane a mile in the air and directed with precision at objects eight miles distant. A wind driven gyroscope assures stability.

REV. W. H. YOUNG PAID VISIT TO CAVAN CHURCH

Mother's Day Services Attracted Big Congregation on Sunday.

GIVE BOUQUETS

Mrs. David Hunter and Mrs. Robert Sutton Honored by School.

Cavan Methodist church was filled to capacity on Sunday for a "Mothers' Day Service."

Four Sunday schools were in attendance: Cavan, Fairmount, Mount Pleasant and Cavan Centre.

The choir contributed suitable music. One selection, "When Jesus Leads," was rendered by the whole choir.

Mrs. R. S. Staples and Miss K. Steele sang "My Mother's Bible" as a duet, the choir joining in the chorus.

The superintendent, Mr. James Douglas, spoke a few words of welcome and introduced the speaker, Rev. W. Harold Young of the George street church, Peterboro.

Rev. Mr. White was in the congregation and was asked to take his place with the other ministers and offer prayer. Rev. R. T. Richards conducted the service.

Rev. Mr. Young's address to the children was in the form of a story, told in a pleasing manner of a boy supposed to be led by fairy in search of the greatest and finest thing to be found, and discovered the beautiful truth that the very best thing in life was the light of love for him shining in his mother's eyes.

Three babies were baptized at the service: Miriam Eileen, daughter of Rev. R. T. and Mrs. Richards; Arnold Merle, son of Mr. and Mrs. Melville Carr; and Ada Florence, daughter of Mr. and Mrs. Richard Earle.

Just before the close of the service Mr. Douglas made a few appropriate remarks paying tribute to the mothers who have completed their active work in the Sunday school but still are deeply interested in the work being accomplished, and asked the two oldest mothers in the congregation—Mrs. David Hunter and Mrs. Robert Sutton—to accept each a beautiful bouquet from the Cavan Sunday school.

Two little girls, Doris Toney and Pearl Richards, presented the bouquets.

A newly developed kiln dries lumber and at the same time recovers the turpentine from it.

UNION IN COBOURG

Question of United Church Has Brought Out Big Congregations.

COBOURG, May 12.—The much discussed matter of Church Union has created some friction in most of towns, but in Cobourg it has been responsible in a large measure for promoting church attendance, and turning the occasional worshippers into steady ones. Coupled with this is the presence of exceptionally talented posters in several of the churches. At the Cobourg Congregational church, which has gone into union without taking a vote, Rev. Adam Hamilton is drawing capacity crowds each Sunday and often people are turned away.

At St. Andrew's church, where Rev. T. W. Goodwill, B.A., was inducted last Tuesday, the attendance is stated to be larger than it was, before in February some one hundred and over unionist members went over to the Methodist, now the United church. On a recent communion Sunday over thirty members were received into membership.

The United Church.

At the United Church, the May quarterly communion service was marked by the reception of forty-three members into the church. It is estimated also that over three hundred partook of communion, at least it was the largest number in the history of the church. Rev. R. F. Stillman and Rev. W. A. Bremner are the associate ministers.

St. Peter's.

Rev. Dr. Boyle, rector of St. Peter's has been away attending convocation exercises at King's College, Halifax, of which he was formerly principal, but returned today. Dr. Boyle preaches this evening. Rev. Prof. Kingston of Trinity College conducted the morning service.

The Baptist Church.

Rev. J. W. Norton is carrying forward an aggressive service at the Cobourg Baptist church.

CURE FOR FLU

British Scientists Investigate New Serum for Prevention of Diseases.

LONDON, May 12—British scientists are investigating a new serum or vaccine, known as "toxin antitoxin," which, it is claimed, gives immunity from diphtheria, and will prove useful in preventing influenza, measles, infantile paralysis and whooping cough.

Invisible virus germs are believed to be the cause of these diseases.

Constipation's warnings show on the face—Get sure relief with Kellogg's ALL-BRAN

Thousands have rid their systems of this disease with Kellogg's.

Constipation in your body is like dry-rot in timber. It continually weakens the structure to the point of collapse. Its poisons creeping through your system lead to over forty serious diseases.

Pimples are caused by constipation. So are circles under the eyes, and spots before them. So are hollow cheeks and sallow skin. So is unpleasant breath.

Drive constipation out of your system with Kellogg's ALL-BRAN. Doctors recommend it—they know ALL BRAN brings sure results. Kellogg's has brought health to thousands when all else has failed.

If eaten regularly, Kellogg's ALL-BRAN is guaranteed to bring permanent relief in the most chronic cases or your grocer returns the purchase price. Eat two tablespoonfuls daily—in chronic cases, with every meal.

Kellogg's ALL-BRAN is ready-to-eat with milk or cream. Delicious with fruit. Recipes on every package. Made in London, Canada. Served by leading hotels and restaurants. Sold by all grocers. Buy a package today.

Kellogg's ALL-BRAN

COW KICKED THUMB

Gordon Warner of Westwood Injured—Arbor Day at School.

WESTWOOD, May 12.— On Thursday evening, while milking, an uncommon but very painful accident happened to Gordon Warner. The cow which he was milking kicked and as he raised his hand to save himself, the full force of the blow struck his thumb, which resulted in dislocating the thumb at the second joint, and causing a severe sprain. Mr. Warner will not be able to use his hand for some time.

Owing to the unfavorable weather Arbor Day was postponed from May 1 and was held on Thudsday of last week at the school. A general clean-up of both school and playground took place. The children are anticipating a trip to the woods in the near future, where they will combine pleasure with nature study.

Mr. and Mrs. Benjamin Cardwell and little son were in Peterborough on Thursday.

Mrs. John Davidson of Birdsall spent Friday evening with Mrs. Charles Manley.

Friends of Mr. C. Malcolm (nee Edna Cardwell) who is visiting her father, and relatives in the vicinity, will regret to learn she is in Nicholls Hospital, undergoing treatment for eye trouble.

On account of the unusually cool weather, for the time of year, the growth is greatly retarded. The fields of grain and pasture, through green, are making slow progress, while the leaves are opening slowly.

TWO U.S. AIRMEN KILLED.

SAN JOE, Costa Rica, May 11.—Lieut. Watson and Sergt. Henson, of the United States' army air force were killed here to-day when their airplane crashed and burned.

JAZZ PLANES

Queer Colors Distort Effects and Worry Enemy Pilots.

LONDON, May 12 — Jazz airplanes, splashed with queer colors to give distorted effects and so confuse an enemy pilot so that he could not tell its direction, have been receiving the attention of the air ministry.

A famous artist was commissioned for the work, and he was so successful that when the airplane rose in the air "it appeared as a combined helicopter, a back-to-front plane and an aerial ram of the type constructed in imagination by writers of fiction," says a London paper.

YOUNG'S POINT NEWS

YOUNG'S POINT, May 12.—A splendid radio concert is the promised musical entertainment for the many who attend the card party given by the ladies of St. Mary's church, Young's Point, at South Beach on Wednesday evening, May 13.

Good prizes will be awarded and a good lunch.

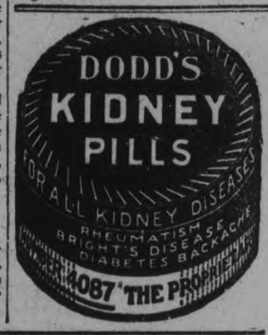

The Entire High-Class Shoe and Hosiery Stock of the Walk Easy Shoe Store, 440 George St.

BOUGHT AT AUCTION AT A LOW RATE ON THE DOLLAR, BY

R. M. KEELER & CO.

The Whole Stock and Fixtures Must be Cleared Out in Fifteen Days at Prices Away Less than Cost to Manufacture

NO OLD GOODS IN THIS STOCK. EVERYTHING NEW AND OF THE BEST MAKES.

The GREAT CLEAN-OUT SALE Starts WEDNESDAY MORNING, MAY 13th, at 8.30 a.m.

Over Three Thousand Pairs of Ladies' and Men's Boots and Shoes to be slaughtered, and thousands of pairs of Ladies' and Men's Hose.
We List Below a Few of the Hundreds of Great Bargains that await you here. Get Your Share!

LADIES' SHOES

LOT NO. 1.

159 pairs Ladies' Pumps and Oxfords, regular $3.50 and $4.00. Out they go at $1.49

LOT NO. 2

173 pairs of Ladies' Pumps and Oxfords, regular $4.50, $5.50 and $7.50. Out they go at $2.49

Patent Strap Slippers and Patent Pumps

30 pairs Ladies' Patent Strap Slippers, regular $4.98. Out they go at $2.79

25 pairs Ladies' Patent Pumps, regular $5.98. Out they go at $3.79

Men's and Boys' Tennis Shoes

50 pairs Men's Tennis Shoes. All sizes. Out they go at $1.19
50 pairs Boys' Tennis Shoes. All sizes. Out they go at $1.05
50 pairs Boys' Tennis Shoes. Extra heavy sole. Out they go at $1.39
50 pairs Youths' Tennis Shoes. Out they go at $1.00

RUBBERS

219 pairs Men's Rubbers. All sizes. Out they go at 98c
214 pairs Women's Rubbers. Out they go at 79c

WOMEN'S OXFORDS

44 pairs Women's Kid Oxfords, with rubber heel. Regular $4.50. Out they go at $2.98

All Store Fixtures For Sale Cheap.

Ladies' Fine Quality Silk Hose

Winsome Maid Hole Proof, Monarch Knit, London Lady. These are all first quality. No seconds. In all sizes and colors. Out they go 39c 49c, 59c, 79c. 98c and $1.29

Men's Boots and Shoes

Men's Black Calf Oxfords, regular $6.50. Out they go at .. $4.19
Men's Black Calf Oxfords, regular $5.98. Out they go at .. $3.98
Men's Tan Calf Boots, regular $5.95. Out they go at ... $3.98
Men's Black Boots, Samson, with rubber heel. Out they go at $3.49
Men's Heavy, Solid Leather Work Boots. Out they go at .. $3.29
Men's Medium Heavy Blucher. Out they go at $3.69

440 George St. - R. M. KEELER & CO. - 440 George St.

INVESTIGATE CAUSE OF RICKETS

NEW YORK, May 12 (Associated Press).—Three out of four infants in a New York tenement district develop rickets before they are a year old, according to a report made public by the New York Association for Improving the Condition of the Poor, giving the results of a campaign to combat this disease which the A. I. C. P. has been carrying on for the last five years. The report indicates that rickets, a winter disease, the most marked effect of which is to retard the development of the bony tissues of the very young child, particularly the long bones of arms and legs, is at present a serious obstacle to child health. It is responsible, the A. I. C. P. finds, for the fact that fully 25 per cent. of the children in one New York tenement district have serious orthopedic defects, such as bow-legs, knock knees, "funnel chest" and spinal curvatures, and this malady is also held to be largely responsible for the appalling death rate of young children in this district from pneumonia and other respiratory diseases.

The report in part, follows:

"The Association for Improving the Condition of the Poor is carrying on its annual campaign against rickets in the Mulberry district in New York City. Five years of intensive work has shown that rickets in early infancy presents a real obstacle to child health. It is no exaggeration to say that 75 per cent. of the babies in this district develop rickets before they are a year old. The after effects of this condition are seen in the large number of children from two to six years of age (fully 25%) who have serious orthopedic defects, and in the appalling death-rate of young children from pneumonia and respiratory diseases largely due to the narrow chest and confined breathing space so characteristic of the rachitic child.

"'That child has bow-legs because his mother lets him walk too soon,' is the popular explanation of the two or three-year-old youngster with badly bowed legs. This thoroughly unscientific theory is, after all, not so far from the truth. Such children usually have suffered from rickets. The most marked effect of this disease is to retard the development of the bony tissues of the body, particularly the long bones of the arms and legs. Their legs, therefore, may be said to be too young, physiologically, to support the weight of their bodies. When they attempt to stand on their feet, the bones of the legs bend under the weight of the body like a tender green twig.

"Rickets may be occasioned by one of two factors, or by both together: (1) inadequate exposure to sunlight, (2) a diet deficient in a food accessory vitamin, whose nature is as yet unknown, but which enables the body to store calcium and phosphorus in the bones from the food taken into the body. The disease is most prevalent during the winter months in north temperate climates, particularly among races with dark skins in which the pigment still further retards the effects of the sun's rays. On the other hand, the disease is practically unknown among negroes in the West Indies who are receiving an abundance of sunlight, or among Eskimos, who are used to little sunlight but whose diet from early infancy consists largely of fats and oils of fish. Babies between three months and one year of age are most susceptible to the disease, particularly if they are within this age period during the late winter months when the seasonal incidence is at its peak.

"Physiologists are at a loss to explain how the sun's rays or the oil of fish livers can deposit calcium in the bones, but the fact that they do has been amply demonstrated clinically and in experiments with animals. There are, therefore, two methods of attacking rickets: (1) Exposing the babies directly to the rays of the sun or to the ultra-violet rays of a quartz lamp; or (2) giving doses of fish liver oil three times a day during the period of life when rickets is most likely to occur. Sunlight in congested city districts is a rare commodity. For this reason, moderate dosages of fish liver oil is a safe, orophylactic measure."

PALACE AN APARTMENT.

VIENNA, May 12.—The Hofburg, once the city residence of Austrian emperors, now is a combined office building and apartment house. It contains 127 apartments and 45 offices.

Have you seen This little Congoleum Girl?

She's playing, happy and care free, on a gay-colored Congoleum *Gold-Seal* Rug in thousands of store windows. Her smile is a reminder of the pleasure and comfort given to both mothers and children by these charming, stain-proof rugs.

Relieved from the labor and time required to sweep woven floor-coverings, women who own easy-to-clean Congoleum Rugs have more time for recreation—more time to devote to their children. A quick mopping makes Congoleum spotless as new. Grease or spilled things cannot penetrate the smooth, sanitary surface.

Plan Now for the Summer

Now is a good time to buy Congoleum *Gold-Seal* Rugs. Dealers have an excellent assortment of patterns. Their stocks are fresh and new. Then, too, if you put down Congoleum Rugs when you clean house, your rooms will be cheerful and spotless all summer long.

And Congoleum *Gold-Seal* Rugs offer an ideal solution to the floor-covering problem in mountain camp, country cottage, or summer home.

Their durable, easily cleaned, economical qualities completely meet every requirement of summer time—and there's the added advantage that in the fall they can easily be taken up and used in the winter home.

Wherever you see this "child and boat" display in a window you will know that the merchant is an authorized dealer in Congoleum *Gold-Seal* Art-Rugs. Step in and let him show you the latest patterns; for no matter how fine the display in his window, it's only an indication of the variety of designs he carries in stock.

In pattern, Congoleum *Gold-Seal* Art-Rugs offer everything from rich Oriental motifs to dainty floral and tile effects. You'll find it easy to select suitable designs for any room! Though Congoleum Rugs are laid without any kind of fastening, the corners and edges will not curl.

Popular Rug Sizes—Popular Prices

9x3 ft. $4.50	9x7½ ft. $11.25	9x12 ft. $18.00
9x4½ ft. 6.75	9x9 ft. 13.50	9x13½ ft. 20.25
9x6 ft. 9.00	9x10½ ft. 15.75	9x15 ft. 22.50

Congoleum By-the-Yard, 85c sq. yd.

Congoleum *Gold-Seal* Hall Runner, 90c sq. yd.

Prices Winnipeg and points west proportionately higher to cover freight

The Gold Seal Guarantee

Be sure to look for the Gold Seal. You will find it on the face of every genuine, guaranteed Congoleum *Gold-Seal* Art-Rug, and on every few yards of Congoleum *Gold-Seal* Hall Runner and Congoleum By-the-Yard.

CONGOLEUM CANADA LIMITED
1270 St. Patrick Street, Montreal, Quebec

For Sale By:

PETERBORO DEALERS:

R. C. BRAUND, 53 Park Street
A. COMSTOCK, 300 George Street
J. D. CRAIG, 441 George Street
THE CRESSMAN CO., Ltd., 385 George Street
ROBERT FAIR & CO., Ltd., 383 George Street
HOME FURNISHING CO., 208 Charlotte Street
M. McFADDEN & SON, 178 Hunter Street
McBRIDE & FRANKS, 224 Charlotte Street
E. G. TAYLOR, 299 George Street
J. C. TURNBULL CO., LTD., 361 George Street
H. ZACKS, 420 George Street

LAKEFIELD DEALER:

DICKSON'S STORE,

CONGOLEUM GOLD-SEAL ART-RUGS

Made in Canada—by Canadians—for Canadians

At right is No. 548, one of the new patterns. Below No. 408, a neat tile effect which is popular.

The Cressman Co. Ltd. are showing on their Third Floor a complete assortment of Congoleum Rugs. Don't miss it.

Ask to see the new designs in Congoleum Rugs at FAIR'S

Home Furnishing Co. INVITES YOUR INSPECTION of the latest patterns in CONGOLEUM RUGS. 208 CHARLOTTE STREET.

IT'S WORTH A SPECIAL VISIT TO 224 CHARLOTTE STREET to see our wonderfully attractive showing of Congoleum Rugs. McBride & Franks

The J. C. Turnbull Co., Ltd CARRY A FULL LINE OF CONGOLEUMS AND RUGS IN THEIR FURNISHINGS DEPARTMENT.

MURDER SAVES MOUNTAIN LAD

ROY SHIELDS

KNOXVILLE, Tenn., May 6—A mountain feud of quarrels and violence has been the means of giving to an 11-year-old orphan a chance to make good in life.

Instead of being sent to prison for murder, Roy Shields, a true child of the hills, will leave his mountain cabin to live in a beautiful home to enjoy all the advantages of luxurious surroundings.

A tragic incident resulted in giving Roy his opportunities in life.

All his life he had played around the mountain hills, knowing little of the outside world. His was to be a life of a mountaineer, a king in mind of all he surveyed, nothing more.

Then he and his father, now deceased, shot and killed an aged woman, a sequel to a quarrel over a boundary line.

A typical feud of the mountain country.

It was his father's fault, said the neighbors. Roy was a good boy, but "he had bad larnin'," they said.

His father died before being brought to trial and Roy faced charges of murder alone. Then his attorney pleaded guilty to a charge of manslaughter and Roy was sentenced to remain in the state agricultural training school at Nashville until 21 years of age.

But Judge T. A. R. Nelson believed the neighbors who insisted Roy was a good boy and should have a chance. He paroled the lad to R. E. Boring, prominent real estate man of this place.

So Roy will leave the ol' swimmin' hole and mountain paths he knows so well to live in a beautiful home on fashionable Kingston Pike. He will be sent to school and will enjoy all the advantages of Boring's own children.

His overalls will be replaced by a nice new suit. And shoes, which may pinch a little will be provided.

For back there in the mountains Roy had but few shoes and would have worn but few had not a quarrel occurred to give him a chance to make good.

SLIGHT HOOK-UP CHANGES SAVE B BATTERIES

By Edgar H. Felix

THE THREE-CIRCUIT REGENERATIVE RECEIVER

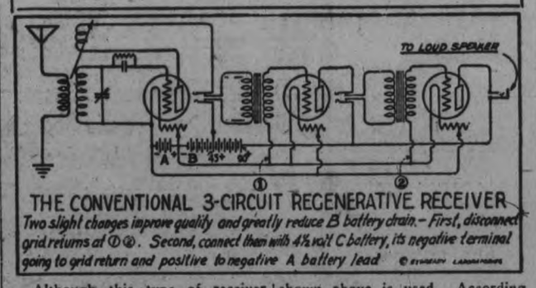

THE CONVENTIONAL 3-CIRCUIT REGENERATIVE RECEIVER

Two slight changes improve quality and greatly reduce B battery drain.—First, disconnect grid returns at ① ②. Second, connect them with 4½ volt C battery, its negative terminal going to grid return and positive to negative A battery lead. © EVEREADY LABORATORIES

Although this type of receiver is now practically an outcast because of its annoying radiating properties, thousands of them are still in use. The use of a 4½ volt C battery not only improves quality of reception materially but reduces B battery drain to but one sixth of that necessary when the hook up shown above is used. According to measurements secured from the Eveready Laboratories, one standard receiver, rewired as indicated reduced its B battery drain from 22 milliamperes to 5. This means a saving of from $10 to $12 a year in battery upkeep cost for a receiver used ten or more hours per week.

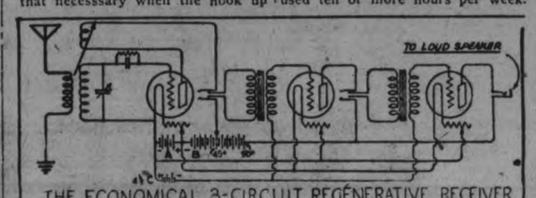

THE ECONOMICAL 3-CIRCUIT REGENERATIVE RECEIVER

Installing a C battery as shown here, cuts B battery drain to¼ © EVEREADY LABORATORIES

PERJURER

Nicholas (Cheeks) Luciano whose testimony helped send three men to the chiar in New York state, now refutes his testimony, claiming that he lied under police threats. He will be tried on a charge of perjury owing to an affidavit that he signed recanting the testimony that sent the three men to the chair. This affidavit was used by attorneys for the condemned men in effort to obtain new trial, which was denied. Police still maintain Luciano's original story was true.

Motor Notes

HE TRIED THEM ALL

There's hardly a car in the world that Prince Nicholas of Rumania hasn't driven. He's guided about 300 different makes and types of cars in 16 years.

DEAF-MUTE BARRED

Deaf-mutes in Maryland are forbidden to drive automobiles according to a decision handed down by the Hartford county circuit court.

COPS NOTE COURTESY

Detroit police surprised motorists with a new kind of ticket—meant for courtesy shown by the driver. A policeman noticing a courteous act of a driver reported it to the Detroit Automobile Club, which mailed badges of courtesy to the drivers.

FAKE LICENSES ISSUED.

A plant that issued fake automobile licenses at a low cost has been discovered by the New Jersey commissioner of motor vehicles. More than 100 of these licenses have been revoked.

CARS INCREASE FAST.

The percentage of automobiles to population in the United States increases faster than that of the per capita amount of money owned, according to the U. S. Treasury Department. The gain in the former has been 750 per cent. in the last decade, against only 5 per cent. for the latter.

MINIMUM SPEED LAW.

John N. Mackall, chairman of the Maryland State Roads Commission, advises substitution of the maximum speed limit with a minimum speed limit, to speed up traffic. He also suggests that slow-moving vehicles be barred from main streets during peak hours.

CABINET APPROVES NOTES TO GERMANY

Reply to German Pact Note and Demand For Disarmament Are Passed.

PARIS, May 12. — (Canadian Press).—The French Cabinet to-day unanimously approved Foreign Minister Briand's two notes, one replying to the German offer of a security pact and the other laying down the requirements for German disarmament before Cologne shall be evacuated.

The disarmament note is proposed as the text the Allied Council of Ambassadors should send to Germany as a long-deferred summons to disarm in compliance with the Treaty of Versailles.

White sleeves which come up as far as the elbows are being tried out by London traffic police.

BILIOUSNESS!

Periodic bilious attacks, sour stomach, sick headache, torpid, sluggish liver, and miserable constipation, easily avoided by

Chamberlain's Tablets

They keep the liver healthily active, make digestion easy, elimination regular and satisfactory. Why suffer, when CHAMBERLAIN'S TABLETS may be so easily had.

Only 25 cents—sold everywhere.

Dr. H. T. Scott
Chiropractic Physician,
Campbellford, Ont.
Phone 100 for appointment.
Hours: 2-5 and 7-9 p.m.
Office over Louck's Drug Store.
Successor to Dr. W. A. Murphy, D. C.

GERMANS HELP RIFFIAN TRIBES

Reported at Tangier That Sub Landed Supplies on Moroccan Coast.

GERMANS IN RIFF.

TANGIER May 12 — A report to the Havas agency says that a German submarine recently landed explosives, telephonic material and food stuffs on the coast of the Riff, the chieftain of which, Abd-el-Krim is invading the French zone of Morocco.

It is also stated that several Germans, dressed as Riffians and using Oriental psuedonyms, have been observed in the Riff.

SIDEWALK CYCLIST HURT LITTLE GIRL

Unknown Law Breaker Ran Away Without Enquiring Damage Done.

An act of despicable brutality was reported to the police yesterday when a little girl on her way home from school was knocked down by some unknown person who was riding a bicycle on the sidewalk along Park street.

The handle bars of the wheel hurt the child's head, blackening one eye, and the man, who was knocked off the wheel, picked himself up, and rode away, without ascertaining the extent of injuries sustained by the little one.

The riding of a bicycle on a sidewalk is a very dangerous practice, and moreover is against the law.

Chief Newhall says that drastic measures will be used in dealing with such persons who, not content with the broad expanse of paved street, must encroach upon the comparatively limited area set apart for the use of pedestrians.

"Riders of bicycles on sidewalks will get no quarter from me," concluded the Chief.

HINDENBURG MISSES CONGRATULATIONS

Is Still on List of War Criminals, So Usual Formal Notice is Withheld.

PARIS, May 12 — The French, British, Belgian and Italian governments have decided to omit the usual formal congratulations to a newly-elected chief of state in the case of Field Marshall von Hindenburg, Germany's president elect in view of the fact that his name is still on the list of those charged with war crimes.

STOCK DISTRIBUTED.

Imperial Oil Co. Hands Certificate to Employees All Over Canada.

SARNIA, Ont. May 12.—(Canadian Press).—In an opera house last evening was held the first meeting for the purpose of distributing the stock of the Imperial Oil Company to those employees who five years ago commenced to pay in a share of their wages to acquire it. At this meeting some $800,000 of stock was distributed. Some three thousand two hundred employees of the Imperial Oil, Limited, in all parts of Canada, are this week coming into possession of stock interest representing millions of dollars in the company they serve.

EXPRESS DERAILED

"Cannon Ball" Train Left Track Near Concord—No Person Was Injured.

CONCORD, N.H., May 12.—(Canadian Press).—The train known as the "Cannon Ball" express from Plymouth to Boston was wrecked this morning two miles south of Tilton. The tender and two cars are reported derailed and overhanging the embankment. The first reports say no one was injured.

CAVAN PERSONALS.

Mrs. P. Brown was a visitor to Toronto on Friday last.

Sydney Hutchinson of Norwood spent the week-end with friends here.

J. W. Houson visited his brother, Gilbert, of Keene last week.

Mr and Mrs. Harold Bigelow of Grass Hill spent the week-end with Mrs. Bigelow's parents, Mr. and Mrs. Josh Swain.

Miss M. Curtis of Peterboro is visiting Mrs. A. Armstrong.

Mr. and Mrs. Gordon Hill of Peterboro spent Sunday with Mr. and Mrs. J. Swain.

Mr. and Mrs. Orville Young of Smith visited friends in Cavan on Sunday.

Mr. Wright of Pontypool is visiting his sister, Mrs. Wm. Peacock.

Miss Clara Brown of Agincourt spent the week-end at her home here.

Mr. and Mrs. F. Ballantyne of Fairmount visited Mr. and Mrs. Wm. Peacock on Sunday.

WILD BULLS SWAT.

BUENOS AIRES, May 12.—Basketball is coming increasingly popular in Argentine. Teams have been organized by the Y.M.C.A. and other clubs of Buenos Aires.

MUSSOLINI STEERS HIS PARTY TO POLITICAL GLORY OR DEATH

Government's Supporters See Only Triumphant Rule For Fascisti.

CRITICS AFRAID.

Enemies of Fascismo Are Afraid to Speak Against Mussolini.

By FITZHIGH LEE MINNIGERODE

Florence, Italy.

POLITICAL glory or a political grave? Toward which are the Fascisti headed? There is no middle ground for Mussolini and his party. They are marching straight toward one or the other.

Naturally enough the Government's supporters see only glory and an uninterrupted rule of Italy by Fascismo for many years, and quite as naturally the opposition, made up of many parties, firmly believes that Mussolini is doomed and that his rabid followers are, by their unconstitutional acts, their violence, lack of discipline and disregard of the orders of their own chiefs, digging their party's grave.

There might be some chance of Mussolini's political enemies gaining the upper hand were it not that the opposition parties dislike and mistrust one another almost as much as they do Fascismo. They cannot reconcile their party differences any more than they can their differences with the Fascisti. Mussolini might sit still—were he attuned for such inactivity—and watch his enemies destroy one another. They would certainly attempt to do so did they not have a common foe and a common target in the present Government.

The Silent Vote Waits'

Politically Italy is today divided into three classes—the Fascisti, the enemies of Fascismo, and the hundreds of thousands of quiet citizens who listen to the political harangues, read such papers as Mussolini allows to be published, look with disgust on the unlawful acts—acts of violence in which murder, assault and arson are not barred—and keep their opinions to themselves.

When the moment arrives for the third, the silent class, to register their approval or disapproval they will swing the scales. Members of this class correspond to our American independent voters. They keep their eyes and ears open and their mouths shut, but they are not on that account less interested in the welfare and prestige of their country than are the loud-mouthed speakers and the jaunty, cocky "Black Shirts" that are to be seen marching here, there and everywhere.

These Black Shirts are in reality Mussolini's most serious problem. He owes them a tremendous debt—as, indeed, all Italy does—for they, and they alone, put him in power and stamped out a Bolshevism that was running rampant and unchecked in the kingdom. They showed marked courage when they were an entirely negligible quantity, or, at least, considered so by their enemies. Thousands of their fellows were killed by Communists. It is hard either to punish men who have stood by under fire of Communist guns or to forsake them when the fire of criticism has superseded that of guns. Mussolini is undoubtedly a great leader, a man whose presence and words inspire and enthuse his followers; but he does not seem to possess a single competent lieutenant, a single officer who has the force to discipline the rank and file of the Fascisti whether we consider the Fascisti as a political party or as an armed force ready for action at a nod from their chief.

It is well to remember that from the very beginning the Fascisti were trained in the arts of violence. Their enemies were in power in nearly every large town, the King was unsteady upon his throne, the well-to-do citizen dared not drive a motor-car into certain districts for fear of bodily injury. The whole peninsula was covered with red spots and the infection was spreading until it looked as if it would be all "red." The country was in a much worse state then than it has ever been since.

Under these conditions only the Fascisti gave back blow for blow. This struggle between the followers of Mussolini and the believers in Soviet rule had not then taken on a political complexion. It was entirely a case of secret warfare, of retribution and the Fascista rule was "an eye for an eye and a tooth for a tooth" and a determination that Italy should not follow in the footsteps of Russia.

Ever since the Fascisti have been in power they have in a certain measure continued the tactics they were taught before the celebrated march on Rome, namely, violence against their enemies. The Fascisti leopard has not been able to change its spots. No man is so forceful that he can say to an army—either field army or political army—"Forget all the tactics and precepts I have taught you; forget all the orders that heretofore have governed you; I will teach you new methods." So the violence once only employed against Communists is today sometimes employed against political opponents of all parties.

His Critics Afraid'

No doubt remains that Mussolini has put fear into the hearts of his enemies and his critics. The writer called upon the editor of a well-known anti-Fascist journal. The plant of this newspaper had a few days before been completely wrecked by a party of Black Shirts. I said to the editor: "I want to talk to you about the political situation. I have talked with friends of the Government, including a very distinguished Senator, but I should like to hear the views of the Opposition."

"I am not of the Opposition," he replied.

"But the Fascisti destroyed your plant a few days ago because of your opposition," I said.

"I am not of the Opposition." That was all he would say. He was afraid to speak!

I called upon another editor. I was asked by the office boy what I wished to see him about.

"I want to talk about the political situation," I said.

"Oh, he has 'una paura santissima' (most holy fear) to speak," the boy answered.

When I got to him he appeared like a hunted thing, looked me over nervously as though I might be there to do him injury or in the guise of a spy and refused to express an opinion for or against the Government, although he was known to be anti-Fascist.

The Line-Up'

Three great forces are lined up against each other in the present crisis. Mussolini has behind him:

1. The National Militia, fully armed and trained, of 100,000 men. This is the legal, the paper, strength of the armed Fascisti, but friends and enemies alike know that the real armed, ready-for-emergency force is treble that number.

2. Mussolini has or seems to have the backing and confidence of the King. This is an asset of great value, for nearly all parties have great affection for the House of Savoy and for Emmanuele.

3. He has kept friendly toward the Holy See. This is useful, especially in this Holy Year of pilgrimages to Rome from all over the world. But the Popular (the Catholic) Party is one of the parties in the opposition.

Against Mussolini are:

1. All political parties except the Fascist, and nearly every statesman of repute throughout Italy. This opposition is, however, poorly organized and without an acknowledged leader.

2. The public press. There is strong reason for believing that the papers, certainly many of them, that profess friendship for the Government do so as a matter of necessity rather than because they really approve the Government's acts. Open opposition means suppression, which in turn may mean bankruptcy.

3. All secret societies of which by long odds the most important is Freemasonry. This organization in Italy is decidedly more of a political troublemaker than is the Ku Klux Klan in America.

Mussolini has introduced legislation which will kill all secrecy in connection with members, has dismissed Masons from Government offices and has come out in violent declarations that he proposes either to destroy the organization or at least render their activities negligible. Many of the former leaders of the Fascist Government belonged to the Masons. Many heads of departments were included. Mussolini is of the opinion that much of the controversy that has recently taken place and most of the criticism of the Government policies has been organized and fostered by the Masons. He has demanded that a list of all members be made public. Up to date the Masons have refused. Consequently he proposes to pass legislation abolishing all secret societies and compelling the publication of the names of members. It is but natural that such a measure and such a stand strengthens him immensely with the Vatican.

Secret Societies Oppose Him.

Federzoni, Minister of the Interior, said recently, apropos of this measure:

"Mussolini has restored to Catholicism her quality of a national religion, and it is exactly this policy of equity, of deference toward the Church which is today provoking the violent resentment of some secret association who planned to oppose the peaceful celebration of the Holy Year in Rome with an agitation which they wished to maintain and prolong in the country. The President of the Council has taken a radical measure. Inasmuch as they are in great part responsible for the underhand dealings which tend to put the Government in the wrong light, inasmuch as they encourage seditious violence and the campaign of the Opposition, inasmuch as they place the country in grave danger, Mussolini has decided to force them to come out in the open. I do not fear to name before every other organization that of the Masons. It is a State within the State and against the State."

It is said that many of the high-ranking officers of the army are Masons. If this be true we may look for another crisis when the lists are made public.

The present position of Mussolini, which is the position of his party—for he is the party—is much like that of an Arctic dog fighting. While he is on his feet the others stand around in a circle praying that he will slip in order to pounce upon him. But he is still on his feet and in very defiant mood while his enemies wait.

Will their turn come? There are but three ways—two legal and one illegal—by which Mussolini can be ousted from power.

He could call for an election and be defeated. But here he holds all the cards. He can introduce any number of election reform measures in Parliament, he can make and unmake election laws to suit himself, he can return to the old law and still not call for an election, and he can, so his enemies say, have an immediate election with a surety that his Black Shirt followers will see to it that he is not defeated. Even the former President of the Chamber, Orlando, frankly states that this is no time for an election, that the country is too excited. If his opponents fear the issue of an election, surely Mussolini has little to worry about.

What the King Could Do'

The King could call a council of Generals of the army, issue a decree disbanding Parliament and set up a military Government. This is out of all reason to anticipate unless matters come to such a pass that utter chaos prevails throughout the country. Such a chaos does not prevail at present. The only people who are really hot under the collar are the politicians. The rest of the country goes its ordered way, and, except on national holidays, there is little evidence that the country is in a political turmoil. On these days the Fascisti seem to get beyond control.

Revolution? As long as the army is neutral what possible chance has the Opposition to oust from power a man backed by 300,000 armed men? None.

The question is often asked in Italy: "Would Mussolini bring on civil war, would he fight before he relinquished power, are his Black Shirts ready to shoot down their countrymen in order that their chief remain in power?"

The answer, of course, is entirely a guess. No one knows that Mussolini will do under given conditions. From intelligent men one can gather a dozen answers to the question.

I have consulted Senators, editors, men high in Fascist circles and there is no set opinion as to what we may expect of Mussolini. Here are some of their opinions:

"Mussolini will never quit. He has saved Italy from Bolshevism, he has restored her to a place among the great nations, he has spread her name on the front pages of journals throughout the world. He is a great son."

"Mussolini, since the publication of Rossi's memorial, would be most happy to step down tomorrow. But the publication of Rossi's memorial has made him (if he became a private citizen and wit., no Government behind him) amenable to trial for complicity in the violent acts of the Fascisti, and for that reason alone he will continue in power."

"Mussolini will fight unto the last ditch before he gives up the reins. He organized the Black Shirts as a fighting force and he will use them as such. He will remain in power indefinitely."

"Mussolini is a true son of Italy. Should the King, deeming it for the good of the State, ask him to resign tomorrow, he would do so without rancor and still be as loyal as ever to his high traditions of loyalty."

As a matter of fact Mussolini is an enigma to Italy. While he remains as Premier the political situation will remain clouded, for he makes enemies fast and selects new friends with astounding rapidity.

Says Party Can Supply Force.

Politically there is, in reality, but one question in Italy. It is Mussolini. "Shall we put up with his high-handed methods? Shall we submit to a dictatorship? Shall we bow and scrape before this man of violence? Shall we support the man who has driven Bolshevism out of the country, established a name for Italy throughout the world and promises to lead us into the paths of normality and peace, prosperity and honor? Shall we shout 'Down with the Dictator!' or 'Viva il duce'? What shall we do?" These questions are asked daily.

And in the meantime Mussolini is a real dictator with the power behind him to dictate so long as he deems it necessary and so long as the Black Shirts remain steadfast in their loyalty to him. As he said in a recent address to the Chamber of Deputies: "This is a situation which requires force. The Fascist Party is in a position to supply this force." There is no reason to doubt that he meant exactly what he said.

No one can doubt the man's courage and it is not fair to question his patriotism. His acts may seem to flout the nation's Constitution, but his love for Italy is very great indeed.

GLORY OR THE GRAVE.

BENITO MUSSOLINI

Poet ruler of Italy, whose reign will be determined by the silent vote, is leading his party to political glory or to a political grave.

DESCENDANT OF BARMAID AND GALLANT SOLDIER BECOMES DUKE OF SOMERSET

John Hudson, British Saloonkeeper left home leaving behind his wife Leonora;

A barmaid who was wooed and won by Colonel Seymour

Brig. General Seymour, grandson of the Colonel-

Whose right to the Dukedome was established after years of search,

Giving him a seat in the House of Lords.

By MILTON BRONNER

(Nea Service Writer)

LONDON, England, May 12—The most romantic love affair of the England of 150 years ago will have its dramatic climax shortly in the House of Lords.

Here before this stately body, the descendant of a saloonkeeper's daughter and a gallant and aristocratic soldier will take his place as Duke of Somerset.

Thus will be crowned the efforts of Brig.-General Sir E. H. Seymour to establish his claims to dukedom. A legal seal will be placed on a story that is far more romantic than anything novelists imagine and far more dramatic than the productions of film makers.

In 1787 Colonel Francis Compton Seymour fell violently in love with Leonora Hudson.

Seymour was an officer in the army, a member of a noble and ancient family which had intermarried with the royal family of England.

He was a son of a great dignitary of the Church of England, no less a person than the Dean of Wells. He was nephew of the then Duke of Somerset and his succession to the dukedom was not very remote.

Mother of Six.

The beautiful Leonora could display no armorial escutcheons. The nearest thing approaching it was a sign that her father had on the door showing that in Woolwich he was the owner of a bar, where Leonora waited on trade.

And Leonora was no longer in her first youth. She was 38, six years older than her soldier admirer.

Moreover, she was a widow who had borne six children to her husband, three of whom were living.

Her husband had been an unsuccessful saloonkeeper who had shipped for India and died there.

But in this story of old times, love broke down all barriers of age, caste and wealth and the colonel and the pretty widow were married quietly in a country church.

They had three sons, of whom the eldest was christened Francis Edward Seymour.

The present duke, whose claim to the title had just been affirmed by the Committee of Privileges of the House of Lords, is descended from the eldest son of this romantic couple.

But he only established his title after one of the most searching and painstaking examinations in the history of England.

And those who had counter claims to the dukedom attacked the old-time romance by one even more romantic.

Leonora's first husband, who went out to India, in 1785, was John Hudson. He was a dweller in Paddington Street in the Parish of Marylebone, London.

Two John Hudsons.

It was claimed on behalf of Leonora that this first husband died in India in 1786 and that, on proof of this, she probated his will and took possession of his house as her own property.

But singularly enough, in that same parish, same street and same neighborhood, the taxbooks of that day showed that there was a John Hudson living there after Leonora's marriage with Colonel Seymour. Moreover, he did not die until 1791.

If this John Hudson was the same man as Leonora's John, then her marriage with Colonel Seymour was no marriage and the children were not legitimate.

The court said that in order to attack Leonora's marriage it was necessary to believe that John Hudson returned to England and acted like the Enoch Arden of Tennyson's famous poem, living in secrecy until he died.

But the court smashed this by saying that the age of the second John Hudson, as recorded, bore no resemblance to that of the first John Hudson.

Conviction was forced that there were two men by the same name living in the same street and within a few years of each other. It was a striking coincidence and nothing more, the court ruled. The claims of General Seymour were approved.

The new duke is 65 years old and had a distinguished career in the army, thus following in the footsteps of that Seymour who married the saloonkeeper's daughter.

LOCAL IMPROVEMENT NOTICE

TAKE NOTICE THAT.

1—The Council of the Corporation of the City of Peterborough intends to construct as Local Improvements Sewers on the following streets or parts of streets between the points hereinafter mentioned and intends to assess the cost upon the land abutting directly on the said works respectively.

The estimated cost of said works, the estimated portion of the cost to be paid by the Corporation, and the estimated Special Rate per foot frontage are set out below. The Special Assessment is to be paid in Thirty Annual Instalments.

Street.	Estimated Cost of Work.	Estimated Portion to be Paid by the Corporation.	Estimated Special Rate Per Foot Frontage.
Smith Street, from Downie Street to a point 238 feet westerly	$809.00	$293.50	$1.165
Wolsely Street from Benson Avenue to a point 200 ft. westerly	614.00	388.05	1.194
Edinburgh Street from Rubidge Street to Reid Street	822.75	343.75	1.148

3—A petition to the said Council will not avail to prevent the construction of any of the said works but a petition against any of the said works or the manner in which it has been undertaken, may be made pursuant to Section 9 of the Local Improvement Act to the Ontario Railway and Municipal Board by a majority of the owners representing at least one-half of the value of the lots which are to be specially assessed therefor.

Dated, Peterborough, May 12 1925 S. R. ARMSTRONG, Clerk.

id-112-603

LOCAL IMPROVEMENT NOTICE

TAKE NOTICE THAT:

1—The Council of the Corporation of the City of Peterborough intends to construct as Local Improvements Cement Sidewalks on the following streets or parts of streets hereinafter mentioned and intends to assess the cost of said works upon the land abutting directly on the said works respectively.

2—The estimated cost of said works, the estimated portion to be paid by the Corporation and the estimated special rate per foot frontage are set out below The special assessment is to be paid in twenty annual instalments.

Street.	Estimated Cost of Work.	Estimated Portion to be Paid by the Corporation.	Estimated Special Rate Per Foot Frontage.
Benson Avenue, West side, from Smith Street to Manning Avenue	$1804.25	$912.80	$1.05
Walkerfield Avenue, North side, from a point 300 ft. w. of Monaghan Road to Albertus Avenue	150.00	60.00	.90
Mark Street, West side, from Maria Street to a point 120 ft. s. of Maria Street	255.00	147.00	.90
Cluxton Street West side, from Barnardo Avenue to a point 255 ft. n. of Barnardo Avenue	387.00	180.00	.90
Water Street, East Side, from end of present walk n. of Inlea Street to Argyle Street	463.50	185.00	.90
Monaghan Road, East Side, from Wolfe Street to Sherbrooke Street	685.50	314.70	.90
Douglas Avenue, North side, from Brewer Street to Monaghan Road	1567.50	636.00	.90
Douglas Avenue, South Side, from Brewer Street to Monaghan Road	1470.00	615.00	.90
Brewer Street, West side from Douglas Avenue to Chamberlen Street	520.50	256.80	.90

3—A petition to the said Council will not avail to prevent the construction of any of the said works but a petition against any of the said works or the manner in which it has been undertaken may be made pursuant to section 9 of the Local Improvement Act to the Ontario Railway and Municipal Board by a majority of the owners representing at least one-half the value of the lots which are to be specially assessed therefor.

Dated, Peterborough, May 12 1925 S. R. ARMSTRONG, Clerk.

The "film of protection" resists deadly heat and friction in your motor

The "FILM of PROTECTION" thin as tissue, smooth as silk, tough as steel

Here is the Veedol "film of protection." Note how smooth, even and unbroken it is. That Veedol resists deadly heat and friction has been proved by hundreds of thousands of motorists. Veedol gives them more power, greater gasoline and oil mileage, less carbon and the greatest economy in operation.

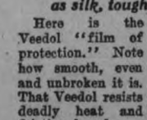

The picture below shows how a film of ordinary oil breaks, curls up and burns. Metal to metal contact follows; destructive friction sets up. You pay the toll—lost power, carbon knocks, scored cylinders and pistons, burned-out bearings.

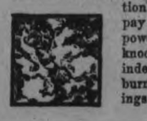

THE life of your motor depends on the outcome of the constant struggle between the motor-oil you use and deadly heat and friction. In action, oil forms a thin film that comes between all the vital parts of a motor and prevents dangerous metal to metal contact. It is that film which keeps your motor smooth-running and free from repairs.

Tide Water engineers spent years studying the characteristics of oils and oil films. Finally they perfected, in Veedol, an oil which offers the utmost resistance to deadly heat and friction—an oil which forms a "film of protection" *thin as tissue, smooth as silk, tough as steel.* Put the "film of protection" on the job safeguarding your motor and conserving its power.

Wherever the orange and black Veedol sign is displayed, you will find The Veedol Motor Protection Guide. This is a chart that tells which Veedol oil your car requires. Have your crankcase drained and refilled with Veedol to-day.

CROWN OIL REFINING CO., LIMITED

Toronto — Hamilton — London

Distributors for Tide Water Oil Company

VEEDOL

Economy Oils and Greases

STRANGER THAN FICTION

By M. B. LEVICK.

The shade of John Law wanders from an eighteenth century forgotten grave into the world of his great-great-great-grandchildren. He swaggers a bit, as the shade of a duelist should; and he contemplates the labors of mankind, as an economist should. But it is a world entirely new.

John Law is smitten with loneliness. He longs for the good old days of adventure and daring and fantastic projects, when a whole nation was set to mad speculation in the improbable. He sighs at the memory of his Mississippi Bubble and how the shares in queer overseas ventures ran to forty times their nominal price. Then all at once the shade of John Law jumps so suddenly the ghost of his peruke falls awry. Something has cut through him. It is a radio message. "Bah!" says John Law, and vanishes from this prosaic modern scene in which all men look like all other men, work like clockwork and read timetables when they want adventure.

* * *

An alert and keen-phrased youngish man of flesh and blood sits at a solid desk and in the thin London sunlight contemplates Fortune. His close brown mustache rises a trifle at the ends as he smiles. For at last he is in the same room with Fortune herself. She has come visiting.

The youngish man looks at an old picture on the wall. It is a newspaper cartoon showing him in the posture of a symbol of daring. The drawing brings to his mind a whole train of pictures. A lad seeking fortune in exotic cargoes that pass under his eye as underling of the British Consul at Naples. The Consul is his father. Then he sees the intense green of Ceylon verdure and the tea plantation from which fortune skipped to the other side of the world. The verdure gives way to the veldt; the young man marches toward Bloemfontein, a lieutenant in the regiment of which his uncle was once Colonel.

The land vanishes; it is water now, the South Pacific. He stands at the wheel of a schooner, his own schooner, exploring a thousand leagues from the outer paths of cobra hunters and traders. He hears once more the grind of timbers as the schooner is wrecked, and a new picture comes, desert again, Gallipoli, and a wound.

For an instant his mind turns back over the line of distinguished forebears who after a century have handed his title to him in the fourth generation, Generals and Admirals are among them and State agents.

The youngish man presses a button and while he waits for his secretary he says to his visitor, Fortune, "So I am going to keep a shop?"

* * *

The solid desk becomes a field of intense activity. From it there go into the mails a hundred thousand printed letters, to all corners of the kingdom. They tell about the shop. And back to the desk come ten thousand letters each with a check.

Wherever the mails go with the circulars, they find men and women eager to share in this shop, because the shop is going to pay 120 per cent. profit per annum. Retired clergymen stroke their white hair as they think of what they could do with 120 per cent. Canny workingmen figure to see if they could squeeze a bit of saving out of their unemployment doles. Men of title cipher over the taxes that are impoverishing them. Venerable old women take heavy little bags from cracks in chimneys.

The youngish man takes the checks that come riding on the wave of speculation which his circulars have set going, and in a certain port longshoremen stow cases labeled "Scotch" in a hold. A vessel clears for a specified port; it sails away across the ocean; when it is twenty miles from any land it drops anchor. The shop has set up business. Customers come in little boats. They take the cases. The vessel turns around and goes home. And to the old women and the touts and all the rest there go checks from the solid desk, principal plus 20 per cent. for two months' use.

"Absolutely safe," says the youngish man, "and quite regular. There's no law against that, you know. Smuggling? Why, I just sell from a floating shop, twenty miles off shore."

Did Fortune wink that time?

* * *

Five thousand cases in the first ship; more in the second; always more. The man who went nosing about the Pacific goes voyaging again. Six times checks come in to the solid desk, and six times go out again, plus 10 per cent. a month.

The seventh ship takes 60,000 cases. North of Nottingham a nice old woman plans how to spend 20 per cent. on treats for grandchildren. In South Street, New York, a man in a sweater tells another confidentially: "Say, I tell you this guy's the one little ace-high. You oughta seen how he gypped the Englishman. Had the tickets all straight to get the goods out of the ship, on the Englishman's own say-so to his captain, and when the Britisher's agent wouldn't come across with an extra hundred thou he just goes gets the stuff anyway and turns it over in ten minutes at three plunks less than market price per case."

Twenty miles off shore a vessel rides at anchor and swift dark boats with guns skim back and forth and no more buyers come to the magical shop.

To the solid desk comes a message: "Thirty thousand yards seized." And there go out, not checks, but messages which follow the instructions: "Communicate to inquirers with deepest regrets."

In an old grave John Law mumbles in his sleep at some memory of the Mississippi Bubble.

Lieut.-Col. Sir Broderick Cecil Denham Arkwright Hartwell, Fourth Baronet, has just sent another circular from his office in Yeoman House, 31 Haymarket, London, S. W., 1; phone Regent 4511; radio for appointment. The circular tells of seizures. "Unless the balance of the cargo is successfully landed," it says, "I personally shall be absolutely stranded. Of course, it is obvious a big loss of capital is inevitable and that every contributor has the right to sue me for non-fulfillment of my guarantee." That is the end of the seventh voyage of the floating hop which has been condemned by Premiers and others and been the subject of diplomatic representations, but which has done a business of $5,000,000, starting with nothing two years ago.

For Headache

BAYER

ASPIRIN

Proved safe by millions and prescribed by physicians for

Headache Colds

Pain Neuralgia

Toothache Lumbago

Neuritis Rheumatism

Safe — Accept only "Bayer" package which contains proven directions.

Handy "Bayer" boxes of 12 tablets.

Also bottles of 24 and 100—Druggists.

Aspirin is the trade mark (registered in Canada) of Bayer Manufacture of Monoaceticacidester of Salicylicacid. (Acetyl Salicylic Acid, "A. S. A."). While it is well known that Aspirin means Bayer manufacture, to assist the public against imitations, the Tablets of Bayer Company will be stamped with their general trade mark, the "Bayer Cross."

"The Rummage." The Bargain Spot of Peterboro. Everything Lower in Price

Candy Striped Voile 24c yard
SPECIAL WEDNESDAY
Sheer quality Voile in the fashionable candy stripe patterns. 31 inches wide. Very special at Wednesday's Sale price.

Steelclad Galatea 29c yard
SPECIAL WEDNESDAY
Good quality of Galatea in light and dark stripes, 28 inches wide.

Rockfast & Khaki Drill, 33c per yd.
SPECIAL WEDNESDAY
Heavy Khaki and Rockfast Drill. Choice dark patterns to be had. 27 inches wide. Very special in price for Wednesday.

Pure Castile Soap 2 One lb. Bars 29c
Guaranteed pure. Full 1-ib. bars (green weight). Regular 20c value.

BUY YOUR CUSHION Needs Wednesday For Verandah Canoe, Motor or Summer Home
Dozens and dozens of them to choose from in bright attractive colorings. Fives different groups to choose from at, each,
49c, 79c, 98c, $1.19, $1.39

Pure Soap Flakes 17c per lb.
Guaranteed absolutely pure. Used for all fine laundry purposes.

WOMEN'S AND CHILDREN'S BLACK COTTON STOCKINGS WEDNESDAY, 29c PER PAIR
Perfect qualities. Children's Hose are in fine 1/1 rib. All sizes up to 10. Women's in seamless style. Sizes from 8½ to 10.

32 in. Ginghams 27c yard
SPECIAL WEDNESDAY
Better quality Gingham, showing a wide range of patterns and colorings. Very special value for Wednesday.

Light and Dark Prints, 23c yard
SPECIAL WEDNESDAY
300 yards of choice quality Prints in a big range of light and dark colors. 29 inches wide.

Better Quality Four String Corn Brooms. Wed. only, ea. 39c
Well filled with pliable green corn. Four-string, hand-sewn, and varnished handle. Sold elsewhere at 65c each. Our special price is for one day only.

White Lingerie Dimity, 33 ins. wide. Special Wednesday, yd. 22c
Dainty sheer quality with self shadow stripe. Suitable for all summer lingerie. 250 yards only on special Sale Wednesday.

Bath Towel Day, Wednesday

At 29c
Your choice of plain white, size 17 x 34 inches, or colored stripe, size 16 x 36 inches. Both are extra heavy qualities.

At 43c
COLORED ENGLISH BATH TOWELS
Size 20 x 42 inches. Double napped. Fawn or blue stripes.

At 59c
Your choice of white with jacquard borders, size 21 x 40, or novelty blue and rose striped, size 22 x 42.

At 69c
Extra large, extra heavy Towels in novelty striped and checked patterns. Soft and absorbent. Size 21 x 43 inches.

All our Choicest New Coats, Wednesday - $49.00

Another Big HOSIERY SALE
DEMONSTRATING OUR LEADERSHIP IN HOSIERY VALUES—MORE THAN 1,000 PAIRS OF PERFECT QUALITY WOMEN'S SILK HOSE
—TWO GROUPS, TWO PRICES
59c and 98c
With these low prices on Hosiery of high merit we offer you the best values of the season. Fresh new stock, and every pair is "perfect quality," while all new colors, including black, are represented. All sizes to be had.

Choice Knitted Silk Vests 98c
Perfect qualities, in Pink, White, Flesh and Orchid.

Tussah Silk
36 INCHES WIDE
SPECIAL WEDNESDAY
69c yard
You will find this Silk practical for blouses and children's dresses, while it is used to advantage for linings and lingerie. Colors of Black, Grey, Orchid and White may be had.

Crepe Rochelle
SPECIAL WEDNESDAY
$1.95 yard
Fashion's favorite fabric for smocks, tunics or dresses. Colors of Almond Green, Maize, Sky, Sand and Orchid may be had. 36 inches wide.

New Dress Arrivals Styled by
"Billie Burke" Are being Shown in our Ready-To-Wear Department.
$9.95 and $14.85
Billie Burke Dresses are well known to the fashion-loving women of Peterboro, and we are pleased to state that these new arrivals are even smarter, if possible, than any we have shown before. They are made of the fashionable flannel and reveal all the latest style tendencies for sports, street or business wear.

'Billie Burke' Ensembles Priced at $21.90, $23.80, $24.90 and $28.70
EVERY ONE new, every one exclusive, and exceptional value when you consider that you receive both a Coat and Dress for the price of one garment. They are shown in plain and plaid materials. Made in self and combination styles, displaying all the latest new colors nd style tendencies.
They are undoubtedly the smartest Ensembles we've seen this season.
Make an early choice tomorrow.

Simmon's Bed Outfit $28.75
Steel Beds with continuous posts in square or round. Some with panel and fancy medallion. All heavy, strong Beds. 90-Coil Spring or Reinforced Wovenweld and guaranteed Pure Sanitary Mattress, made with double roll edge and covered with good wearing art ticking.

39c Table, Wednesday of New CURTAIN MATERIALS.
There's a very fine assortment of new Scotch Madras and English Curtain Nets to choose from. Some of the best values we've ever offered.

Round End Flat Curtain Rods. Wednesday, 3 for 25c

Ostermoor $25.00
THE MATTRESS OF QUALITY
Made of the finest of white cotton layer felt and covered with the best of ticking. The Mattress standard of quality for the year.

Reg. $65. Scotch Axminster Rug, seamless. Wed. - $49.85
All one size, 2½ yards wide, 3 yards long. Splendid choice of new designs and colorings.

The Hall Mattress $13.85
Made of pure white cotton layer felt. Covered with heavy blue and white stripe ticking. Double roll edge. All sizes. Wednesday, $13.85.

Unbleached Factory COTTON, yard - 19c
SPECIAL WEDNESDAY
You will find many uses for this Cotton in the home. You will be pleased with the quality, free from fillings or flaws, 34 inches wide.

Ginghams and Chambrays, yard 25c
32-INCH
Better quality Ginghams in choice patterns and Chambrays in light and dark colors. 32 inches wide. Special value for Wednesday only.
(Main Floor)

TWO YARDS WIDE
Bleached Sheeting 95c yd.
OF EXTRA HEAVY QUALITY
This Sheeting is Canadian-made and is of extra heavy, evenly woven quality, free from filling, full bleached and two yards wide. Purchase a season's supply.

Co-co Tex Mats 67c

KIMONAS For the June Bride
THERE are fashions even in Kimonas and these are up-to-date, and the June bride preparing her trousseau will find these very enticing. Any color you may desire with dainty trimmings is to be had. They range in price from
$2.65 to $6.95

70 INCHES WIDE
Union Table Damask 98c yard
A quality Damask which we do not hesitate to recommend for hard everyday use. Union linen and cotton in pretty floral patterns.

New Ratine Crepe $1.35
IN STRIKING BLACK AND WHITE STRIPES
Another of our new summer fabrics, showing very attractive black and white mixtures. 38 inches wide.

RICHARD HALL & SON LIMITED

CHARGED FRANCE FOMENTED WAR

Communist Deputy Says Abd-el-Krim Refused French Alliance.

ORDERED ACTION.

PARIS, May 12. — Raymond Poincare, when Minister of Foreign Affairs in 1923, summoned Abd-el-Krim to Paris and proposed to support the Riff Chieftain in ousting the Spaniards from Morocco, Andre Berthon, the Communist deputy, charged in the newspaper L'Humanite to-day.

Berthon published in the Communist organ an interview he claims to have had with Abd-el-Krim at the time, when the latter come secretly to Paris t years ago. He alleges Poincare's proposal was to help drive out the Spaniards and to establish a French protectorate in the Riff country in northern Africa.

Abd-el-Krim refused to accept of Poincare's proposition, says Berthon, whereupon the then Foreign Minister ordered Marshal Lyautey to prepare for military action.

The Communist deputy adds that a few months ago Abd-el-Krim asked Marshal Lyautey to confer regarding the northern border of French Morocco. Lyautey did not reply, Berthon said for this would have removed the pretext for the "present intervention."

A LINE-O-TYPE.

Peterborough took its music week at a gulp last night, with choir concerts at Knox and St. Paul's Presbyterian Churches, and a band recital at the Salvation Army. On Sunday night All Saints' Church had special music.

Old Masters

All of these events were of a character to show that the people of Peterborough appreciate good music, and the attendances proved the popularity of such musical recitals. But the question arises whether the directors choose suitable material for rendition. It was noticed at one of last night's events that during the longer selections from the Old Masters many became restless and there was a rustling of programmes that showed a great proportion of the audience was not giving undivided attention to the really excellent music. And during what may be termed "Old Favourites," songs and airs that everyone knows, there was not a movement on the somewhat hard-to-sit-at-rest seats that seem indispensable in churches.

Which concludes the case for the prosecution.

Peterborough is behind the times, a lady was heard to remark yesterday. Women have not been given permission to smoke in street cars.

Straw Hats.

The man who walked down George street two weeks ago wearing a straw hat had at least the courage of his convictions. The fact that a lot of people have since gone back to wearing their winter overcoats, should not detract from his honor at all, but rather shows up the faithlessness of men in general. Everyone knows spring is here, but has not the strength of faith to keep warm in spring garb.

Which reminds us that the new straw hats are different from last year's. Nobody who treasured last year's straw expected anything else, but there is always that lingering hope that we may be able to put it over.

The styles this year include the bell crown and the style-flash. The bell crown is best described as being bigger at the roof than below decks, and with a brim that approaches the vanishing point. Advance salesmen say that it can be draped down over any one's ears—and still look nobby. The style-flash has a brim that carries a weight of more than half an inch in thickness.

And we venture to say that style-flash, bell crown, and all notwithstanding, the Peterborough man will wear what he likes this year as always—and be just as happy.

Surprises in Store

How a hundred pipers and a' chased two thousand men, was sung in one of last night's concerts. City folks will understand.

Peterborough's industrial Exhibition shows annually what the country district surrounding the city can do in the way of producing goods for human consumption and use, and thousands of city folks visit and admire the exhibits, even if they do not understand much about the processes of farming and gardening.

Now comes a "Made in Peterborough" exhibition that will show what is turned out in city factories, and at least as much interest will be shown in this angle of the closely knit life of production. It's all the same life whether it be in city or country. Everybody works, and now everybody is about to get an angle on the other fellow's job.

Some of the little factories are not the least interesting. There is for instance in Peterborough a factory turning out thousands of yards of elastic for supporting hose, and in other strictly business ways. Everybody knows what elastic garters are—but the Made-in-Peterborough Exhibition will show how they are.

It wouldn't do to take away all the surprises; there are a hundred more for the visitors.

Mayor Turner, in his usual optimistic vein, declares business is getting better and better. We hold that Mayor Turner has won the right to be called the Coue of Commerce. THIRTY.

HOTEL KEEPERS' PLEA REFUSED

They Ask Modifications in Act to Speed Up Service.

WANT TO KEEP BAR.

TORONTO, May 12 (Canadian Press).—A deputation from the Toronto Hotelkeepers' Association visited Attorney-General Nickle yesterday at the Parliament Buildings and made a final plea for the Government to spare the bar. The hotelmen desired permission to serve over the bar because they feared that service at tables would prove too slow a process to enable them to satisfy the demand of the public for the new beverage.

"For the satisfactory nature of our interview, I am sure that the hotel keepers will be able to evolve the solution of their problem," was Hon. Mr. Nickle's commentary after he had received the hotel keepers. He was not able to concede anything different to the hotel men from the regulations which the Government has published.

FIGHT IN COUNCIL.

Toronto Controller and Alderman Have Fist Fight in Meeting.

TORONTO, May 12.—(Canadian Press).—Controller Donald C. MacGregor and Ald. Sam. McBride were the principals in a pugilistic encounter in the Council Chamber at the City Hall yesterday afternoon, which resulted in the spilling of blood. Ald. McBride sustained injuries necessitating medical attention. It is practically certain the matter will be the subject of Police Court proceedings, with the Controller in the role of defendant.

CHORUS GIRLS SCARCE

LONDON, May 12.—A dearth of good looking chorus girls exists in England, theatrical managers say. One manager says more attractive girls are found in the shops than those seeking stage positions.

PEMBER'S HAIR GOODS
For Ladies and Gents
J. B. Knight
Hotel Empress, Peterborough,
On Thursday May 14th
Sole makers of Dorenwend's Sanitary Patent toupees and wigs. New styles including the new flesh color sight proof parting.
Mr. Knight will demonstrate and give free advice on all scalp diseases.
Telephone Hotel for appointment
THE W. T. PEMBER STORES LIMITED,
129 Yonge Street, Toronto.

CONFERENCE ON DEBT EXPECTED

Finance Minister Caillaux Will Call Meeting When Budget Is Settled.

REMINDER OF DEBT.

PARIS, May 12 (Canadian Press)—A war debt conference with the United States, Britain, France and possibly Italy represented is Finance Minister Caillaux's idea to reach an understanding. As soon as the Budget is settled, he plans to ask for such a conference. So he intimated to United States Ambassador Herrick, last week, and presumably to the British.

The "reminder" which Herrick gave him verbally and the news from Washington about a "reminder" may force him to talk debts sooner than he intended.

Caillaux's own way of expresing the Herrick interview to his colleagues was "That the United States has reminded us of our debt."

FROM PRISON CELL TO CHURCH ORGAN

Cured of a drug habit which caused him to be sent to a cell in Fort Leavenworth Penitentiary, Dr. P. Reginald Deighton has become organist of the Linwood Boulevard Christian Church, one of the largest churches in Kansas City. As organist in Notre Dame in Paris years ago he won recognition as one of the world's greatest. The death of his wife and a son, killed in the World War, caused him to become a drug addict and later a convict.

WEDNESDAY STORE HOURS - 9 A.M. TO 5.30 P.M. 'PHONE 138 OR 139 OUT OF TOWN CUSTOMERS PHONE OR MAIL ORDERS TO "MISS SERVICE"

Breaking All 1925 Selling Records in the Bargain Annex Wednesday

THOUSANDS of Dollars' worth of Bright, New Merchandise, all bought away less than the regular mill prices—all ready for "Record-Breaking Bargain Annex Sales Wednesday" Note especially the Time-Limit Sales.

Four Unusual Time-Limit Sales That Are Sure to Break Records

9 A.M. TO 10.30 A.M.—NINETY-MINUTE SALE

Ladies' Mercury-Made Silk Stockings - - Sixty Dozen, All Perfects 39c Pair

AFTER 10.30 A.M., 49c PAIR

They have reinforced lisle heels, soles and toes. A Hose that will surprise you with the service it gives. There are twelve new colors, including black. Come early.
No 'phone orders. Limit of five pairs to a customer.

9 A.M. TO 12 NOON AND AGAIN FROM 4 P.M. TO 5.30 P.M.

SIX HUNDRED YARDS REAL GOOD

FACTORY COTTON - 19c Yd.

FULL FORTY INCHES WIDE

A Factory Cotton value so far unsurpassed in 1925. You will find it exceptionally clean and free from heavy threads. It is full forty inches wide.

No 'phone orders. Limit of 10 yards to a customer.

12 O'CLOCK NOON TO 2 P.M.—TWO-HOUR SALE

LADIES' BLACK COTTON HOSE AT - 15c Pr.

(SEAMLESS)

For early afternoon buyers there are sizes 8½, 9 and 9½ in these splendid quality Seamless Black Cotton Hose for ladies. A price truly remarkable, you must admit.

No 'phone orders. Limit of four pairs to a customer.

Four-String Corn Brooms 33c

10.30 A.M. TO 12 NOON—NINETY MINUTES' BRISK SELLING

A Broom of the better sort. Made of fine quality, hard wearing broom corn and strongly bound with four strings. You can buy two of these at this very low price Wednesday morning.
No 'phone orders. Limit of two Brooms to a customer.

OVER EIGHT HUNDRED YARDS—ALL NEW, YARD WIDE

Yard-Wide Curtain Scrims and Marquisettes 19c Yard

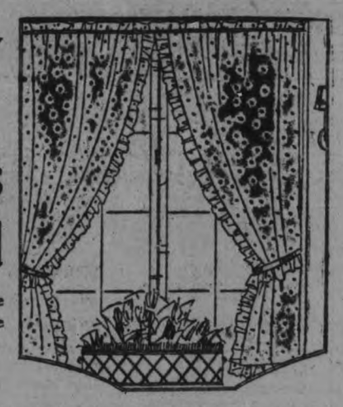

Real good qualities you are sure to appreciate. Both lines are a full yard wide and the Scrims have attractive open-work borders. Colors for first buyers are cream, white and ecru.

BARGAIN ANNEX.

THREE HUNDRED YARDS ONLY

Heavy Crash All Linen ROLLER TOWELLING 15c Yard

Made in Ireland, this extra heavy quality All-Linen Roller Towelling. Light brown color with red striped border. Selling at a price that is decidedly the lowest of the year.

BARGAIN ANNEX.

Children's 3-4 Length Roll Top Ribbed Hose 29c Pair, 2 Pairs 55c

MILL SUBSTANDARDS—WEDNESDAY

Just the quality Stockings children like. Made knee length, in plain knit and wide ribbed styles, with smart roll tops. Colors are black, sand and stucco. There are all sizes in the lot, 6 to 8.

BARGAIN ANNEX.

NEW SHIPMENT SPECIAL QUALITY AND SPECIAL FINISH

White Cotton at 19c

We can truthfully say that this is one of the very best White Cotton values of the year. Snow-white bleached, with a special longcloth finish and in a quality you will like. The width is 35/36 inches.

BARGAIN ANNEX.

JUST-ARRIVED SHIPMENT OF SIXTY-FOUR DOZEN

LADIES' LISLE FINISH UNDERVESTS 29c Each, 3 for 80c

SIZES 36 AND 40

Especially fine qualities Harvey Knit Swiss Ribbed Vests. Choice of three styles and generous sizes of 36 and 40.

BARGAIN ANNEX.

ONCE AGAIN

Ladies' Harvey-Knit Bloomers 39c

MILL SUBSTANDARDS

Harvey Knit Bloomers with snugfit waist and knees and reinforced gussets. The sizes are 36 to 44 and the colors pink or white.

BARGAIN ANNEX.

Try Our 50c Mid-Day Lunch Wednesday

In the Tea-Room, Third Floor
11.30 a.m. to 2 p.m.

SOUPS Cream of Tomato, Asparagus.	*VEGETABLES* Mashed Potatoes and Sliced Tomatoes.
COLD MEATS Roast Beef. Ham. Salmon.	*DESSERT* Fresh Fruit Salad, Vanilla Ice Cream.
HOT MEAT Roast Pork with Baked Beans.	Pot of Tea or Coffee Bread and Butter

The GRESSMAN Company Limited
"The Store of Smiling Service"

SOCIAL DOINGS AT LAKEFIELD

Bridge Parties and a Dance Liven End of the Season.

PERSONAL NEWS.

LAKEFIELD, May 12.—Miss Laura Mason was the hostess of a delightful bridge and tea at the home of Mrs. L. H. Grahame, Reid Street, on Saturday afternoon. The color scheme of the decorations was yellow and white, a large bowl of daffodils and pussy willows centred the tea table and the tally cards were also decorated with daffodils, the effect being remarkably pretty.

There were four tables of bridge, at which the first prize was won by Mrs. Wm. M. Graham and the second prize by Mrs. Laurence Grahame. Mrs. Burgess was the winner of the consolation prize.

Mrs. Mackenzie poured tea and Mrs. Marling poured coffee, which was passed by a bevy of assistants. The ladies dispersed reluctantly, all expressing their pleasure at the delightful afternoon.

Small bridge parties have been the fashion lately, and nearly every evening there is a small gathering of enthusiasts. Bridge is even more popular in the village than last year.

Bitten by Dog.

On Saturday evening, Mr. Jack J. McFadden was attacked by a dog, which is the property of Mrs. Bertha Moore, which bit his left arm, tearing the flesh badly. Mr. McFadden was obliged to have medical aid and three stitches were put in. The dog is an old one and has become rather cross.

Wedding.

A wedding of local interest took place in Winnipeg on April 29 in the Congregational Church, when Miss Beth McMillan was united in marriage to Mr. Melville D. Kidd. Mr. Kidd is a son of Mr. and Mrs. A. J. Kidd, and has many friends in the village, who join in hearty congratulations.

Tennis Club Dance.

Invitations have been issued for the first annual dance of the Lakefield Tennis Club, which will be held on Thursday evening, May 14, in the Lakefield House, with The Grove orchestra furnishing the music. The patronesses are Mesdames C. S. Tanner, G. J. Elmsley, A. B. Burrows, J. C. Strickland, L. H. Grahame, G. G. Connell, J. C. Smith, O. A. Langley, H. R. Wagar and E. M. Grier.

Correction.

In the report of the Baptist Women's Missionary Society, by a typographical error the name of Miss Aldrich was omitted as one who had early recollections of the Baptist Church, and she, not Miss Nicholls, accompanied her grandmother, Mrs. Wallace, to church.

Cadet Corps.

The annual inspection of the High School Cadet Corp will be held on Wednesday norning at 11 o'clock. The officers in charge hope for a good attendance of parents and citizens.

A.Y.P.A. Meeting.

The A.Y.P.A. will meet on Tuesday evening this week instead of Monday evening. As this is Rector's night, Rev. W. Cox has asked the members to a progressive euchre party.

Personal.

Mr. H. G. Simpson, of Toronto, spent the week-end in the village with his mother.

Mrs. H. J. Brown was in Lindsay last week visiting friends.

Mr. and Mrs. W. R. Morris and Miss Clara Morris, of Peterboro, spent Sunday in the village with friends.

Mr. Bruce Ridpath, of Toronto, was the guest of friends in the village last week.

Mrs. Waterbury, of Hamilton, is visiting her daughter, Mrs. E. J. Millage.

Mrs. Trude Waldon was in Peterboro on Saturday.

Miss Jean Ridpath, of the Peterbor Normal School, was a week-end visitor at her home in the village.

Miss Corkery was in the village on Saturday, motoring from Peterboro to attend the bridge party given by Miss Mason.

Miss Evelyn Northey, of Peterboro, spent the week-end at her home in the village.

Rev. W. Cox was in Peterboro on Saturday.

Miss Viola Redpath, of the Peterboro Normal School, was a week-end visitor in the village.

Mrs. W. J. Charlton is visiting friends in Smiths Falls.

Everywhere!
BRIER
The Tobacco with a heart

BETHANY NEWS

Mother's Day Fittingly Observed in Schools and the Churches on Sunday.

BETHANY, May 12. — Mother's Day was fittingly observed in the Sunday schools and churches of the village on Sunday. The Methodist Sunday School had a record attendance of 128 pupils. The school rooms were decorated with various bouquets, which added greatly to their appearance. The Presbyterian and Anglican churches had their regular ministers speak to them, while the Methodist church, owing to the illness of their pastor, Rev. W. A. Dafoe, had Rev. R. Patterson of Fraserville address that congregation.

Personal.

Mr. Joseph Ingram of Peterborough visited friends and relatives in the village on Saturday.

Mrs. S. Arnott was a Peterborough visitor on Saturday.

Miss Blakley of Peterborough spent the week end with her friend, Miss B. Dafoe.

A large number from the village attended the funeral of the late T. A. Kelly on Saturday.

Miss Olive Nelson spent Saturday in Peterborough.

Mr. Clarence Rowan of Beaverton spent the week end with his parents, Mr. and Mrs. T. Rowan.

Mr. S. Veals and family were the guests of his sister, Mrs. C. Porteous on Sunday.

Mr. and Mrs. Howden, Jr., and family of Omemee were the guests of Mr. and Mrs. H. Bigelow on Sunday.

Mr. L. Staples has the foundation of his new shop laid and the laying of the cement blocks will be started in a few days. When this building is completed it will be a welcome addition to the village.

READ THE WANT ADS.

YOUNG PEOPLE HOLD MEETINGS

Millbrook C.G.I.T. and YP. L. Active Even in Spring.

SOCIAL NEWS.

MILLBROOK, May 11 (Canadian Press).—The "Wide Awakes" C.G.I.T. group had all its members present, with one exception, at this week's meeting.

Hazel McMahon and Eleanor Fallis were responsible for the programme, taking up a study of Mrs. Cecil Alexander, author of the hymn "Jesus calls us o'er the tumult," which is one of the number selected for all C.G.I.T. groups to memorize.

Jean Stinson and Flossie McMahon were the games' committee, "The District School" being chosen, combining entertainment and occupation for all. The dainty lunch provided for each "scholar" at the close was an unexpected and enjoyable feature.

A missionary programme will be taken up at the next meeting.

Young People.

The attendance at the Young Peoples' League this week was most encouraging, the study book, "Facing the Crisis," by Sherwood Eddy, being taken up for the first time.

The chapter, "Difficulties in the Prayer Life," was presented for discussion; a reading, "Representing Christ," by Margaret Howard, and a solo, "Father, I am prone to wander," by Mrs. G. W. Sayles, adding to the pleasure of the evening.

The newly-elected first vice-president, Miss Jean Burnham, occupied the chair.

The League will provide the flowers for the front of the church this year as usual, red geraniums, with border of green and white, being used for the beds on either side the main steps.

Personal.

Mrs. Thomas Gillies, of Bethany, who has been the guest of Mr. and Mrs. W. Wilkinson for the past two weeks, is spending a few days with Miss Eagleson before her return home.

Mr. and Mrs. C. Thorndyke were visitors to Peterborough on Thursday.

Mr. John Gray and son, Frank, motored to Toronto last week and exchanged their last season's car for one of another make, driving the larger one home on the return trip.

Rev. G. S. Gervan, and son, Russell, who have been visiting his parents in Ottawa for the past week, returned home on Thursday.

Dr. H. A. Turner was in Toronto this week attending the annual meeting of the Ontario Medical Association.

Mrs. L. S. Clarry, who has been visiting her daughter, Mrs. Max Cameron, of Ottawa, has returned home.

Mrs. (Rev.) F. H. Howard spent the week-end in Belleville with her mother, Mrs. Johnston.

Messrs. F. W. Burnham and G. Freeman, of Peterborough, were business visitors in town on Saturday.

Miss Luella Rorke, now on furlough from Japan, will address a meeting of the Women's Missionary Auxiliary and Mission Circle in the Methodist Church on Wednesday, May 13, at 8 p.m. The public generally is cordially invited to attend.

Mr. J. L. Byam, who has, to a limited extent, gone into the raising of pure-bred black foxes, has four baby foxes this spring as an addition to his original stock.

J. B. Hall, Lodge No. 145, A. F. & A. M., held its regular session on Thursday evening, the official visit of District-Deputy Master Wor. Brother R. Kenner, of Peterborough, making the occasion of special significance. The Fourth Degree was exemplified in a very able manner. Addresses were delivered by the visiting Master and some of the local brethren, and a bountiful supper was served at the close, fostering the social spirit and adding to the pleasure of the evening.

WARKWORTH PERSONALS

WARKWORTH, May 12.—Mr. J. H. Mowat of Toronto spent the week end at the parental home.

Miss Mary Banks of Toronto spent the week end with Mr. and Mrs. A. Mowat.

Mr. and Mrs. W. J. Baker spent the week end with Mr. and Mrs. Henry Barrett, Colborne.

Mr. and Mrs. W. S. Wiggins of Campbellford visited friends in town Friday evening.

Mrs. John Petty, Wilson Settlement, who has been seriously ill for some time, is improving steadily.

Mrs. B. C. H. Becker of Brighton was in town on business Saturday.

Miss Velma Darling, who is attending Normal school in Peterborough spent the week end with her parents, Mr. and Mrs. J. A. Darling, Dartford.

Mr. J. A. Arkils of Detroit, Mich. spent Sunday with his sister, Mrs. W. B. Baker.

Mr. Claude Arkils of Castleton was in town on Sunday.

Miss Myrtle Bull, nurse-in-training at the Ont. Hospital, Cobourg, spent Sunday with her parents, Mr. and Mrs. C. H. Bull, Dartford.

Mr. and Mrs. J. B. Thompson accompanied by Mrs. W. J. Brown spent Sunday in Havelock guests of Mr. and Mrs. Don Wright.

Mrs. A. Millar has erected a verandah and it has greatly added to the appearance of her residence.

Quite a number attended anniversary services which were held in Dartford on Sunday.

Mr. and Mrs. W. A. Baker and family of Hastings visited relatives in town on Sunday.

Mr. and Mrs. C. A. Thompson of Cobourg visited relatives in town on Sunday.

Mr. and Mrs. Chas. Ross of Codrington called on friends in town Saturday evening.

Miss Jennie Dilworth, who has been ill with la grippe, is improving.

Mr. and Mrs. Lorne Hutchinson and Clarnice were guests of Mr. and Mrs. Peter Bound, Campbellford.

Mr. and Mrs. Harry Would and Gordon of Toronto spent the week end with her parents, Mr. and Mrs. James McVety.

Mr. and Mrs. Irvine Greenly of Keene were guests of his parents, Mr. and Mrs. James Greenly.

SHE'S BICYCLE CHAMP

PEMBROKE, Me., May 12—Mrs. Sadie Walsh, keeper of a little store here, says she still is the woman's bicycle endurance champion. She once rode 500 miles in 59 hours.

A PRESENTATION

Rev. Mr. and Mrs. Hammond Missed by Warkworth Unionists.

WARKWORTH, May 12. — A large company of friends gathered at the Sunday school room of the Union church on Tuesday evening to show their appreciation of Rev. Mr. and Mrs. Hammond, who were leaving for their new charge at Comber. After community singing and addresses by friends, Mr. and Mrs. Hammond were presented with a well filled purse. Mr. Hammond expressed his thanks with a few well chosen words of gratitude. Lunch then was served and a social evening spent, closing with the singing of the farewell hymn, and the benediction by Mr. Hammond.

The hearty handshaking and good wishes testified as to the esteem of Warkworth people.

BIG ANKLES AN ILLUSION

Low Heels Do Not Actually Cause Woman's Ankles to Thicken.

LEICESTER, Eng., May 12.—Does the wearing of low-heel shoes by women cause thick ankles?

Manufacturers of women's shoes here, who have large stocks of the low-heeled variety, insist that the thickening of a woman's ankles when she wears low heels is a mere optical illusion.

They insist there is no permanent increase in circumference due to the low heels.

THRONG OF COMMUTERS

NEW YORK, May 12—The railroads alone carry 364,153 commuters into New York City every day. In addition, the roads haul into the city 130,650 people, not using commutation tickets.

23
18
Healthy Children

WHAT a joy there is in the laughter of children. How quickly that laughter dies when constipation—that great enemy of healthy bodies—coats the tongue and dulls the appetite of your boy or girl.

Mothers often fail to recognize in the bad breath, the coated tongue and fretfulness, the danger of disease that lurks like a shadow ready to throw its black mantle over the loved one.

DR. CALDWELL'S LAXATIVE SYRUP PEPSIN relieves the cause—constipation—and should be in every home. You will be astonished how quickly this great family remedy will put laughter back in the eyes of your child.

It is a safe, mild laxative especially suitable for children, pleasant to take, with no cramping after effects. It contains no narcotics or mercurials.

FOR SALE IN ALL GOOD DRUG STORES

Dr. Caldwell's Laxative
SYRUP PEPSIN

Pictorial Review Patterns
The new Printed Pattern featured by Pictorial Review is such a wonderful simplifier of home dressmaking problems as to place it far ahead of any other make. Ask for particulars at Pattern Counter.

THE J. C. TURNBULL CO. LTD.

Hemstitching
All work neatly done same day as received. We guarantee to have it done satisfactorily. Charges moderate.

HOUSE FURNISHINGS

Frilled Curtains
Fine Marquisette Curtains with ruffle edge. Shown in neat crossbar design in white only. Complete with tie-backs. Specialized at, pair.. **$2.65**

Silk Madras
Scotch Silk Madras that is ideal for hangings. Choice of burgundy, rose, gold or blue. Very choice floral design. Extra value at, yard..... **$1.35**

Axminster Hearth Mats
Six only fine quality Axminster Mats. Select designs in harmonious colorings. Size 27 x 54. Regular $6.00. Wednesday leader at..... **$4.95**

Wool Mattress
A very serviceable and extremely comfortable Mattress. Wool filled, encased in good quality art ticking, with deep roll edge. Two sizes, 4' and 4' 6". Each.. **$6.98**

Window Shades
Good quality oil opaque cloth. Guaranteed Hartshorn rollers. Choice of cream or green. Size 37 x 72. Regular $1.35 value, for..... **$1.20**

Curtain Rods
Single Flat Curtain Rods that will extend to 48 inches. Guaranteed not to sag. The usual price is considerably higher than Wednesday's low figure..... **15c**

These Silk Dresses of Charm and Radiance Are Greatly Underpriced at 11.95

The generous response these delightful Dresses met with Saturday testifies to the remarkable value offered. They are up-to-the-minute styles, created from high-grade silk fabrics, exquisitely trimmed in many ways that are in keeping with the mode. Twenty charming styles to select from and many of the season's most alluring colors. To say their regular value is $25.00 is but a conservative estimate. Your choice Wednesday for .....

Coats and Ensembles, Reg. $35 to $48.50

An unusual group of Coats and Ensembles that is bound to have an instant appeal for the woman desiring a new Spring Wrap or Ensemble. An excellent variety of pleasing styles and colorings. Not a garment worth less than $35.00, and many would sell regularly at $48.50. They are a maker's surplus stock, hence the exceptionally low price of, each **25.00**

$50 to $60 Values in Coats and Ensembles
Smart Ensemble Suits, also Coats of the superior type—all garments of distinction. The Ensembles are of twill cord or charmeen, with plain tailored coat or with pin tucks and touches of embroidery. The straight-line frock is of crepe in harmonizing tones. The Coats are individuals, cleverly interpreting the most approved styles in vogue at the present time. Good range of sizes in each. Extra value at **$39.50**

$1.50 French Wool Delaines 85c Yard
For Wednesday our Dress Goods Department offers French All-Wool Delaines at a very low price. They are a wholesaler's clean-up of ends less than a piece left from the season's selling. All good useable lengths. All very select patterns. Excellent for dresses or combination effects. Regular $1.50 value. Wednesday's price, yard..... **85c**

Lingerie Crepes
Heavily Krinkled Lingerie Crepe in fine quality. Very neat bird design. Choice of rose, honeydew, mais and orchid. 30 inches wide. Excellent value at, yard.... **35c**

Indian Head
White Indian Head in excellent quality. A cloth that can be put to many practical uses in home sewing. 36 inches wide. Per yard..... **39c**

Silk Hose
Our forty-nine-cent leader in Women's Silk Hose is outstanding value. All newest of shades, good weight, fashioned leg, lisle widened top, reinforced foot. Good 65c value, for, pair..... **49c**

Children's Socks
Children's Lisle Socks in white with colored tops in attractive shades. Good range of sizes. Extra value at, pair..... **25c**

Men's Socks
Mercerized Lisle Socks for men in superior quality. Plain black or novelty effects. All sizes. 60c to 75c values. They are samples and overmakes. All perfects. Wednesday's price, pair... **49c**

Linen Towelling
Extra heavy-weight Pure Linen Crash Towelling, round even thread, closely woven, all-white, strong and gives very satisfactory service, 17 inches wide. Regular 40c yard. Wednesday, 3 yards **$1.00**

Special Gossard Demonstration
WEDNESDAY IS THE LAST DAY OF THE SPECIAL DEMONSTRATION IN CORSET FITTING.

This special feature in our Corset Department, conducted by an expert from The Canadian H. W. Gossard Co., Limited, Toronto, will well repay any investigator who really cares about her personal attractiveness. Many women have already availed themselves of this opportunity to have their corset troubles solved by an expert. Trial fittings gladly given.

ECONOMY BASEMENT

Baskets for Shopping, Marketing or Wastepaper

Wastepaper Baskets
Made from heavy woven 1-inch splint and decorated with colored inset. Excellent for office or bedroom. Wednesday, each.. **39c**

Covered Market Baskets
For market or picnics. Made from 2-inch splint, with two strong handles. Good large size, 14 x 10 x 9. Wednesday..... **49c**

Big Savings Briefly Mentioned
Table Tumblers ....6 for 50c
Measuring Cups 15c
Lemon Reems 15c
Bird Cups, each 15c
Bird Baths, each 15c
Flower Blocks, each 25c
1-lb. Butter Holders, each, 39c
Glass Flower Vases, each .39c
Lemonade Glasses, each ..15c
Glass Egg Cups, each 15c
Glass Flower Baskets, each,59c
Life Buoy Soap ....4 for 25c

Shopping Baskets
Plaited Straw and Splint Shopping Baskets in attractive color combinations. Two durable handles. Extra value at..... **98c**

Electric Toasters for Only $1.29
Guaranteed Electric Toasters, handy for light cooking, blue metal base. Wednesday..... **$1.29**

Mixing Bowls Special at 59c
Pottery Mixing Bowls with highly glazed finish. Good average size. Wednesday special at..... **59c**

BISHOP SAYS NO CHANGE IN VIEW OF O.T.A.

Plebiscite Showed That People Were Rapidly Tiring of Prohibition.

ANGLICAN SYNOD.

Opening Session Featured By Address on Sacredness of Marriage.

LONDON, Ont., May 12 (Canadian Press)—That Bishop Williams' opinion remains unaltered with respect to the Ontario Temperance Act was evidenced in his address at the opening of the Anglican Synod to-day.

Bishop William opened his charge with a brief review of world conditions, mentioning uneasiness as to the future of Germany arsing from the election of General von Hindenburg, and citing Russia as still the great menace to the established order of society.

"In Canada, business is still depressed, and internal trade is hampered by heavy freight rates and by the fact that millions of money which formerly circulated in business are now consumed in motors and their upkeep, thus creating an economic revolution.

The plebiscite on the O.T.A. showed that the people were rapidly growing tried of prohibition. I see no reason to change my opinion of the O.T.A. as given to the Synod last year.

"The year was marked by certain notable prosecutions of persons who had filled high positions, and I hope that the sureness with which justice was meted out will be a warning to others.

"The offices of baptism, marriage and burial were never intended for private houses. To perform any of these offices elsewhere than in the Church is a loss to the congregation, a loss of sense of fellowship and unity, and to the parties concerned.

Marriage means the creation of a new unit in the congregation, and the social life of the community and should, therefore, be performed in its presence, thereby giving approval to it. Remembering how much the moral and spiritual well-being of the fruits of marriage depends upon the sacredness and stability of the family and the tendencies now abroad undermining its sacredness and stability, it is our duty to surround the marriage contract with all the inspiration and strength that can be brought to bear on it through the solemn association of God's house. Marriage is not only a civil contract, but is instituted by God, a contract before God, and should, therefore, be performed in His house."

E. F. MASON REPLACES

(Continued from Page 1)

statement. This account arises from the city's contract with the Hydro for power at cost and covers the difference between the sums paid and the actual cost for several years.

The Commission will use the blank space on its bill forms for the printing of a "Made-in-Canada" slogan as requested by the Manufacturers Association.

Two ladies from Sophia street and Armour Road waited on the commission to ask for water service.

The difference between the estimated revenue from twelve consumers and the necessary ten per cent. of the cost amounts to about $180 a year. A survey will be made to see what can be done to provide service for this section of the city.

The question of service to consumers outside the city was brought up as it was thought that the rate charged was not sufficient, as the city had to supply all the capital, and they get city service at township taxes.

The Hydro-Eelectric Power Commission will be asked to make an estimate of the proper rates for this service.

Thanked Commission

In thanking the Commissioners for the honor paid him Mr. Mason said he accepted with reluctance because he realized the responsibility of the big undertaking. His position is made doubly hard, he said, because of the very efficint manner in which Mr. Hicks had carried on the work.

"Mr. Hicks is recognized at home and abroad as one of Peterborough's most able of big business men," Mr. Mason continued, "with that strength of character and resourcefulness that make him a man of action. Mr. Hicks is a strong believer in public owned utilities, and I sincerely regret that he finds it necessary to relinquish the chairmanship of the Utilities Commission. He has ably guided the electric and waterworks plants successfully through many years and especially through the last five most strenuous years of building and financing. During those five years I have been on the board and fully realize what a gigantic undertaking it is. In this time a most modern filteration plant was built and completed, a new electric sub-station, an office for the waterworks, a large garage, an electric meter testing department, and homes for the accommodation of waterworks employees on the plant, and beautification of all grounds around the various buildings have been completed. Besides all this, there was the readjustment of water rates made to take care of extra cost of filtered water.

All this has been done under the guidance of Mr. Hicks and therefore I am going to have a difficult task to ever fill the position as Mr. Hicks has done and I will ask the assistance of Mr. Hicks and Mr. Bradburn to carry on this work."

GOOD RISKS

Fat Men and Men With Bobbies Favored for Insurance.

COLUMBUS O., May 12.—Men with hobbies and fat men usually are good risks for surety companies, Fred M. Withey, vice president of the National Surety Company, told members of the Colubus Ad. Club.

"The nut or man with a hobby," Mr. Withey said, "is a good moral risk because he is too busy with his pet subject to take other people's money; the fat man is a good risk because his thoughts centre on eating rather than dishonesty.

"The married man is a better moral risk than the bachelor by a six-to-one ratio, and the violently profane man is a good risk because he takes out his peeves in swearing rather than in stealing."

Physicians Prescribe
—regular use of iodine for goitre prevention.
Use Windsor Iodized Salt regularly, the same as you would Regal Table Salt. Its minute particle of iodine is tasteless, harmless. It prevents goitre.
Approved by the Ontario Provincial Board of Health.
Two sizes at your grocers
THE CANADIAN SALT CO., Limited Windsor, Ont.

Windsor Iodized SALT

POLICE DOG'S CAPTURE OF ABDUCTOR REVEALS TRAGEDY OF BACKWOODS POVERTY.

By BOB DOEMAN.

RANDOLPH, Vt., May 12.—All throughout the countryside that stretches away from this little Vermont town, where hills are as barren and woods as lonely as the lives they hem in, Deeka, sharp-nosed police dog, has become an overnight hero.

Where hundreds of armed searchers had failed, he succeeded in halting the flight of that most strangely mated couple, Lucille Chatterton (33) and Earl Woodward (26), an ex-convict who had been befriended by the child's father.

One sniff of some blankets found in an abandoned farmhouse and Deeka, followed by his master, George Jerd, and Winfield Dubois, a guide, was off to a hilltop. Here stood a ramshackle barn in which the couple, for whom a search of a week had been conducted, were finding temporary shelter from the heavy rain.

And so the hunt is over. The farmers and millhands have gone back to their homes. Cadets from Northfield are back in school. The quagmired valleys and desolate hills have returned to their seldom broken silence. But in the jail here the 33-year-old child, small for her years, and Woodward, indolent product of a back-country, are just beginning to face the problems of to-morrow.

In her inarticulate way the child already has convicted the drab circumstances into which it was her fate to be cast. With loyalty and affection she was ready to acclaim Woodward as the Lochinvar who came to carry her away.

It is not unlikely that less romantic visionings roused the man accused of abduction to his daringly futile attempt at flight, though in sullen monosyllables he has sought to picture himself as one who pitied the child's predicament and wanted to help her.

Thus it would seem that Deeka, the police dog, nosed out a queer study in the psychology of shut-ins, as well as a pair of fugitives.

For many hours I accompanied members of the posse engaged in the man-hunt, getting but a taste of the desolation of the thicket—snarled hills and fields, ploughing through roads deep with mud under a steady rain and wading through knee-deep quagmires.

From one man and another I heard of the poverty that gradually sinks little groups of settlers in the back-country into a squalor and bitterness deeper than the surrounding mud-holes that seem to symbolize their circumstances.

Such was the condition of the Chattertons. They were poor to the point of destitution. And so Lucille Chatterton grew up, undersized and unhappy, surrounded by the gloomy and seemingly futile struggle that poverty breeds.

In the neighborhood lived Woodward, six-foot, lazy and restless. He went away and joined the navy. He is said to have deserted and drifted back to his home country only to do time in jail. When he returned to his Vermont home-country most people washed their hands of him.

Finally Chatterton took him in. He was a strapping lad. Maybe he might help turn the unpromising land into something productive.

But Woodward was indolent. In addition the father noticed that his daughter and Woodward were frequently together.

Woodward would bring the child candy from the store and now and then take her to a movie in the village. Thus opened to Lucille a new vista—a land of things that ever beckon to a child.

Chatterton discharged Woodward and then, awakening one morning, he found both Lucille and Woodward gone.

The child, with spring in the air, had gone in search of rainbow's end, as children will. Somewhere there was a land where there was more light and less bitterness, where the hills didn't crowd in. Doubtless she would have found only a more sordid horizon, and already this may be dawning upon the girl.

But for the Chattertons, who feared she would be slain by the "abductor," there is only happiness at her discovery and for the countryside there is a new hero, Deeka, the police dog. For the shut-ins there is something to talk about when the rains drip dismally upon the roofs. For the child there is possibly a tragic awakening, and for Woodward there is the shadow of prison walls.

Watch your tongue

The tongue is the mirror of the digestive tract and upon its surface is reflected the result of digestive disorders. Examine your tongue frequently and when you find it coated with "fur", or unnatural in appearance, heed Nature's signal.

Indigestion, biliousness, dyspepsia and constipation are responsible for most of the ills of mankind. Sleeplessness, headaches, nervousness and many ills follow in their train. Restore your digestion by using Beecham's Pills.

They clear the tongue, remove the bad taste, strengthen the stomach and bowels, activate the liver, promote the digestion and assimilation of food and make you feel strong and well.

BEECHAM'S PILLS

Sold Everywhere in Canada

CAMBORNE PASTOR DOCTOR OF MUSIC

Rev. F. J. Horwood Will Shortly Complete Work Required For This Degree.

COBOURG, May 12—When Rev. F. J. Harwood, pastor of Camborne Methodist Circuit, completes the necessary work, additional to writing a short oratorio, which he is expected to accomplish shortly, he will be the youngest man in Ontario to receive the degree of Doctor of Music, and probably the only minister in Canada to receive this honor. Mr. Horwood's oratorio "Daniel" has been definitely accepted for the degree of Doctor of Music. In 1920 Mr. Harwood passed his A.T.C.M. In 1921 he took the degree of Mus. Bac., and now this additional honor has been achieved by him.

Have You Tried The New Cuticura Shaving Stick?

This delicately medicated antiseptic Soap produces a rich creamy lasting lather, enabling you to shave without the slightest irritation. Indispensable for those who shave twice daily. Properly used, it will prevent ingrowing hairs.

Price 25c. Sold everywhere or mailed postpaid, upon receipt of price, by Canadian Depot: "Cuticura, P.O.Box 2616, Montreal."

MORNING SESSIONS.

Marmora Sunday School Will Meet in Morning During Summer Months.

MARMORA, Ma- 12.—Commencing Sunday next, the Sunday schools in connection with St. Paul's Anglican and the United congregations will be held at 10 a.m. for the duration of the summer months.

Dr. D. Thomson is spending the week-end at Woodbridge, Ont.

Mrs. D. R. Clare is spending a week in Toronto with her daughter Margaret.

Miss Aldora McGarve- returned home from Toronto last week.

Mrs. Tom Henderson and Mrs. Dan Yeomans and daughter June, of Havelock, visited Mr. and Mrs. Abe Smith on Friday.

Hector Bondreau motored to Toronto for the week-end.

Frank Grant left on Saturday morning for Toronto.

Mr. and Mrs. John Simmons, of Campbellford, visited relatives over the week-end.

Howard Bleecker, who has completed his studies at Queen's, has acquired an excellent appointment with the Bell Telephone Co.

MORE WOMEN SUICIDES

TOKYO, May 12 — Suicides in Japan totaled 1220 in 1924. Of this number 664 were men and 556 were women. The percentage of women suicides is high in Japan compared with most countries of Europe, where men who take their own lives outnumber women by three or four to one.

Tanlac puts solid flesh on scrawny bones

How can you expect to get back your health and strength as long as your body is scrawny and underweight Let Tanlac put some good, solid flesh on your bones, put your stomach in shape to digest your food, purify your poisoned blood! Then see how much better you feel.

In our files are one hundred thousand glowing letters of thanks from men and women who have been helped back to health and strength by Tanlac. What is has done for these folks it can surely do for you.

Tanlac is Nature's greatest tonic and builder. It is compounded after the famous Tanlac formula from roots, barks and curative herbs. It gets right down to the seat of trouble and makes you feel right from the first dose.

Don't put off taking Tanlac another day. Don't go on dragging your poor, tired-out, sickly body around when this great remedy can bring you quick relief.

In cases of torpid liver, rheumatism, stomach complaint, lowered resistance, indigestion and malnutrition Tanlac will work wonders. Get a bottle this very day and start feeling better to-night.

Got Rid of Neuralgic Pains

"I suffered four years from indigestion and neuralgic pain. Now, thanks to Tanlac I am in perfect health."
A. R. Anderson
1505 Austin Street
Houston, Texas

TAKE TANLAC VEGETABLE PILLS FOR CONSTIPATION

TANLAC
FOR YOUR HEALTH

WOMEN'S INTERESTS

LADY GOLFERS HOLD MEETING

Miss Marjorie Hatton Elected Captain For Year—Prizes Presented.

NEW AWARDS.

A meeting of the lady members and players of the Peterboro Golf Club was held yesterday afternoon, in the green room of the Young Women's Christian Association. The captain, Miss Florence Scott, presided, and made the presentation of last year's prizes, as follows: Mrs. E. S. Martin, Stratton trophy; Mrs. F. L. Roy, Hall trophy; Mrs. R. Grant, ringer score; Mrs. C. G. Graham, the Mowat cup for mixed foursomes; Mrs. E. S. Martin, the captain's and vice-captain's prize.

The election of officers followed. Miss Marjorie Hatton was elected captain for the coming year, Mrs. H. Cressman vice-captain, and Mrs. Lionel Scott secretary-treasurer. Handicap committee: Mrs. E. S. Martin (convenor), Mrs. C. G. Graham, Miss M. Rush. Entertainment committee: Mrs. C. G. Graham (convenor), Mrs. R. Denne, Mrs. J. B. Mann, Mrs. W. R. Widdess, Mrs. Peg. H. Turner, Miss C. Littlefield. Transportation committee: Mrs. F. L. Roy (convenor), Mrs. W. H. Hill, Mrs. R. Grant. Telephone committee: Mrs. F. C. Webber (convenor), Mrs. B. D. Hall, Mrs. H. Morphet, Mrs. W. Sangster, Mrs. R. Grant, Miss D. Hill, Miss M. Roger.

Mrs. C. G. Graham offered a challenge pin for competition during the coming season.

A report of the activities of the club for the past year was given by Mrs. F. L. Roy.

It was decided to hold field day events on Wednesdays of the months of June and September.

A vote of thanks for her good work as captain during the year was tendered to Miss Florence Scott.

COLORED FEATHERS.

Big Parade of Gowns For Season's Courts—More Extravagant.

LONDON, Eng., May 12.—(Canadian Press).—There was a parade at a big hotel this week of some of the gowns that are going to be worn at this season's courts—on May 21 and 28 and June 21 and 22. Court dresses this year are more extravagant and colorful than they have ever been. Miss Matilda Houghton, the new American Ambassador's daughter, has chosen a wonderful gown of white brocade, with a girdle of roped pearls and a long trail of wisteria colored ostrich feathers. The latter, as a matter of fact, figure largely on this season's trimmings, and a remarkable innovation is that the ostrich feathers which are worn in the hair by the Courth debutante are of pastel shades in many cases, whereas they have hitherto invariably been white.

The vogue of colored court dresses is largely due to the Queen's initiative. She has chosen colors for three of her four Court dres

REVIVES LORGNETTES.

Queen Mary Suffered From Eyestrain Under Glaring Italian Skies.

LONDON, Eng., May 12.—(Canadian Press).—The lorgnette, symbol of a stately age, is coming back into great favor again, not only by dowager duchesses but by the younger set. The Duchess of York, who was dining with Prince George and Lady Louis Mountbatten one night this week, had a lorgnette with a long jade handle and made frequent use of it—not in the old icy way but with an effective little mannerism. Queen Mary has also been using one a good deal lately, though this is said to be due to the fact that the Queen has been suffering a little from eyestrain, especially under the glaring Italian skies.

But if the lorgnette becomes as common as horn-rimmed spectacles woman's most effective weapon will lose its sting. Not one man in a thousand can stand being looked at through a lorgnette, without betraying some delightful sign of embarrassment, and well women know it!

"GONE," HIS EPITAPH

WORCESTER, Eng., May 12.—"Gone," is the only gord on a slab over the grave of an auctioneer in a church yard here.

DAISY ROSETTES TRIM THIS

Daisy rosettes made of white braid trim this smart tailleur of black jersey cloth and give it a festive, feminine air. The skirt has an apron flounce and the coat has the popular mandarin cut. The bow finish at the neck is very youthful.

LONDON'S MANY ELIGIBLE MEN

Scarcer Than They Used to be—Die Young or Marry Early.

A WHO'S WHO

By Sylvia Mayflower

LONDON, Eng., May 12 (Canadian Press).—Two famous hostesses, a "fashionable" London barrister and a young earl (who thinks he is going to surprise everbody in a few days with a 'surprise' marriage that they know about already) were lingering over their lunch the other day, when talk turned on the eligible bachelors in London this season.

Naturally, the question is a pressing one for the bachelors indirectly are responsible for a lot. There are at least a dozen earls who owe their daily round of ease and luxury to the Harry Browns, the Corrigans and the Vanderbilts of this world.

So the four scribbled out a list on the tablecloth—a kind of "who's who" in the bachelor world. These were some.

Sir Philip Sassoon: Income practically unlimited. Handcome. Wonderful Park Lane house. Country home Lympne, Kent. Rides well, and dances better. Music literature, art. But he is very difficult. Has stood the onslaughts of four London seasons and no sign of giving in yet.

Marquess of Douglas and Clydesdale: The 21-year-old son of the Duke of Hamilton, the premier peer of Scotland. Wealthy, handsome the best amateur boxer in the kingdom. Not seen much in the smart social round in London, though he lunches in town once a week with his mother. Can be lured by tennis hunting or polo parties.

Lord Cardigan: 21. Noble family whose forefathers fought at Hastings in 1066.

Earl of Penrith: Another very eligible young man.

Captain Alan Lascelles: whose name is, of course, enough to make hostesses pause over it. Princess Mary's husband is his cousin, and Captain Lacelles is one of Wales' closest friends.

Of course there are a few others. But bachelors are scarcer than they used to be. They either die young or marry early, and it makes the others very independent

Some of the horses of the mounted police in London are valued at $2,000, more than the selling price of many race horses.

An exhilarating and invigorating drink

A bubbling glass of Andrews Liver Salt is an exhilarating drink—it seems to wash away that early morning staleness and leaves body and mind alike freshened and invigorated for the day's work. Just a glass of water and a spoonful of Andrews makes this pleasant drink of health.

Andrews LIVER SALT

Scott & Turner, Ltd., Proprietors, Newcastle-upon-Tyne, Eng.
The W. G. M. Shepherd Co. Ltd. Montreal
Agents General for Canada 3-25

SOCIETY

Items for the Society Column must be received before 1 o'clock daily. Telephone numbers 1600 and 1601.

Mrs. A. Warman of 560 Albert street has returned home after two weeks in Detroit, attending the wedding of her eldest son, William, to Violet Wade, both formerly of Peterborough. The marriage took place quietly on April 25, at St. Andrew's church, Rev. J. Paulin officiating. The bride was assisted by her sister, Miss Trixie Wade and the groom by his brother, Mr. Albert Warman. Mr. and Mrs. Warman, Jr. will reside in Pontiac, Mich.

* * *

Mr. W. G. Lockie, Mr. Stewart Anderson, Mr. J. J. Cunningham and Mr. Alex. Anderson motored to Toronto to attend the Ontario lodge of that city.

* * *

Mr. and Mrs. A. M. Simmons of Montreal, are guests of Mr. and Mrs. Fred L. Roy.

* * *

Commandant and Mrs. A. J. Smith of the Salvation Army are in Niagara Falls, where the former is convalescing after his recent severe illness.

* * *

Rev. J. L. and Mrs. Hughes will receive members of the congregation and friends at St. George's Rectory, on Thursday next, afternoon and evening from 2.30 to 4.30, and 7.30 to 9 p.m.

* * *

Miss Flossie Theobald, 709 Water Street, left this morning for Niagara Falls, where she will spend the week with her sister, Miss Thelma Theobald, who is a nurse-in-training at Niagara Falls General Hospital.

* * *

The Ladies' Aid Society of St. Paul's, at the conclusion of the concert last night, entertained the choir members and assisting artistes and friends to lunch. Several of the choristers entertained with songs and Mr. Colwill was especially pleasing with impersonation and recitation. Dave Moore was happy in his call for praise and thanks to the Ladies' Aid, and others who assisted in the ninety-second anniversary concert.

* * *

Brigadier Pinchen of Montreal, who conducted week-end services at the Salvation Army Temple, was the guest during his stay in the city of Mr. and Mrs. G. W. Robinson, Aylmer Street.

* * *

Miss Helen Doherty, of Ottawa, secretary of the Women's Liberal Federation, was the guest over the week end of Miss L. D. Jobbitt, Boswell avenue.

* * *

The Misses Irene Collins and Effie Trevor have returned home after spending two weeks in Windsor where they attended the wedding of Cecelia Collins and Ross Berdand.

* * *

Miss Ethel Pattillo, of Toronto, is the guest of Mr. and Mrs. H. Cressman.

* * *

Mrs. J. M. Riddell of Stratford, is the guest of Miss Clare Mason. Mrs. Riddell was guest of honor at an evening given by Mrs. Northedge Birks this week.

* * *

Mr. and Mrs. John Carew, Lindsay, announce the engagement of their daughter, Roberta Grace, to Mr. Cecil Gray Frost, son of Mr. and Mrs. William S. Frost, Orillia, the marriage to take place early in June.—Toronto Globe.

* * *

Rev. James A. MacKenzie, who took part in the annual choir concert at Knox Presbyterian Church last night, was the guest of honor at an informal supper at which he met many of those who were associated with him in his eight years' pastorate of the church. The ladies of the congregation served refreshments.

Weddings

MOORE—HOLMES

The home of Rev. and Mrs. Young, 60 Lindsay Avenue, Toronto, was the scene of a very pretty wedding on Saturday, when the Marguerite Holmes became the bride of Burwell Moore, son of Mr. T. J. Moore. The young couple were assisted by the bride's sister, Bernice, and Mr. Wm. L. Hardwicke.

The marriage was conducted by Rev. Dr. W. R. Young, uncle of the bride

HEROIC WOMAN

Mrs. Clay Attacked by Huskies in Far North and Killed.

EDMONTON, ALTA., May 12 (Canadian Press).—The "Journal", speaking editorially of the risks run by women in entering remote points of the north, has words of praise for Mrs. Clay, who was attacked by huskies, and later died from loss of blood. "This heroic woman had accompanied her husband wherever he went in discharge of his duties as a member of the mounted police and was the first white woman at Aklavik, near the mouth of the Mackenzie. The record of what she accomplished in brightening the lives of those at the faraway posts is one that in any case would not easily be forgotten, and the sacrifice which her devotion has entailed for her should make her name one that will always be remembered in the northland and elsewhere throughout the dominion."

HOME TOWN RECIPE.

These cookies, from a recipe belonging to Mrs. McKenzie, 544 Bolivar street, are said to be particularly toothsome! They are made of:

½ cup butter.
½ cup lard.
pinch of salt.
1 cup white sugar.
3 even cups flour.
2 eggs.

Cream the butter and lard and sugar together and beat them with the flour, mixing thoroughly. Then mix the batter with the eggs, well beaten. Roll and bake in a hot oven.

WOMAN'S PLACE IN CIVIC LIFE

Mothers With Experience in Bringing Up Children May Help.

SAYS MRS. LANDES

VICTORIA, B. C., May 12 (Canadian Press).—That women as a sex, particularly mothers who have had the experience of successfully bringing up children, had a very important contribution to make to civic politics, was pleaded with eloquence by Mrs. Henry Landes, only woman council member of the Seattle Council, in an address before the Women's Canadian Club here.

Mrs. Landes, despite her reputation for fearless independence gained through the dismissal of the Seattle chief of police last year when she held office as acting mayor of that city during the mayor's temporary absence, is a quiet motherly looking woman with a soft voice and unaggressive manner. She pointed out that it was still a weakness of woman's that in public position she was inclined to be rather over-sensitive, tactless and too ready to put the personal interpretation on things. If they were going to do things women must make up their minds to do them even better than the men. The woman who had had a home and family was better fitted to go into public life than the woman who had not had these experiences. And often she had more leisure to give to the problems of government and was also more independent of salary than the man."

REGULATE MARRIAGE.

Rule Now is to Treat it as Most Casual Thing in Life.

TORONTO, May 12. — (Canadian Press). — "There must come into use such reasonable requirements as appear practicable regarding the physique and mental health of persons contracting marriage," said Robert Kelso, secretary of the Boston Council of Social Agencies, addressing a joint Social Welfare conference. "It is probably true that the most casual and accidental thing we do in our lives is this matter of choosing a mate. This matter of mating and breeding children must be given thought by the whole people, and the wishes of the individual must yield to some extent to reasonable rules for the protection of the health of the community and the prospects of the coming generation. There must be segregation of the mentally unfit to the extent at least of discouraging a continuance of bad hereditary strains."

RICH BEGGARS

MELBOURNE, Australia, May 12—Some of the beggars who seek alms in streets here are found to own several houses.

STOP, LOOK, AND—

Miss Helen Marks, of Philadelphia, has many friends who are wont to give her a friendly pat on the shoulder as they greet her. And they didn't know that she was just recently vaccinated. Hence the sign which she pinned on the vaccinated arm. It 's a bright idea, as the photograph indicates.

EMPIRE BABY COMPETITION

Canadian Council on Child Welfare Conducts Affairs on This Side.

SIX CLASSES

OTTAWA, Ont. May, 12 (Canadian Press).—Preparations are under way for the 1925 Empire's Mother and Baby Competition, conducted by the National Baby Week Council of England, and carried out in Canada by the Canadian Council of Child Welfare, with headquarters here.

Forms containing questions as to the baby's health, physique etc., and three question on the care of the baby which are to be filled out by the mother are being made available.

There are six classes in which babies may be entered; Class 1 for babies 6 to 12 months of age; Class 2, 12 months to 2 years of age; Class 3, 2 to 5 years of age; Class 4, Twins of fives years of age; Class 5, Triplets of four years of and Class 6 for quadruplets of 3 years of age. The grand prize for the champion Imperial baby, to be awarded on the joint total of marks secured by mother and baby, is a £100 endowment police.

Canadian babies and mothers won several of the prizes last year.

EARS CAUSE NEW BEAUTY TORTURE

Signs That Neglected Appendages Are to be More Seen Shortly.

LONDON, May, 12 (Canadian Press).—Women love nothing so much as to undergo pain in the cause of beauty. The more Inquisition-like it is the better they like it. At the moment there are unmistakable signs that in the next few months the ears are going to be displayed ever so much more prominently than hitherto. A frightening idea, because for the last three years hardly a woman has given a thought to her ears safely hidden away under cloche hats.

So some of the London beauty specialists have brought out a kind of torture instrument that women will pay anything up to $100 for the privilege of using. It is a kind of vice which not only induces the ears to lie snug against the head but tends to draw them slightly back ward, which is said to be desired effect of the new fashion. They spend two to four hours a day locked up in the ear vice.

Fernandez, chief of a prominent beauty salon, who has been waging a campaign against these freak beauty tortures—such as sewing on new eyelids and the like—has exhibited one of these vices in his salon as a kind of deterrent to reckless beauty seekers.

There are quite a number of young London girls who do not like being seen about with their mothers. The latter make them look so old.

RAISE WAGES

Laundry Workers to Get $12 Instead of $11—Hours Reduced.

WINNIPEG, Man., May 12 (Canadian Press)—The minimum weekly wage of experienced women workers in laundries has been raised to the level of those engaged in dyeing and cleaning establishments, and will be $12 weekly instead of $11 as formerly. By the same process the working week in laundries is reduced from 52 to 50 hours. This is a recent decision of the minimum wage board.

THIS Your BIRTHDAY

TUESDAY, May 12 — Persons born this day are noted for their strict observance of the scriptural commandment, "Honor thy father and thy mother." Their kindly consideration of their parents is often a cause of comment among their friends. Because of this and other good traits, they generally make ideal parents for their own children.

Born under the sign of Taurus, they are very loyal friends, and more than generous in their dealings with others.

GUESSWORD LIMERICK

When a wife calls her other half "honey"
She is after the rest of his ——(1)
If she doesn't want ——, (2)
For a coat or a —— (3)
We will tell the wide world it is ——(4).

(1) Scads, spondoolicks.
(2) Designated object.
(3) Skypiece, skimmer.
(4) Inordinately amusing.

CHILDREN KILLED IN INFANTORIUM

Trained Nurse Gives Evidence Thta Leads to Indictment of Principals.

NEW YORK, May 12. — On the strength of evidence given him by a reputable trained nurse, who spent ten weeks in the infantorium of Mrs. Helene Augusta Geisen-Volk, assistant-district Attorney William Ryan announced yesterday that he will seek homicide indictments against at least one person involved in the case

The nurse went to the home to care for her own baby, which she had sent there. During her ten weeks stay she saw nine babies die, and one infant mauled against the wall so violently that it was dead when she looked into its crib a few hours later.

This child was Agnes Toohey, 18 months old.

The treatment accorded all the children in the home, according to this nurse, was most brutal and inhuman, and those who died would have lived had they been given even ordinary capable attention.

THE PAINT BRUSH

By HEDDA HOYT.

NEW YORK, May 12 (United Press).—Repainting furniture is one of the pleasureable pastimes of the woman who likes to wield a paintbrush. Old pieces of furniture can be converted into beautiful objects if one but knows how to paint. First, one must know whether to paint, varnish, enamel or stain.

For furniture with a smooth surface one can either use flat paint or enamel, according to the effect desired. When several layers of paint have already been applied on furniture, one should use a paint remover before applying either paint or enamel. Wicker can be gone over with enamel, varnish or stain. Radiators should be painted with aluminum or gold paint or with varnish. For screens, there is a regular screen enamel.

Much can be done with mixing colors. Suppose one wishes to make a dark-stained end table a lacquer red. This required a can of vermilion enamel and a can of orange enamel. By using equal parts of these one gets a perfect stained end table a lacquer red. This required a can of vermilion enamel and a can of orange enamel. By using equal parts of these one gets a perfecte lacquer shade. Sometimes more orange is requires than red and one should always dip a small stick into the mixture and allow this to dry before applying to the furniture. Do not apply enamel too heavily or it will blister. Usually one layer is sufficient but a second layer can be used after the first is thoroughly dried.

An old cupboard can be made interesting by painting it black on the outside, with the inside shelving of contrasting color, such as delf-blue or lemon. This gives a quaint effect and lends a lovely background to colorful china or glasswear.

There is a fad at present for old greenish-bronze tones. Electric fixtures, lamp bases and earthen or brass vases and bowls are lovely when done in antique green tones. Standing lamp bases can be made to look like antique bronze. Even wooden chopping bowls can be made to resemble the old bronze bowls of ancient times. All of this is accomplished by means of a can of green paint and a package of rotten rock. The paint is thinned with turpentine until it is of the thickness of a stain. This is applied to the object, and, when almost dry, the rotten rock is dusted on with a soft brush to give a grayish green cast. Do not try to apply the rotten rock too evenly, but dust lightly until the effect of old grayish-green bronze is obtained. If the tone is too gray, it can be rubbed in spots with a soft rag, thus letting a greenish cast show through.

Full of Goodness

"SALADA" TEA H624

is pure—delicious—wholesome.
Ask your grocer for a package.
Black, Green or Mixed Blends.

L'il Scout

HAL COCHRAN'S DAILY POEM

Say, little fellow, you're straight as a stick, and you're holdin' your shoulder blades back. Standin' erect—well, you kinda look slick. Who taught you, and whence came the knack?

I can remember when you used to stoop, and sag when you walked down the street. My, what a diff'rence; you've shaken the droop and your gen'ral appearance is neat.

How does it feel when you hold your head up, and breath with your chest line thrown out? No wonder you're proud as a Pekinese pup. Say, tell me, what brought it about?

"Why, listen here, Mister, you don't know the half. I've learned about health and lots more. When I stop to think—well, I just have to laugh at the learning I passed up before.

"A Boy Scout got hold of me; gave me a tip, when he said 'You'd best join when you can.' And say, did I do it? His hunch was a pip, 'cause they've made me a healthy young man."

YOUR GARDEN

ANNUALS FROM SEED OUTDOORS.

For east of growing and rapid results, annuals are invaluable. They also afford a very great variety of colors, forms and foliage, including trailers, climbers, dwarf plants and very tall growers. They are very useful for planting about the summer home, for a cut-flower garden, for filling in bare spots almost anywhere in the planting, for naturalizing in bold groups and in many other ways.

Hardy annuals are sown in the open ground usually in May, when danger of frost is past and the weather is settled. For early planting it is best to have a well prepared border in a sheltered place facing south. From this bed the seedlings may be transplanted into permanent quarters where they are to bloom. Certain flowers are Lupines, Poppies, and Eschscholtzia, will not stand transplanting, however, and must be sown where they are to flower. Those that are not continuous bloomers may be divided into a succession of sowings or plantings. In this way as the early sowings begin to look seedy, they may be removed and young plants of the same variety or a new one may be planted in to take their places.

Most annuals do best in an open sunny situation, although there are exceptions. Pansies, Forget-me-nots and some others, rather prefer a place where they receive the full sunshine for only half the day. On the other hand, Zinnias, Portulaca and the Sunflower, favor full sunlight.

Best results can only be obtained with a rich, well prepared soil in which humus is incorporated to prevent baking and drying out. Cow manure, stable manure or leaf mold worked in liberally will supply this latter. The soil should be spaded to a foot in depth in advance, and then worked to half this distance.

It is advisable to purchase colors separately and get only the best seed. Try a few named varieties which are usually superior. The surface of the soil should be smooth and mellow and the seeds may be sown in drills or scattered to form large natural groups. In formal beds the taller kinds are sown in the centre or back of the beds. For a natural border effect groups may be developed as in a perennial border. When the seedlings appear they may be thinned to proper distances. Seed may be covered to a depth of four or five times their own thickness and sown thickly. After covering them over, the seed should be pressed firmly over the seed with the feet or a board. Soils that are inclined to bake should be treated with a sprinkling of sand or fine litter over the surface, after the sowing.

Beating rains are liable to do harm before the seedlings have appeared, so place evergreen boughs over the beds after seeding.

Special care should be taken to keep down weeds, as if not done the plants will become weak, spindly and consequently valueless. In order that the weeding may be accomplished with as little trouble as possible it is advisable to plainly mark the rows so the young plants may be distinguished from the weeds.

It is a hearty breakfast

when it comes to nutrition, but a light breakfast when it comes to digestion. Shredded Wheat contains all the body-building elements in the whole wheat grain prepared in a digestible form. The crisp, flavory shreds of oven-baked whole wheat encourage thorough chewing, and that means perfect digestion. Contains more real nutriment than meat or eggs. Shredded Wheat is ready-cooked and ready-to-eat—saves fuel, saves time, saves money. Two Biscuits with milk make a perfect meal at a cost of a few cents.

The Canadian Shredded Wheat Company, Ltd.
Niagara Falls, Ontario

Shredded Wheat "Most food for least money"

The name "Red Rose" has been a guarantee of quality for 30 years

RED ROSE TEA "is good tea"

The ORANGE PEKOE is extra good. Try it!

51

GOUGH APPEALS.

Hearing of His Case Opened at Noon in Divisional Court.

TORONTO, May 12. — (Canadian Press).—The appeal of Richard P. Gough, of Toronto, from his conviction on charges arising out of the failure of the Home Bank was opened at noon to-day before the First Divisional Court here. It was the fourth appeal of the Home Bank cases to come before the Appellate Division, and followed immediately the conclusion of the case of J. F. M. Stewart, a bank director, in which judgment was reserved.

DISASTROUS FIRE.

Refrigertaor Plant Was Gutted by Fire in New Toronto.

TORONTO, May 12. — (Canadian Press). — Damage amounting to $30,000 was caused by a fire of unknown origin which gutted the refrigerating plant of the Caldwell Vinegar Company in New Toronto early this morning.

Leaf insects, which thrive on the guava tree, mimic the leaves so closely that they change color with the leaves as the season advances.

KNOX CHURCH CONCERT

(By Jeannette.)

Seven hundred and thirty-six people attended the annual choir concert of Knox church last night, when the choir, with assisting artists, rendered a very fine programme of vocal and instrumental music. The programme, of an enjoyable length, contained a varied assortment of fine musical selections that evidently appealed strongly to the audience, judging by the applause which followed each number. Assisting musicians were Mrs. Ross Williamson, soprano, Mrs. M. C. Mackinnon, L.T.C.M., pianiste, Miss Edwina Palmer, L.R.A.M., violiniste, Rev. J. A. MacKenzie of Guelph, baritone, and Mr. Maurice H. Park, tenor. Mr. Charles Peaker acted as organist and choirmaster in a manner that displayed to the full his fine musical attainments. The selection of choral numbers was particularly pleasing.

The programme opened with a double number by the choir, who sang "O Canada" and the "Gloria in Excelsis Deo" from Mozart's Twelfth Mass. The latter selection, rendered in English, showed a nice sense of expressive phrasing, with excellent attack and release. In this offering, as in the other choral numbers, the voices of the feminine singers were paramount, the basses showing a disinclination to assert themselves or possibly being outnumbered by the ladies, who led the way at all times.

"My Love Dwelt in a Northern Land," one of Edgar's majestic yet simple compositions, was given in very pleasing style, the descriptive stanzas splendidly enunciated, and its companion choral number, "Early One Mornin'g" was a charming old English folk song, rendered in the unaccompanied fashion which tests any choir's ability. The song of the love lorn maiden, in the portamento rhythm of the old composers, was received with much applause.

The two final numbers by the choir, the "Viking's Song" and "Spirit Immortal" from "Attila," were among the best of their offerings, and were done with piano accompaniment by Mrs. Mackinnon. The "Viking's Song" was a forceful, descriptive offering, with a fine volume in the concerted voices and "Spirit Immortal" was a splendid concluding number to the choral programme, with solo parts taken by Mrs. Ross Williamson, Mr. M. H. Park and Rev. Mr. Mackenzie.

A ladies' chorus, "List the Cherubic Host," by Gaul, was a pretty selection, in hushed effect. Organ and piano accompaniments were played by Mr. Peaker and Mrs. Mackinnon, while the soprano obligato was taken by Mrs. Williamson and the bass solo by Mr. Hughes.

Mrs. Ross Williamson received much applause with her trio of lovely songs. With a wide range, excellent control, and a quality of delicate sweetness in her high register, Mrs. Williamson's vocal work is very pleasing. Her choice of songs brought out all the resources of her voice and the bright trio was exceptionally well rendered. "A Spirit Flower" was a delicate thing, with fine melody in its high notes, and "Winds in the Trees" and "Snow Flakes" were descriptive songs of dainty effectiveness.

Miss Edwina Palmer, in six numbers, demonstrated to the full her profiency with the king of instruments, the violin. Her mastery of technical difficulties, her well-rounded, pleasing tone, and her outstanding powers of memorization, make her music always attractive in the extreme, and the applause which followed every number was ample evidence of her hearers' pleasure in her playing. The first trio comprised one of Rimsky-Korsakov's haunting arrangements, "Hymn to the Sun," with its frail, finely-spun harmonies, a Mozart-Kreisler "Rondo," a charming, soft-toned movement, and a gay, swi't "Rondino" on a Beethoven them:. This last selection seemed to include every variation in violin music, its rendition progressing through the intricacies of lightly-touched harmonics and the use of the sautille, or springing bow, on to the final double stopping interval and the closing in prestissimo tempo.

The lovely setting of the song, "Pale Moon," opened the second group, which included also a difficult and exacting Viennese waltz, "Liebesfreude," with a haunting refrain, and the staccato "Toy Soldier's March," with pizzicato intervals.

The former pastor of Knox church, Rev. J. A. Mackenzie, received repeated enthusiastic applause for his baritone solos, his fine, sonorous tones being heard to splendid advantage in a jolly hunting song, "Tally Ho," the dramatic measures of the old Scotch favorite, "March of the Cameron Men," and its encore, the "Hundred Pipers."

To Mr. Maurice H. Park, also, came renewed and enthusiastic applause, met with an encore that demonstrated his expressive command of music of a sentimental type. Mr. Park's fine tenor, with its sympathetic appeal and the rich depths of its sweet tones, was at its best in a French song, "Vraiement, ma bien aimee," and its companion, "If My Songs Were Only Winged." As an encore, Mr. Park sang one of the always popular melodies, "Believe me, if all those endearing young charms."

An interval in the vocal programme that was much enjoyed was the piano and organ duet, played by Mrs. M. C. Mackinnon and Mr. Charles Peaker, a Franck "Prelude, Fugue and Variation." Mrs. Mackinnon's brilliant command of the pianoforte and Mr. Peaker's equally fine mastery of the organ were demonstrated to the full in this splendidly rendered selection.

ST. GEORGE'S A.Y.P.A.

Officers Elected at Annual Meeting—Banquet Next Monday Evening.

A business meeting of St. George's A.Y.P.A. was held last evening, at which the officers and committees were elected for the ensuing year as follows:

Hon. President: Rev. J. L. Hughes.
President: Mr. Darrell Allen.
Vice-President: Miss Elsie Parkes.
Secretary: Mr. Sam. Roberston.
Treasurer: Miss Ida Parkes.
Press Secy.: Miss Milly Huxley.
Programme Committee: Mr. Fred. Dorrell, Mr. Leslie Moore, Miss Milly Huxley.
Social Committee: Mr. Alex. Roberston, Mr. John Dossett, Miss Ida Parkes.
Lookout and Visiting Committee: Miss Margaret Dossett, Mr. William Parkes.
Missionary Committee: Rev. J. L. Hughes, Miss Elsie Parkes.

The annual banquet will be held by the A.Y.P.A. Monday next, May 18th.

SWIMMING IS BOYHOOD JOY

Sense of Achievement Goes Hand in Hand With Pleasant Coolness.

CHANCE TO LEARN.

One of the greatest joy-bringers in a boy's life is the old swimming hole. Peterboro boys are more than fortunate in the number of choice "holes" found in all parts of the city and surrounding district. Almost any day in the good old summer time you will find them full of diving, swimming, moving arms and legs, attached to swimmers. It's great fun'

The fun comes not simply from the pleasant feeling of cool water on the skin. The fun comes also because there is a joy in the sense of achievement. The mastery of anything brings satisfaction.

Dog paddling around is all right but the mastery of the art of swimming and therefore the greater pleasure, comes when one can properly use the more scientific strokes —such as the crawl—which give greater speed and power with no more effort.

Every person should know how to swim—not only because swimming is good sport, but also because it is one of the best known forms of all-round exercise. Swimming does not develop one set of muscles at the expense of others. All are used. Swimming is an exercise in which one may indulge without fear of muscular strain.

Every person can learn to swim! In these days instruction has been so simplified and made clear that everyone who really tries quickly learns. In the coming to Peterboro of Geor. H. Corsan to teach at the Y.M.C.A. for one week, Beginners and Advanced Swimmers will have the benefit of a vast store of swimming method knowledge coupled with years of successful application.

It is the duty of every citizen to learn an art which may not only be the means of some day preserving his own life, but which if carried on to its highest form of service in the knowledge of life saving, may enable him to actually save the life of some other.

Full information regarding enrollment in swimming classes under Mr. Corsan's tuition may be obtained by phoning or calling in at the local Young Men's Christian Association.

ASKS FOR RURAL CREDIT SYSTEM

Resolution Asking For Legislation Passed By Commerce Committee.

LARGE MAJORITY.

OTTAWA, May 12. — (Canadian Press).—A resolution urging the Government to bring down legislation at the present session of Parliament, for the establishment of an adequate rural credit system was passed by the Banking and Commerce Committee of the House of Commons to-day by a large majority.

ASK RATIFACTION OF GENEVA TREATY

Convention For Protection of Women Should Be Ratified By All Nations.

WASHINGTON, May 12.—(Canadian Press). — Without debate the convention of the International Council of Women to-day adopted a resolution urging the women in countries which have not ratified the 1921 convention of Geneva for the protection of women and children, to use their influence to obtain ratification.

Resolutions urging that measures be taken for the suppression of such newspaper advertisements as are calculated to incite "immoral behaviour" and advocating the maintenance of women police with the same status and responsibilities as men also were adopted.

ARMY TEMPLE BAND GIVES A CONCERT

Songsters Assisted Under Chairmanship of Brigadier Pinchen of Montreal.

A pleasant concert by the Temple Band and the Songsters was given in the auditorium of the Salvation Army Temple last evening. Brigadier Pinchen of Montreal, who conducted week end services at the Temple, acted as chairman. Captain Martin, who is in charge of the local corps in the absence of Commandant Smith, was present also.

The programme included several fine seelctions by the Temple Band, led by Bandmaster Frank Robinson including "Oriental Melodies," very finely played; a pianoforte solo by Mrs. S. Richardson, a new setting of "The Lord is my Shepherd," by the Songsters, with several further selections by the same aggregation; vocal quartettes by Messrs. Baldry, Lee, Turner and Worrall; instrumental quartettes by Bandmaster F. Robinson, Deputy Bandmaster B. Smith and Bandsmen B. Smith and M. Shadgett and saxaphone selections by the Saxaphone Party.

ST. PAUL'S CHOIR CONCERT.

By T. H. T.

Probably not until they had scanned their programmes in the customary expectancy of concert-goers did the audience at the annual concert of St. Paul's church last night realize the merit and the appeal of the entertainment provided for them by Mr. Martin B. Chenhall, A.R.C.O., the organist and conductor of the choir. The notices had emphasized as the feature of the evening Mendelssohn's "The First Walpurgis Night," a cantata that has been rarely, if ever, produced here, and perhaps they left with some an impression of doubtful pleasure in the anticipation of an evening's splendid but dull communion with one of the old masters. The unfolded programmes therefore conveyed a pleasant surprise to those who like their classics in small measures and well spiced with variety. And there was all of that to the Chenhall programme.

The cantata was abridged to its latter sections and was the finale of a list of numbers that bore the hallmarks of the classical category and the appeal of a popularity that has been well tested by time. Of such were the duet, "Home To Our Mountains," from Verdi's "Il Trovatore," the sextette from Lucia, "Vissi d'Arte," from La Tosca, and the Inflammatus and Cujus Animam from Rossini's "Stabat Mater." Mr. Chenhall proved his skill as a programme-maker, and then to cap his plans he assembled with his choir four excellent soloists, Miss Agnes Adie, soprano; Miss Jessie Butt, contralto; Mr. Harry Binns, tenor, and Mr. Frank Oldfield, baritone, and a little symphony orchestra, not overlooking two pianos and the organ, the rather impressive ensemble suggesting in miniature those famous affinities, the Toronto Mendelssohn choir and the Philadelphia orchestra. In the note of lavishness from such vocal and instrumental abundance, Mr. Chenhall seemed to be emulating the sweet singers of Arcady whose summer symphony is all but complete since the arrival yesterday of the Bobolinks, those animated music boxes that tinkle joyously above the meadows.

St. Paul's choir concert induced a pleasurable mood of satisfaction that was aroused by the orchestra's opening selection, the Cujus Animam of Rossini's Stabat Mater, and that broadened with each number and rippled in responsiveness to the amusing readings by Mrs. Hazel Davidson McClelland, who provided a parenthesis of humor to the evening's music.

The composition of the orchestra was as follows: Violins, Geo. Howarth, leader, and T. McKeown; clarionet, J. Simpson; cornet, W. Hughes; timpani, R. M. Beach; horn, H. Wood; bassoon, F. Hully; cello, Martin Chenhall, Jr.; bass viol, W. Cunningham; organ, Fred Chenhall; pianistes, Miss Agnes Logan and Miss Muriel Bridge. Its opening number was its best, the "Cujus Animam," played with a confident precision and a smooth tonal texture rather more pronounced than in its other selections. It faltered a trifle in the first bars of the Gloria Patri from Barnby's cantata. The accompaniment seemed a little too strong in this number, but on the whole the orchestra deserved a large share of the concert's laurels with its outstanding contribution in Walpurgis Night.

The choir submitted itself to the capella test in "Moonlight," disclosing rich little harmonies and a capacity for shading and color that translated the nocturne mood and atmosphere very effectively. Its power was revealed in the finale of "Walpurgis Night," particularly in the passage, "Thy Light Shall Shine Forever." And in that episode, Mr. Chenhall achieved a dynamic crescendo beginning with Mr. Frank Oldfield's resonant aria and developing to the climax with a fortissimo of choir, orchestra and soloists that deserves a high place in local choral accomplishments.

"The First Walpurgis Night" relates to an old Saxon legend of the night of St. Walpurga, between April 30 and May 1. It forms the theme of Goethe's poem in which the subject of the legend is treated with a significance that is found in the last phrase, "Thy Light Shall Shine Forever," which Mendelssohn interpreted with dramatic symbolism.

The visiting soloists were cordially received in all their work. They were a host in themselves. The subtle unction of Mr. Oldfield's singing of "The Adjutant" was a delightful bit of infectious humor, the sweet, vibrant tone of Miss Adie's high register, these are only more memorable features, and reference to them above fails in praise to the quartette either collectively or in their solo parts. And incidentally the accompaniments played by Miss Logan in their reserved support deserve a special word of commendation.

The programme follows:

Part I.

1. Cujus Animam—Stabat Mater, (Rossini), Orchestra.
2. Gloria Patri—March and Chorus (97th Psalm), (J. Barnby), Quartette, Choir and Orchestra.
3. Inflammatus — (Stabat Mater), (Rossini), Choir, Orchestra, and obligato by Miss Agnes Adie.
4. Song—My Dreams, (Tosti), Harry Binns.
5. Song—My Ships, (Barrett), Miss Jessie Butt.
6. (a) The Adjutant, (Fisher); (b) If I Were, (Howard), Frank Oldfield.
7. (a) Vissi D'Arte—La Tossa, (Puccini); (b) The Answer, (Huntington Terry), Miss Agnes Adie.

Part II.

8. Nocturno — Midsummer Night's Dream, (Mendelssohn, 1809-1847), Orchestra.
9. Reading—Friday Afternoon, Hazel Davidson McClelland.
10. Part Song—Moonlight, (Eaton Faning, 1850-), Choir, unaccompanied.
11. Duet—Home to Our Mountains, (Verdi), Miss Jessie Butt and Harry Binns.
12. Trio—"Ti Prego O Padre." (Nicolas), Miss Agnes Adie, Harry Binns and Frank Oldfield.
13. Quartette—Now the Night in Starlit Splendor, (Donizetti); (Sextette, "Lucia di Lammermoor"), 1797-1848, Misses Adie and Butt, Messrs. Binns and Oldfield.
14. Selection from Walpurgis Night, (Mendelssohn), Quartette, Choir and Orchestra.

God Save the King.

The choristers were: Sopranos—Miss G. LeBar, Mrs. W. Byers, Miss E. Clinkscale, Miss M. Walker, Miss V. McKeown, Miss E. Gillies, Miss I. Taylor, Miss H. Fisher, Miss T. Wiley, Mrs. Strong, Miss H. McWilliams, Miss H. Madden, Miss V. Davidson, Miss D. Davidson, Miss M. Clarke, Miss R. McLeish, Miss M. Mason, Miss I. Cooper, Miss C. Sollitt, Miss T. Reid, Mrs. G. McClelland. Altos—Miss Emma L. Chenhall, Miss I. Nelson, Miss I. Davidson, Mrs. C. Webber, Miss O. Cullen, Miss Rainnie, Miss G. White. Tenors—Mr. H. P. McKeown, Mr. H. Niven, Mr. T. W. Greenslade, Mr. H. L. Hope, Mr. C. Clarke, Mr. H. Snelgrove, Mr. J. Anderson, Mr. W. Northrop, Mr. G. Evans, Mr. F. J. Gandy, Dr. J. C. Smith, Mr. A. M. McKeown, Mr. M. E. Hall, Bass—Mr. P. Pratt, Mr. F. Skitch, Mr. G. S. Parlour, Mr. W. Moore, Mr. T. Pitchford, Mr. A. McLeish, Mr. A. Donnelly, Mr. C. Sedgwick, Mr. J. Sedgwick, Mr. A. Heather, Mr. M. Chenhall, Mr. F. W. Colwill, Mr. Jas. Emmett, Mr. D. H. Moore, Mr. H. Tedford, Mr. H. Vickers. Assistants—Mr. W. Moore, Mr. T. Pitchford, Mr. F. Pratt, Mr. F. Skitch, Mr. H. Nevin, Mr. G. S. Parlour, Mr. W. Northrop, Mr. F. J. Gandy, Mr. F. Caldwell, Mr. M.E. Hall.

FARMER DRAGGED BENEATH MACHINE

Arthur Stephens Fell Under Cultivator and Was Pulled Around the Field.

CAMPBELLFORD, May 12—On Monday while cultivating a field on his farm, a short distance south of town, Arthur Stephens son of Mr. Thomas Stephens met with a painful accident.

The falling of the tongue of the cultivator caused Mr. Stephens to be thrown under the cultivator in which position he was dragged across the field.

Medical aid was summoned and Mr. Stephens who was badly bruised, was found to have a severe scalp wound besides a possible fracture of a limb and side injuries. Late last evening Mr. Stephens was resting as well as could be expected but he will be laid up for some time.

ARE YOU TORTURED WITH ECZEMA?

Eczema, or Salt Rheum, as it is commonly called, is one of the most agonizing of all skin diseases.

The intense burning, itching and smarting, especially at night or when the parts are exposed to heat, are almost unbearable and relief is greatly welcomed.

The most reliable and effective remedy for this trouble is

BURDOCK BLOOD BITTERS.

Mrs. J. R. Johnson, R.R. No. 1, Oshawa, Ont., writes: "For years I was troubled with eczema, and had that terrible itching and burning sensation, and could find no relief for it. Finally, I was advised to use B.B.B., and after my second bottle I began to see a great difference, and I can, now, advise anyone troubled as I was to use this wonderful remedy."

For sale at all druggists and dealers; put up only by The T. Milburn Co., Limited, Toronto, Ont.

WOMAN STOLE RING

Detectives Traced It to Piano —Taken From Purse in Station.

WINNIPEG, Man., May 12 (Canadian Press).—Finding a diamond ring secreted inside a piano was the feat of detectives on the trail of a young woman who had stolen the ring from a purse left by a woman in a railway station washroom in the city.

Unusual Values For Wednesday Shoppers

Savings to you will feature our Special Offerings in Verandah Furnishings, Draperies, Floor Coverings and all other Lines.

Verandah Grass Mats & Grass Furniture

Make Your Selection of Verandah Rugs and Furniture Now, While the stock is complete in All Sizes and Designs.

SEA GRASS FURNITURE— MADE IN CHINA

SMALL CHAIR—Launch size; strongly made at.....$5.25
ARM CHAIR—Large comfortable size, at.....$8.45 to $10.25
ARM ROCKER—Large comfortable size, at $9.65 to $11.00
EXTENSION CHAIR OR CHAISIS LOUNGE, at.....$11.95
TABLES—Round shape, with lower shelf, at .....$8.00 to $9.25

GRASS RUGS—Heavy quality; with strong cotton warp; bound all around; good selection of designs; in Brown, Blue and Green:
These values are really extraordinary.

Size 3 ft. x 6 ft., at..... 98c
Size 4 ft. 6 in. x 7 ft. 6 in., at...$1.65
Size 6 ft. x 9 ft., at.....$2.75
Size 6 ft. x 10 ft. 6 in., at.....$3.25
Size 6 ft. x 12 ft., at.....$3.75
These values are extra ordinary.

$62.50 Reed Living Room Suite $49.50
Three Pieces—Divan Arm Chair and Arm Rockers upholstered in good tapestry. Spring seats. Regular $62.50; for $49.50

CHINTZ AND CRETONNES.—Splendid range of designs and colors; suitable for any room. 36 inches wide. Regular Price 55c; for 39c

SILK PANELS.—Soft rich finish; in Cream and Gold shades; fancy designs on bottom; finished with silk Boullion fringe; 42 inches wide; 2½ yards long. Regular Price $6.50; for, Each..... $5.25

CARD TABLES—Birch frames; mahogany finish; nickle bound corners; strongly made; folding legs; top in green felt or fancy leatherette.. Regular Price $5; for..... $3.75

COCOA MATTING—Closely twisted fibre; strongly woven; natural color; in two qualities; 36 inches wide:—
Regular $1.00; for..... 70c
Regular $1.25; for..... 90c

COCOA BRUSH DOOR MATS—In a quality we can recommend for hard wear. All sizes, at, Each.....75c 85c, $1.15, $1.25, $1.50

COCOA MATTING VERANDAH MATS—Medallion designs; hand painted in oil; guaranteed sunfast. Size 36 x 63. Regular $3.00; for, Each $2.29

Bargains in Double Face French Velour

Best quality; guaranteed sunfast; shades of Blue, Brown, Rose, Green and Mulberry:—
Regular Price $5.00; for $3.95
Single Face. Regular Price $3.50; for..... $2.65

LINOLEUM REMNANTS—Four Yards wide; lengths up to 18 square yards of a pattern; several designs. Regular $1.10; for Square Yard 95c

CHESTERFIELD SUITE—One only, Sample; 3 Pieces—Chesterfield, Arm Chair and Wing Chair. Exposed walnut frame; sandal feet; spring arms, seats and backs; webbed bottoms; upholstered in plain Brown Mohair; cushions in plain Blue Mohair. Reg. Price $300.00.... $200.00

DINING ROOM TABLES—Solid oak, Fumed or Old English finish; round shape; extends to 6 feet. Regular Price $22.50; for $15.95

McBRIDE & FRANKS
PHONE 2069 - 224 CHARLOTTE ST.

Grant & Thorpe Distributors

F. R. J. MacPHERSON CO. LTD.
Hotpoint Goods—Electrical Contractors, Plumbers—450 George

MOTHER:— Fletcher's Castoria is a pleasant, harmless Substitute for Castor Oil, Paregoric, Teething Drops and Soothing Syrups, especially prepared for Infants in arms and Children all ages.

To avoid imitations, always look for the signature of Chas. H. Fletcher
Proven directions on each package. Physicians everywhere recommend it.

BUDGET OF LIVE NEWS FROM THE OLD LAND FOR EXAMINER READERS

HAPPY MARRIAGE BEAUTY AID, SAYS LONDON SPECIALIST

Good Health Essential, Says Doctor Who Upholds Cosmetics

SMOKING HURTS

Favors Seven Hours' Sleep for Women Wishing Good Figure

"Beauty is due to good health."

"A happy marriage is the natural aid to beauty."

"Not more than seven hours sleep for the woman who wishes to preserve a good figure."

"Avoid excessive smoking and drinking to keep your complexion."

"Modern cosmetics are harmless and often refreshing."

Such are among the words of wisdom to women on the art of beautifying and retaining beauty issued by Dr. Cecil Webb-Johnson, famous British specialist on beauty, diet and obesity, in his latest book, entitled, "Women and Beauty."

Dr. Webb-Johnson has had a distinguished medical career covering every phase of the "general practitioner's studies, and did valuable war work in charge of military hospitals at home and abroad; is a specialist in midwifery, diseases of women and children; but has recently devoted himself more to diet and obesity, and is the fashionable "Beauty Doctor" of the moment. He has written numerous medical books, and is a composer of merit, having been responsible for numerous dances, songs and musical numbers.

IN FAVOR OF MARRIAGE.

In his latest work he early answers the question, "Does Marriage Make a Woman More Beautiful?" very definitely: "Undoubtedly, if the marriage is a happy one. Marriage is the natural end to a spinster's existence."

Emphasizing the need for a hobby and work, and careful dieting for women who want to attain to, or retain, beauty, Dr. Webb-Johnson warns against over-sleeping. "Seven hours' sleep is enough for anybody," he says, "and the ideal number of six. The woman who wishes to preserve a graceful figure should severely limit her hours of sleep, for fat slowly but surely creeps upon the sluggard and the lie-abed.

Dealing with women smokers and drinkers, he gives stern warning. "Because a woman is more unstable and less capable of self-control than a man, a woman smoker, as a rule, does not seem to know what moderation means, any more than a woman drinker. A male inebriate may sometimes be reclaimed, but a woman never. Heaven help the man whose wife becomes addicted to too many cigarettes. She in a short space of time becomes dirty and indigent, her home, normally her pride, is allowed to look after itself."

SHOWS DANGER PERIOD.

The "danger period" of marriage is dealt with by the writer, who quotes a table showing the number of divorces (in Britain) sought in 1922 at respective milestones in married life. They were:

Length of Marriage.	Divorces.
Under one year	15
Under two years	15
Between two and five years..	403
Five and under ten	403
Ten and under twenty	930
Twenty and upwards	328

"It is significant," he says, "that more divorced men than women remarry, the figures being 1,913 to 1,461 respectively.

Dr. Webb-Johnson remarks: "It is often a matter of wonder to the unprejudiced observer that the charm of poise is so often neglected by modern women. The art of deportment is a lost one. We may laugh at the blackboards of 'Miss Pinkerton's Academy for Young Ladies' in the Victorian era, but there is missing in the girls who lounge, slough, sprawl, put their elbows on the table and otherwise endeavor to disguise any natural grace they may possess. Restfulness is a trait that seems to have died out altogether in this hustling age. Dignity is a thing of the past, and nearly every woman you meet is afflicted with a fidgetness and nervousness that gives rise to all sorts of irritating mannerisms.

"Many young girls of the present day are neurotic, 'highly strung' and always blame their parents, though in the majority of cases they would like to do so. The cause of this condition is one they could fight and conquer themselves. 'Nerves'—how I hate that term—can be cured and conquered, provided the patient will co-operate with the doctor. Get rid of the poisons in the body and 'nerves' will disappear.

HEALTH REAL BEAUTY AID.

"Health and beauty go hand in hand," this expert continues. "The girl with the brilliant complexion, the naturally red mouth, the gleaming white teeth, the slim figure, the sparkling eyes, the glossy hair, the springy step, the upright carriage—with all, in fact, that constitutes beauty of the face and body—is simply a girl who has studied her health. She eats and drinks moderately and of the right things, she takes proper exercise and attends scrupulously to her body."

Dr. Webb-Johnson sees no harm in cosmetics. "Happily, there is little danger in the beautifyers sold nowadays," he says. "Most women use a harmless face powder, which refreshes and gives them a feeling of cleanliness. It also does the useful office of protecting the skin from the effects of atmospheric impurities."

REARED NINE ON WAGE OF $2.25

In a quaint thatched cottage, the oldest in Sapcotte (Leicestershire), in which as a girl she hoped one day to live, Mrs. Brown and her husband, Amos Brown, have just celebrated their diamond wedding. Both are 84.

The rent when Mrs. Brown was a girl, was tenpence a week.

She and her husband brought up nine children on a weekly income of $2.25.

East End woman, giving evidence on behalf of a friend accused of hitting a policeman: She's an 'ard, 'ard woman in some ways, but she's got a 'eart.

Gambling Profits At Monte Carlo

Once upon a time there was a man who won notoriety, to say nothing of envy, by "breaking the Bank at Monte Carlo."

But the "Bank" didn't collapse. It has got the "pieces" together again — and "then some."

The balance-sheet of the Monte Carlo Casino submitted to its general meeting on April 18 shows net profits amounting to sixty million francs.

This will represent about £650,000. It also represents over half the total receipts, which amounted for 1924 to 110,653,393 francs (about £1,200,000).

The receipt figures for the year 1923 were 99,442,233 francs (just over £1,000,000).

It is proposed to pay a dividend of 575 francs (£6 5s.) per share.

HOW TO KEEP FIT IN MIDDE AGE

"Suicide" by Living Too Well Denounced by Doctor

THREE-DAY FASTS

Early Hours and No Excitement Long Life Recipe

A man of fifty-five has no right to be bald, deaf, stiff in the muscles, with his teeth going, and varicose veins, declared the medical officer of health for Deptford, Dr. Charles S. Thomson, D.P.H., at the Nations' Food Exhibition, Olympia. The chronic bon viveur, the gay Lothario, the glutton, and wine-bibber who dies early is a suicide, he said.

"When we add to over-indulgence in food and drink the strain of social and business ambitions, worry, anger and grief, then our errors are followed by structural changes in our organs. The mad and ineffectual race for life becomes the triumphant race for death.

"Those who cut down their mistake after forty have a clear eye, a retentive memory, an elastic step, an unirritated brain, resilient and elastic arteries, and a green old age as their reward.

"Our whole life and well-being depend on the proper digestion of food, and we need thirty-two good teeth and thirty-two bites for each mouthful of food. A man should visit the dentist every six months if he wants to live long.

"Dinner at night is better than a full midday meal. Eat meat once a day only. Everybody over forty should take enough food to maintain the lightest weight consistent with perfect health. It is sheer nonsense for a man to think that at fifty-five he should weigh a stone more than he did at thirty.

"Never take alcohol before night, and take very little of it even then. Moderation in eating is imperative. Drink plenty of water between meals, fast for a day from time to time, and take a three-mile walk daily.

"Try a three-day fast at times.

"Take the French breakfast of coffee and a roll in place of the heavy English breakfast. Get away from that foolish idea of gorging to 'keep up your strength,' for over-eating ruins the strength.

"A man of forty-five or fifty should not indulge in the foolish afternoon tea with cake and bread-and-butter; take a cup of tea and nothing else. At the evening dinner, fish, fowl or game is better than veal, pork or roast beef. Fruit salad and savory cheese complete a good dinner. Eat nothing after 8 p.m. Such a diet will help a man to be middle-aged until seventy.

"Early hours, long sleeping nights, no excitement, the minimum of stimulants, change of scene and plain and simple diet must be the rule."

"AGONY" OF YEARS OVER UNPAID FARE

Conscience Money for Three Journeys Paid to Railway

In a letter to the general manager of the London, Midland and Scottish Railway a Doncaster man confesses that in 1879, when 20 years of age, he carried tools weighing nearly 60 pound on journeys between Wakefield and Bacup and between Wigan and Blackpool without paying excess fare.

He also rode on the brake van from Blackpool South Shore to Lytham and back without paying his fare, taking with him three packs weighing 70 pound.

Twenty-one years ago, he states, he made reparation in anonymous letters to the various superintendents, but he has not yet satisfied his conscience.

Three other journeys remain unaccounted for, and he declares that, despite the payments already made, he has "suffered great agony of mind," and desires to discharge the debt still remaining.

A recommendation has been made to the general manager that any further claims of the company should be waived.

Man ordered to pay 2s. 6d. at Birmingham for celebrating the Bank Holiday not wisely but too well: Most of my "mornings after" have cost more than this.

PLENTY OF CHANCE FOR YOUNG MEN

Lord Leverhulme's Advice to Those on Threshold of Life

"KEEP OUT OF RUTS"

Necessary Sacrifice Greater Because More Pleasure Opportunity

"I do not believe the pessimists who say that the young man has no chance today," said Lord Leverhulme in a presidential address to the Institute of Grocers at Scarborough.

"He has a better chance than ever, but the sacrifice necessary is one that is greater than ever before, for there are more opportunities for amusement and self-indulgence.

"What young men want for success is the practice of self-denial. Some people call it sacrifice to give up pleasure—perfectly legitimate pleasure, tennis, cricket, or a country walk—in order to qualify for service of the public. That is all it means, and that sacrifice is nothing.

"I have just come from the Congo, where I have been following much on the track of Livingstone and reading a great deal of what Livingstone had to say. I knew the hardships that Livingstone had, but I had none. It was a picnic to me, a yachting cruise.

"Livingstone had to depend on his rifle for his food. Yet I find that Livingstone stated: 'They talk about my sacrifices in coming out to Africa, but it has not been a sacrifice, it has been a privilege.' That is the right outlook to take on life.

"The great danger is getting into a rut. A rut is very like a grave, only longer. There is this difference: You can get out of the rut, but you cannot get out of the grave."

ANTI-VACCINATORS DEPRIVED OF DOLE

A number of employes of a Northampton firm who refused vaccination, on which the employers, in view of the prevalence of smallpox in the district, insisted, have been dismissed.

They have been refused unemployment pay on the ground that they have virtually discharged themselves.

MINISTER'S WIFE SENT TO JAIL

In the Oban Sheriff Court, Mrs. Mary Macfarlane, or Macpherson, of the United Free Church Manse, Craignure, Island of Mull, Argyllshire, was sentenced to three months' imprisonment on a charge of assaulting a girl, 16 years of age, when in her employment.

It was alleged that the girl had suffered from considerable bruising on various parts of her body, and that her mistress had broken a walking stick over her back.

DOCTORS NEEDED MORE THAN JAILS

Sentencing James Whitworth, aged 38, a laborer, who had been convicted as an incorrigible rogue, E. G. Hemmerde, K.C., the Recorder of Liverpool, said:

"When this country reaches a stage of civilization where medical cases are treated as medical cases, men like you will be so treated.

"I do not regard you as a criminal, but as an irresponsible person.

"In the present state of the law, I must sentence you to a year's imprisonment, with hard labor.

LICENCE REQUIRED TO OWN POP-GUN

A license is required for a popgun, said a solicitor at Hampstead Police Court, when Alexander Tiranti, of Maple street, St. Pancrass, was summoned for carrying a gun without a license.

The solicitor who appeared for the London County Council said that under the Gun License Act of 1870 a license was necessary for anything that could discharge a missile.

Tiranti had fired an air pistol at a tree on Hampstead Heath. For a similar offence he had been fined 5s. at the same court a few weeks before.

Mr. Lyell (the chairman) asked whether a license would be necessary for a pop-gun from which a cork attached to a string was discharged, and was told that it would, according to the Act.

The Bench dismissed the summons under the Probation of Offenders Act.

BISHOP'S IDEA OF FOOTBALL 'SLAVERY'

President of Southern League Replies "Arrant Nonsense"

A sermon by the Bishop of Peterborough (Dr. C. C. B. Bardsley), in which he spoke of footballers being "bought and sold almost like slaves," has met with a protest from the President of the Southern League, A. J. Darnell, of Northampton.

Preaching at a footballers' service at Leicester, the Bishop said he regretted the extension of professionalism to football, and added, "It has done an awful lot to ruin our games. I seem to see footballers bought and sold almost like slaves, and human machines trained as gladiators.

"It is the ruin of club patriotism. Football is too good a game to be spoiled."

"UNWARRANTED."

Mr. Darnell's reply is:

"Your statement that footballers are bought and sold like slaves is an unwarrantable assertion, and displays crass ignorance and an absolute want of knowledge of what is known as the transfer system.

"A player is a free agent. He can refuse or accept, as he thinks fit. He receives, if transferred, a substantial proportion of the transfer fee, and it invariably means his promotion to a higher class of football.

"Professional footballers receive between £6 and £8 a week all the year round, and to talk about slavery under such circumstances is arrant nonsense.

"I ask your lordship to believe and to recognize that the professional footballer loves the game he plays equally as much as the amateur, and that there is a great deal of cant and hypocrisy in those who continually boast and vaunt that they alone play for the love of the game."

RUNAWAY DIRIGIBLE SAFELY LANDED

Above is the first picture to reach this country showing the British airship R-33 when being towed by ground crews into its hangar at Pulham, Norfolk, after it had been buffeted about for twenty-eight hours over the North Sea. When first torn from its mooring mast, the R-33 carried away part of the steel structure and also four heavy artillery wheels used as mooring ballast. The fabric of its prow was so badly damaged that the giant airship would inevitably have been wrecked but for the prompt action of the young acting commander in at once having the crew haul in the damaged balloon cloth to make a temporary bulkhead. This prevented the gale from further damaging the interior of the dirigible and enabled the airship to ride out the storm and work its way back to its airport without calling for assistance from naval or ground agencies. The R-33, which is to blaze an air route from England to India, is a sister ship of the R-34, which made its round trip across the Atlantic, but which was later wrecked. The R-33, however, is but a small craft compared to the two new super-dirigibles being built in Bedfordshire for use on Empire air routes next year. Her commander was heartily praised for his skill in navigation.

INTEREST CHARGED AT 800 PER CENT

When Ellen Woods, a hawker, was fined £2 at Dublin for acting as a money-lender without being registered, it was stated that she used to lend to other women £1 for a week at interest which worked out at 800 per cent. a year.

TRAIN BREAKS IN TWO; THREE KILLED

A goods train broke in two on the L. and N. E. Railway at Hexthorpe, near Doncaster, and between 20 and 30 wagons ran backwards down a gradient and collided with a stationary mineral train.

Two guards and a fireman, who were in the last van of the runaway portion, were killed, and their companion, an engine driver, was injured.

It was alleged that the girl had suffered from considerable bruising on various parts of her body, and that her mistress had broken a walking stick over her back.

LAY PREACHER IN NOTTS HAS RECORD

For 88 years William Robinson has lived at No. 88 High street, Mansfield Woodhouse (Notts), the home of his father and grandfather.

He is the father of the Mansfield circuit of Primitive Methodism, which celebrates its centenary this year.

During his 70 years as a local preacher he has travelled 12,000 miles, chiefly on foot, and has delivered more than 5,000 sermons.

As the oldest local preacher, he will attend the May meetings of Notts District Synod at Mansfield. His name heads the list of 50 lay preachers in the Mansfield circuit.

BIG ENGINE ORDER PLACED BY CHILE

A contract for three big oil-burning Garratt "articulated" type of locomotives, 75 feet in length, and 170 tons in weight, has been awarded to a Manchester firm by the Nitrate Railways, Limited, Chile.

The locomotives are designed to haul 360-ton loads over a difficult 20-miles section, where there is a gradient of 1 in 25 and curves of 280 feet radius.

The firm has 35 locomotives of the same type in hand for various railways in all parts of the world.

MISSING PAISLEY CLIMBER FOUND

Partially covered with snow, the body of Alexander Lawson Henderson, an expert mountaineer, of Paisley, who had been missing for three weeks, has been found on Ben Achaarader, one of the highest mountains in Perthshire.

The discovery was made by Duncan Smith, who lives in a farm on the slopes of the mountain. The body was lying on an exposed crag, at an altitude of 3,000 feet.

Search parties had been scouring the district daily for over a fortnight without success.

WHO PAYS DAMAGE DONE BY MADMAN?

The problem of who should pay for a destructive lunatic whose activities cost £700 a year, was mentioned at a meeting of the Dublin Mental Hospital.

Two political prisoners became insane in England, and following the Treaty were transferred from an English criminal lunatic asylum to the Dublin Mental Hospital.

The Irish Prisons Board refused to pay for their maintenance, and the auditor refused to sanction the cost of the maintenance by the hospital. One of the men had become destructive.

It was decided to appeal to the Local Government Department.

COMEDY OF COCK FIGHTS IN IRELAND

Cockfighting, the popular Easter sport, was carried out on a large scale along the Ulster and Free State border, in spite of the police.

A number of inter-county contests had been fought at Ballinaman, between Glasslough and Middletown, in a field remote from the public road, when the Free State Civic Guard reached the scene. A stampede to Six County territory at once took place, and a few more battles had been decided there when the Royal Ulster Constabulary arrived and dispersed the gathering.

The crowd then retreated to the Free State area, but here again they were foiled by Civic Guards in motor-cars. All day the cockfighters played hide-and-seek about the border with the police.

BOUND DOWN.

Prosecuting his son-in-law at Birmingham, a man asked the stipendiary: "Can I have him bound down?"

VILLAGE OF GHOSTS IN WARWICKSHIRE

Mystery of Light That Dances on the Hills

JUGGLING SPECTRE

Hundreds of Holiday Makers Seek and Find Phenomenon

Fenny Compton, the Warwickshire "Village of Visions," which boasts that it has more ghosts than any other place, has been visited during Easter by record crowds of ghost-hunters.

The principal attraction is the dancing light of the Burton Dassett hills that shelter the village on the west. This ghostly light is now in full activity, darting with eerie swiftness from crest to crest and hollow to hollow all over the wide expanse of the hills.

Each night of the holidays hundreds of ghost-hunters were out seeking the dancing light, and scores report having seen it.

It appeared to some close at hand, a dull, yellow sphere, rather like a small Chinese lantern. Others saw it as a bright pin-point of light moving with an undulating motion, and with great rapidity, across the slopes of the hills.

The dancing light was first noticed three years ago, and has been more popular with ghost-hunters year by year. There are three theories of its origin.

One is that it is due to marsh gas generated in the lowlands about Fenny Compton and percolating through rock-fissures to the hills. Another is that it is a phosphorescent owl. The third is that it is due to wireless waves from the Birmingham broadcasting station striking sparks from the ironstone of which the hills are formed.

Before Fenny Compton discovered the dancing light it had no ghosts, but recently ghosts have appeared in every dark lane and in every barn that looks deserted. Families have their own private ghosts.

There are thirteen reputed spectres. They include ghosts that walk, ghosts that cry aloud, ghosts that clank and moan, and one that is said to juggle with crockery.

BOY KILLED IN GUN ACCIDENT

A fatal gun accident was the outcome of the mountain climbing expedition of some boys from Roman Bridge, in Lledr Valley, North Wales.

They ascended a mountain called Moel Siabod, between Roman Bridge and Capel Curig, looking for foxes.

One boy surreptitiously took his father's gun with him. The boys had reached a spot high up the mountain and the loaded gun was being carried by another lad of 14, when, owing to his slipping, it was accidentally fired and Collwyn Williams, age 16, of Garnedd Farm, was shot in the leg.

Some time elapsed before help could be obtained and the injured boy carried to his home. His condition was by that time hopeless, and he died later.

Secret River in Crystal Caves is Found in Yorkshire

A romance of a wonderful discovery by two young students on a lonely moor lies behind the announcement that a great cavern system has been opened up at Ingleton, in the Yorkshire hills.

The two men, Christopher Long and John Churchill, were spending a holiday among the hills, and happened one morning to survey the rugged slope of the great Ingleborough Mountain through their field glasses. They saw, half-hidden among the bracken, a narrow slit in the rock. They blasted away a couple of thousand tons of limestone, and in the heart of the mountain discovered a roaring river passing through crystal caves.

In lofty chambers, curtained with stalactites of orange and white crystal, are cascades of clear water, which have splashed down for countless ages. At one point the river bed widens out and forms a long subterranean lake. This portion is not yet opened up, but excavation is being carried on by Mr. ried on by Mr. Churchill.

This underground fairyland will be named the White Scar Cavern.

LEAVES £1,000 FOR RECREATION FIELD

George F. H. Gardner, of Grassington, Yorks, accountant, Bradford, whose estate is valued at £16,399, left £1,000 to Grassington Town Hall Extension Fund for a playing field.

The ultimate residue for such charities as he may by letter direct. A letter dated April 2, 1924, is attached to the will, but no charities are named.

NO BUYER FOR FOUR STEAMERS

Four of the famous Thames Belle steamers, that were put up for auction at the Baltic Exchange, were withdrawn after only one bid of £16,000.

The four steamers were: Southend Belle, Yarmouth Belle, Clacton Belle and Walton Belle, and they are from 27 to 35 years old.

They were put up in one lot under instructions from the mortgagees.

After the first offer of £16,000, no other bid was made, and the auctioneer announced that he must withdraw the ships.

ROMAN URN UNDER OLD POST OFFICE

Excavations on the site of the old Post Office at St. Martin-le-Grand have brought to light more relics of the Roman occupation.

Among the pieces of pottery and iron of which the "find" chiefly consists is a Roman burial urn in a fairly good state of preservation.

Relics of London at a later day are fragments of fourteenth century pottery.

These antiquarian treasures are at present the property of the Postmaster-General, but they will probably find their way into the Guildhall Museum.

THOUSANDS MARCH AS SILENT PROTEST

A great procession organized as a protest against the growing secular observance of Good Friday drew thousands of spectators in the streets of Swansea.

It was "a procession of witness," instituted, for the first time, by the Bishop of Swansea and Brecon.

All the Anglican churches of the borough took part, and several thousands of men and women, led by the clergy and choristers in white surplices and headed by a Salvation Army band, marched through the principal streets to Swansea Parish Church, where the Bishop preached at the evening service.

SWALLOWS SIX PINS FOR FIVE SHILLINGS

Driven by poverty to win a bet of 5s. by swallowing six safety pins—four closed and two open—a 20-year-old clerk was admitted at the Royal Northern Hospital, where, under X-ray examination, the pins were seen and he was advised that an operation was urgently necessary.

Twice he was prepared for the operation, but each time he decided at the last minute to postpone it. Yesterday he left the hospital with the pins still inside him.

He had no fixed abode, and at the hospital a press representative was informed that he would soon be compelled to seek surgical aid.

RARE OLD VOLUME LOST AND FOUND

How a valuable 18th century book was lost and found again was described by Sir D'Arcy Power in a lecture at the Royal British Nurses' Association, Queen's Gate.

Sir D'Arcy, who is consulting surgeon to St. Bartholomew's Hospital, was lecturing on John Hunter, the great 18th cenutry surgeon and anatomist, and he mentioned that, in February last, when looking over proofs of a life of Sir William Osler, he came across a passage in which Sir William expressed regret at having missed at a sale an illustrated edition of a work by Jesse Foot, a contemporary of Hunter.

This work, which consisted of two huge volumes so heavy that he could scarcely lift them, Sir D'Arcy traced to a West End firm.

It contained a collection of contemporary portraits of John Hunter, but re-productions of these, shown during the lecture, revealed that they were mainly caricatures of the famous surgeon.

The work threw an interesting light on Hunter and his times, and it was hoped to publish it some day.

Sir D'Arcy recalled that Hunter had a habit of driving a cart drawn by two buffaloes down Piccadilly. "You will conclude," he added, "that traffic conditions were not quite what they are now."

ROBINSON CRUSOE, OF FENS, ONCE DROVE THE CANADIAN MAIL

Hermit of 71, Lives With 38 Cats in Woods—Recalls Exciting Job in Sixties Running from Winnipeg to Quebec

In the heart of the desolate Cambridgeshire Fens lives a world wanderer, who now, at the age of 71, is leading the simple life with, as companions, no fewer than 38 cats.

The hermit, William Adams, a grandson of the late Sir John Adams, of Stonham Aspnall, Suffolk, has had a varied and adventurous career. He has been:—

University undergraduate, rag and bone collector, sweep, steeplejack, big game shot, explorer, sailor, and driver of the Canadian overland mail.

His 38 cats are all descendants of two kittens given him by an old man in Persia.

The Hermit's residence, "Marshland's Hall," which is set in a sylvan glade under the shadow of giant elms, is not quite as big as a good-sized fowls'-house.

As it is constructed of the trunks and branches of living trees, however, there is every possibility of expansion!

Mr. Adams is a venerable old man, whose rugged countenance and lithe, sinewy figure is testimony to the Spartan and adventurous life he has led.

He is the omnipotent ruler of a tribe of nearly 40 cats, all members of the renowned family of "Tinker."

His own needs are few, and Dame Nature is a bountiful provider. On the wild fens are duck, rabbits and fish, and a score of edible herbs and weeds.

MIXED MENU.

When I visited the Hermit today he was sitting outside his residence, in the sunlight, enjoying an epicure's repast. I was invited to try a dish of steaming "bramble-shoot soup," and very palatable it proved to be. Our next course was stewed rabbit with boiled stinging-nettles and potatoes for vegetables. Then came an omelette of blackbird's and thrush's eggs, and finally some black coffee, made from baked and grated dandelion roots. The tops of this weed Mr. Adams uses for salads.

"Plenty of vitamines in these weeds," said the Hermit as he lit a long church-warden clay pipe. "But the correct method of cooking them is the secret of success.

"Of course my cats have to have meat. Every week I walk eight miles to the nearest butcher's shop to get their supplies.

"My meat bill for them comes to about £1 a week.

"But if you want to win prizes with them you must look after them."

"ROOSTERS."

"Look up there," said the Hermit, pointing to the branches of one of the big elms.

The cats were there all right; black cats, white cats, big cats, little cats, fat cats and lean cats; they sat in uncanny silence on the branches, some of sinister aspect.

"Puss, puss," I said, in my ignorance, and stood up to stroke one which was just within reach.

In a flash the tribe of "Tinker" had disappeared, some sliding to the ground down the branches, and others climbing to the topmost twigs, with the agility of squirrels.

The Hermit laughed. "You wouldn't call a puma or tiger if you wanted it to come to you," he said. "These cats are as wild as either. I can do anything with them, if no strangers are about, but I'm the only thing on this earth they will acknowledge as master."

When I gazed around, casting an eye along the hedgerows, I saw yellow, glassy, sinister eyes fixed upon me.

HISTORY OF LIFE.

"I have been a university undergraduate and a rag and bone collector," continued Mr. Adams. "A sweep and a big-game shot. An explorer and a common sailor on a wind-jammer; a steeplejack and driver of the Canadian overland mail, a navvy and a gardener.

"I was born at Stonham Aspnall, near Ipswich, my grandfather being Sir John Adams. My father was disinherited because he married a servant girl.

"He became a globe-trotter, and I suppose I inherited his instincts, for after three years at King's College, Cambridge, I decided on a life of adventure.

"I obtained a job with a steeplejack at Sowerby Bridge, Yorkshire, and helped to build what I believe is now the highest chimney-stack in England.

"But there weren't enough thrills in 'steeplejacking' for my liking; and I 'stowed away' on a vessel bound for Bombay.

I had sufficient money in my pocket to purchase an antiquated Snider muzzle-loading rifle, a muzzle-loading shot-gun, ammunition and blankets, and with this outfit I wandered over Asia on foot.

"I travelled through Peshawar, from Kabul to Kandahar, through Afghanistan, and into Tibet and Persia.

"There an old Persian gave me two kittens, which I called 'Torty' and 'Sweepie,' and gave them the surname of 'Tinker.'

"All the cats I have at present are their descendants.

"Later I went to China, entering the great gate of Pekin blindfold, the custom in regard to strangers 50 years ago.

"During the following years I 'tramped' through Russia, Turkey, Austria, Italy, France, Belgium and Holland, my sole outfit consisting of my rifle, shotgun, ammunition and blankets, and always two kittens, the descendants of 'Torby' and Sweepie,' in my pockets. They brought me luck wherever I went.

"DEAD MAN'S SHOES."

"In 1865 I went to Canada, arriving in Winnipeg on a Sunday morning.

"On going into a beershop I fell over a dead man. He was the driver of the overland mail between Winnipeg and Quebec, and that morning the mail had been attacked by Indians, who shot him through the head.

"I was asked to step into the dead man's shoes, which I did, and for four years I wore them. It was an exciting life. I was wounded on seven occasions.

"This is where a soft-nose bullet hit me," said Mr. Adams, showing me a scar in his calf. "Had not my horse, 'Black Knight,' leapt a chasm 15 feet across, with a 200-feet drop below, I should have been killed."

The Hermit showed the prizes won by his cats at several London exhibitions, including four "firsts" and the "champion" at Kensington last year.

Finally he produced his "Book of the Dead," in which are set out a record of the deaths of nearly 300 cats.

As I bade farewell to the Hermit he spoke of life's ups and downs.

"The biggest contrast I ever had," he said, "was when I had to sweep the chimney of my rooms at King's College, 30 years after I had left the 'Varsity.

I left him stewing six sheeps' heads for his family, at peace with the world at large and—his cats.

AUSTRALIAN MADE VICTIM OF TRICK

Two Strangers Relieve Visitor of £1,000 in Cash

The confidence trick in an old and familiar guise yielded a haul of £1,000 from a Colonial visitor to London.

He is Joseph C. Kershaw, of Sydney, Australia, who was staying at a West End hotel. The tricksters were two men who purported to be foreigners. One of them made Mr. Kershaw's acquaintance a few days ago in the neighborhood of Victoria Station. He dropped a rosary which Mr. Kershaw picked up and restored to him.

The stranger was profuse in his thanks, and the acquaintance thus made was developed tactfully until the time came when the devout owner of the rosary unfolded a story of having been left a fortune by a relative on the condition that he gave a percentage of it to hospitals. He explained that a clause of the will provided that whover assisted him in the disposal of the funds to the various charities should be suitably rewarded.

Eventually a second stranger appeared on the scene, and finally Mr. Kershaw was induced to part with eight £100 notes and four £50 notes.

When Mr. Kershaw realized that he had been victimized he reported the incident to the Gerald Road Police Station. The police have a detailed description of the men, but so far no arrest has been made.

They have reason to believe that the two men are the same as have practised the trick successfully several times recently, but have been out of England for a week or two.

WOMEN WHO EARN $50,000 A YEAR

"Women are occupying managerial positions in large commercial houses in the United States at salaries of $50,000 a year," said Sir Charles Higham, when he arrived at Southampton from New York.

He added that one young woman who received $10,000 a year was a buyer of motor-car parts.

"The feminist movement in the United States," said Sir Charles, "is far in advance of the movement in England."

BODY AS SHIELD IN MINE DISASTER

Heroic Official Kept Tons of Rock Off Trapped Man

By using his own body as a shield against falling stones, a pit official rescued a man who had been trapped in the Hickleton Main Colliery, Rotherham.

Two men were buried by a fall of more than 100 tons.

"Get old Bill out. I'm all right," were the words of John Thornley, aged 62, who died from his injuries.

At an inquest the coroner, jury and the Yorkshire Miners' Association representatives joined in warm praise of the gallantry of the rescuers, who were in great danger the whole time.

A deputy named Cornish, of Thurnscoe, was the first on the scene, and while dragging Thornley's companion further falls occurred. Cornish shielded the man with his own body.

Cornish stated that he was holding off about ten tons when the others came to his help.

The coroner said he and the jury were satisfied that every reasonable precaution had been taken against falls. Accidental death was the verdict.

RECORD PRICE FOR DECORATED LID

The record price of £25 for a painted pot lid was twice exceeded at a sale in London.

Two small lids, measuring three inches across, one entitled "Lady Brushing Her Hair," and the other "The Spanish Lady," brought £28 and £31, both being purchased by Mr. Etheridge.

Twenty-five lids were sold for a total of £196 15s.

FIRE STARTED BY BOYISH PRANK

The fire brigade turned out to extinguish a fire in a boot shop in Argyle street, Glasgow. The fire was started by the window blind catching fire.

It is stated that two boys had a magnifying glass with which, with the aid of spasmodic sunshine, they set fire to the blind. They bolted after they realized the extent of their prank.

WALTER JOHNSON BLANKS WHITE SOX, AND ATHLETICS WIN THIRD STRAIGHT FROM SPEAKER'S TEAM

Johnson in Great Form Registers 108th Shut-out of His Career.

TYGERS DEFEATED

Yankees Used Six Pitchers and Were Walloped by St. Louis.

CHICAGO, May 11.—The veteran Walter Johnson held Chicago to five hits today, while Washington bunched its hits and shut out the locals, 9 to 0. It was Johnson's 108th shut out of his major league career of 18 years. By fanning four men he ran his strikeout record for his term in the major leagues to 3,232. Johnson pitched a great game, only two Chicagoans getting as far as second base and one beyond that station. Score:

Washington.. ....043010010— 9 13 0
Chicago.... ....000000000— 0 5 2

Johnson and Ruel; Blankenship, Cvengrros, Magnum and Crouse, Bischoff.

Boston, 7; Detroit, 4.

DETROIT, May 11.—Boston won from Detroit by a score of 7 to 4. Rigney's error on an easy grounder by Vache in the first inning, with a double play on its way, paved the way to the Red Sox's four runs and resulted in Cole being relieved by Holloway. Score:

Boston ....410010010— 7 13 1
Detroit..... ....000001111— 4 11 1

Quinn and Ficinich; Cole, Holloway, Johnson and Bassler.

Athletics, 2; Cleveland, 1

CLEVELAND, May 11.—Bryan Harris not only won a fine pitching duel from Joe Shaute here today which gave the Athletics their third straight victory over the Indians, 2 to 1, but he started the rally in the eighth which brought victory.

With two men out Harris lined a double to centre and scored on Bishop's single. Bishop went to second on a throw to the plate and scored the winning run when Dykes singled to left. Score:

Philadelphia.. ....000000020— 2 8 1
Cleveland ....000100000— 1 7 0

Harris and Cocrane; Shaute and Myatt.

St. Louis, 19; New York, 10.

ST. LOUIS, May 11.—Six home runs and 18 base on balls featured a wild game here today in which the St. Louis Browns defeated the New York Yankees, 19 to 10. The visitors used six pitchers. George Sisler, Brown playing manager, hit safely in his twenty-sixth consecutive contest. Score:

New York ....310121200—10 12 3
St. Louis ....40312540x—19 17 0

Ferguson, Jones, Shawkey, Johnson, Beall, Hoyt and O'Neil, Schang; Danforth, Giard, Bush and Severeid.

BASEBALL STANDING

NATIONAL LEAGUE

	Won.	Lost	P.C
New York....	14	6	.700
Cincinnati	10	9	.526
Chicago....	10	9	.526
Brooklyn	11	10	.524
Philadelphia..	10	11	.476
Boston	9	11	.450
St. Louis	8	12	.400
Pittsburgh....	7	11	.389

AMERICAN LEAGUE

	Won.	Lost	P.C
Philadelphia..	15	5	.750
Washington..	14	7	.667
Cleveland	12	8	.600
Chicago....	14	10	.583
St. Louis	11	14	.440
New York	7	13	.350
Boston.....	7	14	.333
Detroit.....	8	17	.320

INTERNATIONAL LEAGUE

	Won.	Lost	P.C
Baltimore	17	6	.739
Jersey City	16	9	.640
Buffalo....	15	13	.536
Toronto....	13	12	.520
Reading....	11	13	.458
Rochester	10	12	.455
Syracuse	7	14	.333
Newark....	7	17	.292

POSTPONED GAMES
National League.

Chicago at Boston; wet grounds.
Pittsburgh at Philadelphia; rain.
Only games scheduled.

BILLY EVANS SAYS

MUST BE HITTERS.

How times have changed!

In the old days catchers, like pitchers, weren't expected to be able to clout the ball. Like their battery mates they were defensive cogs in the machinery for the most part.

But things are different now. Catchers must be hitters. No longer are they sure of their jobs on their efforts behind the plate alone. They must be able to swat the agate, too.

Scan the list of catchers in the majors today and you'll find that the majority of them can hit. Those that are weak clubbers are the exception.

* * *

No longer does an opposing hurler figure he has an easy mark when the catcher steps into the batting station.

* * *

ALL CAN CLOUT.

Take the American League, for instance. There is Johnny Bassler of the Tygers. Bassler hit .346 last year. He finished sixth among the players participating in 100 games or over. A splendid record, indeed.

Then there is Glenn Myatt of the Indians. Myatt turned in a mark of .342 in his second season since coming back from the American Association.

Also there are Wally Schang of the Yankees; Hank Severeid, Browns; Cy Perkins, Athletics; Muddy Ruel, Washington, and Larry Woodall of the Tygers. All good hitters, dangerous at all times.

In the National League one finds real clouters among the backstops in Gabby Hartnett of the Cubs; Henline, Phillies, Gowdy and Snyder, Giants; Gibson, Braves; Hargrave, Cincinnati, and so on.

* * *

Each is feared by enemy moundsmen whenever he steps to the plate.

* * *

GET AWAY NICELY.

In the early days of the present season most all of these great hitting catchers have lived up to past performances. Fact is, that one of them—Hartnett—has been the big sensation in the National League.

The Cub receiver has gained quite a bit of prominence by his ability to bag homers. During the first week or so of play he laced out six circuit wallops. Since then he has added a few more, leading the majors at present by a considerable margin.

Myatt, too, has displayed a real penchant for cracking the offerings of opposing pitchers for round-trippers. And so have some of the other men behind the plate.

* * *

Among the newcomers, Gordon Cochrane of the Athletics, has showed that he can bust 'em. He hit .333 with Portland in the Pacific Coast League last year.

* * *

HIGHER ON LIST.

Another thing, too. You'll notice that many big league managers are now placing their catchers higher up in the batting order. A few have even been used in the clean-up position.

In the old days a catcher usually hit next to last. He was down among the weak clubbers on the team, along with the other soft marks. A good hitting catcher was rather out of the ordinary then.

But things are far different now. And a big league receiver is looked upon in a much different light from an offensive standpoint. He's no longer figured "out" before he goes to the plate.

* * *

Yes, catchers occupy a somewhat different role in the majors nowadays. They must be hitters as a general rule.

JOHN P. QUINN
Boston Red Sox
Right-Handed Pitcher

Born—Hazleton, Pa., July 5, 1885.

Major League Career—Drafted by New York Yankees from Richmond, Virginia League, in 1909. Released to Rochester, International League, in 1912. Sold to Boston Braves following season. Ignored Boston reserve and signed with Baltimore Federals in 1914. Sent to Vernon, Pacific Coast League, under peace agreement in 1916. Pacific Coast League suspended season on account of World War in 1918 and Quinn finished campaign with Chicago White Sox by permission. Claimed by White Sox and Yankees following year and awarded to latter. Traded to Red Sox in 1922.

Outstanding Feats—Won 12 games and lost 13 with seventh-place club in 1924. Has been in one world series. Has pitched in over 40 games in each of the last three seasons.

LACROSSE WORKOUT.

Saturday Practice at Central Park Well Attended.

The lacrosse players around the city, and there are a bunch of them, had a workout of Central Park Saturday afternoon. The squad was formed of boys who have learned the game down around Havelock and Campbellford way and some who have picked up the game locally, also there were a few veterans who are still stout of lung and limb. All were in fine fettle and galloped around the park passing smoothly.

A junior team will be sent to the tournament at Campbellford for the Sports Day there on May 24.

If the players will only turn out there isn't a doubt that the blue and white couud have an intermediate lacrosse team that would show their heels to any in the province and gain for Peterborough the same rank in lacrosse that it now bears in hockey and so regain the old honour we used to have locally for Canada's national game.

Practices are held Monday, Wednesday and Friday at Central Park. So come out then and you will always find company.

'TWAS BIG DAY IN WASHINGTON

Gala Occasion When World Champion Senators Raised First American League Pennant in History of City.

It was a gala occasion in Washington the other day when the world champion Senators raised their first American League pennant. Many notables were on hand to witness the festivities.

Photo shows members of the Washington team assisting President Griffith and Manager Harris in the flag-raising act. From left to right we find Goslin, Mogridge, Judge, Rice, Altrock, Johnson, Harris and Grif fith. (Copyright, 1925, Nea Service, Inc.)

GORDON AND PHELAN CUP DRAW; SENIOR AND JUNIOR GOALSCORERS

Campbellford Go to Warsaw, But Have Thistle at Home on Victoria Day.

REFEREES APPOINTED

Every year the G. N. Gordon Cup is becoming more interesting through the inclusion of the Juniors into the series, also the amalgamation of Dummer and Warsaw for this competition, as Warsaw United. They were granted permission to do so by the Senior executive. Most likely, Campbellford will place a strong team into the series. Last year the Thistle won this cup and Vets the previous season.

The Juniors notified the executive board that the entry fee for the Gordon Cup was too heavy, and a letter was read dealing with the subject, but the fee is fixed according to by-laws passed at the general meeting, which cannot be altered.

Draw for the Cup proper resulted as follows:

First Round.—Quakers vs. Canadian Woollens. Referee, Mr. Rickard.

Semi-Final.—Warsaw vs. Campbellford; Thistle vs. Quakers or Canadian Woollens.

First round to be played on May 30 at the Oval. Kick-off at 3 o'clock.

Phelan Cup Draw.

Result of the Father Phelan Cup Charity Cup resulted as follows:

Quakers vs. Canadian Woollens; Campbellford vs. Thistle.

The Thistle will have to travel to Campbellford on Victoria Day, May 25.

W. Rickard will referee in Campbellford, and J. C. Russel in the city.

Senior League game at the Oval on Saturday afternoon is between Quakers and Canadian Woollens. Kick-off at 3 p.m. Referee, J. C. Russell.

There will be no Senior League games played on King Edward Park until the goal-post on the west end of the pitch is fixed and put in proper order.

John Hodgson, a signed player for Canadian Woollens has to appear before the board next Monday evening and explain his action in recent games.

All Quaker Oats and Thistle players will practice tonight on King Edward Park.

A special meeting of the Thistle will be held on Wednesday evening in Sutherland's Store, Simcoe Street, at 7.30 p.m.

Senior League Standing.

	Goals					
	P	W	L	D	F	A	P
Woollens	2	2	0	1	7	0	0
Thistle..	2	1	1	0	5	3	2
Quakers..	2	1	1	0	3	11	2

Two points for a win and one for a draw.

Dummer vs. C.P.C. at Dummer on Saturday. Sam Calladine, referee. Cars leaves the plant at 1.45 p.m.

On King Edward ark, De Laval vs. Masseys, in Junior game, at 3 o'clock. Referee, Frank McKinley, King Edward Park.

At 2 o'clock, the Juvenile League opens on Saturday afternoon, between Canadian Woollens and De Laval. Referee, W. Downer.

Johnny Ward's Young Vets will practice on Friday evening at King Edward Park. All the boys are sons of war veterans.

Warsaw has unearthed a great goal keeper. So, city boys, you can depend on a sterling display.

Canadian Woollens players are requested to attend practice game at the Oval on Thursday evening at six o'clock.

Masseys team will hold a practice tonight on King Edward Park at six o'clock.

Junior League Standing.

	Goals					
	P	W	L	D	F	A	P
De Laval	1	1	0	0	3	2	2
*Warsaw..	1	1	0	0	0	0	2
C.P.C...	1	1	1	0	2	3	0
Masseys	1	0	1	0	0	0	0
Dummer	0	0	0	0	0	0	0

Two points for a win and one for a draw.

*Got 2 points for failure of Masseys.

Goal Scorers.

The following is the list of goal scorers in the Senior games.

Richmond, Thistle, 4; Mitchell, Woollens, 3; Wilson, Woollens, 2; Gardener, Quakers, 2; Wilson, Thistle, 1; Gaskill, Woollens, 1; Willshaw, Quakers, 1.

Metcalfe kicked through his own goal in Woollens-Quakers game.

Goal scorers in the Junior series are as follow:

Aramham, De Laval, 2; James, C.P.C., 1; Laidlaw, C.P.C., 1; Fowler, De Laval, 1.

INSIDE GOLF

By CHESTER HORTON

Maker of 51 Golf Champions. "Golf's most successful teacher," says "Chick" Evans

The utmost in reach in the back swing is accomplished not by reaching far back with the arms, so that the club dips down beyond the horizontal, but by twisting the shoulders to the right. after the club has attained the horizontal position across the shoulders. The long driver regulates his distances with this shoulder twist. Also, when the club is dipped down, at the top of the back swing, the grip must be loosened since it is hardly possible to go so far back with the club and at the same time maintain the grip, which should be firm at the top. The golfer should never have to pull the club back up to a horizontal position before starting it downward. That is usually fatal to timing. Stop it at the horizontal, then go on around with the shoulders.

(Copyright John F. Dille Co.)
(Copyright, Chester Horton, 1925 —reproduction in any form strictly prohibited.)

BASEBALL SIMPLIFIED

What is the status of a play in which the umpire is hit by a thrown ball and does it make any difference whether it is in fair or foul territory?

The umpire is supposed to never lose sight of the ball. If he constantly follows the course of the ball it is usually an easy matter for him to avoid being hit. However, there are times when such a thing happens.

When it does, the ball is always in play and the runner or runners shall be entitled to make all the bases they can, advancing at their peril.

In some quarters the impression exists that the ball becomes dead. This is erroneous. A number of years ago that was the ruling. In some cases a smart player, seeing a play was impossible purposely threw the ball at the umpire, hoping to make the ball dead, thereby preventing the advancemnt of the baserunners.

Now it makes no difference how the umpire is hit by a thrown ball, whether on fair or foul territory. The umpire is supposed to avoid the ball. If he fails, it simply continues in play and the runner or runners advance at their peril.

BASEBALL STARTS.

Lakefield Has Good Team, But Support of Fans is Needed.

LAKEFIELD, May 11. — The baseball season is at hand and within a couple of weeks, at least, the local team will enter the league in the annual contest for the honors of East Peterborough. The village has a good team from which much may be expected but something is needed from local fans also. For the past two years the lack of local support has been a handicap to the baseball team. A little real interest in the home team will assist materially in winning games and bringing honor to the village.

SKEETERS SLUG LEAF PITCHERS

Twenty Hits Off Toronto Day's Collection for Jersey City.

BALTIMORE WIN

TORONTO, May 11—Jersey City defeated Toronto here today by 12 to 4, due to the ineffectiveness of Pitchers Gibson and Johnson, who failed to hold the slugging Skeeters. Jacobson of Jersey City hit a homer in the first inning with one on. The score:

Jersey City ....000048000—12 10 0
Toronto.... ....210000010— 4 9 1

Faulkner and Freitag; Gibson, Johnson, Englishman and Manion.

Buffalo, 10; Reading, 7.

BUFFALO, N.Y., May 11.—Buffalo won today from Reading by 10 to 7, but if the Keystones had produced good pitching to start with, the story might have been different, for they hit fully as well as the Bisons, coming strong in their last inning. Hyman displayed the best form, but he came too late to save the day. Billy Kelly knocked a homer in the second. Silva also poked out a four-bagger in the ninth with two on bases. Score:

Reading.... ....010200013— 7 10 1
Buffalo.... ....612000100x—10 0 2

Zubris, Daileyl, Hyman, Smallwood and Lynn; Proffitt and McAvoy.

Baltimore, 5; Syracuse, 3.

SYRACUSE, May 11.—Long distance hitting featured Baltimore's victory over Syracuse today by a score of 5 to 3. Three of the visitors' runs were homers, two by Roser and one by Cobb. Grabowski started for Syracuse and lasted two innings. Syracuse pounded Jackson hard and he gave way to Thomas in the fifth. Score:

Baltimore ....310001000— 5 8 2
Syracuse ....001110000— 3 10 0

Jackson, Thomas and Cobb; Grabowski, Reinhart and McKee.

Rechester, 9; Newark, 5.

ROCHESTER, May 11. — The Rochester tribe won the opening game of the series from the Newark Bears here today by the score of 9 to 5. Catcher Head of the Tribe started the rally in the seventh inning with a home run and also hit a double in the same frame. Score:

Newark.... ....012000020— 5 13 4
Rochester ....01020050x— 9 10 2

Tomlin, Gordy, Brahme and Styles; Karpp and Head.

HOW FAST IS GOLF BALL?

Aeroplane Would Leave it Far Behind in Its Flight.

WASHINGTON, May 12. — A golf ball, as driven by an expert golfer, travels at the rate of 250 feet per second or more than twice the speed of an express train.

But the speediest airplanes today, with a speed of 370 feet per second, would leave the golf ball far behind.

A tennis ball leaves the racket after a hard blow at the rate of 120 feet a second. It this speed were maintained the ball would travel 82 miles an hour.

The speed of a rifle bullet is far greater than any of these. It travels 2,200 feet a second, or 1,500 miles an hour.

"The National Smoke"
WILSON'S
BACHELOR
Still the Most for the Money
10c.
ANDREW WILSON & CO.

SCHOOL GIRLS PLAY SOFTBALL

Schedule of Games For Public School League—In Two Groups.

The Public schools have drawn up their schedule for inter-school girls' softball games. Each school has a team and the six schools are dividing into two groups comprising three of the nearest schools. The group winners will play off on neutral grounds on June 8 and in the event of a tie in either or both groups, the respective winner will be declared by a game on neutral grounds June 4.

Last year the teams were all evenly matched and every single game was keenly contested. The King George school finally emerged champions and won the cup.

These girls' games, along with hard-played boys' games give the Public school youngsters and people a great deal of sport and real fun.

The season is opened on Wednesday afternoon with a game at the King Edward grounds, Prince of Wales being the opposition to the south-enders.

SCHEDULE.
Group I.

May 13 — Prince of Wales vs. King Edward.
May 15—King Edward vs. Queen Mary.
May 18—Queen Mary vs. Prince of Wales.
May 21—King Edward vs. Prince of Wales.
May 26—Queen Mary vs. King Edward.
May 28— Prince of Wales vs. Queen Mary.

Group II.

May 15— Queen Alexandra vs. Central.
May 18—King George vs. Queen Alexandra.
May 20 — Central vs. King George.
May 22—Central vs. Queen Alexandra.
May 29— Queen Alexandra vs. King George.
June 1—King George vs. Central.

In each group the last named team is the home team and the game will be played on their grounds and they must secure all the officials.

The Referee

What is the world's record for the javelin throw?—F. R. W.

World's record for throwing the javelin is 216 feet, 10 3-8 inches.

When did Charley Robertson pitch his perfect game?—T. R. E.

On April 30, 1922, against Detroit.

How long did Abe Goldstein hold the bantamweight championship?—T. R. W.

About nine months.

VOICE OF THE PEOPLE.

Halifax, N.S., May 7, 1925.
Editor, The Examiner,
Peterboro, Ont.

Dear Sir.—In a letter dated April 6 appearing in several Canadian papers, W. O. Sealey of Hamilton, Ontario, states that if the 1,400,000 cords of pulpwood now being exported were manufactured in Canada, it would distribute $90,000,000.00 in wages instead of nothing.

The total salaries and wages paid by the entire pulp and paper industry in Canada in 1923 were only $38,380,000.00 for a wood consumption of 3,270,000 cords. It is evident, therefore, that the manufacture of 1,400,000 cords would mean a wage distribution of only about $16,800,000.00.

This is the third occasion within the last few weeks in which this same correspondent has made use of figures in connection with this question that are so glaringly inaccurate as to indicate either a total lack of knowledge of the subject or the grossest sort of attempt at deliberate misrepresentation.

You will find the authority for my figures in the latest Blue Book of the Dominion Bureau of Statistics., Forest Products Branch, published January 12, 1925.

Very truly yours,
Canadian Pulpwood Association,
Ralph P. Bell,
Vice-President and Acting Manager.

TREE A MILLION.

LONDON, May 12.—A fossil tree, 75 feet long, and estimated by scientists to be a million years old, has been unearthed in the Asansol mining area of Bengal.

RURAL CHURCHES HONOR MOTHERS

Rev. Harold Young of Peterboro Conducted Service at Cavan.

OTHER CHURCHES

CAVAN, May 11—Mother's Day was observed in the church here on Sunday when the Rev. H. Young of George Street Methodist Church, Peterboro, conducted the service at 2.30. There was a very large congregation, the church being filled to the doors.

Marmora Service

MARMORA, May 11—The prescribed form of service for Mother's Day was followed at the Methodist Church Sunday afternoon in addition to which Mr. M. W. Lester sang "Little Mother of Mine," and Mr. J. F. Baker, Secretary of the Marmora and Rawdon Townships, Sunday School Association gave a splendid address on "O. R. E. C." showing the part expected of each school and each member by the Ontario Religious Educational Council.

At Warkworth

WARKWORTH, May 11—Mother's Day was observed Sunday morning in the Methodist Church. Owing to the absence of the pastor, Rev. S. A. Kemp the entire service was in charge of the Sunday School, Mr. P. S. Ewing, superintendent, being the leader. The programme which is especially printed for Mother's Day was carried out as nearly as possible. Recitation, Somebody's Mother, was given by Miss Ina Bowen and also a reading on Mother's Day by Miss Mary Phillips were very interesting and appropriate. The address was given by the leader, Mr. P. S. Ewing. In the address Mr. Ewing told how Mother's Day happened to be observed and he also gave good advice to boys and girls as to obedience and love and all that is best to one's mother. Solos by Mrs. Gray and Wm. Snooker were much appreciated.

Mothers Form Choir

NORHAM, May 11—The Mother's Day service held in Methodist church Sunday night was well attended. There were people present from Oak Heights, Meyersburg, Codrington, Morganston and Warkworth. A choir of fifteen mothers did the singing. Two mothers offered prayer while another read the scripture lesson. Two mothers acted as ushers; two took up the offering, while three others gave out the hymns. The church was nicely decorated with flowers and white and red flowers were supplied at the door for those to wear who came without any.

BEIRUT, Syria, May 12.—The old slave market is not yet extinct here. Recently a girl of 15 was offered for sale in the public square.

TWO CHAMPIONS SIGN UP.

Walker and Greb Put Signatures to Articles For Middle-Weight Titular Bout.

LEFT TO RIGHT—WALKER, DEFOREST AND GREB

Two pugilistic champions, Mickey Walker, welterweight, and Harry Greb, middleweight will meet for th middle crown at the Polo Grounds in New York June 19. Here we find them signin garticles for the forthcoming clash with Jimmy De Forest, matchmaker.

Very Low Tourist Fares
to Canadian Rockies and Pacific Coast
EFFECTIVE MAY 15th

GO WEST this year. See the glories of Jasper National Park, the Rocky Mountains and the famous Triangle Tour of British Columbia. From Jasper National Park via the mystic Skeena to Prince Rupert, three day voyage in palatial steamers through the scenic seas of the "Inside Passage."

Fare from Peterboro and Return
VANCOUVER - VICTORIA
SEATTLE - PORTLAND
$114.85
JASPER NATIONAL PARK
$93.10

(War Tax additional to above fares)

The Canadian National route West is the most picturesque and crosses the mountains at the lowest gradients of all transcontinental lines.

Return Fares Good Until October 31st. Stopovers allowed.

Trains run on Eastern Standard Time

Ask any Canadian National Railways Agent for information and illustrated literature on these tours.

CANADIAN NATIONAL RAILWAYS

IF I OWNED THE PETERBORO EXAMINER

I WOULD CALL MISS K. McCARTHY (JEANNETTE), THE MOTION PICTURE CRITIC, INTO MY OFFICE AND I WOULD SAY:

Go to Toronto and see an advance showing of Charley's Aunt in which Syd Chaplin is starring; I understand this picture played the Hippodrome for a week and is now going to be shown in Toronto again for another week at the Pantages.

THEN I WOULD HAVE MISS McCARTHY WRITE AN ARTICLE FOR WEDNESDAY'S ISSUE, MAY 13th, SO THAT WHEN "CHARLEY'S AUNT" OPENS AT THE CAPITOL THEATRE ON THURSDAY THE READERS OF THE EXAMINER WOULD KNOW WHAT A GREAT COMEDY THIS PICTURE IS.

That's What I would do if I owned the Peterboro Examiner

A. G. CROWE, Manager,
Capitol Theatre.

NONDESCRIPT!

GOSSIP TOPPLED HER OFF HER SOCIAL THRONE !

CORRINNE GRIFFITH

IN

"DECLASSE"

Miss Griffith more beautifully gowned than ever.

Added
FARES PLEASE COMEDY
BRI - CAN NEWS

TODAY & WEDNESDAY

EXCLUDE WARSHIPS.

Military Committee Votes to Leave Sea Out of Control Regulations.

GENEVA, May 12 (Canadian Press).—The military committee of the League of Nations' international conference for the control of traffic in arms and munitions yesterday voted by a small majority to exclude warships from the proposed control.

This exclusion applies to submarines, airships, sea planes and other war vessels.

MURINE FOR YOUR EYES
Refreshes Tired Eyes
Write Murine Co., Chicago, for Eye Care Book

ALBERTA COAL

Leave Your Order Now. Delivery will be made on Arrival of Cars, at, per ton $13.50

Also All Sizes
LEHIGH VALLEY COAL
at
Egg - - - $14.50
Stove and Nut, ton. $15.00
Pea - - - $12.25
FIRST CLASS MIXED WOOD
Per Cord $8.00
Cutting extra.

PHONE 111
J. E. A. Fitzgerald

DUFFERIN PARK BOYS TRY OUT

Practice Three Nights a Week—Choose Team on Friday.

McMAHON LEADS.

Manager McMahon had a busy evening yesterday putting the East City Cubs and his Junior Hillcrests through a strenuous practice.

The Cubs, composed of pupils of the Immaculate Conception School, will line up as follows: Pitchers, Guerin and Leahy; catchers, O'Rourke; 1st base, Collins; 2nd base, Leahy; shortstops, Murdock and O'Dette; 3rd base, McCarthy; outfield, McMahon, Guerin, Meagher, Leonard, Huard.

Captain Bernard McMahon would like to arrange a game with any school in the city.

The Junior team is working hard three nights a week. The next practices will be on Wednesday and Friday evenings at Dufferin Park. Every boy in the city under 20 is invited to come and try out. The team will be picked on Friday night.

MANY MOTORS BEING SENT TO ENGLAND

McKenna Duties on Automobiles May Be Imposed on June 1st.

LONDON, May 12. — Automobiles are being shipped into Great Britain from the United States at the rate of one thousand a day as a result of the impending reimposition of the McKenna duties, which places a tax of 33 per cent. on foreign cars or parts.

The Baldwin government's budget, which reimposes the protective measures for the British automobile industry, fixed July 1st as the date for the tax to become effective, but the cabinet has become alarmed because of the unprecedented dumping of automobiles into all British ports, and it is understood in all British business circles, although not yet announced to the general public that the reimposed duty will become effective on June 1st.

PRESTON GARAGES

PRESTON "PERGOLA" GARAGE

Preston Garages are attractive in appearance—easy to erect—and their cost is low. Prices range from $73 up. Garages for two or more cars a specialty. Write for Illustrated Folder.

Ask about our convenient payment plan.

METAL SHINGLE & SIDING CO.
49 Guelph St., Preston, Ont.

REGENT THEATRE

PRESENTS

"FOLLY OF VANITY"

With BETTY BLYTHE

A 1925 Queen of Sheba in a DAZZLING DRAMATIC FANTASY

Comedy: HARD BOILED

FOX EDUCATIONAL

Comedy: DAN MASON

Coming Thursday, Friday and Saturday:
TOM MIX, In "RIDERS OF THE PURPLE SAGE"

BREAKING A RECORD

The P. N.-9, U. S. naval plane, broke the world's record for continuous flight for seaplanes when it remained in the air for 28 hours and 38 minutes. The plane, carrying 4 men, 1,300 gallons of gasoline and 110 gallons of oil, covered 2,300 miles. Photo shows the P. N.-9 in flight over the Delaware river.

HINDENBURG SEEKS PEACEFUL GERMANY

He Wants the Recognition That is Due From Other Nations.

BERLIN, May 12. — (Canadian Press).—In a manifesto to the German people this afternoon, President Von Hindenburg said: "True to the oath, I will devote all my energies to guarding the constitution and laws. Let us strive through honest peaceful work to gain the recognition of other nations to which we are entitled and to free the German name from the unjust strain which still lies on it to-day."

The President said that his office did not belong to one clan, one religious persuasion or one party alone but to the people in its entirety."

THEATRES

AT THE ROYAL

GREAT BOY ACTOR IN "FIGHTING THE FLAMES" AT ROYAL THURSDAY.

Frankie Darrow, the Baby Barrymore of the screen, does the most notable work of his screen career in "Fighting the Flames." He plays a ragged street urchin, who becomes the "pal" of the heroic young fireman. "Fighting the Flames" is as clean as a whistle, and the children should be sent to see it for—well, if nothing else, the lesson in manliness they will get out of it.

MARY PICKFORD IN "DOROTHY VERNON OF HADDON HALL" SUPERB!

"Our Mary" was superb as Dorothy Vernon—this little woman of the golden locks—the same that filmdom has learned to love—a Mary with added histronic ability, rides a horse along a wall to rescue her lover in a manner that even the most blase unloose their hands and add to the rounds of applause. To our mind in that ride she gives her spectators more thrills than any flood or mob scenes in the so-called classics.

This production deserves a far better pen than mine to do it justice. It is a long time since I sat through a picture and experienced a vision of beauty every minute. Yes, every minute a beautiful picture, consistently acted, superbly photographed with settings and costumes appropriate and convincing. As for the story, if it lacks in greatness it makes up in romance, and romance is the thing. All the world loves a lover. All the world loves a sweetheart.

Dorothy Vernon is one of the greatest sweethearts in fiction. Mary Pickford is called America's sweetheart—so all the world should like the picture where so much is seen of both.—Fan-Fan.

AT THE REGENT

MORAL CONTAINED IN NEW FOX FILM, "FOLLY OF VANITY."

Men Will Appreciate It and Tell Their Wives to See It.

A GLORIOUS FANTASY.

Neptune's Court and Beautiful Undersea Caverns Depicted.

A moral that will be appreciated by the men folks of this community and that will be of great interest to the women, is contained in the William Fox picture, "Folly of Vanity," featuring Betty Blythe, which opened at the Regent Theatre last night for a run of 3 days.

As the title implies this remarkably interesting dramatic fantasy depicts the folly of Vanity and the dangers that lurk in the surrendering to the feeling. It shows in a new and clever way how a dream solved the problem for one perplexed husband when everything else had failed.

A young married couple have their first difficulty when the wife gives in to a desire for adornment by purchasing a string of imitation pearls and insisting upon wearing them at a dinner given by a man known to be a connoisseur in jewels and the possessor of a celebrated pearl necklace.

The cheapness of the young wife's string is detected by the host who sees in the girl a possible conquest through her vanity. He prevails upon her to wear his real pearls to restore their luster and return them on a yachting trip scheduled a few days later. No one is to know of the transaction.

AT THE CAPITOL

"DECLASSE."

Corinne Griffith is the lovely, appealing heroine of "Declasse," the feature picture at the Capitol Theatre for the first half of this week. It is a romance of high life, with the heroine in Lady Helen Haden, a London society light who becomes involved in an unfortunate love affair, drifts into the divorce court and finally lands in New York, down and out financially, "declasse" to her former associates, an outcast from the life she loves.

The beautiful Corinne makes a splendid central figure for a story of this type. It is the sort of thing that the audience follows with breathless attention and then talks about all the way home. They take a real personal interest in the lovely lady and her woes, and discuss her ups and downs as they wend a homeward way. She is the sort of heroine who appeals to young and old alike. Her gowns are beautiful, her grace and charm fill the picture at all times and her story is one of those pathetic affairs where a young, beautiful woman is married to a husband, who, while showering her with jewels and wonderful gowns with luxuries of every sort, still fails to appreciate her at her true value. It is the story of a woman who "seeks her soul," an excellent example of the type of modern woman who marries a man for his wealth, and then decides in favor of a humbler lover and throws home and husband and position to the winds.

The only bleak spot in the Lady Helen's sacrificial career was the fact that the young Thayer on whom she set her attention proved to be rather a weakling. Ignorant of the fact that his lady love might be in difficulties after the discovery of their love affair, which was really a rather innocent event, he flies to South Africa. In the meantime, Lady Helen journeys to New York, spends most of her money at the expensive Carlton Hotel, and comes to the end of a rope whose final knot holds the prospect of a marriage with Rudolph Solomon, a Hebraic gentleman who has bought back all her pawned jewels and prepares to install her in luxury. In the nick of time, the young lover returns to New York and the pair are reunited, with the rich Mr. Solomon departing from the scene with a sportsmanlike shrug of the shoulder.

It is an attractive picture, not, perhaps, the sort of thing that could be particularly recommended as having a highly beneficial effect on the "jeune fille," but still, entertaining in the extreme. The star is young and beautiful, her gowns are georgeous, even in the New York roominghouse scenes, she is willing in London, for instance, to forsake her husband and beautiful home for the sake of her love, and in New York, to throw herself under a motor car rather than marry a rich bounder, in fact, she is romance personified. The moral of her story may not be discernible at a first glance, in fact, even at a second, but one cannot expect a moving picture to be exceptionally entertaining and point a high moral lesson at the same time. To observe the romantic woes of a high-born lady and follow a career that has love as its main theme through various interesting episodes is surely entertainment enough for one movie production.—Jeannette.

SECURE RIGHTS TO SCREEN COMEDY.

"Charley's Aunt," Famous Farce, Brought to Screen With Syd Chaplin.

MOST SOUGHT AFTER FARCE.

Play Broke Money-Making Records of Stage; Is Still Going Strong.

One hundred thousand dollars is the amount paid for the screen rights of "Charley's Aunt," the famous old play by Brandon Thomas, which, as a feature-farce with Syd Chaplin in the title role will be shown here for the first time on Thursday, when it will begin a three-day run at the Capitol Theatre.

Here is a play which has earned upward of three million dollars. Playing continuously for thirty-three years and in practically every country of the world is a wonderful record indeed, and an accomplishment made possible by the fact that "Charley's Aunt" has the basic qualities of farcical humor which can be understood in any language. It is an exceptional piece of material for the universal language of the screen.

Even to-day to play it on the stage in Los Angeles for a week one would have to pay $750 royalty. As far back as 1901 Scott Sidney, who directed the motion picture of "Charley's Aunt," paid $2,000 a week royalty for four weeks to play it at the Grand Opera House in Pittsburgh. It is no wonder that the owners of "Charley's Aunt" for years hesitated to sell the motion picture rights.

When the film rights were secured by Ideal Films of London, that company immediately began negotiating with the Christies of Hollywood to make the picture, because the Christie organization with its wonderful experience in making screen comedies was considered the logical producer to film this laughing classic.

With the wonderful opportunity that the screen affords for developing the comedy situations of the play, the picture is said not only to match but to outnumber the play in point of laughs. As is done when the play is given on the stage at the present time, all customs and costuming in the screen version were brought up to date, so that the atmosphere is modern in every respect.

NR

TO-NIGHT
Tomorrow Alright

NR a mild, vegetable laxative to relieve Constipation and Biliousness and keep the digestive and eliminative functions normal.

Sold at 25c. Box

Used for over 30 years

Chips off the Old Block

NR JUNIORS—Little NRs

Jrs One-third the regular dose. Made of same ingredients, then candy coated.

For children and adults.

SOLD BY YOUR DRUGGIST

THE McDERMID DRUG CO.
McDERMID & JURY,
E. L. PAYNE.

Beer the kind that's good to drink

is easy to make with
CREAM OF MALT & HOPS
—no boiling of hops—no odor—
Satisfaction or Money Refunded
Write for pamphlet "Household Brewing"
CANADIAN MALT EXTRACT CO., Limited
44-46 Pearl St., Toronto.

If You are Looking for the "Bigger and Better" Photoplays

STOP LOOKING!

WE HAVE THEM AT THE

ROYAL

AND HERE'S ONE OF THEM

And there's Lots More Coming. For example "FIGHTING THE FLAMES," the Daddy of All the Fire Thrillers—We Get it Thursday—First Run in Canada, and Oh, Boy! Wait Till You See It.

ROYALOLIGY: The Art and Science of Supplying the Demand for "Bigger and Better" Photoplays.
We Are Experts!

NEVER BOUGHT DRESS.

LIBERTY, N. C., May 12.—Mrs. Sibby Overman is 102 years old, but she has never bought a dress or material to make it. She always has made her clothes from homespun, colored with dyes made by herself from red oak bark, cedar tops, walnut hulls and similar materials.

IMAGINED HER "MURDER"

LONDON, May 12.—Just before her death, Mrs. Winifred Newhouse, 34, said she was attacked by a huckster. An examination by physicians revealed that she had not been attacked. Testimony was that a clot of blood in the brain, which later brought death, caused her to imagine the attack.

HAVE YOU BEEN IN?

QUALITY OUR POLICY

ANNIVERSARY SALE

Went Off With a Bang Saturday

Lots of men who merely came in to shake hands on our Birthday, were turned into ready buyers, on account of the values we are offering, and the prices we ask for—

MEN'S SUITS, YOUTH'S SUITS, BOYS' SUITS, SPRING COATS AND REEFERS TAILORED-TO-MEASURE OR READY-TO-WEAR

FURNISHING SPECIALS

Here is a list that men with an eye to economy, took to very kindly, and remember they are all standard makes, fully guaranteed:

Shirts, Reg. up to $3.00 for	$1.95
Hats, Reg. $3.50 to $5 for $2.95 and	$3.95
Ties, Reg. $1.00, for	75c
Bal. Shirts and Drawers, Special	69c
Bal. Combinations, for	$1.00
Wool Sox	59c; 3 for $1.75
Cotton Sox	4 for $1.00

Be Sure and See Our

Men's Suits at	$19.50
Youths' Suits at	$14.95
Boys' Suits at	$8.75 to $14.95
All Two Bloomers.	
Boys' Reefers	$4.95 to $6.95
Spring O'Coats	$17.50 and $22.50
Odd Pants	$3.95 to $4.95

Our Two-Pant Suits, made to measure at $29.75 and $35.00, are making quite a hit. We would like to have you call and see just how much real value we are giving at these prices.

36
26
14
06

MAHER & WESLEY
188 CHARLOTTE ST. — PHONE 577w

MARY PICKFORD in "DOROTHY VERNON OF HADDON HALL"
AT THE ROYAL TONIGHT

Mail Orders Despatched Same Day As Received.

ROBERT FAIR & CO. LTD. PHONE 145

Wednesday Bargains

New Heavy Cream Lace and Insertion, 3½ Inches Wide, Sale Price 40c Yard
A few pieces of $1.75 All-Wool French Crepe to clear at $1.29 Yard

Silk Brocaded Crepe for Underwear, $1.15 Yard
Shades are white, black, sky, honeydew. 36-inch. On Sale tomorrow at 9 a.m. Make up your garments now for the warm weather.

$3.50 All-Silk Black Canton Crepe at $2.49 Yard
A genuine Pure Silk French Canton Crepe. Black only shade left—the reason for this bargain at 9 a.m. sharp. 38-inch.

$3.00 Gloves, $1.00 Pair
Kayser Fancy Cuff Silk Gloves in grey, sand, brown, black and white. Sizes 6 to 7½. Not every size in each shade.

$1.50 All-Silk French Ratines for 75c Yard
Just half the regular price as there is just 5 shades left—Copen., sand, jade, pouder blue and apricot. 36-inch.

Staple Specials

Hemstitched Huck Towels, Regular 30c, Sale Price, 15c Each
Good quality, plain white with self border. Sale starts at 9 a.m. sharp.

23-INCH BORDERED WHITE TEA TOWELLING, all-linen; also suitable for hand towels. Regular 35c. One-day price, yard..... **29c**

DICED DAMASK TABLING, almost white, 56-inch. Regular 50c. Wednesday, yard..... **42c**

ALL-LINEN ROLLER AND TEA TOWELLING, in plain white, bordered, natural and wide stripe. 17 inches wide. Special at 25c yard. Wednesday's Sale price, yard..... **20c**

BATH TOWELLING, cream with grey and blue stripe, heavy quality. Regular 25c, for, yard, **20c**

HEMMED PILLOW CASES, of good quality. Sizes 40, 42 and 44. Regular 80c, for, pair..... **65c**

"BROWN'S" PLAIN ROUND THREAD DRAWING LINEN, 36-inch. Regular $1.50. Bargain Sale price, yard..... **$1.00**

Housefurnishing Specials

Taped Edge Madras, 49c Yard
An unusual price for this quality of Madras with wide taped edge. Suitable for living or dining-room. 45 inches wide.

Duplex Window Shades, $1.29 EACH
Combination White and Green Shades of best opaque cloth and mounted on good rollers. Size 37 x 70 inches. Each, **$1.29**

Filet Curtain Nets, 59c Yard
There are eight designs of this strong, well finished Net with finished edges. Suitable for any window. Widths, 38 to 40 inches wide.

Marquisettes and Muslin, 25c YARD
Crossbar and plain weaves. Plain or finished edges. 36 to 40 inches wide. Wednesday only at, **25c** yard.....

Furniture Tapestry, $3.95 Yard
This Tapestry is of a heavy quality. Well suited for chairs and chesterfields. Comes 50 inches wide. Regular $5.50. Special, **$3.95** yard.....

50-Inch Silk Madras, $1.29 YARD
An extraordinary offering of fine quality Silk Madras at this pricing. The shades are blue, brown and gold. All 50 inches wide. Regular $2.25. Wednesday only, yard..... **$1.29**

$5.00 "Leader" Honeycomb Bed Spreads for $3.00 Each
A soft finished, large size Spread that will give long service. Just 10 of them.

WHITE CAMBRIC COTTON, 34-inch. Regular 20c. Wednesday..... **$1.00** 6 yards

2¼ YARD WIDE BLEACHED SHEETING, A1 quality. Regular 90c. Sale price for tomorrow at, yard..... **75c**

42-INCH CIRCULAR PILLOW COTTON, what we sell at 60c. Wednesday, yard..... **50c**

72-INCH UNBLEACHED SHEETING, plain weave. Regular 59c. Wednesday, yard..... **45c**

New French Voiles at $1.50 and $1.95 Yard
The summer designs are here. You can get a better selection tomorrow than later. 38 inches wide.

"Anderson's" Ginghams, 32-Inch, at 39c Yard
New arrivals in both stripes and checks in the new colorings.

SEVERAL ODD LINES OF LADIES' HAND BAGS, that were up to $4.00, to clear at, each..... **$1.50**

PERCALE SHIRTING, in white ground with small designs, 36-inch. Regular 30c yard, for.... 5 yards **$1.00**

EMBROIDERY INSERTION, 1 to 2-inch. Regular up to 10c. Sale price, yard..... **3c**

LADIES' SILK HOSE, in black, brown and grey. Sale price, pair, **59c**

CORSETS IN DIFFERENT STYLES, in short girdle, to clear at, per pair..... **$1.00**

LADIES' BALBRIGGAN DRAWERS, loose knee, open style. Regular 75c. To clear, pair, **50c**

CHILDREN'S FINE RIBBED DRAWERS, just nice weight for wearing under gingham bloomers or pantie dresses, 4 to 12 years. Priced at, pair..... **25c**

SHORT SLEEVE VESTS, with button front. Sale price, each.... **50c** (Large size at 75c each)

BOYS' BLACK RIBBED HOSE, in sizes 8 to 10½. Wednesday Sale price, pair..... **45c**

A SPECIAL VALUE IN LADIES' AND MISSES' POLO CLOTH COATS, in sand, green and tan shades. Sizes 16 to 40. Ranging in price from **$10.00 to $15.00**

A NEW SHIPMENT OF SWEATERS IN COAT AND PULLOVER EFFECT in the season's most popular shades and up-to-date styles. Ranging in price from..... **$2.75 to $10.00**

FLANNEL DRESSES IN ATTRACTIVE STYLES AND SHADES, suitable for street or sports wear. Sizes 16 to 42.
Regular $15.00 for **$10.50**
Regular $10.00 for **$5.95**

FOUR ONLY MISSES' NAVY TRICOTINE AND POIRET TWILL SUITS. Regular price to $30.00, for..... **$17.50**

A LINE OF BEST QUALITY GINGHAM DRESSES, in a splendid assortment of pretty checks. Suitable for afternoon and street wear. Regularly priced up to $3.00. Wednesday for..... **$2.25**

MIDDY WAISTS, in khaki, Copen. and white.
Sizes 10 to 14 years **$1.90**
Sizes 34 to 40 ..... **$2.25**

Ladies, Silk Hose
Black, Grey, Sand, Blue, pair..... 29c
Men's, the same colors..... 29c
Men's Dress Shirts, reg. $1.50.... 98c
New Kitchen Chairs..... 98c
SMITH'S STORES
392 Aylmer Street
1d—112—605

BIRTH AND DEATH.

LONDON, May 12. — Miss Margaret Lovell, of Towcester, Northants, recently died in the same room where she was born. She had lived in the same house for 90 years.

GETTING NEAR
The date for Peterboro's most popular musical event is approaching. Everybody get ready to boost and attend

Symphony Orchestra Concert
Their splendid numbers under the skilled direction of Rupert Gliddon will delight as usual and the assisting artists are of the highest order—

NORMAN JOLLIFFE
New York Baritone and formerly well known in Peterboro, and

LEO SMITH
Popular "Cellist" of Toronto

This is an array of talent that will provide a programme of outstanding merit. At the Grand—

TUESDAY — MAY 19
Advance Sale of Tickets now. Get them at Conservatory of Music, Greene Music Store or Dominion Bank..
Popular Prices — $1.00, 75 cents and 50 cents.

FLOWERS STOLEN FROM THE PARK

Mayor Appeals to Citizens to Safeguard Property of All.

To the Citizens of Peterboro:

I believe you will be shocked to know some thoughtless person, or persons, have taken flowers from Victoria Park. This occurred late Saturday night or early Sunday morning, a whole row of tulips in a corner bed being taken.

Surely whoever is guilty of this offense failed to realize the desire of the Parks Committee to make the Parks beautiful with flowers, green lawns and altogether a pleasant place to look upon to all who pass by and others who desire to rest therein.

All citizens must cooperate to help the Parks Committee and the caretaker in their efforts to keep the grounds, and flower beds, in good order, which cannot be done if we steal the bloom which comes on at different seasons of the year. Yours sincerely,

J. J. Turner,
Mayor.

New Organization.

MONTREAL, May 12 (Canadian Press).—A new organization has been formed here, under the name of the Ames Holden McCready Rubber Co., Ltd., to take over the rubber footwear and tennis business of Ames Holden, McCready, Limited, in liquidation.

WAR HERO DEAD.

General Mangin Died This Morning After Attack of Appendicitis.

PARIS, May 12. — France's famous one-armed world war hero, General Mangin, died at 11.30 a.m. today; stricken suddenly with appendicitis on Sunday, Mangin grew rapidly weaker, due to uremic poisoning and physicians were uanble to save his life.

BIRTH.

PATTERSON.— To Mr. and Mrs. N. S. Patterson, at Nicholls Hospital, May 10th, a daughter.

DIED

WAINWRIGHT. — At her residence, 268 London street, on Tuesday, May 12, Emma, widow of the late Mark Wainwright.
The funeral will be held Thursday afternoon to Little Lake cemetery.

IN MEMORIAM.

In loving memory of Mrs. W. C. Barrie, who died May 12 1924.
No one knows how much we miss you,
No one knows the bitter pain
We have suffered since we lost you
Life has never been the same.

In our heart your memory lingers,
Sweetly, tender, fond and true,
There is not a day, dear Mother,
That we do not think of you.
—Charles and Alice.

READ THE WANT ADS.

LOCALS

DR. T. P. McCULLOUGH,
Eye, Ear, Nose and Throat Specialist, 166 Brock St. Phone 36W dtf

CAN YOU SWIM?
Corsan will be at the Y.M.C.A. May 18th to 23rd. Your one big opportunity to learn.
2d-12-14-612.

DR. C. D. HEWETT
Dr. C. D. Hewett announces the removal of his office to 303 Stewart Street, lately occupied by Dr. Phyllis Young. Phone 526, Office; 1210J, Residence.
12d—115—461

WORTH LOOKING AT.
See our newly dressed windows for speecial shoe bargains, good for the balance of this week. Howden & Evans, 406 George street.
1d-112-611.

NAME OMITTED.
In the report of the musical service at All Saints' Church in yesterday's Examiner, the name of Robert Beach, who played the tympani, was left out of the list of musicians who assisted the choir.

DO YOU NEED AN ACCOUNTANT?
If you want your books audited or adjusted; if not satisfied with your book-keeping system; if you want your income tax return prepared for this or other years, or want some dispute adjusted. H. K. Middleton. 'Phone 1353, office 202 Charlotte St. dtf

AUCTION SALE
Wednesday, May 13th, property of Mr. Jno. Carr, 359 Euclid Avenue: Jersey cow, 2 young driving horses, buggy, cutter, separator, incubator, 1,300 feet maple flooring, quantity furniture, hall rack, extension table, chairs, etc., etc. Sale 1.30 p.m. — W. J. Hancock. 3d-112-561

LAWN MOWERS GROUND AT TAYLOR'S, $1.00 EACH
Called for and returned. Highest class workmanship. We have the machinery for Grinding Lawn Mowers and know how to use it,—that is the point. Phone 109J. Umbrellas repaired and re-covered. Saws filed and set. Cutlery grinding. Wm. Taylor, the Sheffield Cutler, 219 Hunter Street West.
TTS

GERANIUMS.
Coleus, etc., over 20,000 bedding plants now ready in our newly remodelled greenhouses. Call and see them, priced to attract and encourage a liberal planting. Come to the greenhouses, 436 Water street, and look the stock over. Peterboro Floral Co. 2d-12, 16-601

"THE ADVENTURES OF GRANDPA"
At Rye's Pavilion on Wednesday, May 20th, the three act comedy, "The Adventures of Grandpa," will be given by member of St. Luke's A.Y.P.A. Programme to commence at 8.15 prompt. Tickets 25 cents. Proceeds are for St. George's church.
1d-112-608.

NOTICE RE COURT OF REVISION.
The Municipal Council of the Township of Otonabee will meet as a Court of Revision in the Town Hall, Keene, on Wednesday, the 27th day of May, at 1 o'clock p.m., for the purpose of hearing any complaints or errors or appeals on the Assessment Roll for 1925.
JOHN J. MOORE, Clerk.
1d-112-609

NOTICE.
The Court of Revision of the Township of North Monaghan will be held at the Court House, Peterboro, on Saturday, May 23rd, 1925, at 2 p.m. All parties having business with the said Court please take notice.
BRUCE JOHNSTON,
Township Clerk.
1d-112-615

CARD OF THANKS.
Mrs. J. J. Lynch and family, also the brothers and sisters of the late John Lynch, wish to express their most sincere thanks and deepest gratitude to each and all good, kind friends who assisted them in their sorrow, and who helped in so many ways to soften their sad loss.
"The friends in need
Were friends indeed."
And many and good they were.

Around The City.

The fire fighters received one call yesterday afternoon and one this morning, both for chimney fires.

Monday at 4.44 p.m. to 268 MacDonnel street.

This morning at 10.33 to 461 Murray street.

A man tried to force his way into a Brock Street house last night, but took to his heels when the housekeeper called on a dog for assistance.

A burst pipe at the corner of Brock and Aylmer Streets to-day allowed water to well through the roadway in several streams.

25c. TAXI
DAY OR NIGHT
Courteous Service
Phone 752. A.T. FONTAINE

VISIT
W. LAWSON'S
PIANO SHOW ROOM
144 Hunter Street.

"The Treasured Gift"
The Diamond Engagement Ring is a highly treasured gift. Not only is it treasured because it is a precious stone but on account of the sentiment that goes with it. Diamonds are tokens of Love, Sincerity and Happiness.
We are showing a beautiful variety of settings in white, green or yellow gold, each set with a perfectly cut diamond of highest quality. A few of these are shown in our windows. Ask to see them.
Priced from $15.00 up to $250.00.
WARNE BROS.
349 George St.
DIAMOND HALL
'Phone 880
Silverware Week—May 16 to 23

MUST SHUT UP BARS AT ONCE

Report of 60 Days' Grace to Hotel Keepers is Denied.

4,000 APPLICATIONS.

TORONTO, May 12 (Canadian Press).—The report that hotel keepers have been granted sixty days' respite in regard to the boarding up of bars is inaccurate, W. F. Nickle, attorney-general, declared today. Between 4,000 and 5,000 applications for beer permit forms have been received by the department, it is reported.

ANOTHER LIST OF OUR MANUFACTURERS

Who Are Taking Space in the "Made in Peterborough Fair"—It's Coming Great.

There is no question but what the Made-in-Peterborough fair is shaping up toward a big success. At a meeting of the chairmen of the various committees, held last evening, most satisfactory progress was shown to have been made, and all were more than enthusiastic over the project. Some manufacurers are making application for more space, many of them want at least two booths in order to properly show their products, and it is surprising to see what a large and varied number of manufacturers there are actually doing business in Peterboro, far more than the average citizen realizes. The committees on entertainments have everything well in hand and the public can rest assured that that end of the programme will be well worth while. Something better and something different than ever before presented. In addition to the lists of manufacturers already published, the following names can now be added:
The Macdonald Lumber Co.
Stock's Bread.
The Ontario Marble Co.
The Peterboro Paper Box Co.
Wm. Hamilton Co.
A. Comstock & Sons.
G. Walter Greene Co.
and there are still others yet to come. The Made-in-Peterboro Fair is something entirely new, and the cause for which it is given is most worthy.

Foot Troubles
Scientifically treated. We specialize in Rollen Arches. Nail Diseases. Arthritis, Corns Warts, Verruca and all troublesome foot conditions.
DR. N. D. FOOTE
Chiropodist and Foot Specialist,
107 BARRIE BLDG.,
PHONE 1730W.
Hours—9.30-12, 2-5.30.
Evenings by appointment.

ALEXANDER & HALL, ELECTRICIANS.
Before decorating is the time to install Plugs, Wall Lights and Switches.
We do all classes of Electrical work. Charges reasonable.
W. GORDON HALL, 'Phone 1403W

Chick Feed
A scientifically prepared combination manufactured to produce the best results from little chicks.
It contains only Cracked Wheat, Whole Millet Seed, Indian Corn, Wild Buckwheat and other seeds, with just enough marble grit to give "pep" to the little fellows who are not yet able to scratch.
Price, 1 lb. 5c
W. J. GRADY
Cor. Lock and Lansdowne Sts.
Phone 527. Delivery.

DRUGS -SERVICE-
Telephone your wants and they will be delivered by automobile or parcel post.
If you want a doctor, use our telephone, or we will get him for you if necessary, any doctor in town.
Get your stamps here.
Leave your parcels here.
Ask all the questions you wish.
It is safe to send your child here for drugs.
Our prices are low, our stock complete, our goods the best.
G. A. BORLAND
PHARMACEUTICAL CHEMIST,
Phone 274. 228 CHARLOTTE ST, Near Aylmer
FAST AUTOMOBILE DELIVERY

OBITUARY.

WILLIAM GREER.
The funeral of the late William Greer will be held on Wednesday at 2 p.m. at the late residence, 9 Hilliard street. The Rev. Mr. McConachie, Centreville, officiating. Interment in Bailieboro cemetery.

ADOLPHUS GUERIN.
The death occurred last night in Toronto of Adolphus Guerin, in his eighty-sixth year.
He leaves to mourn his loss, three daughters, Mrs. John Gibson of Peterboro, Mrs. Wm. Briou of Toronto, and Mrs. Goulet of Toronto, and one son, Mr. Aldouph Guerin of Toronto.
The funeral will take place on Thursday morning at ten o'clock, from the home of his son-in-law, Mr. John La Plante, 27 Lock Street, to Sacred Heart Church, and thence to St. Peter's Cemetery.

MRS. EMMA WAINWRIGHT
The death occurred this morning, after an illness of a few days, of Mrs. Emma Wainwright, widow of Mark Wainwright who predeceased her by two years. She is survived by three daughters, Mrs. F. J. Davidson and Mrs. A. E. Jamieson of Detroit, and Mrs. Charles B. Westbrook of Peterboro; and one son, Samuel, of this city.
The funeral will take place from her late residence, 268 London street, on Thursday, at 2.00 p.m. to the Little Lake cemetery. The service will be conducted by Rev. Dr. Rose, of the Murray street Baptist church.

CHARLES SEARIGHT.
The funeral of the late Charles Searight, who died suddenly to-day, will take place from the family residence, 292 Park street, on Thursday afternoon at 1.30. The service will be conducted by Rev. A. J. Langford, interment to take place at Norwood.

WILLIAM LEAHY.
The funeral of the late William Leahy of Douro, was held on Monday morning, May 11, from the family residence to St. Joseph's church and cemetery. The big crowd of people that came to view his body and to accompany it to the grave testify to the esteem in which he was held by the surrounding community.
There are left to mourn his loss a sorrowing wife, four sons, Michatel, William and James at home and Joseph in attendance at St. Michael's College, Toronto, and three daughters, Mrs. John Casey of Otonabee and Hanna and Kathleen at home.
Besides the members of his own family he is survived by two brothers, John M. and Michael, of Douro; Mrs. Michael Ryan of Douro, and Mrs. Bernard Harrington, of Ennismore.

New vessels launched last year number 924 with a total tonnage of 2,247,751. Of the latter amount the share of Great Britain amounted to 1,439,885 tons.

SNAPS
Child's Running Shoes, $1.25 for 98c
Boys' Running Shoes, size 11 .... 49c
Girls' Running Shoes, 99c and $1.19
Boys' and Youths' Oxfords 5-c off
Special Curtain Goods yd 19c
Job Window Blinds only 79c
White Flannelette 19c, 24c and 29c
Towelling 50c for 29c, 25c for 14c
Ginghams 35c for 29c; 25c for 19c
Men's Work Shirts, only 97c
60c Oilcloth 54c; 55c for 49c, 35c 29c
Congoleum Rugs, all sizes.
Oil Cloth Rugs .....$5.99 and $7.49
Men's Khaki Pants, good $1.99
FREE with $1.00 order Face Towel. Each lady gets one.
Wall Paper, on 1c roll sale.
Bargains all this week, C. a C.
R. C. BRAUND
55 Park Street
Wall Paper .....$1.00 per room
Remnants, Bring size of room.

SPECIAL
Live Lobster..... 50c
Regular Meal 35c
21 Meal Tickets $6.50
Open—Breakfast, 6 to 8 a.m.
Dinner, 11.30 to 2.
Supper, 5.30 to 7.30.
A la Carte at all hours.
CHEU'S CAFE,
162 Simcoe St. Phone 921
6d—115—579

Telephone 790 When You Want Your
Piano Or Organ Tuned.
Player Pianos a Specialty
All Work Guaranteed
W. H. CUNNINGHAM
560 Weller Street

39c yard
CONGOLEUM AND EXOULEUM RUGS
All Sizes Cut
Cloth, Congoleum and Linoleum 6 x 9, $4.75
TABLE OILCLOTH—All Designs; 1½, 1¾ Yards Square.
Smith Stores
394 AYLMER STREET
1d—112—604

LUMBER FOR SALE
Dry 2" Hardwood Plank
The Peter Hamilton Co., Ltd.

CHIROPRACTOR
M. C. GOODWIN
D.C. Ph. C.
Palmer Graduate,
106-108 Barrie Building.
Lady Attendant. Phone 431.
Hours 10-12 a.m., 2-4 and 7-8 p.m.
Office closed Tuesday evening, also Thursday afternoon and evening.

ATTRACTIVE MOUNTING
We suit the mounts to the contour of the face, or the taste of the customer, but every frame is fitted with our "Pebio" quality lens. We use no others.
A. A. FOWLER
PHM.B., TORONTO UNIVERSITY
EYESIGHT SPECIALIST
373 GEORGE ST.

ICE
PHONE
147
The Sanitary Kind Costs No More

IT'S CONFIDENCE THAT DOES IT.
PANSIES in Bloom Per Box, 25c
These are mammoth size and wonderful colors, grown in Port Hope
Onions, Cabbage and Cauliflower, fine plants in boxes, per box 20c
Pineapples—Extra fine flavored juicy fruit. Do not fail to can your supply this week. Special prices by the dozen or....2 for 25c, and each, 25c, 30c and 35c,
Strawberry Rhubarb, bunch..... 5c

PORTER S. WHITE Co.
1960-1961 - 334 George Street

Corinne Griffith
in "Declasse"
CAPITOL—NOW

The Evening Examiner

PROBABILITIES.
Moderate winds, mostly fair with a few scattered showers. Thursday — North-easterly winds and somewhat cooler.

VOL. LVI., No. 112 PETERBOROUGH, WEDNESDAY, MAY 13, 1925 PRICE THREE CENTS

W. T. R. PRESTON REFUSED TO TELL COMMITTEE THE SOURCES OF HIS REPORT ON STEAMSHIP COMBINE

Sharp Exchanges in His Cross-Examination by Counsel For Companies.

ASSERT HONESTY.

Did Not Interview the C.P.R. and Other Companies —Information Indirect.

OTTAWA, May 13.—(Canadian Press).—W. T. R. Preston, who reported to the Government the existence of a great steamship combine on the North Atlantic which was exercising unfair discrimination against Canadian ports, made his first appearance as a witness before the Parliamentary committee on ocean rates yesterday afternoon. His examination by Government counsel, H. J. Symington, K.C., was brief, but cross-examination by G. H. Montgomery, K.C., counsel for the steamship companies, resulted in many sharp exchanges and one or two heated passages which necessitated the intervention of Chairman McMaster.

Mr. Preston's evidence was prefaced by a brief statement which he made to the committee in view of the adverse criticism which he said had been directed against himself. "In forty-seven years, I have not been guilty of a single act inconsistent with the highest principles of honesty and integrity," he asserted. He welcomed the fullest investigation into all matters which had been brought up against him, should the committee desire it.

"I hope this is not an invitation to a political cross-examination," Sir Henry Drayton remarked. "There is no use turning the place into a bear garden."

In answer to Mr. Symington, Mr. Preston stated that the facts set out in his report were correct to the best of his knowledge and belief. He considered that the opinions expressed and the conclusions reached were justified.

Source of Information.

Almost at the outset of cross-examination by Mr. Montgomery, witness and counsel clashed. Mr. Montgomery asked Mr. Preston how he had obtained the list of steamship companies given in the report as being members of the North Atlantic Conference, but Mr. Preston declined the information. Counsel pressed to know whether or not the information was obtained from official reports and documents, or otherwise.

"There are ways of getting information without going round with a brass band looking for it," Mr. Preston remarked. He asserted that he was quite unwilling to give the source of his information. "I think I got it right, however," he told counsel.

Further questions on the report resulted in a heated passage between counsel and witness. Mr. Montgomery asked whether Mr. Preston had not created a false im-

(Continued on page 6.)

Tax On New 4.4 Beer In Effect Immediately

TORONTO, May 13.—(Canadian Press).—Hon. Col. W. H. Price, Provincial Treasurer, stated at noon to-day that his luxury tax regulations, which will impose the 10 cents per gallon on 4.4 beer, 50 cents per gallon on native wines and a smaller impost on soft drinks of the carbonated variety, were practically completed and would be presented to the Cabinet for approval within the course of a day or so.

"The Luxury Tax Act comes into effect on May 15, and will be applied to all wine sold on or after that date.

"The tax on the new 4.4 beer will go into effect on May 21, when the beverage is placed on sale."

No decision has been reached as to when the tax on soft drinks will become effective.

MME. CAILLAUX IS BACK AGAIN

Shared Husband's Exile and Now Makes Most of Society.

SHOT EDITOR.

By Minott P. Saunders
(United Press Staff Correspondent).

PARIS, May 13.—Madame Joseph Caillaux has re-entered society, a return made possible by her husband's Cabinet post as Minister of Finance.

At a reception at the British Embassy in honor of President Doumergue, attended by practically all the Ministers of the Painleve Government and their wives, Madame Caillaux, in pink georgette, with close bobbed hair, was the centre of interest. She is a brilliant conversationalist.

It is now nearly nine years since Madame Caillaux shot and killed Gaston Calmette, editor of the Figaro, because of his attacks upon her husband, who at the time was Minister of Finance of which the present President Doumergue was Premier.

Friends of the slain editor claimed Calmette had been about to expose Caillaux dealings with Germany. Madame Caillaux said her victim had threatened to publish letters exchanged between her and her husband before either had obtained the divorce that made their marriage possible. Caillaux's private life had always been an open target for his enemies.

(Continued on page 2.)

German Dawes Payments Increase To $10,000,000

BERLIN, May 13.—The Allies have received under the Dawes plan 640,010,066 gold marks, or more than $160,000,000 since the plan was put into operation, according to figures just issued by Reparations Agent General Gilbert.

Germany's contribution under the Dawes plan last month was 59,929,019 gold marks. Of the total amount Germany has contributed so far 100,000,000 gold marks through the railroads for interest on reparation bonds. Most of the rest came from the Dawes loan, raised principally in the United States.

HOTELS MAKING READY FOR 4.4— STOCK ORDERED

J. M. Brooks Has Carload of New Beverage on the Way Here.

RESTAURANTS, TOO.

Home Cafe Proprietors Apply For Permit—Others Still Doubtful.

The painter swings a merry brush and the wielder of the mop works with a will in a number of Peterborough hotels, as they aid in preparing for the impending flood of 4.4.

In eager anticipation of irrigating throats parched by tht long drought, hotel keepers filed orders for permits and beer and are engaged in a crusade of preparation for the eventful 21st, on which day the reek of beer will reign in every roost, they believe.

Brooks', on Charlotte Street, has sent an order for a carload of the vintage, and states that it will be in on Monday, and ready for distribution on Wednesday, so it is apparent that the 4.4 which has long been a chimera now approaches reality and will soon be seen "in the flesh."

Mr. Brooks says he has already received a number of orders from local dispensers, and believes that the demand will be amply satisfied. Mr. Brooks is in the business in a wholesale capacity and accordingly will keep sufficient stock to supply the need.

Restauranteurs find themselves in a quandary, the problem being to scrap or not to scrap expensive fittings.

Hum W. Hoy of the Paris has not definitely decided on the course to pursue, but does not believe that it would be advisable for him to keep the goods on sale, as it might interfere with other business.

Home Cafe Tries.

The Hum Brothers of the Home Cafe intend applying for a permit and believe that their cafe is very well adapted to fulfil the requirements imposed by the officials. It

(Continued on page 2.)

BOOTLEGGER OF VICTORIA ROAD PAID BIG FINE

Signed Cheque For $670 After Lawyer Had Pleaded His Client's Poverty.

OTHERS GO TO JAIL.

Two Haliburton Bootleggers Facing Aggregate Fine of $2,000, Take Terms.

LINDSAY, May 13.—(Special).—Uncle Sam's dry fleet may be making it warm for the rum-runners who are attempting to satisfy his thirst of our American cousins, but they have nothing on the minions of the law in this county when it comes to aggressiveness. They claim that they have the bootleggers on the run, and if developments on Tuesday count for anything, they have strong arguments to justify their claims.

Robt. McCormack, of Victoria Road, has been under suspicion for some time as one who dispensed liquor of doubtful quality to the natives in the district in which he resides. He was caught with the goods by License Inspector Thornbury and Provincial Officer Storey, and at a session of the court which lasted until on in the night, the final curtain showed Robert handing over to the court a signed cheque for $670. His lawyer, who had battled bravely in his behalf, spoke of his client's poverty, and his surprise can be better imagined than described when McCormack convinced the court that he was a man of means.

Preferred Jail.

Yesterday two Italians from the northland (Haliburton), Ned Biebie and Secundus Biebie by name, faced Magistrate Bradford. These men were charged by Provincial Officer Crough, a native of Ennismore, with keeping liquor for sale and for having liquor in a place other than a private dwelling. According to the authorities the pair are the Mussolinis of the north so far as the illicit sale of liquor is concerned. They were caught red-handed, and considering discretion the better part of valor, pleaded guilty. Ned Beibie was fined $1,500 and costs and ten days, or an additional six months if the fine is not paid. Secundus was fined $500 and costs or five months. Realizing that time was money, they took the time.

Sentence Reduced.

Last month "Sliver" Griffis, a local dispenser of home-brew, was fined $650 and one month, or four months additional if the fine was not paid. An appeal was entered against the judgment of Police Magistrate Bradford, and Tuesday His Honor Judge Swayze announced that he had lopped off the month's imprisonment, allowing the fine to stand.

DECIMATION BY HEART TROUBLE

One Person in Every Ten Cases in United States Dies Annually.

DENTISTS CONVENE.

WINNIPEG, Manitoba, May 13.—"There is one death in every ten cases of heart trouble in the United States among its 1,700,000 sufferers from this dread complaint," Weston A. Price, of Cleveland, Ohio, chairman of the research division of the National Dental Association, told the delegates attending the annual convention of the Western Canada Dental Association, at the opening session of their four-day meeting here on Tuesday.

More than 150 delegates are registered and another hundred were expected to-day.

Col. Ralph R. Webb, mayor of Winnipeg, extended the city's welcome to the visitors and literally gave them the freedom of the city, after which the chairman introduced Mr. Price, who gave an address on the latest knowledge acquired by science in combatting disease, much of which he attributed to carelessness in the treatment of teeth and their neglect.

DIVORCE MILL'S GRIST

Senate Handled 31 Bills in 20 Minutes.

OTTAWA, May 13. — Thirty one divorce bills were handled in their various stages within twenty minutes in the House of Commons last night. A score passed committee stage and were given final reading in the first fifteen minutes. The rest were given second reading and went to the Private Bills Committee.

CHILD THROWN AGAINST WALL AT "BABY FARM"

Mother's Allegation Against Woman Who Conducted New York Infantarium.

SHE HAD TO WORK.

Side of Little Girl's Head Crushed—Had Been in Good Health.

NEW YORK, May 13.—"The baby was picked up by the heels and smashed against the side of the wall. It died."

That was the end of little Agnes Toohey, child of Mr. James Toohey, No. 2002 Webster Avenue, The Bronx. This is according to stories told to Assistant District Attorney Ryan yesterday by two nurses.

Mr. Ryan is investigating the deaths of twenty-three innocents who have died in a few months at the "baby farm" of Mrs. Helen Giesen-Volk.

Agnes Toohey was one of them.

Mother Tells Story.

Agnes was nineteen months, and when her mother, Mrs. Mary Blauvelt Toohey, last saw her, happy, healthy and fat.

This is what Mrs. Toohey said in an interview yesterday, after the witnesses had told Ryan of the child's death:

"Swung by the heels and smashed against the wall."

"We are poor people. We have another baby, Margery. Things got so bad I had to go to work to help my husband. It was necessary to have someone care for the baby. We had heard of Mrs. Giesen-Volk. We went there.

"We made what bargain we could. Agnes was such a pretty baby, so healthy. We didn't think anything would happen. But—

"That was in October. A few days after this, Mrs. Giesen-Volk called up to say the doctor had been there and had found something wrong with Agnes, a running from the ear.

Ears Were Perfect.

"We would have to pay extra for that. I thought it strange, because Agnes's ears had been perfect.

"Well, we paid as much as we could, from time to time. You know how poor folks are. And I didn't have time to see my baby girl often.

"But I saw her in November, and I was so glad to see her. She was lovely. Just beautiful. She had gained twenty-five pounds. She knew her mother. Yes, she did. And we had a wonderful time together. It was the last time I saw her.

"I wanted to bring her home to show her to Jim. But Mrs. Giesen-Volk wouldn't permit it. We still

(Continued on page 6.)

BUDGET CHANGES PASS THE HOUSE

Lien on Assets of Taxpayer For Unpaid Excise Taxes is Repealed.

OTTAWA, May 13 (Canadian Press)—Budget resolutions passed the house yesterday after discussion covering the greater part of the afternoon and evening. Following the adoption of the resolutions, bills based on their provisions were introduced and given first reading.

The principal changes made during the day were:

1st—All cheques, money orders, postal notes, etc., under five dollars to be exempt from stamp tax.

2nd—Ninety-nine per cent draw back on coal for coking to be confined to plants exclusively making coke as a product.

3rd—Legislation of the last session creating a lien on the assets of the tax payer for unpaid taxes to be repealed.

A further new provision was adopted that any advance made on security of bonds, debentures, stocks or other securities will be taxable quarterly at the rate of two cents for very fifty dollars.

A YARD OF ALE.

LONDON, May 13.—The British museum has acquired a new treasure—a yard of ale. It is an ale glass a yard high, narrow at the base, but larger at the top. Fifty years ago it belonged to a young man who put on exhibitions showing how to drink all the ale in the glass without stopping.

GRADUATES ARE URGED BY CODY TO REMAIN HERE

"Stand By Canada" the Plea of Toronto Divine at Halifax Convocation.

137 GET DEGREES.

Greetings From Toronto University to Dalhousie by Rev. Canon Cody.

HALIFAX, N.S., May 13.—(Canadian Press).—"If you possibly can do it, remain in Canada, stand by Canada and believe in Canada," was the plea of Rev. Canon H. J. Cody, St. Paul's, Toronto, who conveyed the official greetings of the University of Toronto to the graduating class at Dalhousie University's sixty-second convocation exercises here Tuesday afternoon. This year's graduation class was the second largest in the history of the institution, 137 students receiving degrees, and was more largely attended than any previous convocation. Among the most distinguished visitors were Lieutenant - Governor Cockshutt of the Province of Ontario, Lieutenant-Governor J. Robson Douglas of Nova Scotia, and Canon Cody, who gave the convocation address. President A. H. Moore of King's College pronounced the invocation, and Archbishop Worrell the benediction, and President A. Stanley Mackenzie of Dalhousie University reviewed the progress of the College for the year.

Exchange of Intellect.

Canon Cody said there had been a notable interchange of brilliant men between the universities. "Whenever a university in any other part of Canada needs a president," he said, "they look to the Maritime Provinces." He mentioned several instances in which Nova Scotians had gone to other universities, and while Nova Scotia lost these men he reminded his audience that the Province could not keep them, and at the same time have the honor of contributing them to the nation at large.

Memorial Gymnasium.

Referring to the announced intention of Dalhousie to erect a gymnasium as a war memorial to Dalhousians who died in the late war, Mr. Cody said: "That is right and proper and whenever you are working or playing within it you must remember that those men from the heavenly regions are issuing their challenge to you that the greatest memorial you can build is that of an industrious, contented, united, intelligent, and God - fearing Canada."

BISHOP REEVE PASSED AWAY

Missionary Pioneer in Canada Did Early Work in Northwest.

IN 81ST YEAR.

TORONTO, May 13.—(Canadian Press).—Right Rev. William Day Reeve, for many years Bishop assistant of the Anglican Diocese of Toronto, died yesterday afternoon at his home here. The late Bishop Reeve, who was in his 81st year, had been in poor health since undergoing a critical operation last year.

The late Bishop Reeve was born at Harmston, Lincolnshire, England, on January 3, 1844. He devoted himself to a missionary career in the Canadian north-west, and in 1891 became the first Bishop of Mackenzie River.

He resigned in 1907 and was appointed Bishop assistant to the late Archbishop Sweatman, Toronto.

A true missionary pioneer and hero of the Church, Bishop Reeve lived an adventurous and arduous life during his years in the far north. He visited Herschel Island with Stringer and Whittaker, ordained the first native of the Arctic Circle to the ministry, translated the Gospel into the Slavi dialect and created an episcopal endowment fund.

POSTAL SERVICES DISCUSS SALARIES

Postmaster General Asks For Representatives to Meet Committee.

TORONTO, May 13 (Canadian Press).—All branches of the postal service have been asked by the Postmaster General, Hon. Charles Murphy, to send representatives to Ottawa to meet a sub-committee of the cabinet, in order to discuss a revision of salaries.

Before the strike of last June, the postal workers were trying to obtain increased salaries to make up for the loss of the war time bonus, which was cut off in 1923.

Commons Speaker Yielded Upon Temptation To Pun

OTTAWA, May 13. — The stern dignity of the chair was relaxed for a moment in the House of Commons last night. The Senate had sent back a private bill with an amendment and the House was asked to accept the amendment. The speaker explained in answer to a question that the amendment changed the word "insurance" in the name of a company to be incorporated to "assurance"—"and with this assurance" added Mr. Speaker, "is it the pleasure of the House to adopt the amendment?"

The amendment carried amid chuckles.

LINDSAY HOTEL MEN WILL SELL STRONGER BEER

Not Enthusiastic Over Restrictions and Grocers Unanimous Against.

MAY CHANGE MINDS.

Mariposa Township Council Opposed to Beer Oases in Their Municipality.

LINDSAY, May 13.—(Special).—A canvas of the local hotels and restaurants last evening disclosed the fact that there will be nothing in the nature of a stampede for permits to sell the 4.4 beer of Ferguson vintage. The management of the Hotel Benson, the largest hostelry, will handle the beverage if they are permitted to serve it with meals to patrons in the dining-room. There is no apartment in connection with the hotel that could be fitted up as a beverage room. The management of the hotel Royal and the Central Hotel will make application for permits, but the Grand Union will not handle the brew. The proprietors of three restaurants will apply for permits.

The grocers are unanimous in their decision to leave the decoction severely alone, but if any one of them should change their mind and decide to handle it, others will follow.

The Township of Mariposa, which was one of the first in the province to abolish the bar in Local Option days, is bound to continue to remain in an arid state. At the last meeting of the Municipal Council, a resolution was unanimously adopted protesting against the introduction of 4.4 beer within its borders, and is urging upon the Provincial member, Mr. R. J. Patterson, to use all his efforts for the continuance of the prohibition enjoyed in the past.

UTILITIES PICTURE DISPLAYED TO-DAY

Shows Seventh Commission That Has Handled Utilities Since 1902.

In the window of the Roy Studio is a picture of the Peterborough Utilities Commission, as it has been constituted for the past four years, with Robert Hicks, Chairman, Ernest F. Mason and William H. Bradburn, Commissioners. This is the seventh Water Commission and Utilities Commission that has handled the City's Utilities since the election of the first in 1902, when Messrs. T. F. Matthews, W. H. Hill and T. H. G. Denne were the commissioners.

Owing to a recent change the picture was out of date before it appeared in the window, as it shows Mr. Hicks as Chairman, whereas on Monday of this week his resignation was accepted and Mr. Mason is Chairman, and Messrs. Hicks and Bradburn are the Commissioners.

REPAID BENFACTOR

KINGSTON, May 13.—Mayor T. B. Angrove in this morning's mail, received a postal note for $5 from a man who was assisted financially by the city to get to Toronto whilst unemployed, and who is now evidently working on one of the boats of the Canadian Steamship Lines.

EX-OFFICERS STARVING.

VIENNA, May 13.—Several hundred officers of the Austrian army are destitute, some of them being on the verge of starvation. One officer, formerly of high rank, recently died of sheer starvation after selling his medals to buy food.

GOOD EYESIGHT IS PRICELESS

Your eyes are one of the most important organs of the body—take good care of them. You not only need good eyesight, but you need the most efficient seeing power that you can command. Conserve your vision by giving your eyes the consideration due them. See W. H. Lacey, Optometrist, 410 George St., Phone 1160.

FRENCH ATTACK AGAINST RIFFS STARTING SOON

Both Sides Concentrating Forces in Moroccan War—French Use Natives.

PLANES ARE BUSY.

Drive Against Tribesmen Will Likely Be Launched Next Week.

PARIS, May 13—Operations are practically at a standstill all along the sixty-mile France-Riffian front in Morocco, with the exception of dashes made by French troops and air plane flights for the revictualling of the besieged French blockhouses and garrisons. The French colonial forces are busy grouping and concentrating reinforcements and it is expected the offensive to force the Riffs from the French zone will be started next week. Meanwhile the tribesmen are entrenching.

Premier Painleve yesterday declared that the Moroccan situation was stationary and that the arrival of reinforcements was proceeding normally. Until the concentration of the French forces was concluded, he said all that was necessary was a strict watch against surprise attacks by ahe Riffs.

Details Published

Despite the announcement of a censorship on all news regarding Morocco, the Paris papers last evening publish in greater detail the movment of forces to Morocco than since the beginning of the trouble.

The Petite Parsienne prints a dispatch from Marseilles giving the names and numbers of the units, composed mostly of Sengalese who are leaving for the front. The paper says six battalions are ready and it also gives names of three steamers which sailed Tuesday from there with artillery and aviation equipments.

The official communique issued last evening says the military situation on the Northern front in the French zone has become stabilized with the arrival of French reinforcements.

Calm Prevails

"Absolute calm prevails on the Ouergha front" the communique adds. "The French aviators have discovered several concentrations of the enemy who are trying to re-organize his forces.

The French centre column has managed to relieve from enemy pressure the position at Ain Mastisuf. Members of the Beni Ouarian tribe took part in the operation, which was under command at Captain Nejo.

"The arrival of General Billote is expected shortly He is to take command of the French forces on the Onergha front."

Punish Mutiny Leaders;

Heavy Sentences Inflicted on Eight Spanish Soldiers

MADRID, May 13—The Supreme War Council on Monday passed sentence upon the leaders of the mutiny among the Spanish troops at Malaga in 1923. The men mutinied just as they were about to depart for Morocco to fight against the Moore.

Corporal Biasco was sentenced to twenty years' solitary confinement and four soldiers to seventeen years and three other soldiers to twelve years' imprisonment.

The defendants, in addition, were ordered to pay 10,000 pesetas to the family of a non-commissioned officer killed during the mutiny and also the costs of the trial.

WORKED THEM HARD.

CONDUCTOR RUPERT GLIDDON HAS BEEN GIVING SYMPHONY ORCHESTRA A HARD DRILLING FOR SOME TIME, AND A LOT OF EXTRA POLISH IN THEIR WORK, IN PREPARATION FOR THE BIG CONCERT ON TUESDAY NEXT. THE AUDIENCE IS IN FOR A GENUINE MUSICAL TREAT. POPULAR PRICES, $1.00, 75c AND 50c.

SPECIAL REDUCED WOOD PRICES.

12 INCH DRY HEAVY PINE SLABS, $5.50 TEAM LOAD.
12 INCH DRY MIXED BODY WOOD, $5.50 TEAM LOAD.
THIS WOOD MUST BE MOVED TO MAKE PILING ROOM.—THE PETERBORO LUMBER CO., LTD., 163 HUNTER ST. PHONE 545. 6d114 558

ST. PAUL'S ANNIVERSARY SERVICES

THE SERIES OF MEETINGS BEING HELD IN ST. PAUL PRESBYTERIAN CHURCH EACH EVENING THIS WEEK BY REV. WILLIAM ALLAN, THE NOTED BIBLE TEACHER AND PASTOR OF NEW YORK ARE PROVING FULL OF INTEREST. TONIGHT'S SUBJECT: "WHY SOME CHRISTIANS AND CHURCHES ACCOMPLISH SO LITTLE." TOMORROW (THURSDAY) EVENING, REV. MR. ALLAN WILL SPEAK ON THE SUBJECT: "CAN WE COMMUNICATE WITH THE DEAD?" ALL ARE WELCOME. 1d113 620

FRENCH TAXPAYERS MUST DIG DOWN INTO POCKETS TO MEET NEW DEMANDS FROM CAILLAUX

Tax of Fifty Per Cent. Planned on Insurance Companies' Premiums.

TOBACCO INCREASE.

Increased Inheritance Taxes Expected to Make Up Total of 3,500,000 Francs.

PARIS, May 13. — Finance Minister Joseph Caillaux yesterday told the finance commission of the Chamber of Deputies that the French taxpayers must dig down into their pockets for another 3,500,000 francs this year.

The ordinary taxation method will not produce fast enough so he proposed several immediate measures, the first of which amounts to at least a 50 per cent. tax on insurance companies' premiums. He proposed an obligatory reinsurance in a state monopolized insurance company of at least half the risks and if the companies make a profit out of the remainder premium they must also divide with the state.

Increased inheritance taxes and higher taxes on tobacco, etc., he expects will prove sufficient to make up the 3,500,000 francs. First tobacco increase begins to-morrow.

CAPTURE RADIUM RAY.

LONDON, May 13.—British scientists have succeeded in capturing and condensing the Beta ray of radium, and they predict that this development will aid in cancer cures. Previously only the Gamma ray has been used and the escaping of the Beta rays increased the value of radium in curing cures.

WEATHER

For an agreeable change, much warmer conditions prevailed last night. Forty degrees was the lowest reached at night. The trees have made a great advance during the last 48 hours in their leafing operations and the process of assuming their new summer apparel can almost be distinguished by a close observer. Soon the bare and ragged branches will be covered with the beautiful fresh green of the new leafage, and all nature will be at its loveliest. — W. P.

FRENCH TROOPS MARCH TO HELP

Outposts Surrounded By Abd-el-Krim's Riffian Tribesmen in Morocco.

NEWS CENSORED.

RABAT, Morocco, May 13.—(Canadian Press).—French troops began a movement last night for the relief of besieged outposts surrounded by Abd-el-Krim's Riffian tribesmen, says an official communique, issued to-day. The newspapers this morning contained no news of troop movements, indicating that the censorship decreed by the French Government is effective.

Water for an Aberdeenshire (Eng.) school has to be carried in by the pupils, as the supply has been shut off since last July, due to leaky pipes.

DIED TO-DAY.

LORD MILNER.

LONDON, May 13.— (Canadian Press.)—Lord Milner, former secretary of war, who has been ill for some time, died to-day. Lord Milner had been suffering from sleeping sickness. He was 71 years of age.

Viscount Milner is 71 years of age. He has had a distinguished career in the public service of Great Britain, dating back to 1887-89 when he was private secretary to Mr. Goschen, then chancellor of the Exchequer. He first became known as a barrister of the inner temple, 1881. He engaged in journalism from 1882 until 1885, as well as practising law, and for a time was on the staff of the Pall Mall Gazette.

Lord Milner went from the office of the Chancellor of the exchequer to the position of under-secretary for finance in Egypt, 1889-92. He was chairman of the board of inland revenue, 1893-97; governor of the Cape of Good Hope, 1897-1901; Governor of the Transvaal and Orange River Colony, 1901-05; member of the British war cabinet as minister without portfolio, 1916-18; and secretary of state for the colonies, 1918-21.

FIRE DESTROYS 2,000 BUILDINGS

Several Casualties Reported From Kumajaay, Japan, But Figures Unknown.

GREAT DAMAGE.

TOKIO, May 13. — (Canadian Press).—More than 2,000 houses and buildings were destroyed by fire yesterday morning at Kumajaay, the centre of the silk industry, some 40 miles north-west of Tokio. Several casualties have been reported, but no estimate of the damage has been made.

BABY CARRIAGES, ETC.

BABY CARRIAGE FOR SALE—Cream Reed Stroller in first class condition. Apply 598 Chamberlain St. 3d-113-11069

RAILWAY TIME TABLES.

CANADIAN NATIONAL RAILWAY. All Trains Daily Except Sunday. Corrected to date.)

No. 91—7.10 a.m., for Lindsay and Toronto.

No. 96—8.10 a.m., for Port Hope and Toronto, Montreal, Halifax and Portland, Me.

No. 93—8.20 a.m., for Lindsay, Blackwater Junction, Orillia, Midland, North Bay and Toronto.

No. 98—8.35 a.m., for Hastings, Campbellford, Belleville and points on the main line east.

No. 371—8.30 a.m. for Lakefield.

No. 92—12.00 noon for Lindsay, Port Hope, Ottawa, Toronto, Buffalo, New York and Philadelphia making connections with the International Limited for London, Detroit, and Chicago.

No. 109—12.15 p.m., for Hastings, Campbellford, Belleville and Ottawa.

No. 373—12.05 p.m. for Lakefield.

No. 95—5.54 p.m., for Lindsay, Orillia, Midland, North Bay and Toronto.

No. 99—8.19 p.m. for Lindsay.

No. 94—9.10 p.m., for Port Hope, Montreal and Boston. Halifax, and Portland. Carries sleeper for Montreal.

CANADIAN PACIFIC RAILWAY. (Corrected to date.)

GOING EAST—

12.05 p.m.—Norwood, Havelock, Bonarlaw, Tweed, Perth, Smith's Falls, Kingston, Ottawa, Montreal and intermediate points daily. On Sunday this train proceed east only as far as Havelock.

8.20 p.m.—Indian River, Norwood, Havelock and Tweed. Daily except Sunday.

11.55 p.m.—Havelock, Tweed, Kingston, Perth, Smith's Falls, Montreal, St. John, Boston and New York. Daily except Saturday.

12.55 a.m.—Havelock, Tweed, Kingston, Perth, Smith's Falls, Ottawa.

GOING WEST—

4.25 a.m.—Myrtle, Toronto, Guelph, Goderich Hamilton, Galt, Woodstock, St. Thomas, London, Chatham, Detroit, Chicago and New York. Daily.

6.00 a.m.—Toronto (Yonge street), Owen Sound, Teeswater and intermediate points. Daily except Sunday.

7.35 a.m.—Toronto, Hamilton, Brantford, Buffalo, Rochester, Boston, New York, Galt, Woodstock, London, Chatham, Detroit and intermediate points between Peterboro and Toronto. Daily except Sunday.

9.35 a.m.—Bethany, Lindsay, Orillia, Port McNicol and intermediate points. Daily except Sunday.

3.35 p.m.—Toronto, Hamilton, Brantford, Buffalo, New York, Galt, Woodstock, London, Windsor, Detroit, Chicago and intermediate points between Peterboro and Toronto. Daily.

6.50 p.m.—Lindsay, Toronto and intermediate points. Daily except Sunday.

MEDICAL.

DR. BUCHANAN, F.R.C.S., Edinburgh M.R.C.S., Eng., L.R.C.P., London, Eye, Ear, Nose and Throat Specialist. Hours 9-11, 2-4 p.m., and 7-8 p.m. 'Phone 519. Office, corner Water and Murray streets.

DR. C. C. CRAGG— Eye, Ear, Nose and Throat Specialist. Office 295 Charlotte street, formerly occupied by Dr. Neal. Hours—9-11 a.m., 2-4 p.m., 7-8.30 p.m. Telephone: House 980J. Office 2185.

BARRISTERS AND SOLICITORS

J. W. REID—Barrister, Solicitor, etc. Successor to A. E. Dixon, 397 1-2 George street. 'Phone 620.

GORDON & O'BRIEN — Barristers, Solicitors, Notaries. Money to loan on easy terms. Special attention to Patents and Trade Marks. Phone 219. G. N. Gordon, K.C., M.P., J. A. O'Brien. Mr. Gordon will be in his office every Saturday during the Session.

S. T. MEDD—Barrister, Solicitor, Notary. Office over the Dominion Bank, corner of George and Simcoe streets. Telephone No. 22. Private funds to loan at current rates upon easy terms.

O'CONNELL & CORKERY—Barristers, Solicitors and Notaries. Money to loan at the lowest current rates of interest. Daniel O'Connell, John R. Corkery, Hunter street, two doors west of the Post Office.

DUMBLE & JOHNSTON—Barristers, Solicitors, etc. Office, over the Toronto Savings and Loan Company, George Street. D. W. Dumble, K.C., W. Johnson.

R. R. HALL—Barrister, Solicitor, etc. Peterboro, Ont. Office, corner of Hunter and Water streets, over the Canadian Bank of Commerce. Trust Funds to loan on easy terms of payment.

JAMES FORDYCE STRICKLAND—Barrister, Solicitor, Notary Public, Peterboro. Phone 191. Money to loan. 378 Water street.

WILFRID F. HUYCKE, Barrister, Solicitor, Notary Public. 395 Water street. Telephone 239.

PECK, KERR & McELDERRY, Barristers, Solicitors and Notaries. Office, Water street, Peterboro. Money to loan at the lowest current rates of interest. Telephone 1950. E. A. Peck, F. D. Kerr, K. C., V. J. McElderry.

F. T. WEBSTER, Ontario Land Surveyor. Registered Professional Engineer, formerly with Lewis and MacRostie of Ottawa. Phone 968.

HILL, WEDDELL & HILLS
General Insurance Agency
ESTABLISHED 1883
Phone 14 124 Hunter Street West

AGENTS WANTED

MAN OR WOMAN TO TRAVEL AND appoint local representatives. Position permanent. Yearly guarantee $1092 being $21 weekly average) and expenses. Experience unnecessary. Winston Co., Toronto. 9d-2,6,9,13,16,20,23,27,30

BOARD WANTED

WANTED—BY YOUNG LADY, ROOM and board, with use of telephone. Private family, East City preferred. 'Phone 1256. 3d-112-11036

BOARDERS WANTED

WANTED—BOARDERS OR ROOMers; central; all conveniences; 68 Murray St. or phone 1383J. 12d-121-11042

BOARDERS — VERY CENTRAL— 1896w. 3d-113-11078

BOARDERS WANTED — BUSINESS girl, room and board, close to factories. $5 per week, including washing. 667 Armour Road. 3d-114-11105

WORK WANTED

WORK WANTED — BY CAPABLE woman; work by day or week. Box 11072 Examiner 3d-113-11072

WORK WANTED — MIDDLE-AGED woman desires position as housekeeper. Elderly people preferred. Phone 624w. 3d-114-11116

WINDOW CLEANING—J. A. FOSTER 585 Patterson St. Storms taken down. Phone 1763J. 26d-119-10515

WORK WANTED — BY RESPECTable man few hours work a day to fill in spare time; handy round house, lawns, etc. Apply by letter J. E., 106 McDonnell St. 3d-115-11120

WORK WANTED—INTERIOR AND Exterior House Painting and Calsomining by an experienced man. Phone 1646J. W. J. Tranter, 607 Chamberlain. 12d-24,27,29,1,4, New York. Daily except Saturday.

12.55 a.m.—Havelock, Tweed, Kingston, Perth, Smith's Falls, Ottawa.

GOING WEST—

4.25 a.m.—Myrtle, Toronto, Guelph, Goderich Hamilton, Galt, Woodstock, St. Thomas, London, Chatham, Detroit, Chicago and New York. Daily.

6.00 a.m.—Toronto (Yonge street), Owen Sound, Teeswater and intermediate points. Daily except Sunday.

7.35 a.m.—Toronto, Hamilton, Brantford, Buffalo, Rochester, Boston, New York, Galt, Woodstock, London, Chatham, Detroit and intermediate points between Peterboro and Toronto. Daily except Sunday.

9.35 a.m.—Bethany, Lindsay, Orillia, Port McNicol and intermediate points. Daily except Sunday.

3.35 p.m.—Toronto, Hamilton, Brantford, Buffalo, New York, Galt, Woodstock, London, Windsor, Detroit, Chicago and intermediate points between Peterboro and Toronto. Daily.

6.50 p.m.—Lindsay, Toronto and intermediate points. Daily except Sunday.

MEDICAL.

DR. BUCHANAN, F.R.C.S., Edinburgh M.R.C.S., Eng., L.R.C.P., London, Eye, Ear, Nose and Throat Specialist. Hours 9-11, 2-4 p.m., and 7-8 p.m. 'Phone 519. Office, corner Water and Murray streets.

DR. C. C. CRAGG— Eye, Ear, Nose and Throat Specialist. Office 295 Charlotte street, formerly occupied by Dr. Neal. Hours—9-11 a.m., 2-4 p.m., 7-8.30 p.m. Telephone: House 980J. Office 2185.

BARRISTERS AND SOLICITORS

J. W. REID—Barrister, Solicitor, etc. Successor to A. E. Dixon, 397 1-2 George street. 'Phone 620.

GORDON & O'BRIEN — Barristers, Solicitors, Notaries. Money to loan on easy terms. Special attention to Patents and Trade Marks. Phone 219. G. N. Gordon, K.C., M.P., J. A. O'Brien. Mr. Gordon will be in his office every Saturday during the Session.

S. T. MEDD—Barrister, Solicitor, Notary. Office over the Dominion Bank, corner of George and Simcoe streets. Telephone No. 22. Private funds to loan at current rates upon easy terms.

O'CONNELL & CORKERY—Barristers, Solicitors and Notaries. Money to loan at the lowest current rates of interest. Daniel O'Connell, John R. Corkery, Hunter street, two doors west of the Post Office.

DUMBLE & JOHNSTON—Barristers, Solicitors, etc. Office, over the Toronto Savings and Loan Company, George Street. D. W. Dumble, K.C., W. Johnson.

R. R. HALL—Barrister, Solicitor, etc. Peterboro, Ont. Office, corner of Hunter and Water streets, over the Canadian Bank of Commerce. Trust Funds to loan on easy terms of payment.

JAMES FORDYCE STRICKLAND—Barrister, Solicitor, Notary Public, Peterboro. Phone 191. Money to loan. 378 Water street.

WILFRID F. HUYCKE, Barrister, Solicitor, Notary Public. 395 Water street. Telephone 239.

PECK, KERR & McELDERRY, Barristers, Solicitors and Notaries. Office, Water street, Peterboro. Money to loan at the lowest current rates of interest. Telephone 1950. E. A. Peck, F. D. Kerr, K. C., V. J. McElderry.

F. T. WEBSTER, Ontario Land Surveyor. Registered Professional Engineer, formerly with Lewis and MacRostie of Ottawa. Phone 968.

HILL, WEDDELL & HILLS
General Insurance Agency
ESTABLISHED 1883
Phone 14 124 Hunter Street West

FOR RENT

TO RENT—GARAGE TO RENT—174 London St., Phone 676J. 3d-113-11085

TO RENT—HOUSE, 6 ROOMS, WITH plumbing, $16 monthly. Apply 324 Downie. 3d-114-11106

TO RENT—COMFORTABLE HOUSE on Antrim, conveniences, choice location, near George St. Phone 2211J. Apply 183 Antrim. 6d-118-11128

FOR RENT—SHED SUITABLE FOR Cars. Apply 184 Brock St. 6d-118-11126

TO RENT—3 NICE BRIGHT FURnished bedrooms, very central, board optional, use of phone. Call 2032J. 6d-118-11136

TO LET—APARTMENT—MODERN—Heated. Phone 1232J. 12d-122-11124

TO RENT — 2 HEATED APARTments, modern, 1 furnished, suitable for 2 or 3 adults. Apply 543 Water St. Phone 549J. 3d-1147617

TO RENT — COTTAGE ON ISLAND at Stoney Lake for July or September. Ice, wood and use of row boat. Phone 65J. 3d-114-11113

FOR RENT — HEATED APARTments. Apply 95 Hunter St. W. 6d-117-614

TO RENT — 5 ROOM HEATED Apartment, Garage. Apply 265 Rubidge. Phone 1405w. 6d-117-11112

TO RENT—HOUSE IN SOUTH END of city, nice lawn, fruit garden, spring water and lights. Close to DeLaval on Park. Phone 2210w. 3d-114-11104

LAND TO RENT FOR GARDEN OR building purposes. Apply 81 Crescent street. 3d-114-11098

TO RENT—6 ROOMED HOUSE AND ten acres of good garden land, small fruits and apple trees on place. Samuel Jay, Crawford's Grove (South). 3d-113-586

TO RENT—REAL HOME—BEST LOcality; exceptionally ideal. Phone 1665w. 3d-113-11077

TO RENT — MODERN SIX ROOM House, Mark St. South, near Little Lake, hardwood floors, garage and garden. Rent twenty-five. Phone 151. 6d-113-10997

FOR RENT—VACCUM CLEANER. 'Phone 1197. 24d-121-10563

TO RENT — 2 FURNISHED COTtages in Chemong Park, rent reasonable. Mrs. John Pope, Brigdenorth P.O., phone 990 r 12. 3d-113-11088

FOR RENT

MODERN HEATED APARTMENT IN Bank of Commerce Building. Immediate possession. Apply 437 George street dtf

FOR RENT—FURNISHED OR, UNfurnished rooms, also place for car. Apply 294 Stewart. 3d-161-10664

FOR RENT—HEATED OFFICE ON George street. Apply 437 George street. dtf

FOR RENT — APARTMENT "D" Nova Scotia Apartments. Immediate possession. Apply 437 George Street. d t f

TO RENT—2 OR 3 ROOMS, FURnished or unfurnished, bathroom, flat suitable for gentleman, heated, use of phone. 'Phone 1309M. 3d-115-10970

FOR SALE

FOR SALE — PLAYER PIANO BY Heintzman and Co., modern in every detail and in splendid condition, a bargain. Lawson, 144 Hunter St. 3d-114-621

FOR SALE—PIANO BY NORDHEIMer, only 9 months in use, a bargain. Lawson, 144 Hunter street. 3d-115-622

FOR SALE—PIANO BY WILLIS AND Co., fumed oak, a splendid piano. Lawson, 144 Hunter St. 3d-115-623

FOR SALE—PIANO BY MASON AND Risch, in very good condition. A bargain. Lawson, 144 Hunter St. 3d-115-624

FOR SALE — REFRIGERATOR IN good condition. Phone 1773w. 240 Simcoe. 3d-114-11115

FOR SALE—MOTOR BOAT, 25 FEET long, 3 cylinder engine, high speed magneto, automobile control, clutch, extra propeller. Complete $175.00 cash. Apply Box 11120 Examiner. 3d-114-11120

FOR SALE—WRITING DESK, GATE leg table, gas stove, coal oil stoves, sideboards, dresser and stands, Brunswick gramaphone, hall rack, beds and springs, extension tables, lounges; wanted to buy used furniture, 64 Hunter St., phone 1958w. 2d-114 11127

FOR SALE—TREASURE STOVE, IN good condition. Apply 489 Elm. 3d-115-11094

FOR SALE — SQUARE GRAND piano; also gent's wheel, both in good condition. 'Phone 1811W. 3d-115-11096

FOR SALE—GENT'S WHEEL. Apply 160 Antrim. 3d-114-11097

FOR SALE — MANURE $1.50 PER team load, also garden ploughing. A. Allen, 240 Munro Ave. 3d-114-11122

FOR SALE—IRISH COBBLER POtatoes for seed, 75c a bag at cellar. Apply Willys Lang, Fraserville. 'Phone 83 r 43, Millbrook. 1-11, 13, 15-11042.

FOR SALE — MEN'S WORKING Boots $2.95, Black and Brown; Khaki Pants, all sizes, $1.75; Men's Work Shirts and Sunday Shirts, 98c; Garden Hose, corrugated, 12c a foot; Window Blinds 68c; Ladies' Silk Hose 29c; Boilers and Wash Tubs and all kinds of furniture, mattresses, springs and beds for sale. 392 Aylmer. 3d-115-11119

FOR SALE—WILTON RUG, 6½ x 7½ feet, cheap for quick sale, also tables, dishes. 472 Driscoll Terrace. 3d-114-11114

FOR SALE—GOOD WHEEL, MUST be sold today, $15.00. Apply 633 Downie 2d-113-11100

FOR SALE—GOOD SEWING MAchines $10; Baby Carriages from $4 up; 2 and 3 burner Gas Plates; Gas Stove $12; Extension Table $10; Kitchen Table and Chairs, Couches; Lawn Mowers from $3 up. I. Boorman, 243 McDonnel St. 3d-114-11107

FOR SALE—A TWO PIECE PHONola, Kitchener make, with 12 records, cheap for cash, in A1 condition, would sell separately. Phone 1537F. 3d-114-11111

FOR SALE—RASPBERRY PLANTS, red, blue and black. G. N. Moncrief. Phone 484 r 11. 6d-116-599

FOR SALE—ONE THOROUGHBRED Holstein Bull, 18 months old. Reasonably priced. Apply Stanley Northey, Lakefield, Ontario. Phone 504 ring 1-5. 3d-113-581

FOR SALE—LADIES' BICYCLE, IN first class condition. Apply 738 George street. 'Phone 99J. 3d-114-11030

FOR SALE—PIANO, GOOD ORDER $165 quick sale; 1 pair large pictures. Cheap. 139 Sherbrooke. 3d-113-11086

FOR SALE—GAS RANGE FOR SALE, splendid condition, almost new. Mrs. Stanicker, Otonabee St., near Locks Bridge. 3d-113-11083

FOR SALE—SPECIAL MANVERS POtatoes, 60c per bag. Phone 667. W. H. Baker, Peterboro Planing Mills. 12d-115-466

FOR SALE — TOP SOIL — PHONE 1903J. 12d-117-10916

FOR SALE—A Fennant Junior combined gas, wood or coal range; 1 kitchen cabinet, 1 iron bed, spring and mattress, 1 three drop fixture, cheap for quick sale. Apply 227 Wescott St. 3d-113-11092

FOR SALE — DRY HARDWOOD Slabs, cut, $6.00 per ½ cord; Dry Hemlock Slabs cut $4.50 per ½ cord. Phone 1937 or 1372J Evenings. W. J. Fitzgerald, 242 Perry St. 26d-129-10848

SENATOR DUNLAP STRAWBERRY plants—60c hundred, $5.00 thousand. Free sixty page book—Strawberry Growing, if requested. R. H. Campbell, Keene. 12d-119-10972

FOR SALE—BED COUCH $7; DESK $6; Chest of Drawers $5; Dressers, Stands, Ladies' Dressing Table, Iron Beds, Cot, Sideboards, Extension Table, Chairs, Kitchen Tables and Chairs, Tubs, Dishes, Blinds, Oilcloth, and other articles. Apply 59 Aylmer St., near Perry. Phone 2458. 3d-113-11075

FOR SALE—MONTH OLD PIGS FOR Sale. Apply to W. C. Finch, No. 2 Campbellford, phone 260 r 2. 3d-113-11076

FOR SALE—ST. LAWRENCE, REverse gear, model A; also single cylinder Indian motor cycle, running order. Gates, 5 Dunlop St. 3d-113-11073

FOR SALE—SMALL HEN HOUSE; Also netting. Cheap. Apply 127 Stewart. 6d-116-11067

FOR SALE — GLASS PORCH, 294 Stewart St. 3d-113-11068

FOR SALE—2¼ H.P. MOTOR BOAT engine, good running order; 1 low tension magneto. Apply 275 Romaine St. 3d-113-11070

FOR SALE—DINING ROOM SET; will sell separate; Parlor set, parlor table, kitchen chairs; all in good condition and very reasonable; also sewing machine and large work table, arch curtains. 485 Donegal St. 3d-113-11080

FOR SALE.

FOR SALE — 1 SUPREME STEEL Range; 1 Kitchen Table; 1 Settee; 1 Mahogany Table; 1 small Rug; 1 Dresser and several articles of clothing cheap. Apply 571 Water St. 1d-113-11138

FOR SALE—10 VOLUMES COLLIER'S Encyclopedia, absolutely new, also 10 volumes Mark Twain's works. Apply 510 Homewood Ave., phone 1095w. 3d-115-11140

LIVE STOCK FOR SALE

FOR SALE — JERSEY COW— Phone 1874J. 3d-114-11108

HELP WANTED—Male

WANTED — PAINTER AND PAPER Hanger. Apply G. H. Duncan, 270½ Charlotte. 3d-114-11118

MAKE MONEY AT HOME—$1 TO $2 an hour for your spare time writing showcards for us. No canvassing. We instruct and supply you with work. West-Angus Showcard Service, 29 Colborne Building Toronto. dtf

AUTOS FOR SALE

FOR SALE—OVERLAND TOURING 1922 model, first class condition, cheap for quick sale. Phone 1498F or apply 440 George.

AUTOS FOR SALE—1 FORD COUPE; 3 McLaughlin Tourings; guaranteed condition. Oldsmobile Garage, 182 Hunter, Phone 278w. 3d-115-11124

CAR FOR SALE—FORD TOURING Car, price reasonable. Phone 484 r 13. 3d-115-11131

FOR SALE—1923 FORD COUPE IN good condition. Phone 1625J. 3d-115-11139

CAR FOR SALE — BABY GRAND Chevrolet in first class condition, many extras. Cheap for quick sale. Phone 1603w. 3d-114-11109

LOST

LOST — LICENSE NO. 227-050, MAY 11, please leave at Examiner. 3d-114-11121

LOST — BUNDLE OF WINDOW Blinds, vicinity Inverlea and Argyle. Please phone 1538w. 3d-115-11132

HOUSES, REAL ESTATE

FOR SALE—ON PAVED HIGHWAY, fruit and asparagus farm, of about eleven acres. Home and buildings modern in every respect. Full information supplied by W. J. Tully, jewelr. 170 Charlotte street. 'Phone 320. 7d-116-11038

7-ROOM BRICK, CHARLOTTE, West, all modern, $4,000, easy terms. Apply 344 King street. 3d-9, 11, 13-11035

FOR SALE—1 NEW HOUSE, 16 McGill St. Apply Fulkinghorn's Garage, 182 Hunter, phone 278w. 3d-115-11133

HERE IS A REAL CHANCE WITH two hundred down and the balance like rent. 7-room brick, all modern, central, $4,600. Apply 344 King street. A good house to rent. 3d-9,11,13-11034

FOR SALE — NEW 6 ROOM HOUSE on Wilson Avenue, near Car Line and River, easy terms. Apply H. Wilson, 2 King George Street. Phone 1245J. 12d-115-10843

FOR SALE—COTTAGE ON CLEAR Lake. Will sell or exchange for property in city. Apply S. J. Charlton, 'Phone 16, Lakefield. 6d-113-10973

FARM FOR SALE—TWO THOUSAND dollars will purchase equity in a good farm of 200 acres, suitable for general farming and stock raising. Good house, good barns, good water, splendid maple woods. The purchaser would be able to take off enough wood each year for the next five years to pay the carrying charges. For particulars apply The Review Office, Peterborough. 26d-133-535

FOR SALE—BUNGALOW—6 ROOMS, 2 piece bath, hardwood floors, fireplace, furnace, electric lights, good well, cellar cemented with outside entrance. Garage, large poultry houses, small fruits, half acre or will sell with quarter acre. North end, close to school and car line. Small payment, balance as rent. Apply 255 Reid St. 26d-116-10418

FOR SALE — NEW HOUSE ON Monaghan Road, centre hall plan; oak floors throughout. Moderate price. Terms to suit purchaser. Apply 437 George street. dtf

WANTED

WANTED TO RENT—BAKE HOUSE with oven. Phone 1378. 3d-113-11090

WANTED—BY ARTIST — TWO UNfurnished rooms where the sun can shine in, with separate entrance and East City location preferred. A cottage at not more than $15.00 a month might do. None but moderate terms considered. Box 11125 Examiner. 2d-114-11125

WANTED—PARTY TO WORK GARden on shares, garden already for cultivation. Apply 81 Crescent St. 3d-114-11099

WANTED—BY TWO LADIES, COMfortably furnished, well lighted, housekeeping rooms, moderately priced, suitable for dress-making, central, with conveniences. References. Box 11102, Examiner. 2d-113-11102

DISCARDED ARTIFICIAL TEETH Bridgework wanted, any condition. Check remitted upon receipt. L. Baker, 266 Crawford St., Toronto. 12d-121-580

WANTED — DISCARDED ARTIFIcial teeth and old gold; highest price paid. Phillips Dental Laboratory, 408½ George St. 26d-133-543

PARIS, May 12.—An express airplane, that runs regularly between [illegible] and London transports a cargo of 2,700 pounds of perishable [illegible] daily.

Guaranteed used Cars

A Used Car Guarantee That Means Something

A guarantee can mean everything or nothing according to the way it's worded.

Our used car guarantee is plainly worded—easy to understand—simply this, you *must* be satisfied—our reputation protects you.

This policy of a positive guarantee has increased our used car business steadily year after year. Our volume of new car sales keeps us constantly supplied with a wide variety of good used cars.

Come in and see them. Easy Terms if desired.

A. Brown & Co.
383 Water Street *Phone 126*

SITUATIONS WANTED

POSITION WANTED—YOUNG GIRL with a knowledge of typewriting and stenography desires a permanent position. Apply Box 11082 Examiner. 3d-113-11082

SITUATION WANTED — YOUNG Stenographer desires position. No. 1 experience. Apply Box 11135 Examiner. 3d-115-11135

TEAMING AND CARTING

CARTING, MOVING, EXCAVATING or garden ploughing wanted. Phone 979J. Jackson's Cartage, 512 Stewart. 12d-116-10850

LOCAL AND LONG DISTANCE CARtage, moving a specialty. Trip, day or job. N. H. Bradley, 704 Water St., phone 2327w. 26d-136-588

TEAMING AND CARTING, LOCAL and long distance moving. Excavating and gardens ploughed. Thos. Flannery, 200 London St., phone 1538w. 26d-136 11079

WANTED — MOTOR CARTING, ALL kinds, long or short hauling. Beatty Bros. 'Phone 2169-891rz.

PLOUGHING, CARTING, SHORT OR Long Distance Hauling. Contracting taking out cellars. Wm. Collin Bros., Phone 858 or 508 Elm. 26 118 10490

POULTRY AND EGGS

POULTRY FOR SALE — POULTRY supplies, water fountains and sprayers; also cross cut saw, carpenter's bench and vise. Apply 4 Knox St. 3d-113-11071

WE BUY HENS AND CHICKENS and pay almost any price. Phone 2097F. 26d-134-10862

POULTRY FOR SALE — BARRED Rock and Wyandotte Eggs for setting, $1.00. Good breed. Phone 2903. 3d-114-111177

POULTRY FOR SALE — CHICKS, pure bred to lay stock. White Leghorns, hundred, $15.00; Anconas, Minoreas, Red, Brown and Buff Leghorns, Barred Rocks, White Rocks, White Wyandottes, hundred, $22.00; Langshans, Brahmas, Orpingtons, Silver laced Wyandottes, hundred, $35.00; Ducklings, hundred, $30.00. Immediate shipment. Leitch, 527 Pape Ave., Toronto. 4d-6,8,11,13-510

NOTICE

FREE—CONSIDERABLE SOIL FOR filling purposes. Apply R. E. Clarke, c-o DeLaval Co. 3d-114-11089

CHIMNEYS AND FURNACES Cleaned. Phone 1851w. 26d-126-10759

WHEN WANTING A TAXI FOR CITY or country driving, call Grover Halpin at Fulkinghorn's Garage, phone 278w. 26d-136-11081

A. ATKINS — NEW AND SECOND Hand Store, 189 Charlotte St. Used Furniture, Stoves, Clothing, etc., bought and sold. Phone 771 and we will call. 26d125-10715

NOTICE—HENRY BROS., CARPENters and builders. Estimates given on new and repair work. Hardwood flooring a specialty. 'Phones 1034 or 2009W. 592 Aylmer street.

WANTED—PHONOGRAPH REPAIRS and Main Springs; work guaranteed T. Griffin, 134 Park St., opp. C.G.E. Prompt and personal attention. Phone 2163w. 26d-114-10248

Renew Your Subscription.

HOTELS MAKING READY FOR 4.4

(Continued from Page 1)

the permit can be obtained, the 4.4 may be obtainable there.

The Louis Cafe will not stock the beer if curtains and partitions must be removed. They do not intend sacrificing the appearance of their establishment for gastronomic acrobats on the part of beer absorbers.

The Albion Sweets will not consider dispensing 4.4 whatever.

The proprietor of a confectionery shop says that with him it will be pastry or beer, but not both. He says, "Cakes and beer won't mix as a business proposition. If I start selling 4.4, I stop baking."

The proprietors of the Dominion Cafe will not handle the new beer as they believe it would interfere with their present patronage.

The regulations state that there must be no sale of the beer on Sunday, and that the beverage rooms must be closed by eleven o'clock, and remain so till seven the following morning.

Beer may be served with meal in hotel dining rooms or to guests of the house in their rooms, but the room in which it is served to outside customers must have the bar either removed or boarded to a height of at least 6 feet 6 inches from the floor or 1 foot from the ceiling, and there must be no obstruction such as partitions, screens or blinds interfering with the view from the street.

A fee of $5,000 is being imposed by the Ontario Government to be paid by brewers outside the province who sell their products to Ontario trade, and $200 will be exacted from Ontario brewers, making the new 4.4 beer.

A nominal fee of $10 must be paid by the hotel-keepers and others who intend retailing the beverage which sum will be returned if the permit is not granted.

KILLING NOT A CRIME.

LEEDS, Eng., May 13.—A jury here has acquitted a man of killing another man for spying on him when he was spooning with his sweetheart in a park.

HELP WANTED—Female

WOMAN TO DO WASHING FOR TWO people one day a week. Box 11091 Examiner. 3d-113-11091

APARTMENT!

To Let, Central, conveniences, low rent.

Also store and small office to let.

A. LOW & CO.
385 Bethune Street,
'Phone 697 N. and Hel. 1027.

SAYS RESTORATION OF MASS IS OBJECT

Sir Joynson-Hicks Chides Anglo-Catholics With Leaning to Rome.

LONDON, May 13 (Canadian Press Cable).—Presiding at the annual conference of the National Church League yesterday, Sir William Joynson-Hicks, Home Secretary, made a vigorous protest against "Romanization" of the Church of England. Sir William chided the Anglo-Catholics with bad temper, and said that the driving force behind their movement was the return, in some form or other, to the pre-Reformation service of the Mass.

Perusal of church papers, he continued, showed a gradual encroachment, particularly in the villages of England, of services approximating those of the Roman Catholic Church which were being forced upon the congregations. Proceeding to criticise some bishops for giving up the attempt to check encroachments Sir William took a fling at the Right Rev. Arthur Foley Winnington-Ingram, Bishop of London, for "writing a very friendly and commendatory letter to the rector of the well-known high church of St. Magnus the Martyr."

The annual report of the league stated that the campaign against Romanizing the Prayer Book was continuing unremittingly. It declared that if the schemes regarding the Prayer Book revision, patronage in ecclesiastical courts, and other matters already before the Church Assembly were not seriously modified the evangelicals might ultimately find themselves forced outside the Church of England.

In conclusion the report of the council called attention to the great urgency for a vigorous campaign on behalf of Reformation principles.

The financial statement of the league showed a deficit of £2,400.

MME. CAILLAUX IS BACK AGAIN

(Continued from Page 1)

A French jury found Madame Caillaux not guilty, but the storm aroused by the incident drove her husband from the Cabinet.

Then in January, 1918, came Caillaux's arrest upon orders of Premier Georges Clemenceau. After two years under guard, he was convicted of commerce and correspondence with the enemy, something akin to treason.

Madame Caillaux suffered the vicissitudes of banishment with her husband, who was deprived of his political rights and forbidden to enter the larger cities of France.

Now with her husband's return to power, she is again in the foremost rank of French society—and making the most of it.

Cherries first were brought to Europe from Keasunt, on the Black Sea, by Luculus about 70 B.C.

BOARD OF EDUCATION

Tenders Wanted

Sealed Tenders marked "Tender for Fuel," and addressed to the undersigned will be received until **12 o'clock noon on Friday, May 22,** for approximately 800 tons of bituminous coal and 80 tons of anthracite (small egg size).

Tenders must state clearly the kind, grade and size of the bituminous coal.

Delivery to be made to the various schools as required.

G. H. THOMPSON,
Secretary-Treasurer,
Board of Education.

13, 14, 16, u18—632

FOR RENT OR SALE

House No. 384 Burnham Street — 5 roomed cottage, partly modern, newly decorated inside and out, immediate possession, rent.....$22.50

House No. 563 Bethune Street — 7 roomed house, modern except furnace, immediate possession, rent.....$22.00

House No. 565 Bethune Street — 7 roomed house, modern except furnace, immediate possession, rent.....$20.00

House No. 246 Antrim Street — 5 roomed house, newly decorated, north end, immediate possession, rent.....$14.00

Apartment over Store, corner Reid and Smith Sts. — New apartment, containing 6 rooms, all improvements, immediate possession, rent.....$20.00

Also Ground Floor Apartment corner Reid and Smith Sts. — Immediate possession, rent.....$20.00

House No. 74 Morrow Street — New brick house, all improvements, hardwood floors, possession at once, rent.....$40.00

House No. 9 Cricket Place — Brick House, modern except furnace, possession June 1st, or a little sooner, rent.....$25.00

Apply
J. T. O'CONNELL & CO.
136 Hunter St., W. Peterborough

NOTICE TO CREDITORS

ESTATE OF JUSTINIAN GEORGE JAY, DECEASED.

NOTICE IS HEREBY GIVEN that all persons having claims against the estate of JUSTINIAN GEORGE JAY, late of the City of Peterborough in the County of Peterborough, Bank Messenger, deceased, who died on or about the 15th day of February 1925, are required to forward their claims, duly proven, to the undersigned, on or before the Twelfth day of June 1925.

AND NOTICE is further given that after the said 12th day of June 1925, the PUBLIC TRUSTEE will proceed to distribute the estate of the said deceased, having regard only to such claims of which he shall then have had notice.

DATED at Toronto this 5th day of May 1925.

K. W. WRIGHT,
PUBLIC TRUSTEE
Osgoode Hall, Toronto, Ont.

District Agent WANTED

For Peterboro District by
MONARCH LIFE ASSURANCE COMPANY

Man who can qualify as to bond, reputation and ability can secure generous contract. Excellent opportunity to build up a business with increasing income yearly.

Apply giving references and experience, if any, to

M. B. FARR, Supt., Eastern Agencies,
Suite 506-7, 36 Toronto St.,
TORONTO

3d—11, 13, 15—592

WOOD

Dry, piled inside under cover
HARDWOOD SLABS
Cut Stove Length, ½ Cord $6.50
HEMLOCK SLABS
Cut Stove Length, ½ Cord $4.50
WOODWORK of all kinds
Doors Trim, etc.
THE CANADIAN ALADDIN COMPANY
Phone 952 Evening 1522f

CHINA PAINTING
Mrs. Langley McCarthy Teaches Biscoffs' New and Beautiful Work in CHINA PAINTING

COAL - COKE - WOOD
12 in Dry Tamarac, $4.75 ½ cord
12 in. Dry Wood and Slabs, mixed $3.75; 12 inch Maple and Beech, $6.50 half cord.
H. H. DINSDALE
Phone 153. All Kinds of Coal.

DAVIS-THOMPSON COMPANY, LTD.
Insurance and General Agency
433 GEORGE ST. PHONE 40

4% INTEREST, compounded Half-Yearly, Paid on Deposits

One Dollar opens an account. Special facilities afforded Depositors for the convenient transaction of their business, and accounts are subject to cheque withdrawal.

For Sums of $100 and upwards this Company's Debentures are issued in terms of one to five years, bearing special rates of interest, depending upon the term of investment.

TORONTO SAVINGS AND LOAN CO.
435-437 George Street
Peterborough

"BRINGING UP FATHER" — Geo. McManus

W. C. T. U. BOYCOTTS GROCERS WHO HANDLE NEW 4.4 BEER

Campbellford Branch Passes Resolution Unanimously and Asks Aid.

OFFICERS ELECTED.

Mrs. R. C. Weston is Chosen as President—Annual Meeting Yesterday.

CAMPBELLFORD, May 13.—The annual meeting of the W.C.T.U. was held on Tuesday afternoon at the home of Mrs. Robert Moore, Grand Road, with a good attendance present.

A very interesting address on temperance was given by Mrs. J. H. Bell, B.A.

A resolution was unanimously carried that the members of the W.C.T.U. do not deal with any grocer who handles 4.4 beer, and that the temperance women be invited to co-operate with the members of the W.C.T.U. in this matter.

The annual election of officers then took place, resulting as follows:

President: Mrs. R. C. Weston.
1st Vice-President: Mrs. Robert Moore.
2nd Vice-President: Mrs. J. H. Bell.
3rd Vice-President: Mrs. Robert Bibby.
Recording Secretary: Mrs. Harry Sperry.
Corresponding Secretary: Mrs. Samuel Johnston.
Treasurer: Mrs. Henry Bakes.
Pianist: Mrs. C. W. Turner.
Auditor: Mrs. C. W. Turner.
Supt. Evangelistic Work: Mesdames Robt. Moore and Edward Scarlett.
Supt. Travellers' Aid: Mesdames Robt. Moore and W. G. Fraser.
Supt. Scientific Temperance: Mrs. W. H. Ashton.
Press Supts.: Mesdames Herbert Shore and W. I. Stillman.
Supts. Law Enforcement: Mesdames R. C. Weston and C. W. Turner.
Supts. Flowers and Fruit: Mesdames I. L. Diamond and William J. Hall.
Parlor Supt.: Mrs. Robt. Bibby.

The usual donation was sent to the Children's Aid Society, Port Hope, and a contribution was also sent to the Budget Fund.

The hostess then served a very dainty lunch, for which a hearty vote of thanks was tendered.

CONSCIENCE WON.

BRIGHTON, Eng., May 12.—The conscience of a Brighton woman troubled her greatly because several years before she stole a cake at a cookery class. She has sent the school board three penny stamps.

AMY LOWELL DEAD.

BROOKLINE, Mass., May 13.—Miss Amy Lowell, the poet and sister of President A. Lowell, of Harvard University, died suddenly at her home here of a paralytic stroke late yesterday afternoon.

GRANT TO LIBRARY OF CAMPBELLFORD

Provincial Inspector Commends Large Circulation of 10,360 in 1924.

CAMPBELLFORD, May 13—The Public Library Board has received the following communication from W. O. Carson of Toronto, Inspector of Libraries:

I have just signed a recommendation for a grant of $248.52 for your library. On the whole, your report is pleasing, but your expenditure for fiction is rather large in proportion. The patronage of your library is very large, lending more than nine books per capita. With such a very large service, you really need more money than you had in 1924. While you obtained from the council 50 cents per capita, you have a call for service that requires more than that amount. The people are evidently behind your library.

W. O. Carson,
Inspector of Public Libraries

The circulation of the library so far this year has reached the high total of 10,360. There has been a large number of new books placed upon the library shelves including a number of books on electricity.

$30 A PERSON FOR ALIEN SMUGGLING

Charles McCarthy Said to Have Taken Across 100 a Week.

DETROIT, May 13 (Canadian Press).—Charles McCarthy of Windsor, Ont., was arrested here yesterday and with his arrest, the police believe that on "underground railroad" for aliens wishing to enter the United States illegally has been stopped.

W. F. Brooke, chief of the immigration border patrols, said that the department had evidence against McCarthy that indicated he had been bringing in approximately 100 aliens a week at an average of $30 a person.

Latex-Treated Web Cords

A Heart to Heart Talk about a New Process.

"DOMINION Royal Cords are good tires because of the exclusive Latex-Treated Web Cord Process used in their construction.

"Latex-Treated Web Cord means complete saturation of every fibre of every cord with pure, natural liquid rubber (latex). Every cord is joined to its neighbor by this purest of rubber, eliminating cross-threads, the cause of internal friction.

"THE LATEX-TREATED WEB CORD IS USED ONLY IN DOMINION ROYAL CORDS."

DOMINION RUBBER

1226B

Dominion Tires are GOOD tires

FOR SALE

Carisbrooke Ayrshires

And Yorkshires

One Bull, 17 months old, Carrisbrooke Military Cross, by Holehouse Military Cross Imp and Nellies Beauty of Brigeview, a granddaughter of Hobsland Masterpiece Imp. This young bull has choice breeding and is of good size.

Also Calves of either sex, from R.O.P. dams and sired by Springburn Golden Beauty by Lessnessock Golden Love Imp, 24 qualified progeny.

Yorkshire Pigs, either sex, 8 weeks' old.

Prices Reasonable for Quick Sale

Visitors or Fuller Information: F. M. RUTHERFORD, Bonar Law
Tel. 154, Ring 33, Campbellford

Campbellford Personals

CAMPBELLFORD, May 12—Mr. Courtland Linton who came to Campbellford, a few months ago, with his parents, Mr. and Mrs. Addison Linton has returned to Calgary, Alta., where has accepted a position.

Mr. Max Watter of the Bank of Montreal staff, Toronto, is holidaying at the home of his parents, Mr. and Mrs. William Watters, Sebastapol street.

Mr. and Mrs. W. W. McColl and family of Wooler spent Sunday at the home of Mr. S. Runciman, Meyersburg.

Miss Ada Arnold spent the week-end at the home of her cousin, Miss May Hubble, Seymour East.

Mrs. Mary Morrison of Smiths Falls formerly of Wingham is visiting at the home of her son, Mr. George E. Morrison, Queen street.

Mrs. Drewery of Warkworth visited over the week end at the home of her daughter, Mrs. James W. Moir.

Mr. and Mrs. Clifford Cassan and Mr. and Mrs. David Wallace motored to Kingston on Sunday.

Dr. and Mrs. O. C. Watson spent Friday in Belleville.

Mr. and Mrs. Ronald MacPherson and family spent Sunday at the home of Mr. and Mrs. W. Goodrich, at Morganston.

Mr. and Mrs. Guy Winters of Sutton, motored down and spent the week-end with the former's father, Mr. Alex Winters and sister Miss Minnie.

Mr. and Mrs. Grant McMullen of Belleville and Mr. and Mrs. E. Wescott of Foxboro motored up to spend the week end at the home of the former's parents, Mr and Mrs. Mrs. Smith, Seymour East.

The many friends of Mr. Arthur Free, who suffered a severe fracture of the leg by being thrown from the sleigh while delivering bread, in Seymour West a few months ago will be pleased to learn he is making good progress.

Mrs. Robert Lawford and two daughters are spending a week with friends in Toronto.

Mr. Russell Abernethy who is travelling for a wholesale house is spending a few days at the home of his parents, Mr. and Mrs. S. J. Abernethy

Messrs J. E Dooher, Jos. Poulton, Sr., A. Campbell and J. Poulton Jr. motored to Trenton on Sunday and attended service with the members of Trenton I.O.O.F. Lodge and Rebekahs in the Methodist church.

Some of those from Peterboro who attended the "At Home" last evening in the Regent Theatre were Misses Annie Shaw, Mae Jewell, Bessie Windsor, Mr. and Mrs. Arthur Read, Misses Long, Johns, Messrs. Roland Kennedy, Elmer Jordan.

I.O.D.E. Meeting

The regular meeting of the Bemerside chapter of the I.O.D.E. was held on Thursday evening at 7.30 in the Public Library with the Regent, Miss Hazel Atkinson, in the chair. A most successful report of the year's work was given, showing a substantial fund on hand which will augment the memorial fund which both chapters are working so untiringly to accumulate.

It was decided that the next meeting to be held in June be of a social nature, and a good programme is being provided.

Mrs. Albert Gillespie and Miss Sara Nevin attended the Seymour West Institute meeting at the home of the former's sister, Mrs. George Longmuir, Seymour West on Thursday.

Cadets Attend Service.

The Cadets of the High and Public schools, to the number of over eighty, according to the usual custom on the Sunday succeeding inspection, attended divine service in the Methodist church on Sunday morning, where they were addressed by the pastor, Rev. Wesley Elliott, who gave a most practical and inspiring address on the life of Daniel. Mr. Elliott exhorted the cadets to dare to be Daniels and to exemplify him in their lives. The speaker divided his remarks into the heads, Determination, piety and self control, urging his hearer to cultivate these worthy qualities. The cadets were accompanied by their able instructors, Principal E. H. Greig, B.A., Earl Stephens, B.A. and C. S. Haig, Principal of the Public school. The cadets were in charge of their leaders, Arthur Loucks and Walter Bibby of the High and Public schools respectively.

The boys all presented the spic and span appearance for which they were commended so warmly by the inspection officer on Wednesday and were a credit to their instructors as well as themselves.

St. Mary's At Home.

One of the jolliest and most successful events of the season was held on Monday evening, in the new High school, under the auspices of the ladies of St. Mary's parish. More than three hundred guests were in attendance and charming music for dancing was furnished by Ken Blood's Orchestra of Peterborough. There were round and square dances, the music for the latter being furnished by Mrs. Harry Cassidy (piano) and David Johnston (violin) while William Martin called off. Ten tables of cards were provided for those who did not care to dance.

The long tables in the domestic science room were artistically decorated with pink candles, centrepieces and white cherry blossoms and pink roses and were bountifully loaded with dainty refreshments.

The success of the evening was most gratifying to the convenors of the various committees and each of the ladies of the parish who catered so zealously to the pleasure of all present. Guests were present from Peterborough, Havelock, Hastings, Warkworth and Marmora.

At Home At the Regent.

Despite the many attractions in town on Monday evening there was a good crowd in attendance at the Regent theatre when Capt. Hyland provided another of his "At Homes" which have been so popular during the winter.

The Bon-Ton Orchestra of Belleville furnished pleasing music for the dancing, and the colored Dances as well as balloon dances and the bride's waltz (confetti) were all much enjoyed. Very dainty refreshments were providd.

Guests were present from Peterborough and Marmora.

Captain Hyland announces that he will provide another "At Home" in the Regent Theatre next Monday evening, May 18, for which he has again engaged the Bon-Ton Orchestra of Belleville.

Repeat Performance.

The young people of St. Andrew's church ,Campbellford, who presented the humorous play, "Excuse Me", so cleverly last week in their schoolroom, have accepted an invitation to repeat this play in Hastings on Monday evening, May 18, under the auspices of the young people's endeavor.

Owing to the small number in attendance the meeting of the Young People's Endeavour was not held as usual on Monday evening.

Epworth League.

The regular meeting of the Epworth League was held as usual on Monday evening, with a very large crowd in attendance.

The chair was occupied by the pastor, Rev. Wesley Elliott, and the meeting was in charge of the missionary vice-president, Miss Stella Keir.

This being the closing of the contest arrangements were made for the social evening to be held next Wednesday evening when the winning side (the whites) will be banqueted by the other three sides, the red, khaki and blue.

A reading was given by Miss Keir, after which an interesting topic, "Pioneer Missionaries in Bermuda, Newfoundland and the Maritime Provinces" was given by Miss Rose Hollonby.

Pleasing piano solos were rendered by Miss Ina Boyd and Miss Mary McGregor. A novel spelling match followed.

WAIVE STAMP TAX ON SMALL CHEQUE

Hon. J. A. Robb Announces Exemption—Monthly Statements Not Liable.

OTTAWA, May 13. — (Canadian Press).—Cheques and money orders for $5 or less are exempt from the stamp tax under an amendment to the War Revenue Act, introduced in the House of Commons last night by Hon. J. A. Robb, acting Minister of Finance.

Mr. Robb's announcement came during a lengthy debate on incidents of the stamp tax while the House was in committee on budget resolutions.

Monthly statements sent out by business firms will probably escape the stamp tax.

W. G. McQuarrie, of New Westminster, B.C., brought the question up. He said Departmental returns had held that such statements were not liable to the stamp tax, and then that they were liable. Hon. J. A. Robb, acting Minister of Finance, agreed that the Act had not intended that such statements, unless they were receipts, should be subject to the stamp tax. He promised to draw the matter to the attenion of the Departmental officials.

OBITUARY.

MRS. JOHN BURKE.

CAMPBELLFORD, May 13.—Margaret Neville, relict of the late John Burke, died Tuesday morning at her home here, after an illness due to her advanced age. Tuesday was Mrs. Burke's birthday.

The late Mrs. Burke was born in the village of Streetsville, in Peel County, in 1845. Her family removed to Mount Forest, when she was young and at the age of 18 she was married to John Burke, who died 43 years ago. Since her marriage the late Mrs. Burke had spent most of her life in Stratford, but she came to Campbellford 10 years ago with her son, J. A. Burke, the C. N. R. telegraph operator. She lived a quiet life in the community and was a devoted member of St. Mary's church.

The late Mrs. Burke is survived by one daughter and four sons. The former is Mrs. (Dr.) Robbins, of Lyons, Nebraska. The sons are J. T. of Toronto, W. J. of Houck, Arizona, A. A. of Rocky Ford, Colorado, and J. A. of Campbellford. An only sister, Mrs. T. F. Tangney, who was with her at the time of her death, resides in Chicago. A. A. Burke came all the way from his home in Colorado to be with his mother in her last hours. J. T. arrived Tuesday afternoon from Toronto, but the other members of the family, who reside in distant parts of the United States, will be unable to attend the funeral.

The funeral will be held at 9 o'clock Thursday morning to St. Mary's church, where requiem high mass will be celebrated by Rev. Father Phelan. The remains will be interred in St. Mary's cemetery.

GENERAL ELECTRIC FINANCING

SCHENECTADY, N.Y., May 12—Stockholders of the General Electric Company meeting here today voted to increase the company's special stock by 2,000,0000 shades of a par value of $10. This stock, it was announced, is to be used in meeting dividend payments. Directors of the company were re-elected.

DEFENDS CONFESSION OF FAITH WHEN INDUCTED AT HAVELOCK

Continuing Presbyterians Receive Rev. J. Lennox as Their New Pastor.

VOTE 89 TO 16.

One of Congregations in This Presbytery That Rejected United Church.

(By a Staff Reporter.)

HAVELOCK, May 13—Havelock Presbyterians began the writing of a new chapter in the history of their church last night when Rev. J. Lennox, recently called to the pastorate was inducted with the solemn ceremony usual on such occasions. The congregation that voted against Union, 89 to 16, will carry on with the Continuing Presbyterian Church and that congregation now has a minister who believes that the Confession of Faith, of which so much criticism has been heard in modern times, is founded on the divine teeching and that the system of government of the Presbyterian Church, by Presbytery, Synod and General Assembly is in accord with the plan laid down in the Holy Scriptures. When Mr. Lennox was questioned by Rev. J. S. Ferguson, of Baltimore, Moderator of the Presbytery of Peterborp, on these sections of church doctrine, his answer expressed unqualified concurrence.

The church was filled to capacity by representatives of the various evangelical churches in Havlock and the ministers present were Rev. T. W. Goodwill of Cobourg, who, as the most recently inducted minister in the Presbytery, according to the usual custom, conducted the opening exercises; Rev. G. I. Crow of Springville, who acted as interim moderator during the vacancy caused by the resignation of Rev. James McIlroy, pastor for two years but who has accepted a call to Toronto; Rev. D. A. Thomson of Hastings, and George Bennet, a theological student of Knox College, who is supplying the pulpit of Norfood during the summer holidays.

Rev. Mr. Goodwill made a favorable impression upon the audience which heard him for the first time. He is a man of imposing appearance in the pulpit and an earnest and impressive speaker. here was no doubt left in the minds of those who heard him last night as to his stand on the various questions. He believes that the church is an organism, not an organization, that can be taken apart and remodeled without injuring it. No change can be made in an organism unless some vital part is destroyed.

He defended vigorously the Confession of Faith, which he maintained is founded upon Bible teachings, and read different passages of Scriptures to show that the doctrine of predestination is an important part of the Christian Faith. The modern mind which scoff at either the Confession of Faith or the doctrine of predestination is really the carnal mind with a coat of polish. The church is not a pleace of amusement, a house of merchandise or a reform bureau. Christ never instituted a reform bureau while on earth. He realized that all ends were due to sin and He worked out a plan by which the human race could escape the consequence of that sin a plan of redemption made effective by His death on the Cross. When the church mixes in politics, it loses its spiritual power.

The Induction.

Rev. G. I. Crow, as interim moderator, then told of the steps that had been taken leading up to the call which had been accepted by Mr. Lennox. Mr. Thomson of Hastings, the dean of the Presbytery of Peterboro, with 42 years of continuous service in the pulpit to his credit, gave the new minister some fatherly advice. He congratulated Mr. Lennox on being called to such a church as Havelock, as he has known the congregation during his long term in Hastings. He predicted that Mr. Lennox would find his new flock loyal and willing to co-operate with him at all times.

Mr. Lennox was adjured to take heed to himself in his private life. If he were true to himself, he could be false to none. Above all, he was to be a man, for men are needed in the church today. He should be a man of prayer, for he who prays well, works well. He should be a student of nature and philosophy, if he would, but especially of the Bible, as it was his duty to know more of that Book than did any member of his congregation. He should be impartial in his pastoral work, treating all classes alike. Some ministers keep up their churches by pastoral work, and others by their work in the pulpit, but Mr. Lennex was advised to combine the two duties.

A Word to the Congregation.

Rev. G. I. Craw addressed the congregation with regard to their duty to their pastor. The influence of the pew upon the pulpit could hardly be over-estimated. Some congregations in Ontario had given their ministers the best possible training in their profession by insisting on sermons that were worth while. They were exhorted to know and recognize him always as their minister, and to be loyal in supporting him in his work, the highest profession to which any man could be called.

The ministers present extended the right hand of fellowship to Mr. Lennox, welcoming him as a member of the Presbytery, and the new pastor was introduced to the congregation by two of the elders.

The Musical Service.

The Havelock Presbyterians have no forbodings as to the future. They have faced many a critical situation in the past and have always scored a victory. They have an energetic Ladies' Aid Society, that important auxiliary in church work, without which no congregation can succeed. The young people take an active interest in the Sunday School and the various societies. The choir, under the leadership of Miss Helen Thompson, the organist, is large and efficient. Last night a musical programme was rendered in a manner that would have reflected credit on any city choir. The anthem chosen was "Onward Christian Soldiers," and Mrs. Frank Quinn sang sweetly and with feeling as a solo, the beautiful lyric, "Sweet and Low."

UNIONIST OFFER TO REMAIN YEAR WAS REJECTED

Congregation of St. Andrew's Church at Burnbrae to Divide on June 10.

NO COMPROMISE.

Unionists Accused of Breaking Up Congregtaion of 87 Years' History.

BURNBRAE, May 12. — Judging from the result of the meeting held in St. Andrew's church on Monday evening, the famous Burnbrae Presbyterian congregation is to be reduced to an augmented charge or a mission station.

Voted against Union.

Following the vote in January last which stood 62 to 52 against entering the United Church, the congregation stayed together. The Unionist minority forbore to exercise their rights and decided to remain until the 10th of June. The session however felt that some understanding should be reached between the two bodies so that they would be able to carry on in harmony and unity. To this end, a meeting was called for May 4th. The congregation duly assembled in the auditorium of the church for devotional exercises conducted by the pastor, Rev. D. A. McKenzie. Afterwards the Unionist members adjourned to the basement and each side proceeded to draft their resolutions and appoint their committees which were to meet in the vestry and decide what was to be done. The committees were as follows:

Atni-Union: Mrs. George Craighead, Mr.. G. V. Taylor; Messrs. W. A. Milne, A. T. Donald, James Stewart.

Unionist: Mrs. William Rannie,Mrs John Rannie; Messrs. Alex. Hume, Malcolm Totton, Andrew Milne.

Refused To Temporise.

The Unionist committee were authorized to meet the other side half way and remain independent for one year with a vote then to be final. Budget monies could be kept separate and general revenue go on the same as before. The anti-Unionists would not agree, however, accusing the Unionists of breaking up the congregation. Consequently no decision was reached.

Great sympathy is felt for the pastor, Rev. D. A. McKenzie and Mrs. McKenzie at this time, as they have not been in the congregation long. Mr. McKenzie has refrained from taking sides in the matter, but has consistently advocated the need of understanding between the opposing forces and has asked time after time that each side come to the meeting prepared to sacrifice something in the interests of the church here and the kingdom of God.

The Unionists felt that they should have some recognition as they contained most of the active workers of the church, but were prepared to make a sacrifice and meet the anti-Unionists on a common footing. However, they were rejected.

Mothers' Day was fittingly observed in St. Andrew's church on Sunday morning.

Mr. Oscar McConnell and family, of Brighton, were Sunday visitors at Burnbrae.

RUN DIRIGIBLES ON A SCHEDULE

New Air Fleet to Operate Between San Francisco and Phillipines.

PREPARE DETAILS.

NEW YORK, May 13. — (United Press).—Dirigibles such as the Los Angeles and the Shenandoah will operate on a regular schedule between San Francisco and the Phillipines, if plans of the Manila branch of the National Aeronautic Association of America are successful, the United States Mission of the American Chamber of Commerce of the Phillipines announced here. Details of the organization's project will be submitted soon to President Coolidge and Secretary of War Weeks.

Have You Seen the Congoleum Play Girl?

From now on until May 16th she will be playing in the windows of authorized Congoleum dealers. Look for her when buying your Spring floor-coverings.

Look for the Gold Seal when you buy

AUTHORIZED CONGOLEUM MERCHANTS.
Peterboro Dealers:

R. C. BRAUND, 53 Park Street
A. COMSTOCK, 300 George Street
J. D. CRAIG, 441 George Street
THE CRESSMAN CO., LTD., 385 George Street
ROBERT FAIR & CO., LTD., 383 George Street
HOME FURNISHING CO., 208 Charlotte Street
M. McFADDEN & SON, 178 Hunter Street
McBRIDE & FRANKS, 224 Charlotte Street
E. G. TAYLOR, 299 George Street
J. C. TURNBULL CO., LTD., 361 George Street
H. ZACKS, 420 George Street
LAKEFIELD DEALER
DICKSON'S STORE

WHEAT POOL PLANS.

Saskatchewan Organization Seek Two Million Acres More.

REGINA, Sask., May 13. — Dwarfing any previous similar efforts, the management of the Saskatchewan wheat pool, immediately the Provincial elections are over, will start a province wide movement to secure 2,000,000 additional acres under contract. Organization work for the effort has already been started at the head office in Regina. At the same time it will attempt to secure the necessary percentage of acreage for the coarse grain pool which will operate for the first time this year. The initial move for coarse grain acreage is the mailing of the contracts to all wheat pool contract holders.

LATEST BEACH NOVELTY.

PARIS, May 13.—A small rubber balloon bathing boat is appearing on the Mediterranean beaches. It is supported by three balloons and the occupant can either paddle around or equip it with a sail. It is very difficult to upset.

NEW GOLD FIELD.

LENINGRAD, May 13.—A rich gold field has been discovered in the Lena River region of Siberia.

Dr. H. T. Scott

Chiropractic Physician, Campbellford, Ont.

Phone 100 for appointment.
Hours: 2-5 and 7-9 p.m.

Office over Louck's Drug Store.
Successor to Dr. W. A. Murphy, D. C.

Make it new again!

Don't tolerate shabby woodwork, tarnished furniture and wear-marked floors.

Renew their youth—give them color, life and beauty with

SUN VARNISH STAIN

The thing is simplicity itself. Just brush on Sun Varnish Stain in Mahogany, Oak or whatever shade you desire. You stain and varnish with a single stroke—and the old shabby surface will radiate a sparkling lustrous beauty.

Permanent beauty, remember—permanent practical brightness for every bit of furniture and woodwork.

We will be glad to explain to you personally how Sun Varnish Stain will renovate and beautify. We have a complete stock on hand and will advise you in the matter of color selection, quantity required and any other information you may desire.

MADE IN CANADA BY THE MAKERS OF THE FAMOUS "ELEPHANT" BRAND GENUINE WHITE LEAD

Save the surface and you save all

CP

For Sale by,
McClennan Hardware, Peterboro
A. P. Brown & Co., - Peterboro

22

The Evening Examiner

PHONES—Editorial 1601. Business Office, 1600. Private Branch Exchange to all Departments.

The Examiner is a member of the Audit Bureau of Circulation.

The Daily Examiner, published every lawful evening, by The Peterborough Examiner, Limited. Office, 419 George street. $6.00 per year, delivered in city; out-of-town subscribers, by mail, $4.50 a year.

The Weekly Examiner, published every Thursday. Subscription price $1.50 a year.

U. S. REPRESENTATIVES

Special U. S. Representatives—W. H. Stockwell, 629 People's Gas Building, Chicago, Ill.

New York—Chas. F. Miller, 225 Fifth Avenue.

Advertising Rates on application.

R. M. GLOVER, Managing Director.

WEDNESDAY, MAY 13, 1925.

GENERAL CURRIE'S REMINDER.

Sir Arthur Currie's reminder to the people of Montreal that they are not fulfilling their obligations to returned soldiers in the liberal spirit which their services has earned should be taken cognizance of in other places besides the metropolis of Canada.

There are doubtless ex-service men in Peterboro, some of them disabled, who have been finding it hard to keep body and soul together during the period of unemployment.

When these men enlisted they were told from every recruiting meeting platform in the country that the best would be none too good for them when they came back.

How that pledge has been kept needs no telling.

Instead of receiving the bestz, it is to be feared that because of the small proportion of worthless idlers among the returned soldiers many worthy ex-service men have been condemned to something approaching the worst.

When public bodies have utterly failed to give war veterans the preference in filling positions, it is not to be wondered at that private employers of labour have been equally as careless in their obligations to the men who fought.

Sir Arthur Currie, as the Commander-in-Chief of these men overseas, does well to remind his fellow-countrymen of these things, and to appeal for a more loyal and a more generous sympathy for ex-service men who find themselves fighting a hopeless battle.

THAT CENTENARY PICTURE.

Celebrating the 100th anniversary of Peterboro—which does not in any event eventuate until next year—by having a photograph taken of the whole flock of civic dignitaries and officials has struck more than one citizen as slightly out of line with the policy of economy which the Council is supposed to be carrying out.

Compared to the annual expenditure, the cost of providing thirty-eight Aldermen and officials with a copy of the picture is trifling, of course—but the fact remains that worthy causes have been denied civic help or had their grants cut down because of the necessity of retrenchment, and the Santa Claus spirit of this photograph episode does not dovetail with such expressions of thrift.

It is a nice picture, quite a striking compilation of good-looking people and worthy of being given a place of honour on the walls of the Council Chamber.

But in this year of "cutting to the bone" some people cannot avoid the thought that if the Aldermen and officials wanted a picture of themselves the more satisfactory way would have been of each of them to "pay the shot" himself and avoid the complaints of citizens with no sense of the artistic, but a very keen impression of the size of their tax bills.

However, the picture is worth what it cost perhaps as a concrete proof of the fact that as a city we are accumulating quite a sizable collection of civic officials.

VANDALISM IN PARKS.

The appeal of Mayor Turner to citizens generally to protect the flowers in the city parks is timely and should be respected.

That there are vandals in Peterboro who would steal a row of tulips from one of the city's beauty spots is a fact in which it is impossible to take much pride, yet it must be confessed that far too many residents are careless in their treatment of public as well as private property.

This was demonstrated several weeks ago when Victoria Park was officially closed to traffic, in order that the sward and paths might be given a chance to dry up without the damage usually inflicted by careless pedestrians.

The majority of people obeyed the command to stay out—but not a few ignored the signs, and used the park as a short-cut, indifferent as to what harm they might cause.

It is the same tendency that makes such people cut across private lawns and damage the property of others to save themselves a few steps.

This theft of flowers is a more serious matter, however.

The display of tulips in Victoria Park is something in which every citizen should take a genuine pride, as a harbinger of summer and a feast for the eye—and if there are people who cannot keep their dishonest fingers off, it is to be hoped that the Police Court will have a chance to listen to their explanations.

LINDSAY'S EXPERIENCE.

The manner in which the citizens of Lindsay rallied to the call for assistance in the search for little Charlie Hodges, missing since a week ago Monday, is conclusive evidence that when the test comes human nature can be relied upon to show a creditable assay.

Hundreds of Lindsay people spent Sunday in searching the countryside in the hope of locating a possible clue as to the whereabouts of the missing youngster.

Owners of motor cars cheerfully volunteered for service, and the thoroughness with which the hunt for clues was carried out is indicated by the fact that one machine covered 123 miles during the day.

Motor-boat owners and canoeists also did their part in dragging the river, and the whole community has thrown itself into the search.

Many of the volunteers doubtless did not know the Hodges family.

That made no difference, however.

Misfortune has come, a young boy was missing under mysterious circumstances, and unhesitatingly hundreds of citizens offered their services and did what they could to clear up the mystery.

Often it seems as if we are living in a selfish age, that the majority of people have no concern about those outside their own narrow circle.

But when the shadow of tragedy comes, when help is needed, the Lindsay incident shows that the heart of man still beats true.

THE CALL FOR BREVITY.

It is not a mere coincidence as to time that Washington should be talking seriously about doing something to limit both the length and number of speeches in Congress at the moment that Ottawa is doing the same thing, says the Ottawa Journal. It is rather a coincidence as to need. At both points the conviction has been born out of experience that legislative bodies waste too much time in mere campaigning. It is not complained that representatives are too much disposed to devote excessive and needless attention to public business; but that they neglect national issues in order to carry on their partisan battles.

No one can read the speeches delivered in the protracted debate on the budget without being painfully impressed by the futility of much that has been uttered. Very little of it has been constructive. Fully 75 per cent. of it has consisted of mere repetitions. Plagiarism has become a fine art in Parliament. The object of nearly all of it has been to score a party advantage. That is not only a subversion of the underlying purpose of Parliament, but it is a scandalous waste of time and money. It may be platitudinous to say that, because it has been said so often; yet it has the force of truth behind it.

The trouble has its roots in indolence. Members will not take the time and trouble to so organize their speeches or to make them brief. They dilute ideas with words until they are homeopathic. Hard work and concentration on a speech would not only reduce its proportions, but would add enormously to its effectiveness. In other words, it is poor policy to be verbose. A speech ten minutes in length, bristling with epigrams and points, would be such a novelty that the whole character of our debates might be changed. Monotony and boredom would give place to intense interest in what was being said.

PENSIONS BOARD.

Five years after interment, the body of a Toronto returned soldier has been exhumed and the cause of death has been shown to have been tubercular meningitis of a chronic type and not sleeping sickness, as diagnosed by the medical staff of the Pensions Board, says the Hamilton Spectator. It having been definitely established that the meningitis was contracted overseas, the returned man's widow has been placed upon the pension list and her allowance will be made retroactive to the date of her husband's death. This one wrong has been righted, but how many cases are there of injustices uncorrected? Had it not been that a prominent citizen of Cobourg undertook to pay the expenses of exhumation and autopsy the widow and five fatherless children would have continued in destitute circumstances. It would be interesting to know just how extensive and thorough was the examination by the medical staff of the Pensions Board that resulted in the diagnosis of sleeping sickness. It is a disease of which comparatively little is known—a disease much more difficult to diagnose than tubercular meningitis. That, five years after death, two pathologists were able to determine that tubercular meningitis was the cause of death would seem to indicate that, in life, the returned man had received but a cursory examination at the hands of the medical officers who act in an advisory capacity to the Pensions Board. The soldier in question and members of his family challenged the diagnosis. Why, when there was a doubt, did not the Pensions Board dispose of it by an autopsy immediately after death? Fortunately, decomposition had progressed but slowly, and after five years it was possible to determine the cause of death, but had there been rapid decomposition of the remains the records would have continued to list Pte. Cowin as having died of "sleeping sickness," and the widow and children would have remained dependent upon the charity of the community in which they live. Why, when there is a doubt, does the Pensions Board invariably rule against the soldier and his dependants? This case provides an incentive for a thorough inquiry into the methods of the department. How many more cases of "sleeping sickness" are there on the records?

STILL TINKERING.

The regulations governing the sale of 4.4 beer provide a practical illustration of the ease with which legislation can be hopelessly jumbled when those responsible for it try to please everybody, says the Hamilton Spectator. The major complaint against the Ontario Temperance Act was that it was inconsistent, that it was a rich man's law. Premier Ferguson undoubtedly had this in mind when he drafted the legislation increasing the alcoholic content of beer to 4.4 per cent., thus putting what he declares to be a palatable, non-intoxicating beverage within the means of the working class. But the amendment, legalizing the sale of the stronger beer, is more inconsistent than was the unamended Act. It is argued by its sponsors that it is a harmless, non-intoxicating beverage. One would naturally think, then, that it would be placed in the same category as the 2 1-2 per cent. beer which it replaces, but, instead, the regulations governing its sale are actually more restrictive than those which governed the sale of strong liquors in the pre-prohibition days. Restaurant proprietors, whose dining room are located one flight up, or one flight down, will not be permitted to sell the "harmless, non-intoxicating beer," it is announced, nor will the privilege be extended to proprietors of "L-shaped" dining rooms. The reason for these restrictions, it is explained, is to keep the drinkers of "four-point-four" in the public gaze. There is no doubt that if the stronger beer is palatable, it will increase the revenue of those restaurants where sale of it will be permitted, and it is logical to presume it will decrease the patronage of eating houses denied the right of sale. It is beginning to look as if an attempt is being made to incorporate into the legislation every suggestion that has been advanced since the controversy anent the stronger brew was launched. To the average man it will seem that the lawmakers, at Queen's Park, have gone to great lengths to prove the contention of the temperance workers—that 4.4 beer is not the innocent beverage it is supposed to be.

EDITORIAL NOTES AND COMMENT.

Wait until the alternative vote bill is brought down in the House of Commons if you think there has been a lot of talking at Ottawa.

It used to be a question of "The Bar or the Boy?" Mr. Nickle has made it a matter of "The Bar or the Beer?"

Hon. Mr. Motherwell is talking the kind of "small potatoes" politics the consumer likes to hear about.

Practically every industry in Peterboro has already arranged for space at the Made-in-Peterboro Exhibition. The success of the event seems to be assured.

What with beer signs, gasoline pumps, detour signs and bill-boards the motor tourist is going to be lucky if he finds any scenery in Ontario.

Wise and Otherwise.

These are the days when it is very hard to be serious about anything except the weather.

We have a great longing inside to drive a fire wagon so we can park by a water plug.

Judging by the noise you would think the United States had as many vice-presidents as a railroad.

Even if Hindenburg is president of Germany, we used our tin helmet for a flower pot long ago.

They claim a man in Bermuda had five wives, so everyone in Bermuda doesn't eat Bermuda onions.

The yarn trade is better. This means the cotton yarn, the fishing yarns being some worse.

Wouldn't it be bad if there were no temptations to avoid?

A fool and his honey are soon parted by turning on the light.

He who dances must pay the fiddler and the bootlegger.

Just follow the crowd and you get dust in your eyes.

A kind auto driver is one who puts a cushion on his front bumper.

If you don't look things over you will overlook things.

A groceryman tells us he caught an ant looking at his books to see who ordered sugar.

We had rather fish than read. Then we learn what we think instead of what some other man thinks.

The king of Bulgaria has a very hard job. He has to get up early every day and foil a few plots.

Effort to make silver dollars popular has been abandoned. They made wealth too much of a burden.

The modern Cinderella completes her happiness by getting alimony.

Many a young daughter resembles her mother because they paint alike.

The early bird gets the worm, but we had rather get the sleep and go without the worm.

The radio set keeps some at home and so does the onion set, but the society set doesn't.

To make a monkey out of a man first get him up a tree.

RADIO PROGRAMMES

WEDNESDAY, MAY 13.

EVENING PICK.

Tonight's a good night for the DX bug. All programs look alike to the selector. Just the ordinary variety of music, talk and such.

But occasionally the vaudeville enthusiast may turn to the dial setting of 448 meters and pick up what promises to be a good variety show from Station WJZ. The show starts at 9 C.T.

WEAF, NEW YORK—492.

6.00, p.m.—Waldorf-Astoria dinner music.
7.00 p.m.—United Synagogue of America service.
7.30 p.m.—U.S. Navy Band.
9.00 p.m.—Ipana Troubadours.
10.00 p.m.—Little Symphony Orchestra.
11.00 p.m.—Hotel Roosevelt Orchestra.

WNYC, NEW YORK—526.

7.50 p.m.—Piano recital.
8.00 p.m.—International Police Conference from Hotel Waldorf-Astoria.

WJZ, NEW YORK—455.

7.02 p.m.—Hotel Commodore dinner music.
8.30 p.m.—Organ recital.
9.25 p.m.—Nick Lucas, guitar and songs.
10.30 p.m.—Grenwich Village Inn Orchestra.

WAHG, RICHMOND HILL—316.

8.00-10.00 p.m.—Vocal and instrumental program.
10.15 p.m.—Paramount Orchestra.

WOR, NEWARK—405.

7.30 p.m.—Lopez Orchestra.
8.15 p.m.—Czechoslovakian Band.
10.15 p.m.—Gurewick Saxaphone Ensemble.
11.00 p.m.—Ciro's Orchestra.

WIP, PHILADELPHIA—508.

6.05 p.m.—Benpamin Franklin Orchestra.

WOO, PHILADELPHIA—508.

10.30 p.m.—Sylvania Orchestra.
11.00 p.m.—Dance music.

WLIT, PHILADELPHIA—395.

8.00 p.m.—Artists' recital.
10.00 p.m.—Arcadia Orchestra.

WBZ, SPRINGFIELD, MASS.—333.

6.00 p.m.—Hotel Lennox Ensemble.
8.15 p.m.—McEnelly's Singing Orchestra.
9.00 p.m.—Organ.
10.00 p.m.—Goldenaires-Trumpet Quartet.

WGY, SCHENECTADY—380.

7.00 p.m.—Strand Orchestra.

WEEI, BOSTON—476.

7.30 p.m.—Tufts College String Quartet.
8.00 p.m.—Orchestra.
8.30 p.m.—Musicale.
9.00 p.m.—Opera group.
10.00 p.m.—Sinfonians' Orchestra.

WNAC, BOSTON—280.

8.00 p.m.—Orchestra; soloists.

WGR, BUFFALO—319.

6.30 p.m.—Lake Shore Orchestra.
7.30 p.m.—News.
8.00-9.00 p.m.—Concert.
9.00-10.00 p.m. — Buffalo Orpheus concert.
10.00 p.m.—Music.
11.00 p.m.—Supper music.

KDKA, PITTSBURGH—309.

8.00 p.m.—Baseball scores.
8.15 p.m.—University of Pittsburgh Band.
9.45 p.m.—Concert.

WCAE, PITTSBURGH—461.

8.30 p.m.—Studio recital.
10.30 p.m.—Nixon Orchestra.

WTAM, CLEVELAND—389.

7.00-8.00 p.m.—Dinner dance music.
9.00-11.00 p.m.—Musical Magpies.
11.00-12.00 p.m.—Hollenden Entertainers.
12.00 p.m.-2.00 a.m.—Dance music.

WEAR, CLEVELAND—390.

8.00-9.00 p.m.—Dinner concert.

WWJ, DETROIT—353.

7.00 p.m.—Dinner concert.
9.00 p.m.—Detroit News Orchestra

WKRC, CINCINNATI—326.

9.00 p.m.—Vocal an instrumental concert.
10.15 p.m.—Lelia Le Marr, piano.
10.30 p.m.—Groenke and Miesnler, songs.

WLW, CINCINNATI—422.

7.00 p.m.—Dinner concert.
9.15 p.m.—Orchestra; soloists.
11.00 p.m.—Hebrew Union College program.
11.30 p.m.—Ensemble; solos.

WSAI, CINCINNATI—326.

11.00 p.m.—Music.

WHAS, LOUISVILLE—400.

9.30-11.00 p.m.—Orchestra; string quartet; baseball scores; news.

CATTLE, GRAIN AND PRODUCE

Peterboro—Toronto—Montreal Winnipeg

RETAIL.

Fruit.

Bananas, 30-60c doz.; 2 lbs. 25c; oranges, 25-75c dozen; grape fruit, 2 to 6 for 25c; lemons, 25-40c doz.; apples, 35-90c peck; table Spies, 60c doz.; cooking apples, 30-50c peck; Malaga grapes 70c lb; cooking figs 3 lbs. 25c; layer figs, 30-40c lb.; dates, 9-15c lb.; pineapples, 35-60c each; cranberries 25c lb.; cocoanuts 10-20c each; strawberries, 30c pt.

Vegetables.

Potatoes, 2 pks. 25c; beets, 40c peck; new beets, 15c bunch; carrots 15-25c peck; new carrots, 2 bunches 25c; parsnips, fresh dug, 25c peck; turnips, 5c each, 10-15c peck; green onions, 5c bunch; Spanish onions, 3 lbs., 25c; cooking onions, 4-8c lb.; cabbages, 5-15c; new cabbage 10c lb; leaf lettuce, 5c bunch; head lettuce, 15c-25c; celery, 15-25c bunch; parsley, 5c; tomatoes, 15-30c lb.; peppers, 3 for 25c; cauliflower, 35-60c; spinach, 20c lb., 70c peck; hothouse cucumbers, 35c each; Florida cucumbers, 15-20c; mushrooms, $1.25 lb.; rhubarb, 3 bunches 25c; radishes, 10c bunch; endive, 25c lb.; asparagus, 15-75 bun.; egg plant, 50-60c each; string beans, 40c lb.; green peas, 30c qt.; new potatoes, 20c measure, $1 peck.

Nuts

Mixed, 25c lb; peanuts in shell, 35c lb; shelled walnuts, 49-60c lb; broken walnuts, 45c lb; whole halves, 70c; California budded, 50c lb; shelled almonds, 50-70c lb.; Brazil nuts, 25c lb.; pecans, 85c lb.

Dairy Products.

Butter — Creamery, 35-40c lb.; dairy, No. 1 33c, No. 2 28c, choice 35c; baking, 25c; lard, 22-28c; shortening, 18-20c lb.

Eggs—25c doz.

Cheese—25-40c lb.

Honey.

Sections—Clover, 25-30c.

5-lb. pail honey — Clover, 83c; amber, 60c.

Fish.

Salmon trout, 20-25c; sea salmon, 20-25c; red salmon 25-30c; whitefish 20-25c; kippers 25c; kipperines, 30c lb; haddies 20-25c; fillets, 20-25c; fresh and sea herrings 10c lb; salt herrings, 45c dozen; halibut, 25-30c; codfish, 15c lb.; fresh cod, 20-25c lb.

Meats.

Beef, 10-25c lb; veal, 12-28c; lamb, 15-35c; mutton, 10-25c; pork, 15-30c; bacon, 35-65c; sausage 18-20; chicken 25-30c lb.

Flour.

Flour, half barrel, $5.00-$5.25; pastry flour, 24-lb. bag, $1.00-$1.15; bread flour, 2r-lb. bag, $1.25.

WHOLESALE.

Grain.

Fall wheat, $1.20 bushel; spring wheat, $1.15 bushel; oats 45c; rye, $1.00; barley, 70c; peas, $1.50; alsike, $1.50-$8.00; buckwheat, 65c; sweet clover, No. 1, $2.00-$3.00; alfalfa, $8 bushel; red clover, $6-$8 bushel.

Hay, Bran, Etc.

Hay, baled $16-$17; loose, $15-$16; straw, baled $8; bran, $28 ton; shorts, $30.

Hogs.

Live hogs, thick, smooth, $11.50 cwt. select graded, $12.65; dressed, head on, $17.50; head off, $18.50.

Hides and Wool.

Hides—Cow, 7-8c lb.; horse, $3.50 $4.00 each; calf skins, 15c lb.; sheep skins, $1.75-$2.50; shearlings, 25-50c each.

Wool—Coarse, 27c lb.; medium, 29c; fine, 31c; rejects, 16c.

TORONTO LIVESTOCK

TORONTO, MAY 12.—The market was good and steady for butcher cattle at yesterday's prices, with just a slightly firmer tone for anything of choice handy quality.

Best butcher, steers and heifers, handy weights, $7.35 to $7.50; good to choice, $6.75 to $7.25.

Choice fat butcher cows, holding firm at $5.50 to $6.50.

Export trade quiet, with a few loads of heavy cattle left over. Export buyers practically filled all requirements in yesterday's buying. Rogers and Maybee took about 350 cattle, half of these billed through and the balance bought in the market. Mr. H. P. Kennedy has just returned from the Edmonton stock yards, from where 1,000 cattle are this week being loaded at Quebec for the Old Country. These cattle are said to include some of the finest steers ever shipped from Alberta.

The calf trade had a slightly firmer tone at $9.50 to $10.50 tops.

Sheep and lambs steady.

Hogs firm, holders asking 25 cents higher at $12.85 off cars. Market unsettled.

Current Quotations.

Choice export steers	$8.25	$8.50
Good to choice keeps export feeders	7.25	7.50
Good export steers	7.75	8.10
Baby beeves	8.00	11.00
Choice handyweight butchers' cattle	7.50	8.00
Good handyweight butchers	7.00	7.25
Medium handyweight butchers	6.50	6.75
Common handyweight butchers	5.50	6.25
Choice to good 950 to 1,100-lb. feeders	6.75	7.35
Fair to good light feeders	5.75	6.25
Good butchers' cows	5.50	6.00
Choice butchers' cows	6.25	7.00
Good butchers' cows	4.75	6.00
Common	4.00	4.50
Canners and cutters	2.25	3.50
Good to choice bulls	5.00	5.25
Fair butchers' bulls	4.25	4.75
Bologna bulls	3.25	3.75
Choice spring lambs, each	14.00	16.00
Medium to good spring lambs	10.00	13.00
Choice yearling lambs	15.00	....
Med. yearling lambs	13.00	....
Choice sheep	10.00	10.50
Heavy sheep and bucks	6.50	7.50
Common calves	5.00	6.00
Medium calves	8.50	9.00
Grass calves	4.00	....
Hogs, f.o.b., thick, smooth	12.25	....
do. fed and watered	12.95	....
do. off cars	13.35	....

STERLING RATES

MONTREAL, May 12.—Sterling exchange rates were quoted here today as follows:

Sterling demand $4.84 3-4.

Sterling cables $4.85 1-8.

CHICAGO GRAIN

CHICAGO, May 12.—Grain went decidedly higher in price today. Activity of exporters stimulated the wheat market. Offerings of corn were unusually scant. Wheat and corn both finished strong, wheat 2 1-2 to 3 cents net higher, May $1.62 1-2 to $1.62 3-4, and July $1.50 1-2 to $1.51, with corn 1 to 3 3-4 cents up, oats showing 5-8 to 1 1-4 cents gain, and provisions 2 to 20 cents decline.

EGG PRICES

OTTAWA, May 12.—Operators who are storing are easing up a little and increasing difficulty is found in making sales of Western eggs at the prices quoted. Many are of the opinion that prices will become dangerous for those putting away reserve stocks. As to whether this sentiment will effect the market will be reflected in prices probably during the present week. Western cars are now being offered extras 29 1-2, firsts 27 1-2, seconds 24 1-2 f.o.b. Yorkton. The freight from that point amounts to about 4 cents.

Toronto and Montreal — Steady and unchanged.

Winnipeg — Jobbing, extras 29, firsts 27, seconds 25.

MONTREAL GRAIN AND PRODUCE

MONTREAL, May 12. — There was some demand from New York exporters for Canadian Western feed barley in the Montreal market today and sales were made at 4 cents per bushel over the Winnipeg May option, c.i.f. Montreal, and in addition to this a few loads of No. 4 grade were worked direct over the cable.

A moderate amount of business was transacted in car lots of oats in the domestic market for local and country account, and sales of odd cars of No. 2 buckwheat were made at 88 cents per bushel, ex-store, but the trade in other lines of grain was quiet on account of the limited demand from foreign buyers for supplies. Oats were firm and prices were steady.

There were no further developments in the local egg situation, prices for all grades being firmly maintained owing to the fact that there is still keen competition for supplies at the different points throughout the country for storing purposes, and in consequence the offerings here daily are just about sufficient to meet the domestic requirements. The volume of business in a wholesale jobbing way was fairly large. The receipts were 3,597 cases, as against 2,387 for the same day last week, and 4,476 for the corresponding day a year ago.

Butter Market Easier.

The receipts of butter today were 209 packages, as against 237 for the same day last week, and 434 for the corresponding day a year ago. An easy feeling prevailed in the market notwithstanding the small supplies coming forward for the season of the year. There was no improvement in the demand, and business was quiet on account of the fact that buyers in most cases have ample stocks on hand to meet their immediate wants.

In a wholesale jobbing way the market was weaker and prices were reduced 1 cent per lb., with sales of finest creamery at 34 cents per lb. in solid packages, and at 35 cents per lb. in 1-lb. blocks.

New Zealand Cheese.

The receipts of cheese were 13,137 boxes, as compared with 4,950 for the same day last week, and 3,207 for the corresponding day a year ago. Of the above quantity today there were 7,590 boxes of New Zealand cheese which arrived here which makes the total arrivals since the first of April 58,155 boxes besides 11,661 boxes of English cheese, and 2,216 boxes from the United States. The trade on spot was reported quiet owing to the fact that buyers and sellers were apart in their views as to values. Western No. 1 white and colored were quoted at 17 3-4 to 17 7-8 cents per lb., and Eastern at 17 1-2 to 17 5-8 cents per lb.

Cheese Sale on Curb.

MONTREAL, May 12.—On the local curb market there were 1,200 boxes of cheese offered and 600 packages creamery butter. The cheese sold at 17 cents per lb; No. 1 pasteurized creamery at 32 cents per lb., and No. 1 creamery at 31 1-2 cents per lb. delivered here.

Investigate Headaches

Thousands suffer from headache without knowing that headaches are symptoms of some physiological disturbance.

Headache causes are both direct and indirect. Here is a list of a few of the causes.

Constipation, bad air, hunger, fatigue, eye strain, indigestion, brain tumors, various neuralgias, nasal growths, mouth breathing, worry, anger, excitement, alcoholic indulences, lack of sleep, coffee, drugs and a score of other things.

The most usual remedy applied by headache sufferers comes from drug stores in small boxes, or vials.

By the use of drugs the pain is killed, as far as the patient can feel, but the headache is not gone.

If persons, who suffer from headaches, make a careful study of themselves they have a chance of effecting a permanent cure.

If they do not care to take the trouble to look into their own case, or have a physician to do it, they might as well resolve to continue in their pain.

Jersey City, N. J.—"A letter which I read in the paper about Carter's Little Liver Pills fitted my own case so closely that I could not help trying them and am very happy I did." So writes Mr. Frank J. Trumbull, whose letter goes on to say, "I had heard about Carter's Little Liver Pills for years but never knew they helped overcome poor appetite and sour stomach, until I read about another man in the same plight who took Carter's with good results. I tried them and can honestly say that they freed me of nasty gas on stomach, so that I can now eat without getting bilious, and they improved my appetite fully 100%. You can rest assured that from now on I will boost Carter's Little Liver Pills whenever I can." For sale and recommended by all druggists.

A THOUGHT.

THE KNOCKER.

Suppose you wanted to symbolize the knocker—would you suggest to the artist to draw a loathsome thing, a crawling, putrid, offensive critic?

Would you suggest the knocker on the door, twin brother to "Welcome" on the mat? Would you picture "Fortune" bringing offers of promise and opportunity? Would "Old Man Experience" be your idea of the symbol?

Or would a strong, competent, hard-hitting business man appeal to you more?

It is all in the point of view, and in the way you use words. There are few words so bad that something good could not be connected with them.

You remember what the old lady said who was asked what was good about the Devil. "He certainly is persistent," was her answer.

"Dame Opportunity" is often pictured knocking for admission. When opportunity knocks it is because she wants to boost.

The dictionary says a knock is a hard hit; if that be so, a knocker must be a hard hitter. When you are ready to strike, do you measure up to that?

Some long-forgotten philosopher, who was self-educated only, said he was a graduate of the "College of Hard Knocks." Since that day, somehow, alumniship in that organization has been something not to be ashamed of.

The knocker, experience, who polishes and fits men for living, is a hard master, yet a magnificent one to his graduates. If you have been buffeted about by that old knocker, and have won your niche in the world, you are to be congratulated, and no doubt, you have nothing but praise for him. — From Personal Efficiency, March, 1925.

TONNAGE NOT WEIGHT.

LONDON, May 13.—Tonnage of a ship does not mean that the vessel weighs so many tons. It refers to measurement, not weight. The term originated in the time of Henry VII., when Bordeaux wine was brought to England in huge casks called tuns. The size of a vessel was designated by the number of tuns it could carry in its hold.

CROSS-WORD PUZZLE

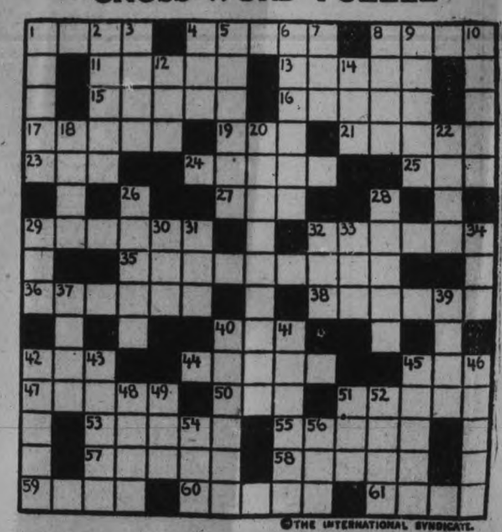

©THE INTERNATIONAL SYNDICATE.

SUGGESTIONS FOR SOLVING CROSS-WORD PUZZLES

Start out by filling in the words of which you feel reasonably sure. These will give you a clue to other words crossing them, and they in turn to still others. A letter belongs in each white space, words starting at the numbered squares and running either horizontally or vertically or both.

HORIZONTAL

1—Chief character in a play
4—Slender fasteners
8—Principal
11—To be in harmony
13—Small quantity or degree (pl.)
15—Inhuman
16—Dark-skinned
17—A form of precipitation
19—A system or theory
21—Practiced diligently
23—Spike of corn
24—Part of a flower
25—Narrow beam of light
27—School of young fish
29—To reiterate
32—Influenced
35—One who stifles another
36—Not wholly
38—Petty naval officer
40—Wager
42—Succor
44—Freshen
45—Ensnare
47—Measured walk
50—Devoured
51—A screen
53—Lengthwise
55—Flat fold
57—Mortal
58—Bird
59—Obligation
60—To moisten
61—Jogging pace

VERTICAL

1—Place of abode
2—Fast horse
3—Monster
4—Insect
5—Aid
6—Consternation
7—To plant
8—Earthy deposit of lime and sand
9—Up and doing
10—A dunce
12—Groove
14—To strike lightly
18—Narrow roadway
20—Rigid
22—Repose
26—Irritable
28—Move in glancing manner
29—Quick sharp blow
30—An ocean (abbr.)
31—Endeavor
32—Crafty
33—Tiny
34—Noise
37—Continent
39—Advanced in years
40—Small hound
41—Indian wigwam
42—To change
43—Current of air
45—Fluid
46—Besieged
48—Soft plastic earth
49—Excessively warm
51—To sink down
52—A handle
54—To capture
56—Statute

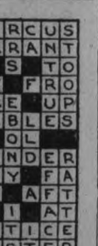

©THE INTERNATIONAL SYNDICATE.

SOLUTION OF YESTERDAY'S CROSSWORD PUZZLE.

The solution will appear in tomorrow's paper.

The most tempting cakes and pies are made from Purity Flour as well as the richest, most nutritious bread. You get both quality and economy in

PURITY FLOUR

"More Bread and Better Bread"

The FLAPPER WIFE

by Beatrice Burton

(Continued from Yesterday.)

THE STORY SO FAR:

GLORIA GORDON, beautiful flapper, marries DICK GREGORY, a struggling lawyer. Her idea of marriage is fun and fine clothes . . . but no hard work or children!

Dick borrows his mother's maid, MAGGIE, to teach Gloria to cook. But she refuses to learn. She meets STANLEY WAYBURN, an actor with whom she once had been in love.

Gloria invites Wayburn to a housewarming. He comes, and Dick instantly suspects that Gloria is in love with him. Wayburn makes love all evening to MYRA GAIL.

The "wild" party breaks up when LOLA HOUGH "bawls out" BILL, her husband, for petting MAY SEYMOUR, wife of DR. JOHN SEYMOUR. Maggie, disgusted, quits her job. Then Gloria hires RANGHILD SWANSON, although Dick tells her he cannot afford a housemaid. She also buys new clothes and insists upon an automobile. Gloria begins to be jealous of MISS BRIGGS, Dick's secretary.

One afternoon Dick returns home unexpectedly to find his wife entertaining Wayburn, May Seymour, and JIM CAREWE. Next morning May phones Gloria to tell her that the gossip about her love affair with Carewe has kept her out of the Home Woman's Club. She begs Gloria to ask MOTHER GREGORY, an officer of the club, to put her into it. Mother Gregory refuses.

NOW GO ON WITH THE STORY

Soon after May's tearful telephone message, Mother Gregory got up to go. She wrapped herself in her black broadcloth and furs that always smelled of mothballs, and pecked Gloria on her cheek.

"Goodby," she said severely. "And I hope that your friend, Mrs. Seymour, will be an example to you of what happens to foolish wives who go traipsing around with men who wouldn't marry them if they had the chance! . . . Decent women simply won't have anything to do with them. And you can tell May Seymour for me that until she gives up that Carewe, she can whistle and wait to get into the Home Women's Club, or any other club where I'm a member! For I'll vote her down every time! She's a disgrace to this town!"

Mother Gregory jerked her veil down over her Roman nose, and swept out of the house like a ship in full sail.

. . . So, Gloria thought, it was Mother Gregory who had kept May out of the club! What a hateful woman Dick's mother was!

And how dreadful for May to know that husband were against her, wanted to have nothing at all to do with her! To know that dozens of tongues were wagging about her and her affairs with Jim Carewe! . . . And yet, Gloria knew that but for the grace of Providence, she might be in the same boat with May Seymour, this very minute!

For someone, besides Mother Gregory, might have seen her and Stan Wayburn in her car, just as people had seen May and Jim together! And there would be talk and talk . . . until the whole town would be talking about her and Stan. . . .

Gloria shivered as she picked up the telephone and gave May's number.

"Maysie, dear, I just finished talking to Dick's mother," Gloria began, unhappily, when May answered her ring. "I did my very best for you . . . but it's no use! She says there's not a ghost of a chance for you to get into the club. . . . You're right, there has been a lot of talk about you and Jim! At least, Mother Gregory says there has . . ."

"The old hypocrite!" May broke in harshly. "I'll bet she's at the bottom of the whole thing! She's always hated me the way a lot of other women in this town have . . . because I married their dear, dear doctor! . . . Women always have a cozy corner in their hearts for the family doctor. And they sure do hate him to have a wife. I've found that out!"

Gloria laughed in spite of herself.

"But not Mother Gregory!" she protested. "Why, she's old enough to be Dr. John's mother. . . ."

"Oh, I don't mean she's in love with him, you poor prune!" May broke in. "That's absurd. But just the same, women like to think that their sympathetic doctor takes a personal interest in all their aches and pains. They love to go to him with their troubles. . . . Oh I could tell you a thing or two about being a doctor's wife, if I wanted to! You don't know the half of it, dearie!"

* * *

May paused for breath. Then she went on in her high voice: Well, even if I can't get into a women's club, I suppose the stores are still open to me. . . . How would you like to go shopping with me this morning?"

"I can't leave the house to-day. I'm busy," Gloria fibbed.

She wondered how May would feel if she knew the truth . . . that Dick had forbidden her to be seen with May! . . . Not that that would have stopped Gloria, if she had wanted to be seen with May!

But she didn't . . . she was afraid of being talked about, along with her. She didn't want to be classed as a "bird of a feather" with May Seymour. N, indeed!

Gloria began to perceive, dimly, that neither law nor law makers rule this world of ours, but that four little words do . . . "What Will People Say?"

. . . Well, people never would say the things about her and Stan that they were saying about May and Jim, that reckless pair! She would never give them the chance . . . she would be too clever for them. Gloria mad up her mind. There must be ways . . ways of seeing Stan without anyone being the wiser! The thought of not seeing him at all did not occur to her.

* * *

She went clip-clopping upstairs in her blue satin mules.

Ranghild was cleaning out Gloria's clothes-closet.

The sight of all her dresses hanging there in neat, colorful rows made Gloria think suddenly of Myra Gail.

Lucky Myra! . . . With clothes to burn, here she was getting ready to run over to Paris for two or three more trunksful of them!

And she would come back not only with clothes . . . but with the latest thing in make-up and hair-cuts, too, no doubt! No wonder she was fascinating!

* * *

Gloria picked up the extension-telephone that stood beside the night lamp. She gave Myra Gail's number.

"I saw by the public print this morning that you're going abroad, Myra," she said gaily when Mrs. Gail's cool voice answered; "how soon are you sailing, dear?"

"In ten days. Why? Were you thinking of going along?" There was thinly veiled humor in Myra's tone.

"As a matter of fact, I was thinking of doing that very little thing!" Gloria said with spirit. "I'm tired, and I think a sea trip would be the very thing for me!"

"Nothing like it for brushing the cobwebs out of your brain!" Myra commented as she hung up. "Better make up your mind to go along. Love to have you!"

Now, what did she mean by that, Gloria wondered . . . by that phrase of hers, "brushing the cobwebs out of your brain"?

Did Myra think there were cobwebs in her brain? Had she recognized the troubled mental state Gloria was in over Stanley Wayburn?

. . . That was the trouble with Myra, the thing that made Gloria hate and fear her. She seemed to see everything that was going on everywhere, with those cold, gray eyes of hers. She never missed a trick!

* * *

Glory turned to Ranghild.

"If I went away for a few weeks, do you think you could manage the house alone?" she asked.

Ranghild went on brushing a green sports suit as she reflected. She was thinking that she had done every bit of work in the house all alone from the minute she had stepped into it!

"I think I could, Mrs. Gregory," was all she said.

"Because I may be going away in a week or so . . . to Europe," Gloria went on.

The sound of her own words excited her. Going to Europe! Of course, she was!

She was sure that she could make Dick scrape up the money for the trip, somehow or other. She would be very sweet and appealing with him . . . and he would give her the money. Honey caught more flies than vinegar . . . that was the big idea!

With Ranghild's help, Gloria dragged her wardrobe trunk from the guest-room closet and dusted it off.

Gloria spent the rest of the day washing out silk stockings and handkerchiefs with soap-chips in her bathroom. She couldn't wait for washday to get these things packed in her trunk. She was in a fever of excitement.

When Dick came home at half-past five she was still hard at work, her hair tousled and her cheeks flushed.

Dick looked around the room in blank amazement. Bureau drawers were flung open. Dresses were flung across the bed. A pile of lingerie lay, white as a cloud, on a chair.

* * *

Wordlessly, Gloria smiled at him across the chaos . . . a siren smile from half-lowered eyelids and dimpling mouth.

"What do you think you're doing now?" Dick asked.

"Packing the things that I'm not going to take with me," his wife answered.

"Take with you! What are you doing—leaving me?" He sat down on the lingerise piled on the nearest chair.

"Well, I should say not!" Gloria cried. "Did you think I'd leave you just because you were so angry and jealous yesterday? Why, I like you to be jealous . . . 'cause then I know you still love me . . . see?"

She pattered across the room to him, and knelt beside his chair.

"Would you miss me terribly if I went away for a little while . . . with Myra Gail?" she asked.

Dick sat up with a jerk.

"With Myra Gail? But, good Lord, she's going to Europe!" he gasped.

Gloria nodded.

"So am I," she said calmly, "if you'll let me?"

Dick made a gesture of despair.

"Honey," he said, "you can't go. I haven't enough money in the bank to pay for a one-way ticket. . . . Look here, let me show you!"

He took his check book from his inside coat pocket.

"Less than two hundred bucks!" he said. "Hardly enough to pay the current bills! You know, you've been hitting me pretty hard lately with these new clothes you bought, and your automobile . . . and Ranghild's wages.'

* * *

Gloria walked away toward the windows.

"Oh, sure, it's my fault we never have any money," she tossed back over her shoulder. "I suppose you never spend a cent on those special cigarets you're forever smoking, or on taxicabs, do you?"

Gloria laughed impudently.

"Why don't you fire Miss Briggs and get a stenographer who doesn't expect a small fortune in the way of salary, if you're so terribly poor?" she asked. "Sometimes I think you must be in love with that woman! Honestly, I do!"

Dick stood up.

"You can't go to Europe," he said quietly, and went downstairs.

Gloria stood looking out of the window into the darkening street for a long time. She was actually sick with disappointment. . . . All day she had been dreaming of Europe, of Paris, of the shops there.

And now she was not to go! . . .

When Ranghild struck the dinner-gong she did not go down.

(To be Continued.)

SNAPS CLOSE FINISH.

PARIS, May 13.—A new camera clock times horse races and takes a picture of the runners as they cross the finish line, so that no mistakes can be made in placing them.

THIRTEEN CURLS AGAIN.

NEW YORK, May 13.—A fashion fad of Revolutionary days is being revived. It is the wearing of 13 curls. This fad was very popular just after the Republic of 13 States was founded.

In Girlhood and Womanhood

"My first experience with Dr. Pierce's Favorite Prescription was about the time I was growing into womanhood," said Mrs. Hilda Hodgins of 504 Aylmer Ave., Windsor, Ont., whose picture appears above. "I had become rundown, my nerves were bad and I got very weak and trembly. My mother gave me Dr. Pierce's Favorite Prescription and it completely built me up in health, strengthened my nerves and made me feel well and strong. Since I married, whenever I have felt myself going down in health, or my nerves beginning to bother me, I have taken the 'Favorite Prescription' and every time it has done for me just what I expected it would do—built me up in health and strength, quieted my nerves and made me feel fine. There isn't any medicine a woman can take for her ills that can compare with 'Favorite Prescription.'"

Send 10c to Dr. Pierce's Laboratory in Bridgeburg, Ont., for a trial pkg. Favorite Prescription tablets.

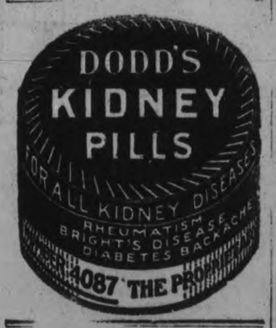

ALBERTA COAL

Leave Your Order Now. Delivery will be made on Arrival of Cars, at, per ton $13.50

Also All Sizes

LEHIGH VALLEY COAL at

Egg - - - $14.50
Stove and Nut, ton $15.00
Pea - - - $12.25

FIRST CLASS MIXED WOOD

Per Cord $8.00

Cutting extra.

PHONE 111

J. E. A. Fitzgerald

MOTHERS' DAY AT HASTINGS CHURCH

Special Services in Both Church and Sunday School Mark the Day.

HASTINGS, May 13.—A special Mothers' Day service was held in the Methodist Sunday School on Sunday morning. The Mothers' Day Service programme was used. "The Mother's Return," a reading, was given by Mrs. A. M. Brooks; Mrs. N. Beavis read "Jesus, the Children's Friend. Miss Jessie Wilsox sang a solo, and R. C. Doxsie gave an interesting address.

The body of the church was most beautifully decorated with flowers, and a Mother's Day service was also held.

The choir rendered an anthem, "What Is a Mother's Love," by Edgar C. Smith.

Rev. M. L. Hinton had charge of the service and gave an address on "Mothers." Mr. Hinton repeated two very appropriate selections on Mother; Miss Jessie Wilcox sang by request, "For Mother's Sake." Miss Bessie Hinton recited "Rock Me to Sleep, Mother."

The Young Ladies Class of the Sunday School presented Mrs. S. Carter, the oldest mother of the church, with a bouquet of flowers. Miss Bessie Hinton read the following address:

Dear Mrs. Carter.—The members of the Young Ladies' Class and their teacher wish to express in some way their love for you.

They thought that on this day when honor is being shown to Mothers, they would wish you to know they had not forgotten you.

We hope you may long be with us and fill you accustomed place.

We hope that each year as it comes will be brightened by presence of the Saviour whom you love.

Please accept these flowers as an expression of our love for you.

Written on behalf of the class.

May 10, 1925.

After the service another bouquet of flowers was sent to Mrs. Roberts, who was unable to be present at the service.

At the Bethel appointmen another Mothers' Day service was held. Little Miss Bessie Dunham recited "Somebody's Mother."

Mrs. Murphy and two little children gave a pageant on "The Story of Jesus." Miss J. Wilcox sang a solo and Rev. Mr. Hinton gave an address on Mothers' Day.

Social Evening.

A large crowd gathered in the school room of the Methodist Church on Friday evening to enjoy the annual Young People's League social.

The programme opened with a selection from The Star Orchestra, which was heartily encored. Mrs. J. M. Baker and Miss Joyce Richardson sang a duet. Misses Carrie and Ona Doxsee played a piano duet, "Hungarian Rhapsody." Miss Vera Squires of Peterboro gave a very interesting travel talk on her trip of last summer to Wembley, London, England, and Paris.

Miss Jessie Wilcox rendered vocally "It's Better to Laugh Than to Cry," and, being encored, returning sang "Two Marionettes."

Another selection by the orchestra closed the programme. Homemade candy and ice cream were for sale at booths and lunch was served.

Personals.

Mr. and Mrs. A. E. Doxsee and sons, Howard and Elwood, were Sunday guests of the former's mother, Mrs. B. F. Doxsee.

Mr. and Mrs. Albert Armstrong of Havelock were in Hastings on Sunday.

Miss Lillian Noonan of Peterboro was the week-end guest of her parents, Mr. and Mrs. J. Noonan.

Miss Dorothy Bullen of Campbellford spent the week-end a guest at the Parsonage.

Miss Emma Hubbs has accepted a position in Cobourg and left for that place on Sunday.

ENGINEERS END ANOTHER YEAR

Annual General Meeting on Thursday—Followed by Open Session.

INVITE PUBLIC

The last regular meeting for this season of the Peterboro Branch of the Engineering Institute of Canada will be held on Thursday evening, May 14th, at 8.15 p.m., in the Chamber of Commerce. At this meeting Col. C. H. Boyden, B.S., C.E., of the Portland Cement Association of America will present a paper, entitled "Field Control of Concrete."

As is usual for these meetings, a cordial invitation is extended to any of the general public who may be interested in the subject.

Previous to Col. Boyden's paper the annual general meeting of the branch will be held, at which the annual reports will be received and announcement of the results of the election of officers for the year 1925-1926 will be made.

This meeting marks the close of the regular season, during which the local branch, through the activities of the Meetings and Papers Committee, have brought to Peterboro a number of speakers, each prominent in his particular field, to give addresses on a variety of subjects of general and engineering interest.

The meetings have always been open to the general public, and while primarily intended to be of interest to the members, it is hoped that they have appealed to the many non-members who have attended from time to time.

STILL NO TRACE OF LINDSAY BOY

Police Marking Time Until Satisfied Charley Hodges Not Drowned.

NO DEVELOPMENTS.

LINDSAY, May 13. (Special.) — The authorities late on Tuesday announced that they had absolutely nothing to report in connection with the disappearance of little Charley Hodges, save that there were no new developments.

A number of citizens were on the river yesterday dragging the bottom and dead end logs were removed from the channel at Carew's mill, but there was no trace of the boy.

As a result of certain information given the authorities, Chief of Police Umphrey, and the father of the missing lad motored out to Balsam Lake and visited a camp on its shore. On their return they reported that the visit was a waste of time.

On Monday a woman informed Mayor Graham that she dreamt on two nights that the Hodges boy was down a hole between two boat houses on the river shore. She was greatly disturbed over the dreams and she prevailed upon the Mayor to make another search. His Worship selected two citizens to institute a search, the woman accompanying them. Search was fruitless.

The authorities claim to be up against a stone wall and will take no further action until the are satisfied that the boy is not in the river.

BEAVER PELTS SOLD.

Were Feature of New York Fur Auction.

NEW YORK, May 13—(Canadian Press)—Active bidding for beaver was the outstanding feature of the scond day of the six million dollar auction of raw furs tat is now going on in the Masonic Hall here. The medium-sized skins sold relatively better than the larger ones, but the entire collection moved well. Top price for beaver was $37.75, and general prices averaged ten per cent above the winter sale levels. No comparison was made on the mar mot offering, but all of the other furs sold during the day declined Best otter brough $32.50. This offering dropped 10 per cent, as did kolinsky. Best ermine touched $2.84, but the collection was off 15 per cent. from winter sale prices. Squirrel dropped twenty per cent. with a high price of $1.22. Nutria was off 15 per cent, but the best ones fetched $5.10.

Chimpanzees have been known to place four boxes on top of each other to reach a desired object.

FLAG TO BE GIVEN HAVELOCK CADETS

I.O.D.E Decide to Make Presentation—Will Operate Booth June 3.

HAVELOCK, May 13.—The regular meeting of the Harry Lauder Chapter of the Imperial Order of the Daughters of the Empire was held on Friday evening at the home of Mrs. B. Haig, with twelve members present.

The treasurer, Mrs. H. W. Roche, was presented with a primary life membership pin, and, on motion of Mrs. R. Jones and Mrs. G. Smith, the Chapter will present a flag to the Cadets.

It was decided to reserve a booth in the park for the celebration on June 3rd, and arrangements were made for obtaining supplies for sale.

Personals.

Charles McNichol, of Toronto, was in town on Sunday.

Mr. and Mrs. Wm. Mathison, of Hamilton, are visiting relatives in town.

Prof. O. Jolliffe of Queen's University, Kingston, spent the week-end with Mr. and Mrs. A. C. Denike.

Miss O. Haig, Miss G. Brewster, Miss Beatty and Mr. C. Brewster were visitors to Peterboro on Saturday.

Mrs. F. Voyer visited friends in Montreal last week.

Mrs. J. Harrison spent Monday in Peterboro.

Dr. Norval, of Norwood, was the guest of Mr. and Mrs. B. Haig on Sunday.

Mr. and Mrs. E. Fennell and family visited relatives in Warkworth on Sunday.

Mrs. Michael Barnett attended the wedding of her grand-daughter, Miss Margaret La Pointe, in Peterboro on Wednesday last week.

Mr. and Mrs. W. A. McMaster were in Peterboro on Thursday.

Anthony Barnett left last week for Peterboro, where he has secured a position.

FIRST VANITY CASE.

LONDON, May 13.—One of the earliest known vanity bags has been discovered in the ruins of the ancient colony of Olbia, which flourished in the fifth century. Searching the tombs, a Professor Zuffer found a small bag of linen which contained a metal mirror, material resembling rouge and a pencil for darkening the eyebrows.

"ROOM WITH RADIO?"

LONDON, May 12.—F. Phillips, an inventor, has perfected a device by which a radio loud speaker can be installed in every room of a hotel and can be tuned on or off like an electric light.

The census bureau found more than 52,00 drug store in the United States.

Constipation causes unpleasant breath —get relief with Kellogg's ALL-BRAN

Remember—only ALL BRAN is wholly effective in driving out constipation.

Back from the intestine, into your body, constipation sends its hideous poisons to torment you. This venomous backwash can lead to over forty serious diseases. Can wreck your health. Ruin your appearance. Don't neglect it.

Pimples, sallow skin, hollow cheeks, circles under the eyes and spots before them, unpleasant breath—those are the warning signs of constipation. Defeat it with Kellogg's ALL-BRAN.

Doctors recommend Kellogg's ALL-BRAN! Why? Because they know that only ALL BRAN brings sure results. Kellogg's ALL-BRAN has brought relief to thousands when all else has failed. If eaten regularly, it brings *permanent* relief in the most chronic cases—is guaranteed to do so or your grocer returns the purchase price.

Kellogg's ALL-BRAN is ready-to-eat with milk or cream. Eat two tablespoonfuls daily—in chronic cases, with every meal. Try the recipes on every package.

Kellogg's ALL-BRAN is made in London, Canada, and served in leading restaurants. Sold by all grocers.

Kellogg's ALL-BRAN

BIRTH RECORDS SHOW DECREASE

Living Births Last December 11,719 From All Provinces Except Quebec.

MORTALITY LESS.

OTTAWA, May 13. — Canada's birthrate continues to decline in the registration area which comprises all the provinces except Quebec. In December, 1924, the last month of record, living births in this area totalled 11,719; in December, 1923, they were 11,750; in December, 1922, the total was 12,191; and in December, 1921, it was 13,727. Included in the figures for last December are 107 pairs of twins and 2 sets of triplets. Not included are 547 still births. The annual equivalent birth rate was 20.2 per one thousand of population, a decrease of 5, since 1921.

Mortality amongst live-born infants in December, 192 totalled 955, a decrease of 188 from the figure for December, 1922, but an increase of 65 over December, 1923.

Maternal mortality in December, 1924, totalled 62. Deaths from all causes amongst people of all ages in the registration area in December, 1924, totalled 5,443, an increase over the previous year, but a decrease from December, 1922.

CANADA'S DEEPEST HOLE.

VANCOUVER, B. C., May 13.—The deepest hole in Canada has been drilled by searchers for oil on the banks of Fraser River in British Columbia. It reached a depth of 5,800 feet.

PIPELINE OUT TO SEA.

VENTURA, Calif., May 13.—An oil pipe line which runs for half a mile on the bottom of the ocean has just been completed. It will enable the fueling of tankers at sea.

LAKEFIELD AGAIN VICTIM OF BLAZE

Frame House Burned Last Night—Firemen Fought For Hours.

LAKEFIELD, May 13. (Special.) —A serious fire which threatened the whole village, occurred last night at Lakefield when the frame house on the corner of Reid and Edward street owned by Mr. Moore and formerly owned and occupied by Mr. and Mrs. Bartinbal, was almost destroyed.

Mr. Moore and Mr. Hutchinson, who had been in the garage at the rear of the house, state that on their return to the house, about 10.30 o'clock, they found the place a mass of flames, the fire seeming to have started in the centre of the house, and it is thought must have been caused by a coal oil stove.

The whole building would have been destroyed but for the gallant work done by the volunteer fire brigade which worked unceasingly all night, and finally managed to save the shell of the house. The back kitchen, the barn and the garage were untouched by the fire.

WIRELESS BELLS.

LONDON, May 13.—So that the central lighthouse station can communicate with many other stations, a system has been devised by which a wireless telephone bell in the outlying station is rung when it is desired. Previously an operator had to listen continually.

"BREAD UPON WATERS."

LONDON, May 13.—An old woman here had been in the habit of feeding bread crumbs to sparrows just outside her window. One morning a sparrow flew down with a one-pound note in its beak. It dropped the bill, ate a few crumbs and flew away.

Now! Asbestos Roofing

at the same price as ordinary roofing

—*time payments too!*

Stop! tearing off those old shingles!

THEY are valuable. Lay Johns-Manville Asbestos Shingles right over your old roof. You save a good deal of money this way and get a better roof too—because the old roof acts as a protecting blanket of insulation. And when you re-roof with Johns-Manville Asbestos Shingles you have re-roofed for the last time.

Lots of time to pay

Re-roof now—pay later. The new Johns-Manville time payment plan enables you to beautify and protect your home at once and pay for this property improvement from current income.

Send the coupon for details. And remember that Johns-Manville Asbestos Roofings are low in cost because they are mined and manufactured right here in Canada.

CANADIAN JOHNS-MANVILLE CO., LTD.
Toronto Montreal Winnipeg Vancouver Ottawa

10 months to pay

A small initial payment will give you a permanent, beautiful Asbestos Roof.

The balance can be paid off in ten easy, monthly payments. Send coupon for information.

A few other Johns-Manville Products:

Pipe covering—such as Johns-Manville Improved Asbestocel, and Johns-Manville Asbesto-Sponge Felted.

Johns-Manville Housline.

Johns-Manville Asbestos Brake Lining.

Power Plant Materials—such as asbestos sheet and rod packings, high temperature cements, etc., etc.

All are made in Canada in the new plant pictured below.

CANADIAN JOHNS-MANVILLE Asbestos Products

Where to buy them:

Bancroft - - - - C. W. Mullett
Lakefield - - - - W. W. Leonard
Lindsay - Lindsay Coal Co. Limited
Madoc - - - M. W. Connor & Son
Madoc - - - - - Frank Dafoe
Peterboro - Peterboro Lumber Co. Limited

Canadian Johns-Manville Co., Ltd. 19 Front Street, East Toronto, Canada.

Please send me at once your booklet on Re-roofing and details of your time-payment plan.

Name .....

Address .....

Peterboro

The Bloom of Youth

THE radiant complexion of a teen age maiden—fresh, satin-smooth, soft and clear. This is the possession of the woman who uses PEERLESS ERASMIC SOAP.

Try it. 20c a cake—At your druggist's.

PEERLESS
ERASMIC
The Dainty SOAP

Made by ERASMIC PERFUMERS London and Paris

90

W. T. R. PRESTON REFUSED TO TELL

(Continued from Page 1)

pression in a certain passage.

"None of your insults, if you please," the witness responded. "You'll get what's coming to you."

"I'm here to take what's coming to me," retorted Mr. Montgomery, who also remarked that Mr. Preston was the "hero of a hundred libel actions."

"Yes, and I won them too, and if you'll just go outside——" Mr. Preston was saying when the end of his sentence was lost in the laughter of the committee.

Followed By Detective.

The witness informed the counsel for the steamship companies that Sir James Maclaren-Brown, European general manager of the C.P.R., had set a detective to follow him round London.

"Did you ever see the detective," asked Sir Henry Drayton.

"No, but I gave him a good hunt," was the reply.

"You outsleuthed the sleuth," interjected Mr. Montgomery.

"If I couldn't beat a C.P.R. detective,——" but Mr. Preston's concluding words were lost in the laughter of the committee members.

Mr. Montgomery proceeded to review Mr. Preston's report on how he proceeded to secure his information about the shipping company. The report stated that he had approached the whole question with a view to "candid discussion." Mr. Montgomery asked if Mr. Preston had gone first to the line interested in the Canadian-United Kingdom trade. "Yes, if they were willing to discuss things."

Mr. Preston said he got into communication with companies in the Canadian trade to find out their attitude towards his enquiry.

"When I found that certain persons did not care to do anything, I did not waste my time with them," he said.

"Did you get in touch with the C.P.R.' asekd Mr. Montgomery.

"Not personally, but I learned the attitude of the C. P. R. very soon," was Mr. Preston's reply.

Mr. Montgomery objected to the witness's attempt to 'make speeches' and not answering the questions directly. The public of Canada had taken a very different view of Mr. Preston's report from the impression he was trying to create now. Mr. Montgomery asked if the witness had gone to the Canadian Government Merchant Marine and found their view.

Acknowledged Interview.

"No, that was a matter for the Canadian Government," was the answer. Mr. Montgomery asked if the witness recalled giving an interview to an Ottawa paper in March, 1925, in which he stated that all that the shipping interests had done, was to "set up straw men, so that they could destroy them." At first Mr. Preston said he had never given an interview, but later recalled saying that somewhere. The newspaper interview was read by Mr. Montgomery and Mr. Preston was reported as having said that Sir James MacLaren-Brown, European general manager of the C.P.R., should not complain because Mr. Preston had not gone to him in London.

"In your endeavor to find a solution of the problem, you never went near the C.P.R.?" repeated Mr. Montgomery.

The witness replied that he had not.

"You mentioned the Anchor-Donaldson Line?" asked Mr. Montgomery.

"Yes," was the reply. Mr. Preston agreed that the Anchor-Donaldson Line had the reputation of being a very respectable concern.

"Surely you went to them and informed them that Canadian shippers were not satisfield?" pressed Mr. Montgomery.

"I did not," was the reply.

"Surely you went to them in regard to the cattle rates?" asked counsel.

"I did indirectly, later on," said Mr. Preston.

"Reliable Source."

The witness stated that he had obtained his information with regard to the Anchor-Donaldson Line from "what I considered a very reliable source." He thought it was of no use to go to the Anchor-Donaldson directly, because he knew that it was tied up with the "combine." Either directly or indirectly, he had got into touch with all the interests, he insisted.

Continuing, Mr. Montgomery asked Mr. Preston whom he had had his frank discussions with.

The witness replied that one of those whom he had talked with was Lord Kylsant.

Mr. Montgomery asked if he was aware that Lord Kylsant was the president of Harland and Wolff, the firm that was building two of the new Petersen boats.

Mr. Preston replied that he did not. He was under the impression that the Royal Mail Steamship Service with which Lord Kylsant was connected, was a member of the North Atlantic conference.

Pressed by counsel for the name of the person or persons who had made enquiries into the conference lines for him, Mr. Preston at last refused point blank to tell.

"Why are you averse to giving the name of your informant?" asked Chairman MacMaster.

"Because I know he would get just what I am getting from the combine," replied the witness.

"Your report is based not on something which you learned yourself but on something told," Mr. Montgomery said.

Refused to Tell.

Mr. Montgomery asked about the information Mr. Preston secured regarding the White Star Line. The witness replied that "somebody" had told him what he wanted to know. Mr. Montgomery pressed to know who the somebody was.

"Would you like me to call him Mr. A or Mr. X?" he asked.

A. T. Shaw (Independent, Calgary) asked if the specific point which Mr. Preston sought from these companies was whether or not they were prepared to leave the conference.

Mr. Preston agreed that that was what was sought. Mr. Montgomery asked if it wouldn't be the most natural thing for Mr. Preston to go directly to consult the companies.

"I took the other way," said Mr. Preson. "I claim I got into indirect connection with the Hole Reford outfit in Montreal." In London, Mr. Preston got in touch with the Cairns Noble Company, and discussed the whole matter with Major Cairns but principally in reference to cattle rates. The High Commissioner in London had received messages from the Minister of Trade and Commerce asking if a rate on cattle of $15 could be secured. If so, the Government would be willing to pay a $5 subsidy. Mr. Preston explained that by his negotiations with the Cairns Noble Company and the Reford Company, he was indirectly in touch with all the other lines as they were represented by these two. It was, he said, "the proper way to do it." The witness went on to tell of cabling the Minister of Trade and Commerce regarding the progress of the negotiations, which proved futile.

Alleges Discrimination.

Mr. Montgomery examined Mr. Preston in regard to that part of the report in which the witness asserted that appeals to the principal cattle carriers in England had proven useless. After a number of questions, counsel asked if Mr. Preston really intended to suggest that Canada was being discriminated against unfairly in the cattle rate.

"I did intend to suggest that," replied Mr. Preston.

Mr. Montgomery pointed out that the report had drawn a comparison between rates charged on Argentine cattle and those charged on cattle shipped from Canada to Great Britain. He stated that the rates were on an absolutely different basis as the shipper from the Argentine was required to pay a great many extra charges, which, in the Canadian trade were included in the rate charged by the company.

G. H. Montgomery, K.C., counsel for the steamship companies, questioned the witness regarding his interview with Major Cairns, of the Cairns-Noble Shipping Company. Mr. Preston said that he took up the general freight situation with Major Cairns and told him what the Government proposed to do to secure control of ocean rates.

"I may say, Mr. Preston, that my instructions are quite to the contrary," said Mr. Montgomery.

"I don't care what your instructions are; I am making these statements under oath," Mr. Preston replied.

CHILD THROWN AGAINST WALL

(Continued from Page 1)

owed money. We wanted to bring her home for Thanksgiving—but we couldn't.

"It was dismal, that Thanksgiving Day, without her. How dismal you can only imagine.

"Well, on December 15 I sent Mrs. Giesen-Volk a money order for $15. Shortly after I sent it, she called me up to say the baby was sick.

"I didn't believe her. I said I would be right over. And then she said:

"'I might as well tell you—Agnes is dead.'

"She wanted me to wait until the next day before I came to claim the body.

'But I took a taxicab and went there immediately, crying, creaming, not believing, thinking it only a something I had misunderstood over the phone.

"But it was true. She was dead. She was lying there, waiting for me. My baby. Dead! Dressed in her little white cap, her little white dress and underclothing, her little cloak, her little white bootees I made mystelf.

"This was in Herrlich's undertaking rooms. I wanted to take my baby home, but they wouldn't let me. I screamed. I raved. They told me they were going to bury my darling right away. I almost went insane. I went to the Health Department though, and stopped them.

"There was blood on her little face, and they wouldn't let me touch her. They wouldn't let me fash that red blood off that dear white face. They told me I mustn't even kiss her.

"I went out of that place like a mad woman. I told my husband. I told FrankSchourer, my brother-in-law. I told everybody.

"We went to the undertaker's the next day. One of the infantarium nurses was there.

"Frank looked at the body of my little girl, still in her white clothes, the white cap on her head. He asked the nurse to take off the cap. She would not. She said it was the custom for babies to be buried that way—with all their baby clothes.

"But Frank went over to the body and he took off the cap.

"And we saw the whole side of our baby's head had been smashed!

"Mother of God! go mad even now when I think of it!"

SAT ON BURGLAR.

LONDON, May 13.—A burglar tried to rob the wrong shop here. He was overpowered by the shopkeeper and wife. Both of them being rather stout, they easily kept him a prisoner until the police arrived by sitting on him.

BRITISH RADIO POOR.

LONDON, May 13. — British newspapers are receiving many letters complaining about the poor quality of radio programs.

SPECIAL SERVICES FOR MOTHERS' DAY

Millbrook Methodists and Presbyterians Honor Mothers at Church.

MILLBROOK, May 13.—Special Mother's Day services were observed in two of the local churches on Sunday, and also at Carmel in the afternoon.

Grace Presbyterian church took up the programme prepared for general use thoughout the Dominion at its Sunday school session, a pageant depicting the educational activities of the up-to-date church being presented as the chief feature. Miss Alice Armstrong took the part of the mother, telling the story of Jesus to the two children, Edna Gervan and Dalton Brown, who come eagerly questioning about the Bible. "Tell Me the Old, Old Story", was sung, and then two other chidren, Jean and David Gervan, came to the platform and outlined the C.G. I.T. and C.S.E.T. programmes for the 'teen age boys and girls.

A communion service was held at morning worship, the pastor, Rev. G. S. Gervan, being in charge. There were forty-eight communicants at the altar.

The Methodist Sunday School which now meets at 10 a.m., had an attendance of two hundred on Sunday morning. Mr. Hilliard Lang led in the responsive readings from Moffaat's translation of the 13th chapter of 1st Corinthians, the mothers only responding.

Marian Earle recited "Somebody's Mother", and Rev. Joseph Wilks gave a most instructive talk on "The Mothers of the Bible", using the outline, "Even the First Mother; Rebecca, mother of Jacob; Rachael, mother of Joseph; Jochebed, mother of Moses; Hannah, mother of Samuel; Jedidah, mother of Josiah; Elizabeth, mother of John the Baptist; Eunice, mother of Timothy; Mary, mother of John Mark; and Mary, mother of Jesus."

Some of the lessons emphasized were: "When in doubt whether a thing is right, or wrong, let mother settle it."

"Never conceal a secret which you cannot entrust to mother."

"Never do, or go, or say, whatever, or wherever, you would be ashamed to have mother know."

The special Mother's Day service was continued at the morning service worship immediately following the Sunday School.

A men's choir of twenty-five voices led the service of song both morning and evening. The selections in the morning included: an anthem, "Mother's Old-Fashioned Flowers", with duet by Messrs. G. A. Duncan and H. Gallagher; a cornet duet, "Looking This Way," by Messrs. G. E. and Ernest Burnham; quartett, "There's an Old-Fashioned Home Over Yonder," by Messrs. Coombe, Dawson, McDowell and Lambert.

"Mezuzah", written in large letters on the blackboard, challenged the attention of the worshippers, Rev. F. H. Howard explaining that this is a Hebrew word applied to a cylinder nailed to the right door-post of a Jewish home, and containing a parchment on which is written certain of God's laws, and having the name "Shaddai", (Jehovah) alone visible when rolled, ready to be placed in the container. A Hebrew mother would touch her fingers to this name when leaving the house, and then kiss the finger tips in token of reverence, her children gaining a lesson in this virtue from the act.

Deuteronomy 11: 13 gave the text, "Thou shalt write them on the door-posts of thine house, and upon thy gates," which originated the custom with the orthodox Jew.

"Some of the boys and girls of today are already determining the type of children they will leave behind to follow them to the grave, and to Heaven."

"The characters of the fathers and mothers are being reproduced in their children, and the devil gets his greatest chance in the laxity of some of these who are evading a moral responsibility":

"Resist beginnings—the folly of the child may be the habit of the youth, and the downfall of the man."

"The door of the temple of success is never left open—everyone who enters must make his or her own door, which closes behind him to the exclusion of others."

"Parents, remember you are dealing with perishable property in the persons of your boys and girls, and they may be 'on the pace' while you are getting ready to set them an example."

The choir numbers at the song-service at night included: Prelude, "Our Father in Heaven"; anthem, "Not Unknown", with duet by Messrs. Byam and McDowell; quintette, "The Sinner and the Song", by Messrs. Coombe, Byam, Dawson McDowell, and Lambert; cornet solo "Perfect Day", by Ernest Burnham and response, "Now the Daylight Fades Away."

Messrs. G. Elson, K. Skitch, J. McKnight and M. Ball were the ushers for the day, those usually filling this office being in the choir, the members of which were: Messrs P. Stinson, L. W. Smith, H. Long, O. Williamson, B. Richards, W. G. Hetherington, W. Tremaine, A. J. Brown, J. Pitt, W. G. Rowland, H. Muspratt, C. C. Garside, B. B. Dawson, W. H. Coombe, G. W. Sayles, H. Argue, V. C. Lambert, G. A. Duncan, F. McMahon, G. Gallagher, J. L. Byam, M. McDowell, G. E. Burham, E. Burham.

A congregation numbering about one hundred gathered at Carmel Church on Sunday afternoon, when the special Mother's Day programme was taken up, Rev. J. Wilks giving the address.

The choir was augmented for the occasion and sang two appropriate selections, Miss Martha Lunn presiding at organ, and Amos Strong giving much appreciated assistance with his violin. Audrey Bristow, Robina Challice, Melville Strong and Alvin Banks, members of the Sunday School, sang "My Mother's Prayer" and the anthem by the general choir was, "The Prayer at Mother's Knee".

Usually the Sunday School session is the only service held in Carmel church, but for some Sundays at least Rev. J. Wilks, who is greatly beloved by all denominations throughout the entire district, will preach in the afternoons, the church service following after the school is dismissed.

Mr. and Mrs. C. S. Hetherington, of Peterborough, were guests of Misses Emma and Nellie Hetherington on Sunday.

Miss. A. Vance, who has spent the winter in Toronto, is visiting her aunt, Mrs. T. Jackson, Ida.

The Misses Vance are renting their homestead in Millbrook to Mr. H. J. Grassett and family for the summer months.

Miss Eileen Higgs spent Sunday with her sister, Miss Mary Higgs, in Peterborough.

Misses G. Gray, and Pearl Lamb, and Messrs. R. Stone and H. Morton represented the A.Y.P.A. of St. Thomas' church at the district meeting held in Peterborough last Thursday. Mr. Stone is the district President. A number of delegates also went from St. Paul's church Perrytown.

Rev. W. H. Barraclough, B. A., B.D., of Cambridge Street Church, Lindsay, will preach educational sermons in the Methodist church next Sunday, morning and evening, and will also take the service at Zion in the afternoon.

THE OLD ONE IS MORE COMFORTABLE

The Duke of Devonshire has for years worn the same old hat. He keeps it for comfort, he says. Recently 24 ladies, friends of his, sent him 24 new hats on the same day. He accepted them, but still sticks to the old one. Here he is, the old hat in his hand, talking to King George at Monreale, Sicily, where the King was recuperating his health.

A LINE-O-TYPE.

Did you ever think of eating? Some people are chronically afflicted that way, and if you stop to look around the streets you will see that half-famished men are underfoot at every turn. In a George street restaurant at a mid-night early morning lunch last week a young man bustled in alone and sat down at a table next to where we were drinking our second glass of water after a heavy meal of buttered toast. "Two orders of hot cakes, two ham and eggs, two French fried," he told the waiter, and fell to studying the menu card. The waiter trotted off, came back, set up two places, trotted off again, returned with arms laden with food, and looked doubtfully at the visitor, immersed in his perusal of the menu. "Will you begin, or wait for the other gent'man?" he asked. "There's no one else," replied he of the double order. "You got to order two meals these days to get on."

Let's Eat!

Which reminds us of Mr. Dooley and what Mr. Hogan says: "We ought to live where all th' good things iv life comes fr'm." "No," says I, "th' place to live in is where all th' good things iv life goes to."

Folks are sick of a dab of this and a dab of that. Men have to be fed good to be good.

And that's that.

It isn't the doing of a thing —it is the overdoing of a thing that proves a man's undoing.

Comic strips, such as the Examiner's, depicting such misunderstandings as come to Jiggs and Maggie caused Henry VIII. to disregard the social ambitions of his wives, and wrecked his home life.

A Sad Case.

This is the burden of the accusation brought in a letter from some one who should know better, laying all the sins and failings of the world upon the comic strip. "I have stopped all weekly papers coming into my house," says the writer, who failed to sign the letter, "because the comics were turning the children's heads. Their imbecility is intolerable."

Well, well! What do you think of that? If his children are as bad as that we sympathize with him, but we presume he really means to charge the comics with light-headedness. We admit it and throw ourselves on the mercy of the court.

If comics were serious—well, everyone wouldn't turn to page two of the Examiner first thing after the newspaper boy takes a long shot in the general direction of the verandah with his paper.

When Sister Perry and Elder Berry
Take on the duties of censorship,
No more big headlines and nothing merry;
The boys will have to be careful
—very—
Or they'll find themselves in the goaler's grip;
No paragraphs that are light and clever,
No more derisive cartoons whatever,
And say farewell to the comic strip!
—Thrifty.

Radio Flashes

SPLIT TIME IN CHICAGO

Every broadcasting station in Chicago has to spit its broadcasting time with another station on the same wavelength. This is due to the large number of stations in that district.

BOXING REBROADCAST

South America had a chance to listen in to news of the Boston boxing tournament recently, when station WBZ and KDKA broadcast it from the arena. The reports were rebroadcast on low wavelengths so that CKAC in Montreal and the Buenos Aires station could pick them up.

WANT TO BE HANGMAN

BERLIN, May 12—More than 100 men have applied for the position of official hangman in Berlin, as the result of discussion there for restoring the death penalty. No one has been put to death for a crime in the capital since 1921.

FABLES ON HEALTH.

VACATIONS.

When Mr. Mann of Anytown arrived with the Mrs. and youngsters at the vacation resort, there sat the usual assortment of fat gents playing pinochle and uncomfortably garbed women playing bridge or mah jongg.

"What the dickens do they go on a vacation for?" Mr. Mann queried of Mrs. Mann.

And yet the pinochle-bridge scene may be found at countless thousands of resorts. Grown men and women go on vacations and do little more than play cards or similarly dodge boredom.

These people could well take lessons from their children, who use this opportunity to let loose pent-up suppressions of the year and run about shouting and playing.

Of course, every fat paunched gent can't play Indian or tag, but he can learn the lesson of letting his mind get into healthful paths. He can get away from the hotel steps and hike along tree-covered trails, or across sweet-smelling country meadows.

There are a thousand things he can do that would reduce his girth and put him in far better condition when the vacation ends—that is, unless he is an invalid.

If a card table and a hotel porch is the best a man can do, he would almost be better off to stay at home and spend his vacation at the Indian clubs of a gymnasium.

NOT WHEN YOU WORK.

LONDON, May 13.—J. A. Lloyd, British scientist, says a day once was only four hours long.

HOTPOINT SHEATHED WIRE ELEMENTS WILL OUTLAST ANY "OPEN TYPE" BECAUSE:—
They are indestructible

After a 16,000 Hour test, Sheathed Wire Element as good as new.

IN order to determine the life of a sheathed-wire element, a special endurance test was commenced in February, 1923. After 16,000 hours' continuous operation—the equivalent of twelve years' domestic usage—there is nothing yet to indicate the actual operating life of a sheathed-wire element. The element undergoing test was taken from stock, and is identical in every way with thousands in every-day use all over Canada.

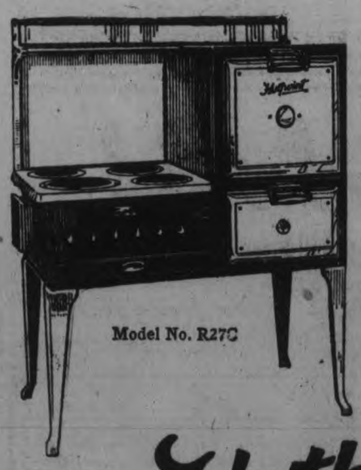

Model No. R27C

Such results with open-type elements are impossible, because their delicate heating coils are continually exposed to the air, and are, therefore, subject to oxidation—the principal cause of burn-outs in open-type elements.

Do not confuse sheathed-wire elements with so-called "protected" or "covered" types—look for the Hotpoint trade mark. There is only one genuine sheathed-wire element.

Hotpoint

"The Range with the Indestructible Element" H20B

The F. R. J. MacPherson Co. Ltd.

450 George Street, Peterborough, Ontario - Phone 386

New Strength for Mothers While Nursing Baby

Mrs. R. J. Douglas, Shelburne, N.S., writes:—"I found Dr. Chase's Nerve Food of wonderful benefit after the birth of our little boy. I was very nervous, unable to sleep and not able to do any work at all. The Nerve Food restored my health."

ALMOST every mother feels the need of restorative treatment while nursing baby.

Recovery from the nervous and physical strain consequent on baby's coming is often slow and tedious unless such a restorative as Dr. Chase's Nerve Food is used to form new rich blood and build up new nervous energy.

So many thousands of mothers have found this medicine to be exactly what they needed under these circumstances that you can be sure of obtaining the desired benefits.

Dr. Chase's Nerve Food

60 cts. a box all dealers or EDMANSON, BATES & CO., LTD., TORONTO.

You'll Be Heard In the Want Ads

YOUR wares, your wants, your services, your hire—The want Ad column is your friend. Examiner Want Ad Page is read by thousands who constitute a fruitful field for you. May we receive your ad?

Telephone 1600 EXAMINER

OUT-OF-TOWN CUSTOMERS' MAIL OR 'PHONE ORDERS EARLY — PHONE 138

The GRESSMAN Company Limited

Always one of "Progressive Month's" biggest selling features. Our buyers report immense purchases of Men's, Women's and Children's Hose that offer to you price values that are decidedly "the best of the year."

WATCH FOR THE ADDED BIG VALUE SALE FEATURE EACH DAY.

ONE DAY — THURSDAY ONLY

Ladies' "Niagara Maid" $1.85 and $2.00
PURE THREAD SILK HOSE 89c
SUBSTANDARDS

An excellent quality All Pure Thread Silk Hose in colors of black, brown, leather, buff and white. They are substandards, but the imperfections are so slight as to be hardly noticeable.

Please remember, one day—Thursday—only at the lowest price we have ever offered. Positively no telephone orders. Limit of three pairs to a customer.

LADIES' "CROWN BRAND"
Sample Pairs Mercerized Lisle Hose
"PROGRESSIVE MONTH" MAY HOSIERY DRIVE
59c Pair

Very best qualities in Ladies' Plain Knit and Drop-Stitch Mercerized Lisle Hose. All are sample pairs and are perfects. Colors of black, grey, sand, brown and white. Sizes mostly 9 and 9½.

OVER SIX HUNDRED PAIRS
Ladies' Mercury Made Silk Hose
MAY "PROGRESSIVE MONTH" HOSIERY DRIVE
49c Pair, 2 Pairs 95c

New Silk Stockings direct from the Mercury Mills. They have reinforced lisle heels, soles and toes. There is a great color selection that includes 15 shades that are the season's best.

LESS THAN HALF-PRICE SELLING
ODD LINE OF MONARCH KNIT $1.50
Pure Thread Silk Hose
63c Pair, 2 Pairs $1.20

All-Silk Hose (no seconds) in colors that are the smartest—suede, black, silver, brown and nude. Mercerized ribbed tops and double heels, soles and toes.

CHILDREN'S KNEE LENGTH
Ribbed Rolled Top Hose
SUBSTANDARDS
MAY "PROGRESSIVE MONTH" HOSIERY DRIVE
29c Pair, 2 Pairs 55c

Plain knit and wide ribbed styles, in knee length. They have smart roll tops and the colors are stucco, sand and black. All sizes, 6 to 8, in the lot.

Children's 50c Golf Hose
MAY HOSIERY DRIVE
33c Pair

Smart turned-down colored cuffs to these Hose for boys and girls. They are favorites with the youngsters for school and holiday wear. Colors are grey, romper blue, brown, khaki and black, in sizes 5 to 9½. All perfects.

NEW SUMMER SHIPMENT
Ladies' "Crown Brand" Silk Hose
OUR SPECIAL EVERY-DAY $1.45 VALUE
MAY HOSIERY DRIVE
$1.19 Pair

A special heavy quality Pure Thread Silk Hose, reinforced with art silk. Have double soles and lisle heels and toes. Colors are black, thrush, buff, French grey and peach. A Stocking you will consider excellent value in every way.

May Hosiery Specials for Men

AN ADDED 25-DOZEN LOT FOR THIS EVENT
Men's Silk Socks
39c Pair, 2 Pairs 75c

A Silk and Fibre Hose for men that will render splendid wear. They are smart in appearance and have lisle tops, heels, toes and soles. Priced especially for the May "Progressive" Hosiery Event. Grey, cordovan and navy.

Men's Heavy Lisle Socks
HOSE MADE FOR LONG SERVICE AND HARD WEAR
3 Pairs for $1.00

Heavy Lisle Hose in colors of black, sand, brown and grey. Selling at this ridiculously low price it will pay you to lay in a goodly supply. Sizes 9½ to 11 in the lot.

Men's Silk and Lisle Dropstitch Socks
THE POPULAR HOSIERY FOR MEN
73c Pair, 2 Pairs $1.35

They will wear splendidly and add that smart appearance so desirous to the well-dresser. Colors are grey, black, sand and brown, in sizes 10, 10½ and 11.

THESE THREE LINES SELLING IN THE MEN'S SHOP, NORTH ENTRANCE.

The GRESSMAN Company Limited
"The Store of Smiling Service"

MOTHERS' DAY WAS OBSERVED

Norwood Church Held Special Service—Moving Picture Show Given.

CARNATIONS SOLD.

NORWOOD, May 13.—Mother's Day was very fittingly observed on Sunday morning last in the Methodist Church. The program prepared by the Department of Religious Education was followed. The mothers occupied the front middle seats of the church and there was a good representation. The large auditorium was filled. The choir loft was occupied by the Sunday School pupils and their teachers. A religious pageant was given. Those taking part in it were Mrs. A. McNeil, Misses Helen Dixon and Margaret Brethen and Master Charlie Pfuffer. A recitation, entitled "Somebody's Mother," was given by Master Kenneth Montgomery, and a solo, "My Mother's Prayer," was rendered by Mr. J. S. Weir.

Moving Pictures.

A movie picture entertainment was given on Friday evening last in the Town Hall under the auspices of the local Boy Scouts. A large crowd was in attendance. Instrumental solos were rendered by Mrs. F. B. Garlick and Master Jack Kempt and a vocal solo by W. J. Stares. Music between scenes was furnished by Messrs. Ronald Garlick and Keefe McLaughlin.

Personals.

A number from Norwood attended the play, "The Country Doctor," given on Friday evening last by the South Dummer Amateur Dramatic Club.

Mrs. A. J. Nixon is spending a few days with her father, Mr. C. Crowe of Clarina, who is seriously ill.

Miss G. Gillespie, B.A., spent the week-end at her home in Campbellford.

Mrs. Clare and daughter, Miss Meta Clare, spent the week-end with friends at Little Britain.

Miss Southern, teacher at the Wildman School, spent the week-end at her home in Lindsay.

Mr. and Mrs. A. H. Finkle, Mr. and Mrs. Roy Finkle, Master Gilbert Finkle and baby Betty of Belleville and Mrs. Roy Spafford of Rome, N. Y., were Sunday guests of Mr. and Mrs. John Weir. Mrs. A. H. Finkle and Mrs. Spafford are remaining for a short visit.

Miss Dorothy Toye, B.A., of the High School staff spent the week-end at her home in Toronto.

Miss Ona Finlay spent Sunday with friends in Peterboro.

Mrs. H. Robb and Mrs. H. Harper returned home from London on Friday evening.

Miss Mary Longley and her friend, Miss Grace Howey, who have been visiting the former's mother, Mrs. Frank Parker, Belmont street, returned to Montreal on Saturday.

Miss Annie Whyte of Trent River was the week-end guest of Miss Lila Engisch.

Rev. T. M. Wesley was in Peterboro on Monday.

Miss A. McIntyre and Misses Mary and Marjory Wade were in Peterboro on Monday to see Dr. J. Wade, who is confined to Nicholls Hospital.

Carnations Sold.

The Y.W.A. of St. Andrew's Church were very successful in selling the carnations they had secured for Mother's Day.

Mrs. A. Rahal and Miss Ada Rahal left on Friday for Cleveland, Ohio, where they purpose residing in the future.

Messrs. O. Edwards and J. Bush spent Sunday in Belleville.

J. Weir took eight horses back to B. Scott's ranch in Dummer on Monday.

Crops in this district are looking good, although the continued cold weather has retarded the growth.

YOUNG MEN LEAVE ORLAND FOR STATES

Three Farmers Are Added to List of Those Who Crossed Line.

ORLAND, May 13.—Messrs. G. Rogers, E. McQuilkin and A. D. Phillips have gone to the United States to secure work at the fancy wages offered over there. This last makes 16 young Canadian citizen farmers who have left this immediate vicinity in the last 18 months with no prospects of returning.

Mr. Huyke, who recently purchased the property of D. H. Harmon, has just returned home from Peterboro where he has been on business for the last week.

Ambrose Phillips and son have purchased the Geo. Grosjene farm which has been without a tenant for the last two years.

Hyram Westlake has rented part of the Wm. Lear farm, near here, and will move on the premises in the course of a fortnight.

Mrs. Ezra McNally, who fell backwards from the third step of the stairs, striking her head and was unconcious for some time and was thought to be seriously hurt, is considerably better.

Strawberries did not winter as well as usual and are very much in need of a warm rain.

There will not be so large an acreage of potatoes planted in this locality this year on account of the low prices offered for last season's crop, which is running at from 20 to 30 cents a bag.

VISITS MADRID

Prince William (center), the eldest son of the former Crown Prince of Germany, is the guest of the Prince of the Asturias (left), heir to Spanish throne. They are shown out for a stroll through the streets of Madrid.

OFFICERS ELECTED BY YOUNG PEOPLE

Keene League Held Annual Meeting—Mothers' Day Was Observed.

KEENE, May 13.—The Young People's Leagues of the Methodist church held its annual meeting on Friday evening last and the following officers were elected for the ensuing year:

President—Mrs. David Kempt.
Secretary—Miss Alice Champman.
Treasurer—Miss Mildred Vernon.
Organist—Miss Minnie Edwards.

During the next two months a teachers' training course will be conducted every Friday evening at seven-thirty.

The Mothers' Day programme was presented at both the Methodist and Presbyterian Churches to large congregations, both pastors giving a very excellent address on "Our Mothers".

The regular meeting of the W.M.S. will be held in the Methodist church on Thursday at two-thirty. The Young Men's Bible Class will also meet on Thursday evening at seven-thirty, in the Methodist church, for re-organization and election of officers for the coming year.

Miss Hazel Browne was home during the week end.

Mrs. Johnson has returned home after a prolonged visit to her daughter in New York.

The Misses Marjorie and Betty Brown and Katherine McCarthy visited Peterborough friends on Saturday.

The friends and neighbors of Mr. and Mrs. Ambrose Doris met at their home on Friday evening and gave them a miscellaneous shower. A very delightful time was spent winding up with dancing and refreshments.

The branch of the Trent Valley Creamery here is in full swing, making butter.

Merchants here are paying from 22 to 25 cents per dozen for eggs.

Creamery butter is selling for 37 cents with dairy about five cents lower.

There are still a few cases of mumps in the village.

Seeding is practically finished in and around Keene, a few low lying fields being the only places that are not seeded yet.

Miss Marguerite Eggleton is visiting her parents at the C.N.R. station.

WIDOW OFFERS FORTUNE.

TOKIO, May 13.—Mrs. Shinzo Takata, widow of the founder of a large banking house which has suspended business because it was on the verge of failure, has offered her private fortune to the creditors. Nearly $15,000,000 is involved. The bank was hit severely by the earthquake and never was able to recover.

CHANGING TIMES.

CONSTANTINOPLE, May 13.—The old harem at the Imperial Palace here now is used as a storehouse for national treasures.

"DIAMOND DYE" IT
A BEAUTIFUL COLOR

Perfect home dyeing and tinting is guaranteed with Diamond Dyes. Just dip in cold water to tint soft, delicate shades, or boil to dye rich, permanent colors. Each 15-cent package contains directions so simple any woman can dye or tint lingerie, silks, ribbons, skirts, waists, dresses, coats, stockings, sweaters, draperies, coverings, hangings, everything new.

Buy "Diamond Dyes"—no other kind—and tell your druggist whether the material you wish to color is wool or silk, or whether it is linen, cotton, or mixed goods.

PRESENTATION TO CHURCH MOTHERS

Bouquets Given Oldest and Youngest Mothers at Trent River Church.

TRENT RIVER, May 13. — Mother's Day was fittingly observed at the church Sunday afternoon, when the pastor, Rev. E. I. Seymour, delivered an appropriate address to a large congregation.

A printed order of service was followed, and suitable music was rendered. Donald Ellis recited "Somebody's Mother."

At the close of the service Mr. Seymour called upon the oldest Sunday School lady teacher who was a mother, also the youngest mother in the Sunday School service — Mrs. Ridley Wood and Mrs. Chas. Spencer respectively—to come forward and each receive a bouquet of cut flowers from members of the Girls' Class.

John Boyd returned from a trip to Toronto and the Welland Canal Saturday.

Harry Rose returned to Toronto Saturday after having spent a couple of weeks at "Ye Olde Mill."

Miss Irene Liberty spent Sunday with friends here.

Mrs. Jas. Wright, of Toronto, has been at her cottage for a few day, opening up and making preparations for the summer. Mr. Wright expects to be here some time in the near future as soon as health permits.

James Cook is improving his residence by repainting.

AMERICAN ENGLAND.

LONDON, May 13.—Commenting on the fac tthat "nothing seems safe from the fire of Lady Astor's criticism," the Passing Show says sh e"is merely the advance guard of Yankee influences in this country, which are spreading in every direction to such an extent that in the course of three or four years all our institutions will be thoroughly Americanized."

Some of the finest "French" grapes are grown on the south coast of England and shipped across the channel.

BABY'S OWN SOAP
Best for Baby — Best for You

OLD-FASHIONED REMEDY.

Styes on the Eyes Cured by Simple Home-made Lotion.

Styes on the eyes are painful. Also they detract very much from the appearance.

There is an old-fashioned remedy for styes which is said to be very effectve. Any mother can prepare this rmedy in a few minutes' time.

Put a teaspoonful of black tea in a small bag, pour on it enough boiling water to moisten it. Then place ths poultice on the eye while it is warm.

Another lotion for styes may be mae of camphor, one ounce, and muriate of morphia, one grain.

Tincture of iodine is an effective remedy. The lids should be held apart by the thumb and index finger of the left hand while the iodine is painted over the inflamed part with a fine camel's hair pencil.

Do not let the lids come together until the part touched is dry.

A few such applications in 24 hours is sufficient.

One Thin Woman Gained 10 Pounds in 20 Days

Skinny Men Can Do the Same

All weak men and women
All nervous men and women
All skinny men and women
Can grow stronger, healthier and more vigorous and take on solid needed flesh in 30 days just by taking McCoy's Cod Liver Oil Compound Tablets four times a day—as easy to take as candy.

And what a hit these flesh producing tablets have made. One druggist tripled his sales in one week.

Everybody knows that nasty-tasting, evil-smelling Cod Liver Oil is a wonderful vitalizer, flesh producer and health creator.

But who wants to swallow the horrible stuff, when these wonderful tablets—McCoy's Cod Liver Oil Compound Tablets, are just as good and so easy to take.

A box of 60 tablets for 60 cents and if any skinny man or woman doesn't gain at least 5 pounds in 30 days—money back. Ask Warne Drug Co., McDermid & Jury, Jas. Lynch, or any good druggists anywhere in America.

Be sure to get McCoy's, the original and genuine, and don't forget there is nothing on earth so good to make backward, listless, underweight children grow strong and robust.

Motor Freight Transport
TORONTO — PETERBOROUGH
DAILY SERVICE
ROY M. ANDREWS
HAULING CONTRACTOR
Peterborough Phone 360 — Toronto-Phone Junction 5561 — 55 Kenneth Ave.

GAS!
AT YOUR FINGER TIPS
GAS SERVICE IS PRACTICALLY AN INSTANTANEOUS SERVICE

You don't have to run downtown and get it—or around the corner to the store—or even out the door to bring it off the porch. You don't have to order or 'phone for it—or wait until it arrives—

It's there. Right at your finger tips!

At any hour of the day or night there are pipes full of gas waiting to serve you—to cook your meals, heat the water, or keep you warm—a real home comfort.

And when gas has performed its service for you and you turn it off, it is gone—leaving no smoke, soot, ashes or dust.

GAS STOVES .....$25.00 TO $65.00
GAS WATER HEATERS $18.00
(Installation Extra)

Hydro-Electric Power Commission
OF ONTARIO
287 GEORGE STREET — 'PHONE 108

WOMEN'S INTERESTS

MARRIAGE LEAP IN DARK STOPS

By Act of Parliament — Three Days Enforced for Consideration.

ON JUNE 13

On and after June 13, 1925, there will be no more sudden plunges into matrimonial seas, according to City Clerk S. R. Armstrong, but the parties to such contracts will be forced to take at least three days during which opportunity is given for due deliberation and discussion of the advisability or otherwise of the fateful step.

Realizing the trouble which frequently follows in the wake of hastily made marriage vows the government has stepped in and decreed that no marriage shall be solemnized till three days have elapsed after the license has been secured.

Furthermore no license can be issued till birth certificates or sworn affidavits attested by close relatives are presented by the contracting parties, proving them to have reached the proper age for the performing of the marriage ceremony.

That there is serious need of some such adjustment is shown by the ever increasing line up at divorce courts and this new legislation should at least have the effect of causing impetuous lovers to hesitate and regard the intended leap from a greater variety of angles than appear at first sight.

LISTENING TO MUSIC

More Demanded Than From the Votary of Other Arts.

Listening to music with intelligence demands from the listener more than is demanded from the votary of the other arts. The lover of painting or of sculptor may stand before the picture or the statue for as long as he likes. The lover of literature has available to him the books of his authors. Those arts not only provide for their lovers permanent records of their beauties, but some of them enable those who study them to bring into play the healthful activity of comparison. Thus, the person looking at a picture or a piece of sculpture instinctively measures what they represent with the reality in so far as he has seen it. Music, on the other hand, has no such aids to its effect upon its hearers. Being merely sound, and sound that is as fleeting as it is intangible, its effect must chiefly be instanteous effect. For that reason, listening to it, if it is to be intelligent, must be far more concentrated than intelligent looking at a picture or intelligent reading of a book need be.

LOVE DEFINITIONS

Husband—Some one who resents anything a wife does for his own good, and who is tickled to death if any one else suggests that he is working too hard.

Wife—Some one who never says anything about her husband working too hard until he gets sick.

Mother-in-law—Some one who is made the butt of a joke part of the time and a nursemaid the rest of the time.

Woman—The appendix of a man's love; in other words, the one thing that a man wants to get rid of the minute it causes him any pain.

Radio bug—Any man who will stay up half the night trying to get a connection with Cuba, but who refuses to connect up for five minutes with what his wife is trying to tell him.

Pessimist—Any man who worries about a second wife while he still has the first one.

Grouch—Something that any one can have but yourself.

Nerves—Something that no one but yourself is entitled to.

Love—The thing a man gives up for marriage.

Marriage—The thing a woman takes upon herself for the sake of love.

BANANA COLORED.

Banana colored crepe and satin makes some of the loveliest evening and dinner gowns.

WHEN SHE GOES HUNTING

The leather jacket is no longer the exclusive property of the huntsman. Here is a feminine version that comes in blue suede trimmed with bandings of black and red. The hat is also of leather and leather trimmed. For the out-of-door girl, nothing could be more attractive.

HOME TOWN RECIPE.

An out of the ordinary recipe for potato buns is given The Examiner by Mrs. M. T. Breckenridge, 315 Pearl avenue:

Mix 2 yeast cakes, 1 tablespoon sugar, 4 cups scalded milk, 1 cup mashed potatoes, 4 cups sifted flour. Let rinse one-half hour, then add one half cup lard and butter 1 egg, 1 cup sugar, creamed, and four or five cups of flour. Let rise for four or five hours then form into buns and let rise again for two or three hours. Then bake.

IS THIS Your BIRTHDAY

WEDNESDAY, MAY 13.—If today is your birthday, you will possess an unusual amount of courage. You would make a good detective, whether you be a man or woman. You will be intensely interested in detective and other thrilling stories. The chances are that you either will marry before you are 21 or not until after you are 35.

You are born under the zodiacal sign of Taurus, the bull, which partly accounts for your fearlessness.

POST'S BED BUG POISON.

Post's Bed Bug Poison is composed of carbonic acid, Methyl Hydrate and Corrosive sublimate. When this preparation is used according to directions, it is sure death to bed bugs, cockroaches and insects of all descriptions. Two or three applications are all that is necessary, but as it is very poisonous this preparation should be kept out of reach of children.

Sold at Lynch's Drug Store, 168 Hunter street.

13-16-20-369.

NEWEST GIRDLES.

The newest girdles are made of silk webbing with stays only in the back and in the front. They are invariably slip-ons.

SOCIETY

Items for the Society Column must be received before 1 o'clock daily. Telephone numbers 1600 and 1601.

Mr. and Mrs. J. M. Greenly and sons, of Warkworth, spent the week-end visiting Mr. A. Brotherson, of Armour Road.

* * *

Dr. F. C. Neal will attend this week the annual meeting of the Canadian Tubercular Association in Montreal.

* * *

Mrs. G. L. Stevens has returned from a visit with her daughter in Detroit and her son, Fairen, at Ann Arbor, Michigan. The latter, who is a student of journalism at the Ann Arbor College, has been chosen as a member of the cast for the annual College play which is written by one of the students and presented by them during the Christmas season at theatres in Ann Arbor, Detroit, New York and Washington.

* * *

Mrs. H. W. Darcy and Mrs. R. J. Devey are going to Toronto to-day, as delegates from the local Children's Aid Society to the annual meeting of the associations of Ontario, to be held there this week. Mr. G. W. Powell, local agent, will also attend the sessions.

* * *

Mrs. James Fanning leaves today for Toronto, where she will visit friends and also attend the graduation exercises at Grace Hospital on May 29th, when her daughter, Miss Marguerite Fanning, will graduate as a trained nurse.

Weddings

BULLIED—PEMBERTON.

Thursday evening, at the First Methodist Church, Miss Doris Pemberton and William E. Bullied were united in marriage, Rev. F. G. H. Stevens officiating in the presence of a large number of friends and relatives.

The church was beautifully decorated with roses and other seasonable flowers, combined with greenery.

Preceding the service, the father of the bride, E. Pemberton, sang "O Promise Me," and just after the ceremony sang "Because." Miss Lillian Brandvig, who played the accompaniment, also played the wedding march.

The bride wore a charming dress of ivory georgette over satin backed canton crepe, the dress trimmed with silver lace. Her tulle veil was held in place by a wreath of orange blossoms. Her shower bouquet was of white roses and lilies of the valley.

Miss Hilda Pemberton served her sister as maid of honor. Her gown was of cherub Canton crepe, and she carried a bouquet of roses and sweet peas. Rita Pemberton, the flower girl, wore a pretty frock of blue printed crepe with pink trimmings. She carried a basket of rosebuds.

Jacob Hanson of West Park was the best man.

Departing from the usual custom, a group of girl friends of the bride served as ushers. They were Misses Margaret Thomas, Fay Cloud, Edith Graves and Phyllis Graves. They wore dresses of pastel colors.

Following the church service, a reception was held at the home of the bride's parents, Mr. and Mrs. E. Pemberton, for about 40 friends and relatives. The house was bright with baskets and bowls of pink and white roses. Following the congratulations, a wedding supper was served. The bridal party, with Rev. and Mrs. Stevens, were seated at one table, having a centerpiece of pink and cream roses, the favors being pink baskets, on the handles of which were pink rosebuds.

Late in the evening, Mrs. Bullied changed her wedding finery for an ensemble of tan and blue and the couple departed for a honeymoon trip to San Francisco. Before leaving, the bride threw her bouquet, which was caught by Miss Margaret Thomas. The new home of the couple will be made at 215 Effie Street.

Mr. and Mrs. Pemberton and family came to Fresno only a few years ago from Peterborough, Canada, and it was there that Mr. Bullied also lived. The romance had its beginning when Miss Pemberton and Mr. Bullied were school friends.

Mrs. W. S. Hill came from her home in Patterson to attend the wedding. — Fresno "Republican," Fresno, California.

A SPORTY HAT

HOUSEHOLD HINTS

TO RESTORE LEATHER.

To restore the effect of newness to leather furniture apply linseed oil

and white shellac in equal parts with a soft brush.

TO REMOVE LACQUER

When lacquer has been partially removed from ornaments, brass beds, etc., the rest can be removed by sponging the article with alcohol.

TUCK THEM IN

In selecting sheets be sure they are long enough to tuck in well at the foot and wide enough to tuck in at the sides.

FEW PICTURES HERE

If your room has paneled walls, be very careful to choose your wall pictures carefully, and use very few.

DRAPES TO THE FLOOR

If you want to make a wall look higher than its really is, bring your window drapes clear to the floor and make your valance very narrow.

YOUR ELECTRIC IRON

Keep your electric iron in a clean,

dry place and always disconnect the cord from the outlet when not in use.

REALITY ISN'T ALL IDEALISM

Faces Black—Spanking Merited—Grace of Motherhood Remains.

IMPART IDEAS

Fired by religious zeal, a friend of mine enlisted for foreign missionary service. After long anticipation, and a wearisome journey, she landed in India, and presently found herself teaching arithmetic to a lot of squirming, swarthy-skinned, mischievous youngsters. Her youthful dream of preaching touching little sermons to eagerly receptive natives, who would idolize her, had gone glimmering. She had to get on the housetop every day to keep up her morale.

Mothers often feel a good deal like my friend. The dreams of girlhood somehow seem to dissolve into unceasing necessity for manual labor. Faces and hands get dirty so often, and there are so many small garments to be washed and ironed, to say nothing of food to be prepared and an occasional spanking to be administered, that there is little left for those touching scenes of pure sentiment pictured by poets and artists.

And yet, in answering the incredibly various questions that rise so readily to children's lips, in listening to the confidences of teen age boys and girls, in a thousand and one incidents that appear on the surface to be thoroly insignificant, the mother does impart ideas of uprightness and integrity and reliability, to her family. You can't segregate the craft of motherhood from its spiritual grace.

THE WRONG NOTES

Rubinstein Said Be Could Write Symphony Out of Mistakes.

Rubinstein is reported to have said that he could have written a symphony out of the wrong notes he had played as one of the world's greatest piano recitalists. But there is no doubt he played a greater number of right notes—and at all events the spirit of the music he played was in his performance. He was once so annoyed with himself at playing a wrong note in a passage that he began to pull a gold mark out of his pocket each time he did so, and lay it upon the piano—with the intention of subscribing the money to a hospital. "By the time I mastered that Sonata," he said, "the hospital had done well."

NEWEST COATS.

Long coats of white fannel are lined with gay-printed silks.

CHILDREN'S AID SOCIETY MEETS

Ex-Alderman Stocker Criticized and Defended—Repairs to be Made.

BEQUEST OF $500.

The regular monthly meeting of the Children's Aid Society was held yesterday afternoon in the board room of the Chamber of Commerce, with the president, B. F. Ackerman, in the chair, and the following members present: J. Edgar, G. W. Powell, W. J. Hopwood, R. H. Parsons, F. H. Dobbin, C S Cummer, J Abraham, Dr E Wood, Rev. P Costello, Mesdames J Holmes, R J Devey, W H Gibbs, H W Darcy, J Welsh, G L Stevens, J Fanning. Mayor Turner, absent in Toronto, sent a card regretting his inability to attend the meeting.

The secretary, J. Edgar, gave the matron's report for the month of April, showing fifteen children in the Shelter, two brought in, and the Shelter under quarantine for measles.

F. H. Dobbin, chairman of the Property committee, presented a voluminous report, colored throughout with its framer's whimsical humour, outlining necessary repairs to the Shelter premises. Mr. Dobbin was authorized to engage men to go ahead with the repairs, which will cost in the neighborhood of $200, and complete the job as soon as possible.

The report of the purchasing committee was read by Mrs. W. H. Gibbs.

Agent's Report

Mr. Powell reported five applications for children during the month, with two wards returned to the Shelter, and fourteen wards visited.

A letter received by Mr. Powell from a mother of four wards of the Children's Aid Society, asking for the return of the children to the home, was discussed at some length. On representation by the agent and other members, as to present conditions in the home, it was decided to retain guardianship of the children until such time as the parents give evidence of making a real home for themselves and their children.

Mr. Powell reported that he had not sufficient time to attend the meetings of the Central Charity Board, on which he has been the representative of the Children's Aid Society, and J. Abraham was appointed to take his place.

Recently, Mrs. Emma Conkrite, grandmother of a small crippled ward of the Shelter, Everett Carruthers, died and left him a bequest of $500. This is an insurance policy in the Independent Order of Oddfellows' Society, with a present value of $471.75. The Supreme Court of the Order notified Mr. Powell that they could not pay over the amount to the Children's Aid Society unless the latter made application for guardianship to the Surrogate Court, or placed the amount to the credit of the infant with the Supreme Court of judicature of Ontario, under a section of the Insurance Act. This was referred to consideration by the society's solicitor, J. Wearing.

The president, B. F. Ackerman, read a notice received from J. J. Kelso, in Toronto, with regard to notification received by him from the Soldiers' Aid Commission that they had decided to give up child welfare activities.

Divergent Ideas

Mr. Edgar reported that ex-Alderman Stocker, a member of the Board of the Children's Aid Society, while engaged in putting up a billboard near the Shelter premises had discovered a manure pile on the grounds which had been left there for use when required in the garden, and had promptly notified the city sanitary authorities, who had ordered the manure removed, thus occasioning much inconvenience to the Shelter guardians, who had in mind the use of the fertilizer at an early date. Mr. Edgar was of the opinion that Mr. Stocker's activities might be confined to better uses.

Dr. Wood rose to the defence of the ex-alderman, by asserting that Mr. Stocker had done a genuine civic service in his action, as the keeping of such a manure pile on such premises was against the laws of the Provincial Board of Health.

Mr. Edgar, on enquiry from one of the members, with regard to the society's tenure of guardianship of its inmates, explained that only in case of sickness in the home would the Shelter receive children for any length of time without making them wards of the organization, and after such action, it endeavored as soon as possible to find suitable homes for them.

Donations and Accounts

The following donations were acknowedged: Mrs. Sangster, boys' clothing; Women's Bible Class of All Saints' Church, bread, cake and candy; Y.M.C.A., bread; Mrs. Phillips, patchwork quilt.

Accounts for the month were as follows: Gilgour and Son $7.22, V. Fisher $4.34, Jas. Juby $7.70, Bell Telephone Company (two accounts) $9.26, Frank White $3.00, J. Steinberg $1.35, McDermid and Jury 60c, Higgins Hardware Co. $1.75, Herb Allen 18 cents, W. H. Hamilton $2.70, Hodgson Bros. $14.75, W. A. J. Giles 76 cents, W. A. Ingram 75 cents, Peterboro Milk Products $12.60, Stocks Bread Co. $5.41, J. C. Turnbull $40.75, G. W. Powell $2.40, R. Neill $4.50, Fred Drake $14.25. Total, $134.27.

OFFICE WORKERS NEED BRAN

Fingers that operate a typewriter all day long must be fingers full of health, strength and vitality. Fingers cannot fly at their work if the system is clogged.

Tillson's Natural Bran is recommended by physicians as the best corrective. Eat bread or muffins baked with Tillson's Bran at every meal. They are delicious, plain or with fruit. They tempt the appetite and bring good health.

The largest package on the market, 25 cents.

Tillson's Natural Bran

Not Cooked V Not Treated 869R

UNIQUE BANQUET.

BELFAST, Ireland, May 13.—A month's supply of candy and tobacco to his monthly customers and a week's supply to his weekly customers were among the bequests of A. B. Wallace, a confectioner and tobacconist, who died here recently.

CAMEL TAKES REST.

The camel has finally given away to the automobile in the Syrian Desert. Now the trip from London to Bagdad takes seven days. Formerly it took 22 to 25 days.

NINETEEN IN A SCORE OF YEARS

Married 20 years, M. Van Hull of Basel, Belgium, is the father of 19 children. He and his wife, who is holding their youngest in her arms, are shown with their numerous progeny.

YOUR GARDEN

FOR THE WOULD-BE DAHLIA ENTHUSIAST.

With this popular flower there are a number of types to choose from which should please everyone's fancy. The single, collarette, and duplex types are composed of a single or at most two rows of petals. As the number of petals increase in number we have the peony flowered and the decorative types. Then come the ball shaped double ones, with quilled or cupped petals, which include the show, hybrid show and the pompom types. The pompom is simply a miniature copy of the show type and must not exceed two inches in diameter. Finally there are the two cactus dahlias, the true fluted and the hybrid types. The true fluted has the long, narrow, quill-like petals and is a great favorite.

Soil.—An open, sunny location is best, though certain varieties will do well in partial shade, especially if intended for exhibition. A somewhat sandy soil is preferable, as it will produce short, sturdy, compact plants. They will however, do equally well in heavy loam or low land, but will grow tall and rank and bloom later. If you have a heavy soil, it may be lightened by coal ashes, sand and coarse manure.

Preparation.—The soil should be thoroughly plowed or shaded to a depth of 8 to 10 inches, well pulverized and thoroughly worked over. Do this in the fall and then dig over again in the spring for the very best results.

Fertilizing.—Any manure (horse, cow, sheep or hen) may be used as a top dressing every second year. This is applied in the fall and dug in. Then at planting time a commercial fertilizer may be used, rich in nitrogen, phosphoric acid and potash. A complete potato fertilizer such as 4-8-6 for heavy soil, or a 5-8-7 for lighter soils, and ground bonemeal in equal proportions, are very satisfactory. When applying commercial fertilizers a 1-4 pound should be used with manure, or 1-2 to 3-4 pound per plant when no manure was dug in the previous fall. At the time of planting mix the commercial fertilizer with the soil about each tuber. It is best to apply it in contact with the tender sprout burning results and often the sprout is destroyed.

Starting the Tubers.—Divide up the parent root while dormant, or just starting, making sure that there are one or two eyes in each piece. Then place the pieces in a warm, light room. A shallow box or flat containing sand or light soil will do nicely. They may also be started in 5-inch pots, cutting the tubers to fit the pots when necessary. If you have not started them already, there is still time, or they may be planted directly outside.

Time and Distance of Planting.—Dahlias may be planted the third week in May or the first of June, depending on the season. On account of late frosts, it is better to set them late than too early. Plenty of room is necessary to attend to the plants conveniently, and they are all better grown in beds by themselves. Even four feet by four feet is not too much if the variety be a large one. Ordinarily about 3-3½ feet will suffice. Place the tubers in a vertical position, or flat, so that the growing point is faced up towards the surface of the soil and about 4-6 inches deep, depending on your type of soil. In the more clayey soils the tubers should be nearer the surface.

Supporting and Training.—These are important items in growing this flower, and ones you should pay particular attention to. The average root will produce several shoots. These should be allowed to grow until they make the first set of leaves, by which time the strongest can be selected. One shoot, or possibly three at most, should be retained and the rest cut off below the surface of the soil. The selected shoot or shoots should be tied to a stake as soon as about two feet high. As the plant develops it will require tying every foot or so to prevent breaking. The tip or tips may be pinched out at any desired height to cause the plant to develop laterals. This is usually done when it is about one foot high.

Possibly you may not wish to have exhibition flowers, but would rather grow dahlias for a general floral effect. In that case try the massing system. This does away with stakes, which are ugly, and gives a more natural and beautiful general appearance. Plant the bulbs in rows from ten inches to two feet apart, according to the amount of room you have to devote to their growing. The plants will then be self-supporting, each plant supporting and protecting the others.

General Culture.—If you carefully and frequently cultivate your soil little watering will be necessary. Watering to be satisfactory must be thorough and consistently practiced at regular intervals, otherwise the plants may receive a check and the flowers will suffer.

Producing Prize Blooms.—Fertilizing as described earlier at intervals during the growing season will help considerably. Disbudding, however, is necessary for best results. This consists of pinching out the side buds of a cluster and leaving only t' terminal one. The nourishment then all goes into the remaining bud. Disbudding should be done when the first bud is small. A certain amount of thinning out of the foliage is also necessary. This may be light or heavy as your conditions seem to require.

READ THE WANT ADS.

BARRYMORE Guaranteed RUGS

PATTERNS of Barrymore beauty will not be seen in any but Barrymore Guaranteed Rugs, because these designs are conceived by our own staff of artists and skilled rug designers. The exclusiveness of their beauty will enable you to furnish your home with rugs of originality.

They are woven of the purest worsted and wool yarns, are dyed with the finest fast colors and can be obtained in either Chinese, Oriental or distinctly modern designs. The faultless manufacture is guaranteed.

There are Barrymore Wiltons and Barrymore Axminsters for every room in the house, in all standard sizes, selling at moderate prices. For identification purposes each is labelled on the back. See them now in the stores.

The TORONTO CARPET MFG. CO., *Limited*
Toronto *Established 1891* Canada

The Barrymore Guarantee Label on the back of every genuine Barrymore 17

BISHOP SWEENY OFFICIATES AT A CONFIRMATION

Forty-six Candidates at St. John's Church Last Night.

INSPIRING ADDRESS.

Relationship of the Holy Spirit to the Candidates Was Theme.

The relationship of the Holy Spirit to the candidates was the central thought in the address of Bishop J. F. Sweeny, at the confirmation service in St. John's Church last night. This relationship he divided under a number of heads, the first of which was regeneration. This took place at the time of baptism when the child is made a member of Christ, a child of God and an inheritor of the Kingdom of Heaven. Except a man be born again of the Spirit he cannot enter the Kingdom of God. In the Bishop's prayer there is reference to regeneration by the Holy Ghost.

The second heading taken was re-invigoration, which concerns this solemn service of dedication. "In the prayer," said the Bishop, "we pray for the seven-fold gift of grace, the spirit of wisdom and understanding, the spirit of counsel and ghostly strength, the spirit of wisdom and understanding, the spirit of counsel and ghostly strength, the spirit of knowledge and true godliness and the fear of God. This is not the first time these gifts are received, but is a further installment."

Re-dedication and re-consecration formed the third division of the gift of the Holy Spirit. This applied in a peculiar manner to the clergy who had been called by the Holy Spirit and set apart for use as His agents in the appeal to man. They are the messengers, the watchmen, the stewards and ambassadors of God.

When in due course of the church year, the seasons of Advent and Lent come round, said the Bishop, we have services of revival and the power of the Holy Spirit makes them effective. This is the 126th confirmation in the diocese since last June, all of which have been attended by large classes of candidates, and this, the Bishop said, was one of the results of the dioceasan mission conducted in the fall of 1923.

Renewal of life was the fifth topic taken by the Bishop. "We pray that we may daily walk in newness of life by God's Holy Spirit."

Speaking to the candidates, the Bishop asked that they should not look upon it as a single event which was over and done with, but should consider it the opening of a new life in the Church of God.

"I know of no other way," said the Bishop, "to resist the devil and his works, to be faithful and able to bear the Cross, and, in time of sorrow and pain, to hold steadfastly to the hand of God. The use of prayer, public worship and above all the attendance at and partaking of the sacrament of the Body and Blood of Christ all help in keeping us members of Christ, children of God and inheritors of the Kingdom of Heaven.

"I want," said the Bishop, "to give you an intimate thought of the indwelling power of God the Holy Spirit. Your bodies are the temples and must be kept worthy of the Holy Spirit, pure and strong and holy. How can anyone dare let his body, the temple of the Holy Spirit, be subject to lust and dissipation? In the moment of temptation remember that it is the temple of God the Holy Spirit and whoso defiles the temple of God, him will God destroy. Christ and St. Paul give advice and warning against sin against the Holy Spirit who is a friend who can be offended and hurt.

Grieve not the Holy Spirit whereby ye are sealed to the day of redemption.

Lust, passion and intoxication befoul the soul and poison the intellect. The Holy Spirit is like a flame that burns on the altar of the heart. It can be fed by right living, but can be snuffed out by worldliness. Walk in the spirit and ye shall not fulfill the lusts of the flesh is the positive advice given all the negative commandment against lust."

The Bishop asked for the prayers of the congregation in the collects, in silent prayer and in the hymn, "Come, Gracious Spirit," which was sung by all the choir and congregation while kneeling, that the candidates might enjoy the indwelling power of the Spirit.

Before his address, the Bishop announced the death of the former assistant Bishop, Rev. W. D. Reeves, who passed away at 3.30 yesterday afternoon.

There were present the Rev. T. J. 'Connor-Fenton, Rural Dean, of Norwood; Rev. G. J. Bousfield of St. Luke's; Rev. J. L. Hughes, of St. George's; Rev. J. D. Paterson, of All Saints', who presented one candidate; and Rev. Dr. R. C. Blagrave, Vicar of St. John's, presenting forty-five candidates.

Candidates.

The following were the candidates:

Ladies and Girls.—G. Burrows, E. Pink, E. Hutchinson, A. Grimm, E. Brown, D. Clifford, N. Dunlop, E. Walker, A. Gunn, A. Nicholls, E. Lacey, L. Turner, Doris Steele, Margaret Guthrie, Isabel Thirnbeck, Ruth Budd, Mary Denne, Margaret Borbridge, Mary Comstock, Mildred Ayotte, Lily Guppy, Eulah Simpson, Marjorie Lang, Betty Massey-Cooke, Olga Trotter.

Men and Boys.—H. Burrows, A. E. Price, J. L. Clifford, H. Howell, H. B. Matthews, F. D. Craig, A. T. Pink, W. H. Lacey, Arnold Butcher, Leslie Dyer, Lionel Sorby, Eric Haley, Donald Rathbone, Bernard Walton, Reginald Howden, Kenneth Budd, Terry Hall, Kenneth Long, Francis Hewett, Douglas Hall.

HAD HEARTBURN AND HEADACHES FOR MANY YEARS

Miss Reta Burris, R. R. No. 1, Waterford, Ont., writes:—"I have been troubled with heartburn and headaches for many years. There were verw few things I could eat without suffering from either the heartburn or severe headaches.

A friend recommended me to try

MILBURN'S LAXA-LIVER PILLS

This I did and found relief at once and have never been troubled since. I will always recommend your Pills to any of my friends who are troubled with heartburn, headaches or any other liver trouble."

Milburn's Laxa-Liver Pills are for sale at all druggists and dealers; put up only, for the past 30 years, by The T. Milburn Co., Limited, Toronto, Ont.

EARTH TO WHIRL SELF TO PIECES, SCIENTIST SAYS

BY LARRY BOARDMAN

WASHINGTON, May 13.—The earth was formed by meteorites bumping together in space.

Its end will come when it whirls itself aaprt.

This new theory, which already has started a controvery among scientists, has been propounded by Dr. William Jasepr Spillman of the National Academy of Sciences and U.S. Department of Agriculture.

It applies not only to the earth, but to the entire solar system.

Its conclusions are that—

The meteorites which formed the earth were fragments of older planets which has disintegrated and fallen apart.

The earth is growing slowly larger.

It is losing its own initial heat, but is receiving heat from exploding atoms and striking meteorites.

The sun has attained its full growth and is now remaining stationary in size.

It has passed its hottest point, and is gradually cooling off.

The Doctor Explains.

Dr. Spillman explains as follows: "Millions of meteorites are whirling about in space.

They exert a certain amount of attraction for each other.

"Therefore, when the orbits of any two meteorites are close enough, the meteorites are drawn together and form one larger meteorite. Eventually it attains tremendous size.

"This appears to be a logical explanation for all the stars and plants, including the earth.

"For a time the earth grew fast, picking up the smaller meteorites in its path.

"Then—about five billion years ago—its growth slowed down. It had 'virtually 'cleaned up' its orbit of smaller bodies.

"It is still growing, but very gradually. Sceintists estimate it is beng struck by two hundred million meteorites every day. While some of these meteorites are fairly large, many are no bigger than pinheads.

Moons Formed Same Way.

"The various moons—our moon, and those of the other planets—were probably formed in the same way but they were formed within the influence of larger bodies.

"The sun was probably formed by two great masses of meteorites crashing together as their orbits crossed. Those which collided stuck together and transferred the center of gravity to the entire mass.

"Movement is a form of energy, and energy cannot be destroyed. When a moving body is suddenly stopped, its energy of motion is changed into heat.

"Now, however, the sun has attracted virtually all the meteorites around it. Its growth has stopped, which means that no new heat is being generated by striking meteorites.

"It is possible that the sun may have another source of heat, generated by atomic energy."

"Most scientists agree that the sun has passed its hottest point and is now slowly cooling.

"The earth, too, is gradually losing the heat generated by collision of the meteorites which formed it.

"To offset this it is receiving atomic heat and heat from the meteorites still striking it.

End of the Earth—

"As to the end of the earth, we know that new planets are canstantly forming and old planets constantly disintegrating.

"It seems logical to suppose that the meteorites which form the new plants are fragments of the disintegrated old planets which have fallen apart.

"The theory I hold to is that after disintegration sets in—as in a rock which has crystalized through age—the planet's atomic energy runs down and loses its powers of gravitation.

"When this occurs, there being nothing to hold its fragments, they are simply whirled off into space by its centrifugal force.

"This is a theory with an 'if.' So far it has not been proven that the atomic energy of a disintegrating planet runs down.

"But neither has it been disproven, and the theory at least provides a satisfactory explanation for a self-perpetuating solar sytem—which is what we have."

SAFETY RULES BEING SOUGHT

Mechanical Safeguards Not Sufficient, Convention is Told—Education Needed.

ACCIDENTS LESS.

TORONTO, May 13.—(Canadian Press).—At the convention of the Industrial Accident Prevention Association, continuing to-day, discussions and addresses featured the vital subject of protection of industrial workers. Some means other than mechanical safeguards must be found for preventing accidents, F. M. Morton, of the International Harvester Company, Hamilton, told the convention. He stressed the value of co-operation between worker and employer.

"The foreman should instruct the workers how to carry out their work safely, and it is the duty of the worker to practice safe operation of the job.

"Eternal vigilance is necessary to keep accidents down to the minimum," he said. Various ways in which the plant and machinery are safeguarded were told of by S. R. Parsons, president of the British American Oil Company. S. Price, chairman of the Workmen's Compensation Board stated that there is a general decrease in both permanent disability and death cases.

KING AND QUEEN OPEN BUILDING

Canada Honored By Undertaking of Royalty—Special Keys Made.

TORONTO, May 13.—(Canadian Press).—It is announced here today that King George and Queen Mary will open Canada's new building in Trafalgar Square, London, England, with keys made from metals taken from the mines of Northern Ontario.

FEEL EARTHQUAKE.

Cairo, Ill., Gently Rocked in Early Hours of This Morning.

CAIRO, Ills., May 13. — (Canadian Press).—A slight earth tremor which caused no damage was felt here about 6 o'clock this morning.

RIBS BROKEN IN CAR CRASH

Miles Parrington Seriously Injured on Stewart Street Last Night.

TIRE BLEW OUT.

At 9.10 o'clock last night a sedan, driven by Miles Parrington blew out a tire, crashed into a curb, and overturned cracking two of Parrington's ribs, and badly shaking the other occupants in the car. The fire department was called out to be on hand if a fire should possibly start in the car, the motor of which ran some time after the upset.

Parrington was driving north on Stewart street in company with Frank Hopkins, 68 Orpington Road, and Mable McLaren of 531 Chamberlain St., and when about one hundred and fifty ft. south of Wolfe street a front tire blew out, drawing the car to the curb. The front wheels were buckled and the car overturned on the left side.

The occupants were taken to a nearby house and medical aid was summoned. It was then discovered that Parrington had sustained two fractured ribs and that the others were badly shaken up b uninjured, saving a few minor bruises.

Parrington was taken to his home by the fire chief.

When interviewed, Parrington said that he was glad that the others did not suffer greater injury. He stated that the car was travelling at a moderate rate and he swerved slightly to avoid a grid which was protruded above the street level. It must have been at this level that the tire blew out and sent the car over to the curb.

Parrington said he applied the brakes but was of course not in time to avert the upset. He knew nothing about the call which had been sent in to the fire department, until he was removed from the house where he had been taken.

The fire chief says that persons henceforth sending in alarms of this nature will be dealt with as the law provides. He said that ther was no reason for the call being sent in and explained that when the equipment was out answering a false call one of a more serious nature might be rung in and serious damage result before aid could be sent.

TROTSKY HONORED.

Elected Member of Presidium by Federal Congress of Soviet.

MOSCOW, May 13. — (Canadian Press). — Leon Trotsky, deposed head of the Soviet army, who recently returned from seclusion in the Caucasus, was to-day elected a member of the presidium by the Federal Congress of the Soviet States.

SPECIAL SERVICES ST. PAUL'S CHURCH

Rev. William Allan Spoke on David's "Two Times Three."

A delightful preacher was Rev. William Allan of New York, who last night conducted the first of the meetings this week in St. Paul's Presbyterian Church, before a large audience.

Mr. Allan is here for anniversary week and is holding these special meetings for the expounding of the Scriptures. His subjects are topical and well-thought and instructive, and should draw many to St. Paul's Church during the coming evenings. The services last for one hour.

Last evening Mr. Allan took for his subject "David's Two Times Three," with the verses referring to the theme found in 1st Chronicles, 13th chapter and 1st Samuel, 17th chapter. These deal with David's attempt to bring back the Ark of the Lord, and the twenty years he occupied with the task, and his slaying of the giant Philistine Goliath.

David's life story, the preacher said, was instructing and interesting. He was "a man after God's own heart," though many people thought this a bit too far-fetched. But those who studied the life of David found no difficulty believing the truth of this. David suffered an eclipse and a perfect day—three mistakes and three victories in two days: David's two times three. To restore the Ark of God he made his mistake, which was without exxcuse. His first mistake was getting out of touch with God. No one can make a greater mistake. His second blunder was placing God in second place, when he confided with the other rulers of the land, and then came to God. Don't let us put God in second place in our lives—give him premier place. Otherwise, we will not succeed in our calling in life work. His third mistake was overstepping God's word. The children of Israel had instructions as to the conduct of the Ark, and David used his own means, which proved his undoing. These were his three mistakes.

David's three victories, continued Mr. Allan, were: victory over himself. He was sent with delicacies to his brothers in the front line of fighting and was to carry news of the battle to Saul. He was upbraided, as the youngest, for leaving home and coming into danger. But instead of losing his temper, he held it, and thus his victory. We all can gain victory over ourselves in the same way, with God as our guide and friend. Second, his victory over Saul's armour, which was unsuited, and made him rely on a sling and five small, smooth stones, worn smooth by waters rolling over them, and he used only one-fifth of his supply on the giant when the sneering Philistine advanced towards him, and fell with one stone in his skull. Thus the most insignificant instruments and people are used as God's messengers. Thus his victory over the giant. We see the smooth stones, typical of the power of the Holy Ghost, and just needing a portion of his stones as sufficient with this same power.

Concluding his sermon, Mr. Allan urged his hearers to let not past mistakes rob them of hope. Put God first always — never overstep God's word. You may win one day and lose all the next day if you are out of touch with God.

TUNNEL FOR TRAFFIC.

San Francisco plans to have a motor tunnel from the Sunset district of the city to the main arteries leading to the business center. The tunnel will cost about $1,600,000.

SANTAL CAPSULES MIDY — Easy to Take-Quick to Relieve CATARRH of the BLADDER Safe, Successful. Each Capsule bears name MIDY. Beware of counterfeits

Renew Your Subscription

ENO helps nature in Springtime

The poisons and impurities that accumulate in our systems during winter must be banished in the Springtime. Take a dash of ENO each morning in a glass of water. Pleasantly and effectively, ENO cleans the system, purifies the blood and stimulates the liver to healthy activity.

ENO'S "FRUIT SALT" TRADE MARK

The World-Famed Effervescent Saline

Why not to EUROPE?

WHAT could be so enjoyable as to spend your vacation in Europe? Europe with all its wonders and beauties—London—Old England—Paris—Rome.

And, the voyage itself—the bracing sea air to refresh and invigorate you, and the luxurious comfort of a Cunard or Anchor-Donaldson liner. Every hour of the day aboard will be filled with enjoyment—games on the deck, promenades or relaxation in deck chairs, dances, concerts by the ship's orchestra, card parties, wonderful meals.

From first to last the concern of the entire ship's personnel is the passenger's comfort, pleasure and safety. Remember, too, the voyage embraces the educational value of the trip down the mighty, historic St. Lawrence River.

Ask your local steamship agent for new booklet on the St. Lawrence Route, or apply to—

THE ROBERT REFORD CO., LIMITED
Montreal Toronto Quebec St. John, N.B. Halifax

CUNARD ANCHOR-DONALDSON
CANADIAN SERVICES

BRASS BUYS BANKRUPT STOCK

Of Art Silk Co., Toronto

By AUCTION at a MERE FRACTION of its VALUE

Come Thursday!

Thousand Pairs Ladies' Pure **Silk Hose** 98c
Regular to $3.50. All Colors and Sizes.

Ladies' Silk **GLOVES** 69c
Reg. up to $3.50. All kinds, color & styles.

Ladies Silk and Silk & Wool **HOSE** 49c
Reg. $2. All colors. Plain Ribbed.

Thousand Pair Ladies' Pure **Silk Hose** 1.69
Regular to $4.50. Silks. Nets. Kayser's Glove Silks. All Leading Colors. All Sizes. Orchid, Gold, Blue, Henna and Gunmetal. All new shades for Tomorrow.

Ladies' Spring **Dresses** $12.50
Regular $27.50, $30.00 and $35.00. Cantons, Georgettes, Satins, etc.

Ladies' Flannel **Sport Dresses** $6.95
Regular $15.00. Suitable for Misses Wonderful Colors All Sizes.

300 Ladies' Silk **Knitted Scarfs** 99c
Regular $3. All colors.

BRASS
345 GEORGE ST

SAM GRAY WINS FOR ATHLETICS BEATING TIGERS

Connie Mack's Star Robbed of Shut-Out By Infield Errors.

YANKS LOSE AGAIN.

Shocker Drops Ten Inning Game to Thurston of White Sox.

DETROIT, Mich., May 12.—Three errors by members of the Athletics' infield created Gray out-of a shut-out victory here to-day, although Philadelphia won over Detroit by a score of 4 to 2. Simmons was the star of the game for the Athletics, scoring a home run, a triple and a double, and accounting for three of the four runs scored by Philadelphia. The score:

Philadelphia..	....010200001—	4	7 3
Detroit.....	....100020000—	3	8 0

Chicago, 5; New York, 4

CHICAGO, May 12.—The Chicago White Sox defeated New York, 5 to 4, in a ten inning pitching battle between Thurston and Shocker. The locals jumped into an early lead, but Meusel's home run with a runner on base tied the score in the eighth inning. Falk's two-base hit scored Mostil with the winning run in the tenth. Score:

New York	....2000000200—	4	8 2
Chicago....	....0020002001—	5	7 0

Shocker and Schang; Thurston and Schalk.

Cleveland, 9; Boston, 4.

CLEVELAND, May 12.—Smith kept Boston's hits scattered today while Cleveland took advantage of Wingfield's wildness and hit opportunely to win, 9 to 4. The Indians made three double plays to pull Smith out of trouble.

Todt, the Red Sox first baseman, made three doubles and a single in four times at bat. Score:

Boston.....	....200001001—	4	12 1
Cleveland	....20105100x—	9	10 2

Wingfield, Ross, Kallio and Pichinich; Smith and Myatt.

St. Louis, 6; Washington, 3

ST. LOUIS, May 12.—The St. Louis Browns solved the shoots of Zachary of the Washington Senators today and won the first game of the series, 6 to 3. Ken Williams, Browns' left fielder, hit his fifth and sixth home runs of the season, while George Sisler ran to twenty-seven his string of games in which he has hit safely. Score:

Washington..	....001100100—	3	9 0
St. Louis	....00031011x—	6	8 2

Zachary, Gregg and Ruel; Davis and Severeid.

BASEBALL SIMPLIFIED

What happens when the batsman interferes with the catcher in fielding or throwing a ball by stepping outside the lines of the batsman's position, or in any other way interferes with that player?

There are several different penalties for such interference with the catcher on the part of the batsman. They differ with certain existing situations.

Play No. 1—If there is a runner on third and one or no one out, and the batsman interferes with a play being made at the plate, the runner from third is called out. The penalty is made as severe as possible by wiping out the chance to score a run.

Play No. 2—With the same conditions existing and two out and the batsman interferes with a play at the plate, the batsman is called out. Since it makes the third out the penalty is put directly on the batsmen.

Play No. 3—In any other situation with runners on bases other than third, the batsman is always called out for interfering with the catcher and no bases can be run on the play. With less than two out at such a time the runners sh ply return to their original bases.

MOST PEOPLE HONEST.

SEATTLE, May 13.—Most people are honest, Seattle's treasurer has found. As an experiment in honesty, he wrapped up iron washers in papers that usually contain stacks of 10 silver dollars. He then placed these stacks just under a teller's window in his office. Only a few citizens walked off with the iron.

ORDER NOW
YOUR
4.4 BEVERAGE
For Delivery on Opening Day of Authorized Sale
PHONE 889
O'KEEFE AGENCY
205 Charlotte St.
J. M. BROOKS, Agent

BASEBALL STANDING

NATIONAL LEAGUE

	Won.	Lost	P.C
New York	15	6	.714
Cincinnati	11	9	.550
Brooklyn	11	11	.500
Boston....	11	11	.500
Philadelphia..	11	12	.478
Chicago....	10	11	.476
Pittsburgh....	8	12	.400
St. Louis	8	13	.381

AMERICAN LEAGUE

	Won.	Lost	P.C
Philadelphia..	16	5	.762
Washington..	14	8	.636
Cleveland	13	8	.619
Chicago....	15	10	.600
St. Louis	12	13	.462
New York	7	14	.333
Boston....	7	15	.318
Detroit....	8	18	.308

INTERNATIONAL LEAGUE

	Won.	Lost	P.C
Baltimore	18	6	.750
Jersey City....	16	10	.615
Buffalo....	16	13	.552
Toronto....	14	12	.538
Reading..	11	14	.440
Rochester	10	13	.435
Newark....	8	17	.320
Syracuse	7	15	.318

TORONTO RALLY BEAT SKEETERS, ERRORS HELPED

Malone's Tumble With Two Out Paved Way to Seven Run Session.

GILHOOLEY CHASED.

Roser's 13th Home Run in Baltimore Victory Over Syracuse.

TORONTO, May 12.—Toronto made a comeback today and defeated Jersey City 12 to 6, a six-inning rally that netted seven runs doing the trick. Errors proved costly for the Skeeters, a fumble by Malone preventing the side from being retired without a run after the first two men in the sixth were put out. Holt hit a homer and Layne and Kelly triples.

Heinie Boll was spiked by Wilson in the seventh inning and was forced to leave the game. Gilhooley was chased out of the park for arguing with Umpire Magergurth. The score:

Jersey City....	....013010100—	6	7 3
Toronto....	....10001712x—12	14	1

Zellars, Roberts, Spalding and Freitag; Smith and Manion.

Baltimore, 7; Syracuse, 3.

SYRACUSE, May 12.—Baltimore pounded out 14 hits off the combined offerings of three Syracuse pitchers here today and won the second game of the series, 7 to 3. Jack Roser hit his thirteenth home run of the season in the second inning. Maisel and Sheedy also got home runs for Baltimore, while Jim Taggert, Stars' left fielder, hit over the fence twice.

Earnshaw held the Stars at his mercy throughout, striking out six and issuing one base on balls. The score:

Baltimore	....010110040—	7	14 2
Syracuse..	....100100010—	3	8 1

Earnshaw and Cobb; Grabowski, Parks, Reppy and McKee.

Newark, 7; Rochester, 2.

ROCHESTER, May 12. — Herb Thormahlen, former Yankee and Dodger hurler, made his debut as a Tribesman here today and the Newark Bears amassed a total of seven runs and twelve hits in seven innings to win by 7 to 2. The score:

Newark....	....100230100—	7	14 0
Rochester	....010100000—	2	8 2

Swaney and Styles; Thormahlen, Gressett and Head.

Buffalo, 6; Reading, 1.

BUFFALO, May 12.—The Bisons were not pressed hard to win today's game from Reading, the score of which was 6 to 1. McNamara's home run over the left field wall accounted for the Keystone's lone tally. McNamara puzzled the Bisons for the first three innings, but in the fourth he was easily solved for four tallies. Anderson chalked up his eight four-bagger in the fifth, while Walsh tripled in the seventh to score the sixth counter. The score:

Reading....	....000000100—	1	8 2
Buffalo....	....00043010x—	6	13 0

McNamara, Hankins and Lynn, Smith; Lepard and Hill.

REDDICK WON BOUT.

Defeated St. Paul Light Heavyweight in 12 Rounds.

Winnipeg, May 12. — Jack Reddick, Canadian light weight and middleweight champion, defeated Carl Augustine St. Paul light heavy weight, in a 12 round bout here last night.

FRED HEIMACH
Left-Handed Pitcher
Athletics.

Born—Camden, N.J., January 27, 1902.

Major League Career — Joined Athletics in 1921, coming from Moline, Three-Eye League. (Had brief trial with Athletics in 1920.)

Outstanding Feats — Won 14 games and lost 12 in 1924. Fielded .971 same season.

DOUBLE HEADER FOR BRAVES ON LIGHT HITTING

Set the Cubs Back Another Pair and Cleaned Up the Entire Series.

REDS WIN IN 10TH.

Rixey Gets Close Decision Over Dazzy Vance—Giants Beat St. Louis.

BOSTON, May 12.—Boston took the double header, and the four games of the series from the Chicago Cubs today, winning 2 to 0, and 3 to 1. Although the Braves made but three hits in the first game, and six in the second, they were well timed and were turned into victories by good Boston pitching.

In the first game, seventh inning, Thomas singled, went to second on a sacrifice and scored on Harris' single. In the eighth Burroughs tripled and was brought in an a sacrifice fly by Gibson. Marriott made a home run in the fourth inning of the second game, and in the sixth brought a man home with a single, later scoring himself. Score:

First Game:

Chicago....	....000000000—	0	6 0
Boston	....00000011x—	2	3 1

Kaufmann and O'Farrell; Cooney and Gibson.

Second Game:

Chicago....	....001000000—	1	6 0
Boston	....00010200x—	3	6 0

Blake, Jacobs and Hartnett; Marquard, Ryan and O'Neill.

Cincinnati, 3; Brooklyn, 2.

BROOKLYN, N.Y., May 12. — Two runs in the tenth inning gave the Cincinnati Reds a 3 to 2 victory over the Brooklyn Dodgers to-day, Eppa Rixey opposing Dazzy Vance. Wheat's triple with Johnston on base enabled Brooklyn to tie the score in the ninth, but another rally in the tenth fell one run short. Score:

Cincinnati	....0001000002—3	8	3
Brooklyn..	....0000000011—2	8	1

Rixey and Wingo; Vance and Deberry.

New York, 3; St. Louis, 1.

NEW YORK, May 12.—The Giants made it three out of four from the St. Louis Cardinals by winning to-day's game, 3 to 1. Jack Scott lost a shut-out in the ninth inning, when Rogers Hornsby got an infield hit, took second and third without drawing a throw and scored on a single to left by Bottomly. Score:

St. Louis	....000000001—	1	6 0
New York	....01020000x—3	6	0

Dickerman, Sherdell and Gonzales; Scott and Gowdy.

Split Double Bill.

PHILADELPHIA, May 12. — Pittsburgh split a double header with the Phillies to-day, losing the first game by an 8 to 5 count, but taking the second game, 13 to 8.

Aldridge was hit for two homers in the sixth inning of the first game; one by Ring with three on, and the other by Harper with two on base. The Corsairs punished Couch and O'Neil for enough runs in the early innings of the second fray to win. Score:

First Game:

Pittsburgh	....010000031—	5	11 0
Philadelphia..	....10000700x—	8	13 0

Aldridge Coloton and Gooch; Ring and Wilson.

Second Game:

Pittsburgh	....243002020—13	14	0
Philadelphia..	....210000140—	8	14 4

Kremer, Meadows, Adams and Smith; Couch, O'Neal, Ulrich, Fillingim and Henline, Wendall.

INSIDE GOLF

By *CHESTER HORTON*

Maker of 51 Golf Champions. "Golf's most successful teacher," says "Chick" Evans

Here is a method that has often worked out in my experience with golfers by which you can grasp the correct feel of the back swing. It hinges on the club being thrown back, or dragged slightly, rather than being pushed. At the start of the back swing push yourself solidly against your right leg, without letting the hip bow out. This will push all your weight against your right leg. Let the clubhead at the same time start back, low, even with the hands. Then, throw it backward and around with the left hand. Keep it slow enough so that you feel the weight of the clubhead dragging against the fingers. At the top catch the clubhead in the grip and stop it. Then give it a moment to turn, and throw it downward, starting with the left arm pull. The right hand snaps in at the ball.

(Copyright John F. Dille Co.)
(Copyright, Chester Horton, 1925 —reproduction in any form strictly prohibited.)

The Referee

What is Ty Cobb's best home-run record during a season's play?—A. J. R.

Cobb's best home-run mark in the majors is 12, made in 1921.

What fighter was it who was noted for his famous Mary Ann Punch?—S. E. F.

Frank Moran.

THE PICTURE THAT DECIDED A RACE

So close was the finish in the 25-mile dirt track race at Atlanta, Ga., between Ed "Pop" Daily of Tampa, Fla., in his Simplex of ancient vintage and Sig Haugbahl in his special Daytona Cyclone, supposedly the world's fastest car, that the judges called it a tie and ordered it run over. But that was before they saw the picture which clearly shows Daily winning by inches. Daily got the prize and 100 points toward the dirt track championship of 1925.

Central Ontario League Notes

The Peterborough ball club will invade Kingston to open the Central Ontario League season with the Ponies, a week from today, and the local opening is scheduled for a week from Saturday when Belleville will clash with the Petes at Riverside Park. If the weather conditions are good during the next week the Petes should be in fine condition for the opening clash.

The Central Ontario League subcommittee meets on Friday to pass on the certificates of the various clubs. Peterborough registrations will include the following players: Manager Shiner Johnston, Max Swanston, E. Gartner, Bob Ross, Al. Heckman, Frank Whitehouse, Hap Harrison, Ray Rose, Johnny Marchen, S. McPherson, Geo. Helson, Frank Collins, Red Legon, Jimmy Hall, Herb. Wolfe and Fred Ash.

Graduates from the Central Ontario League ranks who are making good with a vengeance are Mose Compeau, shortstop of the Kingston Ponies and Mickey Murray, the Peterborough boy who has the unique record of playing with three different Central Ontario outfits, Peterborough, Leaside and Oshawa.

Compeau is playing short for Knotty Lee's Kitchener Mint League team and is breaking in nicely, fielding in good style while his hitting has been effective.

The inimitiable Micky got a great start with the Galt team, hitting a homer over the right field fence, following with a timely single and accepting nine fielding chances in spectacular style.

The Kingston Standard declares that Purvis, the Kingston first sacker, is a better fielding first baseman than Hap Harrison or Harry Mills of Belleville. Purvis is a steady youngster, with a good pair of hands, but he'll never pick off as many wild throws as Harrison, or cover as much ground as the Petes' first sacker—or come through with some of the spectacular stops for which Mills has been famous.

Oshawa will be the first city in the league to have under-ground dugouts if the plans of the parks board there go through. It is the intertion to make them opposite the grandstand next the playing field and then cash customers will not have their view interfered with by players sitting in front of them. A new back stop will also be put in place behind the catcher and the ground generally cleaned up. The same percentage basis as last year will be in force that is 15 per cent. to the parks board, the soccer people getting the gate at 3.30. The fences are to be thoroughly repaired so that the teams will get a full revenue.

Kingston has been out to practice every night for a long time and are fast whipping into shape. A new comer from New Brunswick and also one from Montreal have made their appearance and are sure finds according to the dope. One is an outfieder and the other can take his turn on the infield and also turn his hand to the backstopping game. Red Batstone has never missed a practice this season and is in the best possible condition.—Belleville Ontario.

Peterborough unofficialy opened the season Saturday when they took on the Cobourg D. & O. team for an exhibition tilt. From the reports filtering through from the Lift Lock city, Shiner Johnston will not be in his usual place on the middle bag but will direct operations from the bench. Shiner can do his fair share of crabbing and the Petes will be the same scrappy outfit they were when Jakie Solomon was at the helm.—Belleville Ontario.

KINGSTON ADMITS PONIES ARE GOOD

Best Infield in the Central Loop, According to Standard.

(Kingston Standard)

Saturday afternoon the C.O.B.L. team had a great workout with Manager Joe Daly handling the reins. There was a whole raft of players on hand, and as many fans as one used to see at a ball game a few years ago. The infield was still in bad shape, but this didn't slow up the players a little bit, while in the gardens the outfielders were pulling down everything. More and more the team shapes up every bit as good as last year, and the officials are confident that they will come through again and win the Central League championship.

Scott is showing up in better form every time out, and it looks as if he is going to be one of the sensations of the league. His fielding is all that could be desired, and his stand at the pate marks him as a real ball player.

Kingston's infield is just about the best in the league, even though the shortstop position will be more or less experimental. If Halbert comes through the way he is expected, there should be no worrying. Purvis at first, while not any too hefty with the club, is a better fielder than Harrison, Wilson or Mills; Somerville is the best second baseman in the league, and none of the other teams have a third baseman to touch Batstone. The outfield will compare very favoraby with any of the other three teams, while the catching staff, if Quinn shows the form he is capable of, should cause few worries.

The pitching staff looks good, and Gallagher and Cairns rank as two of the best left-handers in the circuit. Gallagher is going better than ever, while Cairns has created a good impression. Young is a husky right-hander, with plenty of speed, good control, and an assortment of curves.

In all it looks as if the team will cut quite a figure in the coming race, with as good chances of copping the flag as any.

Bowling

LADIES' Y.M.C.A. BOWLING LEAGUE, SECOND SCHEDULE.

	Games	Average
Miss D. Collins	17	167
Miss V. Buckham	12	159
Miss C. Adams	20	153
Miss G. Kirn	16	153
Miss E. Rae	20	150
Miss W. Coon	16	149
Miss M. Ross	20	148
Miss L. Clysdale	21	148
Miss D. Burgess	16	146
Miss M. Stenton	19	146
Miss M. Walker	21	146
Miss A. Ryley	20	145
Miss A. Wallace	11	140
Miss E. Nichol	9	138
Miss G. Coulter	21	137
Miss E. Clinkscale	21	135
Miss M. Eason	17	134
Miss H. Crowe	15	133
Miss G. Gimblett	9	133
Miss C. Crookshanks	19	133
Miss G. Coon	20	133
Miss G. Stenson	15	133
Miss M. Moore	12	129
Miss E. Distin	19	128
Miss J. Saunders	16	128
Miss G. Evans	17	128
Miss A. Davidson	21	127
Miss E. Eagleson	17	126
Miss A. Johnston	7	126
Miss M. Lancaster	20	126
Miss T. Taylor	18	125
Miss A. Bowles	15	125
Miss A. Batten	17	125
Miss M. Hill	12	123
Miss C. Smith	19	122
Miss N. Shevlin	9	121
Miss G. Yelland	3	120
Miss M. Squire	11	118
Miss L. Elliott	16	113
Miss G. Chambers	13	113
Miss M. Jory	7	112
Miss J. Waddell	5	111
Miss I. Madill	16	111
Miss A. Richardson	11	109
Miss C. Doughty	17	109
Miss H. Henry	3	109
Miss S. Bennett	15	106
Miss E. Hall	6	106
Miss M. Evans	8	104
Miss M. Herridge	5	100
Mrs. Douglas	9	94
Miss B. Smith	1	94
Miss J. Gillespie	13	93
Miss O. Armstrong	4	92
Miss L. Booth	2	90
Miss M. Morrison	3	81
Miss F. Pammett	3	74

BILLY EVANS SAY

FANCY FIGURES.

Star minor league ball players purchased by the majors for a fancy figure, in a great many cases, falter under the responsibility they feel thrust upon them.

Big league records reveal only a very few cases where some high-priced star has delivered from the start. On the contrary, the records are dotted with failures.

Unquestionably too much press-agenting tends to make the path of the highly touted recruit all the more difficult.

Not ony is the public led to expect too much, but the advance notices tend to set heavily on the shoulders of the youngster involved.

It is doubtful if the advertising that results from the purchase of a highpriced minor league star is worth the cost.

By that I mean the club, while it gets much publicity, invariably suffers for it by the failure of the fancy-priced rookie to live up to the kind words said about him.

* * *

It is just possible that "Lefty" Groves of the Athletics is working under such a handicap at present.

* * *

"LEFTY" GROVES

"Lefty" Groves is the young southpaw for whom Connie Mack paid in excess of $100,000.

For several years Mr. Groves was the sensation of the International League, a chief factor in the winning of penants for Jack Dunn's Baltimore club.

In the minors striking out a dozen or more in a ball game was nothing unusual for the brilliant Mr. Groves.

When he came to the majors at a fancy figure he was in the headlines for weeks. He was painted the super-pitcher rather than just a southpaw.

I do know that Jack Dunn, who discovered Groves, regards him as a super-pitcher, is confident he will prove it despite a rather bad start.

Dunn predicted that Groves would win 20 games for Mack, which was perhaps the biggest boost given the former Baltimorean.

A tendency to become wild, plus too much publicity, are the present handicaps of Groves.

He is being waited out at the plate. The batters get him in the hole ad then pick on the cripple. When Groves' control enables him to keep the batter in the hole, he will display his real worth.

* * *

Connie Mack is not at all worried about his slow start. "He's a great pitcher," says Mack, "the best southpaw I have had since the days of Eddie Plank."

* * *

NURMI'S CASE

Once again the definition of an amateur athlete is being freely discussed.

The great Nurmi is the cause. The story is that he uses a heavy pencil in figuring out his expense account.

Running almost nightly for weeks is no soft snap. That is just what Nurmi has been doing. No one believes he has been breaking records for his health.

Nurmi is a real champion. He has defended his reputation against our greatest distance runners and has seldom been bested.

Nurmi must live. If he leaves his dear old Finland to display his track prowess to the lovers of sport in our country, some one must foot the bill.

True, Nurmi is an amateur, but loving cups and gold medals won't buy any groceries. Nurmi is the class of the runners. Class in any sport comes high.

Track proprietors cashed in handsomely in every meet in which Nurmi appeared. It would seem Nurmi was entitled to some consideration.

But then Nurmi is an amateur, and an amateur must not display his wares for money.

* * *

The case of Nurmi is just another tangle in the oft-sought definition of what really constitutes an amateur in sport. It is hinted there is no such creature.

CAMPBELLFORD SPORT.

Schedule For Next Week Shows Four Fixtures—Executive Met.

CAMPBELLFORD, May 13.—The executive of the Softball League met in the Public Library last night and drew up the following program for next week, the opening of the League:

Tuesday, May 19—At 6 p.m. the Mill A team will play the Hydro nine on the new playground in the rear of the jail. It has been suggested that this place be christened the Palliser Park as a compliment to Deputy Reeve Palliser, at whose suggestion the Council decided to convert what was waste property, run to weeds and strewn with boulders into a public playground.

At 6 p.m. next Tuesday the teams from the Oddfellows and Masons will play at the Fair Grounds.

On Friday, May 22, a half-holiday in Campbellford, at 2.30 p.m. the Mill B team will play the Clerks at the Fair Grounds.

On Saturday, May 23, the Juniors will play the Shoe Factory team at the Fair Grounds at 2.30 p.m.

It was decided to conduct the League under the rules laid down by the Ontario Softball Association, and to make such local regulations as are required. The League officials will adopt the same sized ball, whether 12 or 14 inches, as is used by the Softball League in Peterboro.

Managers of the different teams are requested to send a list of their players to Secretary Daniel by the end of this week.

ABOLISH DEATH PENALTY

LONDON, May 12.—The death penalty in the British army in peace times has been abolished for all military offences, except mutiny.

KEENE GIRLS WON FROM C.G.E. GIRLS

Fast Softball Game at Keene Ended in 15 to 11 Score.

KEENE, May 13—The Soft Ball season was opened here Tuesday evening with a game between C.G.E. Girls and Keene girls. The score was 15 to 11 in favor of Kenne, which is very creditable for the Keene Girls as they are all attending school here. The C.G.E. girls were very sportsmanlike all through the game and it is hoped they will come again to play another game. Score by innings:

Innings—	1	2	3	4	5	6	7
Keene	1	0	0	4	2	4	4
C. G. E.	0	0	4	3	0	2	2

C.G.E.—Mortimer, Grier, Greenhalgh, Hutchinson, McLaren, D. White, L. Balam, G. McCarthy, E. White, M. Mortimer.

Keene—F. McCarthy, D. Gainor, V. McNevan, A. Chapman, M. Nelson, H. Nelson, B. McCarthy, H. Gillispie, F. Wedlock, I. Nelson.

Mission Band

The Mission Band held their regular monthly meeting Tuesday evening in the Presbyterian Church. The Rev. Jno. Archibald gave two illustrated lectures for the children, Tom Thumb and The Robbers.

WITH HASTINGS SPORTS.

Softball and Baseball Engage Attention as Season Gets Going.

HASTINGS, May 13.—The local baseball team intend going to Warkworth for a friendly return exhibition game.

On Monday evening a softball game was played and the Pirates won from the Giants by a score of 22-6.

On Tuesday evening the Hillcrests played the Senators, the former won, the score ending 18-12.

The line-up was:

Hillcrests: Pitcher, J. Knight; catcher, W. Knight; 1st base, L. Scriver; 2nd base, W. Clapper; 3rd gase, E. M. Tate; short stop, N. Scriver; right field, S. Scriver; left field, S. Clapper; centre field, G. Snyder.

Senators: Pitcher, S. Stevenson; catcher, W. Wellman; 1st base, K. Cruikshank; 2nd base, C. Baker; 3rd base, P. Lemoire; short stop, C. Dainard; right field, A. Cassidy; left field, B. Scriver; centre field, K. Kennedy.

Umpire: L. B. Scriver.

Base umpire: Harry Chapman.

BURNBRAE SPORTS.

Twenty Candidates Turn Out For Ball Team.

BURNBRAE, May 12. — The first baseball practice of the season was held at Menie on Friday evening. About twenty turned out and went through a snappy work out in spite of the cold weather. There seems to be plenty of material for a good team.

Trent Bridge has applied for membership in the Township Baseball League, so there will probably be six teams in line when the season opens.

The tug of war is again becoming a live question around here. Mr. Jas. Stewart, captain of the team, is now rounding up his men and getting them down to practice in readiness for the celebration on the 25th of May. Burnbrae are out to hold the laurels that have long been theirs in this line of sport.

Palatial Liners
Canadian Pacific steamships make frequent sailings from Montreal and Quebec to Europe. Only four days open sea. Book reservations now.
Ask your local agent,
J. E. PARKER,
General Agent,
Ocean Traffic,
Canadian Pacific Bldg.,
Toronto, Ont.
CANADIAN PACIFIC

Trans-Canada Limited

Sleeping Car Passengers Only
will commence the 1925 Season
SUNDAY, MAY 17

Leave	TORONTO	11.00 p.m. daily
Arrive	SUDBURY	6.45 a.m. next day
Arrive	WINNIPEG	10.45 a.m. second day
Arrive	CALGARY	9.25 a.m. third day
Arrive	VANCOUVER	9.00 a.m. fourth day

(STANDARD TIME)

Saves a business day to Western Points

Steel Equipment—
Dining car
Standard sleeping cars
Compartment cars
Compartment observation

Open-top observation cars through the Canadian Pacific Rockies between Calgary and Revelstoke. Oil-burning locomotives in the mountains.

All important commercial and tourist centres reached at convenient hours.

Sleeper for Sudbury on this train, which may be occupied until 8.30 a.m.

JAMES SKINNER,
C. P. A.,
Phone 18. 343 George Street.

Travel CANADIAN PACIFIC

Travel to Winnipeg by The National
FAST SERVICE. MAXIMUM TRAVEL COMFORT
Leave Toronto 8.45 p.m. Daily.
Arrive Winnipeg 9.45 a.m. 2nd Day.
Ship by Canadian National Express on this train.
Convenient times of arrival and departure.
Centrally located terminals.
Compartment-observation-library car.
Unexcelled dining service.
Sleeping cars Toronto to Sudbury.
Sleeping car connections for Port Arthur.
CANADIAN NATIONAL RAILWAYS
J. B. DORAN, Phone 259, 324 George St.
A. MacNAB, Phone 136

I WISH I HAD THE SILVER-TONGUED ORATORY OF MARC ANTHONY-

THE SOUL-ENTHRALLING POETRY OF MILTON—THE SPELL-BINDING LOGIC OF A DANIEL WEBSTER, TO TELL OF THE WORLD'S FAMOUS FARCE, "CHARLEY'S AUNT," WHICH IS COMING TO PETERBOROUGH TO-MORROW.

Oh, that I were mighty king of a powerful nation that I might order all to see this great comedy, starring Syd Chaplin, which as a stage play has been running for 33 years and still going on.

I can't weave wondrous words of clever cant as they might do—but I can promise you that you have never had as many laughs in one evening as you will get at the Capitol to-morrow.

A. G. CROWE, Manager.

Capitol Entertainment

DUFFERIN PRACTISE.

All Stars Called to Try Out To-morrow at Park.

The Dufferin All Stars will practice Thursday evening at 6.30 in Dufferin Park.

VATICAN DEPOSITS

Formerly Made in Germany With Large Losses—Now in London.

LONDON, May 13. — The Daily Telegraph reports that the Vatican intends to make large financial deposits in Great Britain and that there is keen competition among the banks to secure this business. Before the war the Vatican banked largely in Germany and is said to have suffered much loss through depreciation of the mark.

TRAFFIC IN TITLES.

Government Will Introduce Bill to Make Business Illegal.

LONDON, May 13 (Canadian Press)—The question of trafficking in titles, notice of which was given recently in the House of Lords by the Earl of Selborne, came up in the House of Lords today when the Marquis of Salisbury, Lord Privy Seal, said the government proposed to introduce a bill this year with the object of making an attempt to traffic in honors an illegal offence.

CROSS BOW WON.

Lord Astor's Horse Takes Newmarket Stakes—Zionist Second.

NEWMARKET, Eng., Lord Astor's Cross Bow won the Newmarket stakes of 1000 pounds run here today. Aga Khan's Zionist ran second, and Si. G. Bullough's El Gacique ran third. Twelve ran.

FIRE DESTROYS MILL.

VANCOUVER, B. C., May 13. — (Canadian Press).—Fire last night swept the large lumber mill of the Robertson and Hackett Company on False Creek, destroying all the main buildings and doing damage estimated at three hundred thousand dollars. It is understood the loss is covered by insurance.

CRICKET MATCH.

A full turnout of members of the Royal Oak C. C. is requested for Thursday evening's practice at 6 o'clock, as a match is being arranged for Saturday afternoon at the Exhibition Grounds, and the selection committee wish to choose the team.

Capitol Entertainment

LAST TIME TO-DAY

CORINNE GRIFFITH IN DECLASSE

She was barred from society for social error—But she won her way back.

FARES, PLEASE Comedy

TO-MORROW

LAFFS —That's All

There isn't any more—and what a lot of laughs there are in

CHARLEY'S AUNT WITH SYD CHAPLIN

NOTE! — Reservations are coming in fast for loges. That is a sign of a large crowd—Better come early.

USED TIRE EXCHANGE

'Phone 2123 Cor. George and McDonnel Streets

DUNLOP & GOODRICH TIRE BARGAINS

30 x 3½, Fabrics, seconds		$5.75
30 x 3½, Fabrics, guaranteed 6,000	miles	$7.50
30 x 3½, Cords, guaranteed 6,000	miles	$9.65
30 x 3½, Oversize, guaranteed 10,000	miles	$11.50
31 x 4, Oversize, guaranteed 10,000	miles	$15.00
32 x 4, Oversize, guaranteed 10,000	miles	$16.35
33 x 4, Oversize, guaranteed 10,000	miles	$16.85
34 x 4, Oversize, guaranteed 10,000	miles	$17.30
32 x 4½, Oversize, guaranteed 10,000	miles	$21.65

A Liberal Discount Off Above Prices on Your Old Tires

DAWSON & JOHNSTON

REGENT THEATRE

Coming THURSDAY, FRIDAY AND SATURDAY

TOM MIX

The Celebrated Screen Star Will Visit Toronto Today. See This Popular Idol in His Latest Picture

"Riders of the Purple Sage"

A 100 Per Cent WESTERN THRILLER

Based on ZANE GREY'S BEST NOVEL

Now Playing at Loew's Theatre, Toronto.

Last Showing Tonight FOLLY OF VANITY

MAINTAIN MILITARY POWER IS ADVICE

General J. H. MacBrien Says Extolling Peace Will Not Prevent War.

OTTAWA, May 13. — (Canadian Press). — Addressing a military gathering here last night, General J. H. MacBrien, Canadian Chief of Staff, said extolling peace would not prevent war.

"No thinking man can read the daily papers, make an examination of the frontiers in Europe, read of the trade rivalry between United States and Japan, realize the huge importance placed by commercial countries on control over such strategic positions as the Suez Canal and Straits of Gibraltar without coming to the conclusion that sooner or later there must be grave danger of war," the General said.

General MacBrien urged the necessity for maintaining the efficiency of militia units.

TWO NEGROES DIE AFTER GUN FIGHT

Two Others Wounded in False Alarm of Race Riot —30 Shots.

NEW YORK, May 13.—(Canadian Press).—The Harlem section of Manhattan, where thousands of negroes live almost to the exclusion of other races, this morning had quieted down after the shooting of four negroes, two of whom were killed. The excitement was caused last night by false rumors of a race riot, and special police patrols were necessary to keep order. One of the dead men was a negro policeman off duty and not in uniform, who was killed when he ignored the command of an active white patrolman to halt. A negro citizen also was killed, a negro woman and a negro police reservist were seriously wounded. The battle started when the reservist objected to a remark addressed to his wife by another negro. The offender gathered friends around him and opened fire. The reservist responded, and more than thirty shots were exchanged.

SWIMMING LESSONS.

Y. M. C. A. Has Expert Instructor—Art is Advancing Steadily.

Learn to swim! Learn to swim better! The art once acquired is never lost and may stand you in good stead some day.

Swimming is coming to be looked upon as an important part of education. Swimming increases will power, self-reliance and courage, and that is the finest kind of education, for it helps growing boys and girls to lay firm foundations for future usefulness.

We are in a period of evolution of swimming strokes. We are progressing from strokes where the limbs recover in the water to strokes where the limbs recover out of the water. There are many such, including the breast, side, side-over-arm, trudgeon, crawl and combination strokes as well as the various back strokes.

Which stroke should be mastered first? Mr. G. H. Carson, the international expert, who will instruct at the Y.M.C.A. all next week, uses the crawl stroke for beginners. The introduction of this stroke as a means of teaching non-swimmers has revolutionized the system of instruction and learning. The movements are simple, easily dissected, and can be learned by means of a land drill without much effort. The timing and movement of the arm and leg motions closely resemble the dog paddle or primitive man's natural stroke. The correct position of the body, the drive or thrash of the legs, the arm pulling and recovering, relaxation and correct breathing are emphasized in Corsan's improved method of teaching swimming.

The proper position of the body is one-third of the art of swimming; knowing and using the correct movements is another third and regular rythmic breathing is the remaining third.

An opportunity is presented every person, young and old, to receive instruction from an expert next week in the pool of the Young Men's Christian Association. Full information may be obtained by 'phoning 246.

SHOT BY POLICE.

Patrolman Says Car Refused to Stop—Driver Says No Signal.

NEW YORK, May 13 (Canadian Press).—Solomon Shinner, Bronx real estate dealer, was shot and killed today by Patrolman Harry M. Edwards, while riding in an automobile which Edwards declares refused to stop when he signalled. Lincoln Johnston, driver of the car, told the court today he had not been signalled by the patrolman. Edwards has been arrested on a technical charge of homicide.

RIFFIANS CONCENTRATE.

Attack on French Believed Impending—Attempt to Pierce Line.

MADRID, May 13 (Canadian Press).—A despatch from Rabat, French Morocco, says concentrations of well-armed and disciplined Riffian forces are taking place near Chachauon, giving rise to the belief that Abdel Krim will attempt to pierce the French right and cut the line of communications with Faz.

Toronto Controller Fined For Assault On Alderman

TORONTO, May 13.—(Canadian Press). — In Police Court to-day Controller Donald C. McGregor pleaded guilty to a charge of assault laid against him by Alderman Sam. McBride and was fined $50 and costs.

SUNDAY SCHOOL WORKERS RALLY

Visitors From Toronto Address Gathering Under Chairmanship of H. J. McCannan.

200 ATTENDED.

Sunday School workers of the city met last evening at Knox Church for a rally, at which various departments of Sunday School work in the Presbyterian, Methodist and Baptist churches of the city were well represented.

There were about two hundred people in attendance at the supper which preceded the departmental rallies, with a general meeting presided over by M. J. McCannan, superintendent of Knox Sunday School. J. Edgar, president of the local branch of the Ontario Religious Education Council, was also present.

Rev. J. Lavelle Smith, director of religious education at Central Methodist Church, Toronto, and Mr. Long, also of Toronto, were visitors to the rally, and gave inspirational addresses, Rev. Mr. Smith explaining to the superintendents the working of the Daily Vocational Bible Classes.

In the departmental rallies, Mrs. J. A. McKone, of St. Andrew's Church, took charge of the girls' section, and Mrs. S. Carver, of Trinity Church, of the primary department. Rev. J. W. Gordon, pastor of St. Andrew's Church, had charge of the Young People's rally, and Mr. A. S. Zavits, of Murray Street Baptist Church, of the adults' section.

DENNISTOUN GIVES UP HIS COMMISSION

No Explanation, But Follows Closely Notorious Charge By Former Wife.

LONDON, May 13. — (Canadian Press). — Lieut.-Col. Ian Onslow Dennistoun, whose former wife, Dorothy Muriel Dennistoun, lost a breach of contract case against him recently in a trial marked by sensational testimony, has resigned his commission in the army. The reason is not given. Col. Dennistoun, who is now the husband of the Dowager Countess Carnarvon, was charged by his former wife with countenancing her illicit relations with the late Sir John Cowans to further his own military ambitions.

TRIED FOR MURDER.

Woman Confined For Two Years in Insane Asylum Faces Charge.

TORONTO, May 13 (Canadian Press) — The second woman who has been confined for two years in an insane asylum was brought up for trial on a charge of murder before the Supreme Court assizes this afternoon, immediately the case of Mrs. Pearl Hucaluck, charged with the murder of her husband, had gone to the jury. Mrs. Julie Currie is charged with the murder of her infant daughter Pearl in September 1922. The finding then was that she was mentally unfit to be tried.

GAVE THEM FOOD

French Troops Get Supplies Through to Besieged Outposts.

RABAT, Morocco, May 13. — (Canadian Press).—French troops to-day revictualled, without meeting resistance, two of the outposts surrounded by Abd-el-Krim's invading Riffians, an official communique said.

SCHOOL ASSOCIATION

An Enjoyable Musical Programme Followed Session at King George.

A meeting of the King George Home and School Association was held last evening, with an attendance of about one hundred people. The president, Mrs. E. Scott, was in the chair. The banner for this month was won by Miss M. Eastwood's room.

An enjoyable musical programme, following the business session, included instrumental solos by Elsie Markham, Bessie Bathgate, Constance Legon and Progressor D. G. Sloane. Professor Sloane also rendered several vocal solos, and other contributors to the vocal programme were Mr. M. Ketcheson, heard in comic songs, and a mixed quartette with members in the Misses Bernice Cain, soprano, Fern Stenton, contralto, V. Boorman, tenor, and William Smith, bass. Instrumental duetts were played by Alma and Hazel Seymour, Beatrice and Alfred Pooley, Gladstone and Harold Forsythe. Mrs. Percy King gave an interesting report of the Home and School Convention in Toronto at Easter time.

LONDON CLEANS UP BOLSHEVISTS

Literature Seized and Reds Deported—Newspaper Ceases Publication.

SHOP CLOSED.

LONDON, May 13. — (Canadian Press).—The Daily Chronicle says the police are taking strong measures against Bolsheviks in London. Permits of numerous persons to remain in England have been cancelled and the renewal of others refused. The number thus dealt with is mounting into the hundreds.

Quantities of literature have also been seized. Bolshevik book shops where Bolshevik newspapers were sold, have been closed. The official Bolshevik paper in England has ceased publication.

NEGRO PEPPERED WITH BUCK SHOT

May Recover After Drinking Bout—White Man's Head Split.

TRURO, N.S., May 13.—(Canadian Press). — Albert Borden, 26, negro, is in the doctor's hands with his body peppered with buckshot and in a precarious condition, while Noble Buchanan, 18, is held by the police on a charge of having done the shooting following an alleged drinking bout at the Buchanan home. Fred. Buchanan, father of the prisoner, is also receiving medical treatment for head wounds, said to have been inflicted by an empty bottle, wielded by the negro. Physicians said Borden might recover.

REMAIN EXCLUSIVE.

International Council of Women Will Not Allow Affiliations.

WASHINGTON, May 13.—(Canadian Press). — The International Council of Women at a special open session to-day voted against permitting other international organizations to affiliate with it.

THEATRES

AT THE ROYAL

AMATEUR NIGHT AT ROYAL THURSDAY.

Despite the fact of the big special fire picture, amateur night will be held as usual on Thursday night.

Mr. Harris will sing "Oh, Katherina," the new dance hit, and also introduce a new number, "Hello, Audience," written by himself. The usual number of amateurs will be on hand, which includes violin, recitations, songs, etc.

MARY PICKFORD'S VIEWS OF OTHER WOMEN.

"I have never known a woman whom I did not admire for some quality," Mary Pickford said in discussing the traits she most desires in the woman of to-day.

"I admire the woman who is reasonable—the woman who is not narrow minded. The business woman and the housewife have my enthusiastic admiration. I would never censor the business woman because she isn't a housewife or the housewife because she doesn't go to an office every day.

"As I have said, I find something interesting in all women. Women by nature are kind, sympathetic, generous and self-sacrificing. These characteristics do not only make for personal happiness but spread a friendly glow wherever they go.

"Of course I admire the educated woman, regardless of what she specializes in. The world is advancing so rapidly that the uneducated woman finds it difficult to keep abreast of modern progress. By education I do not necessarily mean the woman who is versed in text books. Education comes by studying the everyday problems we meet, by solving them and profiting from the experiences."

Miss Pickford's latest photoplay feature, "Dorothy Vernon of Haddon Hall," is now showing at the Royal Theatre.

BIG FIRE THRILLER DUE AT ROYAL TO-MORROW.

Near Tragedy Marks Filming of a Fire Picture—William Welsh Narrowly Escapes Serious Injury.

Many people are not aware that the filming of thrill pictures is as fraught with perils as if the scenes depicted had actually occurred in real life. The hospitals in Hollywood are constantly filled with actors and actresses who have been injured in the course of their work.

Recently William Welsh, a well-known film star, was working under director Reeves Eason in the Waldorf Studios in Hollywood and was portraying the part of a fireman. He was required to go into a blazing building to effect the rescue of the occupants. During the scene in the burning room the supports gave way and the blazing ceiling fell squarely on the actor.

Only the quick action of William Haines playing the leading role and Director Eason saved Mr. Welsh from serious burns. This thrilling scene will appear with many others in the picture which will be shown to-morrow at the Royal Theatre.

AT THE CAPITOL

WORLD'S FAMOUS FARCE COMING TO TOWN

It is a surprising thing, indeed, that the movie markers have not filmed "Charley's Aunts" before. Now it is about ready to arrive via the cinema and is advertised for the Capitol Theatre, beginning to-morrow.

"Charley's Aunt" probably holds more records for long-distance running on the stage than anything else outside of "Uncle Tom's Cabin." The farce was written by Brandon Thomas and first produced in England about 1892. The remarkable thing about the play was the fact that it has run continuously for the last thirty-three years and still shows evidence of going strong.

"Charley's Aunt" is also credited with being the funniest play ever written, and in making the picture the producers have designed the scenario to keep all of the biggest laughing sequences in the play intact. Syd Chaplin plays the title role of "Charley's Aunt from Brazil where nuts come from," and he is said to do the best work of his career.

Chaplin is undeniably developing into one of our stellar comedians. There are critics who maintain that his "Submarine Pirate" film, made when feature movies were still young, still stands as the funniest film ever made. It is only lately that he has blossomed out as a featured comedian, for during a period of three or four years he was off the screen and acting as his famous brother's manager and engaging in business ventures of his own.

In the "Charley's Aunt" film, the character of the eccentric old lady is one which lends itself to Syd Chaplin's special flair for pantomime in which he is a past master. The laughs come thick and fast, and the movie men are safe in promising a show of more than the usual hearty roars of mirth.

CORINNE GRIFFITH LEAVES TO-NIGHT

The excellent manner in which Corinne Griffith played a difficult role in "Declasse," the First National picture which is playing at the Capitol Theatre for the last time to-day, cannot be too highly praised. Supported by a cast of well known names under the direction of Robert Vignola. "Declasse" may be regarded as one of the outstanding pictures of the year.

AT THE REGENT

ZANE GREY COWBOY TYPICAL MIX ROLE.

Coming Thursday, Friday and Saturday to the Regent.

Tom Mix fits the role of Jim Lassiter in his latest William Fox production, "Riders of the Purple Sage," so perfectly that it seems Zane Grey must have had the cowboy hero in mind when he wrote this, his greatest novel. It is a typical Mix role, with ample opportunities for Tony, his wonder horse, to share in the daring deeds of his master.

"Riders of the Purple Sage" will come to the Regent Theatre for 3 days, commencing Thursday. It is a picturesque romance of the West of forty years ago. Mix plays the role of a chivalrous soft-spoken cowboy who comes riding forth to avenge his sister, kidnapped by an unscrupulous lawyer.

Pausing in his quest for his sister's abductor, Mix wins the love of a girl rancher while protecting her from the persecution of a villainous cattleman who wants to marry her. In triumphing over a crooked judge, Mix learns he has revenged himself on the man who wronged his sister.

This romantic role shows Mix to best advantage. There are many thrilling episodes in which he displays his superb horsemanship, his skill with the lariat and his quickness in handling a brace of six-shooters.

The charming Mabel Ballin plays the role of the girl rancher, and Marian Nixon, a graceful figure in boy's clothes, acts the part of Lassiter's niece. Beatrice Burnham does a dramatic bit as Lassiter's sister. Harold Goodwin is the gallant young cowboy who aids Lassiter in defence of the ranch.

FIRE! FIRE!

THERE'S EXCITEMENT IN THE VERY WORDS!

It's Coming with a Roar—To-morrow. The Greatest and Most Modern Romance of the Fire Service.

Really a Thriller for the whole family. A Clean, Hearty Story of a Young Man's Regeneration and His Work in the Fire Department of a Big City

WILLIAM HAINES, (Star of Midnight Express) DOROTHY DEVORE CHARLIE MURRAY DAVID TORRENCE FRANKIE DARROW SHELDON LEWIS, Etc.

FIGHTING the FLAMES

WILLIAM HAINES DOROTHY DEVORE

DAVID TORRENCE, SHELDON LEWIS, CHARLIE MURRAY, WILLIAM WELSH, FRANKIE DARRO

REEVES EASON

TELL EVERY KID!

Remember when you used to hang around the Fire-House?

Well, be a Kid Again Yourself.

Hey! Skinney! That Fire Picture's at the Royal.

ADDED

DINKEY DOODLE THE SPEED BOYS

Featuring the Century Comedy Kids.

THE IRON MAN

Last Presentation To-Night:

MARY PICKFORD In "DOROTHY VERNON OF HADDON HALL

ROYAL

The Fine New Overland Six is a distinct advance in six-cylinder engineering . . . a very decided advance in all phases of chassis, engine and body design . . . topping the heights of beauty . . . setting a precedent in power . . . creating new ideas about swift pickup and getaway. People who have owned many cars of many makes are of one accord in praising its consummate performance.

$1400

Standard 2-door Sedan $1,400 DeLuxe 4-door Sedan $1,435 F.O.B. Factory, Toronto. Taxes Extra.

The New OVERLAND SIX

CURTIS & HUMPHRIES, Lindsay

A. BROWN 383 Water St. Peterboro.

HARRY TINNEY, Cavanville.

Robert Fair CO. LTD.

The touch of Spring is easily recognized in our ready-to-wear department. The Dresses, Coats, Blouses, etc., all have that more airy look, that is so alluring at this season. Among the many new things in ladies' wear, we single out two for special mention to-day, and invite inspection of them on the next shopping trip.

Prince Coats

Here's the newest thing in Coats, and the coat all the girls are dead in love with, made of Donegal Tweed, fully lined throughout. Has the essential black velvet collar, and is a garment within easy reach of those of moderate means.

Price $25.00

Broadcloth Dress

With the approach of warmer weather, suitable garments are being looked for. This short sleeved broadcloth dress in broken plaid, orchid and white, featuring the new wide suede belt is one of the newest of the season. Even the buttons carry the design by over stitching in orchid thread. Price is very moderate, only—

$8.00

DRAWS GLOOMY PICTURE.

Sir Alfred Yarrow Sees Germans Making as Good Ships as Britain.

MONTREAL, May 13 (Canadian Press)—A golomy picture of conditions in England is drawn by Sir Alfred Yarrow, head of Yarrow and Company, ship builders, who is in Montreal today. Sir Alfred declared that Germany can build as good ships as England though few British shipping men would acknowledge the fact and that the cost of construction in Germany was about twenty per cent cheaper because the Germans worked more hours and accepted less pay.

Sir Alfred described the dole system as "giving away money to increase idleness."

W. O. W. SOCIAL.

Last Dancing of Season Drew Good Attendance—Cards Enjoyed.

The last social evening of the Woodmen of the World was put on last night by the Hall Trust of the society in their rooms, with a good attendance. Dancing and cards were enjoyed during the evening. The prizes were won by Mrs. Millard and Miss Mina Isaac. Excellent music for dancing was supplied by Miss Blaker and Mr. Fry, at the piano, Messrs. Chatten and McDonell, playing violins, augmented by banjo music by Mr. Frank Clarke and mandolin music by Mr. Gerald Loescher.

LATE WANT ADS.

BUSINESS CHANCE — HAVE YOU faith enough in your own ability to back yourself in a very attractive business, established over five years, to the extent of from $1,000 to $5,000 dollars. Lady or gentleman. Write box 11145. 3d-115-11145

WANTED — WOMEN FOR HOUSE-cleaning. Apply White House. 3d-115-11148

HELP WANTED—PARTY WHO CAN make a small investment to secure an attractive position. Clerking ability desired, though young man wishing to learn a good profession might be acceptable. Moderate salary to start, ample scope for ambition. Write Box 11146, Examiner. 3d-115-11146

FOR RENT—EIGHT ROOM HOUSE all conveniences, furnace, oak floors, garage. Apply 571 Aylmer St. 3d-115-11147

FOR SALE—REED WICKER CARriage, ivory, in good condition. Phone 1024. 3d-115-11142

FOR SALE — HAPPY THOUGHT Range, with reservoir, in good condition. Apply 129 Rubidge St. or Phone 14917. 3d-115-11143

FOR RENT—BY JUNE 1st—6 ROOMed Brick house, all modern conveniences, garden with privileges of planting same at once. Phone 1024 or 552 Aylmer St. 3d-115-11144

FOR SALE—$11.00 PER CORD BUYS good heavy hardwood slabs; Hemlock, pine and hardwood at reduced prices. Manvers potatoes 80c a bag. Phone 6765, and at night 12d-124-11141

LOCALS

DR. T. P. McCULLOUGH,

Eye, Ear, Nose and Throat Specialist, 166 Brock St. Phone 36W. dtf

AT ST. PAUL'S

Subject to tonight: Why Some Christians and Churches Accomplish So Little.

PEEL'S GARAGE

Cars overhauled and repaired, cars for hire, moderate charges. Phone 1288J. 225 Lake street. 4d-29, 6, 13, 16-10730

WINDOW BOXES.

Hanging baskets, urns etc., called for and refilled with suitable plants. Peterboro Floral Co., Phone 456W, and our car will call. 2d7 13 530

SYMPHONY ORCHESTRA.

All members are reminded of the rehearsal in preparation for the coming concert, at the Conservatory this evening. Musicians who are not members, are always welcomed. w-tf

TAG DAY FUNDS.

The sum of $3.25 has been received since Saturday for Tag Day for the Blind funds, making the total $643.25.

CENTRAL HOME AND SCHOOL ASSOCIATION.

The regular monthly meeting of Central Home and School Association will be held in the Kindergarten Room on Thursday, May 14th, at 8 o'clock. 1d-113-633

DR. C. D. HEWETT

Dr. C. D. Hewett announces the removal of his office to 303 Stewart Street, lately occupied by Dr. Phyllis Young. Phone 526, Office; 1210J, Residence. 12d—115—461

C. W. V. A.

A Concert and Dance will be held in the G.W.V.A. Hall on Friday, May 15th, under the auspices of the Female Voice Choir. Dancing will commence sharp at 9.30. Good orchestra. Admission 25c. 2d-13,15-635

SPECIAL SALE OF BAGGAGE FOR NEXT TWO WEEKS

Club Bags, Suit Cases, Under-the-Arm Bags, Trunks, and All Leather Goods Reduced. See Window for Special Prices. W. H. Roberts, 182 Simcoe Street; Opposite Montgomery House. 2d—114—625

DO YOU NEED AN ACCOUNTANT?

If you want your books audited or adjusted; if not satisfied with your book-keeping system; if you want your income tax return prepared for this or other years, or want some dispute adjusted. H. K. Middleton. 'Phone 1353, office 202 Charlotte St. dtf

CARD OF THANKS.

The Misses Griffith, of 183 Antrim Street, desire to express their appreciation to attending doctor and the "Lady Superintendent" and Nurses of the Nicholls Hospital, the Rev. Dr. Blagrave, and all other friends, who have shown kindness to them during the illness and death of their brother, Geo. A. Griffith.

PIANO BARGAINS AT LAWSON'S

The four Piano Bargains advertised in the "For Sale columns of to-day's Examiner" are well worth the attention of those interested. Every instrument is of a high-class make, and guaranteed as good as any New Piano. Your inspection invited. — Lawson, 144 Hunter Street. 1d-113-629

A CORRECTION.

There was an error in the funeral notice of Adoluhus Guerin appearing in yesterday's paper.

The funeral will be held at nine o'clock on Thursday morning, at the home of the deceased's brother-in-law, Mr. John LaPlante, 27 Lock street, instead of the deceased's son-in-law.

BABY PHOTOGRAPHS.

May specials priced much below regular rates at $3.00, $5.25, $7.75 per dozen.

The "Roy Guarantee" of absolute satisfaction with every order.

If you haven't had baby photographed, this is your opportunity.

The Roy Studio, 140½ Hunter Street. "The Photographer in your town." 4d-116

THIRD RECITAL

A cordial invitation to the general public is extended for the Junior Piano Recital, to be given by pupils of Mr. George H. King, in Reid Street Hall, on Friday evening of this week. The pupils will be assisted by Mrs. Ross Williamson, soprano; Mrs. H. F. Doig, soprano; Mrs. E. Kitney, contralto; and Miss Grace Northcott, contralto, in fancy dress costumes. 1d—113—634

TORONTO-SUDBURY.

The Canadian Pacific Railway will operate a Toronto-Sudbury sleeper on the Trans-Canada Limited which resumes service for the 1925 season commencing May 17th, leaving Toronto daily at 11.00 p.m.

This train arrives Sudbury 6.45 a.m., and passengers may occupy the car until 8.30 a.m. Returning to Toronto sleeper will leave Sudbury daily at 10.10 p.m., arriving Toronto 7.55 a.m.

Times given above are Eastern Standard time. 2d-13-20

44 BABIES DIED.

Baby Farms Conducted By Mrs. Volk Are Under Investigation.

NEW YORK, May 13.—(Canadian Press).—Records of the Bureau of Vital Statistics were made public today, showing that 44 babies died in the two "baby farms" conducted by Mrs. Helen Auguste Giesen-Volk in this city since 1918. Mrs. Geisen-Volk is being held in $36,000 bail on charges resulting from an investigation of the institutions.

"The Treasured Gift"

The Diamond Engagement Ring is a highly treasured gift. Not only is it treasured because it is a precious stone but on account of the sentiment that goes with it. Diamonds are tokens of Love, Sincerity and Happiness.

We are showing a beautiful variety of settings in white, green or yellow gold, each set with a perfectly cut diamond of highest quality. A few of these are shown in our windows. Ask to see them. Priced from $15.00 up to $250.00.

WARNE BROS.

349 George St.
DIAMOND HALL
'Phone 880
Silverware Week—May 16 to 23

Around The City.

A special meeting of the City Council will be held at the beginning of next week to pass on the action of the Board of Works with regard to the contracts for the sewage disposal plant.

A catchy sign appears in a local window. At first glance it seems to say "Boy wanted here," but on closer examination it is seen to read, "A BOY WANTED some fireworks. He got them HERE."

Many of the boys cannot wait for Victoria Day for their fun with their fireworks and are already busy exploding firecrackers in the vicinity of nervous and unsuspecting people.

The Board of Works will hold a special meeting on Thursday night to consider the tenders for the sewage disposal plant. These tenders were referred to a sub-committee of the board which examined them and will report to-morrow night.

There will be a demonstration on Lansdowne Street, near the Exhibition Grounds, of a Wehr, self-contained, one-man grader. Members of the city and county councils and the Suburban Road Commission will be on hand to see this machine work. The grader is at present being assembled at the Duffus Garage, and should be ready to display its prowess at 10 o'clock to-morrow morning, which is the hour scheduled for the demonstration.

L. O. L. ON VISIT.

Duke of Manchester No. 5 Returns Visit of Toronto Lodge.

Duke of Manchester, L.O.L., No. 50, of this city visited Toronto yesterday, on a return visit to Imperial L.O.L., No. 2767. Representatives of L.O.L. No. 80 and L.O.L. No. 1175, accompanied by Brothers Mayor J. J. Turner, W. H. Bradburn, M.P.P.; Ernest Reid, Past County Master; Alderman R. Denne; Acting Crown Attorney J. F. Strickland; J. C. Cunningham, County Master, and others were present at Imperial Lodge. About 35 local Orangeman constituted the visiting party, which left here at 2 p.m. yesterday, and motored to Toronto.

U. F. Y. P. O. MET.

Routine Business Session Followed By Social Hour Last Night.

The Peterborough branch of the United Farm Young People of Ontario held a meeting last night, with a small attendance, in their Simcoe street rooms. Routine business was discussed and games played during the social hour which followed the business session.

Thanks To City Women For Gifts To Miners

Mrs. Arthur Stevenson, president of the Local Council of Women, has received the following acknowledgment from Glace Bay, Nova Scotia, with regard to part of the fund which was collected for the miners by the local council, from the citizens generally:

"Dear Mrs. Stevenson: Accept our hearty thanks for the very generous gift of $60, in addition to the splendid car of material your citizens sent us. Rest assured it will be carefully handled as it is much needed." Yours very sincerely,

A. M. McLeod, Secretary,
Publicity Committee.

CHOIR PRACTICE

The Choir of All Saints' Church will meet for practice tonight at 7.30 o'clock.

SPORTING GOODS

Fishing Tackle, Lawn Mowers Sharpened and Repaired

ASHBY'S BICYCLE SHOP
200 Rubidge St. 'Phone 546

MANUFACTURERS WHO DESIRE SPACE

At the Made-in-Peterborough Fair Should Secure It At Once—Only Few Good Booths Left.

The arrangement of the armories for the Made-in-Peterborough Fair will of course be entirely different than when formerly used as an automobile show. There will be rows of booths on each side as well as through the middle. Of all this space there are at the present moment but twelve booths not as yet spoken for. The names of—

The Canadian Canoe Co.,
The J. M. Greene Co.,
Curtis Brick Co.,
The Canadian Aladdin Co.,
Parker's Dye Works,

can be added to the list of exhibitors already published. The fair will run one entire week, beginning Monday, June the First and closing Saturday night, June Sixth. This will allow ample time for all to visit it and not be hurried because there will also undoubtedly be many visitors from surrounding towns as the Fair is to to be advertised over an area of more than one hundred miles wide. In additions to the exhibits which will be displayed in beautifully trimmed and decorated booths, there will also be amusements, dancing and fun galore. Everyone will have a good time and the proceeds will go to the Health Associations so that the children of Jackson Park may also have a good time this coming summer.

OBITUARY.

SAMUEL McKIBBON.

There passed away this morning, after a short illness, Samuel McKibbon, only son of Mr. and Mrs. William McKibbon, of Lakefield.

The deceased was born in Smith Township fifty-six years ago. He moved to Lakefield sixteen years ago, where he has since resided. He was well known throughout the district, having been a member of the Canadian Order of Foresters, a member of the Lakefield Curling Club, and also of the Presbyterian Church in Lakefield.

His wife was formerly Malvena Nelson. He leaves two daughters, Mrs. Blewett of Peterborough, and Hilda McKibbon of Lakefield, and one son, Jack. Also three sisters, Mrs. McKee of Campbellford; Mrs. Coleman Blewett of Peterborough, and Miss A. McKibbon of Lakefield.

The remains will be at D. Belleghem & Sons' funeral chapel until 6.30 this evening.

The funeral will take place from the family residence, Lakefield, on Thursday afternoon; service at 2 p.m., conducted by Rev. Mr. Jull; interment in Lakefield cemetery.

The late Mr. McKibbon has many relatives in Peterborough.

ERNEST LAWRENCE.

Ernest Lawrence passed away this morning after a brief illness.

The late Mr. Lawrence was well known throughout the city and surrounding district, having been connected with the livery business for a number of years.

The funeral announcements will be made later.

GEORGE GRIFFITH'

The funeral of the late George A Griffith took place on Tuesday at 2 p.m. from the residence of his sisters, the Misses Mary J. Griffith and Belle Griffith, to the Little Lake Cemetery for interment. Rev. R. C. Blagrave, D. D. (Vicar) of St. John's Church officiated.

The pall-bearers were Mr. A. McIntyre, Mr. Frank Dobbin, Dr. J. B. Pentland, Mr. Geo. S. McKee, Mr. J. J. Hartley and Mr. Jas. Graham.

CANADIAN NATIONAL RAILWAY EARNINGS.

The gross earnings of the Canadian National Railways for the week ending May 7, 1925, have been $4,303,754.00, being an increase of $132,610.00, or 3 per cent. over the corresponding week of 1924.

The gross earnings of the Canadian National Railways from Jan. 1 to May 7, 1925, have been $73,397,097.00, being a decrease of $6,607,768.00, as compared with the following period of 1924.

BIRTH.

McNAUGHT. — At Nicholls Hospital, Peterboro, May 13th, 1925, to Mr. and Mrs. N. L. McNaught, a daughter.

Renew Your Subscription.

Old Maid Is Unmarried Woman Over Twenty-five Says Bill Just Introduced in U. S. Legislature

TALLAHASSEE, Fla., May 13.—(Canadian Press). — Two bills introduced in the General Assembly yesterday have a direct bearing on the matrimonial relation or lack of it. One provides that married women may check their husband's finances by requiring the joint signature of husband and wife or the endorsement of the wife to make bank cheques or drafts valid.

The second bill proposes the imposition of an annual tax of $5 on "old maids" and bachelors. An "old maid" is defined as an unmarried woman over 25 years of age, while men escape bachelorhood until they pass their thirtieth birthday.

KICKED BY HORSE

Mrs. Hope Had Leg Broken While Driving on Douro Street.

Mrs. Hope suffered a broken leg this forenoon when the horse her husband was driving on Douro Street kicked her. She was removed to St. Joseph's Hospital, and was resting well this afternoon.

LITERARY SOCIETY

P.C.I. Students of Form 3B Closed Year's Work and Study.

On Tuesday afternoon, the literary society of For 3B of the P.C.I held its closing meeting of the year.

The president, John Hutchinson, took the chair, and led the meeting to order.

Following the reading of the minutes, Gordon Richardson, the historian and prophet, gave his report and prophecy. In connection with the historian's report, many interesting facts of the form's athletics were mentioned and many a burst of laughter showed that the prophecy of what the 3B boys may do in future life was enjoyed by all.

The poet, William Trebilcock, then read a poem, entitled "The Lost Master," by Robert Service.

The critic of the day, Bernard Ashmore was called upon to give his criticism of the day's meeting.

This was very well given and left very little criticizing to the composition teacher, Miss Hunt.

NEW BELGIAN CABINET.

M. Van de Vyvere Succeeds Premier Theunis, Who Resigned.

BRUSSELS, May 13 Canadian Press).—M. Van de Vyvere today succeeded in forming a new Belgian Cabinet to succeed that of former Premier Theunis, which resigned several weeks ago.

FREEDOM OF LONDON.

Earl of Oxford and Asquith Honored Before Distinguished Company.

LONDON, May 13. — Freedom of the ancient city of London was conferred to-day upon the Earl of Oxford and Asquith in the presence of a distinguished company.

Trying To Save Chum, Boy Lost His Own Life

WELLAND, Ont., May 13 (Canadian Press)—Missing since 6 o'clock on Monday evening when the canoe in which they had been riding was found upside down, the bodies of William Weller, 13, ward of Children's Aid Society and William Izett, 15, son of John Izett, were taken from the muddy waters of Chippawa creek, in the rear of Welland county hospital this morning. From the position in which the bodies were found it is believed that Izett ,who was a good swimmer, lost his life in trying to have his little chum who was unable to swim.

TWO MEN DROWN.

Floating Logs in River When Misfortune Overtook Them.

QUEBEC, May 13. — (Canadian Press).—Damase Gauthier and Arthur Villeneuve, two residents of Ste. Anne De Chicoutimi, met death by drowning yesterday while they were engaged in floating logs near Linton Junction, between Quebec and Lake St. John.

SPEND $18,940,625.

Sir Henry Thornton Gives Figures From Budget of C. N. R.

OTTAWA, May 13. — (Canadian Press).—Sir Henry Thornton, president of the C.N.R., before the Railway and Shipping Committee of the House of Commons this morning, gave figures from the 1925-26 budget of the National Railways to be spent upon construction, betterment and new equipment as $18,940,625.

AUXILIARY MET.

G.W.V.A. Ladies Decided to Hold Bazaar—Date Later.

The Ladies' Auxiliary to the G.W.V.A. held a well-attended meeting last night. It was decided to hold the annual bazaar this year, the date to be announced later.

KILLED BY TRAIN.

Clifford McInnis Run Over at Sackville, N.B., To-day.

MONCTON, N.B., May 13 (Canadian Press) — Clifford McInnis, aged 24, address unknown, was instantly killed when run over by a C.N.R. train near Sackville today.

IN MEMORIAM.

RAY.—In ever loving memory of Louisa Emily, the dearly beloved wife of Ezra Ray, who was called to rest May 13th, 1922.

"God called our loved one
But we lose not wholly, what He hath given,
Who live on earth, in thought and deed
As truly as in His Heaven."

—**Inserted by Her Sorrowing Husband and Children, Mr. E. Ray, Elsie and Ezra.**

Be Free From Bed Bugs

Rids out the Pests 25c, 50c and $1 cans

PARKE'S BUG BANE

BOND'S DRUG STORE
Corner George and Hunter Streets.

PINE APPLES

$2.00, $2.50 AND $3.50 A DOZEN

Buy Them Now While They Are at Their Best

Rhubarb, bunch	5c
Brooms, Special	49c
New Cabbage, 3 lbs.	25c

ALLEN'S

SHERBROOKE & GEORGE STREETS
Phone 2445 Phone 2445

EXHIBITION OF SWIMMING AT 'Y'

Captain Corsan Will Give Demonstration in Y.W.C.A. on Mondya.

EXPERT SWIMMER.

Captain Corsan, who will be in the city all next week giving swimming lessons at the Y.M.C.A., will give an exhibition and demonstration of swimming, life saving, diving and many other feats in the water. This demonstration will be given in the Y. W. C. A. pool on Monday evening, May 18. Mr. Corsan is the author of "At home in the water," and lives up to the title of his publication. The exhibition covers a programme of twenty events, many of which include several sub-divisions.

TO-NIGHT IS THE NIGHT

If you do not feel well there is some reason for it. In nine cases out of ten it is due to your liver. So start tonight and take two Tanol Calomel Tablets or take one before meals and a glass of hot water in the morning to wash all poisons from the system. Calomel, as you know, is the only drug known that acts upon the liver and that is why there has been such wonderful results from the use of it in the new form called Tanol Calomel. Just get a few of these sample tablets from F. C. Webber's Drug Store, Peterborough, and you will be surprised how effective they are. m.-w.s.

OUR AIM IS TO SERVE IN A COURTEOUS MANNER

BELLEGHEM'S FUNERAL SERVICE
PHONE 85
AMBULANCE

SNAPS

Child's Running Shoes, $1.25 for	98c
Boys' Running Shoes, size 11	49c
Girls' Running Shoes,	99c and $1.19
Boys' and Youths' Oxfords	5-c off
Special Curtain Goods yd	19c
Job Window Blinds only	79c
White Flannelette 19c, 24c and	29c
Towelling 50c for 39 25c for	14c
Ginghams 35c for 29c; 25c for	19c
Men's Work Shirts, only	97c
60c Oilcloth 54c; 55c for 49c, 35c	29c
Congoleum Rugs, all sizes.	
Oil Cloth Rugs	$5.99 and $7.45
Men's Khaki Pants, good	$1.99
FREE with $1.00 order Face Towel. Each lady gets one.	
Wall Paper, on 1c roll sale.	
Bargains all this week, C. a C.	

R. C. BRAUND
55 Park Street

Wall Paper ..... $1.00 per room
Remnants. Bring size of room.

SPECIAL

Live Lobster	50c
Regular Meal	35c
21 Meal Tickets	$6.50

Open—Breakfast, 6 to 8 a.m.
Dinner, 11.30 to 2.
Supper, 5.30 to 7.30.
A le Carte at all hours.

CHEU'S CAFE,
102 Simcoe St. Phone 921

6d—115—579

Telephone 790 When You Want Your Piano Or Organ Tuned.
Player Pianos a Specialty
All Work Guaranteed
W. H. CUNNINGHAM
560 Weller Street

Phone Johnny-on-the-Spot for Coal—703

FENCE POSTS 30c. EACH

For a quick clearance we are offering, at 30c. each, No. 2 Cedar Ties, that will make first-class fence posts. Don't delay.

HODGSON BROS.

Dalhousie and Bethune

ALEXANDER & HALL, ELECTRICIANS.
Before decorating is the time to install Plugs, Wall Lights and Switches.
We do all classes of Electrical work. Charges reasonable.
W. GORDON HALL. 'Phone 1403W

25c. TAXI DAY OR NIGHT

Courteous Service
Phone 752. A T. FONTAINE

LUMBER FOR SALE

Dry 2" Hardwood Plank
The Peter Hamilton Co., Ltd.

CHIROPRACTOR M. C. GOODWIN D.C. Ph. C.

Palmer Graduate.
106-108 Barrie Building.
Lady Attendant. 'Phone 431.
Hours 10-12 a.m., 2-4 and 7-8 p.m.
Office closed Tuesday evening, also Thursday afternoon and evening.

ATTRACTIVE MOUNTING

We suit the mounts to the contour of the face, or the taste of the customer, but every frame is fitted with our "Pebio" quality lens. We use no others.

A. A. FOWLER
PHM.B., TORONTO UNIVERSITY
EYESIGHT SPECIALIST
373 GEORGE ST.

ICE PHONE 147

The Sanitary Kind Costs No More

LADIES, WALK RIGHT

ON STRAIGHT CUBAN HEELS

When your slim, high French heels wear like this

Let us replace them with Cuban Heels like this

Down at the Heel Shoes Repaired Like New

Many ladies find difficulty in walking naturally on slimly constructed French high heels, which with them have a tendency to turn at every step. Besides weakening the ankle, irritating the nerves and affecting one's health generally, unsightly down-at-heel shoes quickly result, as shown in illustration No. 1. When your French high heels wear down to such a condition, let us replace them with straight substantial Cuban heels, like that in illustration No. 2. They will stand up square and firm beneath their wearer's weight, give comfortable ankle support and make walking easy. Your health will also benefit, and the life of your shoes be lengthened. Charges moderate. Expert work always.

M. VENERANDA MODEL ELECTRIC SHOE REPAIR SHOP

166 SIMCOE ST., Just Below Turnbull's

Can You Swim?

Corsan will be at the Y.M.C.A.

May 18th to 23rd.

Your One Big Opportunity to Learn

IT'S CONFIDENCE THAT DOES IT.

Marmalade & Jams

Sherriff's		Wethey's Jams	
1 lb. jar Marmalade	21c	4 lb. pail Raspberry and Strawberry	83c
3 qt. jars Marmalade	53c	4 lb. pail Cherry	79c
4 lb. pails Marmalade	61c	Mother's Blended Jams, 4 lb. tin	49c
Scotch Marmalade, lb. jar	30c	Stuart's Jam, 16 oz. jar	31c
Wethey's Pineapple Marmalade, lb. jar	40c	Red Currant Jelly, lb. jar	35c

PORTER S. WHITE Co.
1960-1961 - 334 George Street

Corinne Griffith
in "Declasse"
CAPITOL—NOW

The Evening Examiner

PROBABILITIES
Moderate north-east winds, fine and cool today and Friday.

VOL. LVI., No. 113 PETERBOROUGH, THURSDAY, MAY 14, 1925 PRICE THREE CENTS

CHARLEY'S AUNT —WITH— SYD CHAPLIN AT CAPITOL TONIGHT

NEW CONSTITUTION RECOGNIZES GERMAN LANGUAGE IN ASSEMBLY OF COLONY AWARDED TO BRITAIN

Preliminary Draft of Political Instrument to Remain Unchanged for Three Years.

WON FROM GERMANY.

Some Matters Restricted to Sole Administration of Central Authority.

CAPETOWN, May 14.—(Canadian Press Cable via Reuter's).—The following is stated here to be the essential features of the preliminary draft of the Constitution for South-West Africa which was formerly a German colony:

The Colony is to be governed by a body of eight members, one of whom will be Administrator; three to be nominated, one of whom will be a public servant representing the Department for Native Affairs; and the other four will be elected by the Legislative Assembly and must not necessarily be members of that body.

The Assembly is to consist of eighteen members, six to be nominated by the Union Government, and the others to be elected by registered voters.

The territory will be divided into twelve constituencies, containing as far as may be possible an equal number of voters.

Reserved Subjects.

The Assembly will regulate its own procedure and estimates will be submitted, affording the members an opportunity of discussing all the questions of public importance, including those on which the Assembly is not empowered to legislate and which are reserved for treatment by the central authority. These reserved subjects are native affairs, railways, the public service, mines, posts, telegraphs, justice, immigration, defence, currency and customs. Moreover the government reserves for three years the subjects reserved can from time to completely, and a long whizzing government to the Assembly. If those subjects reserved for three years only are not voluntary delegated by the government to the Assembly at the expiration of that term a vote of at least two-thirds of the members of the Assembly may demand their transference.

German Language.

The German language will be recognized in the Assembly as well as in the courts of law.

The draft of the Constitution is to remain in force without amendment for three years after which the government may introduce alterations at the request of at least two-thirds of the members of the Assembly. The clause permanently reserving the subjects mentioned for control of the Central Government, will, however, remains in force as long as the Constitution itself stands.

$49,056,179 Pensions.

Sum Disbursed By Department Last Year.

OTTAWA, May 14.—Some interesting figures on the cost of soldiers' re-establishment have been submitted to the House, not including the cost of administration, the department last year disbursed $49,056,179 for pensions and re-establishment of veterans of the Great War. The cost of administration was $2,485,645 or about 4.8 of the total disbursements.

In answer to suggestions that the department of soldiers' civil re-establishment should be abolished, Hon. H. S. Beland told the House that there was no hope that the machinery of the department could be soon dispensed with. For many years the payment of pensions, Canadian and Imperial, the providing of treatment, the supply of artificial limbs and all other services handled by the department must go on. Personally, said Dr. Beland, he was not anxious to remain as minister of the department one moment longer than was required by the department.

SPECIAL REDUCED WOOD PRICES.
12 INCH DRY HEAVY PINE SLABS, $5.50 TEAM LOAD.
12 INCH DRY MIXED BODY WOOD, $5.50 TEAM LOAD.
THIS WOOD MUST BE MOVED TO MAKE PILING ROOM.—THE PETERBORO LUMBER CO., LTD., 163 HUNTER ST. PHONE 545. 6d114 558

HIS SIXTH WIFE.

Joe Howard Holds Record Among Stage Folk.

CHICAGO, May 14. — Joe Howard, composer and musical comedy star, has distanced his rivals, De Wolf Hopper and the late Nat Goodwin, for the American theatrical matrimonial record.

Hopper and Goodwin each had five wives. Howard has taken his sixth, Miss Enita Case, his partner in a vaudeville act. He married her in Milwaukee, four months ago, it has just becomt known.

Former Mrs. Howard have been Ida Emerson, musical comedy prima donna; Mabel Barrison, comedienne; Mabel M Carc, vaudevillienne; Irma Kilgallon, daughter of a prominent Chicagoan; Ethelene Clark, vaudevillienne.

Nat Goodwin was engaged to his prospective sixth wife when he died.

Hopper, 64 years of age at the time of his fifth divorce said that he was through with matrimony. Unless he changes his mind Howard's position is secure.

KING'S HOTEL ORDERS TABLES FOR 4.4 BEER

Extensive Alterations Being Made—Pool Tables Thrown Out.

OTHERS APATHETIC.

Many Have Opinion That Dry City Will Not Make Much Stir.

In preparation for 4.4, some of Peterborough's hotels are undergoing renovation and improvements, which will make them conform to the regulations. At the Munro House pieces of the floor covering have been stripped away along one end of the bar, so that a portion of it may be moved.

The King's Hotel is perhaps the scene of the greatest preparation. The billiard and pool tables have been removed and sold; the floor has been thoroughly scrubbed, and at present the walls are being prepared for new paper and the woodwork will undergo a treatment of graining which should add greatly to the appearance of the room.

Mr. King is of the opinion that his room should rank with the best in the province when complete readjustments have been effected.

He is also considering the sale of sandwiches and other edibles which will make a pleasing accompaniment to the gurgle of 4.4, and will act as a stabilizer.

Mr. King has ordered twenty tables and a number of chairs, so that patrons will be enabled to drink in a reclining attitude, quite different from the hurried perpendicular pose which has hitherto been the vogue.

The preparations of Mr. Montgomery are not as ostentatious, but should be none the less effective.

The bar will be allowed to remain, though it will be boarded up the required height on the day prior to the

(Continued on page 11.)

EYE PICKED BY OWL.

Serious Injury Disproves Belief of Bird's Day Slumbers.

DAUPHIN, Man., May 14—Leon Maitre, of St. Rose, Man., has ample proof to discount the general belief that an owl sleeps most of the day. He further knows to his sorrow that light in no respect affects the vision of the "wise, old bird."

As the result of accidentally disturbing the owl's nest, Leon is today in danger of losing the sight of his left eye. The first indication he had of his danger, was a whirr of wings and a flutter of feathers as the bird made a savage dart for his head. The accurate aim of the owl is indicated by the fact that the flesh around the eye was not lacerated, the pupil alone being injured.

Campaign In Winnipeg To Prevent the Sale of Beer To Non-Permit Holders

WINNIPEG, Man., May 14.—(Canadian Press).—A determined campaign to curb the sale of beer to non-permit holders was launched yesterday by law enforcement officers here.

Five of the larger breweries in Winnipeg were summoned on charges involving infractions of the Manitoba Temperance Act. All were remanded for one week. The minimum fine for a breach of the Act by a corporation is $1,000.

The police maintain that sale of beer to persons without a permit has reached a serious stage, and have struck at the source of supply in an effort to check the alleged traffic.

FEDERAL LABOR ACT AVAILABLE FOR PROVINCES

Amendments to Industrial Disputes Investigation Act Passed Commons Stages.

AUTHORITY FIXED.

Limited to Disputes Not in Legislative Jurisdiction of Any Province.

OTTAWA, May 14. — (Canadian Press).—With three changes, the bill to amend the Industrial Disputes Investigation Act (commonly known as the Lemieux Act) went through all stages in the House yesterday.

The bill was made necessary by the decision of the Privy Council which found the existing I.D.I. Act ultra vires in that it encroached on Provincial jurisdiction. The purpose of the bill, generally speaking, is to limit the application of the Act to matters not within the Legislative jurisdiction of any Province. There is a further provision to enable any province to take advantage of the provisions of the Dominion Act should it so desire.

The changes embody amendments to the Act brought down last session but which failed to pass. The principal of the changes provide that employers and employees shall give at least thirty days' notice of an intended or desired change affecting wages or hours and that, in the event of a dispute, it shall be unlawful for the employer to make proposed changes or for the employees to go on strike until the dispute has been dealt with by a board. Further, that an employer declaring a lockout or making effective a change in wages contrary to the provisions of the Act will be liable to a fine of not less than one hundred and not more than one thousand dollars for each day the lockout exists.

T. L. Church of North Toronto submitted an amendment, which,

(Continued on Page 3.)

GOLD FROM STATES.

Two Million Dollars' Worth of Bullion Reaches the Royal Bank.

MONTREAL, May 14 (Canadian Press)—Two million dollars worth of gold from the United States arrived here this morning at the head office of the Royal Bank of Canada. It was not ascertained what the bullion was for.

Many Outbreaks In Britain Of Foot and Mouth Disease

LONDON, May 14.—(Canadian Press).—Replying to a series of questions in the House of Commons yesterday in regard to the foot and mouth disease, E. F. L. Wood, Minister of Agriculture, said that 21 outbreaks had occurred in Great Britain during the present year and that £29,669 had been paid in compensation by the Government in connection with them. The total number of animals which had been slaughtered up to May 9, he said, were 137,676 cattle, 78,467 sheep, 61,624 pigs, and 186 goats. The net amount received in respect to the salvage of carcasses of healthy animals which had been slaughtered on account of the outbreaks of the disease since April 1, 1921, after deducting all relevant expenses amounted to £588,448.

WANTED — A GRADUATE NURSE FOR FIRST AID DEPARTMENT. APPLY, STATING EXPERIENCE. CANADIAN GENERAL ELECTRIC CO. 3d116 638

GREEN'S GARAGE.
FOR RELIABLE SERVICE AT REASONABLE PRICES BRING YOUR CAR TO G. WALTER GREEN COMPANY, LTD. PHONE 92. 3d116 641

VESSELS OFTEN SAIL TO CANADA ALMOST EMPTY

Carry Only Thirty Per Cent. of Their Capacity, Committee is Informed.

AUDITOR EXAMINED

English Company's Representative Withheld Information.

OTTAWA, May 14—(By Canadian Press).—The special parliamentary committee on ocean rates devoted yesterday afternoon to the cross-examination of John R. Middleton, chief accountant of Furness-Withy, Ltd., who was questioned by H. J. Symington, K.C., government counsel. Mr. Symington's questions, which, he said, had been drafted by Gordon Scott, the committee's auditor after examination of the voyage accounts furnished by Mr. Middleton, were designed to obtain certain information not in the accounts.

Mr. Symington produced voyage accounts furnished by the C.P.R. and also the Canadian Government Merchant Marine to show Mr. Middleton that these two companies had given the auditor more information than had Furness-Withy, Ltd., the witness agreed that information furnished by the two Canadian companies was lacking in the sheets furnished by his organization, but asserted that this information was obtainable only in England. Some of the questions which were asked by the auditor through Mr. Symington, the witness objected to answering on the ground that the answers would be made public. They will be asked again when the committee meets in camera.

Mr. Middleton informed the committee that he thought steamers leaving England for Canada were frequently empty to seventy per cent of their capacity. He invited any member of the committee to come to England and examine the books of the company which he represented, at their own expense. The invitation caused some amusement among the members of the committee.

TROUBLE HOUNDS SKIPPER ASHORE

Reaches Hospital Haven Seriously Hurt in Motor Accident.

SYDNEY, N.S., May 14.—(Canadian Press).—As a climax to several weeks of hard luck afloat and ashore, Captain Chesley Anderson, commander and owner of the Nassau schooner Irene and May, yesterday landed in a hospital at North Sydney, suffering from severe glass wounds and probable internal injuries, sustained when his motor car struck a new telegraph pole at Centreville with such force as to break the big stick and drive the skipper's head and shoulders through the windshield. At 6.15 a.m. he was found alone and unconscious by the crew of a passing street car. Anderson's misfortune started some weeks ago when he damaged a Halifax harbor buoy after he had loaded his boat with freight for North Sydney. The Customs Department got after him for illegal coastwise trading, seized his ship and order it be sold by the sheriff. During his enforced absence from the seas, Anderson became a motorist. En route from Halifax to North Sydney, he got into a collision at New Glasgow, then missed the road and went over a bank near Sydney, completely wrecking his machine. Trading for a new car he signalized his arrival at North Sydney by ramming a street car, after which he collided with a building on a wharf and a few days ago went over a bank at Sydney Mines. Seventeen men from a passing street car put him back on wheels, only to be arrested Tuesday and fined ten dollars for speeding Yesterday morning's crash followed.

TIME ERASES OLD BITTERNESS

Asquith's Glowing Tribute to Lloyd George Happy Evidence of Reunion of Two Great Britons in Full Friendship.

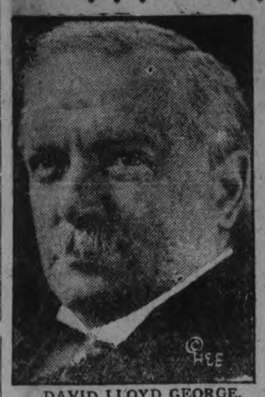

DAVID LLOYD GEORGE.
"A Great Civilian"—The Earl of Oxford's Tribute.

HERBERT H. ASQUITH.
The Earl of Oxford, Recipient of the Freedom of the City of London.

LONDON, May 14.—(Canadian Press Cable).—Possibly few men are more conscious of how the passing of time mellows the bitter feelings engendered in the stress of war-time than the Earl of Oxford and Asquith, who received the freedom of London yesterday amid the customary elaborate ceremonial and brilliant company. He made reference to Lloyd George, who was present at the ceremonial and who possesses the freedom of 35 cities in Great Britain, in the following words:

"I have spoken of a great sailor and a great soldier (referring to remarks he had made about Viscount Jellicoe and Earl Haig, both of whom were present), and now let me add a word about a great civilian. **Provision, almost miraculous in its range and rapidity, of munitions and a wholly new armory to meet wholly new exigencies, will live in history as the unique achievement of Lloyd George."**

This generous and lofty reference to the colleague with whom he at one time was notoriously at open enmity was the most loudly cheered part of Lord Oxford and Asquith's whole speech.

A few nights ago Lord Oxford and Asquith presided at a dinner in aid of the newspaper press fund when, as usual, it is expected that special subscriptions to this well-known benevolent fund will be made. A letter was read on behalf of Lord Rothermere, who is sending £5,000, described Lord Oxford anti Asquith as "the man who spoke with a noble voice for England at the crisis in her fate in 1914, and who, having endured with dignity and good humor the blows that fall upon leading partizans in our domestic politics, has now come into that peaceful haven where our elder statesmen enjoy the esteem and affection of all of us."

This tribute was a significantly happy one during Lord Oxford and Asquith's presidency of the fund, for the Daily Mail and other Rothermere papers approached sheer vituperation in their criticisms of the then Premier during the early war years.

Paroled Winnipeg Youth Resentenced To Prison

WINNIPEG, May 14.—Another "lone wolf" burglar has been caught and sentenced, John Simpson, 19-year-old paroled convict, pleaded guilty to several charges of housebreaking in city court yesterday, and was sentenced to three years' imprisonment.

RIDER HAGGARD ROMANCE ENDED

Famous Author Died To-day — Books With African Background Noted.

PROLIFIC WRITER.

LONDON, May 14. — (Canadian Press).—Sir H. Rider Haggard, author, died here to-day.

Sir Henry Rider Haggard was born in Bradenham, Norfolk, June 22, 1856. He engaged in Government service in North Africa, and while a young man became celebrated as a writer of romance and tales of adventure with an African background.

From 1882 to 1924 scarcely a year passed without the publication of a novel by him.

CURRIE ELECTED.

London Man Head of Confectioners' Association of Canada.

TORONTO, May 14 (Canadian Press)—Colin Currie, of London, Ont., was elected president at the convention of the association of confectionery, biscuit and chocolate manufacturers of Canada, continuing today.

PROBATION OF REPATRIATE IS TOO LONG TERM

Five Years Before Canadian Can Be Restored to Citizenship Once Abandoned.

TO BE CONSIDERED.

Conference of British Dominions to be Sought on Such Immigration Matters.

OTTAWA, May 14. — (Canadian Press).—A conference of the British Dominions and Great Britain will be necessary to the enactment of Canadian immigration legislation dealing with such subjects as repatriation of Canadian subjects and definition of the nationality of a Canadian woman who marries the citizen of another country. This was intimated by Hon. A. B. Copp, secretary of State for Canada, in the course of a discussion in the House of Commons yesterday on estimates of his Department. Incidentally he said Canada hoped to have such a conference called soon, he could not say when.

The case of the Canadian who had taken out partial or complete naturalization papers in, say, the United States and then wished to return to Canada permanently was brought up by Gen. A. E. Ross, Conservative, Kingston. Mr. Copp said that the Government was very sympathetic to the desire of such Canadians seeking repatriation, but that the uniform Imperial law made it necessary that he should take out new papers, which implied five years' probation. At the next Imperial Immigration Conference special consideration would be urged for such returning citizens.

Marriage to Alien.

Then W. D. Euler, Liberal, North Waterloo, brought up the case of the Canadian woman who marries a citizen of the United States. Under the laws of the latter country she had no United States nationality until she had lived there a year.

She thus became a citizen of no country. The Canadian law should be the same as the proposed law in the United Kingdom, where a woman could elect to take her husband's nationality or retain her own. In this he was supported by J. L. Brown, Progressive, Lisgar, and C. G. Powel, Liberal, Quebec South.

Mr. Copp explained that the Canadian Government had received no official intimation of any move in London to establish such a precedent for the Empire, but that no opposition would be offered by Canada to such a move.

Dual Nationality.

L. J. Ladner, Conservative, South Vancouver, brought up the question of dual nationality, particularly that of Japanese who were said to be forbidden by their country to relinquish their prior Jananese citizenship. This point, Mr. Copp said, also was one for discussion in a conference of all the Dominions.

Germination Of Western Wheat Delayed By Frost Grave Danger It May Rot

REGINA, Sask., May 14. — (Canadian Press).—An unusually high percentage of the wheat seed now in the ground in Saskatchewan is not germinating according to reports reaching the Saskatchewan Co-operative Elevator Company, and the information is embodied in a crop report issued by the company yesterday. It is stated in explanation that wheat will not germinate at a lower temperature than 40 degrees, and in many localities in the Province, it is stated, the soil has been at a much lower temperature almost continually as a result of frequent night frosts.

There is also, according to the report, a grave danger that seed, if not of strong vitality, will rot and die in the land.

The report states 75 per cent. of the wheat is in, and that farmers are turning their attention to coarse grains. Beyond the points mentioned, the report is generally optimistic.

RUMOR MONGERS SHORT OF IDEAS ON MISSING BOY

Lindsay Police Report First Tipless Day Since Charlie Hodges Disappeared.

EXCITEMENT WANES.

Police to Question Lindsay Man Arrested in North Bay on Orillia Warrant.

LINDSAY, May 14.—(Special).—This is the tenth day of the Hodges mystery, and those who hold that the boy was drowned and that his body would float on the ninth day, prosecuted their search yesterday with renewed vigor, but without results.

On Tuesday the steamer Elsie M., the property of the Carew Company, and which has a powerful propellor, came up stream, and churned the Scugog to its depths along the stretch where the search is being prosecuted. The water is only eight or ten feet deep, and if the boy's body was at the bottom, the boat, it was claimed, would quickly disturb it.

Yesterday morning Chief of Police Umphrey went to Orillia in response to a message received from Chief Church concerning the arrest of a man named McGill, who was formerly in the employ of Mr. Hodges, father of the missing boy. McGill, it appears, cultivated a warm attachment for the youth, and he will be interrogated by the Chief as to his movements after leaving Lindsay. He was arrested in North Bay on a warrant issued by the Orillia police department, charging him with non-support, etc.

The rumor mill appears to have suspended operations for the time being as the authorities have not been waited on for twenty-four hours by parties with clues, theories, etc. After his return from Balsam Lake on Tuesday, Chief Umphrey stated that he was about through with chasing shadows.

STENOS GET $21

LONDON, May 12.—The union rate of pay for women stenographers here has been fixed at $21 a week.

FRENCH DESIRE TO STRENGTHEN BRITISH ACCORD

Regard the Old Entente as Essential and Would Rekindle Harmony.

CREWE'S GESTURE

Brilliant Reception by British Ambassador in Paris in Response to Anglophile Sentiment.

PARIS, May 14. — (Canadian Press Cable).—Responding to a wave of approval of England, the Marquis of Crewe, British ambassador in Paris, gave a brilliant reception to President Doumergue at the British embassy Tuesday night. Among the guests were some Canadians.

The present change in public opinion with regard to Great Britain is not regarded as entirely due to the election of Von Hindenburg to the presidency of Germany, but to the belief that the entente is essential and requires polishing. Prominent diplomats consider that France is undergoing a phase similar to that of 20 years ago.

Debt Policy Decided.

Officials of the foreign office intimated last evening that a definite policy with regard to the settlement of France's debt to Great Britain and the United States had been decided upon. The present relations between France and Great Britain are regarded as about as satisfactory as they could be in a changing world.

The Marquis of Crewe had an embarrassing experience yesterday when he appeared at an exposition here rather late. He was refused admission by the police. However, a friend happened along and exticated the ambassador from his embarrassment, to the confusion of the police on duty at the exposition and amid some good natured sallies.

COSGRAVE HOPES TO BALANCE TRADE

River Shannon Power Project to be Started This Year.

DUBLIN, May 14. — (Canadian Press).—President Cosgrave, of the Irish Free State, addressing the annual convention of the Ministerial Party Organization yesterday, paused lightly over the events of recent years, except to refer to the effects they have made upon present conditions here. He declared the present Government had been appointed by the people of the Sacrstat for the purpose of maintaining the State and that all of the actions of the present regime were directed toward the advancement of the country so that the Government could be handed over to successors as an ordered and progressive state.

Dealing with Legislative measures President Cosgrave said the budget had brought relief to all classes of the community, and that the new Land Act was expected to increase largely the tillage of the soil. Regarding the adverse trade balance, he declared the Government hoped that exports would be increased to help reduce the redress during the coming year. The Sacrstat should also try to substitute commodities produced within its own boundaries for those now purchased abroad, he said.

Declaring that the River Shannon electrical power scheme would help make Ireland independent of British coal, the President, amid the applause of the delegates, said if nothing unforseen developed, work on the power project would begin in the autumn.

CANNERIES TIED UP.

Deadlock on Fraser River Over Cut in Price.

NEW WESTMINSTER, B.C., May 14.—Fishermen and fish canneries operating on the Fraser River for forty miles inland, are affected in a deadlock that will exist at least until Saturday when a mass meeting of the fishermen will be held here.

More than one thousand fishermen and 700 boats are tied up by the strike against a cut in price by the canner. No nets have been cast in the river for 36 hours and it is possible the industry may be held up for some time.

JUST A CLEAN HEARTY STORY OF REGENERATION AND WORK IN A BIG CITY FIRE DEPARTMENT
"FIGHTING THE FLAMES" YOU CAN'T BEAT IT for Thrills and Romance AMATEUR NIGHT TO-NIGHT ROYAL NOW!

For Sale

$4200.00—Seven roomed Brick house, attic finished; all conveniences; north end.

$5200.00—Seven Roomed House, all conveniences, west end.

$2800.00—Six roomed Brick house, 2-piece plumbing.

$5500.00—Buy Brick Bungalow, hardwood floors.

$2000.00—Brick dwelling, north.

FEW GOOD HOUSES TO RENT

Real Estate and Insurance.

W. H. TAYLOR

163 Hunter St., W. 'Phone 1492

RAILWAY TIME TABLES.

CANADIAN NATIONAL RAILWAY
All Trains Daily Except Sunday.
Corrected to date.)

No. 91—7.10 a.m., for Lindsay and Toronto.

No. 96—8.10 a.m., for Port Hope and Toronto, Montreal, Halifax and Portland, Me.

No. 93—8.20 a.m., for Lindsay, Blackwater, Junction, Orillia, Midland, Nortn Bay and Toronto.

No. 98—8.35 a.m., for Hastings, Campbellford, Belleville and points on the main line east.

No. 371—8.30 a.m. for Lakefield.

No. 95—12.00 noon for Lindsay, Port Hope, Ottawa, Toronto, Buffalo, New York and Philadelphia making connections with the International Limited for London, Detroit, and Chicago.

No. 100—12.15 p.m., for Hastings, Campbellford, Belleville and Ottawa.

No. 373—12.05 p.m. for Lakefield.

No. 95—5.34 p.m., for Lindsay, Orillia, Midland, North Bay and Toronto.

No. 99—8.19 p.m. for Lindsay.

No. 94—9.10 p.m., for Port Hope, Montreal and Boston. Halifax, and Portland, Carries sleeper for Montreal.

CANADIAN PACIFIC RAILWAY.
(Corrected to date.)

GOING EAST—

12.05 p.m.—Norwood, Havelock, Bonarlaw, Tweed, Perth, Smith's Falls, Kingston, Ottawa, Montreal and intermediate points daily. On Sunday this train proceed east only as far as Havelock.

8.20 p.m.—Indian River, Norwood, Havelock and Tweed. Daily except Sunday.

11.55 p.m.—Havelock, Tweed, Kingston, Perth, Smith's Falls, Montreal, St. John, Boston and New York. Daily except Saturday.

12.55 a.m.—Havelock, Tweed, Kingston, Perth, Smith's Falls, Ottawa.

GOING WEST—

4.25 a.m.—Myrtle, Toronto, Guelph, Goderich Hamilton, Galt, Woodstock, St. Thomas, London, Chatham, Detroit, Chicago and New York. Daily.

6.00 a.m.—Toronto (Yonge street), Owen Sound, Teeswater and intermediate points. Daily except Sunday.

7.35 a.m.—Toronto, Hamilton, Brantford, Buffalo, Rochester, Boston, New York, Galt, Woodstock, London, Chatham, Detroit and intermediate points between Peterboro and Toronto. Daily except Sunday.

9.35 a.m.—Bethany, Lindsay, Orillia, Port McNicol and intermediate points. Daily except Sunday.

3.35 p.m.—Toronto, Hamilton, Brantford, Buffalo, New York, Galt, Woodstock, London, Windsor, Detroit, Chicago and Intermediate points between Peterboro and Toronto. Daily.

4.50 p.m.—Lindsay, Toronto and intermediate points. Daily except Sunday.

MEDICAL.

DR. BUCHANAN, F.R.C.S. Edinburgh M.R.C.S., Eng., L.R.C.P., London. Eye, Ear, Nose and Throat Specialist. Hours 9-11, 2-4 p.m., and 7-8 p.m. 'Phone 519. Office, corner Water and Murray streets.

DR. C. C. CRAGG— Eye, Ear, Nose and Throat Specialist. Office 295 Charlotte street, formerly occupied by Dr. Neal. Hours—9-11 a.m., 2-4 p.m., 7-8.30 p.m. Telephone: House 980J. Office 2185.

BARRISTERS AND SOLICITORS

J. W. REID—Barrister, Solicitor, etc. Successor to A. E. Dixon, 397 1-2 George street. 'Phone 620.

GORDON & O'BRIEN — Barristers, Solicitors, Notaries. Money to loan on easy terms. Special attention to Patents and Trade Marks. Phone 219. G. N. Gordon, K.C., M.P., J. A. O'Brien.
Mr. Gordon will be in his office every Saturday during the Session.

S. T. MEDD—Barrister, Solicitor, Notary. Office over the Dominion Bank, corner of George and Simcoe streets. Telephone No. 22. Private funds to loan at current rates upon easy terms.

O'CONNELL & CORKERY—Barristers, Solicitors and Notaries. Money to loan at the lowest current rates of interest. Daniel O'Connell, John R. Corkery, Hunter street, two doors west of the Post Office.

DUMBLE & JOHNSTON—Barristers, Solicitors, etc. Office, over the Toronto Savings and Loan Company, George Street. D. W. Dumble, K.C., W. Johnson.

R. R. HALL—Barrister, Solicitor, etc. Peterboro, Ont. Office, corner of Hunter and Water streets, over the Canadian Bank of Commerce. Trust Funds to loan on easy terms of payment.

JAMES FORDYCE STRICKLAND—Barrister, Solicitor, Notary Public. Peterboro. Phone 191. Money to loan. 375 Water street.

WILFRID F. HUYCKE, Barrister, Solicitor, Notary Public. 395 Water street. Telephone 289.

PECK, KERR & McELDERRY, Barristers, Solicitors and Notaries. Office, Water street, Peterboro. Money to loan at the lowest current rates of interest. Telephone 1950. E. A. Peck, F. D. Kerr, K. C., V. J. McElderry.

F. T. WEBSTER, Ontario Land Surveyor, Registered Professional Engineer, formerly with Lewis and MacRostie of Ottawa. Phone 968.

SALESMEN WANTED

MEN WITHOUT PREVIOUS SALES experience make good with us. You can too. We will help you make good. Excellent opportunity, exclusive territory. Write at once J. R. Watkins Company, Dept. XV, Hamilton, Ontario.
9d-7,9,12,14,16,19,21,23,26-10387

HELP WANTED—Female

WANTED — WOMEN FOR HOUSE-cleaning. Apply White House. 3d-115-11148

WANTED — A RELIABLE WOMAN or girl of good appearance for a small country inn. Apply Mrs. Wentworth, Gamebridge, Ont. 2d-115-640

WOMAN FOR LIGHT HOUSE KEEPing for family of three. Apply 23 Crescent St. 3d-116-11156

BABY CARRIAGES, ETC.

FOR SALE—REED WICKER CARriage, ivory, in good condition. Phone 1024. 3d-115-11142

BOARDERS WANTED

WANTED—2 OR 3 CHILDREN TO board by the week. Phone 1522J. 3d-116-11150

WANTED—BOARDERS OR ROOMers; central; all conveniences; 68 Murray St. or phone 1383J. 12d-121-11043

BOARDERS WANTED — BUSINESS girl, room and board, close to factories, $5 per week, including washing. 667 Armour Road. 3d-114-11105

WORK WANTED

WORK WANTED — MIDDLE-AGED woman desires position as housekeeper. Elderly people preferred. Phone 624w. 3d-114-11116

WANTED—ALL KINDS OF GARDening work and painting. Apply 457 Parnell St. 3d-116-11162

WANTED—WORK BY EXPERIENCed woman. Cook three years at summer resort work. Apply to box 11163 Examiner. 3d-116-11163

WINDOW CLEANING—J. A. FOSTER 585 Patterson St. Storms taken down. Phone 1763J. 26d-119-10515

WORK WANTED — BY RESPECTable man few hours work a day to fill in spare time; handy round house, lawns, etc. Apply by letter J. E., 106 McDonnell St. 3d-115-11125

WANTED — RAGS, BONES, OLD stoves, copper, brass, zinc, rubber, auto tires, wood ashes. Will send a man and clean your cellar or ash house free of charge. Address Stevens, 364 Mark street, or 'phone

FOR RENT

TO RENT—HOUSE, 6 ROOMS, WITH plumbing, $16 monthly. Apply 334 Downie. 3d-114-11106

TO RENT—COMFORTABLE HOUSE on Antrim, conveniences, choice location, near George St. Phone 2211f. Apply 183 Antrim. 6d-118-11128

FOR RENT—SHED SUITABLE FOR Cars. Apply 184 Brock St. 6d-118-11126

TO RENT—2 NICE BRIGHT FURnished bedrooms, very central, board optional, use of phone. Call 2022J. 6d-118-11136

TO RENT — 3 ROOMED FLAT. Phone 1522J. 3d-116-11151

TO LET—APARTMENT—MODERN—Heated. Phone 1232J. 12d-123-11124

TO RENT — 2 HEATED APARTments, modern, 1 furnished, suitable for 2 or 3 adults. Apply 543 Water St. Phone 549J. 3d-114-7617

HOUSE TO LET—246 LANSDOWNE; Brick, 6 rooms with all improvements. Phone 563w. 3d-114-11177

7 ROOM HOUSE TO RENT WITH all conveniences and furnace. 256 Aylmer St. Apply 139 Lansdowne St. 3d-116-11164

TO RENT — COTTAGE ON ISLAND at Stoney Lake for July or September. Ice, wood and use of row boat. Phone 65J. 3d-114-11113

FOR RENT — HEATED APARTments. Apply 95 Hunter St. W. 6d-117-614

FOR RENT—EIGHT ROOM HOUSE all conveniences, furnace, oak floors, garage. Apply 571 Aylmer St. 3d-115-11147

TO RENT — 5 ROOM HEATED Apartment, Garage. Apply 265 Rubidge. Phone 1405w. 6d-117-11112

FOR RENT—BY JUNE 1st—6 ROOMed Brick house, all modern conveniences, garden with privileges of planting same at once. Phone 1024 or 592 Aylmer St. 3d-115-11144

TO RENT—HOUSE IN SOUTH END of city; nice lawn, fruit garden, spring water and lights. Close to DeLaval on Park. Phone 2210w. 3d-114-11104

LAND TO RENT FOR GARDEN OR building purposes. Apply 81 Crescent street. 3d-114-11098

FOR RENT—VACCUM CLEANER. 'Phone 1197. 21d-121-10563

FOR RENT

MODERN HEATED APARTMENT IN Bank of Commerce Building. Immediate possession. Apply 437 George street dtf

FOR RENT—FURNISHED OR UNfurnished rooms, also place for car. Apply 294 Stewart. 3d-161-10664

FOR RENT—HEATED OFFICE ON George street. Apply 437 George street. dtf

FOR RENT — APARTMENT "D" Nova Scotia Apartments. Immediate possession. Apply 437 George Street. d t f

TO RENT—2 OR 3 ROOMS, FURnished or unfurnished, bathroom, flat suitable for gentleman, heated, use of phone. 'Phone 1569M. 3d-115-10970

FOR SALE

FOR SALE — PLAYER PIANO BY Heintzman and Co., modern in every detail and in splendid condition, a bargain. Lawson, 144 Hunter St. 3d-114-621

FOR SALE—PIANO BY NORDHEIMer, only 9 months in use, a bargain. Lawson, 144 Hunter street. 3d-115-622

FOR SALE—PIANO BY WILLIS AND Co., fumed oak, a splendid piano. Lawson, 144 Hunter St. 3d-115-623

FOR SALE—PIANO BY MASON AND Risch, in very good condition. A bargain. Lawson, 144 Hunter St. 3d-115-624

FOR SALE — REFRIGERATOR IN good condition. Phone 1773w. 240 Simcoe. 3d-114-11115

FOR SALE—MOTOR BOAT, 25 FEET long, 3 cylinder engine, high speed magneto, automobile control, clutch, extra propeller. Complete $175.00 cash. Apply Box 11120 Examiner. 3d-114-11120

FOR SALE—WRITING DESK, GATE leg table, gas stove, coal oil stoves, sideboards, dresser and stands, Brunswick gramaphone, hall rack, beds and springs, extension tables, lounges; wanted to buy used furniture. 84 Hunter St., phone 1958w. 2d-114 11127

FOR SALE—TREASURE STOVE, IN good condition. Apply 489 Elm. 3d-115-11094

FOR SALE — SQUARE GRAND piano; also gent's wheel, both in good condition. 'Phone 1811W. 3d-115-11096

FOR SALE—10 VOLUMES COLLIER'S Encyclopedia, absolutely new, also 10 volumes Mark Twain's works. Apply 510 Homewood Ave., phone 1095w. 3d-115-11140

FOR SALE—GENT'S WHEEL. Apply 160 Antrim. 3d-114-11097

FOR SALE — MANURE $1.50 PER team load, also garden ploughing. A. Allen, 240 Munro Ave. 3d-114-11122

FOR SALE—BARRELS, CLEAN, 40 gallon barrels. Moncur Drug store 407 George St. 3d-12,14,16-11193

FOR SALE—OLD COUNTRY PIANO; also Buster Brown Waggon and one Disco. Apply 136 Park St. 3d-116-11167

FOR SALE — CHAPEL ORGAN IN first class condition. Apply Box 993, Peterborough. 3d-116-11165

FOR SALE—AT BARGAIN PRICE—A Fordson tractor, with three furrow plough, and set of engine discs. All in good condition. Apply to owner W. J. Banister, Campbellcroft, Ont. 3d-116-639

FOR SALE—$11.00 PER CORD BUYS good heavy hardwood slabs; Hemlock, pine and hardwood at reduced prices. Manyers potatoes 60c a bag. Phone 676F, and at night 1830m. 12d-124-11141

FOR SALE — HAPPY THOUGHT Range, with reservoir, in good condition. Apply 129 Rubidge St., or Phone 1497J. 3d-117-11143

FOR SALE — PRIVATE SALE OF Household Furniture, contents of four rooms; also Treasure Stove, practically new; heated by coal, wood or gas. Apply 489 Elm street. 3d-116-11161

FOR SALE — SEVERAL ARTICLES of household furniture including cook stove, congoleum rug, bed, table, desk, hall rack and also a portable sleeping porch with screen, sashes. 417 Sheridan St. 3d-116-11166

FOR SALE—FIRST CLASS SECOND Mortgage of $1,900 drawing interest at 7 p.c. for $1,800. This is good buying. Apply 345 Rubidge St. 3d-116-11158

FOR SALE AT A BARGAIN—A SET of computing scales, weighing capacity 24 lbs., computes from 4c to 30c, color dark blue, first class condition. Apply to P. O. Box 591, Havelock. 3d-116-637

FOR SALE — 1 SUPREME STEEL Range; 1 Kitchen Table; 1 Settee; 1 Mahogany Table; 1 small Rug; 1 Dresser and several articles of clothing cheap. Apply 571 Water St. 2d-115-11159

FOR SALE — MEN'S WORKING Boots $2.95, Black and Brown; Khaki Pants, all sizes, $1.75; Men's Work Shirts and Sunday Shirts, 98c; Garden Hose, corrugated, 12c a foot; Window Blinds 68c; Ladies' Silk Hose 29c; Boilers and Wash Tubs and all kinds of furniture, mattresses, springs and beds for sale. 392 Aylmer. 3d-115-11110

FOR SALE—WILTON RUG, 6½ x 7½ feet, cheap for quick sale, also tables, dishes. 472 Driscoll Terrace. 3d-114-11114

FOR SALE—GOOD SEWING Machines $18; Baby Carriages from $4 up; 2 and 3 burner Gas Plates; Gas Stove $12; Extension Table $10; Kitchen Table and Chairs, Couches, Lawn Mowers from $3 up. I. Boorman, 243 McDonnel St. 3d-114-11107

FOR SALE—A TWO PIECE PHONola, Kitchener make, with 12 records, cheap for cash, in A1 condition, would sell separately. Phone 1537F. 3d-114-11111

FOR SALE—RASPBERRY PLANTS, red, blue and black. G. N. Moncrief. Phone 484 r 11. 6d-116-599

FOR SALE—LADIES' BICYCLE, IN first class condition. Apply 738 George street. 'Phone 99J. 3d-114-11030

FOR SALE—SPECIAL MANVERS POtatoes, 60c per bag. Phone 676F. W. H. Baker, Peterboro Planing Mills. 12d-115-466

FOR SALE — TOP SOIL — PHONE 1903J. 12d-117-10916

FOR SALE — DRY HARDWOOD Slabs, cut, $6.00 per ½ cord; Dry Hemlock Slabs cut $4.50 per ½ cord. Phone 1937 or 1372J Evenings. W. J. Fitzgerald, 242 Perry St. 26d-129-10848

SENATOR DUNLAP STRAWBERRY plants—60c hundred, $5.00 thousand. Free sixty page book—Strawberry Growing, if requested. H. H. Campbell, Keene. 12d-119-10972

FOR SALE—SMALL HEN HOUSE; Also netting. Cheap. Apply 137 Stewart. 6d-176-11067

FOR SALE.

FOR SALE—BRUSELLS RUG—3 x 3, in good condition. Apply 625 Aylmer. 3d-116-11155

FOR SALE — A SET OF 5 GOLF Sticks and Bag in good condition. Phone 1239m. 3d-116-11154

FOR SALE—UPRIGHT PIANO, GOOD order, will take $100 cash. 129 Sherbrooke. 3d-116-11171

FOR SALE—7 H. P. SAWING OUTfit, one 2 cylinder 12 h.p. Fairbanks Morse; one Maxwell truck, 1½ tons, one 2 cylinder Koban outboard motor. Apply C. R. Ball, Lakefield. 3d-116-11149

FOR SALE—SIDEBOARD, KITCHEN Range, Dining Room Chairs, 3 piece Parlour Suite. Apply 231 Bethune St. or phone 1116J. After 6 o'clock. 3d-116-11170

SITUATIONS WANTED

SITUATION WANTED — YOUNG Stenographer desires position. No experience. Apply Box 11135 Examiner. 3d-115-11135

LIVE STOCK FOR SALE

FOR SALE — JERSEY COW— Phone 1874J 3d-114-11108

FOR SALE—ONE THOROUGH BRED Jersey Bull Calf, one month old, can be registered. Apply to P. Rowe, R. R. No. 6. 3d-116-11152

HELP WANTED—Male

WANTED — PAINTER AND PAPER Hanger. Apply G. H. Duncan, 270½ Charlotte. 3d-114-11118

YARD MAN WANTED — APPLY Montgomery House. 3d-116-649

AUTOS FOR SALE

FOR SALE—OVERLAND TOURING 1922 model, first class condition, cheap for quick sale. Phone 1498F or apply 440 George.

CAR FOR SALE — CHEVROLET Baby Grand Sedan in good condition. Cheap for quick sale. Apply 588 Wolfe. 3d-116-11153

CAR FOR SALE—MAXWELL TOURing 1918, overhauled, repainted, new tires, new battery, new radiator. Price reasonable. Phone 733. 3d-116-11173

AUTOS FOR SALE—1 FORD COUPE; 3 McLaughlin Tourings; guaranteed condition. Oldsmobile Garage, 182 Hunter, Phone 278w. 3d-115-11134

CAR FOR SALE—FORD TOURING Car; price reasonable. Phone 484 r 13. 3d-115-11131

FOR SALE—1923 FORD COUPE IN good condition. Phone 1625J. 3d-115-11139

CAR FOR SALE — BABY GRAND Chevrolet in first class condition, many extras. Cheap for quick sale. Phone 1603w. 3d-114-11109

LOST

LOST — LICENSE NO. 227-050, MAY 11, please leave at Examiner. 3d-114-11121

LOST — BUNDLE OF WINDOW Blinds, vicinity Inverlea and Argyle. Please phone 1538w. 3d-115-11132

LOST—WEDNESDAY—PAIR DARK tortoise shell glasses on George or Charlotte. Finder please leave at Examiner. 3d-116-11176

HOUSES, REAL ESTATE

FOR SALE—ON PAVED HIGHWAY, fruit and asparagus farm, of about eleven acres. Home and buildings modern in every respect. Full information supplied by V. J. Tully, jewelr. 170 Charlotte street. 'Phone 320. 7d-116-11038

FOR SALE—1 NEW HOUSE, 16 McGill St. Apply Fulkinghorn's Garage, 182 Hunter, phone 278w. 3d-115-11133

FOR SALE—BEAUTIFUL HOUSE—Brick, hardwood floors, hot water heating, finished attic, garage, 2 fire places. 599 Gilmour St. 26d-139-11172

FOR SALE — NEW 6 ROOM HOUSE on Wilson Avenue, near Car Line and River, easy terms. Apply H. Wilson, 2 King George Street. Phone 1245J. 12d-115-10343

FARM FOR SALE—TWO THOUSAND dollars will purchase equity in a good farm of 200 acres, suitable for general farming and stock raising. Good house, good barns, good water, splendid maple woods. The purchaser would be able to take off enough wood each year for the next five years to pay the carrying charges. For particulars apply The Review Office, Peterborough. 26d-133-535

FOR SALE—BUNGALOW—6 ROOMS, 2 piece bath, hardwood floors, fireplace, furnace, electric lights, good well, cellar cemented with outside entrance. Garage, large poultry houses, small fruits, half acre or will sell with quarter acre. North end, close to school and car line. Small payment, balance as rent. Apply 255 Reid St. 26d-116-10418

FOR SALE — NEW HOUSE ON Monaghan Road, centre hall plan; oak floors throughout. Moderate price. Terms to suit purchaser. Apply 437 George street. dtf

WANTED

WANTED—BY ARTIST — TWO UNfurnished rooms where the sun can shine in, with separate entrance and East City location preferred. A cottage at not more than $15.00 a month might do. None but moderate terms considered. Box 11125 Examiner. 2d-114-11125

DISCARDED ARTIFICIAL TEETH Bridgework wanted, any condition. Check remitted upon receipt. L. Baker, 266 Crawford St., Toronto. 12d-121-580

WANTED — DISCARDED ARTIFIcial teeth and old gold; highest price paid. Phillips Dental Laboratory, 408½ George St. 26d-133-543

PRICE OF RUM BECOMES HIGHER

Drive Against Runners Has Resulted in Great Rise in Price.

BOAT RAN BLOCKADE.

NEW YORK, May 14 (Canadian Press).—A battle between a smuggler and the coastguard, in which the former succeeded in running the blockade, and is believed to have landed its cargo of liquor here in New York, was revealed yesterday, but the account did not come from the coastguard.

The battle was in the Narrows in the early morning according to the marine police, and the result is not known. The police said, however, the chances were that the speed boat had succeeded in getting in with its precious cargo.

Meanwhile the high price of rum went higher. Each day the price has risen, until yesterday it was agreed by both drys and wets that all imported liquors cost from $10 to $15 more a case than at the beginning of the drive. Scotch selling on Long Island for $32 a case a year ago, and at $38 and $40 in the city, was quoted at $60 a mase yesterday.

CHAUFFEUR WEALTHY.

SYDNEY, New South Wales, May 13.—Ernest Bradshaw, a chauffeur, who married Mrs. Walter Howard Smith in 1923, has inherited a million dollars. His wife, the widow of a wealthy shipbuilder, died from taking poison by mistake.

BUSINESS CHANCES

HELP WANTED—PARTY WHO CAN make a small investment to secure an attractive position. Clerking ability desired, though young man wishing to learn a good profession might be acceptable. Moderate salary to start, ample scope for ambition. Write Box 11146, Examiner. 3d-115-11146

BUSINESS CHANCE — HAVE YOU faith enough in your own ability to back yourself in a very attractive business, established over five years, to the extent of from $1,000 to $5,000 dollars. Lady or gentleman. Write box 11145. 3d-115-11145

TEAMING AND CARTING

CARTING, MOVING, EXCAVATING or garden ploughing wanted. Phone 979J. Jackson's Cartage, 512 Stewart. 13d-116-10850

LOCAL AND LONG DISTANCE CARtage, moving a specialty. Trip, day or job. N. H. Bradley, 704 Water St., phone 2327w. 26d-136-588

TEAMING AND CARTING, LOCAL and long distance moving. Excavating and gardens ploughed. Thos. Flannery, 200 London St., phone 1558w. 26d-136 11079

WANTED — MOTOR CARTING, ALL kinds, long or short hauling. Beatty Bros. 'Phone 2169-991r2.

PLOUGHING, CARTING, SHORT OR Long Distance Hauling. Contracting taking out cellars. Wm. Collin Bros., Phone 858 or 508 Elm. 26 118 10490

POULTRY AND EGGS

WE BUY HENS AND CHICKENS and pay almost any price. Phone 2091F. 30d-134-10862

POULTRY FOR SALE — BARRED Rock and Wyandotte Eggs for setting, $1.00. Good breed. Phone 290J. 3d-114-111177

EGGS OR HATCHING, WHITE Wyandottes and White Leghorn. $1.00 per fiftfeen. W. Wheeler, 29 Brown St. 12 18 22 24 25 30 1 2 7 8 9 14 15 10466

NOTICE

OLD MIRRORS RE-SILVERED AT 34 Stewart St. 6d-119-11175

FREE—CONSIDERABLE SOIL FOR filling purposes. Apply R. E. Clarke, c-o DeLaval 4-3. 3d-114-11089

CHIMNEYS AND FURNACES Cleaned. Phone 1851w. 26d-126-10759

WHEN WANTING A TAXI FOR CITY or country driving, call Grover Halpin at Fulkinghorn's Garage, phone 278w. 26d-136-11081

HOUSE REPAIRS — CELLAR TO Roof; Shingling, new or patch; Eavetroughing, Gasfitting; Painting; Furnace, Stove Cleaning. Repairing. We save you money; no job too small. Bull, 1086m. 3d-14,16,18-11157

A. ATKINS — NEW AND SECOND Hand Store, 189 Charlotte St. Used Furniture, Stoves, Clothing, etc., bought and sold. Phone 771 and we will call. 26d125-10715

NOTICE—HENRY BROS., CARPENters and builders. Estimates given on new and repair work. Hardwood flooring a specialty. 'Phones 1024 or 2009W. 592 Aylmer street.

WANTED—PHONOGRAPH REPAIRS and Main Springs; work guaranteed T. Griffin, 124 Park St., opp. C.G.E. Prompt and personal attention. Phone 2163w. 26d-114-10348

JAEGER is in fashion out of doors this year and the great variety of JAEGER goods allows every clever woman to suit her own individual style in color and design.

These JAEGER creations of pure wool run from sweaters and scarfs to complete knitted costumes, chic, yet not too frivolous to be *the* thing for all outdoor wear.

Attractive catalogue free on request
with full list of Agents.

JAEGER (Pure Wool)

ADDRESS DEPT. 1
The Jaeger Co., Limited
Toronto - Montreal
Winnipeg

SEPARATE CONVENTION.

United States' Amendment Would Remove Arms Agreement From League.

GENEVA, May 14. — (Canadian Press).—The United States delegation to the League of Nations international conference for the control of the traffic in arms and munitions to-day officially filed an amendment to divorce the arms convention from the League of Nations.

FOR SALE, MODEL BUNGALOW. No. 774 Water street, A-1 location; also quantity of special rug brick for fire places. For plans, prices, estimates on all classes of building, consult
A. B. CUNNINGHAM
331 Reid St. Builder & Contractor.

For Sale and Rent

6 room Brick, all modern, new oak floors, west side $3500
7 room modern Brick, east city, garage hen house, good lot..... $4200
6 room Brick, central, two piece plumbing, good buy..... $2800
5 room each side double Brick, two-piece plumbing, bargain $3000
6 room Brick, good location, South, take good Ford car..... $2500
6 room frame, nearly new, South, Would consider cheap lot..... $2400
5 room Brick, north, light and spring water, good lot..... $2900

P. E. Rutherford Agency
282 George Street — 'Phone 142

'APARTMENT!'
To Let, Central, conveniences, low rent.
Also store and small office to let.
A. LOW & CO.
385 Bethune Street,
'Phone 907 N. and Hol. 1027.

ALBERTA COAL

Leave Your Order Now. Delivery will be made on Arrival of Cars, at, per ton $13.50
Also All Sizes
LEHIGH VALLEY COAL
at
Egg - - - $14.50
Stove and Nut, ton $15.00
Pea - - - $12.25
FIRST CLASS MIXED WOOD
Per Cord $8.00
Cutting extra.
PHONE 111
J. E. A. Fitzgerald

ACROSS CANADA AND BACK

The wonder trip of the coming summer will be conducted by Dean Laird of Macdonald College, to Victoria, B.C., and back.

Inspired by the success of the trip to Victoria last year on the occasion of the Teachers' Federation meeting at that point, and filled with patriotic motives for everyone to see their own country, the Dean has arranged for a special train of standard sleeping cars to leave Toronto on July 20, visiting Port Arthur, Fort William, Winnipeg, Regina, Moose Jaw, Calgary, Banff, Lake Louise, Vancouver, thence steamer to Victoria.

Returning, the trip will be via the Okanagan Valley, Nelson, the Kootenay Lakes, Windermere Bungalow, Camp, from which place the party will be motored to Banff, 104 miles over the newly completed Banff-Windermere Highway, the most charming, and awe inspiring trip it is possible to conceive, with stops at Radium Hot Springs, Vermilion River, and Storm Mountain Bungalow Camps—another day at Banff, then Edmontno, Saskatoon, Devil's Gap Bungalow Camp, near Kenora on the Lake of the Woods, steamer from Fort William, to Port McNicoll, thence rail to Toronto, where the trip will terminate on August 10.

Everything is included at the price of $325.00 from Toronto transportation, sleeping cars, accommodation in hotels and bungalow camps, meals in diners, hotels, and on steamers, sightseeing tours at points visited, and all gratuities.

While appealing primarily to teachers, the tour is open to everyone desiring to go.

All will be welcome.

Fare from other points than Toronto will be named, and descriptive illustrated booklet sent on application to Dean Laird, Macdonald College, P.O., Que.

NOTICE RE COURT OF REVISION.

The Municipal Council of the Township of Douro will meet as a Court of Revision in the Town Hall, Douro, on Monday, the 25th day of May, at 10 o'clock a.m., for the purpose of hearing any complaints or errors or appeals on the Assessment Roll for 1925.

F. D. LEAHY, Clerk.
1d-114-642

BOARD OF EDUCATION

Tenders Wanted

Sealed Tenders marked "Tender for Fuel," and addressed to the undersigned will be received until 12 o'clock noon on Friday, May 22, for approximately 800 tons of bituminous coal and 80 tons of anthracite (small egg size).

Tenders must state clearly the kind, grade and size of the bituminous coal.

Delivery to be made to the various schools as required.

G. H. THOMPSON,
Secretary-Treasurer,
Board of Education.
13, 14, 16, u18—632

COKE

HIGH-GRADE ANTHRACITE
COAL
AND
BUILDERS' SUPPLIES
THOS. A. REHILL CO.
Phone 245
210 Wolfe St.

HOUSES FOR SALE

$8000—Very central double brick house, modern, with hot water heating. A1 locality, will rent at $80.00 per month. Owner will exchange on house in West end.

$6000—Fine modern brick house with furnace and good lot; exchange on smaller house. Engleburn Ave.

$5100—Central, modern brick, furnace, garage, hardwood floors up and down; good terms.

$4200—Modern brick in first class shape, hardwood floors, owner leaving city.

$2600—Brick, partly modern, very central, on Stewart St.

Two furnished cottages, one at Chemong other on Clear Lake; exchange on city property.

Two other fine ground floor apartments to rent; heated.

H. J. McCANNAN
Agents for Fidelity, Phenix, British and European Fire Insurance Cos.
140 Simcoe street, 'Phones 46 - 772
Nugent Phone 1092M.

FOR RENT OR SALE

House No. 384 Burnham Street — 5 roomed cottage, partly modern, newly decorated inside and out, immediate possession, rent $22.50

House No. 563 Bethune Street — 7 roomed house, modern except furnace, immediate possession, rent $22.00

House No. 565 Bethune Street — 7 roomed house, modern except furnace, immediate possession, rent $20.00

House No. 246 Antrim Street — 5 roomed house, newly decorated, north end, immediate possession, rent $14.00

Apartment over Store, corner Reid and Smith Sts — New apartment, containing 6 rooms, all improvements, immediate possession, rent $20.00

Also Ground Floor Apartment corner Reid and Smith Sts. — Immediate possession, rent $20.00

House No. 74 Morrow Street — New brick house, all improvements, hardwood floors, possession at once, rent $40.00

House No. 9 Cricket Place — Brick House, modern except furnace, possession June 1st, or a little sooner, rent $25.00

Apply
J. T. O'CONNELL & CO.
136 Hunter St., W. Peterborough

FOR SALE.

$4300—6 roomed house, fully modern, new, easy terms.

$2500—6 roomed house, all modern except furnace, central.

$3500—6 roomed Bungalow, all modern, sun porch, west end.

$1800—5 roomed stucco Bungalow, $200 cash, balance as rent.

$3000—6 roomed house, central, good stable, easy terms.

$3300—6 roomed brick, central, all modern except furnace, take lot, 200 acres of land, good district, would take city property, priced right.

3 rooms, central, for light house keeping.

$5000—New Bungalow, all modern, central, fireplace, hardwood floors throughout.

Agents for Fire Insurance, Good Tariff Company. Agents for Cooksville Brick; samples at office.

J. CHAMBERS & CO.
Residence 'Phone 1594W
Office 1719J.
G. Adams, Agent, 'Phone 1291m.

WOOD

Dry, piled inside under cover
HARDWOOD SLABS
Cut Stove Length, ½ Cord $6.50
HEMLOCK SLABS
Cut Stove Length, ½ Cord $4.50
WOODWORK of all kinds
Doors Trim, etc.
THE CANADIAN ALADDIN COMPANY
Phone 952 Evening 1522f

CHINA PAINTING
Mrs. Langley McCarthy Teaches Biscoffs' New and Beautiful Work in CHINA PAINTING

COAL - COKE - WOOD
12 in Dry Tamarac, $4.75 ½ cord
12 in. Dry Wood and Slabs, mixed $3.75; 12 inch Maple and Beech, $6.50 half cord.
H. H. DINSDALE
Phone 153. All Kinds of Coal.

Renew Your Subscription.

DAVIS-THOMPSON COMPANY, LTD.
Insurance and General Agency
433 GEORGE ST. PHONE 40

4%

INTEREST, compounded Half-Yearly, Paid on Deposits

One Dollar opens an account. Special facilities afforded Depositors for the convenient transaction of their business, and accounts are subject to cheque withdrawal.

For Sums of $100 and upwards this Company's Debentures are issued in terms of one to five years, bearing special rates of interest, depending upon the term of investment.

TORONTO SAVINGS AND LOAN CO.
435-437 George Street
Peterborough

"BRINGING UP FATHER" — Geo. McManus

Quick Work!

That morning, Mother saved the situation with Quick Quaker. The family had overslept—just about ten minutes for breakfast, but breakfast was just as hot and wholesome as ever.

Quick Quaker cooks perfectly in 3 to 5 minutes. It makes the same flavoury, nourishing porridge as the regular Quaker Oats you have always used, but it cooks in a jiffy —quicker than toast or coffee. Your grocer has both kinds now. Costs but a cent a meal.

Sealed Cartons Only

Quick Quaker

Makes porridge in 3 to 5 minutes

212

OBITUARY.

WILLIAM LEAHY.

DOURO, May 14.—The funeral of the late William Leahy was held on Monday from his late home to St. Joseph's Church and Cemetery, and was largely attended. The Requiem Mass was sung and the service at the cemetery performed by Rev. M. J. McGuire. The pall-bearers were: Messrs. Michael and John Leahy (brothers), Thos. E. Whibbs, John Torpey, James Y. Leahy and Michael Ryan. Left to mourn his loss are his widow, four sons: Michael, Joseph, William and James, three daughters, Mrs. John Casey of Otonabee, and Misses Hanna and Kathleen at home; also two grandchildren, two brothers, Messrs. Michael and John of Douro, two sisters, Mrs. Michael Ryan, Douro, and Mrs. Bernard Harrington, of Ennismore.

Among those from a distance who attended the funeral or visited the house of mourning were: Mr. and Mrs. Richard Hickson and daughter, Messrs. William Holland and Michael Harrington, Ennismore; Mr. and Mrs. John Doherty and family, Mrs. Michael Fitzgerald and son John, Mr. and Mrs. James Collins, Mrs. M. Brisbois, Mr. and Mrs. John Torpey and family, Mr. and Mrs. John O'Connor and daughters, Mr. George Hall, Miss Loretto Fitzgerald, all of Otonabee; Mr. and Mrs. Ernest Mann, Mr. and Mrs. David Conroy and daughter, Mrs. A. Doris, Mr. and Mrs. William Godfrey, Mr. Timothy Garvey and son Leo, Mr. Wm. Leahy, Mr. and Mrs. Michael Tobin and Miss Ellen Tobin, all of Peterboro.

Mr. Joseph Leahy, a student at St. Michael's College, Toronto, was called home in the middle of his examinations on account of the death of his father.

ROBERT McELWAIN

EAST EMILY, May 14.—The death took place on Friday night, May 8, in East Emily of one of the oldest residents of this district, Mr. Robert McElwain, in his 86th year. The late Mr. McElwain had been ill for several months.

Mr. McElwain came to East Emily from Ireland with his parents when only a very small boy, and has since made his home in this community. His wife was Sarah Rusk, who also came from Ireland when quite a young girl.

Mr. McElwain was always well respected and looked up to by all those who were acquainted with him.

The deceased was a staunch member of the Methodist Church and also a member of the L.O.L., No. 114, in Omemee.

He leaves to mourn his loss a sorrowing wife, two sons and two daughters: Samuel and Henry; Mrs. Herb. Jackson and Miss Olive at home, all of East Emily.

The funeral took place on Monday afternoon, at 2.30 o'clock from his late residence on the 6th Line of Emily Township; Rev. Mr. Rowland conducting the service. The members of L.O.L. No. 114 attended in a body.

The funeral thence proceeded to Emily Cemetery for interment.

The bearers were Brother Orangemen as follows: J. L. Brooks, J. Bannat, W. Thorn, L. Windrim, W. White and T. Newman.

The entire sympathy of the surrounding district goes out to the bereaved wife and family.

The many flowers showed the high respect in which Mr. McElwain has always been held by his many friends.

JOHN ARMAND LAPAIN

DUNSFORD, May 14. — A very sad death occurred at the Ross Memorail Hospital, Lindsay, on Thursday last when John Armand Laplain —only child of Mr. and Mrs. C. Laplain, Dunsford, passed away, at the age of 13 years 5 months and 9 days, after an illness of two weeks. He was taken ill on April 22nd and was removed to the hospital where an operation was immediately performed, after which he appeared to recover remarkably well and people were hoping that he would be able to come home in the near future.

On Sunday night he took a turn for the worse from which he never recovered. A second operation was performed on Tuesday morning, but with no result.

Left to mourn his loss are his sorrowing parents and also his grandfather, Mr. John Bell.

The funeral took place on Saturday afternoon from the family residence to the Dunsford cemetery and was attended by a host of friends and relatives.

Services were conducted by Rev. T. R. Houghton of St. John's Anglican church here, of which the parents of the deceased are members.

The school children, about 30 in number, marched from the home to the cemetery and formed a circle around the grave, each one dropping in the bunch of flowers he had carried.

The pall bearers were Walter Thurston, Jimmie Thurston, Wallace Thurston, Burwell Kennedy, Vern Bell and Amos Mulligan.

CHRISTOPHER CROWE.

WARSAW, May 14.—Christopher Crowe, the oldest resident in North Dummer, passed away last night in his eighty-eighth year. He was born on a farm on the English Line in Dummer near William Hardy's place. His wife was Mary Grant, who predeceased him several years ago.

He leaves to mourn his loss three daughters: Mrs. Clarence Newell of South Dummer, Mrs. Fred. MacAdam of Havelock, and Mrs. Arthur Nixon, of Norwood, and two sons, Robert Crowe, who lives near Regina, Sask., and Walter, the youngest son, with whom the late Mr. Crowe had lived for some years. There are three daughters dead. There is one brother, William Crowe who is now the oldest resident in Dummer. There are three sisters: Mrs. John Myles, living near Swift Current, Mrs. William Hunter, Edmonton, and Mrs. Goslin of Regina.

The late Mr. Crowe was a member of the Methodist church and of the North Dummer Orange Lodge, and belongs to one of the oldest families in Dummer. His father was the late Francis Crowe, who came to this country in 1832.

The funeral will be held at two o'clock to-morrow (Friday) to the Warsaw cemetery.

Dogwood is a shortened form of daggerwood. It was so called because it formerly was used to make daggers, which held meat together while it was roasted over a fire.

TROUBLED WITH ECZEMA YEARS

In Pimples Between Knee and Ankle. Itched Badly. Cuticura Healed.

"I was troubled with eczema for three or four years. It broke out in pimples between my knee and ankle and itched badly, especially at night. The irritation caused me to scratch and the scratching caused eruptions.

"I sent for a free sample of Cuticura Soap and Ointment and it helped me. I purchased more, and after using one cake of Cuticura Soap and three boxes of Cuticura Ointment I was healed." (Signed) Miss Alice Clark, Marshfield, Vt., July 16, 1923.

Keep your skin clear by using Cuticura Soap, Ointment and Talcum for every-day toilet purposes. Touch pimples and itching, if any, with Cuticura Ointment. Bathe with Cuticura Soap and hot water. Dry and dust lightly with Cuticura Talcum.

Sample Each Free by Mail. Address Canadian Depot: "Cuticura, P. O. Box 2616, Montreal." Price, Soap 25c. Ointment 25 and 50c. Talcum 25c. Try our new Shaving Stick.

Dr. H. T. Scott

Chiropractic Physician, Campbellford, Ont.

Phone 100 for appointment. Hours: 2-5 and 7-9 p.m.

Office over Louck's Drug Store.

Successor to Dr. W. A. Murphy, D. C.

R. C. HEARD

Agricultural Implement Dealer

Now is the time to get your Macartney Hand Milking Machine.
Also your John Deere Spreader.
1 Second-hand Spreader, cheap.
1 New Scraper to clear at $13.00.
A full line of Hay Tools.
A good stock of Wire Fencing on hand at moderate price.
Wire Fences Erected if desired.

WATER ST. 'PHONE 1399.

CARD OF RACES TO BE FEATURE

Campbellford Fair Directors Assured of Fast Horses on Holiday.

CAMPBELLFORD, May 14.—J. Nelson Stone, secretary of the Seymour Agricultural Society, who has returned from a business trip to Toronto, says that he met a number of owners of fast harness horses who inquired as to the condition of the races here on Victoria Day. Mr. Stone says that the indications are that there will be a large number of entries in both the free-for-all and 2.30 classes.

Work on the track will be started in time to have the course ready for the training of the horses, and free stabling and feed on the grounds will be supplied.

Appeal To Public.

John Locke, President of the Society, has addressed the following open letter to the public:

To the People of Campbellford and Seymour:

The directors of your Agricultural Society intend holding a celebration on Monday, May 25th next, Victoria Day, and as the neighboring towns consider this Campbellford day, your directors are using every effort to make it the event of the season and any advice or assistance you can give them would be greatly appreciated.

We are offering good purses for a free-for-all pace or trot, and for a 2.30 pace or trot and expect those races to be well contested, as several owners of fast horses have intimated their intention of being present. We expect the two lacrosse matches to be the best ever held on the Campbellford grounds, as the junior teams who face the ball at 1.30 are evenly matched, and the second game to be played later on in the afternoon, is to be between the amalgamated Campbellford and Hastings intermediate lacrosse team and the amalgamated Norwood and Havelock team, for a silver cup kindly donated by our worthy mayor. The tug-of-war between the Burnbrae team and the Percy team should be interesting as their pull at Warkworth was undecided. Mayor Meyers is getting up a Campbellford team to pull the winners. Everybody come.

John Locke, President.

EASTER RESULT AT CAMPBELLFORD

Successful Students of High School Second Form.

CAMPBELLFORD, May 13.—The Second Form examination results were as follows:—

	Per cent.
Cherrie Turner	87.9
Marjorie Ackerman	84.7
Grant Thain	81.7
Alice Sergeant	71.6
Muriel Kingston	70.9
Violet Hooper	68.5
Reta Palliser	67.7
Roy Barnum	67.6
Carl Irwin	67.5
Roxy Wilson	67.2
Mae Leonard	67
Helen Breckenridge	66.9
Gerald Coveney	66.4
Dorothy West	65.9
Hamilton Fraser	65.7
Margaret Calnan	65.4
Fred Richardson	65.2
Dorothy Bullen	64.9
Ellen Cleugh	63.1
Morris McGrath	62.7
Mildred Cowell	61.3
Ethel Horseman	59.7
Rosina Clark	59.3
Jean Blake	59.1
Monica Blute	58.4
Mildred Kennedy	58.1
Bernice Farrell	58
Basil Reynolds	58
Fred Sergeant	58
Alice Andrews	56.8
Jean Clysdale	56.6
Ina Boyd	55.3
Edmund Patrick	55.1
Ruby Cruikshank	54.8
Mary McGregor	53.9
Charles Redden	53.7
Francis Lynch	53.4
Margaret Dunn	52.6
Catherine O'Connor	51.9
Howard Davidson	51.6
Essie Cassan	50.5
Jean Anderson	50.4
Edna Brady	50.3
Eva Brady	49.5
Margaret Bibby	47.5
Marie Crosson	46.5
Irene Tripp	45.8
Orpha Meiklejohn	44.6

GETS HYDRO POSITION.

Captain "Pat" Kelly, of Campbellford, Moves to Port Arthur.

CAMPBELLFORD, May 13.—Capt. P. J. Kelly has left for Port Arthur where he has secured a position with the Hydro, of which branch, F. A. Burgar, formerly of Campbellford, is manager. Mr. Kelly's family will remain here for the present.

James Gay, of Frankford, is in town, the guest of Mr. and Mrs. J. I. Adams.

J. R. Wilkinson, who has been confined to his room for the past two weeks, a sufferer from neuritis, was out again yesterday.

Ralph K. McGregor, who spent the past month with his parents on Front Street, has returned to Streetsville.

George O'Sullivan has received a letter from Fred Wilsher, who states that he has been laid up with rheumatism at his new home at Granby, Que., ever since his arrival there.

GOLD STANDARD BILL IS LAW

LONDON, May 14.—Royal assent was given yesterday to the bill providing for the return to the gold standard, following its third reading and passage through the House of Lords where it was not discussed.

Highest Strength—therefore best value. Safety Top Tin — means less waste. Powdered—it gives you more in weight for your money and therefore costs less. Dissolves quickly.

For economy and results use Gem Lye

AT ALL GROCERS

PRINCE BALKS AT HANDLING SNAKE

Interested, But Horrified, by Sight of Huge Reptile Farm.

HARMFUL SNAKES.

PORT ELIZABETH, South Africa, May 14 (Canadian Press)—The Prince of Wales, fresh from his visit to the horse breeding farms at Colesburg and the "feather country," where he was bedecked with ostrich feathers, came upon a different kind of farm yesterday, where the snake holds sway. He showed great interest in the reptiles, but no great pleasure.

The reptiles, only one type of which was not dangerous, occupy an enclosed area, excavated to a depth of about three feet and surrounded by a stream and wall. The Prince watched two black keepers handling, seemingly with much enjoyment, two fourteen foot pythons which wound themselves around the men harmlessly. But when His Highness was invited to a closer inspection of the great serpents, he took a hurried step backward and exclaimed: "No, they horrify me!"

RIFFS MAKE CAPTURE.

Report Says French Lose Aviation Camp and Four Airplanes.

MADRID, May 14. — (United Press).—A telegram from Seville, published to-day in the Spanish newspaper A.B.C., says that Abd-el-Krim, whose Riff warriors are fighting the French in Morocco, has taken a French aviation camp, capturing four airplanes, several cannons and a considerable quantity of munitions.

New Get-Rich-Quick Scheme Netted $30,000

NEW YORK, May 14 (United Press)—The police today are seeking a man know as Alfredo Gianfilippi, who has set up a new record in the get-rich-quick field. Gianfilippi, according to the police retired recently after a two hour business career that netted him $30,000.

It is alleged that Gianfilippi opened a steamship ticket and foreign exchange office here at 3 p.m. on Monday, May 11. During the next two hours according to the police, he cashed forged cheques for $30,000 and then disappeared.

HOT ARGUMENT IN COMMITTEE ON OCEAN RATES

Counsel For Shipping Companies Cross-Examining W. T. R. Preston.

DOCUMENTS LOST.

Preston Cannot Recover Papers Returned to Department of Railways.

OTTAWA, May 14. — (Canadian Press).—Another sharp passage at arms between W. T. R. Preston and G. H. Montgomery, counsel for the Shipping Federation, ensued last night when the author of the Preston report on ocean rates re-appeared on the stand before the special committee of the House of Commons on Ocean Rates.

Mr. Montgomery asked if Mr. Preston had brought any written evidence to support his assertion that there was a conspiracy between the shipping companies on this side of the Atlantic to discriminate against Canadian ports in favor of United States ports. Mr. Preston replied that he had been trying all day to get back certain documents which he had returned to the Department of Railways but had not succeeded. Mr. Montgomery scathingly suggested that Mr. Preston had had since last March to prepare his defence against criticism of his report which had then been made and which foreshadowed such an investigation as the present one. "We are not going to let you off with anything, Mr. Preston," said Mr. Montgomery. Mr. Preston replied that he did not ask to be let off anything. He was prepared to back up all the statements he had made.

PEMBROKE BOY ACCLAIMED HERO

Dragged Unconscious Girl From Track in Front of Fast Freight.

JUST IN TIME.

PEMBROKE, May 14.—The residents of Pembroke are acclaiming 19 year old Howard Riley, a hero, as a result of the rescue which he performed when he snatched the unconscious form of Muriel Switzer, aged 23, from in front of a fast freight train here last evening.

Miss Switzer had tripped across the Canadian Pacific Railway tracks at Moffatt's crossing, and had fallen unconscious.

Riley, who was some distance behind her saw the fast freight thundering down the track, and running as fast as he could, was just in time to drag the girl to safety.

Had he been a second later both he and the girl would have met with a horrible death.

NEW PRESIDENT MET DIPLOMATS

Hindenburg Received Members of Diplomatic Corps Headed By Papal Nuncio.

MARX RE-ELECTED.

BERLIN, May 14 (United Press) —President Hindenburg received the diplomatic corps at noon today at the Wilhelmstrasse palace.

Papal Nuncio Pacelli, dean of the corps, addressed a few words to the new chief executive of the republic who responded and shook hands.

Dr. Wilhelm Marx, defeated by Hindenburg for the Presidency has been re-elected leader of the Centrist party.

Dictionaries are now being carried in parlor cars of some Canadian trains to aid the crossword puzzle fans.

DEFER SENTENCE ON GUILTY LAWYER

Admitted Forgery of Legal Papers, Theft and False Pretenses.

TORONTO, May 14 (Canadian Press).—Judge Coastworth in general sessions yesterday, deferred until June 10, sentence of Leo J. Phelan, a local barrister, who had pleaded guilty to charges of having forged a discharge of mortgage, of having obtained a deed by false pretences, of theft of $500 from B. T. Riordan, and $1,000 from Low Kee. The Crown accepted a plea of not guilty on three other charges of theft.

STORES UNITE TO FIGHT MAIL ORDERS

Report By American Department of Commerce About Ontario Stores.

WASHINGTON, May 14 (Canadian Press). — Fifty large departmental stores situated in the Province of Ontario are at present considering a plan whereby they would unite into an organization in order to better meet the competition of mail order houses and chain stores, United States Consul Fexil S. Johnston, of Kingston, Ontario, notified the Department of Commerce yesterday. Associated Department Stores of Canada, is said to be the name under which the organization would function.

FEDERAL LABOR ACT AVAILABLE

(Continued from Page 1)

however, was not accepted, to provide that no Provincial or municipal public utility wholly situated within the Province may be declared to be worked for the general advantage of Canada.

Federal Authority.

Hon. Ernest Lapointe, Minister of Justice, stated that the proposed legislation simply defined what the Federal Government could do in Labor matters. Insofar as amending the constitution of Canada, Mr. Lapointe pointed out that a conference between the Dominion Government and the various Provincial administrations had been called.

Since the recent decision of the Privy Council declaring the old Act ultra vires of the Federal Parliament, stated Mr. Lapointe, numerous requests had been received from employers and employees to revive the Act as far as possible. This was being done and the present bill was based on expressions of views in the decison of the Privy Council rendered a few months ago.

If the validity of the new Act was ever challenge, "we are ready to meet the foe," said Mr. Lapointe, who concluded his speech by pointing out that the bill had been given a most careful scrutiny by the Justice Department.

Right Hon. Arthur Meighen, leader of the Opposition, told the House that the late Government had been advised by the Legal Department not to get into the courts in matters connected with the old Act. In the last case, which brought the decision from the Privy Council, the Government would have been wise in not carrying the matter into the courts. Mr. Meighen believed that the Government's case would be weak under the new Act in cases where the employer was an alien corporation.

Mr. Murdock justified the actions of the Labor Department on the grounds that it had been better to find out exactly what authority the Department had. If he had the decision to make over again, he would carry the case on as he had done before.

Labor Not Unanimous.

J. S. Woodsworth (Labor, Winnipeg Centre) said that Labor was by no means unanimous on the Industrial Disputes Investigation Act. In practice, it frequently worked to the detriment of labor, and the third man on boards of arbitration was often found with a mind not open on labor matters. He urged the Department to take care that boards were "not loaded on the side of the employer."

Mr. Murdock moved an amendment to the Industrial Disputes Investigation Act, 1907, providing that where a dispute directly affects employees in more than one province, and such employees are members of a trade union, having a general committee authorized to carry on negotiations, a statutory declaration to the effect that the dispute has been the subject of negotiations between the committee of the employees and the employer, or that it has been impossible to secure a conference or to enter into negotiations, would be sufficient grounds for the acceptance of an application by the Department, to establish a board. The amendment carried.

Meet the Congoleum "Play Girl"

From now until May 16th she will be found in the store windows of authorized Congoleum merchants. Look for her when buying Congoleum.

Look for the Gold Seal when you buy

AUTHORIZED CONGOLEUM MERCHANTS.

Peterboro Dealers:

R. C. BRAUND, 53 Park Street	M. McFADDEN & SON, 178 Hunter Street
A. COMSTOCK, 300 George Street	McBRIDE & FRANKS, 224 Charlotte Street
J. D. CRAIG, 441 George Street	E. G. TAYLOR, 299 George Street
THE CRESSMAN CO., LTD., 385 George Street	J. C. TURNBULL CO., LTD., 361 George Street
ROBERT FAIR & CO., LTD., 383 George Street	H. ZACKS, 420 George Street
HOME FURNISHING CO., 208 Charlotte Street	LAKEFIELD DEALER, DICKSON'S STORE

"GUTTA PERCHA" BALLOON LOW PRESSURE TIRES

Their perfection is your satisfaction —*from the first day on*

"Gutta Percha" Balloon Tires—tested, and compared by every known standard of comparison, design, construction, performance are as near perfection as human genius and Canadian thoroughness can make them.

As a standard of comparison, ask your dealer to show you the many remarkable advancements in tire design that are exclusively "Gutta Percha", for your pleasure and profit.

"Gutta Percha" Balloon Tires will positively give you a keener and more demonstrable satisfaction—from the first day on.

Gutta Percha & Rubber, Limited
Head Office and Factories, TORONTO
Branches from Coast to Coast

If your local dealer cannot supply you, write us giving us his name, *the size you require*, and we will see that you are immediately supplied through him.

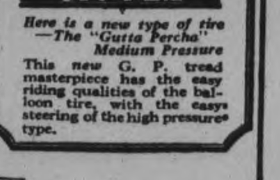

Here is a new type of tire —The "Gutta Percha" Medium Pressure
This new G. P. tread masterpiece has the easy riding qualities of the balloon tire, with the easy steering of the high pressure type.

Setting the pace with "Gutta Percha's"

GPN 54

If you cannot sleep try

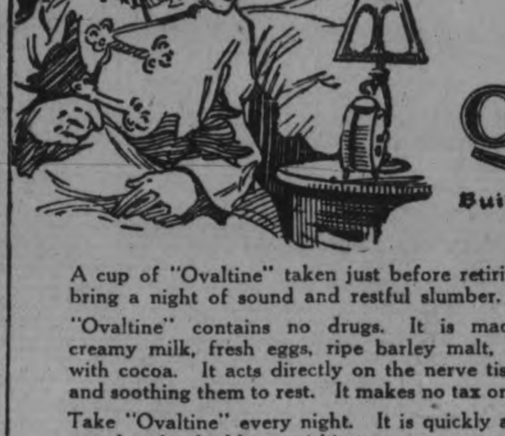

OVALTINE TONIC FOOD BEVERAGE

Builds up Brain, Nerves, and Body

A cup of "Ovaltine" taken just before retiring will always bring a night of sound and restful slumber.

"Ovaltine" contains no drugs. It is made from rich, creamy milk, fresh eggs, ripe barley malt, and flavoured with cocoa. It acts directly on the nerve tissues, restoring and soothing them to rest. It makes no tax on the digestion.

Take "Ovaltine" every night. It is quickly and easily prepared and is highly nourishing.

We will gladly send you a trial sample on receipt of five cents to cover postage and packing.

At all Druggists 50c., 85c., $1.50

A. WANDER, LIMITED, LONDON, ENG.
Canadian Office: 455 King St. West, Toronto
British—and sold throughout the Empire

57

SOME GOOD ADVICE FREE!

If you have a cold, an obstinate cough, congestion of the lungs or bronchitis, a bottle of

MONCUR'S DOUBLE STRENGTH LUNG SYRUP

Will relieve you more quickly than anything else you can procure.

ASK ANYONE THAT HAS USED IT.

35 cts., 65 cts. and $1.25

"Keep a Bottle in the House"

MONCUR'S DRUG STORE

407 GEORGE STREET

Lowest Prices in the City on Patent Medicine

The Evening Examiner

PHONES—Editorial 1601 Business Office, 1600. Private Branch Exchange to all Departments.

The Examiner is a member of the Audit Bureau of Circulation.

The Daily Examiner, published every lawful evening, by The Peterborough Examiner, Limited. Office, 419 George street. $6.00 per year, delivered in city; out-of-town subscribers, by mail, $4.80 a year.

The Weekly Examiner, published every Thursday. Subscription price $1.50 a year.

U. S. REPRESENTATIVES

Special U. S. Representatives—W. H. Stockwell, 629 People's Gas Building, Chicago, Ill.

New York—Chas. F. Miller, 225 Fifth Avenue.

Advertising Rates on application.

R. M. GLOVER, Managing Director.

THURSDAY, MAY 14, 1925.

PUBLICITY GRABBERS.

The manner in which motion picture stars are aided in their campaign of free advertising by civic officials and governmental dignitaries, as well as by the public generally, throws a peculiar light upon mob mentality.

One of those impossible cowboy heroes of the silver sheet was in Toronto yesterday, and his press agents had prepared for him a programme worthy of the Governor-General or the Premier.

It even included receptions by the Premier of the Province and by the Mayor of Toronto.

Why men holding their positions should lend themselves to such a blatant scheme of advertising is beyond the comprehension of any one who stops to ask himself why moving picture actors should be tendered a reception worthy of national heroes.

If any of these highly-paid worthies wants to gain publicity by riding about in garb supposed to represent that worn by Western cowboys, there is nothing to prevent him.

But in the name of common sense, let men who occupy high positions in the gift of the public refrain from insulting the dignity of their office by taking part in a programme that is purely and simply advertising for actors who use the publicity for getting themselves a larger share of the money paid in at the box office.

The Premier of Ontario and the Mayor of Ontario's largest city should hold themselves aloof from such burlesque functions.

SCHOOL PROPERTY.

It has been decided that Toronto's school yards shall be kept for the use of students exclusively during the summer holidays, and that no permits shall be issued to outside organizations.

That decision is a matter for Toronto people to concern themselves with, but the Examiner cannot help wondering if cities are wise in confining the use of school property to students outside of school hours.

A vast amount of the public's money is invested in school property, and there is often reason to wonder whether communities get as much value for the expenditure as they might obtain if more use was made of the plants during periods when they are not employed for the purposes for which they were established.

The buildings themselves might well be used more often for community purposes, and the grounds could be profitably employed as recreation lots under proper supervision.

This hard and fast rule that all this expensive property shall be reserved at all times for pupils seems to be a policy that does not produce the best possible results from the large expenditures that modern educational facilities entail.

If the school plants are adapted for other uses without interfering with the work for which they were provided, byall means let some advantage be taken of them.

It might help to make the people who have to foot the bills more satisfied that they are receiving value for what they have to contribute.

WINSTON "SINNED BRAVELY."

In the midst of his two and a half hour Budget speech at Westminster the other day, Mr. Winston Churchill paused, observed dryly that the "revenue needed fortifying," took a tumbler three-fourths filled with brandy and drained it to the bottom, says the Ottawa Journal. Unfortunately, the British press does not chronicle what that ardent prohibitionist, Lady Astor, said or did, but it does record that Mr. Churchill's act was received with hilarious cheers.

Brandy or some other kind of spirituous stimulant is not a new thing in British Budget speeches. Gladstone, who was a great Churchman, punctuated his most eloquent passages with copious draughts of port, while Disraeli, it is said, preferred white brandy. That, however, was at a time before Mr. Pussyfoot Johnston had invaded England and when Lady Astor was still back in Old Virginia watching grizzled Colonels sipping American bourbon.

It is different now. Westminster has many ardent prohibitionists, and in 1922 Mr. Churchill himself went down before one of them in "wet" Dundee. It must, therefore, have taken something of moral courage for even Winston to brave Lady Astor and her disciples with such ostentatious quaffing of the amber liquid.

Yet that is the British way. Over here, or at Washington, an M.P. or a Congressman would probably have taken the brandy—behind closed doors—but he would never have braved a lot of "dry" votes by taking it in public. We are supposed to be more rugged and more straight-from-the-shoulder than people in the Old Land, but the truth is that we have less moral courage, and are more hypocritical. Over there they seem to follow Luther's admonition to "sin bravely."

THE RURAL CARRIERS.

Representatives of the rural mail carriers are down in Ottawa this week, once again pressing their claim for more generous treatment.

There may be an angle to this question that the Examiner is overlooking, but this paper, in common with many others throughout the country, cannot see why these grievances have not long since been adjusted.

The rural carriers' chief ground for complaint hinges on the contract system.

In no other branch of the Government service is this method of employment under contract by public competition relied upon, and it is obviously unsatisfactory.

The man who carries the mail along the rural routes wants to be paid a definite salary, and to have some assurance that he will hold his job so long as he gives proper service—and no one can blame him.

Under the present arrangement he has no guarantee that when his present term ends somebody with little experience of the work necessary will not cut him out of his contract.

The average income of all the rural mail contractors in Canada is estimated at $732—and the contractor has to provide his own equipment, feed his horses, or keep his car running.

In the United States rural carriers receive $75 per mile per year, with free uniform and running equipment supplied, enjoy two weeks' holidays with pay, as well as the statutory holidays.

The Canadian carriers are now asking that they be paid $70 a mile per year, with the ten statutory holidays only.

Their demand for a definite wage scale and permanent employment deserves earnest consideration and action.

ARE YOU A GOOD NEIGHBOR?

Just at this season of the year is a good time for Peterboro people to take stock of themselves.

What kind of a neighbor are you?

You may be quiet and law-abiding, not given to undue borrowing and not stingy about lending in time of emergency, have a pleasant word for those who live around you, and yet fail in a very important particular.

How about the appearance of your house, your lawn, your boulevard, your backyard, your lane?

If, in addition to the other qualities mentioned above, you can show a clean sheet in regard to these things you will have some right to call yourself a one hundred per cent. good neighbor.

There are streets in Peterboro the appearance of which suggests that all the people living thereon qualify under this test.

Neat boulevards, immaculate lawns, well kept flower beds, trim houses, make up a vista that delights the eye and sends visitors away with a most favourable impression.

There are other streets in which the general neatness is spoiled by the indifference of a few householders, where an unkempt lawn or a neglected boulevard or the need of a coat of paint detracts from the appearance of the whole neighborhood.

Right now is an excellent time for those who have been careless in this regard to resolve to be listed as a good neighbor.

Take a pride in your property, take a pride in your street, and the first thing you know some other fellow who has thought about the matter as little as you will have caught the infection and the result will be surprising.

Peterboro is a beautiful city in which to live even now—let us develop a few more good neighbors out of those people who have up to now failed to see that they were falling down, and we'll have a city about which we will be justified in boasting everywhere.

DAWES AND DEMOCRACY.

It is a most significant thing how much American sympathy has been massed behind Vice-President Dawes in his dramatic and direct intervention with a view to compelling the dignified American Senate to function as a business body. The Senate is by long odds the most respected and influential legislative body in the United States. If there exists any confidence in any body of public men in the U. S. A., it would be centred on the Senate.

And yet General Dawes—a brash newcomer in politics—is not only tolerated but applauded when he slaps the Senate contemptuously across the face, ignores that awesome thing, "Senatorial tradition," and proposes to hustle the most dignified body in his country into the efficiency of a board of directors.

The meaning surely is that the very practical people to the south of us have tired of the tedium and ossified pomposity which our alleged "statesmen" so often mistake for dignity and a fitting seriousness, and insist that their national business bodies do business. This change is important to us, because it has also occurred in this country. We in Canada no longer venerate and reverence our "statesmen" as we did a generation ago.

Public men might well consider the causes for this change. Why is it that there are no figures in Parliament today that possess the authority that was so natural to Sir John Macdonald, George Brown, Sir Charles Tupper, Sir George Cartier, Alexander Mackenzie and that generation of statesmen? There is still a little partizan cohesiveness. "The machines" occasionally seem to function. The caucus exercises authority within the Houses of Parliament. But the vast majority of the electorate no longer look for light and leading to great figures that stand out against the sky-line and command trust and fidelity throughout the nation.

There was a time when American Senators could have haughtily and effectively rebuked General Dawes, and told him to walk with more modesty until he had attained to the experience and the wisdom of an Elder Statesman. But their most spirited retorts now only sound waspish and wounded, and are regarded by the Vice-President as the stingless insults of the futile. He does not dream of falling into abashed silence. He repeats his lecture, to "the grave and reverend seigneurs" whenever he makes a public appearance.

Worse still, the people seem to be with him. They want short speeches and swift decisions. They agree that the first business association of the country should get to business and not keep national interests waiting. They had rather trust Dawes than the Senators. This is really an ominous development for a democracy. It is out of just such a situation that the Dictatorship of Mussolini came. The people, after all, are the final judges. If they want a Coolidge-Dawes dictatorship, they can get it.

There is no task before our public men of anything like equal importance to that of recapturing, if possible, the confidence of the people. They must not imagine—just because the electorate, when confronted by a choice between two more or less "rotten eggs," choose the least odoriferous—that this choice indicates confidence in the men chosen. That confidence will only be shown by a general willingness to trust to their wisdom after they begin to function in Parliament. It is notorious that this measure of confidence does not now exist, either in Canada, in the United States or—to any large extent—in Great Britain.

This is a very serious thing. It may in some day of stress be fatal to democracy. A nation needs nothing more deeply than that it shall find leaders who can command its faith.—Montreal Star.

EDITORIAL NOTES AND COMMENT.

An Ogdensburg girl yawned so violently that she dislocated her jaws. The incident is a warning to young men not to stay too late.

Some of Toronto's boxing promoters looking for a main bout attraction should sign up Controller McGregor and Ald. McBride.

Careless motorists should not fail to notice that throughout the country arrests for reckless driving are being more frequently made and magistrates are handing out more drastic penalties.

Wise and Otherwise.

Warm enough now to use your vest to patch your trousers.

We predict a hot summer. We always do. It always is.

Dodge the moonlight, or your spring suit may be one for alimony.

When warm weather meets a lazy disposition they go away and sit down and chuckle together.

Gardens are good examples. If you make anything out of them you have to get out and dig.

Snoring is dangerous. It lets burglars know you are asleep.

Most successful men are too busy to think up any secrets of success.

Tipping over the salt or making fun of your wife's spring bonnet are signs of a fuss.

It is easy to find fault. But there isn't any reward.

Women forgive more often than men. They have more chances.

Men may be less intelligent, but they have better taste in marrying.

Why must secrets worry us? They are nothing to speak of.

Civilization consists of keeping your shoes on before company.

We all know what we would do this summer if we could afford it.

Future histories will read, "Prohibition came up like a cyclone and the populace took to their cellars."

If one of these air mail planes does go wrong the pilot can grab a love letter for a parachute.

Things are nothing more than what you think and usually not as much.

There's one thing about languages where you use your hands; if your words start a fight you are ready.

Four nations are racing to reach the North Pole. The first to arrive will probably start a filling station.

Accidents will happen. In fact, most things are accidents.

These are the days when a man's quiet contemplation of life is disturbed by the realization that he needs a haircut.

A fly swatted this spring saves nine million swats this summer.

Fire insurance amounting to 470 millions was paid last year, proving too few fires are being prevented.

Most of us are too lazy to enjoy life.

We hate to be contrary, but we doubt if there ever was a one-armed paperhanger with the itch.

(Copyright, 1925.)

A THOUGHT.

THE MEASURE OF A MAN.

Not—
"How did he die?"
But—
"How did he live?"
Not—
"What did he gain?"
But—
"What did he give?"
These are the units
To measure the worth
Of a man, as a man,
Regardless of birth.
Not—
"What was his station?"
But—
"Had he a heart?"
And
"How did he play
His God-given part?
Was he ever ready
With a word of good cheer,
To bring back a smile,
To banish a tear?"
Not—
"What was his church?"
Nor—
"What was his creed?"
But—
"Had he befriended
Those really in need?"
Not—
"What did the sketch
In the newspaper say?"
But—
"How many were sorry
When he passed away?"
—Kansas City Times.

The pessimist lacks practical information, intelligent imagination and common courage.

DESERT AIR LINE.

LONDON, May 14.—An airplane line across the Arabian desert from Palestine to Iraq, as a link in the London-Bombay air route is being discussed by Government officials. It calls for a 900-mile flight across the desert in one day.

SOLUTION OF YESTERDAY'S CROSSWORD PUZZLE.

CATTLE, GRAIN AND PRODUCE

Peterboro—Toronto—Montreal
Winnipeg

RETAIL.

Fruit.

Bananas, 30-60c doz.; 2 lbs. 25c; oranges, 25-75c dozen; grape fruit, 2 to 6 for 25c; lemons, 25-40c doz.; apples, 35-90c peck; table Spies, 60c doz.; cooking apples, 30-50c peck; Malaga grapes 70c lb; cooking figs 3 lbs. 25c; layer figs, 30-40c lb.; dates, 9-15c lb.; pineapples, 35-60c each; cranberries 25c lb.; cocoanuts 10-20c each; strawberries, 30c pt.

Vegetables.

Potatoes, 2 pks. 25c; beets, 40c peck; new beets, 15c bunch; carrots 15-25c peck; new carrots, 2 bunches 25c; parsnips, fresh dug, 25c peck; turnips, 5c each, 10-15c peck; green onions, 5c bunch; Spanish onions, 3 lbs., 25c; cooking onions, 4-8c lb.; cabbages, 5-15; new cabbage 10c lb; leaf lettuce, 5c bunch; head lettuce, 15c-25c; celery, 15-25c bunch; parsley, 5c; tomatoes, 15-30c lb.; peppers, 3 for 25c; cauliflower, 35-60c; spinach, 20c lb., 70c peck; hothouse cucumbers, 35c each; Florida cucumbers, 15-20c; mushrooms, $1.25 lb.; rhubarb, 3 bunches 25c; radishes, 10c bunch; endive, 25c lb.; asparagus, 15-75 bun.; egg plant, 50-60c each; string beans, 40c lb.; green peas, 30c qt.; new potatoes, 20c measure, $1 peck.

Nuts

Mixed, 25c lb; peanuts in shell, 35c lb; shelled walnuts, 49-60c lb; broken walnuts, 45c lb; whole halves, 70c; California budded, 50c lb; shelled almonds, 50-70c lb.; Brazil nuts, 25c lb.; pecans, 85c lb.

Dairy Products.

Butter — Creamery, 35-40c lb.; dairy, No. 1 33c, No. 2 28c, choice 35c; baking, 25c; lard, 22-28c; shortening, 18-20c lb.

Eggs—25c doz.

Cheese—25-40c lb.

Honey.

Sections—Clover, 25-30c.

5-lb. pail honey — Clover, 83c; amber, 60c.

Fish.

Salmon trout, 20-25c; sea salmon, 20-25c; red salmon 25-30c; whitefish 20-25c; kippers, 25c; kipperines, 30c lb; haddies 20-25c; fillets, 20-25c; fresh and sea herrings 10c lb; salt herrings, 45c dozen; halibut, 25-30c; codfish, 15c lb.; fresh cod, 20-25c lb.

Meats.

Beef, 10-25c lb; veal, 12-28c; lamb, 15-35c; mutton, 10-25c; pork, 15-30c; bacon, 35-65c; sausage 18-20; chicken 25-30c lb.

Flour.

Flour, half barrel, $5.00-$5.25; pastry flour, 24-lb. bag, $1.00-$1.05; bread flour, 24-lb. bag, $1.25.

WHOLESALE.

Grain.

Fall wheat, $1.20 bushel; spring wheat, $1.15 bushel; oats 45c; rye, $1.00; barley, 70c; peas, $1.50; alsike, $11.50-$8.00; buckwheat, 65c; sweet clover, No. 1, $2.00-$3.00; alfalfa, $8 bushel; red clover, $6-$8 bushel.

Hay, Bran, Etc.

Hay, baled $16-$17; loose, $15-$16; straw, baled $8; bran, $28 ton; shorts, $30.

Hogs.

Live hogs, thick, smooth, $11.50 cwt. select graded, $12.65; dressed, head on, $17.50; head off, $18.50.

Hides and Wool.

Hides—Cow, 7-8c lb.; horse, $3.50 $4.00 each; calf skins, 15c lb.; sheep skins, $1.75-$2.50; shearlings, 25-50c each.

Wool—Coarse, 27c lb.; medium, 29c; fine, 31c; rejects, 16c.

TORONTO LIVESTOCK

TORONTO, May 13.—The butcher cattle trade continues good and active at prices steady to firm with yesterday's market. Choice butcher steers and heifers, handy weights, $7 to $7.50, with a few picked extras choice at $7.60 to $7.75. Good medium butcher, $6.75 to $7.

Fat butcher cows firm at $5.50 to $6.50.

Export trade quiet, but the left over heavy cattle taken by the export buyers to carry over for next week's shipments, at a little easier prices. Heavy steers, $7.50 to $8.

Current Quotations.

Choice export steers	$8.25	$8.50
Good to choice keeps export feeders	7.25	7.50
Good export steers	7.75	8.10
Baby beeves	8.00	11.00
Choice handyweight butchers' cattle	7.50	8.00
Good handyweight butchers	7.00	7.25
Medium handyweight butchers	6.50	6.75
Common handyweight butchers	5.50	6.25
Choice to good 950 to 1,100-lb. feeders	6.75	7.35
Fair to good light feeders	5.75	6.25
Good butchers' cows	5.50	6.00
Choice butchers' cows	6.25	7.00
Good butchers' cows	4.75	6.00
Common	4.00	4.50
Canners and cutters	2.25	3.50
Good to choice bulls	5.00	5.25
Fair butchers' bulls	4.25	4.75
Bologna bulls	3.25	3.75
Choice spring lambs, each	14.00	16.00
Medium to good spring lambs	10.00	13.00
Choice yearling lambs	15.00	....
Med. yearling lambs	13.00	....
Choice sheep	10.00	10.50
Heavy sheep and bucks	6.50	7.50
Common calves	5.00	6.00
Medium calves	8.50	9.00
Grass calves	4.00	....
Hogs, f.o.b., thick, smooth	12.25	....
do. fed and watered	12.95	....
do. off cars	13.35	....

CHICAGO GRAIN

CHICAGO, May 13.—Persistent selling on a market in which demand was thin carried wheat prices down grade most of the time to-day. Much of the selling was to realize profits, but much also was from tired outholders and from speculators who were looking for a decline.

Wheat closed unsettled, 1-2 to 2 3-4 cents net lower; May $1.61 and July $1.48 1-4 to $1.48 1-2, with corn 1-2 to 2 3-8 cents down; oats 3-8 to 1-2 cents off, and provisions showing setbacks varying from 20 to 50 cents.

STERLING RATES

MONTREAL, May 13—Sterling exchange rates were quoted here today as follows.

Sterling demand $4.84 7-8.

Sterling cables $4.85 1-4.

EGG MARKETS

OTTAWA, May 13.—All markets seem to be marking time as very little change in prices has taken place. Storage stocks are heavier than last year and particularly so in the United States where on May 1 there were 4,901,000 cases as compared with 3,563,000 cases on the same date last year. The stocks of frozen poultry in the United States amounted to 82,953,000 pounds on May 1 as compared with 52,094,000 pounds on the same date last year.

Toronto—Jobbing, extras 33, firsts 31, seconds 27 to 29.

MONTREAL GRAIN AND PRODUCE

MONTREAL, May 13.—The export trade in Canadian grain here today was reported quiet owing to the fact that foreign buyers did not respond to the higher prices asked by local exporters.

There was a fair enquiry for oats on spot, but owing to the small offerings the volume of business was curtailed, and the only sales of importance reported was a transaction of 25,000 bushels of extra No. 1 feed at 8 cents per bushel over the Winnipeg May option, c.i.f. Montreal.

The trade in baled continues disappointing for the season of the year, which is attributed to the unfavorable condition of the English markets for Canadian hay and, therefore, the shipments so far this season have been small. The domestic demand was small but prices were unchanged.

Eggs Into Storage.

A remarkably steady feeling continues to prevail in the local egg

(Continued on Page 5.)

Health & Sparkle

There is promise of health in every bubble of sparkling Andrews as it fizzles up invitingly to the rim of the glass.

Andrews gently cleanses the system of harmful poisons and makes life the pleasure it should be.

Andrews LIVER SALT

Scott & Turner, Ltd., Proprietors, Newcastle-upon-Tyne, Eng.
The W. G. M. Shepherd Co. Ltd. Montreal
Agents General for Canada 5-25

FOR Rheumatism

BAYER ASPIRIN

Proved safe by millions and prescribed by physicians for

Rheumatism Colds
Headache Pain
Neuralgia Toothache
Lumbago Neuritis

Safe — Accept only "Bayer" package which contains proven directions.

Handy "Bayer" boxes of 12 tablets
Also bottles of 24 and 100—Druggists.

Aspirin is the trade mark (registered in Canada) of Bayer Manufacture of Monoaceticacidester of Salicylicacid (Acetyl Salicylic Acid, "A. S. A."). While it is well known that Aspirin means Bayer manufacture, to assist the public against imitations, the Tablets of Bayer Company will be stamped with their general trade mark, the "Bayer Cross."

CROSS-WORD PUZZLE

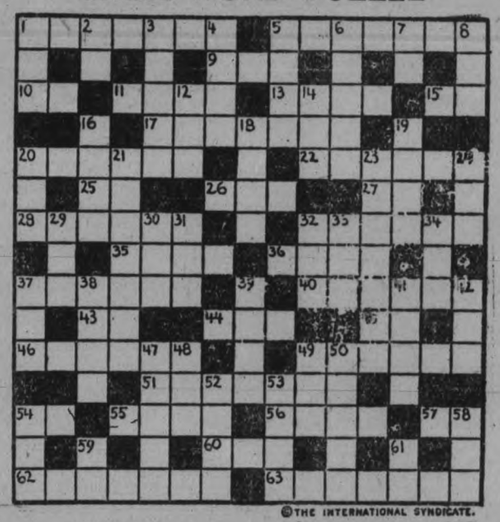

©THE INTERNATIONAL SYNDICATE.

HORIZONTAL

1—A state and peninsula, Mexico
5—The intrinsic nature of anything
9—Latin for "and so forth" (abbr.)
10—Personal pronoun
11—Interjection
13—Where one lives
15—Preposition
17—A sea between Europe and Asia
20—A company of persons, as of actors
22—Stage folk
25—The English navy (abbr.)
26—Concealed
27—Railroad (abbr.)
28—A tropical fruit
32—A place where bees are kept
35—A title of nobility
36—Brevetted (abbr.)
37—A common fruit
40—A young girl
43—A broad street (abbr.)
44—Part of verb "to be"
45—Latin for "gold" (abbr.)
46—To abandon
49—Any popular narrative poem
51—A collection of fruit trees
54—A southern State of the U. S. (abbr.)
55—To dip out, as water
56—A swelling, a knot
57—Musical note
60—Aged
62—Coagulated
63—Jewish

VERTICAL

1—To steer a boat wildly
2—Persons associated in business (abbr.)
3—To walk with heavy step
4—Not far
5—Reproduce
6—A familiar shrub or tree
7—Negative
8—To feed
12—Scotch word for "have"
14—Girl's name
16—Girl's name
18—A servant
19—Girl's name
20—A number
21—To deprive of control of the nerves
23—Trifling, unimportant
24—To speak
29—College boy's abbr. of "hurrah"
30—A kind of fish
31—Suffix denoting a business
32—Part of the body
33—A familiar vegetable
34—To regret
37—Food chewed over again by a ruminant
38—A cardinal point of compass
39—A bow-like structure
41—To tarnish
42—An inclination of the head
47—Meat cooked in an oven
48—Prefix meaning "three"
49—Brother (abbr.)
50—Annexed
52—A lump of clay or the like
53—Man's name (familiar)
54—Sap of certain trees used for varnish
58—Suffix meaning "of the nature of"
59—Behold
61—Prefix meaning "two, twice"

The solution will appear in to-morrow's paper.

Every Farm Building Needs GYPROC

YOU can keep your stock in better health and increase the value of your entire farm by using Gyproc.

Gyproc is fireproof wallboard, cast in sections. It eliminates fire hazards. It keeps your home and farm buildings warm all winter because, being made of solid rock, cold wind and moisture cannot penetrate it.

Its sections are nailed directly to the joists and studding. The joints are then filled with Gyproc Joint Filler, ensuring a perfect, flat, smooth surface. Gyproc can be painted, Alabastined, papered or panelled.

GYPROC Advantages
Fire protection
Low cost
Cannot burn
Sawslike Lumber
Non-warping
Can be painted or panelled
Can be Alabastined
Can be Papered
Vermin Proof
Resists heat and Cold
Easily Handled
Eliminates Repairs
Sanitary
Will not crack
Keeps out Moisture
Keeps out dust and dirt
Easily quickly applied
Protects your stock.

Fo Sale by
THE PETERBORO LUMBER CO., LTD.
THOS. A. REHILL CO.

THE ONTARIO GYPSUM CO., LIMITED, PARIS, ONTARIO

GYPROC Fireproof Wallboard

Why build to burn? Gyproc does away with inflammable wood-lined walls, roofs, ceilings and partitions. 76

Rich in Strength

"SALADA"

TEA. H627

is always fresh, pure and delicious and is always more satisfying than ordinary tea.
Black, Green or Mixed Blends.

The FLAPPER WIFE

by Beatrice Burton

(Continued from Yesterday.)

THE STORY SO FAR:

GLORIA GORDON, beautiful flapper, marries DICK GREGORY, a struggling lawyer. Her idea of marriage is fun and fine clothes . . . but no hard work or children!

Dick borrows his mother's maid, MAGGIE, to teach Gloria to cook. But she refuses to learn. She meets STANLEY WAYBURN, an actor with whom she once had been in love.

Gloria invites Wayburn to a housewarming. He comes, and Dick instantly suspects that Gloria is in love with him. Wayburn makes love all evening to MYRA GAIL.

The "wild" party breaks up when LOLA HOUGH "bawls out" BILL, her husband, for petting MAY SEYMOUR, wife of DR. JOHN SEYMOUR. Maggie, disgusted, quits her job. Then Gloria hires RANGHILD SWANSON, although Dick tells her he cannot afford a housemaid. She also buys new clothes and insists upon an automobile. Gloria begins to be jealous of MISS BRIGGS, Dick's secretary.

One afternoon Dick returns home unexpectedly to find his wife entertaining Wayburn, May Seymour, and JIM CAREWE. Next morning May phones Gloria to tell her that the gossip about her love affair with Carewe has kept her out of the Home Woman's Club. She begs Gloria to ask MOTHER GREGORY, an officer of the club, to put her into it. Mother Gregory refuses.

NOW GO ON WITH THE STORY

Early the next morning, while Gloria and Ranghild were busily unpacking the wardrobe trunk, the front doorbell rang three times.

"That's Mrs. Seymour's ring. Ask her to come up here, please, Ranghild," Gloria said.

Sure enough it was May.

May triumphant! In a new spring suit and a felt hat crowned with lilacs! She was freshly rouged and powdered. And there was a flicker of humor in her green eyes. . . . In short, May was herself again!

"Ah, hah, you thought I'd be in sackcloth and ashes, didn't you?" she asked Gloria in her impudent way, "just because I'd had a turn-down from a club of miserable old frumps? Not on your eyebrow pencil! Those dames can't high-hat me, dearie. . . . I don't want to belong to their little group of serious thinkers!"

May sat down before Gloria's dressing table and rubbed some perfume under her pointed chin. She grinned impishly.

"Are you going to join? I don't exactly see you in a Home Women's Club," she said. "You're hardly a homekeeping type, Glory. I wish you wouldn't join. . . . I think you owe it to me not to! Just to show those women that they can't snub me, and get away with it!"

Gloria set her lips firmly.

"I've promised Mother Gregory I'd join," she said. She had no intention of being an outcast along with May There were points where friendship ceased. This was one of them!

"I thought you didn't care a darn whether you got into the club or not, anyway," Gloria went on. "You just said you didn't!"

May bit her lip.

"That was pure bunk," she confessed. "Whistling in the dark to keep up my courage."

May wiped her eyes and blew her nose loudly. Gloria could see that she was having hard work to fight back the tears in her eyes.

"Between you and me, Gloria," she said, shakily, "it's all but killed me to hear that they didn't want me in that club. . . . I never used to care what women said about me, but this got my goat, somehow. You take it from me, it's no use trying to buck other women. They've laid down certain lines, and unless a girl follows them, they'll get her . . they've almost got me.

"Why, this morning, when Jim phoned, I wouldn't even let him talk to me . . . 'fraid the phone girl might be listening-in. And, cross my heart, there has never been anything really wrong between me and Jim . . . just a little foolishness." * * *

Gloria was sure that May was telling the truth.

"I came in to ask you to go downtown with me, but I can see you're too busy," May said naturally, after a minute or two. "Don't forget that I'm having the card-club Thursday, will you? It's the last time we'll all see our loving enemy—Myra Gail—before she goes away next week."

"I thought you liked Myra," Gloria said, surprised.

"Yeh, I love her the way you do!" May retorted, making little claws of her two hands. "But just the same, I'd rather have her for a friend than an enemy . . . and she's a friend of all these club women who've iced me, besides!"

May picked up a hand-mirror and studied her face.

"Ye gods, I believe I'm getting a line between my eyebrows!" she cried, "or is it just a shadow? . . . By the way, isn't this hat of mine the cat's kanittens! I spent all the money for the butcher's bill on it. . . . There's one place where I can knock the rest of the women for a Chicago loop, anyway . . . in my clothes."

Gloria's smile pitied May. She knew that May was far from being well-dressed. Her hat was too garish, her tan shoes too tan, her thin stockings too thin.

Myra Gail was the best dressed woman in town, when it came to that. With a pang, Gloria thought of Paris and the clothes Myra would bring home from Paris. . . .

After May had gone, she went back unhappily to the job of unpacking the trunk that was destined not to cross the ocean in the hold of a French boat! . . . How stingy Dick was not to let her go with Myra! * * *

That afternoon a letter came . . . a large, white envelope with handwriting that had a certain dash, a careless charm.

Gloria knew, somehow, that it was from Stanley Wayburn before she looked at it. A thrill ran through her as she opened it.

"Russet, dear," it said. "There's so much I want to say to you. And yet when I come to write it, it isn't much . . . just this: I must see you! When? Where? Make it soon. Phone me."

No name was signed to the little note. Gloria didn't like that. It seemed cowardly not to sign one's name to a letter. . . . She would have liked Stan to run chances for her.

But, then, she knew he never would. He never had. "Safety First." That was his motto.

She tore the paper up and threw it into the waste basket. Then, fearful lest Ranghild might piece to together and read it, she took the torn pieces downstairs and burned them in the living-room grate.

After that she ran upstairs to her room, bolted the door, and telephoned Stanley Wayburn.

An hour later the two of them were together . . . speeding along the lonely country roads west of the town, in the car that had been Gloria's birthday gift from Dick.

Gloria's heart was like a wild bird, suddenly freed from the cage that had bruised its wings.

The eyes she turned to Wayburn were starry with happiness, and wet with tears of relief at seeing him again.

"I've missed you so!" she said. Wayburn's arms went around her like a vise. He kissed her hungrily. Gloria closed her eyes.

"Look out!" Stan yelled. He grabbed the steering wheel just in time to keep them from swerving off the road into the ditch that ran along it.

Gloria straightened her hat, and took a tighter hold on the wheel.

"Well," she sighed, "if I have to die in an automobile accident, I'd rather be with you at the time than anyone else in the world!"

Stan smiled grimly.

"I'm not so keen on dying just now, so keep your eyes on the road," he said. Under his harshness, Gloria drooped like a flower.

It was blue dusk when they drove back into town. The street-lamps made golden pools in the wet streets. * * *

Gloria drove the car into a dark and lonely side-street to let Wayburn out. A few days ago this precaution would never have occuorred to her. But since May had been black-balled by the Home Women's club, Gloria was afraid of people, and the things they might say about her and Stan.

"Will you meet me day after tomorrow . . . same time and place?" Stan asked, opening the door of the machine.

Gloria shook her head.

"Can't," she said. "That's Thursday. I've promised May I'd go to the card-club meeting that day."

She longed to ask him why he couldn't meet her the next afternoon. But she hadn't the courage. . . . She had a miserable conviction that there was a woman mixed up in everything Stan did, every engagement he had.

"Search for the woman," and you often found Stan at the same time!

And Thursday afternoon, when Gloria went up the front walk to May's house, she was still wondering with whom Stan's engagement on Wednesday had been.

Sonya Chotek had left town. That eliminated her. Perhaps it had been Myra Gail whom Stan had seen!

A moment later Gloria was kissing Myra in May's big bedroom, as they took off their wraps.

"How are you, Myra?" she asked sweetly. "Didn't I see you downtown yesterday afternoon?"

"Not me," Myra shook her head. "I was out in the country driving all day."

Instantly Gloria was filled with wild jealousy. She was sure that Myra had been driving with Stanley Wayburn . . . just as sure as if she had seen them together!

Burning with anger, she went downstairs and found the table where she was to play. Lola Hough sat there, waiting. Lola in her old foulard dress, was bright-eyed and excited. These card-club days were high spots in her dull life. *

"We're partners," she said to Gloria. "Myra Gail and May are going to play here, too."

Glory was sorry she had to start out the game with Lola for a partner. She was a very poor player, and nearly always spoiled her partner's chance for the prize.

Myra and May sat down at the table presently. Gloria dealt the cards. She fairly slapped them down on the table as if they were live things to vent her spite upon! * * * *

The very first hand Lola lost her game.

Two red spots of color rose in Gloria's face. All her anger toward Stanley Wayburn and Myra gathered like a cyclone. In its path, Lola stood quite defenseless.

"You poor simp!" Gloria flamed at her, "to make a bid like that when you had a bust hand! You must be crazy! I should think you'd learn a few rules of the game, if you're going to even make a stab at playing bridge!"

All the color drained out of Lola's cheeks. If Gloria had slapped her face she couldn't have hurt her more. She put one hand on the table and rose. Every woman in the room was looking at her.

"I'm sorry," she said. "Perhaps I shouldn't play cards with people like you, who never forget that there's a prize at the end of the game. I don't play a professional game like yours!"

May came across the room.

"Please, girls, don't quarrel," she said, trying to push Lola down in her chair. "Do sit down Lola, and go on with your game."

But Lola was firm.

"No," she said, with a breaking voice. "I'm going. There's no use in my trying to keep up with you girls. . . . I don't have time to play often enough to keep my wits sharp. And I shouldn't have come to-day, at all. I left my ironing to come. . . ."

She went unsteadily upstairs to get her wraps.

"Well, let's get on with our game," Gloria broke the cold silence Lola had left behind her. "She really hasn't any business to be playing bridge, anyway. She's the worst player!"

Suddenly Myra got up too.

"I think I'll go with Lola," she said quietly.

(To be Continued.)

NO, you don't need to *remain* gray or *get* gray. Modern women with their ideas of *staying* young, are using Brownatone the minute gray hairs begin to appear. Brownatone is endorsed by myriads of women—and pharmacists everywhere. It tints gray, faded or bleached hair any color, is easy to use, as harmless as a shampoo and does not fade or wash out. Hair texture afterwards is fluffy and full of vitality. *Only* new hair growth needs further applications. Two colors, shading from lightest blonde to black—50c and $1.50 at drug and toilet counters. Send 10c for test bottle. The Kenton Pharmacal Co. 1315 Stearns Bldg. Windsor, Ont.

GUARANTEED HARMLESS

BROWNATONE

TINTS GRAY HAIR ANY SHADE

It pays to use

MARTIN-SENOUR WOOD-LAC STAIN

for Furniture-Floors & Woodwork

Write to Head Office Montreal for Free Booklet

HOME PAINTING MADE EASY

SOLD BY

Campbell & Best, Peterboro

The Cressman Co., Ltd. Peterboro

OMEMEE LIBRARY ADDS NEW BOOKS

Bucket Brigade Extinguished Threatening Chimney Fire.

OMEMEE, May 14.—The following books have been added to the shelves of the public library, with the author's names appearing in parentheses:

David Blaize (Benson); Green Archer (Wallace); The Willing Horse (Hay); The House Arrow (Mason); When a Man Marries (Rinehart); A Court of Inquiry (Richmond); The Brown Study (Richmond); Kent Knowles (Lincoln); Cap'n Warren's Ward (Lincoln); The Woman Hater (Lincoln); Our Admirable Betty (Farnel); Isobel (Curwood); An Educational Creed (Marty); The Life and Letter of W. H. Page (Hendrick).

Chimney Fire Checked

On Friday morning a serious chimney fire occurred at the home of Mr. Jermyn Palmer. When the alarm was given over the phone, it was feared that the house, which is of frame, could not be saved as the smoke was issuing from every direction. A bucket brigade was soon on the scene and the trouble was located in the bottom of the chimney where a foot or more of red coals was bedded. Fortunately no damage resulted.

Miss Reid, of Toronto, who teaches in Bethel School, will speak in the Methodist Church on Sunday evening on behalf of missions.

Mr. G. D. Gowans, manager of the local branch of the Bank of Toronto, has purchased a new Chevrolet car.

Born.—On Sunday, May 10, 1925, to Mr. and Mrs. Reuben Bradley, a son.

Born.—On Monday, May 11, to Mr. and Mrs. Charles Davis, a son.

Mr. and Mrs. Harry Stinson, of Oshawa, were the guests of the latter's parents, Mr. and Mrs. F. Johnson on Sunday. Miss Helen Johnson motored home with them to spend a few days.

Mr. Charles Armstrong and son, of Janetville, were in town Thursday on business.

Mr. and Mrs. William Earle, spent Thursday with Lindsay friends.

Miss Marion Storey, of Orange Corners, spent Sunday with her friend, Miss Marion Carey.

Dr. Rogers, of Peterborough, called on a number of old friends in town on Monday.

Mr. Orville Bradley, of Napanee, is the guest of his parents, Mr. and Mrs. J. Bradley.

Mr. and Mrs. R. J. Patterson visited their daughter, Mrs. W. Thorne, of Millbrook, on Sunday.

Mr. Kenneth Griffin, of Bobcaygeon, visited his parents, Mr. and Mrs. George Griffin, on Sunday.

Mrs. MacAdoo, of Burk's Falls, is the guest of her sister, Mrs. W. McAughey.

Mr. Thomas Little, of Reaboro, spent Sunday at the home of Mr. William Brandon.

Miss Greta Mahood, of Lindsay, visited her brother, Mr. Elmer Mahood, on Sunday.

Mr. and Mrs. Harry Watson, of Peterborough, spent Sunday with the latter's parents, Rev. J. A. and Mrs. Black.

Mrs. F. MacFarlane, of Lindsay, visited Mr. and Mrs. E. Jamieson, on Saturday.

Mr. Nelice Bradburn, of Toronto, spent Sunday with his mother and sister in town.

Mrs. D. Balfour, of Lindsay, was the guest of Mr. and Mrs. R. Poast, on Saturday.

Mrs. Amy Mulligan and nephew, Master John MaCrea, of Toronto, called on friends in Omemee on Friday.

The May meeting of the East Victoria Women's Institute at which the new officers will be elected will be held at the home of Mrs. Isaac Fee on Thursday afternoon.

HER FACE WAS COVERED WITH PIMPLES

She Got Rid of Them By Using Burdock Blood Bitters

Miss T. Hunter, R.R. No. 8, London, Ont., writes:—"I wish to recommend Burdock Blood Bitters to all women who are suffering from pimples or any facial blemishes. About two years ago I was greatly troubled with pimples and sores breaking out on my face, and could get no relief until, finally, a friend recommended me to take B.B.B. This I did, and I am now glad to say that your remedy has given me the desirable results, and I now have a nice smooth, clear skin as it eliminated all the impurities from my blood."

Get B.B.B. when you ask for it; it has been on the market for the past 46 years; put up only by The T. Milburn Co., Limited, Toronto, Ont.

OXFORD BOYS WEAR SPARKLING RAIMENT

OXFORD, England, May 14.—For several years past Oxford men of adventurous character have been experimenting with new fashions in evening clothes. They have tried coats without tails, and coats with white lapels, and double breasted coats with knee breeches, but always in vain.

At last a new style has been accepted. Young Oxford men of means and spirit now go out of an evening in silk stockings, light silk knee breeches, blue or purple velvet jackets, and cream silk shirts much frilled at the throat and the cuffs.

While the fashion is not greatly suitable for subway or rainy evening wear it is declared by its proponents to be certainly more picturesque and a vast deal more pleasing than the "full dress" which what they characterize as the dullest of last centuries, has decreed should encase mankind when he steps out for a bit of an evening.

THE MARKETS.

(Continued from Page 4.)

situation owing to the fact that packers and dealers are taking all the surplus supplies for storing purposes therefore there is no pressure on the market, the demand from grocers and other dealers for small lots to meet actual wants was good and a fairly active trade was done in a wholesale jobbing way. The receipts were 2,513 cases, as compared with 1,763 for the same day last week, and 2,919 for the corresponding day a year ago. The stock of cold storage eggs in the Province of Quebec on May 1 was 1,374,305 dozen, as against 1,495,588 dozen a year ago.

The receipts of butter today were 55 packages as compared with 55 for the same day last week, and 191 for the corresponding day a year ago. The stock of creamery butter in the Province of Quebec on May 1 was 920,211 lbs., as against 937,936 lbs. for the same date last year.

There was no actual change in the condition of the market, prices being steadier under a slight improvement in the demand from local buyers for supplies of fresh made goods and as the offerings were none too large a better feeling prevailed.

Cheese Receipts.

The receipts of cheese were 2,016 boxes, as against 1,647 for the same day last week, and 2,983 for the corresponding day a year ago. The stock of cheese in the Province of Quebec on May 1 was 8,926,731 lbs. as against 5,113,955 lbs. for the same date last year.

There was no improvement in the volume of business here on account of the indifferent attitude of English importers and the rather discouraging cable advices coming forward. The tone of the market was about steady, with Western No. 1 white and colored quoted at 17 3-4 to 17 7-8 cents per lb., and Eastern No. 1 white and colored at 17 1-2 to 17 5-8 cents per lb.

A TASTY SANDWICH

Take two soupspoonsful of BOVRIL, one of dried bread crumbs, two ounces of butter, a few drops squeezed from a lemon, and a little salt and pepper. Mix well and spread on thin slices of bread or toast.

BOVRIL

Sold only in bottles.

LACHINE CANAL GATES CRASHED

Three Swept Away By Rush of Water After Accident.

MONTREAL, May 14. — While proceeding up towards the entrance to the Lachine Canal yesterday morning the steamer Jamaica struck the gate of Lock No. One on the south basin of the canal and despite the counterpressure of water in the other basins, three gates were carried away.

South Basin No. One emptied itself into the canal and a tug which was bringing down a tow was carried away in the rush of water.

It transpired further that the Jamaica after pushing through the gates against the heavy water pressure of the upper lock and breaking them, got through safely herself and moored at the foot of Colborne street in an apparently undamaged condition. There were no casualties. The damage will probably be repaired today.

The accident was identical with the one which happened two years ago when the steamer John B. Ketchum, which was proceeding down, carried away the same gates.

The liner Saturnia and the freighter Concordia, rising suddenly to the new harbor level, broke their mooring ropes.

PREDICTS ELECTION DURING THE SUMMER

J. J. Duffus Speaks in Toronto—Startles Men's Liberal Club.

TORONTO, May 14.— Former Mayor J. J. Duffus of Peterboro' was the guest at Tuesday's luncheon gathering of the Toronto Men's Liberal Club. Mr. Duffus in his brief address rather startled his hearers by expressing his belief that there would be a Provincial election before the summer was over. He congratulated the Toronto Liberals on their evidently good organization, and said their activity would act as a stimulant to members of the party in districts more favored politically than Toronto.

ROTHERMERE MILL CLOSE TO QUEBEC

Construction of Paper Plant To Be Begun This Year.

QUEBEC, May 14.—Work on the plant of the Anglo-Canadian Pulp and Paper Mills, Limited, near Quebec City, which has been proposed for some time, and which will have a capacity of four hundred tons of newsprint per day and employ about one thousand men, will begin before the end of the present year, it has become known with the return from England of Frank W. Clarke, who represents the Rothermere interests in Canada. While in England, Mr. Clarke conferred with Lord Rothermere and his associates. He states that plans fo the mill have taken on definite form. The site is under consideration, certain surveys and preliminary work will be done shortly, and it is hoped that suitable arrangements will be made and the mill located at or close to the City of Quebec.

The plant will be self-contained, manufacturing under the same roof its own ground wood and sulphite, as well as paper.

The board of directors of the company includes, in addition to Lord Rothermere and Frank W. Clarke, Sir Herbert Holt, Honorable Smeaton White, R. C. McMichael, K.C., all of Montreal, and E. E. Sursham, of London, England.

COOKING SALE HELD.

Ladies' Aid of Tweed Church Held Profitable Sale—Personal Notes.

TWEED, May 14.—The Ladies' Aid of the Presbyterian church held a cooking sale on Saturday last which was very successful.

The Methodist church is having a Jubilee week. On Sunday morning last Rev. J. C. Wilson had the service and in the evening Rev. Wm. Limbert, both former pastors. On Wednesday, May 13 a supper is being held and on Friday, May 15 there will be a choir concert.

Miss Jennie Lowry nurse in training of the Memorial hospital, Niagara Falls N. Y., is spending her holidays with her parents.

A large number of people attended the dance at Thos. Kinciad's house on Monday at Moneymore.

The Forestry branch has moved its office to the rooms over Chas. Kerrs' store, recently vacated by Clarence Moon.

Harry Rollins is moving in Mrs. C. W. Huyck's house.

PRICES WERE HIGH AT FARM AUCTION

Large Attendance at J. C. Lorne's Sale in Emily Township.

EAST EMILY, May 14 — The auction sale of farm stock and implements of Mr. J. C. Lowes which were sold on Tuesday, May 12, was a big success, everything bringing the top price. There was a large crowd of men in attendance and everything went exceptionally good. Mr. W. Howden was auctioneer.

Mr. J. Beatty has started this week with his large truck to collect milk through this district for Mr. Gillespie in Peterboro.

Mr. P. Seymour of Cavan visited with friends in East Emily on Sunday.

Mr. H. Deyell was a business visitor to Peterboro on Saturday.

Mr. and Mrs. G. Newman were visitors to Linsday on Saterday.

Mr. and Mrs. Lorne Wilson and children of Peterboro spent the week-end with the latter's parents, Mr. and Mrs. T. McQuade in East Emily.

Mrs. James is visiting at the home of her son, Mr. R. James in East Emily.

Mrs. J. Clink of Stouffville is visiting at the home of her daughter, Mrs M. Clark.

Mr. and Mrs. W. C. Switzer of Peterboro attended the funeral of the late Mr. Robt. McElwain on Monday.

Miss Helen Storey spent the week-end with friends in Omemee.

Mr. T. Wilson of Dunsford attended the funeral of the late Mr. Robt. McElwain on Monday.

Miss Marion Carrol of Peterboro spent Sunday under the parental roof in East Emily.

Mr. and Mrs. P. McCauliffe spent last Saturday in Peterboro.

Miss Loretta Carrol was a visitor to Peterboro on Saturday.

Miss Mildred Clark was a visitor to Peterboro on Saturday.

Miss M. Carey spent the week-end under the parental roof in Omemee.

For Sanitation

You must kill dirt

Clean, bright, sanitary surroundings mean good health for all the family. Comfort Lye is the great foe to dirt and disease germs. Use it for making sinks and drains flow freely, for cleaning greasy utensils, for freshening floors and shelving, for killing insect pests, etc. Many household uses.

Get a tin from your grocer today. Save the labels for valuable premiums.

Write for free illustrated premium catalogue.

COMFORT SOAP CO., TORONTO

The Original Flaked Lye

3

MANY ENTERTAINMENTS.

VIENNA, May 14.—Denying that Vienna is dead socially, Herr Breitner, city councillor, declares there were 7,129 entertainments in the city between January 1 and March 20. All paid amusement taxes despite the economic crisis through which Austria is passing.

MOVIES DIVERT PASSENGERS

LONDON, May 14.—In the future airplane passengers who become bored while flying may be able to take in a movie during the voyage. One of the large Paris-London air expresses was recently equipped with a movie picture projector, and, during a trial flight, a film was flashed on a sceen inside the cabin, with 12 passengers as spectators.

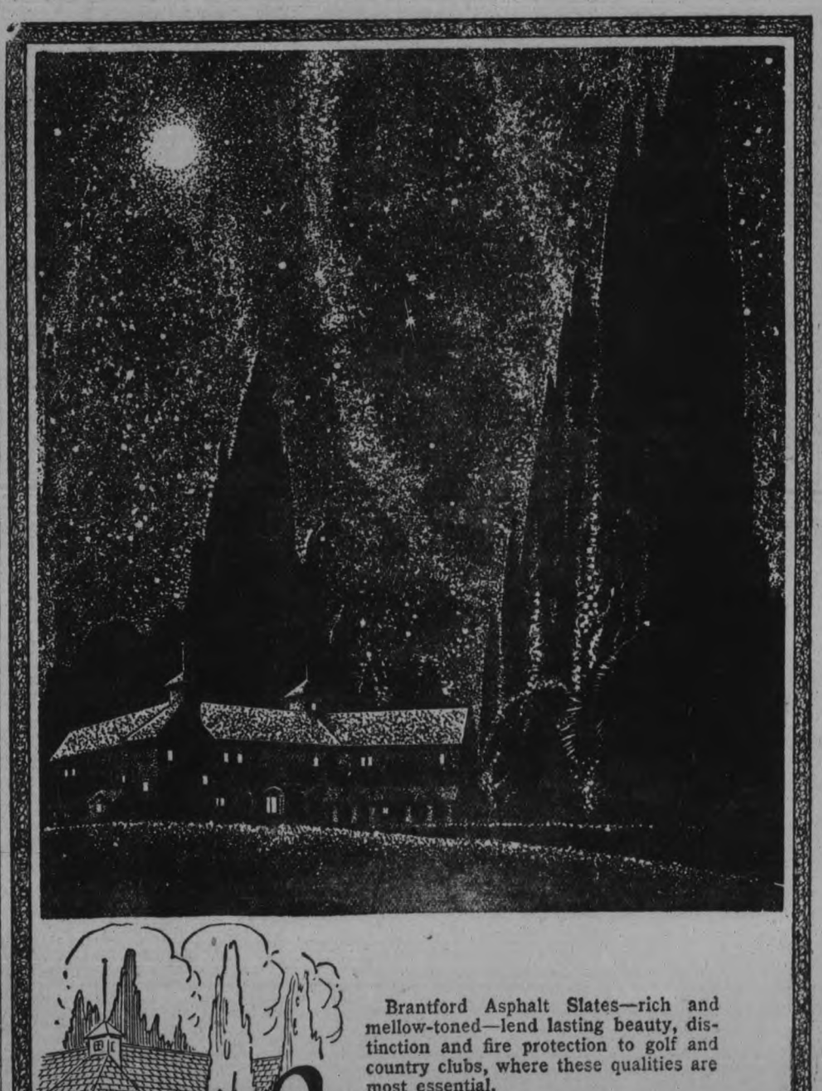

Brantford Asphalt Slates—rich and mellow-toned—lend lasting beauty, distinction and fire protection to golf and country clubs, where these qualities are most essential.

For Golf and Country Clubs

Brantford ROOFS

Brantford Roofing Company, Limited, Head Office and Factory, Brantford, Ontario

Branch Offices and Warehouses at Toronto, Windsor, Winnipeg, Montreal, Halifax and St. John, N.B.

3.

ALFRED McDONALD LUMBER CO., LTD.

DEALERS - PETERBORO

WOMEN'S INTERESTS

KNOX LADIES ENTERTAINED

Mrs. W. J. Byers Was Hostess at Pleasant Tea Yesterday.

MUSICAL ITEMS.

A very enjoyable talent tea was held jointly by Mrs. W. J. Byers and Mrs. A. W. Archibald yesterday, at the home of Mrs. Byers, the proceeds donated to the Ladies' Aid Society of Knox Church. There was a good attendance during the afternoon and evening, when a pleasant musical programme was rendered. The guests were received by Mrs. Byers and Mrs. George Davis, president of the society. Mrs. Archibald ushered the ladies into the dining room. Tea was poured by Mrs. John Mervin, at a table prettily decorated with yellow daffodils and red tulips. Tea-room assistants were Mrs. Walter Byers, Mrs. Roy Byers, Miss Mary Morton and Miss Isabel Archibald.

The musical programme incluuded vocal solos by Mrs. Walter Byers, Mrs. L. Spriggs, the Misses Georgie Cuffe and Isabel Black; instrumental numbers by Mrs. M. C. Mackinnon and Miss Olga Johnston, and an instrumental duet by the Misses Mildred and Jean McCannon.

Demure Young Thing And Forbidden Fruit

She was a demure young thing, with a "butter won't melt" expression around her mouth. She asked the clerk in the bookstore for "Snappy Stories." The young lady informed her that it was among the periodicals banned from Canada. A second choice revealed the same condition. She looked very disappointed as she went out.

THE WATER LILY FROCK NOW.

Here is the water lily frock, one of the loveliest of summer creations, in flesh colored georgette crepe, embroidered in crystal beads and fringed with crystal fringe. A large silk water lily with very realistic looking buds forms the shoulder corsage.

FILMS IN COLORS.

ANTWERP, May 13.—A Belgian has invented a device, which reproduces moving picture films on a screen in natural colors. He says it can be attached to any projection apparatus.

SOCIETY

Items for the Society Column must be received before 1 o'clock daily. Telephone numbers 1699 and 1691.

Rev. A. H. and Mrs. McConnachie, South Monaghan, Ont., announce the engagement of their eldest daughter, Annie Hamilton, to Mr. Walter Laurence Finnie, son of Mr and Mrs Walter Finnie Bailieboro, Ontario, the marriage to take place early in June.

* * *

Mrs. Mothersell (nee Grace Kirk) of Detroit, with her two little girls, are visiting for a few weeks with her aunt.

* * *

Rev. V. McFadden of Parry Sound is in the city for a short visit.

* * *

Miss Thressa Taylor is in Toronto today.

* * *

Mrs. F. A. Hougson returned last evening from a two-day trip to Toronto.

* * *

Mr. Curtis Clark of Detroit, Michigan, paid a flying visit to friends in the city yesterday.

* * *

Several residents of the city have already opened their summer homes at Chemong Park. The Comet Bus is making morning and evening trips to accommodate the business members of the families. Mr. and Mrs. F. C. Hungerford are in their cottage, and others occupying summer homes are Mr. and Mrs. R. Clark, Mr. J. Bennett, Mrs. Hartshorn, Mrs. J. Pope and Mrs. W. Coulthard. Mr. and Mrs. D. Sullivan have been at the Park for some weeks. Mr. Hungerford has again kindly offered the use of his small cottage to the Catholics of the Park for their Sunday services.

* * *

Mr. Charles Carson, 484 Sherbrooke street, left this morning for Detroit, Michigan, with Chicago as a possible future destination.

* * *

Mrs. Julienne De Smep of Detroit, who is visiting her sister, Mrs. Geo. Patton of Cameron Street, motored to Toronto on Tuesday accompanied by Mr. and Mrs. Patton and Mr. and Mrs. Fred Sanderson, and Mr. William Reid of this city.

CURED HER RHEUMATISM

Knowing from terrible experience the suffering caused by rheumatism, Mrs. J. E. Hurst, who lives at 204 Davis Avenue, B428, Bloomington Ill., is so thankful at having cured herself that out of pure gratitude she is anxious to tell all other suffers just how to get rid of their torture by a simple way at home.

Mrs. Hurst has nothing to sell. Merely cut out this notice, mail it to her with your own name and address, and she will gladly send you this valuable information entirely free. Write her at once before you forget

6d-16,30,14,28,11-214

HOME TOWN RECIPE.

A recipe for the toothsome carraway cookies that delight the heart of childhood comes from Mrs. E. B. Clegg, 273 Charlotte street:

2 cups brown sugar.
½ cup sweet milk.
2 teaspoons baking powder.
1 cup butter.
1 egg.
1 teaspoon carrawayseed.

Mix very soft and roll out. Sprinkle top with sugar. Cut in shapes and bake in quick oven. Two teaspoons of vanilla may be substituted for the carraway seed, if desired.

HOUSEHOLD HINTS

REMOVING TEA STAINS.

Tea stains should be removed from linen as soon as the liquid

is spilled. Sprinkle borax over the stain and moisten with water. Let stand a while before rinsing with boiling water.

IRONING TABLE LINEN.

All table linen should be ironed partly dry on the wrong side and entirely dry on the right side.

SAVES TABLE LINEN

Table linen should be hung on the clothes line so that the weight and strain comes on the warp threads—that is the long way of the cloth, as the warp threads are stronger than the woof threads.

USE A PAD.

Always iron laces and embroideries on a pad so as to bring out the pattern.

TAKE BERRIES OUT.

Strawberries or any berries bought in boxes will keep better if spread

out on a flat dish. Left in boxes they are apt to mildew or spoil.

SWINGING SKIRTS MARK NEW SEASON

Fullness is Achieved by Gathered Skirt—Some Use Ruffles.

By HEDDA HOYT

NEW YORK, May 14.—(United Press).—Hotels and dance rendezvous are crowded nightly with the younger element of the smart set whose frocks prove that not only is dancing in full swing but that skirts are also in full swing.

The typical dance frock of the New York Miss is made with fitted bodice, normal waistline and short, flaring skirt. Skirt fullness is achieved by a gathered skirt, set onto the normal waistline, by godets, circular effects or ruffles. About the only type of frock using ruffles however, is the tulle frock whose skirt is composed entirely of ruffles posed over a scant and knee-length underslip.

Chiffon is the most popular material for the dance frock. Pinks from shell tones to deep corals are very numerous and these are followed in popularity by lettuce green, ecru, white and orchid. Ecru chiffon worn with ecru satin slippers and matching hosiery is very popular. Satin slippers, by the way, match the frock this season and they are far nicer for Summer than the silver brocades. Either silver, flesh or matching hosiery may be worn with them.

One sees the straightline gown worn only by a few matrons whose size demands straight lines. Very few long sleeved frocks are noted, although one sees them in the shops. Necklines are generally rounded and lower in front than in the rear. Often crystal or brilliant banding outlines the decolletage and this is also used to conceal the joining of skirt and bodice. Chiffon flowers in pastel shades either contrasting to or in the exact shade of the frock are worn on the left shoulder. Occasionally one sees the corsage worn under the breast. Three-strand pearls are the popular jewelry. The huge pearl choker being chosen for day wear.

At the dining rooms of the hotels one sees the large transparent hat matching the chiffon frock with which it is worn.

BLACKHEADS

Get two ounces of peroxine powder from your druggist. Sprinkle on a hot, wet cloth and rub the face briskly. Every blackhead will be dissolved. The one safe, sure and simple way to remove blackheads.

Y. W. C. A. WILL MARK BIRTHDAY

Comes of Age in the Present Building—Record of Success.

BURN MORTGAGE.

To-morrow evening, the local Young Women's Christian Association celebrates its coming of age, in the twenty-first anniversary of its existence in the present building, on the corner of Simcoe and Aylmer Streets.

In the early days of the institution, it occupied two rooms on Brock Street, later having rooms on George Street. In January of 1904, the late Senator Cox offered to subscribe one-quarter of any amount raised for the benefit of the Y, and in September of 1904, the cornerstone of the present building was laid. The mortgage on the building was burned in 1910. In 1917, the swimming pool, the mortgage on which will be burned at to-morrow evening's celebration, was built.

In membership totals, in activities and in finances, the institution has progressed during the years since it had its inception in Peterboro. In the year 1905 to 1906, the income totalled $2,954.18, in the period from 1911 to 1912, $8,863.47, and in the past year $24,705.35.

To-morrow evening, past secretaries and presidents from out of town have been invited to be present, and letters from others will be read.

A cordial invitation to the general public is extended by the officials of the Y. The entire building will be open for inspection, the swimming-pool has recently been freshly painted in honor of the occasion, and the business meeting will be followed by a social hour in the green room.

FRECKLES

Don't Hide Them With a Veil; Remove Them With Othine—Double Strength.

This preparation for the removal of freckles is so successful in removing freckles and giving a clear, beautiful complexion that it is sold by all drug and department stores with a guarantee to refund the money if it fails.

Don't hide your freckles under a veil or waste time on lemon juice or cucumbers; get an ounce of Othine and remove them. Even the first few applications should show a wonderful improvement, some of the lighter freckles vanishing entirely.

Be sure to ask for the double strength Othine; it is this that is sold on money back guarantee.

At all drug or department stores or by mail. Othine, P.O. Box 2616, Montreal, Canada.

ART ASSOCIATION TO BUY PAINTING

Practically Decides to Acquire Sample of Work of F. McGillivray-Knowles.

At an executive meeting of the Women's Art Association yesterday, discussion took place as to the purchase of one of the paintings of F. McGillivray-Knowles of New York, an exhibit of whose work and that of his wife was held in the studio at the Conservatory of Music. It was practically decided to make the purchase, the choice falling on "The Laurentian Highlands," one of the loveliest of the landscapes from the brush of Mr. Knowles.

This purchase will implement a resolution passed by the Women's Art Association in 1919, when they decided to purchase a painting by some Canadian artist, to form the nucleus of a local art gallery. The society already possesses an example of the work of another noted Canadian, Miss Katherine E. Wallis, in a bronze plaque, "Pleasures of Solitude," which hangs in the studio at the Conservatory, where Mr. Knowles' picture will also be on view.

CHILDREN BURNED IN PARENTS ABSENCE

Believed That One of the Children Upset Lamp and Ignited Home.

BATH, N.B., May 14 (Canadian Press).—Freddie Brooks, aged 4 years, and his baby brother, Earl, aged 8 months, children of Gideon Brooks, were burned to death soon after last midnight when their home here, in which they had been left alone, was destroyed by fire.

Edward McSmessery, who attempted to rescue the children, was seriously burned and overcome by smoke. He was rescued by Robert Ryan, who dragged him through the woodshed door to the open air. The mother was attending an entertainment at the time, and the father was working in a mill. It is believed that Freddie upset the lamp.

NEW SHEET MUSIC

New arrivals in sheet music, latest song and dance numbers arriving daily at Greene Music Store, Charlotte St. 2d-115

SPECIAL SERVICES ST. PAUL'S CHURCH

"Why Some Christians and Churches Accomplish So Little," Subject.

The special services at St. Paul's Church, conducted by Rev. William Allan, are continuing with growing interest. The subject last night was "Why Some Christians and Churches Accomplish So Little," based on the story of Elisha, giving leave to the young prophets to enlarge their dwelling, causing iron to swim; 2 King, Chapter 6, verses 1-7.

Mr. Allan said: "There is such a thing as a making the iron swim. In it we see the power of God operating to help all who look to Him. It responds to every cry of faith. The young man may have lost the head of the axe for some time and did not notice it missing. Or may have noticed the loss and kept on swinging the handle to deceive his associates. It is harder to swing the handles alone than with the axe-head and handle, and it accomplishes nothing. As examples:

David's early piety and spiritual power cannot be questioned. At that time he wrote the 23rd Psalm slew Goliath, and gave God the credit for the victory. Sin overcame him; he began to swing the handle minus the axe-head. He went through the form or religion, in other words, but had parted company with the power thereof. He later confessed his sin, and was once more in possession of a complete axe—his old time spiritual power. It is more difficult to keep up the form of religion than to live the real thing. It is just possible some of us are doing this very thing.

There is the case of the Disciples, who in a case of need had tried, but failed to accomplish anything. They asked Jesus, "Why could not we cast him out?" They had been swinging the axe-handle which had lost its head. They had gone through the motions, but power was not manifested. Jesus said, "This kind goeth not out by prayer and fasting." What does it mean to fast? In a certain sense no Christian has a right to dictate to you as where you should go, and what you should do. You can even ignore God if you have a mind to do so! But if you go anywhere or do anything which makes it hard for you to do go your room and pray, it is wrong. You may keep up the form of religion, but have parted company with the power.

There is the case of Peter and some other disciples. Peter tells the Lord they had fished all night and taken nothing. He means they had been doing the equivalent of swinging the handle minus the axe-head. How many churches which, if told the truth, would say, "We have caught nothing!" They are busy, but how little is being produced in real spiritual result. We need to get back to the upper room, till be feel the impulse of the Holy Ghost in all our ambitious and activities. Then we shall go on from victory to victory.

FINGER PRINTS BY WIRE.

NEW YORK, May 14.—Police officials from 42 countries attending the International Police Conference Convention witnessed a successful demonstration of the identification of criminals by telegraph Wednesday, when finger prints and identification codes were sent by wire from New York to Chicago.

Papers read at yesterday's session advocated a general international system of finger print codification.

HYLOOM BRAND
J. HENRY PETERS CO. LTD.

Fashion's Decree in Sportswear for the Summer Girl

THERE'S something undeniably youthful and modish about Peters' Hyloom Rayon Sportswear. It may be the newness and the novelty of their style, may be their fresh pretty colors.

The Summer Girl, or the woman who cares about her appearance, will want two, three, perhaps more, of these new knitted Rayon garments this year, because they give her, at very low cost, a summer wardrobe of real pretensions.

Your own local store will now have Hyloom Sportswear in stock. Look for the HYLOOM label, however, because only genuine Hyloom is so labeled. Designed and manufactured by

J. HENRY PETERS CO. LIMITED
52 Wellington St. West, Toronto

This is a popular Hyloom Pullover with Spanish stripes at collar, cuffs and waist line.

HYLOOM RAYON

Sports Coats, Sweaters, Cardigans, Pullovers, Jacquettes, Tuxedos, Blouses, Knickers, Mufflers, Neckties, Scarfs and other Knitted Specialties. 15

GUESSWORD LIMERICK

Once a tramp, going hither and hence,
Saw a pie cooling out on a ——(1)
It was made by a ——(2)
And the tramp nearly ——(3)
When he ate it the pain was ——(4).

(1) Paling, espalier.
(2) Bridegroom's wife.
(3) Winked out.
(4) Manifesting the height of its distinctive character.

IS THIS Your BIRTHDAY

THURSDAY, May 14—If to-day is your birthday, you will be inclined to be a reformer. But instead of bettering conditions in your own community, your main avocation will be ranting and raving about what a terrible place the world is. Don't try to reform the whole world at once. It isn't such a bad place as you think. You are blind to the fact that you have some faults of your own and you would enjoy life much more if you would cultivate a sense of humor.

Born under the zodiacal sign of Taurus, the bull, stubbornness also is one of your traits.

More than 1000 pieces of material are used in making a piano.

Always Uniform
KRAFT CHEESE
Avoid Imitations
12-25

Borden's ST. CHARLES UNSWEETENED EVAPORATED MILK

The Nation's Best Cooks Acclaim It —

—for delicious smoothness in soups, sauces and creamed dishes; for the zestful flavor it imparts to baked recipes; for rich gravies, tempting dressings, tasty desserts—in fact "wherever the recipe calls for milk."

St. Charles is just pure, rich, country milk in handy form, nothing added, nothing taken away except most of the natural water content, the absence of which accounts for its creamy richness. Order several cans from your grocer. Four sizes.

Free Recipe Book
Containing scores of tested recipes—from soup to desserts. Write for your copy.

The Borden Co. Limited
MONTREAL

ST.C 24-28

Borden's ST. CHARLES MILK
USE IT WHEREVER THE RECIPE CALLS FOR MILK

Made in Canada

Do you know that Bon Ami comes in two forms—cake and powder? Both are made from the same ingredients—both have the same wonderful gift of cleaning and polishing without scratching.

For some purposes you'll want the Bon Ami powder in its handy, sifter-top tin—it's so easy to shake out on a damp cloth. For other uses you'll prefer the solid Bon Ami cake that you can rub on the cloth like soap.

Most housewives keep both the cake and powder always on hand. These two "partners in cleanliness" are unequalled for cleaning and polishing all the things listed at the right.

BON AMI LIMITED, MONTREAL

"Hasn't Scratched Yet"

Principal uses of Bon Ami—
for cleaning and polishing

Brass, Copper and Nickel Ware
Bathtubs Tiling
Aluminium Ware
Fine Kitchen Utensils
White Woodwork
Glass Baking Dishes
Windows
Mirrors
Refrigerators
White Shoes
The Hands
Linoleum and Congoleum

STORE HOURS—9 A.M. TO 5.30 P.M.

MAY HOSIERY DRIVE

Announcing Friday's Big One-Day Leader and Reviewing the Values of the May Progressive-Hosiery Drive

THE BIG ONE-DAY SPECIAL LEADER FOR FRIDAY

OFFERING A NEW SUMMER CONSIGNMENT OF LADIES'

Niagara Maid Silk Hose

99c Pair

Every pair is fully guaranteed pure thread silk and perfect. Positively no seconds or substandards in the lot. Colors are black, Paris, French grey and atmosphere. There are good sizes, but not all in each color.

No telephone orders. Limit of three pairs to a customer.

STREET LEVEL, FIRST CIRCLE.

A REVIEW OF THE SPLENDID VALUES

NEVER A BETTER OPPORTUNITY TO PROCURE A HOSIERY SUPPLY AT PRICES THAT ARE EXCEEDINGLY LOW

Ladies' "Crown Brand" Sample Mercerized Hose, pair . . 59c

Ladies' "Mercury-made" Silk Hose, pair . . . . 49c, 2 pairs 95c

Odd lines of "Monarch Knit" Pure Thread Silk Hose. . 63c, 2 pairs $1.20

Children's Knee Length Ribbed Roll Top Hose, substandards . . . . . 29c, 2 pairs 55c

Children's 50c Golf Hose 33c

Ladies' "Crown Brand" Silk Hose, $1.45 value, for . . . $1.19

THREE ITEMS FOR MEN

IN THE MEN'S SHOP

Men's Fibre Silk Socks . . . . . 39c, 2 pairs 75c

Men's Heavy Lisle Socks . . . . . 3 pairs $1.00

Men's Silk and Lisle Drop-Stitch Socks . . . . . 73c, 2 pairs $1.35

The GRESSMAN Company Limited

SENSATION IN DEATH OF GIRL AT VANCOUVER

Janet Smith Found in Chinese Laundry Basement Shot to Death.

LAX POLICE

Coroner's Inquiry Held After Traces Removed—Criticism Made of Officials.

VANCOUVER, B.C., May 14.—(By Canadian Press).—Sensation has followed sensation in what has gained prominence as the "Janet Smith case", and there is every indication that further startling developments will follow the laying of a charge of murder against Woo Foon Sing, Chinese servant in the household of F. L. Baker, Vancouver broker, more than nine months after the girl's dead body was found in the basement laundry of the Shaughnessy Heights home.

Janet Smith, a pretty little Scottish girl, was engaged by Mr. and Mrs. F. L. Baker in London, during a visit of the Vancouver couple to Europe in 1922, as nursemaid. She was of a particularly happy disposition, so much so that she was called the "Scottish nightingale" by those who heard her constantly singing as she went about her work.

F. L. Baker lived in the West End of Vancouver, while a brother, R. P. Baker had a home on Shaughnessy Heights. Early in 1924 R.P. Baker and his wife went to Europe and during their absence the residence at 3851 Osler avenue was occupied by F. L. Baker and family.

Wong Foon Sing, the Chinese cook and houseboy, was kept on by F. L. Baker.

Shortly after noon on Saturday, July 26, 1924, the police of Point Grey, the municipality ni which Shaughnessy Heights is situated, received a call from the Osler avenue house.

James Green, acting desk sergeant went to the place where he found Janet Smith stretched on the concrete floor of the basement laundry with a great, gaping bullet wound in her head. Dr. Backwood, the municipal police surgeon, attended a few moments later and declared life extinct. Green telephoned to Coroner W. D. Brydon-Jack, announcing the death, and returned to the police station when a constable arrived to relieve him.

Green informed Chief of Police Simpson of Point Grey, that, in his opinion, the case was one of suicide, and the police acted upon this assumption.

Now happened a circumstance that has caused a great deal of wonderment. The body was removed from the house to an undertaking parlor, and before an inquest could be arranged, was embalmed, destroying all possibility of considerable valuable post-mortem data being secured.

The coroner's enquiry was held on the following Monday. Wong Boon Sing told the court that he came into the basement and found the girl in the position seen by the police. Later he amitted that he attempted to lift her head, and in doing had stained his house apron with blood. Beside the girl's body was an army automatic pistol, while an electric smoothing iron, torn from the socket, was beside the body, which showed ugly burns behind the right shoulder.

The inquest was of a more or less perfunctory character and a verdict of accidental death was returned, it being suggested to the court that th girl was, in all probability, playing with the pistol and shot herself.

The Council of Scottish Societies, and the Vancouver press and public were not satisfied with the result of the enquiry and started an agitation which resulted in the provincial police being assigned to the case three weeks later.

Investigation by Inspector Forbes Cruikshank and his detectives resulted in the discovery of some startling evidence at the first enquiry. There was no bullet mark to show where the .45 calibre ball would have struck the wall, for examination of a spot indicated as having been caused by the bullet after passing through the girl's head was disproved. A mark did show on the cement floor, however, which detectives argued was more like a bullet abrasion.

One of the most peculiar pieces of evidence adduced, however, was that while a deep burning, ostensibly from the smoothing iron which was found beside the dead girl, had occurred on the back of her shoulder, the clothing was not even scorched, while her corsets partially covered the burned area.

Attorney-General A. M. Manson ordered the body exhumed and a second inquest to be held, when it was shown in evidence that it would have been impossible, owing to the length of the pistol, for the girl to have held it in her own hands and to have fired the shot without pressing the nose of the weapon against her forehead—and there was no evidence of burning about the wound. Firearm experts declared the pistol must have been held at a distance greater than eight inches from the head.

Wong Foon Sing was a witness again, and despite the closest possible cross-examination, did not waver in the slightest from the story he told at the first inquiry. He admitted that he knew the revolver, which was one Mr. Baker had used in the war. He had removed it, several weeks before from a knapsack in the front hall, to the attic. He did not—and no other witness suggested that Janet Smith even knew where the firearm was kept.

Evidence of workmen on an adjacent buildin was to the effect that Janet Smith had appeared on the fatal day singing for a moment at one of the windows, and they paused in their work to listen to her song. This would be about an hour before she died. After thoroughly probing the whole case the jury returned a verdict of murder.

Attorney-General Manson appointed M. B. Jackson, a Victoria lawyer, special investigator, and he continued the probe since that time. The Scottish societies also persisted in an independent enquiry, and offered a reward for the discovery of the perpetrators of the crime.

Ugly rumors followed one another and wild stories were current on every hand. The public was about to forget the case, when on March 20 last Wong Foon Sing suddenly and mysteriously disappeared, evidence tending to show that he had been kidnapped from the Osler avenue house.

Nothing of a definite character was heard until a month later a weekly publication announced that he was being held in captivity and an effort was being made to extract a different story from him. A public appeal was made for funds to maintain his guards.

Police became busy and search renewed for the missing Chinaman. The Chinese consulate posted a reward of $500 for his return, and private and city detectives were employed in the search for him.

Early on the morning of May 1 the Point Grey police was informed by a passing motorist and also by telephone that a man was acting strangely on Marine Drive. On responding to the call they found Wong Foon Sing, blindfolded and groping his way along the road. He was immediately arrested on a warrant charging him with the murder of Janet Smith, the information being sworn to by Walter Owen, assistant superintendent of provincial police, ten days before.

The Chinaman told a story of having been held in captivity since the night he was spirited away from the Shaughnessy Heights home. Under constant guard, he claimed he was continuously abused and subjected to third degree methods. His sudden reappearance and strange story aroused public indignation, and there are those who believe that his incarceration could hardly have been unknown to police officials.

Reclaim the Lines of YOUTH

Present day fashions demand straight lines and boyish slimness. If your figure is "middle-aged", reduce your weight quickly—safely—comfortably by wearing a reducing girdle of patented *Nemolastik* fabric. Its gentle massaging action will help you dispose of excess flesh in a healthful manner and enable you to reclaim the lines of youth. Step-in or back lace models in sizes for all figures.

Nemolastik REDUCING GIRDLES

(PORESSE-PROCESSED)

Sold in Peterboro by

CRESSMAN & Co., Ltd, ROBERT FAIR & Co.

Made by Kops Bros. Limited, Toronto 67

HORSE KICKED MRS. C. A. HOPE

Frightened by Falling Dashboard—Compound Fracture Resulted to Passenger.

WILL LIKELY KNIT

While Mr. and Mrs. C. A. Hope of Rural Route No. 7, were driving into the city in a democrat yesterday the dash board dropped and one of the horse becoming frightened lashed out with its hoofs kicking Mrs. Hope and injuring her seriously about the limbs.

Doctor Baker was summoned and Mrs. Hope was taken to St. Joseph's hospital where it was discovered that she had sustained a compound fracture of the tibia and fibula of the right limb and a deep gash in the left.

The accident occurred about 10.30 and in the afternoon Mrs. Hope was resting easily.

Mr. Hope succeeded in keeping the horses checked and prevented what might have been a bad run away.

Mrs. Hope is 62 years of age but it is expected that the fracture will knit rapidly.

HASTINGS NEWS.

Township School Executive Met to Arrange For Annual Convention.

HASTINGS, May 13.—Mr. and Mrs. Aubrey Doxsee and sons, of Peterboro, spent Sunday with Mrs. B. F. Doxsee.

Mr. and Mrs. Earl Lambert, of Toronto, visited the latter's parents on Sunday.

Seeding is well advanced, and gardeners are busy.

Mr. and Mrs. Albert Armstrong, of Havelock, spent Sunday at the home of Mr. and Mrs. H. Lambert.

Mr. and Mrs. J. S. Laing, of Havelock, called on friends here on Sunday.

Mr. and Mrs. T. Chaplin spent the week-end with Campbellford friends.

The Township Sunday School Executive met here on Monday evening to make arrangements for the approaching annual convention.

Mr. and Mrs. J. Giffen, of Norwood, have been calling on Hastings friends.

Mrs. Wilford Armour and little daughter called on friends here on Tuesday.

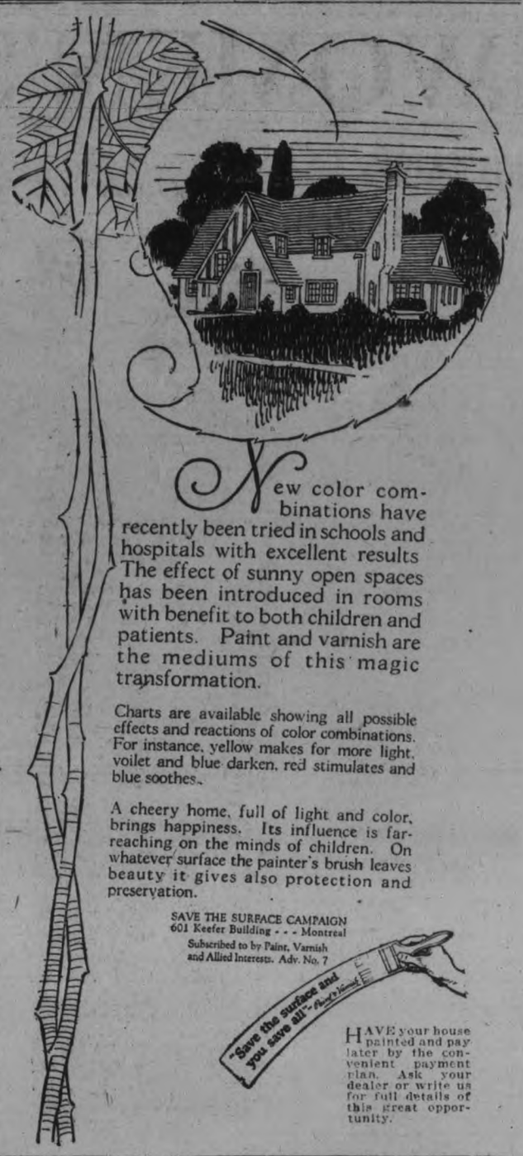

New color combinations have recently been tried in schools and hospitals with excellent results The effect of sunny open spaces has been introduced in rooms with benefit to both children and patients. Paint and varnish are the mediums of this magic transformation.

Charts are available showing all possible effects and reactions of color combinations. For instance, yellow makes for more light, voilet and blue darken, red stimulates and blue soothes.

A cheery home, full of light and color, brings happiness. Its influence is far-reaching on the minds of children. On whatever surface the painter's brush leaves beauty it gives also protection and preservation.

SAVE THE SURFACE CAMPAIGN
601 Keefer Building - - - Montreal
Subscribed to by Paint, Varnish and Allied Interests. Adv. No. 7

HAVE your house painted and pay later by the convenient payment plan. Ask your dealer or write us for full details of this great opportunity.

BELT FOR EARTH.

Twenty-four thousand miles of highway, enough to belt the earth, are scheduled for construction during 1925 by United States. This is expected to cost about $405,000,000.

RECORD FOR SLOWNESS.

PARIS, May 14. — A new record for slowness in flying was established recently by Captain Leprier, a French naval officer, who piloted a plane at a speed of only 31½ miles an hour.

"Every Shingle a fire-guard"

EVERY Bird's Asphalt TWIN Shingle you lay upon your roof is a sure protection against the menace of flying sparks. They are endorsed and recommended by fire underwriters and fire chiefs everywhere.

Bird's TWIN Shingles are beautiful, too. They add to the attractiveness of any building. The colours—red, green or blue-black—are the natural colours of crushed slate, and never fade. Nothing to rot, nothing to rust, nothing to paint—and at no greater cost than ordinary shingles.

Bird's Asphalt TWIN Shingles are made by the makers of the famous Bird's Paroid Roofing which has given satisfaction throughout Canada for over twenty years.

Write us for Free Booklet "The Roof the Owner is Proud Of."

22
18
12

Made in Canada

BIRD & SON, LIMITED, Hamilton, Ont. and Pont Rouge, Que.

BIRD'S ASPHALT TWIN SHINGLES

For Sale By
FRED H. ROWAN, PETERBOROUGH
Other Nearby Dealers—
A. J. Peeling, Havelock. Connor & Jones, Marmora.
G. S. Taylor, Keene J. W. Rock, Norwood
N. A. Moore, Lakefield C. E. Meiklejohn, Warkworth
P. I. Bentley, Millbrook

ENLARGING FEE SUMMER RESORT

New Building to Comprise Dining Room and Six Bedrooms.

OMEMEE, May 14.—Mr. Wilbert Fee, who, two years ago, opened the popular summer resort known as "Fee's Landing," is this year erecting another building to accommodate his steadily increasing tourist trade, which will be opened in good time for the fishing season. The new building will have a large, airy dining-room and kitchen, with six bedrooms overhead, and roomy, screened verandahs. Mr. and Mrs. Fee, who in other years have accommodated their tourist visitors at their beautiful farm home in East Emily, purpose this year closing their home and taking up residence on the Landing during the fishing season in order to better minister to the comforts of their guests.

Mr. and Mrs. Macken, accompanied by Miss E. Stinson, of Peterborough, spent a few hours in town on Saturday.

Mr. and Mrs. W. Switzer, of Peterborough, were the guests of the former's sister, Mrs. T. Doube on Monday.

Mr. Brick, of Lindsay, is the guest of his daughter, Mrs. W. Irwin.

Miss Evelyn Rea, of Peterborough, spent a few hours at her home in Omemee on Sunday.

Mr. and Mrs. H. Magee and children were visitors to Lindsay on Saturday.

Mr. Albert Feir, of Peterborough, spent Sunday with his sisters, Mrs. A. Laidley and Miss J. Feir.

Miss Tamblyn, of Toronto, visited her niece, Mrs. (Dr.) Carmichael, last week.

Miss Mary Faulkner, of Peterborough, spent the week-end with her parents, Mr. and Mrs. S. Faulkner.

Mr. and Mrs. L. A. Mahood, accompanied by Mrs. H. Lamb, motored to Toronto on Saturday and spent the day.

Mr. and Mrs. Ezra Shaw, of Lindsay, visited the latter's father, Mr. Armstrong Windrim, on Saturday.

Mr. Percy Johnston, of Toronto, spent the week-end with his father, Rev. Francis Johnston.

Mr. and Mrs. Graham and Mr. J. Morrison, of Peterborough, visited friends in town on Saturday.

Mrs. (Dr.) Irvine and daughter, Rilda, and mother, Mrs. A. Staples, of Lindsay, spent Saturday with the latter's sister, Mrs. Wm. Earle.

Mr. and Mrs. E. Jamieson and children spent Sunday with Peterborough friends.

Mr. Alex. Ross, of Vancouver, is spending a few days with his sister-in-law, Mrs. Charles Rutherford.

Mr. and Mrs. J. White, accompanied by Mr. and Mrs. W. Moncrief, motored to Lindsay on Saturday.

Mr. Ormond Hayes and party, of Toronto, spent Sunday at his summer home at Fee's Landing.

Mrs. Hiram Corneil and daughter, Miss Joy Corneil, attended the graduation exercises at Queen's University, Kingston, last week, the latter being a graduate.

Miss Violet McBain spent Sunday with Peterborough friends.

Congratulations are extended to Mr. Bob Corneil for having passed his first year examinations at Queen's University, Kingston, also to Miss Joy Corneil for having completed her five-year coupse.

Mr. and Mrs. E. H. Mitchell and daughter, Miss Emily, also Miss Jane Earle, were visitors to Peterborough on Saturday.

The Flower Misson of the Methodist Church are holding a Bake sale at the home of Mrs. C. L. Morcombe on Saturday afternoon.

Miss Irene Faulkner, of Peterborough, visited her parents, Mr. and Mrs. S. Faulkner, last week.

Mr. and Mrs. T. Magee and Mr. and Mrs. E. Hayes motored to Lindsay on Saturday.

Miss Sanderson, of Peterborough, spent the week-end the guest of Mrs. R. Tate.

Mr. and Mrs. Leighton, of Lindsay, visited friends in town on Tuesday, having motored down with Mrs. F. MacFarlane and son, Arthur.

Mr. B. Courtney, of Lindsay, was a business visitor in town on Tuesday.

JUST A "TUMMY ACHE"

NICE, May 14 — After losing heavily at gambling in the Casino, a woman opened her purse, took out a couple of tablets from a bottle and swallowed them. Guards rushed her to a hospital where she explained that all she had done was to take two tablets for indigestion.

UTILITIES' SURPLUS.

Kingston Commission Shows $49,005 Profit For 1924.

KINGSTON, Ont., May 14.—(Canadian Press).—The civic utilities had a combined surplus in 1924 of $49,005 from the three departments, electricity, gas and water. In the electrical department the surplus was $38,171; in water $7,652 and in gas $3,181.

The utilities commission will endeavour to have a coking plant established in Kingston under the Dominion Governments scheme.

RED ROSE COFFEE "is good coffee"

SCREAMING SAFE.

WEST BROMWICH, Eng., May 14.—A young inventor here has just bought a screaming safe. When it is touched by an unauthorized person, an auto siren that can be heard for a quarter of a mile starts screaming.

HEART TROUBLE SHORTNESS OF BREATH

Mrs. Geo. E. Bowman, Morrisburg, Ont., writes:—"I am writing you a few lines to let you know of my experience with Milburn's Heart and Nerve Pills. Two years ago I became very poorly with my heart and nerves and whenever I took the least little bit of exercise my heart would start to jump and flutter. I could not walk up-stairs without having to sit down and rest before I was half-way up, on account of my breath becoming so short.

I commenced taking

MILBURN'S HEART AND NERVE PILLS

and in no time I felt a great improvement, and can now heartily recommend them to all those who are troubled with any affection of the heart."

H. & N. Pills are for sale at all drug and general stores; put up only by The T. Milburn Co., Limited, Toronto, Ont.

EASY TO REMEMBER.

TUCSON, Ariz., May 14.—John B. Wright, newly appointed U. S. Marshal for Arizona, won't forget his automobile license number, his telephone number, his postoffice box number or his street number. All are 646.

The Beauty of Health

every woman should possess as a natural right. If your eyes are dull, your skin sallow, you cannot expect to be attractive. If your condition is such as to make you look badly, you will feel generally unfit and endure unnecessary suffering.

BEECHAM'S PILLS

have power to improve your whole system. The difference will show in your looks and in your feelings. Nausea, headaches, backaches and nervousness are relieved by this famous and tried family remedy. Countless thousands of men and women have found Beecham's Pills a thoroughly reliable help to "The Beauty of Health".

Sold Everywhere in Canada

ELECTRICAL

Having severed my connection with the firm of Miller, Powell and Watson, I respectfully solicit the patronage of the public for anything electrical. Satisfaction guaranteed.

G. H. WATSON

500 FREDERICK AVE.
PHONE 1921 PETERBORO

Any work left with Wallace and Smith, Water St., will receive prompt attention. Phone 1719r.

w-may 7,14,21,28-507
4d-8,15,22,29-507

NO REDUCTION IN PAY OF SAILORS

General Manager Denies Report of Reductions of Government Ships

GOOD FOOD SERVED.

OTTAWA, May 14.—(Canadian Press.)— Labor conditions on the ships of the Canadian Merchant Marine were discussed in the Commons committee on railways and shipping this morning, when C. W. Stewart (Progressive, Humbolt), quoted a statement made in a labor publication that the merchant marine had reduced expenditure last year be reducing the pay of the seamen and the quality of food served.

General Manager Teakle, in reply, said neither the pay nor the quality of the food had been reduced.

The committee carried a motion recommending the estimate of fifty million dollars for the Canadian National Railways for 1925-26.

NO CONFERENCE.

British Government Will Not Take Initiative in Calling Gathering.

LONDON, May 14. — The British government will not at present take the initiative in calling a world disarmament conference, Premier Stanley Baldwin told the House of Commons to-day in replying to a member's question.

Premier Baldwin said the League of Nations still had under consideration the question of disarmament and therefore any initiative on the part of the British government at this time would not be advantageous.

HELD CONFERENCE.

Roman Catholic Clergymen of Peterboro and Northumberland Met.

A conference of the Roman Catholic clergymen of the deaneries of Peterboro and Northumberland was held at St. Alphonsus' Lyceum to-day, presided over by His Lordship Bishop O'Brien. Among the clergymen present at the conference were Rev. Fathers Bretherton of Hastings, Ferguson of Warkworth, J. O'Sullivan of Wooler, Scanlon of Grafton, Guiry of Port Hope, Corkery of Cobourg, M. McGuire of Douro, McCarthy of Norwood, Collins of Lindsay, Galvin of Downeyville, McAuley of Ennismore, Garvey of Lakefield, and the clergy from the three city parishes. Rev. V. McFadden of Parry Sound, visiting in the city, and Rev. F. O'Sullivan of Toronto were also in attendance.

GOOD-BY STOMACH GAS

No matter what you have tried, you will be surprised at the QUICK action of simple buckthorn bark, magnesium sulph, c.p. glycerine, etc., as mixed in Adlerika. This removes GAS in ten minutes and brings out old waste-matter you never thought was in your system.

Adlerika is such an excellent intestinal evacuant that it is wonderful for constipation and stomach trouble. Stops that full, bloated feeling and makes you happy and cheerful. Don't waste time with pills or tablets but let Adlerika give your bowels a REAL cleansing today! McDermid and Jury and E. L. Payne, druggists.

DOUGALL DA-COTE ENAMEL AND VARNISH

THE BEST MOTOR CAR VARNISH

Finish Your car with Dougall Da-Cote

THE FAMOUS ENGLISH FLOOR WAX

RONUK All Sized Tins. Lb. **90c**

A hard floor polish of exceptionally lasting quality. Physicians recommend it as a disinfectant.

SAVE MONEY BY USING

Coleman Bros.' Glass, Putty, White Lead, Oil and Turpentine, White and Imitation Oak Room Mouldings and Dividing Rails.

MOORE'S FLOOR AND HOUSE PAINT is positively the biggest Paint value in the market.

COLEMAN BROS.

'PHONE 617 445 GEORGE STREET

Just North of Brock Street

RIFFIANS WERE DRIVEN BACK BY FRENCH FORCES

Retreated Along a Wide Front After Severe Fighting Yesterday.

OUTPOSTS RELIEVED.

Only Two Blockhouses Are Now Surrounded By Moroccan Forces.

PARIS, May 14. — Riffian tribesmen, who invaded the French zone of Morocco under orders from Abd-el-Krim were driven back along a wide front yesterday, according to a statement from the French headquarters.

SEVERE FIGHTING.

RABAT, French Morocco, May 14—Abd-el-Krim's Riffian invaders were severely punished by French yesterday in serious operations which relieved all but two of the surrounded outposts and established French on the Bibane Heights.

A great number of Riffians were left dead on the field and the French captured a large quantity of arms and ammunition.

One of the two French blockhouse garrisons, well surrounded and holding off the Riffians, is Aoeulay Post, where only a dozen native troops are still able to handle the guns, out of a garrison of 50 men and two French officers. All the others have been seriously wounded or killed.

The French have met the stiffest sort of resistance in their forward movement and their was much stiff hard fighting, but Babane Heights were attained, and positions established there. The French losses are not stated.

Villages Captured.

The village of Agdour was taken at the point of the bayonet and the two French outposts at Bibanel and Darremich, which had been completely surrounded by the tribesmen for ten days, were relieved. The French troops, under General Colombat, advanced in three columns, flanked on the right by cavalry and on the left by aviation. They first attacked the Riffians on the plains, and then moving behind a rolling barrage of artillery fire, stormed the strongly fortified Riffian positions in the foothills.

The French attack began at daylight yesterday. In addition to General Colombat's heavy advance, a diversion was executed by Col. Freydenburg's columns. Moving from his position in the central sector toward the west, this commander relieved two other surrounded blockhouse garrisons at Amzez and Ialerza.

WEAK AND NERVOUS.

In This Condition the Blood Supply Should Be Promptly Enriched.

Hardly any condition of ill health causes more worry to the sufferer than that for which there is generally least sympathy. Men and women with nerves out of gear often become irritable and are blamed for ill temper, when it is not their fault. Their poor health is the cause. The tired, over-busy wife and mother, whose household cares have worn her out; the bread-winner whose anxieties have worried him until he is thin and ill are among the nerve sufferers who become run down. Their nerves, like all bodily organs, need rich, red blood. In such cases the best and simplest treatment is a course of Dr. Williams' Pink Pills which enrich the blood and tone up the nervous system and bring good health and cheerfulness. Proof is given by Mr. Donald McLellan, Bay St. Lawrence, N. S., says:—"I was nervous and run down and did not sleep well. As I grew older I became worse, and suffered from the nervousness more than can be readily believed. A friend advised me to try Dr. Williams' Pink Pills, and I began a treatment of this medicine. After taking five boxes I felt like a new man; could eat well and sleep well, and felt improved in every way. I think very highly of Dr. Williams' Pink Pills and recommend them to any person who is run down and in want of vitality."

You can get these pills through any dealer in medicine, or by mail, at 50 cents a box, from The Dr. Williams' Medicine Co., Brockville, Ont.

ASSUMED POWER.

Tilley Says the Home Bank Went From Frying Pan Into the Fire.

TORONTO, May 14. — (Canadian Press).—"We went from the frying pan into the fire when Mr. Haney left the presidency of the Home Bank and was succeeded by Mr. Daly," said W. N. Tilley, K.C., continuing this morning his argument before the Appellate Court for reversal of the conviction of R. P. Gough, former vice-president of the bank. "There was this difference between them," he added. "Haney told the board about things after they had happened and sought confirmation; Daly never told at all."

Gough, he said, had approved of the resignation of Haney and the appointment of Daly, because he had protested, as had Gough, at Haney's method of doing business. "Gough," he said, "thought that Daly's views were sound and that the bank was getting as president a man whose views were similar to his own."

"Why," asked Mr. Justice Ferguson, "should Daly have more responsibility as president than Gough as vice-president?"

Mr. Tilley: "Because he assumed it."

CONDEMN DAWES PLAN.

German Officers Say It Is Incapable of Fulfilment.

BERLIN, May 14. — (Canadian Press).—The National Federation of German Officers, in convention here to-day, condemned the Dawes reparation plan as incapable of fulfilment and "of serious damage to German industrial life besides a political gagging and enslaving of the German people."

The convention criticized the Government for not sending to the foreign powers a disclaimer of Germany's war guilt.

FISH WEIGHED 1,015 POUNDS

That Was in Vancouver — Here a 37-Inch Eel Was Tuesday's Catch.

BIG BATTLE

How would you like to have a fish on the end of your line weighing half a ton and reported to be a century old? That's what a Charlotte street man thought he had on Tuesday night, but it turned out to be an eel. A Vancouver man was more lucky, when he caught a sturgeon 12 feet, 6 inches long and weighing 1,015 pounds. It was valued at $200.

This is the season for fish-stories, and the farther the season advances the fishier they become. The story about the Vancouver man and his sturgeon that was longer than his boat was told in the Empress hotel, when a party of fishermen gathered, doubtless attracted by the presence there, although not one of the group, of that good sport Chris. Graham. There's nothing fishy about the 37 inch eel that was caught below the first locks—it was eaten in stewed form yesterday.

Doubtful as most people will be about accepting the story from the west, it is nevertheless true that such a huge fish at one time abounded in the waters there and may even exist, in scattered locations, today. Years ago, when the Canadian Pacific Railway was being built through to the coast, the sturgeon, then according to ancient law the sole property of the ruling British monarch, was plentiful and was sold on western markets. The species is very rare now and is under government protection, though sometimes a big fellow gets caught by mistake—mutual mistake—and a few are taken by poachers. There are authentic stories of huge fish that come occasionally from the depths of some Rocky mountain lakes to dwarf the pleasure canoes that venture out on the treacherous surfaces. One such appeared three years ago in Waterton lake, whose depths have never been plumbed.

And this may sound fishier than ever, but the biggest sturgeon are often caught by their tails. Indians, who have now special permits to fish sturgeon within their domains, sink a line along which big, unbaited, hooks are strung, about a foot from the bottom of a river or stream. The line is strung with the hooks facing down stream. The sturgeon work upstream and when they come to the swaying line of hooks they nose partly past the obstruction until their moving tails, their propellors, catch on the hooks.

The eel that measured 37 inches was caught on Tuesday night, just at dusk, by a man fishing from a punt with a bamboo pole and pickerel bait. He had a stiff battle while the eel was in the water and almost as wicked a fight after it came out, learning effectively the meaning of the expression "slippery" as an eel."

MEN HOLD BANQUET.

St. Paul's Association to Reorganize at Gathering Tonight—200 Expected.

The men of St. Paul's Church are holding a banquet tonight at 6.30, for the purpose of re-organizing The Men of St. Paul's. The members of the Ladies' Aid are to serve supper, and it is expected about 200 men will be on hand. An address is to be delivered by Rev. William Allan, who is conducting special services this week.

This body has in the past accomplished much useful and tangible work, and since many new-comers are in the church, it was felt the society should re-organize.

PETERBORO' MAN SEEKING WIFE WRITES LORD MAYOR OF LONDON

Letter Comes Back to Provincial Minister at Queen's Park.

MINUTE DESCRIPTION.

Applicant For Perfect Girl Has Some Charms of His Own.

TORONTO, May 14. — A Peterboro man who seeks an English wife, recently wrote the Lord Mayor of London about it. The latter turned the letter over to W. C. Noxon, the Agent General in London for Ontario, and Mr. Noxon has in turn sent the letter back to the Department of Agriculture, as a novel illustration of what he is called on to do.

"I am appealing to your sense of sportsmanship and good nature," says the Peterboro man to the Lord Mayor. "I assure you that I would gladly do a like favor for you if our positions in life were reversed * * * * am a Canadian, 27 years of age; I am 5 foot and 9 inches in height; weigh 160 pounds; am well built, and all in all, am generally considered to present a good appearance. I come from a good and highly respectable family —am refined, well educated, and have travelled extensively; and last but by no means least I now desire to marry a good English girl, and, as the saying goes, 'settle down.'"

The girl he seeks must be well educated, board minded, tolerably good looking, a lover of home, nature and out of doors.

FINANCIAL NEWS.

Wheat Prices Went Up On Opening Of Market

CHICAGO, May 14. — (Canadian Press).—Wheat prices went straight upward to-day as soon as the market opened. Unexpected firmness of quotations at Liverpool, together with improved export demand here and the surprising smallness of shipments from Argentina were largely responsible. There was also talk current that on account of the low temperature an unusual big percentage of seeded wheat in Saskatchewan has failed to germinate. Opening ¼ to 2 cents higher, May 1.62½ and July 1.49 3-4 to 1.50¼, was followed by ascent to 1.66¼ for May and 1.51¼ for July.

Cold weather complaints gave independent strength to the corn market. After opening at ½ to 1 3-8 cents advance, July 1.16 3-4 to 1.17¼, prices scored a slight additional gain.

Oats sympathized with corn and wheat. Starting at 1-8 to ¼ to ⅜ cent advance, July 44 7-8 to 45 cents, oats made some further ascent. Declines in value of hogs acted as a weight on the provision market.

Wall Street Strength Well Sustained To-day

NEW YORK, May 14.—(Canadian Press).—The underlying strength of the market was well sustained throughout the morning, Wall Street regarding favorably the attitude of the Washington administration toward further tax legislation and the report of a sharp gain in April exports.

Copper shares gathered strength as trading progressed on expectations of larger foreign enquiry.

Sugars and food shares continued to attract some buying orders, Cushman Baking being pushed up 5 points before noon.

Chesapeake and Ohio advanced about 2 points above last night's close. Savage Aams was subjected to heavy selling pressure, being driven down more than 3 points to the lowest level of the year.

Call money renewed at 3 3-4 per cent.

Winnipeg Wheat Jumps After Stagnant Week

WINNIPEG, May 14.—(Canadian Press).—After holding within a comparatively narrow range during the past few days, the local wheat market registered sharp advances to-day with May touching a high of 181¼ and July 173. Closing prices were fractionally below the top for the day, May gaining 5 3-4 at 180½, July 5 3-4 at 172½, and October 2 at 139 5-8.

Toronto Mining 'Change Weak In Spite of Sales

TORONTO, May 14.—(Canadian Press).—The market on the Standard Mining Exchange was weak this morning, though sales reached a respectable total. A good deal of interest centred in Silvers, McKinley, Darragh and Ophir each improving a half point. Hattie Preferred dropped 7-8 at 7 1-8, and Argonaut one, while La Rose advanced two at 49.

Consolidated Smelters Is Feature At Toronto

TORONTO, May 14.—(Canadian Press).—Consolidated Smelters was the outstanding feature on the Toronto Stock Exchange this morning, with approximately 1,425 shares changing hands. Smelters was the most active issue on the board; it jumped 2½ points to 76½. Dominion Canners advanced 3½ points, and after hitting as high as 102, dropped and closed at 101½. Burt F. N. closed 3-8 to 49 7-8. Brazilian and City Dairy, after a slow start, advanced 1-8 to 50½ and 80.

PREMIER BURIED IN NEW ZEALAND

Crowds Lined Streets to Honor W. F. Massey—Bell Sworn In.

TEMPORARY PREMIER.

WELLINGTON, N.Z., May 14.—(Canadian Press.) — Impressive ceremony marked the funeral today of Premier W. F. Massey, who died last Monday. Dense throngs lined the streets, bareheaded and silent as the hearse passed. The burial took place at Point Haswell.

After the funeral, Sir Francis Bell, Attorney General, took the oath of office as Premier and will hold the position until the Reform party chooses a new leader.

KILLED BY WAGON.

Five Year Old Farm Lad Met Horrible Death on Father's Farm.

REGINA, May 14 (Canadian Press)—Horribly mangled under the wheel of a heavily loaded wagon, five-year-old Robert Shears, son of a farmer residing three miles north of Regina, died in hospital here last night half an hour after the accident.

CATCH CHANDOS MAN.

License Inspector and Constable Charge Johnston With Selling.

Provincial Constable N. F. Maker has rounded up a man in Chandos, who has been sought since February on a charge of selling liquor. With License Inspector Joseph Stewart he left here at 3 a.m., armed with a warrant, and caught Jim Johnston before he was out of bed.

Johnston was remanded until Wednesday next, when the case will be heard at Apsley.

End Catarrh Germs In Three Minutes

Chronic catarrh, no matter how bad, and cases of bronchial asthma now yield instantly to the amazing discovery of a French scientist. This drugless method called Lavex eliminates the germs in three minutes, yet is positively harmless to the most delicate tissues. Your head and lungs are cleared like magic. Sufferers are relieved in a single night.

To prove it and to introduce Lavex to ten thousand sufferers in one month, I offer to send a treatment free and postpaid, to any one who will write for it. No obligation. No cost. If it banishes your Catarrh you can repay the favor by telling your friends—if not, the loss is mine. No matter what you have tried, just send me your name and address for this generous free treatment and prove that you can be rid of catarrh.

W. R. SMITH, 3509 Lavex Bldg., Kansas City, Mo.

McClary's SUNSHINE FURNACE

Will burn any kind of fuel—cold air from below for hard coal or coke—McClary's Air Blast Ring sprays warm air over soft coal to ignite gases which usually go off in soot.

WHY NOT HAVE HEAT AND FUEL INSURANCE

30

It's there! You could never mistake it. Blindfolded, you can tell Kellogg's Corn Flakes by the marvelous *flavor*. There is no other like it.

The world's easiest breakfast! A package of Kellogg's, a bowl and milk or cream. Add fruit, too, as an extra warm-weather treat. No pots, no pans. For sale at all grocers. Served by all restaurants and hotels.

Kellogg's CORN FLAKES

Oven-fresh ALWAYS

Kellogg's waxtite wrapper preserves the flavor and keeps the flakes toasty-crisp. An exclusive Kellogg feature!

We challenge the World!

Try any ready-to-eat cereal. You won't find another that even approaches the marvelous flavor found only in Kellogg's Corn Flakes.

WATSON'S TIRES FOR BETTER SERVICE

Take advantage of these SPECIAL PRICES and enjoy your Holiday Trip

30 X 3½

Non-Skid Fabric *Guaranteed 5,000 Miles*	$5.95
Heavy Non-Skid Fabric *Guaranteed 6,000 Miles*	$6.99
Regular Cord *Guaranteed 8,000 Miles*	$7.95
Full Oversize Cord *Guaranteed 10,000 Miles*	$9.95

SIZE	Extra Heavy Oversize Cord Guar. 10,000 Miles	CORDS Guaranteed 8,000 Miles
32 x 3½	$13.90	
31 x 4	$14.75	$11.90
32 x 4	$15.95	$12.90
33 x 4	$16.50	$13.25
34 x 4	$17.00	
32 x 4½	$20.50	$16.90
33 x 4½	$21.90	
34 x 4½	$22.50	

We ship C.O.D. subject to your inspection

'Phone 968 **J. W. WATSON** Open Evenings

"Service That Satisfies." 446 GEORGE STREET.

PETERBORO'S LARGEST RETAIL DEALER

FARM NEWS AND PROBLEMS

ALFALFA SEED REMAINS GOOD FOR LONG TIME

Samples Twenty-Seven Years Old Show High Germination Per Cent.

HARD SEEDS SLOW

Tests Showed That They Were Not Dead—Good Seed Grows Quickly.

How long does alfalfa seed retain its vitality? The statement that "seed more than one year old is scarcely worth saving" seems a trifle far fetched in view of the results of tests made by Dr. Wm. P. Headden showing the high germination of seed even after it had been kept in storage twenty-seven and a half years. In telling of these tests, Dr. Headden writes as follows:

"The most important thing to crop growers is the quality of the seed that is furnished them by the seedsman. It should be true to name, of a good strain and strong in vitality. In many instances he can secure such seed by proper selection and care, but in other cases he is practically dependent upon what is offered by dealers.

"There are such statements as these: 'Great care should be taken to procure alfalfa seed, plump and perfectly new, as two-year-old seed does not come up freely'; again, 'The vitality of alfalfa seed is so low that seed over one year old is scarcely worth sowing.'

"Thirty years ago I was interested in this subject and published the results of a number of experiments which by this time are probably forgotten. The main features of them may be of interest now, more so even than at the time they were first published.

"I divided the seed obtainable at that time into two classes—prime seed and screenings, and the latter into three grades, first, second and third. Prime seed needs no description, but the screenings varied so greatly in size, in the brightness and plumpness of the seed, also in freedom from fungi, that the third grade was very disreputable looking stuff.

"The first lots of seed experimented with ranged in age from one to six years, some of it hand gathered and much of it either bought in market or from the producer.

"The prime seed from one to six years old gave me a germination of from 88 to 98.5 per cent. The six-year-old seed was better than some two-year-old seed, but all samples except the one-year-old seed showed that the quoted opinions were wrong. The hand gathered one-year-old seed did not sprout as freely as some of the older seed, but all samples were very good. The number of seeds to the pound were around 215,000. The screenings used in the first experiments were one, two and three years old.

"The first quality of screenings gave a germination of 55.5, 66.5, and 79.0 per cent.; the second and third quality of screenings were equally good or bad as the reader may see fit to put it; but they gave 38 and 38.5 per cent. The number of seeds per pound ranged from 259,000 to 344,000.

"The term 'a good stand' is a very general one, but may be taken to mean in a young plantation about 250,000 plants to an acre. This number is not necessary to yield a maximum hay crop, for the yield depends upon the size of the crown as well as upon the number of plants.

"There used to be and may be still for all that I know, an opinion that good screenings would give an altogether satisfactory stand and this was correct, but it did not say anything about the number of seed that rotted or young plants that died, but simply asserted that enough plants were produced to yield a maximum crop.

"There were two reasons why the percentage of germination was low in the screenings; the first of these was that many of them rotted. This was to be expected because they contained a great many very immature seed. They would not have been screenings if they had not. The second one was the presence of hard seed, which are usually present in larger numbers than in prime seed, though I found as high as 13 per cent of these hard seed in some samples of prime seed.

"The hard seed are ill shaped and do not readily absorb water; they are not, however, dead seed; they are simply very slow about germinating. Good alfalfa seed germinated quickly; three days are ample to show the quality of the sample. I continued the test on hard seed thirty-eight days, when 78 per cent had sprouted, 13 per cent had rotted, and 9 per cent were still left.

"The samples above referred to, both prime seed and screenings, were tested again six and ten years later. At the end of the ten-year period, when the seed samples were from twelve to sixteen years old, the germination was found to be, for prime seed, from 63 to 92.5; the sixteen-year-old sample gave 63 per cent. The screenings tested were from eleven to thirteen years old and gave a germination test from 14 to 38 per cent. The germination with twelve-year-old prime seed was 92, 93, 94 and 98 per cent.

"Twelve and one-half years later these samples were tested again, when 46 per cent of a sample of prime seed twenty-seven and one-half years old germinated, and from 90 to 94 per cent of a sample of prime hand gathered seed germinated. Of the screenings from 11.5 to 27 per cent. germinated.

"These samples were not stored with any special precautions; in fact, they were rather indifferently cared for; some had been kept in small bottles in a room with a rather high temperature. The twenty-seven and one-half year old prime seed had been exposed in a show case for six years."

Green feed may be given to chicks as soon as they will eat it. Swiss chard, lettuce, lawn clippings, or sprouted oats cut in one-quarter inch lengths are good green feeds.

Farm Premises Should Be Kept Attractive

Attractive farm premises are an asset to any farm. Time spent in clearing up around the farmstead, putting things away, and hauling out manure will bring in good returns. It will not only increase the money returns to farming by making possible better production and sales, but will make the farm a more attractive home.

MANY FARMERS ARE RETURNING

Hundreds Coming Back From Western Canada and States to Ontario.

WANT MIXED FARMS

TORONTO, Ont., May 14 (Canadian Press).—Hundreds of former Ontario farmers are returning from Minnesota, the Dakotas and Western Canada to take up homesteads in Northern Ontario, according to the Department of Lands and Forests of the Ontario Provincial Government. An official states that the one-type farm generally found in Western Canada is not suitable for these Ontarioans, and although the soil is much the same in Minnesota and the Dakotas as here, hundreds of ex-Canadians are coming back. They have to go through the same routine to get land in New Ontario as newcomers from Europe.

These "prodigals" are welcomed in the newly opened settlement areas in the north, however, and it is largely for their benefit that the colonization branch has obtained power under regulations to make grants of $500 before patents are secured for homestead lands, to aid in clearing, etc., and after the patents are secured, and the necessary homestead work done, loans from the Department of Agriculture, up to $2,500, may be secured for further development. These advantages apply to settlers from Quebec, quite a number of these Quebec families having come over to this province this spring, the official says, to take up land in the Cochrane district.

PLANTS ON SALE FOR SETTING OUT

Early Cabbage Plants Were on Cobourg Market on Saturday.

COBOURG, May 14.—A new feature on Cobourg market Saturday was the sale for the first time this spring of plants for setting out. Early cabbage plants were 20 cents a dozen, and pansies were 25 cents for three berry boxes of plants. Wild flowers were offered also, lilies and some daffodils from the gardens.

Potatoes are still selling for 75 cents a bag; eggs sold for 26 cents and 27 cents a dozen and butter from 35 cents to 37 cents. Cream was 30 cents a pint, green onions, 5 cents a bunch. Gladioli bulbs were 5 cents for a dozen. There were a few apples and also a few carrots and parsnips, probably the last of the 1924 yield to be offered.

Six or seven butchers were busy cutting up meat. Some of these men came quite a distance, which necessitates their leaving home at five a.m., or earlier. Live hogs are selling to-day at $11.00 a hundredweight. There were few chickens and fowl offered Saturday, the former of course refers to 1924 birds as broilers are not yet in. Day-old chicks are 20 cents each, 40 cents a dozen is asked for duck eggs. Wood sells on the Cobourg market from $10 to $12 a cord. Hay remains around the $13 mark, with quite an abundance offering.

The New Vegetables'

In the stores new potatoes are selling at four pounds for 25 cents. Carrots and beets are 10 cents a bunch. Cabbage is 8 cents a pound. Green peas and new beans are also in. Lettuce sells from 15 cents to 25 cents by the head and at 10 cents a bunch.

VOICE OF THE PEOPLE

CLEAN MILK SUPPLY'

To the Editor of the Farm Page.

Dear Sir: As my business brings me in contact with the best dairy farmers throughout this part of Central Ontario and being somewhat interested in dairying I cannot help in doing some observing and I wish to congratulate our milk vendors and those supplying them with milk for the nice cleanliness of their herds and surroundings as compared with the average herd under ordinary conditions. If special mention was to be made of any it might be made of Leonard Clancy and Sons of Otonabee, who, with his beautiful herd of twenty spotless cows, and his whitened stables and flowing spring, would be hard to surpass. And just a word of caution to all is that you are nearing the time of season when milk is tenderest and lactic acid develops the fastest. Do not spare aeration and the ice, no matter if the weather does seem cool. Thanking you, I remain, yours, &c. —W. H. Merrill.

CLOVER MAKES EARLY PASTURE'

Sweet clover is an excellent pasture crop, but it should not be pastured until it has reached a height of at least eight inches. Sweet clover grows rapidly during the early part of the season and may get ahead of the livestock available to turn on it. If this happens it may be clipped, but the sickle bar of the mower must be set high enough to cut at least eight inches above the ground, for sweet clover grows from branches, not from a crown, as in the case of alfalfa. Several of the lower branches must be left to insure a second growth.

IMPORTED FRUIT DOESN'T SPOIL CANADIAN SALE

Campbellford Merchant Says Only Few People Can Afford Its Use.

PRICE TOO HIGH

Strawberry Growers of Canada Set Their Price by That of Imports.

CAMPBELLFORD, May 14.—Strawberries and potatoes from the semi-tropical Southern States are still on sale here, and have been since the beginning of the year. Only the fruit stores handle the berries, but the imported potatoes form part of the stock-in-trade of every grocer in town. The present price of strawberries is 40 cents for a box holding a full quart. Fifty cents was the figure at the beginning of the season. The duty on this fruit is two cents a pound, or about one cent a quart; that on potatoes is 35 cents per 300 pounds.

In the recent prolonged debate on the budget, American strawberries and potatoes furnished more than one orator with a text. The general trend of the arguments used—arguments that received editorial support from more than one influential party paper—was that the duty on these commodities should be made high enough to keep them out altogether in the interests of Canadian producers. As for the consumers, who probably outnumber the growers 3,000 to one, few champions appeared.

"If," said one speaker of note, "strawberries from the South are imported, the Canadian public's appetite for that fruit becomes sated before the home crop is ready for the market, and the result is that the growers in this country cannot get rid of their produce.

Local Dealers' Opinion'

A prominent merchant of Campbellford, who always sells American potatoes in season and who formerly handled imported strawberries, takes issue with this argument.

"That kind of talk is all bunk," he said to The Examiner. Only a small percentage of the people can afford to eat imported strawberries at forty or fifty cents a box, so that the public appetite is not likely to become sated Just as soon as the home supply of potatoes and berries is put on the market the importation automatically ceases. Anyway, the season for these in the United States closes about the time it opens here. Providence has made a wise provision for making the supply of foodstuffs perpetual, but our statesmen appear to have an ambition to nullify this decree. The higher the price of American potatoes and strawberries when the home season opens, the better it is for the Canadian producer, because it is this price which sets the opening figure for the home grown stuff.

"Creating an artificial demand for a commodity by placing an embargo on its use for a given time, is a new and heroic method of keeping up the price. Why not employ the same method to help out the butter and cheese workers and the wheat growers? A hungry public, with money which they have been denied the right to spend, would certainly make ideal customers once the embargo was lifted. Such a system might be good for the producer, but wouldn't it be a little tough on the customers?

"The American grower is not getting rich out of the Canadian public. Strawberries shipped here from Florida or Arkansas, and sold at 40 cents a box, leave little for the grower when the freight charges are paid. The American grower works under a disadvantage, due to the climate which make early production possible. He must ship his potatoes and berries out of the State and to a cooler temperature within 24 hours after they are harvested or they will spoil on his hands. He cannot hold his potatoes for a higher price as the Canadian farmer sometimes does. Then, when the strawberries and potatoes are placed on the market here, there is a dearth of these in the South and the required supply must be secured from northern latitudes. Let Nature take its course untrammelled by legislative restrictions, and the public all over the American continent will be able to enjoy the fruits of the earth in season."

PROMISE NOT KEPT

Early Spring Was Expected, But Cold Weather Has Come Instead.

COBOURG, May 14.—Not only is the weather unpleasantly cold, but it is retarding growth to such an extent as to cause some anxiety to Northumberland County farmers. The promise of an early spring is not being fulfilled, said a farmer to-day in discussing the matter. Asked as to the condition of the crop in Hamilton Township he stated that the fall grain was patchy. It is alive and if warmer weather would come on, the growth would soon even up fairly well. Some of the early sown grain has not caught very well, but in many fields the grain is up, and with adverse weather conditions has been at a standstill for about a fortnight, as far as growth is concerned.

KEEP CHICKS FROM INFECTION.

The first problem in brooding chicks is the prevention of disease and parasites. Bacillary white diarrhea, coccidiosis, round worms, tape worms, ceca worms, gape worms, lice, and mites are all becoming more prevalent each year throughout this section. Chicks do not create these pests themselves. The infection always comes from outside sources. Keep young chicks away from contaminated places and there will be no sources. Keep young chicks away from contaminated places and there will be no opportunity for them to become infested.

HEREFORDS FROM LILLIPUTIA!

Herefords sometimes run small in size, but not so small as the two shown here. Compare their height with that of their owner, Jesse B. Hidden of San Diego. Hidden says he found the midgets in Arizona, 100 miles from any other cattle. The liliputians are pure-breds, three and four years old, respectively.

REPORT OF MAY FARM CONDITIONS

Rain Has Delayed Seeding in Eastern Ontario.

The following is a summary of reports made by the Agricultural Representatives to the Ontario Department of Agriculture:

Rain has delayed seeding in Eastern and Northern Ontario but has been otherwise very beneficial. There have been showers in the South-western section but Central Ontario has been dry. While the weather has been cool, all crops are well advanced.

Extracts from some county reports follow:

Dundas.—"The season's operations are fully three weeks ahead of previous years, and seeding is proceeding rapidly —approximately 50% of cereal grains have been sown. A marked increase is noticeable of seed oats being treated for smut. Farmers are generally more optimistic than for several years, owing to the relatively good prices of farm products. At two recent sales grade milk cows averaged $78 and $86 respectively."

Grey.—"Spraying is going ahead fast. One firm sold seven new power sprayers and another sold at least three, considerable new orchard being planted."

Hastings.—"Fall wheat and clover never looked better. There has been very little winter killing and while growth has been slow this spring the prospects are bright for a good crop. Greater interest is being taken in spraying this spring. Nearly all the larger orchards will be thoroughly sprayed.

There has been a noticeable increase in the demand for nitro-cultures this spring. Seeding has been somewhat delayed during the week with rains but the coming week will see the finish of practically all spring grains."

Kenora.—"It is seldom that live stock has come through the winter in as good a shape as they have this year. There is a keen demand for dairy cows and as high as $95 has been offered for animals that have been tested.

"This week 340 head of cattle have been tested for T. B. under the Supervised Herd Plan. Some of these have been tested the second time. Of this amount 31 reacted. One farmer losing 8 out of 10 cows and another farmer losing 7. It is interesting to note that these two farmers had their cattle tested about two years ago and lost two head each at that time. However, as no systematic cleaning up of the premises was done at that time it is supposed that the germs remained in the stables and the other animals contracted the disease in that way. These are the only two farmers that have lost over 2 head of cattle through the test. Every stable is being thoroughly disinfected and those who have reactors in their herd will be tested again in sixty days and by so doing, hope to eradicate the disease entirely from the herds of this district."

Kent.—"Spring grains in most cases are showing through the ground. On some of the clay land, however, the germination has been very uneven due to the dry spring. Recent rains, will, however, overcome this. A large percentage of the beets have been sown and an odd field of corn is planted. If the weather becomes warm, corn planting will be general next week. We would estimate that the acreage of corn will be decreased from one-quarter an one-third from that of 1924.

"The very bad wind storm has had a serious effect on the onions on the marsh land. Many acres will have to reseeded as a result of the blowing.

"We had an excellent rain on Thursday. It has not only greatly benefited the growing crops but has made it possible to work the land up in much better shape for corn and beans."

Leeds.—"Alfalfa and sweet clover are the main topics of discussion at farmers' meetings, at country stores and seed houses. Alfalfa acreage will be increased fivefold and sweet clover doubled.

"Seeding is fully two to three weeks in advance of last year. The dormant spray has already been applied on some apple orchards."

Timiskaming.—"In going about the country looking over clover fields here and there, I am pleased to report, that all clover fields seem to have wintered very well. It would seem that but a small percentage has been winter killed.

"Here and there through the district, a few farmers have considerable seeding done, although I believe it is a bit early, in view of the fact that the ground is yet cold, and very little growth is showing. Oats, wheat, and barley will all have an increased acreage this year. I expect there will be a decrease in the amount of hay produced in comparison with 1924."

Flowers for Farm Garden

PLANTING GLADIOLI.

The popularity of the gladiolus is due to two or three simple qualities which appeal forcibly to the amateur gardener. One is that the plants are not difficult to grow, though exhibition blooms are the result of real care and culture. A further appeal is found in the fact that it is general possible to save, and even increase the stock when once it is obtained. New bulbs are formed as are also bulblets, these making multiplication of the stock by no means difficult. A third and possibly still more attractive gladiolus quality is that the blooms are lasting and easily adapted to any home decoration. The capacity the flower has for taking up water enables it to open all the blooms right to the top of the spike, all that needs to be done being to take away the faded flowers as necessary.

The gladiolus will grow under almost any conditions, even drought and gravel not killing it. It is however a great distance between the product under these conditions, and that resulting from good care and attention. The plants grow vigorously being able to take up a full supply of plant food. For this reason it is well to provide all that is necessary in the way of fertilizers, and take no risks. One essential for all good gardening applies here; that is thorough cultivation, and in preparing the ground too much care is hardly possible. Well decayed stable manure should be dug in during the previous fall if possible, the digging being something more than just turning over the top few inches of soil. Twelve to eighteen inches is a decent depth to go. When this was done in the fall the ground will be in good condition to work over previous to planting. If the fall digging was not done extra care will be required before planting to see that lumps are well broken up. Much discussion has taken place as to the best commercial fertilizer to use, but it is possible that a good phosphate is as good as any. Any fertilizer that helps potatoes will probably be good for gladioli. It is quite safe to apply a good sprinkling of bone meal before planting, and this might be worked in the top few inches of soil. Some growers place it in the holes or trenches when planting. Others plant the bulbs then partly fill up the holes and at this point distribute the fertilizer. It probably does not matter so very much if it is so applied that it does not get washed away out of reach of the roots. A good sprinkling of fertilizer over the bed after planting is completed often produces good results.

This again is a debatable point. It is possible to obtain quite a succession of bloom by spreading the planting over several weeks, planting say at intervals of ten to fourteen days. This is only suggested where there are quite a quantity of bulbs available. Under favorable conditions a sound good sized bulb will bloom about ninety days after planting. It is said that if all the bulbs of various sizes of one kind are planted at the same time a regular succession will result, for the largest bulbs bloom first and the smallest last. If the soil is good and well drained, four to six inches is not too deep to plant, this again being regulated to some extent according to the size of the bulbs. Except where large quantities are grown, it is wise to place each bulb right side up. A shallow trench may be taken out, the bulbs put in place and covered afterwards, or a trowel might be used to do the actual work of planting. The ground should be kept cultivated after planting to make it easy for the young shoots to come through, but this must cease before there is danger of bruising these, as they reach the surface.

FEED BABY CHICKS WHEN TWO DAYS OLD

Keep Bran Before Them All the Time in First Week.

Take chicks from incubator in the evening when thirty-six to forty-eight hours old and give each chick two or three swallows of sour milk. The next morning provide chicks with grit (sharp sand), sour milk and water and give them their first feed.

For the first week keep bran before them at all times and for scratch feed use a mixture of fine cracked corn, cracked wheat, steel cut oats, equal parts. Feed this grain five times daily but never quite enough to satisfy except the evening feed, when they can be given all they will eat.

For the second week give the same scratch feed, feeding four times daily. For the mash keep a mixture of 2 parts bran, 1 part brown middlings, 1 part sifted ground oats, and 1 part cornmeal before them.

From the third to the eighth week use the same scratch grain fed three times daily and the same mash with the addition of one-half part beef scrap.

From the ninth week to maturity the mash mixture may be 1 part bran, 1 part brown middlings, 1 part ground oats, 1 part cornmeal, and one-half part beef scrap. For scratch grain they can be then fed cracked corn 2 parts, wheat 2 parts, and oats 1 part.

Sour milk is almost essential for first two weeks and should be provided for at least the first eight weeks. If possible to provide, then after second week increase beef scrap to one part at any time that milk is eliminated.

The foregoing system of feeding may lead to trouble with leg weakness in case the chicks are to be indoors practically all the time. In such a case it would be well to feed scratch grain lightly in morning and a full feed of it in the evening from the beginning and place the second week mash before the chicks for from five to ten minutes in the middle of the forenoon and early in the afternoon. Never use the pure bran with this system and gradually change to third week mash at the beginning of the third week.

RAISING LITTLE PIGS

A very good ration for pigs just learning to eat is the following: 65 pounds corn chop, 25 pounds shorts, and 30 pounds tankage.

Proper attention to sanitation and general cleanliness about the hog barn and yards will prevent many of the losses in young pigs from necrotic enteritis, scours, sore mouth, and parasites.

A simple mineral mixture such as one-third each by weight of salt, air slaked lime, and wood ashes will make up any probable deficiency in the mineral contents of the brood sow's ration. Protein supplement to the ration, however, is of much greater importance than the mineral mixture.

Nature's tonics for young pigs are exercise, sunshine, plenty of green succulent feed, plenty of good water, and clean surroundings. The man who will be the most successful and wean a high average number of pigs from each sow is the man who will plan to take advantage of these tonics

A good sow should be retained as long as she is useful. If she raises a litter of eight good pigs, she is valuable property. Some of her best pigs should be saved for breeding purposes. The sow which spends the entire summer raising one, two, or three pigs is a losing proposition. Find out which is to blame, the sow or the man. It pays to give the sow careful attention at farrowing time.

READ THE WANT ADS.

Prices And Sales Of Livestock Above 1924

Livestock figures for the first four months of the year show a decided gain over the same period of last year. Sales of cattle on the leading livestock exchanges totalled 229,840 against 224,873 last year. Sales of calves totalled 86,723 against 78,284, a gain of 11 per cent. Hog sales were 508,528 against 442,095, an increase of 15 per cent. The number of sheep marketed is still below last year's figure, the totals being 36,076 and 50,129.

Livestock prices are substantially better in nearly all grades this year than last, especially in the case of hogs. Top prices which were around $7 last year, are now $13.50, and in many cases the quotations are double those of last year. Current hog prices, however, tend to ease somewhat.

WATCH GROWTH OF EACH COLONY

Hives Must be at Least Ten-Frame Size for Good Queens.

PREVENT SWARMS

During the month of May, carefully watch the growth of each colony. Hives smaller than the ten-frame Jumbo or twelve-frame Langstroth hives are not large enough for really good queens. As soon as the bees are filling all the spaces between the frames and are over between the outer frames and hive walls, another chamber should be given without a queen excluder; this not only enlarges the brood chamber, but is an aid in the precaution of swarming. The colonies are usually ready for this manipulation just prior to the early flow from dandelion and fruit bloom. During this early flow, it may be necessary to supply an extra super for the storage of nectar; do not force the bees to store any surplus in the brood chamber, as this reduces the space available for the queen, and is likely to excite the swarming impulse. It is also advisable, at this time, to clip the wings of all mated queens, as this will help to prevent the escape of swarms later. In localities where there is little or no nectar available between first and main flows, strong colonies must be watched for starvation, especially if the period of dearth be a long one.

Do not examine colonies on cold days. Avoid keeping colony open too long for fear of chilling brood or encouraging robbing. Do not practise spreading the brood nest, as this may result in dead brood. Only examine colonies when there is some definite manipulation to perform.

DRAWS ELECTRICITY FROM SUN AND AIR

French Peasant Invents New Method of Speeding the Growth of Crops.

An amazing new method of farming, in which the magnetism of the earth, the electricity of the air, and electricity from the heat of the sun are used to speed the growth of plants, was disclosed recently during a police investigation of the strange disappearance of a man in Brittany, France.

A police magistrate working on the case received an odd letter from a peasant in the little Norman hamlet of La-Queue-les-Yvelines, saying that the missing man had been murdered and his body buried on the farm of Justin Christofloreau, whom the writer described as a "servant of Satan." Following the clue, the magistrate visited Christofloreau's farm.

There he found no body, nor any evidence that a crime had been committed, but he found that Christofloreau was what his superstitious neighbors had declared him to be—a wizard. His wizardry, however, was not of the malignant kind, but entirely practical and based on scientific principles. For this obscure French peasant, employing strange, home-made instruments, had developed a new process of agriculture.

The apparatus devised by Christofloreau, as described in the June Popular Science Monthly, consists of a number of 25-foot wooden poles sunk in the ground. On top of each pole is a metal pointer directed to the south to take all possible advantage of terrestrial magnetic currents. Each pole has an antenna to gather atmospheric electricity. There is also a metal cylinder of copper and zinc strips soldered together, which is said to convert the heat of the sun into electric current through the thermo-couple principle.

All of the electromagnetic energy collected and generated by the apparatus from the sun, the air, and the earth, is led into the ground by galvanized-iron wires, which extend down the poles, and wires from the pole pass through the ground for about 1,000 yards.

By the use of electricity in this manner, Christofloreau is said to have accelerated the growth of normal plants, rejuvenated barren trees, and grown crops such as never before have been seen in this vicinity. The introduction of electricity, he claims, destroys harmful parasites, and at the same time fertilizes the earth by promoting beneficial chemical processes.

RAISING ORPHAN LAMBS.

Orphan lambs are at best a nuisance, but when it is desired to raise them by hand, they should be fed straight cow's milk, two ounces at a feed, five or six times a day for the first week. After the first week, feeding may be in greater amounts and less frequent. Avoid over-feeding milk at the start and get the animals to eating grain and alfalfa as quickly as possible.

CHEESE MAKING THE MAINSTAY OF WARKWORTH

Leading Industry of the District Has Made Dairy Farming Pay.

FIRST CLASS CHEESE.

Product of Factory Always Receives High Grade From Inspector.

WARKWORTH, May 14. — The cheese factory here, Warkworth's leading industry, has been in operation for some time but is not yet running at more than half its capacity as all the patrons do not begin to bring in milk until later in the season.

As an evidence of the large business carried on by this factory, it is given out that even at this early date 20,000 pounds of milk were delivered here on Monday last and the output of cheese on that date was 19 boxes, averaging 90 pounds each. The factory has made two deliveries this season, selling independently to a firm in Montreal subject to the price on the Belleville board. The price received for both shipments was 17 1-8 cents, three cents higher than the opening figures last year.

M. V. Drewry is owner of the factory, president of the company, and maker of the cheese. He has been connected with the enterprise for the past 37 years, 21 years in his present position. The cheese sent out by the Warkworth factory has always enjoyed a high reputation in the Canadian and British markets, due to the careful administration of Mr. Drewry. Last year every shipment send out was graded 100 per cent. by the inspection at Belleville until just at the close of the season when some of the patrons began feeding the tops of Swede turnips to their cows. Cheese made from the milk of the cows when shipped were plainly marked "turnipy." Turnips can be fed if used carefully without tainting the milk but feeding the tops always appears to cause trouble.

The Warkworth factory is a bonanza for the dairy farmers of this district. It has paid off the mortgage on many a farm and enabled many a patron to spend the closing years of his life in comfortable retirement.

Home Canning

Studies made in connection with the canning of certain fruits and vegetables show that it takes much longer than was formerly supposed for heat to penetrate a jar or a can, and for the material at the center to reach the temperature of the canner.

"Hot pack" canning is, therefore, recommended in order to decrease the time for heating the entire contents of the jar or the can to the temperature of the canner. This means cooking the fruits and vegetables for a short time, then filling the partly-cooked material into the jars as hot as possible. This precooking also shrinks the products, and no food value is lost if the hot liquor that has cooked out is used, instead of hot water.

Both Processing Periods Are Given.

It is possible to pack directly into the jars or cans such fruits as apples, peaches, apricots, cherries, gooseberries, and plums, and also tomatoes. Even in this case the jars or cans should be filled up with hot syrup or juice. The processing period for these materials when cold packed is 20 minutes, whereas when packed hot they can be processed in five minutes.

The time periods in the new tables are based on the use of quart glass jars. The housekeeper is also told how to adapt the processing time to pint glass jars and tin cans. The method of treatment before processing is stated in every case. When the material can be packed either hot or cold, both processing periods are given.

The Canning Budget.

The "canning budget" is stressed by food experts who have estimated the amount of canned food necessary to feed a family of five for six months. A quart of canned vegetables a day is suggested. This means that 154 quarts are required from November 1 to April 1. Variety can be obtained by the following division: Tomatoes (served twice a week), 44 quarts; string beans (once a week), 22 quarts; vegetable soup or mixture (twice a week), 44 quarts; corn or peas (once a week), 22 quarts; and greens (once a week), 22 quarts.

Canning Compounds Dangerous.

Preserving powders or canning compounds used to insure the keeping of fruits and vegetables may be harmful to health. Canning compounds usually contain salicylic acid or boric acid, although sold under different trade names and sometimes at a price much above their real value. While salicylic acid is a medicine useful in certain diseases, it is also known to be a poisonous substance and its excessive use in canned foods may lead to serious disturbance of the health. Boric acid is recognized under the pure food law as harmful to health, and while it possesses some antiseptic power, it is not safe to depend upon it alone to prevent or check the growth of harmful bacteria in foods. The safest method is to prepare fruits and vegetables in a cleanly manner and to sterilize them properly according to the instructions in the circulars.

WIND-PUFFS ON HORSE'

Wind-puffs on the legs of driving horses are not particularly serious except that they are a blemish. No severe treatment should be given, such as cutting open the enlargement, or blistering very severely. An application of equal parts of tincture of iodin and spirits of camphor can be used and will furnish plenty of blistering action. Bandages are also used by horsemen after the horses come in from the road.

Willie: "I wonder if Dad thinks the calf is goin' to die."

Mother: "Why, Willie?"

Willie: "Well, he said I could have it to start a herd."

CINCINNATI SCORELESS AGAINST NEHF WHO YIELDED BUT ONE HIT, GIANTS EXTENDING THEIR LEAD

George Kelly Accounted for Two of New York's Three Runs.

BRAVES HALTED

Brooklyn Win From St. Louis With Seven Runs in Seventh Frame.

NEW YORK, May 13—Art Nehf shut out the Cincinnati Reds with one hit today, the Giants winning the opening game of the series by 3 to 0. Nehf also distinguished himself with five assists. George Kelly led the scoring for the Giants with a triple and a double which netted two runs. Score:

Cincinnati .. ....000 000 000—0 1 1
New York .. ....021 000 00x—3 6 0

Donohue and Wingo; Nehf and Snyder.

Brooklyn 9; St. Louis 8

BROOKLYN, May 13 — Eddie Brown's home run with the bases filled in the seventh inning proved to be the blow that gave the Brooklyn Dodgers a 9 to 8 victory over the St. Louis Cardinals here today. The Dodgers went into the seventh inning trailing the Cards by five runs, three of which were made up before Brown's circuit drive. Score:

St. Louis. .. ..200 041 010—8 14 0
Brooklyn .. ....000 020 70x—9 10 0

Rhem, Hallahan, Day, Stuart and Gonzales, Schmidt; Ehrhardt, Osborne, Greene and Taylor.

Phillies 6; Chicago 5

PHILADELPHIA, May 13—Philadelphia came from behind in the eighth inning today and by scoring two runs defeated the Chicago Cubs, 6 to 5, and gave them their sixth straight loss.

Hartnett's ninth home run of the season and circuit blows by Griffith and Friberg, the former pair in the sixth inning, gave the visitors a margin of one run until the flare-up in the eighth, that drove Keen to the showers. Score:

Chicago .. .. ..000 202 010—5 13 3
Philadelphia ...201 010 02x—6 13 0

Keen, Bush and Hartnett; Carlson and Wilson.

Pittsburgh 5; Boston 4

BOSTON, May 13 — Pittsburgh today halted Boston's winning streak, which had reached five games, by taking the first game of the series here 5 to 4. Singles by Cuyler and Traynor in the seventh were big factors in what proved the winning runs. The Braves did not have a man left on base. Score:

Pittsburgh .. ..200 002 100—5 13 2
Boston .. ..000 400 000—4 5 2

Yde, Kramer and E. Smith; Genewich, Graham and O'Neil, Gibson.

INSIDE GOLF

By *CHESTER HORTON*

Maker of 51 Golf Champions. "Golf's most successful teacher," says "Chick" Evans

Throwing the clubhead back with the left arm gets back to the trouble I have so often mentioned of breaking the clubhead back with the wrists. This wrist action in the back swing gets the clubhead back so quickly that the feel of it is lost to the fingers and it is therefore hard to arrest it properly at the top of the back swing. Thus the control of the club is lost, and a complete control is one of the fundamentals of the correct swing. Breaking the club back with wrist action is usually the cause of it going far beyond the horizontal, too, because a little wrist action in the back swing has a great effect on the clubhead. It is better to keep all wrist action out and simply let the clubhead turn the wrists at the top. However, keep the wrists free from rigidity going back.

(Copyright John F. Dille Co.)
(Copyright, Chester Horton, 1925 —reproduction in any form strictly prohibited.)

BALTIMORE OFF TO GOOD START AGAIN

Baltimore has got off to its usual good start in the International League chase. The Orioles appear to be bent on adding to their sensational record of six consecutive pennants.

PRESTON GARAGES

PRESTON "PERGOLA" GARAGE

Preston Garages are attractive in appearance—easy to erect—and their cost is low. Prices range from $73 up. Garages for two or more cars a specialty. Write for Illustrated Folder. Ask about our convenient payment plan.

METAL SHINGLE & SIDING CO.
49 Guelph St., Preston, Ont.

BASEBALL STANDING

NATIONAL LEAGUE

	Won.	Lost	P.C
New York	16	6	.727
Cincinnati	11	10	.524
Brooklyn	12	11	.522
Philadelphia	12	12	.500
Boston	11	12	.478
Chicago	10	12	.454
Pittsburgh	9	12	.428
St. Louis	8	14	.363

AMERICAN LEAGUE

	Won.	Lost	P.C
Philadelphia	17	5	.773
Washington	15	8	.652
Cleveland	14	8	.636
Chicago	16	10	.615
St. Louis	12	15	.444
New York	7	15	.318
Boston	7	16	.304
Detroit	8	19	.296

INTERNATIONAL LEAGUE

	Won.	Lost	P.C
Baltimore	19	6	.760
Jersey City	16	11	.593
Buffalo	17	13	.567
Toronto	15	12	.556
Reading	11	15	.423
Rochester	11	13	.435
Newark	8	18	.308
Syracuse	7	16	.304

CAUGHT ON THE FLY

A fast practice game was played at the Exhibition Grounds on Tuesday between the Lock Works Mercantile League team and the C.G.E. Junior City League team. The Lock Works pushed across three runs near the end of the game to win 3-2. Guerin and Rogers formed the battery for the Lockmakers, while Hardill and Collins worked for the Electricians.

A meeting of the East Peterboro Baseball League, will be held shortly to draw up the schedule. It is probable that two sections will be operated: a rural section of four teams, Curve Lake, Lakefield, Keene and Zion, and a city section for which a number of teams are available.

The Lakefield Juniors had a good work out on Tuesday. There were enough players out to line up two good teams who played a six-inning game with a score it 2-1. Wood and Halliday, and Donnelly and Delahaye were the opposing batteries. Manager LeBarr has his squad pretty well cut down now but is doubtful yet as to who will fill a few of the infield positions.

All the baseball fields in the city, both at the school grounds and in the parks, are resounding these nights with the sound of young men and boys engaged in healthy play. Seniors, intermediates, juniors, juveniles, midgets and bantams in the O.B.A.A. series, school boys in their league and mercantilers and other leagues, all help to keep the diamonds occupied.

A meeting of the city league executive is slated for the beginning of next week, when schedules and grounds will be discussed.

OSHAWA GIRLS TEAM HONORED

The Intermediate Basketball Champions of Province Guests at "Y" Dinner.

RECEIVED TOKENS.

OSHAWA, May 13 (Special)—The Oshawa Girls' Basketball team, which won the intermediate championship of the Ontario Ladies' Basketball Association was tendered a complimentary banquet by the Board of Directors of the Y.M.C.A. last evening when presentations of individual tokens and a beautiful silver trophy was the honor bestowed on the members of the team: Misses Vivian Fulton, Doris Kennedy, Jean Hall, Marion Germond, Mary Bowers, Marion Fisk, Agnes Alger, Helen Ford, Marion Mason, and Capt. Kathleen McLaughlin and Coach J. E. McCutcheon. Mayor H. P. Schell on behalf of the city council presented coat sweaters; Past President W. E. Clarke, of the Amateur Athletic Association, suitably engraved rings; the Y.M.C.A. through Secretary H. L. Bloomfield, specially designed crests; the Ladies' Ontario Basketball Association official medals; Geo. W. McLaughlin, a beautiful silver trophy; the Oshawa Board of Trade vanity cases through President A. E. Lovell and bouquet of roses by Oshawa Rotary Club through Roy Kirby. Miss Marion Fisk, Miss Kathleen McLaughlin and Coach J. E. McCutcheon replied on behalf of the champions.

The champion team announced that they were going to enter the Oshawa Ladies' Softball Association as a team under the nom de plume of "Pirates."

READ THE WANT ADS.

TURNS GOLFER.

Bombardier Wells Quits the Ring For Fairway and Green.

BOMBARDIER WELLS

Golf has gained another staunch devotee in the person of Bombardier Wells, former European pugilist. Wells can be seen almost daily around the London courses. He's getting to be quite proficient, too, reports state.

CIRCUIT CLOUT CLEARED BASES IN LEAFS' GAME

Roberts Generous With Eight Passes—One Innings Netted Seven Runs.

BIRDS HIT HOMERS

Syracuse Opened Up Big Lead, But Baltimore Batters Pulled It Down.

TORONTO, May 13.—The Leafs staged another sixth inning rally today and scored seven runs to defeat Jersey City by 7 to 4. Going into the sixth the Skeeters were leading by 3 to 0. Roberts walked eight men and Joe Kelly was passed four times in succession. A homer by Gehringer cleared the loaded bases in the sixth, while Jacobson homered in the first inning to drive in Gaudette ahead of him. The score:

Jersey City.... ....201000010— 4 8 2
Toronto.... ....00000700x— 7 6 3

Roberts, Clary and Freitag; Thomas and Manion.

Baltimore, 5; Syracuse, 4.

SYRACUSE, N.Y., May 13.—Connolly, Sheedy and Cobb drove out home runs for Baltimore here to-day after Syracuse had got off to a four run lead in the third inning and the Orioles won their third straight from the Stars 5 to 4.

Baltimore tied the score in the sixth, and Cobb dashed in with the winning run when Roettger muffed Maisel's high fly in the seventh with two down. Score:

Baltimore .. ..000613100— 5 8 0
Syracuse.. ....004000000— 4 9 3

Ogden, Thomas and Cobb; Boyd, Frankhouse and McKee.

Rochester, 9; Newark, 4.

ROCHESTER, May 13.—Rochester staked a ninth inning rally to score five runs on six hits and defeat Newark here today by 9 to 8. Ellis, after one bad first inning, pitched brilliantly, until the ninth when he was knocked out in favor of Brown. Brown pitched to two batters and both hit safely, the first scoring the winning run. Score:

Newark.... ....000101033— 8 16 2
Rochester ....300000105— 9 13 2

Ellis, Brown and Styles; Moore and Head.

Buffalo, 7; Reading, 1.

BUFFALO, May 13.—Joe Maley chalked up another victory for himself and the Bisons today, beating Reading by 7 to 1. Camu's home run drive over the left wall saving the Keystones a dip into the kalsomine. Maley was hit but five times. Kelly, Hill and Kingdon walloped out four baggers, that of Kelly being probably the longest ever seen on the home lot. Manager Abbott tried four mixers, Smallwood showing up best of the quartet. Buffalo's ten hits were clean ones—not a fluke in the bunch. The score:

Reading.. ..1 ....000100000— 1 5 0
Buffalo.... ....32101000x— 7 10 0

Roberts, Mattison, Hyman, Smallwood and Seasholtz; Maley and Hill.

PRESS NOT CENSORED.

But News of French Troop Movements Withheld.

PARIS, May 14.—Premier Painleve officially announced yesterday that no actual censorship such as existed during the world war has been instituted in Morocco. He said the French Government's censorship merely forbids the publication of numbers, units, date of departure, ports of embarkation or other too precise information of re-inforcements leaving for Morocco.

SISLER MARKED UP 50TH HIT AS SENATORS WIN

Browns' Manager's String of Consecutive Hitting Games is Now 28.

YANKS SHUT OUT

Only Three Hits Off Robertson of White Sox—Tygers Beaten.

ST. LOUIS, May 13—Mogridge was in form and the Washington Senators defeated the St. Louis Browns today, 8 to 1, in the second game of the series. George Sisler, Brown playing manager, singled in the ninth for his fiftieth hit of the season and thus brought to 28 his string of consecutive hitting games. Score:

Washington ....200 001 041—8 12 1
St. Louis .....000 000 010—1 6 1

Mogridge and Ruel; Gaston, Grant, Stauffer and Severeid.

Athletics 3; Detroit 1

DETROIT, May 13—Detroit garnered but three hits today off the offerings of Baumgartner, Groves and Harriss and the Philadelphia Athletics won by a score of 3 to 1. Baumgartner was removed from the batting order in favor of a pinch hitter in the seventh inning, Groves taking the mound, to be relieved in the eighth by Harriss, who held the Tigers without a hit for the rest of the game. Score:

Philadelphia .. ..000 011 010—3 7 1
Detroit. .. .. ..000 001 000—1 3 3

Baumgartner, Groves, Harriss and Cochrane, Perkins; Collins, Holloway and Woodall.

Chicago 4; New York 0

CHICAGO, May 13—Charley Robertson let New York down with three hits while Chicago hit opportunely behind Hoyt's wildness and shutout the Yankees, 4 to 0. Score:

New York .....000 000 000—0 3 1
Chicago .. .. ..110 002 00x—4 6 1

Hoyt, Ferguson and Schang; Robertson and Schalk.

Cleveland 6; Boston 4

CLEVELAND, May 13—The Indians drove Ray Francis, recently obtained by Boston from New York from the box in the first inning here this afternoon, scoring five runs which helped them to defeat the Red Sox, 6 to 4.

Uhle pitched well in the pinches except in the eighth, when he walked two batters and hit another. Boone and Speaker made home runs, Speaker's coming with a man on base in the first inning. Score:

Boston .. ..010 110 010—4 12 0
Cleveland .. ...310 000 00x—6 10 0

Francis, Zahniser, Ross and Heving; Uhle and Sewell.

PACKERS PLAY IN DUMMER SATURDAY

De Laval and Masseys Scheduled For King Edward Park.

The C.P.C. Junior will journey to North Dummer on Saturday afternoon to play a league game with the Township men. The following players are requested to be at the plant at 1.45 p.m.:

T. Montgomery, H. Bradley, H. Curtis, J. Cross, T. Foster, A. Halliday, Roy Nicholls, J. Mitchell, W. James, J. Buchan, J. Downer, J. Laidlaw, J. Montgomery, S. Willis.

The North Dummer will select their team from the following players:

D. Jory, J. Wasson, W. Garveth, H. Jory, E. Batten, Taylor, Ruius Payne, S. Thompson, H. Munro, Hamilton, G. Little, M. Moore.

The De Laval will meet the Massays on King Edward Park on Saturday afternoon in a league game. The De Laval will select their team from the following players:

Frick, Hensby, Frost, Pickles, J. Warde, Cooper, G. Harvey, Fowler, Pully, Dyer, Anson, E. Abrahams, Naish.

Kick off at 3 p.m.

The Canadian Woollens Juveniles will meet the De Laval in the first game in the Juvenile League on King Edward Park. Kick off at 2 p.m. Referee, W. Downer.

ORDER NOW
YOUR
4.4 BEVERAGE
For Delivery on Opening Day of Authorized Sale
PHONE 889
O'KEEFE AGENCY
205 Charlotte St.
J. M. BROOKS, Agent

REPORT ON THE ELIGIBILITY OF JACK OUELLET

Will Be Heard By the O. B. A. A. Executive in Toronto on Friday.

CIRCUIT DOINGS.

Other Teams Take Leaf From Petes in Developing Players.

(Special to The Examiner)

OSHAWA, May 14—On Friday evening of this week the committee named for the passing of certificates by the Central Ontario Amateur Baseball League composed of Past Presidents A. C. Kummel of Peterboro; E. Parsons of Oshawa; M. P. Duff of Belleville; President C. M. Anderson, Oshawa, and Secretary-Treasurer Newton Thompson, Belleville, convenes in Oshawa to scrutinize the O.B.A.A. certificates handed in from the four cities of the circuit, Peterboro, Kingston, Belleville and Oshawa.

The executive members of the Ontario Baseball Amateur Association has been called to meet in the Carls-Rite Hotel, Toronto, on Friday evening of this week to pass on all business which has accumulated to date and Secretary A. J. Walsh writes "there is a lot of it."

A report on the eligibility of pitcher Jack Oulette o Belleville has been asked for by the O.B.A.A. Executive and same will be heard at Toronto on Friday evening. Also the eligibility of Andy Somerville of Orono as to his qualifying in Oshawa for the coming summer.

The Durham and Ontario League representatives from Cobourg, Port Hope, Orono and Oshawa will meet in the latter place on Saturday afternoon for the purpose of scrutinizing certificates of both the intermediate and junior series and the appointments of umpires as made by President of the League.

Cliff Harcourt and Henry Gordon of Cobourg; J. C. Rowden and J. Henderson of Port Hope and Roy Morphy and Art Legge of Oshawa are the umps chosen to handle the games of both series of the Durham and Ontario League.

The visiting teams of the Central Ontario senior league will be properly housed at Alexandra Park this year. Today witnessed the completion of new covered players' benches for the home as well as visiting teams. This is the first forward step of the new manager, Al Reeves.

All players signed by Oshawa have been ordered to be at Alexandra Park, Monday, Wednesday and Friday evenings from now up to opening of the Central Ontario season, after which Manager Reeves has reserved Tuesday and Friday evenings for workouts.

President C. M. Anderson of the Central Ontario League was seen out driving with the issuer of Oshawa motor licenses on Monday of this week. "Chick" has his credentials to guide his new bus down to the opening game Belleville at Peterboro on Saturday, May 23rd. Speed cops beware!

"Hap" Harrison on a recent visit to Oshawa handed out "look out for Shiner Johnson and his Peterboro crew." "Hap" and "optimism" always travel together; he always has a quart left in the gas tank of his bus when entering any city of the Central League circuit.

Oshawa ball fans are looking forward to the first appearance of Alec Kayson Victoria Day, May 25th, as one of the arbitrators in the Kingston-Oshawa opening. It is seven years ago this summer that Alec issued "one more word from you two and you'll both go to the showers." Jake Solomon, manager of the Peterboro crew and Walter Shultz, the Oshawa first sacker, were the two offending uniformed players.

Peterboro with its amalgamation of senior, intermediate and junior players hit the right trail for the advancement of baseball in Central Ontario League and the three other teams are more or less falling in line.

Belleville sport writers are expecting wonders from "Lefty" Jeffrey, the youngster who stood Oshawa off for eight innings at Alexandra Park here a couple of seasons ago. He is likely to get regular assignments during the coming season.

With the portsiders Whitehouse of Peterboro and Jeffrey of Belleville both doing the flinging in the opening at Peterboro, graduates from junior teams, it should make an afternoon's sport worth while seeing.

"Teddy" Gallagher of Kingston and "Duke" Dainty of Oshawa are likely to be called on for mound duty at the opening in the motor city, Monday, May 25th. Gallagher has always been a favorite with Oshawa fans since 1917 when he worked with Adam Dale in the town league.

J. J. Solomon will be a missing link in the enjoyment of Central Ontario League baseball fans during the coming summer. Many cash customers attended ball games to see the Peterboro Irishman do his stunts on the coaching lines.

Central Ontario League Notes

Dr. Fred Rutherford of Peterborough is being groomed for second base on the Belleville team this year and from Quinte reports is making good. Ed. Dugan and "Toots" Ward are with Oshawa, so Peterborough is well represented around the circuit.

A bleacher stand is to be installed at the Fair Grounds, Kingston, for the benefit of the Ponies' fans. And oh what a panning the Petes will get from those same bleachers when the season gets under way!

The Petes have had two good practices this week and should be in fairly satisfactory condition when the barrier is raised at Kingston next Wednesday.

Cairns, the left-handed pitcher on the Kingston staff, was in Peterborough for some time several years ago and did some mound work for the Bankers in the Mercantile League.

Max Swanston, in point of service with the Petes, is the veteran of the Central Ontario League team, having been with the Petes since the League opened. Hap Harrison has been a member of the local crew since 1920, when the Petes captured the League honors.

The Central League situation this year is different in many respects to other years. Previously every club in the circuit knew just about what the other clubs had or just about the comparative strength and knew what to expect. This year, however, all clubs are making a few odd experiments and just how these experiments will work out remains to be seen. Some doubt has been expressed locally as to whether the brand of ball will be up to the standard set in former seasons. As far as Oshawa is concerned it will be and there is now doubt but that Peterboro, Kingston and Belleville will be in the race from start to finish. At the present stage all teams look to be evenly balanced and the opening games will give the fans a line on the various line-ups.—Oshawa Reformer.

The Oshawa C.O.B.L. pitching staff will not be unlike that of Dan Howley of the Leafs. Manager Reeves has a whole string of twirlers available this season, including Dainty, Jimmy Breckenbridge, Lennox, Somerville, with one or two others who have substituted in the pinches in previous years. The strength in this department ought to carry the Motor City crew a long way in the race—Oshawa Reformer.

Ward handled the danger corner for the Centrals in Saturday's exhibition fracas between the Centrals and Harold Luke's Mets which the senior squad tucked away to the tune of 9 to 2. Manager Reeves would like to convert this lad into a regular third sacker, there being none of the former third basemen available. The infield was composed of Ward, Morrison at short, Rowden at second and Dineen at first. As the opening of the season draws near it would seem there will not be many changes in the line-up from last year. The outfielders will probably be intact with a couple of changes in the inner circle.—Oshawa Reformer.

SCULLING TRYOUTS.

First Race For Philadelphia Gold Challenge Cup to be Held May 19.

PHILADELPHIA, May 13 (Canadian Press).—The opportunity to enter the preliminary elimination race for the Philadelphia gold challenge cup tryouts will be given all senior scullers who won the championship contests last year. The gold cup committee has decided to hold two races here instead of one, in order to test the ability of all scullers.

The first race will be held on the Schuylkill River on May 19, and the winner of this contest will be entered in the final tryouts to pick the American representative on the same course on May 22.

JESSE L. BARNES
Boston Braves
Right-Handed Pitcher

Born—Guthrie, Okla., Aug 26, 1892.

Major League Career—Purchased by Braves in 1915 from Davenport, Three-Eye League. Reported sale price $2500. Traded in 1918 to Giants with Doyle in Herzog-J. Smith deal Traded in June, 1923, to Braves with Smith for Gowdy and Watson.

Outstanding Feats—Pitched no-hit, no-run game against the Phillies, May 7, 1922. Has been in two world series, winning two games and losing none. Won 25 games and lost nine in 1919.

TEMPLES TO SUBURBS

TOKYO, May 12 — More than half of the 500 Buddhist temples in Tokyo destroyed in the 1923 earthquake are being rebuilt in the suburbs, instead of the city proper. A city regulation recently reduced the grounds around many temples to make room for wider streets.

TEACHERS' CLASS RESULTS RECEIVED

Sunday School Training Course at Warkworth Helpful.

WARKWORTH, May 13 — The results of the teachers' training class which was received on Monday is as follows: Mrs. Lorne Evans 91, Mrs. A. M. Smale 88, A. C. Twiddy 85, Mrs. W. J. Harper 83, Miss Bessie Wilson 77, Mrs. C. Brenton 73 and Miss Fleeta Zuefelt 65. Those who had the privilege of taking up this work under the capable instructions of Rev. G. S. Hammond, former pastor of St. Andrew's church, found the work very interesting as well as helpful.

Mr. and Mrs. Lorne Hutchinson and Clarnice and Mr. and Mrs. Geo. Hutchinson spent Monday with relatives in Brighton.

Mr. and Mrs. Joseph W. Dixon and Jimmie spent Sunday with friends in Port Hope.

Mr. and Mrs. M. J. Baker of Hastings were in town Monday evening.

Mr. Roy Wiggins who was an employe of Mr. Andrew Thompson for the past three years left on Monday for Grand Rapids, Michigan.

Miss Clara Ewing of Toronto was a recent guest at the parental home.

Mrs. Freeman White and Misses Nina and Pearl Boyce have returned after spending the past week with friends at Oshawa and Courtice.

Rev. A. H. Foster and Mrs. Foster of Marmora spent Monday with Mr. and Mrs. W. H. Barringer.

Mr. Wm. Humphries of Toronto has returned after spending the week end with Mr. and Mrs. P. S. Ewing.

Quite a number from town attended the supper and entertainment at Dartford on Monday evening which was held in connection with the anniversary services.

Mr. Edward Macfarlane of Toronto after an absence of twenty-eight years called on friends while passing through the village recently.

Mr. and Mrs. Jno. Morgan of Morganston visited friends in town on Monday.

Rev. F. J. Horwood, former pastor of Norham and who secured his degree of Mus. Bac. from Toronto Music College has recently secured the degree of Doctor of Music. Rev. Horwood now resides at Camborne.

DODD'S KIDNEY PILLS
FOR ALL KIDNEY DISEASES
RHEUMATISM BRIGHT'S DISEASE BACKACHE DIABETES
4087 THE PROPRIETORS

Sold in leading hotels, clubs and restaurants and by good dealers everywhere.

Try this delightful old ginger ale

Good old "Canada Dry." Famous for years throughout the Dominion and now the sensation of New York and the U. S. A. A wonderful drink at dinner—when entertaining—for restful, vagrant hours by a friendly fire.

Because of its wonderful flavor! Because it refreshes and invigorates! Because it is real ginger ale, made from real Jamaica ginger! Because it mixes so delightfully with other beverages! Because it is so genuinely good for you!

Try it soon. There is no better—no safer drink for all the family than this "Champagne of Ginger Ales."

SPECIAL FAMILY PACKAGE

A new way of packing "Canada Dry." Ideal for home use. Twelve bottles in a substantial, attractive carton. You will be especially glad to have it handy for automobile trips or when entertaining. This Family Package is sold by all "Canada Dry" dealers.

"CANADA DRY"

Made in Canada by J. J. McLaughlin Limited In U. S. A., Canada Dry Ginger Ale, Incorporated, New York

STARTS TODAY

LAFFS that's all

Capitol Entertainment

There isn't any more—

THE COMEDY SENSATION OF THE SCREEN

The funniest farce in 40 years

Charley's Aunt with SYD CHAPLIN

FROM THE STAGE SUCCESS THAT MADE THE WHOLE WORLD LAUGH

NO ADVANCE IN PRICES

Just a few loges left — phone 1720, call, wire or write for reservations. Better go tonight, because on Friday and Saturday there is bound to be a crowd.

SEVEN RUNS IN FIFTH INNINGS

Timely Rally Won School League Game For King Edward Boys.

SCORE WAS 8-6.

A fifth inning rally which scored seven runs won the game for the King Edward school last night when they beat Prince of Wales boys 8-6 in a scheduled school league game at King Edward school grounds. A barrage of hits, including a home run by Kearns, coupled with some errors on the part of the visiting team, was responsible for the victory. At the time the score was 5-1 for the visitors, Cotton contributed a home run to the Prince of Wales total. Alex. Kay was the umpire and gave satisfaction to all. The teams:

King Edward, Cripps p; Bottle c; Pugh 1b; Austin 2b; Miller 3b, Kearns ss; James rf; Steer lf; Moffat cf.

Prince of Wales: Holmes p; Cotton c; Craig 1b; Golden 2b; Wilson 3b; Hollingsworth ss; Cuthbertson, rf; Rightmeyer lf; Johnston cf.

By innings:

Prince of Wales .. ..2002110—6
King Edward .. ..1000070x—8

FAST BALL GAME AT DUFFERIN PARK

Immaculate Conception and King George School Cubs Play Nice Ball.

Immaculate Conception I. C. Cubs and King George School, cheered on by a large following from each school had a friendly battle last evening at Dufferin Park. The Cubs are older and more experienced boys but Mr. Deyell has a game team of midgets, who play nice ball. It was anybody's game till the sixth innings, when Charlie Collins cleaned the bases with a home run. There are a number of boys in these two teams that will make good bantam and midget material next year.

The line-ups:

Cubs.		King George.
Leahy	pitcher	Ellis
O'Rourke	Catcher.	Joyce
Collins.	1b.	Milliken
Oulette.	2b.	Hunter
McCarthy.	3b.	Willshaw.
Murdock	ss.	Lipsett
Guerin.	rf.	Burton.
McMahon,	lf.	Anderson
Meagher.	cf.	White

PRIZE WINNERS.

Results of the Howden and Evans' Estimating Contest —5,708 Pegs in Bottle.

The estimating contest for $50 in prizes, at Howden and Evans' Shoe Store, closed last Saturday night. On being opened, the bottle was found to contain 5,708 pegs, rather more than the majority estimated.

The successful estimators were:

1st—Mrs. Walter Allen, 199 Perry Street, estimate 5,630—$10.00.
2nd—Joseph Huard, 423 Driscoll Terrace, estimate 5,633—$9.00.
3rd—Cyril Huard, do., estimate 5,565 $7.00.
4th—Clinton Williams, 83 London Street, estimate 5,437—$5.00.
5th—Mrs. H. Miles, 496 College Street, estimate 5,431—$4.00.

and next nearest five, Mrs. R. Anderson, rear 527 Oxford Street, 5,355; Mrs. W. A. Fairbairn, Lakefield, 5,341; B. McCue, Windsor Hotel, 6,000; Clinton Williams, 83 London Street, 6,013; Mrs. H. Miles, 496 College Street, 5,197, each of whom receive $3.00.

Successful estimators will receive their prizes if they call at the store, 406 George Street.

BRIGANDS KILLED.

Part of Band Which Raided Bulgarian Town Slain By Troops.

SOFIA May 14. — Seven brigands have been killed by troops seeking those responsible for the recent raid on the town of Hazarlk.

The band extorted large sums of money from the inhabitants by holding various citizens for ransom and upon leaving they took several hostages. They are being hunted from all sides.

KING'S HOTEL

(Continued from Page 1)

advent of the fluid. A limited number of tables will be arranged along the wall for the convenience of all 4.4 imbibers.

The Windsor House, while not yet the scene of any marked activity, intends conforming to the necessary regulations and will serve the much discussed beverage in a room which will be adapted for the purpose.

Some few of the local hostelries regard the approaching 21st with apathy, and believe that things in general will be but little changed, while others regard the approaching 21st in the light of a renaissance and an opening to a new and brighter era.

Use MURINE FOR EYES IRRITATED BY SUN, WIND, DUST & CINDERS

RECOMMENDED & SOLD BY DRUGGISTS & OPTICIANS

A GLOOMY OUTLOOK FOR BRITISH TRADE

Sir Robert Horne Says Position Worse Than It Was Six Months Ago.

LONDON, May 14.—A gloomy view of Britain's trade outlook was expressed by Sir Robert Horne at a recent dinner of the British Overseas Banks Association. He said he had just come back from a journey abroad, which had taken some months, and he was of the opinion "that we are in a worse position today than we were six months ago, and that was bad enough. If we look at the staple trades of the country we cannot help having a feeling of anxiety and apprehension as to the future."

Sir Robert referred to the state of the shipbuilding, coal, heavy steel, woollen and cotton trades, and said it was his deliberate belief that every section of society had to combine to find some solution of the problem, otherwise there was no hope for the country.

A LINE-O-TYPE.

Just as we are getting used to reading about automobile crashes and smashes, along comes a horse to do more personal damage than all the car collisions, mishaps, mistakes and wrecks of this spring. Most of us were getting so contemptuous of old Dobbin that we would walk right under his head while trying to escape a rattling car. Yet the greatest damage a car has done in Peterborough this year—outside of the occasional one that has ruined its own beauty—is break two ribs. And a horse yesterday presented his mistress with a compound fracture of two bones. And right in the city too!

Horse Sense

Here we are talking about the motor-mad age and the traffic problem, and new speed laws and whatnot, disregarding the old grey nag compeltely, and a long whizzing punch from nowhere in particular drops us for the clammy clout. You never can tell, can you?

Still; better watch these plaguey cars too.

And taking about progress, do do you remember when the bandsmen used to carry torches on their hats so they could see the music?

SENATE VACANCIES.

Members Wondering Why Seven Seats Remain Vacant.

OTTAWA May 14. — The possibility that the proposed interprovincial conference on senate reform might result in a reduction in the membership of the Senate was suggested in the Upper Chambe as a reason for the delay in filling the seven vacant seats in the Senate.

Answering a query from Senator Sir James Longheed, the Opposition leader said that his impression was that the government had not filled the vacancies because it was awaiting the outcome of the proposed provincial convention on the Senate.

General laughter greeted his suggestion that the personnel of the Senate might be reduced in number after the conference.

Senator Laugheed added that perhaps the approaching general election might have something to do with the delay.

BOY FATALLY SHOT.

Succumbs to Accidental Wounding While Hunting Gophers.

WINNIPEG, May 14. — The death of one boy, and the injury of another as the result of gopher hunting expeditions was reported yesterday. Teddy Malmquist, 15, of Elm Creek, Man., who received a bullet in his spine when a companion's gun accidentally discharged a month ago, died in hospital here Wednesday, and a report from Adville, Sask., told of the wounding of Emery Swedberg. The condition of Swedberg is not serious.

OTTAWA, Ont., May 14.—Arrangements have been completed to provide land for 300 British families coming to Canada under the Empire Settlement Act.

THEATRES

AT THE REGENT

TOM MIX AND TONY CLEVERLY OUTWIT GUNMEN IN NEW FILM.

Whether in a seventeenth century costume or in his favorite cowboy garb, Tom Mix is always original in his exploits. Aided by Tony, his wonder horse, Mix outwits his foes and escapes by a clever ruse in his latest William Fox starring vehicle, based on Zane Grey's "Riders of the Purple Sage."

Mix enjoyed performing the thrilling feats of Dick Turpin in merrie England, but there were many incidents in the course of producing "Riders of the Purple Sage" to indicate he was happy to be back in a western setting. He is always planning deeds of new daring.

One of his most brilliant feats in "Riders of the Purple Sage" is his escape when ambushed by hired assassins of his arch enemy, an unscrupulous cattleman. At the first volley, Mix tumbles from the saddle as if wounded, taking with him one end of his lariat. The other end is knotted to the pummel of his saddle.

When he has tied the loose end of the lariat to a big sage bush, he signals Tony to proceed. Crouched on his improvised sage bush sledge, Mix is shielded from view of the gunmen by the intervening brush. By the time they have reached the spot where Mix tumbled from his horse, he has been drawn to safety by the faithful Tony. He mounts and gallops away.

Mix had been studying the problem of how to escape from ambush. The idea of the sage bush sledge came to him spontaneously while making the scene. There are many other incidents of great daring in "Riders of the Purple Sage," which will be shown at the Regent Theatre for three days, beginning to-day.

AT THE ROYAL

FIRE THRILLER AT ROYAL, "FIGHTING THE FLAMES."

For thrills and action in motion pictures it will be hard to beat the recent release of the Columbia Pictures Corporation. It is, as its names implies, a fire picture, only instead of having the fire as the big kick in the last reel this picture has several fires.

Engines dash down the street. At the last fire there is a most difficult rescue scene accomplished in which the hero has to lift the girl up to a roof when there is no other place to go. The rescue is accomplished on a scaling ladder. Anyone who has ever tried to climb anywhere on these portable broomsticks with rungs on the sides knows what a difficult task this must be.

William Haines plays the lead and a very active part it is. Dorothy Devore is the heroine and a good look at her makes one sure that the rescue is well worth the trouble. Haines and Miss Devore have played together before in a picture by the same producers. They were together in the film version of Cosmo Hamilton's "Who Cares."

Supporting the two leads are Duran Torrence, the brother of the noted screen villain and a very excellent actor in his own right. Sheldon Lewis is the villain in the play and anyone who has seen him knows what a villainous man he can be. Charlie Murray and William Welsh are also among this very excellent cast.

The great hit of the picture is made by Frankie Darrow, who is sometimes known as the young Barrymore of the screen. He plays a very big part and is taking audiences by storm all over. It is predicted that a big place will be found for this little boy in the near future.

The picture itself was most excellently directed by Reeves Eason, who has a reputation among producers as being one of the most capable action directors in the industry.

AMATEUR NIGHT AT THE ROYAL TONIGHT

For tonight at the Royal we have been promised an all new selection of amateurs. Following is the list of entries secured early in the week. More may be on hand for tonight.

Ilisabeth Harrison, "Me and My Boy Friend"; Billy Gaskin, violin solo; Rachael Walker, recitation, "Meddlesome Matty"; Nelly Bobbs, Sally; William McIntyre, step dancing; 3 girls, the two Miss Bradleys and Miss Logan, Spanish dance.

Mr. Harris will sing two songs, "Hello Audience," which he wrote himself, and the new dance hit "Oh, Kathrina."

AT THE CAPITOL

"CHARLEY'S AUNT" UNIVERSAL FARCE.

Screen Version of Riotous Hit Has Syd Chaplin in Title Role.

The screen version of the internationally famous farce "Charley's Aunt," by Brandon Thomas, will be the feature attraction at the Capitol Theatre to-day. Syd Chaplin has the title role and the supporting cast is composed of players of wide repute.

As a stage play "Charley's Aunt" has already grossed over three million dollars and holds the money-making record for the stage. It has been produced in every civilized country in the world which, in addition to giving it an international reputation has established it as a play with the basic qualities of farce comedy that can be appreciated and understood in any language.

"Charley's Aunt" was first produced at Bury St. Edmunds in Suffolk in 1892 with W. S. Penley starring, and was then brought to London, playing first at the Royalty Theatre and then at the Globe where it ran continuously for four years a total of 1,466 performances. The fame of "Charley's Aunt" spread far and wide and seven touring companies started out through the provinces. Several companies are still touring with it in England, and each year it is put on in London where it is one of the "draws" of the holiday season.

Some of the great stage stars who have played in "Charley's Aunt" were the original W. S. Penley, who is said to have made a million and a half dollars out of it; Lyn Harding, Brandon Thomas, Miss Nina Boucicault, Julian Royce, Reeves Smith and A. E. Matthews. It was first played in America by Girardot.

The Christies gave this picture an especially elaborate production, and it is said to be the funnest feature that the screen has offered this season.

Keeps Baby's Skin Healthy Prevents Chafing & Eczema

Dr CHASE'S OINTMENT

WITH ALL THE BIG NOISE ABOUT BIG PICTURES

We ask you to kindly compare

"FIGHTING THE FLAMES"

with any other you may see now or will see in the future

WE KNOW YOUR VERDICT!

For Pure, Honest ENTERTAINMENT VALUE it's hard to beat!

Thrilling drama of the life in a modern city Fire Department, with DOROTHY DEVORE, WILLIAM HAINES, DAVID TORRENCE, CHARLIE MURRAY, FRANKIE DARROW.

FOR YOUR KIDDIES!

DINKEY DOODLE in "CAPTAIN KIDD"

THE SPEED BOYS featuring the Century Comedy Kids—THE IRON MAN

AMATEUR NIGHT TO-NIHGT

SAME GOOD SHOW AT SAME LOW PRICES

ROYAL

-Insist on the Genuine-

RUBEROID for ROOFINGS!

50 DIFFERENT GRADES

"The better Roofings that cost no more"

THE RUBEROID CO. LIMITED

Felt & Board Mills at Port Neuf, PQ

MONTREAL TORONTO

Stocks at Larger Centres

REGENT THEATRE

Tom Mix in RIDERS of the PURPLE SAGE

Based on ZANE GREY'S greatest novel

WITH MABEL BALLIN — MARIAN NIXON BEATRICE BURNHAM — WILFRED LUCAS WARNER OLAND — HAROLD GOODWIN and TONY the wonder horse

A LYNN REYNOLDS production

THE LAST STAND

FOX-IMPERIAL COMEDY

HIGH JINKS

WESTERN—BILLY SULLIVAN IN

LOADED DICE

LARRY SEMON COMEDY

"GALL AND GOLF"

We Won't Tell You We Have the Best Programme, But Just Judge for Yourself

KEN BLOOD ORCHESTRA

NO ADVANCE IN PRICES. MAT. DAILY.

SCENE FROM "FIGHTING THE FLAMES"

At the Royal To-Night, Friday and Saturday

BRASS BUYS BANKRUPT STOCK

Of Art Silk Co., Toronto

By AUCTION at a MERE FRACTION of its VALUE

Thousands Are Attending This Sale

WONDERFUL BARGAINS FRIDAY

BRASS

345 GEORGE ST

"Can We Communicate with the Dead?" This Subject Will Be Discussed Tonight in ST. PAUL'S CHURCH by REV. WM. ALLAN of New York - All Welcome

LOCALS

DR. T. P. McCULLOUGH,

Eye, Ear, Nose and Throat Specialist, 166 Brock St. Phone 36W. dtf

ST. PAUL'S CHOIR

Practice tonight at 9 o'clock. Full attendance and bring returns.

WANTED

25 Union Carpenters to attend the meeting of Local 219 Carpenters and Joiners tonight at 8 o'clock.
1d-114-636

CAN YOU SWIM?

Corsan will be at the Y.M.C.A. May 18th to 23rd. Your one big opportunity to learn.
2d-12-14-612.

RUMMAGE SALE

The Fraser Auxiliary of St. Paul's Church will hold a rummage sale Saturday, May 16, in the vacant store next to Grand Opera.
3d-8,14,15-552

DR. C. D. HEWETT

Dr. C. D. Hewett announces the removal of his office to 303 Stewart Street, lately occupied by Dr. Phyllis Young. Phone 526, Office; 1210J, Residence.
12d—115—461

LAWN NEWS.

Verandah pottery, entirely new, just what you have been looking for, artistic design. See them at our greenhouses, 436 Water- street. Peterborough Floral Co.
2d-8, 14-545

SPECIAL SALE OF BAGGAGE FOR NEXT TWO WEEKS

Club Bags, Suit Cases, Under-the-Arm Bags, Trunks, and All Leather Goods Reduced. See Window for Special Prices. W. H. Roberts, 182 Simcoe Street; Opposite Montgomery House.
2d—114—625

TAKE OUT CORNS

You can part with your pet corn forever by applying Chicago Corn Paint for three or four successive nights and mornings, and then soaking the foot well in hot water. It also removes callouses. 35c bottle at Bond's Drug Store, corner George and Hunter Streets.

DO YOU NEED AN ACCOUNTANT?

If you want your books audited or adjusted; if not satisfied with your book-keeping system; if you want your income tax return prepared for this or other years, or want some dispute adjusted, H. K. Middleton, 'Phone 1353, office 202 Charlotte St.
dtf

BABY PHOTOGRAPHS.

May specials priced much below regular rates at $3.00, $5.25, $7.75 per dozen.

The "Roy Guarantee" of absolute satisfaction with every order.

If you haven't had baby photographed this is your opportunity.

The Roy Studio, 140½ Hunter Street. "The Photographer in your town."
4d-116

LAWN MOWERS GROUND AT TAYLOR'S, $1.00 EACH

Called for and returned. Highest class workmanship. We have the machinery for Grinding Lawn Mowers and know how to use it,—that is the point. Phone 109J. Umbrellas repaired and re-covered. Saws filed and set. Cutlery grinding. Wm. Taylor, the Sheffield Cutler, 219 Hunter Street West.
TFS

TALKING WITH THE DEAD

There has been so much discussion of recent years in the subject whether or not it is possible to talk with the dead, growing largely out of the writings of Sir Oliver Lodge and Dr. Conan Doyle, that a large audience is expected tonight in St. Paul's Presbyterian Church to hear this subject discussed by Rev. Wm. Allan, of New York. Not long since while addressing a series of meetings in different churches in Glasgow, Scotland, because of the interest taken in the subject in that city Mr. Allan was asked by ministers to repeat this adress eight times in the course of six weeks. The Bible has a good dea to say on the subject and Mr. Allan discusses it from the standpoint of the Scriptures.

A Concert and Dance will be held in the G.W.V.A. Hall on Friday, May 15th, under the auspices of the Female Voice Choir, the proceeds in aid of the G.W.V.A. A good orchestra has been provided. Admission 25 cents.
1d-114-651

Foot Troubles

Scientifically treated. We specialize on Rollen Arches, Nail Diseases, Arthritis, Corns Warts, Verruca and all troublesome foot conditions.

DR. N. D. FOOTE
Chiropodist and Foot Specialist,
107 BARRIE BLDG.,
PHONE 1750W.
Hours—9.30-12, 2-5.30.
Evenings by appointment.

VISIT
W. LAWSON'S
PIANO SHOW ROOM
144 Hunter Street.

DIAMOND SERVICE

If you are thinking of buying a Diamond Ring come and ask about the different styles of settings and get our best advice on Diamonds. We are glad to demonstrate these to you so that you get the best your money can buy. Our varied and beautiful assortment includes solitaires, 3 stone and clusters of green, white or yellow of 14 kt. or 18 kt. gold set with perfect cut blue white stones.

They range in price from $18.50 up to $250.00.

WARNE BROS.
349 George St.
DIAMOND HALL
'Phone 1080
Silverware Week—
May 16 to 23

4 RECORDS $1.00

Saturday we will sell your choice of hundreds of Amberol records at 4 for $1.00. Greene Music Store, Charoltte St.
2d-115

CLASSES POSTPONED.

Miss Margaret McCabe, who is ill at her home at 291 Burnham Street with a severe cold, will postpone her piano classes until further notice.
1d-114-645

NEW GASOLINE STATION.

We wish to announce the opening of a New Gasoline Station at 604 Armour Road, near to the Oval. Marathon Hi Test and Motor Oils. Good clean gas, and full measure guaranteed. Your patronage solicited.—W. J. McKnight. 2d-116-11160

PRAYER MEETING.

The regular cottage prayer meeting of Truth Mission will be held tomorrow evening at the home of Mr. and Mrs. M. W. Tucker, 425 Bethune Street.

PLAYER PIANO SNAP

Player Piano, see it in our window, the famous Galbranson Player, mahogany case slightly used, with 50 rolls and bench. Saturday $495. At Greene Music Store, Charlotte St.
2d115

Y.W.C.A. PARTY

The Board of Directors of the Young Women's Christian Association cordially invites you to be present at the Association "Coming of Age" Party, on Friday evening, the 15th day of May, at 8 o'clock, at the Y.W.C.A. Former presidents and Secretaries will be present. The swimming pool mortgage will be burned. Refreshments.

Around The City. . .

Edward Herron will appear on Tuesday to answer a charge of selling maskinonge. The summons was served by Provincial Constable N. F. Maker on instructions from Game Inspector R. W. Carson.

It is rumoured that the Canadian General Electric Company is contemplating taking a vote in its factory to determine whether the employees would be willing to commence work at six o'clock in the morning, and cease at four o'clock, instead of the present schedule of hours from seven to five. This is possibly an aftermath of the daylight saving agitation.

The fire department was called at 12.25 today to 525 Romaine street, where a spark from a chimney fire had ignited the roof. Considerable damage was done to the roof, amounting in all to about $150.00.

NEW DEPUTY APPOINTED.

Dr. A. T. Charron Named For Position in Department of Agriculture.

OTTAWA, May 14 (Canadian Press).—The Department of Agriculture announces the appointment, by the Civil Service Commission, of a new assistant deputy minister in the person of Dr. A. T. Charron, formerly of the department of agriculture for the province of Quebec. He was born in 1870.

MEDICAL CONVENTION.

Canadian Tuberculosis Association Opened Session in Montreal To-day.

MONTREAL, May 14 (Canadian Press)—Nearly a hundred out-of-town medical men, nurses and public health workers registered this morning at local hotels for the annual meeting of the Canadian Tuberculosis Association which began here today.

During the forenoon the majority of the delegates attended a clinic at the Royal Victoria Hospital at which Dr. E. Archibald dealt with surgery in tuberculosis.

ALARM CAUSED BY THE GROWTH OF COMMUNISM

Cabinet is Considering the Advisability of Forbidding Entry.

CONFERENCE IN MAY.

Great Growth Seen, Especially in Wales and North England.

LONDON, May 14 (Canadian Press)—Alarm over the growth of Communism in Great Britain, which has been voiced recently, seems to have invaded the British Cabinet, and now it is understood, the advisability of refusing all foreign Communists permission to enter the country for the annual conference of British Communists at Glasgow on May 31, is being considered.

The Cabinet's reported attitude is regarded more or less as an admission of the Government's anxiety over the rapid growth of the Communist element since the barriers to its members entering this country were removed by the late Labor government.

Investigations are understood to have revealed that several hundred foreign Communists entered England during the last year and that they have worked since that time distributing propaganda and conducting meetings throughout the country. Their activities have been especially centred in the mining districts of Wales and the industrial regions of North England and Scotland.

BASEBALL PRACTICES.

K. C. Juveniles and Young Cops Midget and Bantam Squads Will Work Out.

The young cops midget and bantam squads will be out tonight for an assault at the King Edward school grounds. All players are requested to be on hand together with any new blood anxious to try out.

K. C. Juvenile

The K. C. Juvenile team in the City League will practice Friday night and again on Saturday afternoon on the Sacred Heart grounds. A large turnout of prospective players is expected and all who wish to catch a place should come out as the opening game is not far off.

MYSTERY DEATH.

Body of Man Found at Bottom of Well in Quebec.

MONTREAL, May 14.—(Canadian Press). — Mystery surrounds the death of Andian Sequin, aged forty, track worker living at St. Justine Junction, whose lifeless body was discovered this morning at the bottom of a well at St. Polycarpe.

PAYROLL STOLEN.

Six Men Held Up Cashier of Lever Brothers and Took $30,000.

CAMBRIDGE, Mass., May 14 (Canadian Press).—Six men in a touring car held up the cashier of the Lever Brothers' Company in East Cambridge today, and escaped with the payroll of $30,000. One shot was fired through the windshield of the automobile by the cashier of the company.

SLAP KILLED HIM.

Aged Man, Struck By Child in Play, Developed Blood Poisoning.

TORONTO, May 14 (Canadian Press)—Blood poisoning which set in when a child hit him with a stick caused the death last night of S. W. Holborne, aged 62 years. A small friend had slapped him on the hand with a light stick last week, breaking the skin and his illness was diagnosed as blood poisoning.

FELL FROM WINDOW.

Ten Year Old Boy, Walking in His Sleep, Breaks Shoulder.

TORONTO, May 14 (Canadian Press).—Falling out of a window while walking in his sleep, ten-year-old Abigail Burnham narrowly escaped a broken neck at his home here last night. He is in the Hospital for Sick Children, with a broken shoulder and general bruises, and suffering somewhat from shock.

THREE PERSONS KILLED.

Passenger and Freight Train Collided Near Illinois Town.

TERRE HAUT, Ind., May 14. — (Canadian Press.)—Three persons were killed and several injured in a collision between an eastbound Pennsylvania passenger train and a freight train near Arlinsville, Illinois, this morning. Both engineers and one fireman lost their lives.

OBITUARY.

ERNEST LAWRENCE.

The funeral of the late Ernest Lawrence, who died yesterday morning, will be held on Friday morning, at 9.00 o'clock, from Belleghem's undertaking parlors to St. Peter's cathedral and cemetery.

D. B. DENISON.

D. B. Denison passed away at Coldwater. The deceased is well known to some of the older residents of Peterboro, since he used to run the National Hotel, where the Empress Hotel now stands.

The remains will come to Peterboro, arriving by Canadian National at noon on Saturday, and will proceed direct to the Little Lake cemetery.

ROBERT HANBIDGE
(Contributed.)

There passed peacefully away at his home in Otonabee, on Sunday morning, May 3rd, Robert Hanbidge, in his 86th year. His death was not unexpected, he having been in failing health for the past two years.

He was the eldest son of the late William Hanbidge, and was born in the Township of Dummer in the year 1840. The family moved to Otonabee in 1858, where he resided until his death.

Two sisters survive him, Mrs. Samuel Deyell, Peterborough, and Mrs. William Armstrong, Ravenna, Ont., one brother, William John, predeceased him on Jan 2 of this year. His wife, Mary Jane Deyell, passed away suddenly five months ago.

The late Mr. Hanbidge was a shrewd progressive farmer, enduring the hardships of earlier life, and by thrift and economy made a success of his calling, and in his neighborhood was recognized a man of honor and influence.

He took an active part in all public questions, was ever an ardent supporter of the temperance cause. Shortly after coming to Otonabee he united with the Bible Christian Church —afterwards the Methodist. Endowed by nature with grace and talent, he became an active worker, and in an official capacity was a pillar of the church in his neighborhood. The purity of his motives, the loftiness of his purpose, and the ardent zeal of his service made his life a benediction to those about him.

Four children survive him, Mrs Thos E. Sargent, Peterborough; Mary, at home; George B., and Mrs. G. Herbert Taylor, of Otonabee.

The funeral was held on Tuesday, May 5, from his late residence to the May 5, from his late residence to the Little Lake Cemetery. A beautiful service was conducted by his pastor, Rev. R. Bamforth, Mark Street Church, assisted by Rev. B. Gratton, Peterborough.

Many friends and neighbors were present to pay their last tribute to the one they so well knew and respected.

Servant of God, well done!
Thy glorious warefare's past;
The battle's fought, the race is won,
And thou art crowned at last.

TRAPSHOOTING.

Second Shoot of the Season Scheduled For To-morrow Evening.

The Peterboro gun Club will hold its weekly shoot at the traps to-morrow Friday evening at 6.15. All gunners in town who wish to try their hand at this game will be welcome. Lakefield may have their usual squad down to try their luck at the flying blue rocks.

LATE WANT ADS.

FOR SALE—WELL BRED HOMING Pigeons for sale. 5 Wolsley St. 2079J. 3d-116-11178

LOST—DOLL, OLD FASHIONED CHINA head. Monday, vicinity Central Park. Kindly return to 606 George St. 3d-116-653

FOR SALE—AT 185 DONEGAL ST.—a solid oak dining room table and chairs in perfect condition. Apply 185 Donegal. 3d-117-11181

RENT—FURNISHED APARTMENT—Apply 208 MacDonnel street. 6d-119-11182

ATTRACTIVE MOUNTING

We suit the mounts to the contour of the face, or the taste of the customer, but every frame is fitted with our "Pebio" quality lens. We use no others.

A. A. FOWLER
PHM.B., TORONTO UNIVERSITY
EYESIGHT SPECIALIST
373 GEORGE ST.

SPORTING GOODS
Fishing Tackle,
Lawn Mowers Sharpened and Repaired
ASHBY'S BICYCLE SHOP
200 Rubidge St. 'Phone 546

Two Guaranteed Automobiles For Sale
CASH OR TERMS

Durant 22 Touring, mechanically good, five good Dunlop Cord tires—$450.00.

Chevrolet 24 Touring, duco finish, purchased in October last. Balloon tires. Positively guaranteed—$625.00.

These are special prices for Friday and Saturday only.

MR. CURRIE
Apt. A, Nova Scotia Apt.
Phone 1408w City

BOOTHS TAKEN FOR BIG FAIR

Only a Few Spaces Left and Still Two Weeks to Go.

OPEN JUNE 1.

There is but little more than two weeks before the Made-in-Peterboro Fair throws its doors open to the public. The manufacturers are planning to have all the booths ready on the Saturday night before the Fair, so that when the doors are thrown open Monday everything will be in readiness. There are going to be some vain regrets expressed by those who later find that they want booths and are unable to secure them. At the present writing there are only two or three booths at the most left. We give below a list of names to be added to those already published as among the exhibitors of the Fair:

The Imperial Oil Co.
The Otonabee Mills.
Lavoie Knitting Co.
Insurance Companies.
Richard Hall & Son.
J. A. McNabb Co., Ltd.
Grant & Thorpe.
Peterboro Business College.
Associated Churches.
Bond's Drug Store.
Y.M.C.A. and Y.W.C.A. (combined booth).

It is certain that every foot of space available for exhibits will be occupied, and those who put off engaging space until the last moment are going to be disappointed. The Armories is going to be crowded with both exhibits and spectators as it has never been before. The Fair, running for an entire week with a good attendance every afternoon and evening, will enable the Health Association to carry on its work which is doing so much good for the city of Peterboro. The summer camp at Jackson Park is now one of Peterboro's regular institutions; something that the children look forward to each season. Over two hundred and fifty little ones spend happy weeks there each summer, and among them is little Lily Storey, of East City, although she is not the Lily referred to the early part of the week. For two seasons she has enjoyed being at the camp and has been benefited thereby. The children there are under the supervision of a trained nurse, and the best of care is taken of them. The money that you spend for a good time at the Fair is devoted to helping this work at Jackson Park.

BIRTH.

THOMPSON.—At Flint, Michigan, May 10, 1925, to Mr. and Mrs. Lorne Thompson (nee Merle Hanes), a daughter — Barbara Merle.

Have You Visited One of Canada's Best Artificial Ice Plants?

Sanitary Ice Supply Extends a Welcome

Phone 147
Reg. H. Turner

B

Ready-to-Wear Department

Stouts

Ladies and Misses seeking satisfaction particularly in Dresses, are invited to visit the Barrie store, which is planning to take care of customers finding it difficult to obtain satisfaction.

Barrie's LIMITED

Phone 340

G. N. GORDON ARGUES CASE

Regina Man Appeals Judgment on Agreement For Purchase.

SUPREME COURT.

OTTAWA, May 14 (Special to Examiner) — Before the Supreme Court of Canada this morning, G. N. Gordon, K.C., M.P., of Peterborough, argued the case for the appellant, W. W. Armstrong, of Regina, for recision of an agreement for purchase of a section of land from the Mutual Life Assurance Company. Mr. Gordon claimed there was a breach of warranty and that the majority of the Court of Appeal of Saskatchewan was in error in not accepting the trial judges' finding of fact.

Mr. C. E. Gregory, K.C., of Regina, defended the judgment now standing and argued that it was not a case of a finding of fact.

Chief Justice Anglin announced for the Court that it would reserve judgment and give its decision later.

25c. TAXI
DAY OR NIGHT
Courteous Service
Phone 752. A. T. FONTAINE

Facts About OPTOMETRY

It Is Time to HelP Your Eyes

For close work at least, after you have reached 40 years of age. You may never have had to wear glasses before, but from now on you are going to be reminded oftener and oftener that you eyes are not as young as they used to be. Better get a pair of reading glasses and use them whenever you do close work. We can help you conserve your sight.

M. J. ROCHE, Opt
188 CHARLOTTE STREET.

SPECIAL

Live Lobster.....50c
Regular Meal.....35c
21 Meal Tickets.....$6.50
Open—Breakfast, 6 to 8 a.m.
Dinner, 11.30 to 2.
Supper, 5.30 to 7.30.
A le Carte at all hours.
CHEU'S CAFE,
162 Simcoe St. Phone 921
6d—115—539

DRUGS

BABY'S DAY
Is Everyday at Borland's Drug Store

A complete stock of everyday needs as well as what is required when baby is sick.

We have the advertised goods — things you know something about, such as:
Philips Milk of Magnesia
Glaxo
Horlick's Malted Milk
Castoria, and others

Our nipples, soothers, rubber pants, etc., are new and fresh and will give good service.
Look at our windows for prices.

G. A. BORLAND
PHARMACEUTICAL CHEMIST,
Phone 274. 228 CHARLOTTE ST, Near Aylmer
FAST AUTOMOBILE DELIVERY

Fresh Caught
FISH
For Friday
G. A. Pringle & Son
Phone 197

CHIROPRACTOR
M. C. GOODWIN
D.C. Ph. C.
Palmer Graduate.
106-108 Barrie Building.
Lady Attendant. 'Phone 431.
Hours 10-12 a.m., 2-4 and 7-8 p.m.
Office closed Tuesday evening, also Thursday afternoon and evening.

Telephone 790 When You Want Your
Piano Or Organ Tuned.
Player Pianos a Specialty
All Work Guaranteed
W. H. CUNNINGHAM
560 Weller Street

LUMBER FOR SALE
Dry 2" Hardwood Plank
The Peter Hamilton Co., Ltd.

Cr. BUTTER, lb. 35c
Millbrook, Norwood, Lakefield and "3B" Brand

2 lbs. Lard.....41c
2 lbs. Shortening.....33c
24 lbs. Pastry Flour.....99c
7 lbs. Pastry Flour.....38c
2 pecks Potatoes.....25c
Bag Potatoes.....65c
5 lbs. Rolled Oats.....23c
6 rolls Toilet Paper.....25c
Reputed quarts Sour Pickles, jar.....39c
4 lbs. Harvest Pure Jam..62c
4 lbs. Compound Jam.....44c
Village Biscuits....2 lbs. 23c
Ginger Snaps.....2 lbs. 25c
10-oz. bottle Pickles.....16c
2 lbs. Dutch Setts.....25c
3 lbs. Icing Sugar.....25c

PINEAPPLES
Small....19c each, $2.00 doz.
Medium..23c each, $2.50 doz.
Large....29c each, $3.45 doz.

1 pkg. "PEP" Free with each purchase of Kellogg's deal.

2 cans Pineapple.....35c
Sago, or Tapiaco, lb.....10c
4 lbs. Broken Rice.....25c
4 Infants' Delight Soap..25c
4 Lifebuoy.....25c
Lemons, doz.....23c
Tilison's Bran, pkg.....20c
3 lbs. English Multipliers .25c

60 Hunter Street East
Boyle's CASH & CARRY GROCERY.
168 Charlotte Street

"IT'S CONFIDENCE THAT DOES IT"

Specials

HERE'S A LIST—
That should induce a big order for this week-end. Study the extra values carefully. They all mean unusually savings over regular prices.

CANNED FISH
Crossed Fish Sardines, 2 tins 35c
Kippered Snacks, special, 3 tins 25c
Chicken Haddie, tin..25c
Mackerel, fresh and spiced, tin.....25c

SPECIAL
Heinz Tomato Catsup, large size..... 29c

Kippered Herring, 2 tins 25c
Lobster, tin.....25c, 45c
Salmon, Horseshoe, lb. tin, 33c
Sword Fish, large tins, 2 tins 25c
Sardines, banquet, 3 flavors, 3 tins 20c

Tea, Lipton's, lb. pkg..... 65c

DRIED FRUITS, PEELS AND NUTS
Valencia Raisins..2 lbs. 25c
Seedless Raisins..2 lbs. 25c
Seeded Raisins, pkg...14c
Dates, fancy...2 lbs. 25c
Prunes, 2 lbs. 25c, and 20c and 25c lb.
Figs.....2½ lbs. 25c

PEP
Include in your order for the week-end one each of the Kellogg goods—
CORN FLAKES....13c
ALL BRAN.....21c
KRUMBLES.....13c
and receive a package of *PEP FREE*
Pep is the new Kellogg Peppy Bran Food, rich in iron, lime and other mineral salts. A laxative and a food.

Evaporated Apples, lb., 23c, 28c and 33c
Mixed Peel, lb.....40c
Broken Walnuts, lb....55c
Almonds, in shell, 2 lbs. 25c
Table Raisins, lb....25c

Surprise Soap... 5 bars 25c

CANNED VEGETABLES AND FRUIT
Standard Corn..2 tins 25c
Choice Corn, tin.....20c
Standard Choice Peas, tin, 15c
Early June Peas..2 tins 35c
Tomatoes, standard, 2 tins 35c
Tomatoes, fancy, tin..22c
Pumpkin, fancy..2 tins 35c
Raspberries, fancy, tin, 35c
Apricots, tin.....25c
Pears, large tin.....20c
Del Monte Canned Prunes, large tin.....45c

Honey, amber, 5-lb. pails, each..... 53c

SUNDRIES
Rolled Oats...10 lbs. 45c
White Beans....3 lbs. 25c
Marrowfat Peas..2 lbs. 25c
Carnation Milk, large size, 2 tins 25c

Honey, sections, to clear, each..... 23c

Carnation Milk, small size, 3 tins 25c
McLaren's Jellies, 3 pkgs. 25c
Libby's Baked Beans, in tomato sauce..2 tins 25c

Pastry Flour at..... 99c

Paper Napkins, 100 to pkg. 30c
Wax Rolls, large size, 2 for 25c
Rice.....3 lbs. 25c
Tapioca.....2 lbs. 25c

PORTER S. WHITE CO.
Phones 1960-1961 :-: 334 George Street

Evening Examiner

MAY 15 1925

MICROFILMED BY

MICROFILMING SERVICES

2215 QUEEN ST. EAST
TORONTO, CANADA

START
OF
REEL

SYD CHAPLIN in
"Charley's Aunt"
CAPITOL—NOW

The Evening Examiner

PROBABILITIES
Light winds, fine and a little warmer. Saturday, southeast winds, mostly fair and showers by night.

VOL. LVI., No. 114 PETERBOROUGH, FRIDAY, MAY 15, 1925 PRICE THREE CENTS

Saturday Values Strongly Emphasize That May Is "Progressive Month"
Especially Featuring THE ANNUAL MAY HOSIERY DRIVE
AND A MAMMOTH SALE OF MEN'S SHIRTS
THE CRESSMAN CO. LTD.

TENDERS FOR SEWAGE DISPOSAL PLANT AGGREGATING $154,615.00 RECOMMENDED TO CITY COUNCIL

F. R. Wilford Co. Tender of $78,000 for Pipe Line and Tanks.

EQUIPMENT NEARBY

Project Entering Last Stage of Preliminaries—Council Meeting Next Week.

Tenders Recommended

Pipe line, tanks, etc.	$78,000
Pumps and motors	$11,316
Air compressors	$18,753
Diffusing system	$14,576
Clarifier mechanism	$31,970
	$154,615
Already spent for land, etc., approx.	$ 35,000
	$189,615

Another chapter has been written and a question that has vexed the councils, first of the town and then of the city of Peterborough for the last twenty-five years is well on its way to disposal now. Last night a start was made on the last portion of the work of taking the sewage of the city from the Otonabee, when the Board of Works passed on the tenders for the construction of a sewage disposal plant and made their recommendations as to which should be accepted. These recommendations will be considered by the council at a special meeting at the beginning of next week.

For years the farmers of the two Monaghans and Otonabee sent deputations to the city council asking for relief from the pollution of the river. After many fruitless visits, an order was obtained from the Provincial Board of Health for the construction of the plant but the fulfilling of this order was held up because of a disagreement between the engineers of the board and the city as to what system should be used. The system decided on finally was the activated sludge type as advocated by the board.

When the board finally succeeded in getting their own way about the system they lost a lot of time after the plans and specifications were prepared before they approved of them. Finally they approved the plans and tenders were called for which were passed on last night. On Monday or Tuesday of next week a further chapter will be written when the council passes the by-

(Continued on page 8.)

SIR FRANCIS BELL IS CHOSEN PREMIER

Succeeds Late Hon. W. F. Massey in New Zealand.

WELLINGTON, New Zealand, May 15, (Canadian Press Cable via Reuter's.) — Sir Francis Henry Dillon Bell, Attorney General of New Zealand, was last evening chosen as Premier in succession to the late Hon. W. F. Massey.

Hon. William Nosworthy, Minister of Agriculture and Immigration in the Massey Cabinet, becomes Minister of Finance, a post which was also held by the late premier, and the existing members of the Executive Council have been confirmed in office and in the present ministerial portfolios.

Sir Francis Bell, who became Attorney General of New Zealand in 1918, and Minister of External Affairs in 1923, was born in Nelson, N. Z., on March 31, 1851, the eldest son of the late Sir Francis Dillon Bell. He was called to the bar in 1874 and practised his profession at Wellington. He was created K.C., in 1908; K.C.M.G. in 1915, and G.C.M.G. in 1923. He was called to the Legislative Council in 1912, when he was appointed leader. He was Minister of Justice in 1921, and acting premier in 1921 and 1923-24. In 1878 he married Caroline, the daughter of Hon W. Robinson of New Zealand, and has two sons and four daughters.

LIBERAL WOMEN BUSY.

Organize District Federal Association at Kingston.

KINGSTON, May 15.—(Canadian Press).—At a largely attended convention of the Liberal women of this district a motion was adopted to the effect that the Liberal women of Kingston, Hastings, Prince Edward, Lennox and Addington, Frontenac and Leeds form a federation of women to be known as "The Kingston District Federation of Liberal Women."

Discredited Screen Star Has Marriage Difficulty

HOLLYWOOD, Calif., May 15. — (Canadian Press). — Roscoe Arbuckle, former film comedian, will make another start toward the altar with his bride-to-be, Doris Deane, in Pasadena, on Saturday, it was announced today. Arbuckle, in previous attempts, found difficulty in obtaining a clergyman or a superior court judge to tie the knot.

DRUGS IMPORTED BY WITNESS IN CHINESE TRIAL

Vancouver Man Admits Ordering $200,000 Worth of Narcotics From Japan.

GIRL NOT ADDICT.

F. L. Baker Denies Big Party at House Before Janet Smith Shot.

VANCOUVER, B.C., May 15. — (Canadian Press).—The prosecution concluded its case Thursday afternoon in the preliminary hearing of Wong Foon Sing, charged with the murder of Janet Smith here last July. F. L. Baker, at whose home the girl met her death, admitted under cross-examination that while in Paris with his wife and child, accompanied by Janet Smith, who was employed as a maid, the firm of Baker-Goldwyne and Company, of which he was a member, negotiated a contract for drugs from Japan to the value of 40,000 pounds sterling.

Mr. Baker, under cross-examination by J. H. Senkler, defence counsel, stated the business was conducted in a legitimate manner. He denied with considerable warmth, that there had been a party in his house for the two nights preceding the tragedy; that any person had ever been familiar with Janet Smith in his house; that there were ever any drugs on his premises, and that either the nursemaid or the Chinaman had ever been known to have connection in any way with narcotics.

Witness outlined the statement he gave the police on August 11, 1924, which contained a review of the circumstances of his arrival home on the day of the tragedy following a telephone call at his office from Wong that Janet Smith had been shot. To further questions, witness had no clear recollection of a conversation with Patrolman J. R. Green, of Point Grey, who accompanied Dr. B. Blackwood to the scene of the shooting.

Going back to the day of the tragedy, Mr. Jackson asked witness: "Didn't you take General McRae to the house?"

"No, I did not."

Wiped Up Stains.

"Am I misinformed then that you took him there and you got some strong acid and instructed the boy to clean up the blood?" pressed Mr. Jackson.

"You certainly must have been as I never took McRae there. I know I told he was there before my brother came home and that there were blood marks. I ordered them to be cleaned up," said Baker.

"Do you swear that you and General McRae were not there together, cleaning up those stains?"

"We were not—not to my knowledge now anyway," witness declared.

Baker said he had the boy clean up the blood the Wednesday following the tragedy, having refrained from giving orders to that effect until after the inquest.

Mr. Jackson asked about the witness' connection with the firm of Baker and Goldwynne, of London.

Bought Narcotics.

"Was your firm engaged in the dope traffic?"

"We handled chemicals."

"Heroin, cocaine and morphine?"

"Yes."

"Ah."

"That is most unfair," exclaimed defence counsel.

"I am laying the foundation for further questions regarding the relation of Janet Smith and the accused to this business," said Mr. Jackson.

"They had nothing to do with that business. I never discussed my business with the accused or Janet Smith," said witness.

"Did you have a contract with the Humphreys's firm, signed while you were in France with Janet Smith?"

"She was not with us on that trip."

GENERAL DEPRESSION IN CITY BROUGHT OUT BEST IN PEOPLE IN ENDEAVOR TO HELP NEEDY

Unemployment Was Not Specially Acute, But Followed on Lean Preceding Years—Peterboro Has Reason to be Proud of Generous Spirit.

SPLENDID EFFORTS MADE BY SOCIETIES

Kindly Deeds of Generosity Cannot be Tabulated and Work of Churches is Uncounted—Fraternal Societies and Clubs Did Big Share of Work.

In common with every other manufacturing centre, Peterborough has during the winter just passed had an unusually difficult problem to solve in the matter of unemployment. Not that the industrial situation was worse in 1924-1925 than in previous years, but largely because of the lean years that preceded it. Many of the citizens needing help and employment were good, sound, thrifty family men, energetic in work and eager to make ends meet. Many of them had never previously been compelled to seek aid, and were diffident about approaching prospective employers or the city officials.

It is a recognized fact that Peterborough is ever in the forefront in efforts that co-operate for the general welfare of the citizens, and for the special needs of any given class of resident. It is among the few cities in Canada that can boast its containing no slum district. It was among the first to organize a Great War Veteran Association for the help of the returned men and the solution of his many problems, and to provide for recreation and use a magnificent hall. There are few cities that can show as good record for a generous response to outside as well as to local calls as can this city. This is evidenced by the recent donation of a car of food for needy miners in the Cape Breton area, gathered together in a few days and shipped with the good wishes of the citizens.

Peterborough had been a centre of steady and unbroken prosperity so long, it had been a city in which so many staunch working men had vested their little capital and in which a very large proportion owned their own homes, that it was hard to realize the problem was not one of transient workers temporarily out of employment, but the under-employed permanent band. He was of a class that would suffer long ere admitting his needs, and hated the very thought of accepting help. That man, and that man's family, suffered most.

Everyone Helped

It is a remarkable story, this tale of helping the unemployed, for during the winter many cases were encountered where the poor helped the poor, the wage-earner shared up with his former mate, and even the indigent shared his last loaf with him who had no loaf to share. But not these alone. If one get in conversation with men of almost every financial circumstance he may get from the vast majority of them a confession that these men, quietly, secretly, have been giving till it hurts, but wild horses could not drag from them the identification of those to whom they have given. While hundreds of Peterborough citizens will thus give that a little child may not need clothes, forego luxuries that others may be fed, and wear patched shoes that women may not go barefoot, no one may cast a slur upon the city.

Not only individuals, but fraternal

(Continued on page 10.)

OVERTURNING OF SAND-SUCKER BLAMED ON CAPTAIN DROWNED IN LAKE ERIE WITH EIGHT OF CREW

Neglected Precautions Against Flooding of Hold When Sand-sucking Hose Removed.

CORONER'S INQUEST

Government is Advised to Improve Life-saving Station at Point Pelee.

WINDSOR, May 15.—(Canadian Press).—Blame for the capsizing of the Sandsucker, Kelley's Island, of Sandusky, which turned upside down off Point Pelee May 2, was blamed by a coroner's jury at Leamington yesterday afternoon on the skipper of the craft, Captain William G. Slackford, who was drowned, with eight of his crew, in the fatality.

Negligence on his part in ordering the sand-sucker hose to be disconnected before the aperture through which it was thrust could be covered in the lee of a rough sea was given as the cause of the accident.

Several recommendations to the Canadian Government were also contained in the jury's report. The Goverment was asked to equip the life-saving station at Point Pelee with an up-to-date boat to replace an antiquated and unseaworthy craft; with a runway, extending from one side of the point to the other so that the life-boat could be used in quickly answering distress calls from either side; with a watch tower, and with a new boat house to accommodate the boat and the men.

Too Rough For Rescue.

From witnesses the jury learned that when the life-crew saw the survivors of the Kelley Island standing on the keel of the upturned boat, they were unable to go to their rescue and take them off because of the rough sea. Capt. James Wilkinson, in charge of the station, told the jury that he had repeatedly called the attention of the inspector of life-saving equipment at Parry Sound to the condition of the equipment without getting any action on the latter.

Seven out of a crew of sixteen were saved when the Kelley Island capsized. The boat had finished loading sand and was about to clear for Sandusky, in a rough sea, when

(Continued on page 8.)

MASSEY BURIED AT WELLINGTON

Funeral of New Zealand's Premier From the Parliament Buildings.

DENSE THRONGS.

WELLINGTON, New Zealand, May 15.—(Canadian Press Cable).—A seemingly endless procession of mourners passed before the casket containing the mortal remains of Premier W. F. Massey for several hours previous to the funeral of the noted statesman Thursday. Dense throngs stood bareheaded and silent as the hearse moved on its way to the cemetery, and in the long cortege were several motor cars filled with beautiful floral tributes.

The funeral took place from the parliament buildings, where the deceased had been a conspicuous figure for many years as head of the government of the Dominion of New Zealand, and where he had had many political triumphs in his lengthy occupancy of the premiership. Interment was in the cemetery at Point Raswell.

Disappointment Promised Some on Thursday Morning

TORONTO, May 15.—(Canadian Press).—Attorney-General Nickle stated this morning that all beer permits would not be issued by May 21, the date set for the sale of the new beverage.

He stated, however, that a sufficient number would be ready by that time for the sale to commence.

BUSH FIRES AT HEAD OF LAKES ARE EXTENDING

Heavy Forest Loss Threatened Unless Rain Comes Soon to North Shore.

DRIVEN BY WIND

Country Dry as Tinder — Seaplanes to be Sent to Help.

FORT WILLIAM, Ont., May 15. —(Canadian Press)—Unless rains come soon it is possible that damage amounting to hundreds of thousands of dollars may be done in the district round the head of the lakes. Fires seem to be starting up in all directions and the country is now as dry as tinder, so that fire-fighting is carried on under the worst possible conditions, accentuated by the high winds.

Accurate news of the extent of the fires is hard to obtain, as most of the settlers in the threatened districts are too busy fighting the flames. Late last evening word was brought in that the homestead of a family named Webb, settlers in Conmee township, had been surrounded by fire and all the buildings destroyed.

The fire that was creeping up towards the watershed of Fort William water supply, Loch Lomond, has been fairly well checked, but in the outlying regions, where help is scarce, it is harder to make an impression on the advancing flames. Fires are still raging beyond Hymers, on the Duluth extension of the Canadian National Railway, and through the settlement, chiefly composed of Finns, the vicinity of Nolalu and Silver Mountain. Many of the old lumber camps have gone up in smoke.

The reports of small fires have been received from Dorien, Sawyer's Bay and Black Bay, along the lake front.

Max Rabbits, Chief Fire Ranger, is massing his forces and word has been received from the Dominion Forestry Department that seaplanes will reach the head of the lakes in a few days, to assist the fire-fighters.

PLEDGES AGAINST BEER.

OTTAWA, Ont., May 15.—The Ottawa Methodist district Thursday adopted resolution urging a pledge-signing campaign in Ontario against the use of 4.4 beer, which was referred to as a "retrograde step" by the Ferguson Government, and a "violation of public trust."

MARKET GAS TANK.
FILL UP YOUR CAR ON SATURDAY FOR SUNDAY. NOT OPEN SUNDAYS. SEE PRICE FOR ANY QUANTITY ON PLAIN PRICE DIAL. VISIBLE TANK, HANDY, 2 WAY STATION. WALTER STOCKER, MARKET CLERK. STATION OPEN TILL 11 P.M. SATURDAY.

MEMBERS OF CORINTHIAN, PETERBOROUGH, AND ROYAL ARTHUR LODGES, ARE REQUESTED TO MEET IN THE MASONIC HALL, ON SUNDAY, MAY 17TH, AT 6.30 P.M., FOR THE PURPOSE OF ATTENDING DIVINE SERVICE AT ST. ANDREW'S CHURCH. VISITING BRETHREN WILL BE CORDIALLY WELCOME. MASONIC CLOTHING. — F. C. DOBBIN, SEC. PETERBORO LODGE.
2d116 658

KING GOVERNMENT IS SUSTAINED BY 77 MAJORITY ON AMENDMENT TO BUDGET URGING FREE TRADE

Originally Submitted by Progressive Leader, But Ruled Out of Order.

REVIEWED BY EVANS

Adoption Would Have Meant Want of Confidence in Govt., Premier Said.

OTTAWA, Ont., May 15 — The Progressive amendment to the budget was defeated in the House of Commons last night by 110 to 33, a majority for the government of 77.

The budget then received second reading.

On Second reading of the bill to amend the Customs Act — the bill giving effect to tariff changes proposed in the budget—John Evans of Saskatoon yesterday afternoon moved the amendment which Robert Forke, Progressive leader, proposed on March 26 to the main budget resolution. Mr. Forke's amendment was then ruled out of order as a Conservative amendment had already been moved.

The Progressive amendment as moved yesterday by Mr. Evans follows:

"The House regrets that the budget presented by the acting minister of finance contains evidence of the application of unsound principles of public finance, affords no relief from the excessive burdens of indirect taxation and constitutes a failure to carry into effect substantial economies in public expenditure, and the fiscal policy of the Liberal party as from time to time enunciated;

And that the policy of protection maintained in the present budget has greatly increased the cost of living and production has failed to provide adequate revenue or to prevent serious depression in trade and industry;

And be it further resolved that a revision of the tariff schedules based on the needs for revenue instead of on the principle of protection is long overdue, and should be immediately undertaken in order to bring down the costs of living and to place our industries on a permanently sound basis."

In Awkward Position

A. J. Lewis (Progressive, Swift Current) declared that the amendment before the House placed some of the members in an awkward position. When the budget vote was being taken, there were only two things before the House. The first was a vote on the Conservative amendment, and the second was a vote on the budget. Mr. Lewis stated that he had previously intended to support the sub-amendment moved previously by Mr. Forke, but declared out of order. He had also questioned the government in respect to the bringing down of certain legislation which he thought was of prime interest to the country, and the answer he had received was to the effect that this legislation

(Continued on page 3.)

PETITION AGAINST SUNDAY DOCK TOIL

Clergymen of Quebec Port Appeal to Minister of Justice.

QUEBEC, May 15.— Honorable Ernest Lapointe, Minister of Justice, will be formally waited upon when he arrives here on Saturday to attend the banquet of Hon. Dr. Beland, Minister of Health and Civil Re-establishment, and asked to lend his support to the movement now on foot to eliminate Sunday work on the docks as far as possible.

A few days ago Rev. Abbe Philip Casgrain, Roman Catholic chaplain for the port of Quebec, and a number of other clergymen of various denominations, drew up an appeal in this sense. The preliminary information contained therein has already been forwarded to Ottawa.

The Federal Government, through the Minister of Justice, will be asked to get in touch with the steamship lines using the St. Lawrence water route, suggesting that the dates of their sailing be changed so that all the liners will not arrive in port on Sunday. This, it is claimed, seriously interferes with the Sabbath obligations of all those who must meet the ships.

It is generally understood that the sailing schedules will not be changed this year, as much confusion would result.

DISMISS EMPLOYEES.

German Railways Will Cut Staff as a Measure of Economy.

BERLIN, May 14 (Canadian Press).—As a measure of economy, the German railway administration announces that thirty thousand employees will soon be dismissed. The railways now employ seven hundred and sixty-five thousand persons.

FRUIT TRADE AGREEMENT

VERNON, B.C., May 14.—The directors of the Associated Growers' here have accepted the proposition from the wholesale dealers of the Prairie Provinces whereby 90 per cent. of the jobbing trade guaranteed full support in distribution of British Columbia fruit crop through the Associated Growers' own representatives.

FOR SALE—CHEAP, 60 HEAVY WOOL OIL BARRELS; GOOD CONDITION; CLEAN. CANADIAN WOOLLENS LTD. PHONE 1410. 3d117 674

REPEAT PERFORMANCE.
ALL SAINTS' DRAMATIC CLUB WILL REPEAT THE PLAY "THE STUBBORN MOTOR CAR," TONIGHT IN THE PARISH HALL, AS A NUMBER OF PEOPLE WERE UNABLE TO GET IN AT THE SECOND AND THIRD PERFORMANCE. 1d115 1206

SECURE YOUR SEATS
SYMPHONY ORCHESTRA CONCERT AT THE GRAND, TUESDAY, MAY 19TH, IS A WORTH WHILE EVENT. THE CHANCE TO HEAR NORMAN JOLLIFFE, NEW YORK BASS BARITONE MAY NOT COME AGAIN FOR YEARS, AND LEO SMITH, CELLIST IS ALWAYS WELCOMED AND CAN'T COME TOO OFTEN. TICKETS ARE $1.00, 75 AND 50 CENTS AT CONSERVATORY, GREENE MUSIC STORE AND DOMINION BANK. PLAN OPENS SATURDAY, 10 A.M.

MEMBERS OF PETERBORO LODGE, No. 111, I.O.O.F., ARE REQUESTED TO MEET AT THE LODGE ROOM SATURDAY, MAY 16TH, AT 2 P.M. FOR THE PURPOSE OF ATTENDING THE FUNERAL OF OUR LATE BRO. C. NOYES. SISTER LODGES INVITED. W. FAIR, N.G. 1d115 670

WANTED — A GRADUATE NURSE FOR FIRST AID DEPARTMENT. APPLY, STATING EXPERIENCE. CANADIAN GENERAL ELECTRIC CO. 3d116-638

GREEN'S GARAGE.
FOR RELIABLE SERVICE AT REASONABLE PRICES BRING YOUR CAR TO G. WALTER GREEN COMPANY, LTD. PHONE 92. 3d116 641

WE'RE HERE YET.
CANADIAN TENT AND AWNING CO., LTD., WISH THE PUBLIC TO KNOW THAT THEIR ADDRESS IS STILL 376 WATER STREET. THEY ARE BUSY, BUT NOT TOO BUSY TO TAKE CARE OF ALL WORK ENTRUSTED TO THEM. IN ADDITION TO HOUSE AWNINGS, SPECIAL ATTENTION TO RECOVERING AND REPAIRING AUTO TOPS AND CURTAINS. 'PHONE 1451. 2d-116-654

PETERBOROUGH STREET RAILWAY NOTICE.
STREET CARS WILL COMMENCE SUNDAY OPERATION ON SUNDAY, MAY 17TH. FROM 9 A.M. TO 11 P.M.
TWENTY MINUTE SERVICE ON ALL LINES EXCEPT WEST OF PARK STREET ON CHARLOTTE STREET.
ADULT FARE—10 CENTS.
CHILDREN UNDER 6 YEARS OF AGE—5 CENTS.
HYDRO ELECTRIC RAILWAYS, PETERBOROUGH DISTRICT.
3d-12, 13, 16-600

PRESTON'S ASSERTION OF HAVING BEEN FOLLOWED BY DETECTIVE FANTASTIC, SAYS C.P.R. MANAGER

Denial of Charge Cabled From London to Ocean Rates Enquiry Committee.

THURSDAY SESSION

Preston Admits He Would Interview Shippers First If Making Enquiry Again.

OTTAWA, May 15. — (Canadian Press).—Cross-examination of W. T. R. Preston, the author of the report asserting that a great ocean combine existed on the North Atlantic, the effect of which was almost to isolate Canadian imports and exports from other ports of the world reached by ocean routes, was again the feature of Thursday afternoon's sitting of the Ocean Rates Committee.

A declaration of Mr. Preston made at a previous sitting, was contradicted at the outset of yesterday's hearing. C. H. Montgomery, K.C., counsel for the steamship companies, read a cablegram from Sir George MacLaren-Brown, European general manager of the C.P.R., declaring that he had never detailed a detective to follow Mr. Preston while the latter was in London. "Preston's statement absolutely incorrect and fantastic. I did not have him followed by a detective. Why should I?" read the cablegram.

"Produce the telegram which he sent to have me watched in Vienna," retorted Mr. Preston. "What's the use of talk of that sort?" he added.

Sources of Information.

Mr. Montgomery took Mr. Preston through a number of the statements contained in the report and asked him various questions designed to bring out the sources of the information and its application to ocean rates as at present constituted. Some of the letters from manufacturers were dated in 1919 and 1920. One extract which stated that a manufacturer with British connections would have to close down unless ocean rates were reduced, was referred to.

"Did you investigate to see if this factory closed down?" asked Mr. Montgomery.

"No," was the reply.

"Wasn't it a matter of interest to you to see if this calamity occurred?" pursued steamship counsel.

Mr. Preston replied that he had not pursued his investigation any further.

"But you put it in your report," commented Mr. Montgomery.

Mr. Preston expressed the opinion that wheat rates were fixed by the conference, notwithstanding the fluctuations which sometimes occur a number of times daily during the grain shipping season. He said that he thought there should be some measure of control of ocean rates. He persisted in the statement contained in his report that British steamship lines "controlled by peers, baronets and knights" car-

(Continued on page 8.)

YOUR CHILDREN'S EYES.
The class-room of to-day makes greater demands upon the students' eyes than ever before. Are you sure that your child is not handicapped by the need of glasses? This is a vital matter which should not be neglected. See W. H. Lacey, Optometrist, 410 George Street. 'Phone 1160.

RIDING LESSONS GIVEN.
LADIES GIVEN SPECIAL ATTENTION. TERMS MODERATE. APPLY 558 HOMEWOOD AVENUE. PHONE 1258. 3d117 668

"Shall We Meet and Know Our Loved Ones After Death?" HEAR REV. WM. ALLAN Discuss This Subject in ST. PAUL'S CHURCH - TONIGHT

BABY CARRIAGES, ETC.

FOR SALE—REED WICKER CARriage, ivory, in good condition. Phone 1024. 3d-115-11142

RAILWAY TIME TABLES.

CANADIAN NATIONAL RAILWAY. All Trains Daily Except Sunday. (Corrected to date.)

No. 91—7.10 a.m. for Lindsay and Toronto.

No. 96—8.10 a.m., for Port Hope and Toronto, Montreal, Halifax and Portland, Me.

No. 93—8.20 a.m., for Lindsay, Blackwater, Junction, Orillia, Midland, Norch Bay and Toronto.

No. 98—8.35 a.m., for Hastings, Campbellford, Belleville and points on the main line east.

No. 371—8.30 a.m. for Lakefield.

No. 92—12.00 noon for Lindsay, Port Hope, Ottawa, Toronto, Buffalo, New York and Philadelphia making connections with the International Limited for London, Detroit, and Chicago.

No. 100—12.15 p.m., for Hastings, Campbellford, Belleville and Ottawa.

No. 373—12.05 p.m. for Lakefield.

No. 95—5.30 p.m., for Lindsay, Orillia, Midland, North Bay and Toronto.

No. 99—8.19 p.m. for Lindsay.

No. 94—9.10 p.m., for Port Hope, Montreal and Boston. Halifax and Portland, Carries sleeper for Montreal.

CANADIAN PACIFIC RAILWAY. (Corrected to date.)

GOING EAST—

12.05 p.m.—Norwood, Havelock, Bonarlaw, Tweed, Perth, Smith's Falls, Kingston, Ottawa, Montreal and intermediate points daily. On Sunday this train proceed east only as far as Havelock.

8.20 p.m.—Indian River, Norwood, Havelock and Tweed. Daily except Sunday.

11.55 p.m.—Havelock, Tweed, Kingston, Perth, Smith's Falls, Montreal, St. John, Boston and New York. Daily except Saturday.

12.55 a.m.—Havelock, Tweed, Kingston, Perth, Smith's Falls, Ottawa.

GOING WEST—

4.25 a.m.—Myrtle, Toronto, Guelph, Goderich Hamilton, Galt, Woodstock, St. Thomas, London, Chatham, Detroit, Chicago and New York. Daily.

6.00 a.m.—Toronto (Yonge street), Owen Sound, Teeswater and intermediate points. Daily except Sunday.

7.30 a.m.—Toronto, Hamilton, Brantford, Buffalo, Rochester, Boston, New York, Galt, Woodstock, London, Chatham, Detroit and intermediate points between Peterboro and Toronto. Daily except Sunday.

9.35 a.m.—Bethany, Lindsay, Orillia, Port McNicol and intermediate points. Daily except Sunday.

3.35 p.m.—Toronto, Hamilton, Brantford, Buffalo, New York, Galt, Woodstock, London, Windsor, Detroit, Chicago and intermediate points between Peterboro and Toronto. Daily.

6.50 p.m.—Lindsay, Toronto and intermediate points. Daily except Sunday.

MEDICAL.

DR. BUCHANAN, F.R.C.S., Edinburgh M.R.C.S., Eng., L.R.C.P., London. Eye, Ear, Nose and Throat Specialist. Hours 9-11, 2-4 p.m., and 7-8 p.m. 'Phone 519. Office, corner Water and Murray streets.

DR. O. C. CRAGG— Eye, Ear, Nose and Throat Specialist. Office 295 Charlotte street, formerly occupied by Dr. Neal. Hours—9-11 a.m., 2-4 p.m., 7-8.30 p.m. Telephone: House 980J. Office 2185.

BARRISTERS AND SOLICITORS

J. W. REID—Barrister, Solicitor, etc. Successor to A. E. Dixon. 397 1-2 George street. 'Phone 620.

GORDON & O'BRIEN — Barristers, Solicitors, Notaries. Money to loan on easy terms. Special attention to Patents and Trade Marks. Phone 219. G. N. Gordon, K.C., M.P., J. A. O'Brien. Mr. Gordon will be in his office every Saturday during the Session.

S. T. MEDD—Barrister, Solicitor, Notary. Office over the Dominion Bank, corner of George and Simcoe streets. Telephone No. 22. Private funds to loan at current rates upon easy terms.

O'CONNELL & CORKERY—Barristers, Solicitors and Notaries. Money to loan at the lowest current rates of interest. Daniel O'Connell, John R. Corkery. Hunter street, two doors west of the Post Office.

DUMBLE & JOHNSTON—Barristers, Solicitors, etc. Office, over the Toronto Savings and Loan Company, George Street. D. W. Dumble, K.C., W. Johnson.

R. R. HALL—Barrister, Solicitor, etc. Peterboro, Ont. Office, corner of Hunter and Water streets, over the Canadian Bank of Commerce. Trust Funds to loan on easy terms of payment.

JAMES FORDYCE STRICKLAND— Barrister, Solicitor, Notary Public. Peterboro. 'Phone 191. Money to loan. 375 Water street.

WILFRID F. HUYCKE, Barrister, Solicitor, Notary Public. 395 Water street. Telephone 239.

PECK, KERR & McELDERRY, Barristers, Solicitors and Notaries. Office, Water street, Peterboro. Money to loan at the lowest current rates of interest. Telephone 1950. E. A. Peck, F. D. Kerr, K. C., V. J. McElderry

F. T. WEBSTER, Ontario Land Surveyor, Registered Professional Engineer, formerly with Lewis and MacRostie of Ottawa. Phone 968.

BY AUCTION

Oldsmobile Six. Has run less than 600 miles. To be sold to clear title Market Square, Saturday, at 11 a.m.

WORK WANTED

WANTED—ALL KINDS OF GARDening work and painting. Apply 457 Parnell St. 3d-116-11162

WANTED—WORK BY EXPERIENCed woman. Cook three years at summer resort work. Apply to box 11163 Examiner. 3d-116-11163

WINDOW CLEANING—J. A. FOSTER 585 Patterson St. Storms taken down. Phone 1763J. 26d-119-10515

WORK WANTED—INTERIOR AND Exterior House Painting and Calsomining by an experienced man. Phone 1646J. W. J. Tranter, 607 Chamberlain. 12d-24,27,29,1,4, 6,8,11,13,15,18,20-10623

WORK WANTED — BY RESPECTable man few hours work a day to fill in spare time; handy round house, lawns, etc. Apply by letter J. E., 106 McDonnell St. 3d-115-11125

WANTED — RAGS, BONES, OLD stoves, copper, brass, zinc, rubber, auto tires, wood ashes. Will send a man and clean your cellar or ash house free of charge. Address Stevens, 364 Mark street, or 'phone

POULTRY AND EGGS

WE BUY HENS AND CHICKENS and pay almost any price. Phone 2097E. 20d-124-10862

EGGS OR HATCHING, WHITE Wyandottes and White Leghorn, $1.00 per fifteen. W. Wheeler, 29 Brown St. 12 18 23 24 25 30 1 2 7 8 9 14 15 10466

POULTRY FOR SALE — 20 S. C. White Leghorns. Apply S. E. Moncrief, phone 607J. 3d-117-11204

FOR RENT

TO RENT—COMFORTABLE HOUSE on Antrim, conveniences, choice location, near George St. Phone 2211f. Apply 183 Antrim. 6d-118-11128

FOR RENT—SHED SUITABLE FOR Cars. Apply 184 Brock St. 6d-118-11126

TO RENT—NICE BRIGHT PARTLY furnished apartment, conveniences, first class range and gas stove connected ready for use. 3 blocks north of C.G.E. on Dalhousie St. handy to main part of city. Apply 293 Dalhousie St. Phone 273. 3d-117-11197

TO RENT—GARAGE — APPLY 281 Townsend, corner of Stewart. 6d-15,16,18,22,23,26-11136

TO RENT — 8 ROOMED MODERN House, 10 minutes walk from Quaker Oats and Westclox. Apply 255 Engleburn. Phone 1826J. 3d-117-11187

TO RENT—6 ROOMED HOUSE AND ten acres of good garden land, small fruits, and apple trees on place. Samuel Jay, Crawford's Grove (South). 3d-117-11192

FOR RENT—4 ROOMED, HEATED Apartment, central, modern. Phone 3493J. 6d-120 11136

LAND TO RENT FOR GARDEN OR building purposes. Apply 81 Crescent street. 3d-117-648

RENT—FURNISHED APARTMENT— Apply 208 MacDonnell street. 6d-119-11182

TO RENT—2 NICE BRIGHT FURnished bedrooms, very central, board optional, use of phone. Call 2032J. 6d-118-11136

TO RENT — 2 ROOMED FLAT. Phone 1522J. 3d-116-11151

TO LET—APARTMENT—MODERN—Heated. Phone 1232J. 12d-123-11124

7 ROOM HOUSE TO RENT WITH all conveniences and furnace. 256 Aylmer St. Apply 139 Lansdowne St. 3d-116-11164

FOR RENT — HEATED APARTments. Apply 95 Hunter St. W. 6d-117-614

FOR RENT—EIGHT ROOM HOUSE all conveniences, furnace, oak floors, garage. Apply 571 Aylmer St. 3d-115-11147

TO RENT — 5 ROOM HEATED Apartment, Garage. Apply 265 Rubidge. Phone 1405w. 6d-117-11112

FOR RENT—BY JUNE 1st—6 ROOMed Brick house, all modern conveniences, garden with 2 pieces of planting same at once. Phone 1024 or 592 Aylmer St. 3d-115-11144

FOR RENT—VACCUM CLEANER. 'Phone 1197. 24d-121-10563

FOR RENT

MODERN HEATED APARTMENT IN Bank of Commerce Building. Immediate possession. Apply 437 George street dtf

FOR RENT—FURNISHED OR UNfurnished rooms, also place for car. Apply 294 Stewart. 3d-161-10664

FOR RENT—HEATED OFFICE ON George street. Apply 437 George street. dtf

FOR RENT — APARTMENT "D" Nova Scotia Apartments. Immediate possession. Apply 437 George Street. d t f

TO RENT—3 OR 3 ROOMS, FURnished or unfurnished, bathroom, flat suitable for gentleman, heated, use of phone. 'Phone 1509M. 8d-115-10570

FOR SALE

FOR SALE—PIANO BY NORDHEIMer, only 9 months in use, a bargain. Lawson, 144 Hunter street. 3d-115-622

FOR SALE—PIANO BY WILLIS AND Co., fumed oak, a splendid piano. Lawson, 144 Hunter St. 3d-115-623

FOR SALE—PIANO BY MASON AND Risch, in very good condition. A bargain. Lawson, 144 Hunter St. 3d-115-624

FOR SALE—TREASURE STOVE, IN good condition. Apply 189 Elm. 3d-115-11094

GOOD COOK STOVE WITH WARMing closet; dressing table; organ. 67 Sophia street. 3d-117-648

FOR SALE—ONE McCLARY 3 BURner Gas Stove; one four lid range with water front; round quartered oak extension table; square extension table; oval extension table; Kitchen and drop leaf tables; buffet and sideboards; bedsprings and mattresses. 334 Water St., phone 567. 3d-117-11189

FOR SALE — EVER BEARING Strawberry and Raspberry Plants. Apply S. E. Moncrief, phone 607J. 3d-117-11203

FOR SALE — SQUARE GRAND piano; also gent's wheel, both in good condition. 'Phone 1811W. 3d-115-11096

FOR SALE — BODY HARDWOOD, hard slabs, hemlock slabs and coke. Close prices at Thompson's, phone 2260 or 1026J. 6d-120-11195

FOR SALE — SPECIAL SALE OF Wool Mattresses to be cleared at a bargain prices; all sizes. The Economy Furniture Store, opp. Opera House. 2d-116-11194

FOR SALE—GIRL'S BICYCLE—Apply 372 Rubidge St. 3d-117-11193

FOR SALE—AT 485 DONEGAL ST.—a solid oak dining room table and chairs in perfect condition. Apply 485 Donegal. 3d-117-11181

FOR SALE—WELL BRED HOMING Pigeons for sale. 5 Wolsley St. 2079J. 3d-116-11178

FOR SALE—10 VOLUMES COLLIER'S Encyclopedia, absolutely new, also 10 volumes Mark Twain's works. Apply 510 Homewood Ave., phone 1095w. 3d-115-11140

FOR SALE—OLD COUNTRY PIANO; also Buster Brown Waggon and one Disco. Apply 136 Park St. 3d-116-11167

FOR SALE — CHAPEL ORGAN IN first class condition. Apply Box 993, Peterborough. 3d-116-11165

FOR SALE—AT BARGAIN PRICE—A Fordson tractor, with three furrow plough, and set of engine discs. All in good condition. Apply to owner W. J. Banister, Campbellcroft, Ont. 3d-116-639

FOR SALE—IRISH COBBLER POtatoes for seed, 75c a bag at cellar. Apply Willys Lang, Fraserville. 'Phone 83 r 43, Millbrook. 1-11, 13, 15-11042.

FOR SALE—$11.00 PER CORD BUYS good heavy hardwood slabs; Hemlock, pine and hardwood at reduced prices. Manvers potatoes 60c a bag. Phone 676F, and at night 1830m. 12d-124-11141

FOR SALE — HAPPY THOUGHT Range, with reservoir, in good condition. Apply 129 Rubidge St. or Phone 1497. 3d-115-11143

FOR SALE — PRIVATE SALE OF Household Furniture, contents of four rooms; also Treasure Stove, practically new; heated by coal, wood or gas. Apply 429 Rubidge street. 3d-116-11161

FOR SALE — SEVERAL ARTICLES of household furniture including cook stove, congoleum rug, bed, table, desk, hall rack and also a portable sleeping porch with screen, sashes. 417 Sheridan St. 3d-116-11166

FOR SALE—FIRST CLASS SECOND Mortgage of $1,900 drawing interest at 7 p.c., for $1,800. This is good buying. Apply 345 Rubidge St. 3d-116-11158

FOR SALE AT A BARGAIN—A SET of computing scales, weighing accurately 25 lbs., computes from 4c to 30c, color dark blue, first class condition. Apply to P. O. Box 591, Havelock. 3d-116-637

FOR SALE — 1 SUPREME STEEL Range; 1 Kitchen Table; 1 Settee; 1 Mahogany Table; 1 small Rug; 1 Dresser and several articles of clothing cheap. Apply 571 Water St. 2d-115-11153

FOR SALE — MEN'S WORKING Boots $2.95, Black and Brown; Khaki Pants, all sizes, $1.75; Men's Work Shirts and Sunday Shirts, 98c; Garden Hose, corrugated, 12c a foot; Window Blinds 68c; Ladies' Silk Hose 29c; Boilers and Wash Tubs and all kinds of furniture, mattresses, springs and beds for sale. 392 Aylmer. 3d-115-11110

FOR SALE—RASPBERRY PLANTS, red, blue and black. G. N. Moncrief. Phone 484 r 11. 6d-116-599

FOR SALE—SPECIAL MANVERS POtatoes, 60c per bag. Phone 676F. W. H. Baker, Peterboro Planing Mills. 12d-113-466

FOR SALE — TOP SOIL — PHONE 1903J. 12d-117-10916

FOR SALE — DRY HARDWOOD Slabs, cut, $6.00 per ½ cord; Dry Hemlock Slabs cut $4.50 per ½ cord. Phone 1937 or 1372J Evenings. W. J. Fitzgerald, 242 Perry St. 26d-129-10848

SENATOR DUNLAP STRAWBERRY plants—60c hundred, $3.00 thousand. Free sixty page book—Strawberry Growing, if requested. R. H. Campbell, Keene. 12d-119-10972

FOR SALE—SMALL HEN HOUSE; Also netting. Cheap. Apply 137 Stewart. 6d-116-11067

FOR SALE.

BICYCLE FOR SALE—CHEAP; APply 561 George St. 6d120-11205

FOR SALE — CASTING ROD WITH reel. Apply Huxley, Fradette Ave. 3d-117-11208

FOR SALE——BRUSELLS RUG—3 x 3, in good condition. Apply 625 Aylmer. 3d-116-11155

FOR SALE — A SET OF 5 GOLF Sticks and Bag in good condition. Phone 1339m. 3d-116-11154

FOR SALE—UPRIGHT PIANO, GOOD order, will take $100 cash. 139 Sherbrooke. 3d-116-11171

FOR SALE—7 H. P. SAWING OUTfit, one 2 cylinder 12 h.p. Fairbanks Morse; one Maxwell truck, 1½ tons, one 2 cylinder Koban outboard motor. Apply C. R. Ball, Lakefield. 3d-116-11149

FOR SALE—SIDEBOARD, KITCHEN range, Dining Room Chairs, 3 piece Parlour Suite. Apply 231 Bethune St. or phone 1116J. After 6 o'clock. 3d-116-11170

FOR SALE — ELECTRIC RANGE Cheap. Phone 1978w. 3d-117-657

AUTOS FOR SALE

FOR SALE—OVERLAND TOURING 1922 model, first class condition, cheap for quick sale. Phone 1498F or apply 440 George.

CAR FOR SALE — FORD 1 TON Truck; overhauled; new cord tires. Must be sold; make offer. Apply Green and Revoy Garage, corner George and Smith Sts. 3d-117-11211

CAR FOR SALE — FORD COUPE—newly overhauled, first class condition. Apply 415 Dublin. 3d-117-11214

CAR FOR SALE — CHEVROLET Baby Grand Sedan in good condition. Cheap for quick sale. Apply 588 Wolfe. 3d-116-11153

CAR FOR SALE—MAXWELL TOURing 1918, overhauled, repainted, new tires, new battery, new radiator. Price reasonable. Phone 733. 3d-116-11173

AUTOS FOR SALE—1 FORD COUPE; 3 McLaughlin Tourings; guaranteed condition. Oldsmobile Garage, 182 Hunter, Phone 278w. 3d-115-11134

CAR FOR SALE—FORD TOURING Car; price reasonable. Phone 484 r 13. 3d-115-11131

FOR SALE—1923 FORD COUPE IN good condition. Phone 1625J. 3d-116-11139

CARS FOR SALE — TWO STUDEbaker automobile, five passenger tourings. One brand new, fully guaranteed; one used but refinished, new tires, overhauled, dealer changing franchise; wonderful bargains; make your offer. Twenty Charlotte. 8d-122-11200

CAR FOR SALE — OVERLAND Light Four Touring; repainted; bargain. J. Coones, 307 Louis St. 3d-117-11201

CAR FOR SALE — CHALMERS SIX in good condition, newly painted, price moderate, will consider deal. Apply Stanley Bishop, phone 744. 3d-117-667

HOUSES, REAL ESTATE

FOR SALE—ON PAVED HIGHWAY, fruit and asparagus farm of about eleven acres. Home and buildings modern in every respect. Full information supplied by W. J. Tully, jewelr. 170 Charlotte street. 'Phone 320. 7d-116-11038

FOR SALE—1 NEW HOUSE, 16 McGill St. Apply Pulkinghorn's Garage, 182 Hunter, phone 278w. 3d-115-11133

FOR SALE — NEW 6 ROOM HOUSE on Wilson Avenue, near Car Line and River, easy terms. Apply H. Wilson, 2 King George Street. Phone 1254J. 12d-126-10843

FOR SALE—BEAUTIFUL HOUSE—Brick, hardwood floors, hot water heating, finished attic, garage, 2 fire places. 599 Gilmour St. 26d-139-11172

FARM FOR SALE—TWO THOUSAND dollars will purchase equity in a good farm of 200 acres, suitable for general farming and stock raising. Good house, good barns, good water, splendid maple woods. The purchaser would be able to take off enough wood each year for the next five years to pay the carrying charges. For particulars apply The Review Office, Peterborough. 26d-133-535

FOR SALE—BUNGALOW—6 ROOMS, 2 piece bath, hardwood floors, fireplace, furnace, electric lights, good well, cellar cemented with outside entrance. Garage, large poultry houses, small fruits, half acre or will sell with quarter acre. North end, close to school and car line. Small payment, balance as rent. Apply 255 Reid St. 26d-116-10418

FOR SALE — NEW HOUSE ON Monaghan Road, centre hall plan; oak floors throughout. Moderate price. Terms to suit purchaser. Apply 437 George street. dtf

Business Opportunities

TEA ROOM OR RESTAURANT— Ready cash. Phone 2248w. 3d-117-11129

BUSINESS OPPORTUNITIES—Garage and Gas Service, well equipped. One of the best locations in city. Apply Box 11210 Examiner. 3d-117-11210

LOOK — ICE CREAM, GROCERY, confectionery business and property with two good apartments over stores, big turn over; would sell or exchange for city property. Apply 293 Dalhousie St. 3d-119-11198

NOTICE

OLD MIRRORS RE-SILVERED AT 34 Stewart St. 6d-119-11175

CHIMNEYS AND FURNACES Cleaned. Phone 1851w. 26d-126-10759

WHEN WANTING A TAXI FOR CITY or country driving, call Grover Halpin at Pulkinghorn's Garage, phone 278w. 26d-136-11081

A. ATKINS — NEW AND SECOND Hand Store, 189 Charlotte St. Used Furniture, Stoves, Clothing, etc., bought and sold. Phone, 771 and we will call. 26d125-10715

NOTICE—HENRY BROS., CARPENters and builders. Estimates given on new and repair work. Hardwood flooring a specialty. 'Phones 1024 or 2009W. 552 Aylmer street

WANTED

WANTED — SINGLE ROOM WITH Board. Very central. 185 King. 6d-120-11213

DISCARDED ARTIFICIAL TEETH, Bridgework wanted, any condition. Check remitted upon receipt. L. Baker, 266 Crawford St., Toronto. 12d-121-580

BEES WANTED—FIFTY COLONIES Bees, Supers and Combs. State price. George F. Stevenson, R. R. 2, Hastings, Ont. 12d-126-11190 2 wkly-21,28-11190

WANTED — LARGE FRONT ROOM wanted, George St. North, front view, with fire place if possible. Appl. box 665 Examiner office, stating conveniences and rental. 3d-117-665

WANTED — QUANTITY OF USED Barrels. Apply Porcelain Dept., Canadian General Electric. 3d-117-661

WANTED — DISCARDED ARTIFIcial teeth and old gold; highest price paid. Phillips Dental Laboratory, 408½ George St. 26d-133-543

HELP WANTED—Female

WANTED — WOMEN FOR HOUSEcleaning. Apply White House. 3d-115-11148

WANTED — A RELIABLE WOMAN or girl of good appearance for a small country inn. Apply Mrs. Wentworth, Gamebridge, Ont. 2d-115-640

WOMAN FOR LIGHT HOUSE KEEPing for family of three. Apply 33 Crescent St. 3d-116-11156

WANTED — STENOGRAPHER FOR temporary position. Apply box 1600 Examiner office. 1d-115

WANTED AT ONCE—EXPERIENced general. Apply 437 Downie. 3d-117-669

BOARDERS WANTED

WANTED—2 OR 3 CHILDREN TO board by the week. Phone 1522J. 3d-116-11159

WANTED—BOARDERS OR ROOMers; central; all conveniences; 68 Murray St. or phone 1283J. 12d-121-11043

BOARDERS WANTED — 2 BOARDers can get good board with English people with all convenience. Phone 1856F. 3d-117-11202

SITUATIONS WANTED

SITUATION WANTED — YOUNG Stenographer desires position. No experience. Apply Box 11135 Examiner. 3d-115-11135

LOST

LOST — BETWEEN MARK AND George St.; seven dollars belonging to working boy, reward, if left at Examiner office. 3d-117-11212

LOST — BUNDLE OF WINDOW Blinds, vicinity Inverlea and Argyle. Please phone 1538w. 3d-115-11132

LOST—WEDNESDAY—PAIR DARK tortoise shell glasses on George or Charlotte. Finder please leave at Examiner. 3d-116-11176

LOST—DOLL, OLD FASHIONED China head. Monday, vicinity Central Park. Kindly return to 606 George St. 3d-116-653

LOST — PURSE CONTAINING $4 and some change; vicinity of McDonnel St. Please leave at Examiner. Reward. 3d-117-11188

BUSINESS CHANCES

HELP WANTED—PARTY WHO CAN make a small investment to secure an attractive position. Clerking ability desired, though young man wishing to learn a good proposition might be acceptable. Moderate salary to start, ample scope for ambition. Write Box 11146, Examiner. 3d-115-11146

BUSINESS CHANCE — HAVE YOU faith enough in your own ability to back yourself in a very attractive business, established over five years, to the extent of from $1,000 to $5,000 dollars. Lady or gentleman. Write box 11145. 3d-115-11145

TEAMING AND CARTING

CARTING, MOVING, EXCAVATING or garden ploughing wanted. Phone 979J. Jackson's Cartage, 512 Stewart. 12d-116-10850

LOCAL AND LONG DISTANCE CARtage, moving a specialty. Trip, day or job. N. H. Bradley, 704 Water St., phone 2827w. 26d-136-588

TEAMING AND CARTING, LOCAL and long distance moving. Excavating and gardens ploughed. Thos. Flannery, 200 London St., phone 1538w. 26d-136 11079

WANTED — MOTOR CARTING, ALL kinds, long or short hauling. Beatty Bros. 'Phone 2169-891r3.

PLOUGHING, CARTING, SHORT OR Long Distance Hauling. Contracting taking out cellars. Wm. Collin Bros., Phone 858 or 508 Elm. 26 118 10490

JOPLING'S NORTH STORE

LOWEST PRICES. HIGHEST QUALITY.

RUMP ROAST BEEF Boneless, 22c.

Prime Roasts Beef	15c
Pot Roasts Beef, Meaty	12½c
Rump Roast Beef, Full Cut	15c
Wedge Roast Beef	20c
Thick Plate Rib Boil	12½c
Prime Rib Rolled Roasts	28c
Fancy Sirloin Roasts, Rolled	30c

THICK ROASTS PRIME VEAL 18c.

Filets of Veal	28c
Rump Roasts Veal	20c
Stewing Cuts Veal	10c, 12c
Chops	25c

SHOULDERS YOUNG LAMB AT 25c.

Breast of Young Lamb	15c
Legs of Young Lamb	30c
Lamb Chops, Lean	25c

SHOULDER CUTS YOUNG PORK, 23c.

Ham Cuts of Young Pork	28c
Streaky Pork, Sliced or Piece	25c
Fresh Butts of Young Pork	25c
Loin Pork Chops, Trimmed	33c

PEAMEAL PICKLE BACK 35c AND 40c

Round Steak Very Best 25c

CHOICE CREAMERY Butter FRESH 33c

Phone 275 - 461 George St.

GUESSWORD LIMERICK

Said a player, Benito von Biddle,
"Oh the bass is my kind of a——(1)
When I stand by its ——(2)
If I wish I can ——(3)
By the part that is thick in the ——"(4)

(1) Friction musical instrument.
(2) Part of hog meat fed to soldiers.
(3) Uncured leather.
(4) Neither up nor down.

Do you realize how well it pays you to learn about trademarks and brands that are advertised in your newspapers. The merchants stake their whole business reputation every time an advertisement appears. Advertising is your protection.

LIVE STOCK FOR SALE

FOR SALE—ONE THOROUGH BRED Jersey Bull Calf, one month old, can be registered. Apply to P. Rowe, R. R. No. 6. 3d-116-11152

ALBERTA COAL

Leave Your Order Now. Delivery will be made on Arrival of Cars, at, per ton $13.50

Also All Sizes

LEHIGH VALLEY COAL at

Egg - - - - $14 50
Stove and Nut, ton $15.00
Pea - - - - $12.25

FIRST CLASS MIXED WOOD

Per Cord $8.00
Cutting extra.

PHONE 111

J. E. A. Fitzgerald

IRISHMAN, 117, DEAD.

Thomas Shannon Was Land Leaguer and Follower of Parnell.

BELFAST, May 15. — (Canadian Press).—Thomas Shannon died today at Ashford, Wicklow, at the reputed age of 117. He was a land leaguer and helped plough Charles Stewart Parnell's farms when the famous Nationalist leader was in jail.

NOTICE OF REGISTRATION OF BY-LAW

Notice is hereby given that a by-law was passed by the Council of the Corporation of the City of Peterborough on the 4th day of May, 1925, providing for the issue of debentures to the amount of $14,000.00, for the purpose of paying for the extension and improvements made in the water works system of the City of Peterborough in the year One Thousand, Nine Hundred and Twenty-four, and that such by-law was registered in the registry office of the County of Peterborough on the 7th day of May, 1925. Any motion to quash or set aside the same or any part thereof must be made within three months after the first publication of this notice, and cannot be made thereafter. Dated the 7th day of May, 1925.

S. R. ARMSTRONG, City Clerk.
3d-8,15,22-547

Telephone 790 When You Want Your Piano Or Organ Tuned.
Player Pianos a Specialty
All Work Guaranteed
W. H. CUNNINGHAM
560 Weller Street

HILL, WEDDELL & HILLS
General Insurance Agency
ESTABLISHED 1883
Phone 14 124 Hunter Street West

FOR RENT OR SALE

House No. 384 Burnham Street — 5 roomed cottage, partly modern, newly decorated inside and out, immediate possession, rent $22.50

House No. 563 Bethune Street — 7 roomed house, modern except furnace, immediate possession, rent $22.00

House No. 565 Bethune Street — 7 roomed house, modern except furnace, immediate possession, rent $20.00

House No. 246 Antrim Street — 5 roomed house, newly decorated, north end, immediate possession, rent $14.00

Apartment over Store, corner Reid and Smith Sts. — New apartment, containing 6 rooms, all improvements, immediate possession, rent $20.00

Also Ground Floor Apartment corner Reid and Smith Sts. — Immediate possession rent $20.00

House No. 74 Morrow Street — New brick house, all improvements, hardwood floors, possession at once, rent $40.00

House No. 9 Cricket Place — Brick House, modern except furnace, possession June 1st, or a little sooner, rent $25.00

Apply
J. T. O'CONNELL & CO.
136 Hunter St., W. Peterborough

WOOD

Dry, piled inside under cover
HARDWOOD SLABS
Cut Stove Length, ½ Cord $6.50
HEMLOCK SLABS
Cut Stove Length, ½ Cord $4.50
WOODWORK of all kinds Doors Trim, etc.
THE CANADIAN ALADDIN COMPANY
Phone 952 Evening 1522f

District Agent WANTED
For Peterboro District by
MONARCH LIFE ASSURANCE COMPANY
Man who can qualify as to bond, reputation and ability can secure generous contract. Excellent opportunity to build up a business with increasing income yearly.
Apply giving references and experience, if any, to
M. B. FARR, Supt., Eastern Agencies,
Suite 506-7, 36 Toronto St., TORONTO

3d—11, 13, 15—592

THE BANKRUPTCY ACT.

In the Estate of Henry A. Sculthorp, also trading as H. Sculthorp and Son, Bankrupt.

Notice is hereby given that Henry A. Sculthorp of the Town of Port Hope, Ontario, was adjudged bankrupt and a Receiving Order made on the 12th day of May, 1925, and that George S. Holmested, K.C., Registrar, has appointed me to be the Custodian of the estate of the debtor until the creditors at their first meeting shall elect a Trustee to administer the estate of the debtor.

Notice is further given that the first meeting of creditors in the above estate will be held at the office of George J. Sherry, Official Receiver, near the Court House, in the City of Peterborough, Ontario, on Friday the 22nd of May, 1925, at 2 o'clock in the afternoon, Standard time.

To entitle you to vote thereat proof of your claim must be lodged with me before the meeting is held. Proxies to be used at the meeting must be lodged with me prior thereto.

And further take notice that if you have any claim against the debtor for which you are entitled to rank, proof of such claim must be filed with me within thirty days from the date of this notice, for from and after the expiration of the said thirty days, the Trustee will distribute the proceeds of the debtor's estate among the parties entitled thereto, having regard only to the claims of which he has then notice.

Dated at Toronto this 14th day of May, 1925.

E. G. CLARKSON, Custodian.
c-o E. R. C. Clarkson & Sons,
15 Wellington St. West,
Toronto, Ont.

1d-115-663

ADVERTISE IN THE EXAMINER.

DAVIS-THOMPSON COMPANY, LTD.
Insurance and General Agency
433 GEORGE ST. PHONE 40

4% INTEREST, compounded Half-Yearly, Paid on Deposits

One Dollar opens an account. Special facilities afforded Depositors for the convenient transaction of their business, and accounts are subject to cheque withdrawal.

For Sums of $100 and upwards this Company's Debentures are issued in terms of one to five years, bearing special rates of interest, depending upon the term of investment.

TORONTO SAVINGS AND LOAN CO.
435-437 George Street
Peterborough

"BRINGING UP FATHER" — Geo. McManus

The palatable way to take Yeast

Soak a cake of Royal Yeast with a little sugar in a quarter of a glass of tepid water over night. Stir well, strain and drink the liquid. Many people prefer to take it in orange juice.

ROYAL YEAST CAKES

KING GOVERNMENT

(Continued from Page 1)

would be brought down. Having all these facts in mind, he had decided to vote with the government on the tariff issue. He could not now "swallow himself" and therefore intended to absent himself from the house and not vote in the matter.

Premier's Challenge

As soon as the house resumed at eight o'clock, Premier King took the floor. He could not see that Mr. Evan's could serve any useful purpose. The principles involved in the budget bill had been debated for six weeks. They had not been changed since, in resolution form they had been adopted by the House and the bill based on them had already been given one reading. It was obvious that no good purpose could be served by re-opening debate on the budget. Adoption of the Evans amendment would mean one thing, and one thing only—want of confidence in the government. Since this was so, debate on this amendment should be brief, and "the sooner we find out whether this government has the confidence of this House, the better, added Premier King. If the amendment carried, it would mean that the bill to provide necessary funds for the carrying on of public business would be negatived and the government would have no authority to carry out its legislative program.

Drayton's Quandary

Sir Henry Drayton (Conservative, West York), was the only other speaker before the division was taken. He regretted that the usual practice of sending out copies of the amendment in advance had not been fololwing. As he took his feet he said he was reading the amendment for the first time. He was torn between two duties; his duty to the industries of Canada in protecting them against a dangerous principle involved in the amendment; and his duty which he felt to be a very serious one of giving the people of Canada an opportunity of expressing their opinion of this government.

"I cannot imagine anything more useful for the Dominion than a vote of want of confidence in the Government," said Sir Henry.

"Bring it on," shouted several Liberal members.

Sir Henry said it was all very well for the government supporters to be brave at this time. If the Government wanted to "bring it on" the government had it in its own hands. The disturbing thing about this amendment was that its sponsors knew they were perfectly safe in supporting it knowing that the government could not be defeated thereby. The Progressive members on the budget division had voted down an amendment which embodied the fundamental principles of reduced taxation and economy, and now they asked the house to vote against the government on a dubious issue. They knew they could support this amendment and still not put the government out. Sir Henry said that personally the amendment put him into a quandary, but he would follow his principles.

He was not in the habit of swallowing his principles for the purposes of a vote nor could he support what was a "safety first proposition" with a group who wished to appear as supporting freer trade with a sure knowledge that they could not upset the Government. He deplored the revival of the budget debate at this time and he trusted that without further delay the vote would be taken.

The house then divided on the question without further debate.

Dr. H. T. Scott

Chiropractic Physician,
Campbellford, Ont.
Phone 100 for appointment.
Hours: 2-5 and 7-9 p.m.
Office over Louck's Drug Store.
Successor to Dr. W. A. Murphy, D. C.

CAMPBELLFORD SPORTING NOTES

Bowling Club Opens Season Friday—Football Teams Active Now.

USE SMALL BALL

CAMPBELLFORD, May 15.—The Bowling Club will officially open the season on Friday afternoon, when all the members are requested to turn out. The green is in excellent condition, the lighting system is complete and the interior of the club house has been fitted up in modern style. One of the events of the opening will be a match between T. S. Tait and J. R. Wilkinson, who are among the best bowlers in the club, Mr. Tait having issued a challenge at the annual meeting held recently.

The lady members of the club met yesterday at the residence of Mrs. L. B. Glover, whose husband is president, and decided to hold a card party in the town hall on Friday afternoon and evening of next week. There will be tables for bridge in the afternoon and for progressive euchre in the evenings.

Football on Victoria Day.

The Thistles of Peterborough have sent word that they will come to Campbellford on Victoria Day to play the local football team, made up of players from the parishes of Christ church and St. Mary's, the prize to be the handsome silver cup donated by Rev. Father Phelan. This game will be played after the lacrosse events are disposed of.

Football Juniors.

The junior football players will hold their first practice at the Fair grounds this evening, when a team of the best will be chosen. These will be selected from the Boy Scouts and the members must not be over 14 years of age. The coaches will be Rev. G. C. Clarke, Scoutmaster Beattie and H. Cubitt.

It is proposed to enter this team in the Public School Football League, which is to be organized in this district with the schools of Warkworth, Hilton, Havelock, Springbrook and other places represented.

One Point Settled.

Secretary Daniel of the Softball League, received a phone message yesterday from Alex. Kay of Peterborough, informing him that the League in that city would this year play with the 12-inch instead of the 14-inch ball. The Campbellford League will use the same sized ball so that there will be no disuute if games are played with teams from Peterboro.

BAKERS MET AT CAMPBELLFORD

Discussed Matters Connected With Business—Are Not Raising Price of Bread.

ODDFELLOWS MET

CAMPBELLFORD, May 15.—A meeting of the Bakers' Association of Central Ontario was held in the Public Library yesterday afternoon, with a large attendance of members, every local and district bakery being represented. Housekeepers, however, have no cause for alarm—there was no attempt made to raise the price of bread, and the meeting was not called with any such intention. The members disest only to themselves and the gathest only to tremselves and the gathering was harmonious.

Oddfellows in Session.

A district meeting of Oddfellows was held yesterday with representatives present from Stirling, Hastings, Springbrook and Campbellford, the delegates from the local lodge being R. J. Bullen, Sergt. George T. Salter and S. A. Maguire. The meeting was called to order by R. Dunk, D.D.G.M. of Campbellford.

The new officers elected were G. Thompson, D.D.G.M., and T. Sine, secretary-treasurer, both officers being members of the Stirling Lodge.

Percy Sherwin and T. Craighead will represent the Campbellford Oddfellows at the meeting of the Grand Lodge in Hamilton in June.

Council Notes.

Work on the Second street sewer was begun yesterday, with Street Superintendent Fry in charge of the operations as the sewer is to be constructed by day labor. The finishing touches to the sewers on Tice street will be given to-day. The other sewers recently completed are those on Canrobert, Kent and Napier, and Front and Oliver road. When the work on Second and Market streets is completed the town will have a modern system of sewers and will then be in a position to take up the question of permanent improvements of the streets.

The new road roller and scraper will not be here until next week. An operator for this outfit will be selected at a special meeting of the Council called for this evening.

Has Agricultural Diploma.

Owen Hoey of East Seymour, is another young farmer of this district who holds a diploma from the Agricultural College at Guelph. E. A. McCook, of West Seymour, being the only other to take the course. Neither of the young men regrets the time spent in Guelph making themselves familiar with the scientific details of their calling.

LEAVES CAMPBELLFORD.

CAPT. P. J. KELLY

Campbellford sportsman and business man who has secured a position with the Hydro-Electric Commission at Port Arthur.

MANY CASES ON COURT DOCKET

One Plaintiff Failed to Show Up and Case Was Stricken From List.

WILL CASE SETTLED

COBOURG, May 15.—C. Edward Nichols brought claim against the estate of the late Mennie Calvert, of Cartwright Township, for board and care, and the case was scheduled to come before Judge Cameron here on Tuesday. When County Court assembled, however, no one appeared in support of the claim, and Judge Cameron struck it off the list.

Irwin Will Case Settled.

Judgment in terms of consent minutes were filed on Wednesday afternoon, May 13, in the action brought before Judge Cameron in the Surrogate Court by the executors, Samuel Sidney Dickinson and William Braund, of the estate of Rachel Irwin, Port Hope, deceased. Judge Cameron ordered that probate be granted to the plaintiffs of the will of deceased, propounded by them. The defendants in the suit were Robert James Gardiner, Richard Wilson, Frederick Wilson and George Day, Sr.

W. A. F. Campbell, Port Hope, Mr. F. M. Field, who acted for the public trustee, and Kerr and Cochrane, Cobourg, were legal counsel in the case.

Charges Assault.

Francis Stoker, who was arrested after the alleged shooting and spectacular fire that destroyed James Lawson's home and threatened the village of Kendal with destruction on Sunday night and Monday morning, has laid information against James Lawson, charging common assault. Stoker came before Magistrate Floyd and was remanded for a week.

KITCHEN SHOWER TO ELDORADO COUPLE

Mr. and Mrs. V. Spencer Were Recipients of Many Useful Gifts.

ELDORADO, May 15.—A social gathering was held at the home of Mr. and Mrs. V. Spencer at the Eldorado Factory, when a large number of guests met and presented them with a kitchen shower, as the young couple are just recently married. After the meeting had been called to order by the president, Nicholas Blackburn, Mrs. J. M. Whyte read a short address welcoming the young people to the midst, not only of social life, but of church life in the community. Mrs Spencer was then requested to accept the various gifts and to open each parcel and read the name of the giver and the little pieces of poetry contained therein which were to accompany each gift. Mr. and Mrs. Spencer both thanked those present for their good wishes and gifts. After a few speeches from some of the gentlemen, lunch was served, and all enjoyed a social time together. This is the first year Mr. Spencer has made cheese himself and the first year at this factory.

Work for Neighbor.

A large number of Orangemen and neighbors gathered at the farm of Joseph Sandford, Kellar's Bridge, for the purpose of a working bee to put in his spring work, seeding, etc., as Mr. Sandford is unable to put it in himself. Mr. Sandford is at his home and is improving slowly.

The annual report of the Eldorado (Foxes) and the Union Church Women's Missionary Auxiliary for the past year, beginning on May 11, 1924, and ending May 1, 1925, is highly satisfactory. The total receipts were $203.45, from which $171 was remitted to the branch treasurer leaving a balance of $31.08 on hand. The first meeting of the year was to be at the home of Mrs. Albert Empey last Thursday.

Mother's Day was observed here at the churches. The attendance was not large, owing to the funeral of Mr. Angus McKenzie, who was fatally injured by a tractor.

CHINA PAINTING

Mrs. Langley McCarthy Teaches Biscoffs' New and Beautiful Work in CHINA PAINTING

CLEARING at ONE PRICE

The J. A. McNabb Co. are going to show Peterboro ladies what can be done with $25, if they can recognize the one big opportunity that has come this year. $25 will buy any suit in the store, any Coat in the store, regardless of value or regular selling price and a choice of 60 Dresses worth up to $59.50. This offer is for

7 DAYS Only SATURDAY, MAY 16th to SATURDAY, MAY 23rd.

$25

BUYS

ANY SUIT in the Store Values up to $49.75

ANY COAT in the Store Values up to $49.75

Choice of 60 DRESSES Values up to $59.50

Many of these are less than Half-Price. Many are much less than Cost. All are the Biggest bargains we have ever shown. The opportunity is limited to 7 days. Enough said.

The J. A. McNABB Co., Ltd.

371 GEORGE STREET

The Evening Examiner

PHONES—Editorial 1601 business Office, 1600. Private Branch Exchange to all Departments.

The Examiner is a member of the Audit Bureau of Circulation.

The Daily Examiner, published every lawful evening, by The Peterborough Examiner, Limited. Office, 419 George street. $6.00 per year, delivered in city; out-of-town subscribers, by mail, $4.00 a year.

The Weekly Examiner, published every Thursday. Subscription price $1.50 a year.

U. S. REPRESENTATIVES

Special U. S. Representatives—W. H. Stockwell, 629 People's Gas Building, Chicago, Ill.

New York—Chas. P. Miller, 225 Fifth Avenue.

Advertising Rates on application.

R. M. GLOVER, Managing Director.

FRIDAY, MAY 15, 1925.

LEARNING TO SWIM.

It is unfortunate that some way cannot be found to take advantage of the offer of the Y.M.C.A. to teach the pupils of Peterboro's schools the art of swimming.

The association very kindly volunteered to perform this service without any charge, but the Board of Education, in view of the rapidly approaching examinations, has considered it wise to refuse the offer.

A knowledge of swimming is a very important asset in this district of lakes and rivers, and the opportunity that is offered by the presence in Peterboro of such a famous instructor as George H. Corsan is so unusual that it seems a pity that some plan could not be devised by which those pupils who have not learned to swim would not have to let this chance slip by.

The Y.M.C.A. has done much in recent years to spread the value of proficiency in swimming, and a large number of youngsters owe their skill in the art to the instructions they have received.

It is important, of course, that studies should not be encroached upon at this period of the year; it is just a question, however, if it is not equally as important that children who will spend much of their time during the next few months in the neighborhood of lake or river should learn to take care of themselves in the water.

THE PROGRESSIVES' POSITION.

The Progressives who used to complain of the organization and discipline of the two old parties seem to have developed into exactly the same kind of machine they formerly decided as archaic and obsolete.

No other interpretation can be placed upon the action of the Progressives in ousting the Chief Whip from his position because he voted with the Government, and of reading the riot act to other members of the party who voted contrary to the opinion of the leader and the majority of his followers.

Further evidence that the Progressives are to all intents and purposes a political organization on the same lines as the Liberal and Conservative parties, is furnished by the intimation that Mr. Forke may introduce an amendment to the Budget on its second reading for the purpose of giving a convincing demonstration that the Progressives are a unit and can vote as such when the occasion arrives.

If this unusual step is taken it may do more than show that the party led by Mr. Forke is under rigid discipline; it may lead to a speedy dissolution of the House and a general election.

With three Provincial campaigns already on the cards, the Progressives should ask themselves if it is worth while to give the country over to the turmoil of a general campaign merely for demonstration purposes.

THE HUDSON BAY RAILWAY.

Much as many Easterners, who recognize that the people of the West have problems that require solution, would like to meet their Western friends half-way in inaugurating policies that would be beneficial to them, they hesitate to follow them in this mania for the completion of the Hudson Bay Railway.

In the first place, it is impossible to believe that this Hudson Bay Railway, "with its terminus among the icebergs," as one paper describes it, would ever begin to be a commercial success.

And, secondly, Canada cannot afford to plunge into any more railway speculations.

This country has already about two billion dollars invested in railways.

The annual fixed charges that have to be met are holding back the development of Canada, and their effect is reflected in every phase of the country's life.

To throw thirty million dollars into a railway scheme that has no chance to succeed would be simply madness, and it is difficult to understand the viewpoint of those Progressive members who forget their usual clamour for economy when this Hudson Bay Railway folly is to the fore.

The proposition is impossible; it cannot be justified by even the warmest field of the Western Provinces, and some of the Western newspapers have not hesitated to condemn the undertaking.

THE C. G. E. VOTE.

The employees of the Canadian General Electric Company who recently voted 3 to 1 in favour of daylight saving on a city-wide basis, have rejected by a vote of 3 to 2 a proposal that the plant should be operated on a summer-time basis on its own account.

The result of the vote is not surprising.

It is, in fact, an answer to the opponents of daylight saving who declared that those who wanted the "fast" time could adopt it for themselves.

The whole success of daylight saving, of course, hinges upon the fact that it must be generally adopted.

It would be seen at its best advantage were the whole Continent to adopt it, as did Great Britain, France and Belgium.

But, at least, in order to be of any use at all it must be put into effect on a community basis.

The industries, stores, schools and other institutions in any particular centre must all be governed by daylight saving or the whole scheme falls to the ground.

That 40 per cent. of the employees of the city's largest industry were willing to accept the disadvantages of confining daylight saving to themselves while the rest of the community used standard time is fairly strong evidence that a good many people are serious in their advocacy of summer time, and that the whole agitation will be revived again next year unless the question is settled by the electors at the January elections.

The summer of 1925 will be notable for a made-in-Peterboro exhibition and a made-in-Peterboro ball club.

A MADE-IN-CANADA HOME.

There is a very comfortably furnished house in London where Canadian-made goods have the preference, says the Advertiser. The man of the house never made a speech about it, but admitted to a friend that as far as he knew everything in it was Canadian-made.

"I don't know whether you would call it a fad or not," re remarked, "but it has been an idea that I have carried around for quite a while, and in a sense it has given me quite a good deal of satisfaction. In our house the rugs are Canadian-made, so is the furniture, the stove, electric fixtures, yes and even the wall paper, the paint and the varnish. I try to carry the same idea out in the matter of clothing and it works very well. I don't think there is anything very unusual about the idea, because I am in business myself in Canada, and depend almost entirely on Canadian trade for my living. I don't think I would appreciate it very much if the people to whom I expect to sell my goods would pass me up and look some place outside of Canada to buy instead. So I take it that what I expect from others I should be prepared to extend to them. I'm not blind to the fact that we must buy from and sell to outside countries, neither am I blind to the advantage of putting as much money as possible to work right here in Canada."

That is almost word for word the view of the man who dwells in a made-in-Canada atmosphere. He is not an exclusionist, nor would he quarrel with a person who differed with him on the policy he is following. Yet there is something wholesome in his logic and something contagious about his desire to say a good word for the Canadian-made article. If the people of Canada will not encourage their own manufacturers and say a good word for the good things they produce, who, then, can we expect to do it?

PRESIDENT HINDENBURG.

President Hindenburg is plainly doing all he can to make the German people forget Field-Marshal von Hindenburg.

But it was Field-Marshal von Hindenburg who was elected.

The Kaiser's flag that covered Berlin was the true symbol of the arrival of the hero of the Mazurian Lakes—not the entirely proper and tactful flag of the German Republic which floated from the new President's car.

President Hindenburg, in addition to taking the official oath of loyalty to the Republic, went out of his way to issue a personal manifesto to the German people, in which he promised again to devote all his energies to guarding the constitution and laws, emphasized the need of winning the approval of "other nations," and insisted that he is not the leader of a party, but belongs to "the people in its entirety."

There is no reason to doubt his sincerity. Hindenburg all through has seemed to stand a model of sincerity. He was a simple-minded soldier, who had made a life-specialty of the defence of Germany against Russia in the East Prussian lake district; and when the Russian armies poured into that region in far greater strength than was expected so soon, he was summoned from his retirement to apply that knowledge. That was practically his entire contribution to the war.

All the adulation that followed was made-to-order outside for propagandist purposes. Hindenburg himself never played up to it. When he was asked whether he was about to be transferred to the Western front—which had by then bogged down hopelessly into trench warfare—he replied laconically: "I never betray any secrets of high strategy—that I do not know."

* * * *

It is tempting to apply the French parallel after 1870 to present German developments. Marshal MacMahon—who was much the Hindenburg type of soldier—was elected to the Presidency in 1873, which, so far as recovery went, corresponded fairly well with the present time in German recuperation. The Monarchists were then very strong in France. But the election of MacMahon did not lead to a restoration, either of the Empire, the Orleanists or the Legitimists.

It must be remembered, however, that the antecedent circumstances were very different. France had been swept by a real revolution nearly a hundred years earlier. It had been a republic for a period, and had been under three forms of shifting Monarchy during the preceding century. The Bourbons were practically eliminated. There was no sentiment behind any candidate of either house. Even the sentiment attached to "a glorious past" had been fully exploited and deflated when Napoleon the Little was raised to the throne of Napoleon the Great—and finished at Sedan.

The German people doubtless have a contempt for the two most prominent Hohenzollerns. But the glamor that long surrounded the office of Kaiser appears to have been but little dimmed. Then "the glorious past" in their case is linked with the House of Hohenzollern and its miraculous achievements; and it only requires a popular figure to emerge from this line to arouse in the Germans at least as much hope as the French felt when they acclaimed Louis Napoleon "Emperor." They have not yet suffered the disappointments of a restoration, as the French had so recently when Marshal MacMahon was seated in the Presidency.

* * * *

But there will always be a difference in Germany. A Kaiser, hand-made by the people, will never have the god-like authority of a resplendent archangel "in shining armor," inheriting from ancestors who won their subjects with the sword. When a nation makes and unmakes its own kings, it is a democracy in spirit and in courage, however it may be classed in the school-books. No English King has ever been an autocrat since Cromwell.

The old Germany is dead—just as the old France died when Louis the Feeble fled to Varennes. That was when the Revolution succeeded. After that, it did not much matter whether they guillotined the discredited fugitive or let him live. Still exactly as the new France was no more peaceful than the old, so the new Germany—whether it be nominally a republic or an empire—will be just as belligerent as the Germany of Bismarck when it imagines that profits are to be won by war.—Montreal Star.

EDITORIAL NOTES AND COMMENT.

If soda fountains have to pay $15 a year, what should be the tax on gasoline pumps?

When a movie star comes to town the streets are blocked and the police have to clear the way. When a political star arrives he generally has to carry his own grip to the hotel. Perhaps the politicians ought to change their press agents.—The Globe.

The Ontario Government, on the ground of economy, has refused to give a grant for the encouragement of Canadian literature. It is unfortunate that reason did not abtrude itself when larger indemnities were to the fore.

Wise and Otherwise.

They captured six bank robbers in Moscow. We didn't know robbing banks was illegal there.

Most auto wrecks are caused by people who didn't know a four-letter word meaning desist.

Henry Ford's being sued for $12,000,000. If he loses, flivvers may go up a nickle next year.

Schumann-Heink blames women for prohibition. When did people stop blaming things on the war?

Big tobacco company has gone broke. Profits went up in smoke.

A Colorado woman shot her husband because he wouldn't come to dinner. Read it to your husband.

Radio photos came from Honolulu so fast three girls only had time to slip on bathing suits.

Washing dishes has made more cynics than almost anything.

One tells us it is better to be married than lonely.

(Copyright 1925)

RADIO PROGRAMMES

FRIDAY, MAY 15

EVENING PICK.

Take your choice of the following best bets for tonight:

WGY (379.5) 7 E.T.—Comedy drama, "The Sacrifice."

KTHS (374.8) 8.40 C.T.—Band concert.

WEAR (389.4) 8 E.T.—Fraternity and college songs.

WEAF, NEW YORK—492.

6.00 p.m.—Waldorf-Astoria dinner music.
7.00 p.m.—Grosskopf Trio
8.00 p.m.—Happiness Boys.
8.30 p.m.—Columbia University Orchestra.
9.00 p.m.—Popular Entertainers.
11.00-12.00 p.m.—Music.

WNYC, NEW YORK—526.

7.00 p.m.—The Brandfield Instrumental Trio.
7.50 p.m.—Piano recital.

WJZ, NEW YORK—455.

7.00 p.m.—Baseball scores.
7.02 p.m.—Hotel Commodore dinner concert.
9.15 p.m.—U.S. Army night.
10.30 p.m.—Beaux Arts Orchestra.

WJY, NEW YORK—405.

7.30 p.m.—Hotel St. Regis dinner concert.
8.15 p.m.—N.Y. Military Academy Glee Club and Band.
10.00 p.m.—Gidney and Magee, banjoists.

WGBS, NEW YORK—316.

6.30 p.m.—Williams Trio.

WAHG, RICHMOND HILL—316.

8.00 p.m.—Bimont Field Band.
10.20 p.m.—Nassau Club Orchestra.

WOO, PHILADELPHIA—508.

9.00 p.m.—Orchestra.
10.00 p.m.—Organ recital.
10.30 p.m.—Sylvania Orchestra.
11.00 p.m.—Dance music.

WLIT, PHILADELPHIA—395.

8.30 p.m.—Polish Polonia Orchestra.
10.00 p.m.—Arcadia Dance Orchestra.

WTIC, HARTFORD—349.

8.00 p.m.—Girls' Glee Club.
9.00 p.m.—Dance music.

WGY, SCHENECTADY—380.

7.00 p.m.—Strand Orchestra.
8.00 p.m.—Comedy drama, "The Sacrifice."
10.30 p.m.—Orchestra.

WJAR, PROVIDENCE—306.

9.00 p.m.—Concert.
11.00 p.m.—Biltmore Orchestra.

WEEI, BOSTON—476.

9.00 p.m.—Howe's Entertainers.
9.30 p.m.—Concert.

WNAC, BOSTON—280.

8.00 p.m.—Everett City Band; soloists.

WCAP, WASHINGTON—469.

8.30 p.m.—To be announced.
11.00 p.m.-1.00 a.m.—Wardman Park Hotel Orchestra.

WGR, BUFFALO—319.

7.30 p.m.—News.
8.00-9.00 p.m.—Opera. 'Chanenis.'
9.00-10.00 p.m.—Cook's Orchestra.
10.00 p.m.—Concert.
11.00 p.m.—Supper music.

KDKA, PITTSBURGH—309.

8.00 p.m.—Basebal scores.
9.45 p.m.—Concert.

WCAE, PITTSBURGH—461.

8.30 p.m.—K. of P. Mandolin Club.

WEAR, CLEVELAND—390.

9.00-12.00 p.m.—Western Reserve University Alumni concert.

WWJ, DETROIT—353

9.00 p.m.—Detroit News Orchestra.
10.00 p.m.—Golkette's Orchestra.

A THOUGHT.

KEEPING' IN TRIM.

Stick out your chest, man, and hold up your head, and walk till you're weary of limb. Don't let your muscles and system go dead, but keep your old carcass in trim.

Seems to me, folks are too lazy these days. They don't move around like they should. All the old get-up gets down in a daze. It's a fact you could change, if you would.

Too many things are right handy to ride: our street cars, our autos and such. Hence the ambition for walking has died, and we're not exercising so much.

Maybe you'll answer, "Aw, shucks, what's the diff. Just walkin's too tiresome to do." Wait till your joints and your muscles get stiff—then you'll know what I'm sayin' is true.

Next time you'd ride, just try walkin' instead! A tonic you never can beat. Stick out your chest, man, and hold up your head and give your whole system a treat.

—Hal Cochran.

CATTLE, GRAIN AND PRODUCE

Peterboro—Toronto—Montreal
Winnipeg

RETAIL.

Fruit.

Bananas, 30-60c doz.; 2 lbs. 25c; oranges, 25-75c dozen; grape fruit, 2 to 6 for 25c; lemons, 25-40c doz; apples, 35-90c peck; table Spies, 60c doz.; cooking apples, 30-50c peck; Malaga grapes 70c lb; cooking figs 3 lbs. 25c; layer figs, 30-40c lb.; dates, 9-15c lb.; pineapples, 35-60c each; cranberries 25c lb.; cocoanuts 10-20c each; strawberries, 30c pt.

Vegetables.

Potatoes, 2 pks. 25c; beets, 40c peck; new beets, 15c bunch; carrots 15-25c peck; new carrots, 2 bunches 25c; parsnips, fresh dug, 25c peck; turnips, 5c each, 10-15c peck; green onions, 5c bunch; Spanish onions, 3 lbs., 25c; cooking onions, 4-8c lb.; cabbages, 5-15c; new cabbage 10c lb; leaf lettuce, 5c bunch; head lettuce, 15c-25c; celery, 15-25c bunch; parsley, 5c; tomatoes, 15-30c lb.; peppers, 3 for 25c; cauliflower, 35-60c; spinach, 20c lb., 70c peck; hothouse cucumbers, 35c each; Florida cucumbers, 15-20c; mushrooms, $1.25 lb.; rhubarb, 3 bunches 25c; radishes, 10c bunch; endive, 25c lb.; asparagus, 15-75 bun.; egg plant, 50-60c each; string beans, 40c lb.; green peas, 30c qt.; new potatoes, 20c measure, $1 peck.

Nuts

Mixed, 25c lb; peanuts in shell, 35c lb; shelled walnuts, 49-60c lb; broken walnuts, 45c lb; whole halves, 70c; California budded, 50c lb; shelled almonds, 50-70c lb.; Brazil nuts, 25c lb.; pecans, 85c lb.

Dairy Products.

Butter — Creamery, 35-40c lb.; dairy, No. 1 33c, No. 2 28c choice 35c; baking, 25c; lard, 22-28c; shortening, 18-20c lb.

Eggs—25c doz.

Cheese—25-40c lb.

Honey.

Sections—Clover, 25-30c.

5-lb. pail honey — Clover, 83c; amber, 60c.

Fish.

Salmon trout, 20-25c; sea salmon, 20-25c; red salmon 25-30c; whitefish 20-25c; kippers 25c; kipperines, 30c lb; haddies 20-25c; fillets, 20-25c; fresh and sea herrings 10c lb; salt herrings, 45c dozen; halibut, 25-30c; todfish, 15c lb; fresh cod, 20-25c lb.

Meats.

Beef, 10-25c lb; veal, 12-28c; lamb, 15-35c; mutton, 10-25c; pork, 15-30c; bacon, 35-65c; sausage 18-20; chicken 25-30c lb.

Flour.

Flour, half barrel, $5.00-$5.25; pastry flour, 24-lb. bag, $1.00-$1.15; bread flour, 2r-lb. bag, $1.25.

WHOLESALE.

Grain.

Fall wheat, $1.20 bushel; spring wheat, $1.15 bushel; oats 45c; rye, $1.00; barley, 70c; peas, $1.50; alsike, $1.50-$8.00; buckwheat, 65c; **sweet clover, No. 1, $2.00-$3.00; alfalfa, $8 bushel;** red clover, $6-$8 **bushel.**

Hay, Bran, Etc.

Hay, baled $16-$17; loose, $15-**$16; straw, baled $8;** bran, **$28 ton; shorts, $30.**

Hogs.

Live hogs, thick, smooth, $11.50 cwt. select graded, $12.65; dressed, head on, $17.50; head off, $18.50.

Hides and Wool.

Hides—Cow, 7-8c lb.; horse, $3.50 $4.00 each; calf skins, 15c lb.; sheep skins, $1.75-$2.50; shearlings, 25-50c each.

Wool—Coarse, 27c lb.; medium, 29c; fine, 31c; rejects, 16c.

TORONTO LIVESTOCK.

TORONTO, May 14.—Half a dozen choice handyweight butchers were taken by a packing house this morning at $8 a cwt., and Frank Hunnisett bought about two loads of heavier butchers at $7.30 and $7.50 a cwt. Another load of butchers that came in late on Wednesday was held at $7.85 a cwt. Butchers' cows were quite steady, with one top at $6.50 a cwt. One bull, just out of the bologna class sold at $4.50 a cwt. With the exception of a number of springers and milch cows and a few pens of stockers, the market will be cleaned up at noon.

Calves eased about 50 cents a cwt. on Wednesday afternoon, but Tuesday's prices in cases was $1.50 a cwt. higher, and the week's advance figures about one dollar a cwt. A few just good calves sold at 10 cents, and mediums 8 to 9½ cents a pound this morning.

The lamb and sheep market is steady, and the spring lambs coming in are of poor quality on the average. Sheep sold from 5½ to 9 cents a pound, and spring lambs from $6 to $12 each.

Packers paid $12 a cwt. f.o.b. for Wednesday's hogs, and this brings the price up one dollar a cwt for the week. This will be the price over the week end, although Chicago and Buffalo prices are quoted 25 to 35 cents a cwt. lower.

Joe Wilson of the firm of H. P. Kennedy & Co. who has been looking after the Edmonton end of the business all winter, is back on this market again for a while.

Current Quotations.

Choice export steers	$8.25	$8.50
Good to choice keeps export feeders	7.25	7.50
Good export steers	7.75	8.10
Baby beeves	8.00	11.00
Choice handyweight butchers' cattle	7.50	8.00
Good handyweight butchers	7.00	7.25
Medium handyweight butchers	6.50	6.75
Common handyweight butchers	5.50	6.25
Choice to good 950 to 1,100-lb. feeders	6.75	7.35
Fair to good light feeders	5.75	6.25
Good butchers' cows	5.50	6.00
Choice butchers' cows	6.25	7.00
Good butchers' cows	4.75	6.00
Common	4.00	4.50
Canners and cutters	2.25	3.50
Good to choice bulls	5.00	5.25
Fair butchers' bulls	4.25	4.75
Bologna bulls	3.25	3.75
Choice spring lambs, each	14.00	16.00
Medium to good spring lambs	10.00	13.00
Choice yearling lambs	15.00	....
Med. yearling lambs	13.00	....
Choice sheep	10.00	10.50
Heavy sheep and bucks	6.50	7.50
Common calves	5.00	6.00
Medium calves	8.50	9.00
Grass calves	4.00	....
Hogs, f.o.b., thick, smooth	12.25	....
do. fed and watered	12.95	....
do. off cars	13.35	....

MONTREAL GRAIN AND PRODUCE

MONTREAL, May 14.—Considerable activity took place on the Montreal export market today owing to the improved demand from United Kingdom buyers for coarse grains, and as cables were stronger with bids higher, a moderate amount of business was worked in Canadian Western oats for May-June shipment, and some sales of barley were also made, but exporters stated that the prices bid for Manitoba Spring wheat were several cents per bushel below working basis. New York exporters were also in the market for oats and were bidding 10 1-2 cents per bushel over the Winnipeg May option for No. 3 Canadian Western, f.o.b. Montreal, while sales of spot supplies of No. 2 Canadian Western oats were made at 15 cents per bushel over the Winnipeg May option, c.i.f. Montreal, and No. 1 feed grade sold at 3 1-2 cents per bushel over the same option, c.i.f. Montreal.

Millfeed Increase.

A feature of the local millfeed situation was the stronger feeling that developed in the market and prices generally were advanced $1 per ton. This was attributed to the steady increasing demand for supplies and the small offerings, some millers being completely out of stock and were buying in the market in order to meet their requirements. The enquiry from the United States was good and Boston buyers were bidding $36 per ton for bran and $37 for shorts delivered, with sellers asking $1 per ton more. There was also a good demand for feed flour, and sales were made at $4 per barrel in jute sasks.

There were no new developments in the local egg situation, the undertone to the market being steady and prics unchanged. A fairly good business continues to be done in a wholesale jobbing way. The receipts were 2,551 cases, as against 2,455 for the same day last week, and 3,120 for the correspjonding day a year ago.

The receipts of butter today were 1,412 packages, as against 1,276 for the same day last week, and 1,978 for the corresponding day a year ago. A moderate amount of business was done for local account, there being some demand for small lots to meet immediate wants, but the market on the whole was quiet with a steady undertone. In a wholesale jobbing way a fair trade was reported and prices were unchanged at 34 cents per lb. for finest creamery in solid packages, and at 35 cents per lb in 1 lb. blocks.

The receipts of cheese today were 2,633 boxes, as compared with 2,654 for the same day last week, and 2,509 for the corresponding day a year ago. There was no improvement in the demand from any source and the market was reported quiet with Western No. 1 white and colored quoted at 17 3-4 to 17 7-8

(Continued on page 8.)

Beer
the kind that's good to drink
is easy to make with
CREAM OF MALT & HOPS
—no boiling of hops—no odor—
Satisfaction or Money Refunded
Write for pamphlet "Household Brewing"
CANADIAN MALT EXTRACT CO., Limited
44-46 Pearl St., Toronto.

Your teeth are only as healthy as your gums

4 out of 5

Dental statistics prove that four out of every five over 40—as well as thousands younger—pay Pyorrhea's toll. Do you want to elude this dread disease?

The gums are the keys to health. You must keep them firm, strong and healthy if you would elude Pyorrhea and its attendant ills—loosened teeth, neuritis, indigestion, anaemia and similar diseases.

Forhan's For the Gums counteracts the effects of harmful bacteria; hardens soft, tender gums, keeps them sound, firm and pink. Furthermore, it cleans and whitens the teeth and keeps the mouth fresh, clean and wholesome.

If you don't care to discontinue your favorite dentifrice, at least brush your gums and teeth once a day with Forhan's.

It is a preparation of proved efficacy in the treatment of Pyorrhea. It is the one that many thousands have found beneficial for years. For your own sake, make sure that you get it. Ask for, and insist upon, Forhan's For the Gums. At all druggists, 35c and 60c in tubes.

Just as a ship needs the closest attention under the water-line so do your teeth under the gum-line

Formula of R. J. Forhan, D. D. S.
Forhan's, Limited, Montreal

Forhan's
FOR THE GUMS
More than a tooth paste—it checks Pyorrhea

CROSS-WORD PUZZLE

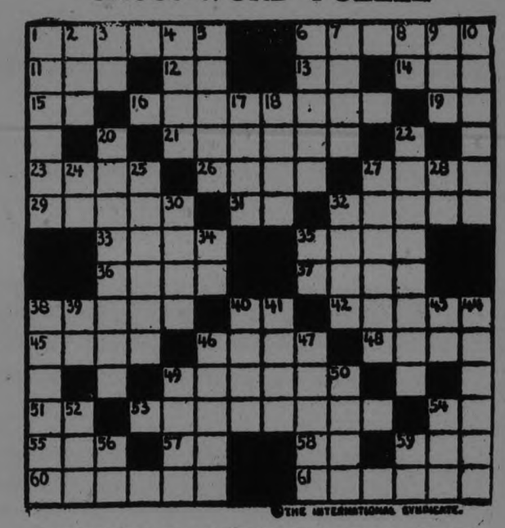

©THE INTERNATIONAL SYNDICATE.

SUGGESTIONS FOR SOLVING CROSS-WORD PUZZLES

Start out by filling in the words of which you feel reasonably sure. These will give you a clue to other words crossing them, and they in turn to still others. A letter belongs in each white space, words starting at the numbered squares and running either horizontally or vertically or both.

HORIZONTAL

1—A dish made with eggs
6—Missive
11—A color
12—Prefix meaning "two"
13—Kind of thoroughfare (abbr.)
14—A unit
15—Article
16—Allowed
19—Baby's name for dad
21—Closer
23—Brisk, merry song
26—Short motor ride
27—Identical
29—Periods of time
31—Printer's unit
32—Oil of roses
33—An auction
35—A color
36—Cozy
37—Listen to
38—Cut thin
40—Behold
42—Factions
45—Refined
46—Common bird
48—Appoint
49—Safe harbors
51—Note of the scale
53—Gifted
54—Advertisement (abbr.)
55—A ruler (abbr.)
57—Myself
58—Suffix used with nouns to denote agency
59—Near relative (abbr.)
60—Compulsion
61—Reclaim

VERTICAL

1—By word of mouth
2—Adults
3—Man's name (familiar)
4—Black
5—Parts of a fork
6—Loaded
7—Always
8—Toward
9—Termination
10—Farm machine
17—A narrow point of land
18—Ireland
20—Standard works of literature
22—A day of the week
24—That is (abbr.)
25—Subconscious state
27—Stress
28—A parent (abbr.)
30—To sling around
32—Playing card (pl.)
34—Latin meaning "for example" (abbr.)
35—Interrogatory exclamation
38—Trapped
39—An island near N. Y. City (abbr.)
40—A tender human emotion
41—Part of a range
43—Printer's unit
44—Infrequently
46—Little valleys
47—Pierce
49—Poor actors (slang)
50—Parched
52—Large Australian bird
54—Part of the verb "to be"
56—Price (abbr.)
59—Exist

The solution will appear in tomorrow's paper.

SOLUTION OF YESTERDAY'S CROSSWORD PUZZLE.

Y	U	C	A	T	A	N	E	S	S	E	N	C
A	O	R	E	T	C	U	O	A				
W	E	H	A	H	A	H	O	M	E	A	T	
	C	H	A	R	M	O	R	A	D			
T	R	O	U	P	E	A	A	C	T	O	R	S
W	R	N		H	I	D		R	R	A		
O	R	A	N	G	E	D	A	P	I	A	R	Y
	A	E	A	R	L		B	R	E	V	U	
C	H	E	R	R	Y	A	M	A	I	D	E	N
U	A	V		A	R	E		A	U	O		
D	E	S	E	R	T	C	B	A	L	L	A	D
	T	O	R	C	H	A	R	D	L			
L	A	B	A	I	L	N	O	D	E	M	I	
A	L	S		O	L	D	E		B	S		
C	L	O	T	T	E	D	Y	I	D	D	I	S	H

©THE INTERNATIONAL SYNDICATE.

Look for this tag when buying.

This guarantee is affixed to every

YORK CABLE BEDSPRING

made of fully stretched hollow wire cables—on double-trussed frame.

Adjustable to slightly varying widths of beds.

RUDDY MANUFACTURING CO., Limited
BRANTFORD - ONTARIO

York Cable

See the York Cable Bedsprings in our House Furnishings Department, Third Floor.

J. C. Turnbull Co. LTD.

McBride & Franks

Are showing a complete line of YORK CABLE BEDSPRINGS

Phone 2069
224 Charlotte Street

The FLAPPER WIFE

by Beatrice Burton

(Continued from Yesterday.)

THE STORY SO FAR:

GLORIA GORDON, beautiful flapper, marries DICK GREGORY, a struggling lawyer. Her idea of marriage is fun and fine clothes . . . but no hard work or children!

Dick borrows his mother's maid, MAGGIE, to teach Gloria to cook. But she refuses to learn. She meets STANLEY WAYBURN, an actor with whom she once had been in love.

Gloria invites Wayburn to a housewarming. He comes, and Dick instantly suspects that Gloria is in love with him. Wayburn makes love all evening to MYRA GAIL.

The "wild" party breaks up when LOLA HOUGH "bawls out" BILL, her husband, for petting MAY SEYMOUR, wife of DR. JOHN SEYMOUR. Maggie, disgusted, quits her job. Then Gloria hires RANGHILD SWANSON, although Dick tells her he cannot afford a housemaid. She also buys new clothes and insists upon an automobile. Gloria begins to be jealous of MISS BRIGGS, Dick's secretary.

One afternoon Dick returns home unexpectedly to find his wife entertaining Wayburn, May Seymour, and JIM CAREWE. Next morning May phones Gloria to tell her that the gossip about her love affair with Carewe has kept her out of the Home Woman's Club. She begs Gloria to ask MOTHER GREGORY, an officer of the club, to put her into it. Mother Gregory refuses.

NOW GO ON WITH THE STORY

(Continued from Page 4.)

With utter dismay, Gloria watched Myra Gail get up from her table.

. . . It was one thing to quarrel with the shabby Lola, who had few friends—and quite another to have Myra for an enemy!

For Myra was a born leader. And the rest of the women were sure to side with Lola against Gloria if Myra did. Women were such sheep! They had no minds of their own!

In a flash Gloria was on her feet.

"Please don't go," she pleaded, laying one hand on Myra's arm. "I'll run upstairs and tell Lola I'm sorry for what I said. I'll bring her back."

She ran upstairs to May's bedroom where Lola was pinning on her unfashionable old hat.

"Please don't go, Lola," Gloria begged. "I'm awfully sorry for what I said to you just now. You know I didn't mean it. Please come on downstairs with me. Do!"

Lola shook her head.

"No," she said. "The things you said were too true, Glory. I haven't any business trying to play cards with the rest of you girls. You're all crackerjacks . . . and I guess I'm no good for anything but housework. Don't ask me to play any more to-day. . . . I couldn't face the bunch downstairs."

At that moment Myra Gail came into the bedroom. She turned to Gloria, furiously.

"It's you who ought to be ashamed to face the crowd!" she cried, "after what you did to Lola! It was the meanest thing I've ever seen one girl do to another! Believe me, I'll think twice before I play cards with you again. . . . Come along, Lola, and I'll drive you home."

She marched past Gloria without another word or look. Lola followed meekly. Dazed, Gloria watched them go.

"Glo-ree!" May called her from the hall below. "Come on down so we can go on playing."

Gloria tossed her head and went down. No one greeted her as she came into the room. Gloria could feel the chill in the air.

She knew that the other girls were down on her because Myra was.

. . . Well, what did it matter? What did the friendship of women amount to, anyway? Gloria told herself she would have given up a dozen card parties for one drive with Stan Wayburn. . . . She wished she had gone riding with him this very afternoon.

She picked up her cards.

She was what May called a "mean" player. She played for the prize. She sat there now, tight-lipped and hard-eyed. She gathered in her tricks, intent as a kingfisher killing fish at a river's edge.

Gone was the Gloria of the limpid eyes, soft lips and babyish chin . . . the Gloria whom Dick loved.

"Well, Glory Gregory's won the prize, as usual," little Mrs. Wing cried, when the scores were added up two hours later.

"And it's one that will suit her to a T!" May added. She went into the dining-room and returned carrying a dusty bottle of French brandy.

"What do you know about that for a slam! She gives me liquor and says it will suit me to a T!" Gloria shrilled. "What am I going to do with the stuff, girls? If I take it home to Dick, he'll put me out . . . he's so pure!"

"Don't take it home to Dick. Take it home and hide it. You may need it some time, yourself, for a party," May advised.

But Gloria knew that she wouldn't dare to have another party soon in Dick's house. . . . Then, suddenly, she thought of Stan. She would give him the brandy! He liked a nip now and then.

Gloria telephoned him from the coat-closet under the stairs when she put on her wraps.

"Meet me outside Dick's office building in fifteen minutes," she said. "I'm driving downtown to bring him home, and I want to give you something, first."

Stan waited a moment before he answered.

"In front of your husband's office building?" he repeated. "That's not so good. What if he should look out of the window and see us.

"Coward!" Gloria cried. "You should be willing to take a chance if I am!"

She hung up.

* * *

Stanley was waiting on the edge of the curb when she drove up beside him.

"Get in a minute," she said. "I want to talk to you . . . or rather, I want to ask you something? Were you out driving with Myra Gail yesterday afternoon? . . . Now answer me, quick! Just like that! Yes or no?"

Stan shook his head. But his cheeks were mantled with a dull red flush. Gloria was sure that he was not going to tell her the truth.

"Of course, I wasn't," he said "Let's see, where was I yesterday afternoon? Nowhere in particular, I guess . . ."

He broke off and took her hands in their driving gloves in his. He smiled sown into her clear, amber eyes.

"What a jealous little thing you are!" he said. "I wonder what you'd be like if you were married to me. Would you be jealous then?"

"Would I?" Gloria breathed. Stan's touch, even through her gloves, was comforting. "I'd camp on your trail. . . . I'd be so jealous! I wouldn't let another woman look at you or speak to you, even!"

"Do you feel that way about Dick?" Wayburn asked. He was vastly amused by her fury.

"No, I can't imaging being jealous of Dick; I wish I were," Gloria said.

She did honestly wish that she were jealous of Dick . . . that she cared for him wildly and longingly, as she was sure she loved Stanley Wayburn.

. . . It must be wonderful to marry the man you loved! To be not only his sweetheart but his wife, his pal and his partner . . . to have all of him, his moods, his tempers, his worries, as well as his love!

To have the right to smooth away the tired lines around his eyes with your finger-tips—to be a haven of rest and peace for him at the end of his long work day!

For Glory could see that this was the way to be a wife, the kind of wife she had never been to Dick. Poor Dick! She had given him anything but rest and peace. . . .

"It's getting dark. I'm going to kiss you," Stan said abruptly.

But Gloria turned her head away from him.

"Here's what I wanted to give you," she said wanly. She handed him the bottle of brandy. "I won it playing cards."

"Some prize, I'll remark!" Stan said with enthusiasm.

He took her face between his hands and kissed her savagely, again and again.

"Don't!" Gloria cried. "You must not kiss me! We're forgetting I'm married!"

"Good Lord, how I want you!" he muttered in a thick voice. And then he was gone.

* * *

Gloria rubbed her bruised lips with her handkerchief.

What did Stan meanh wen he said he wanted her? That he loved her? Surely, he must! . . . If he didn't, would he kiss her that way?

And with the memory of these kisses on her mouth, Gloria went up to Dick's offices.

In his private office Dick was dictating to Miss Briggs. The door stood open.

Gloria didn't go in at once. She tiptoes over to the mirror that hung above Miss Briggs' desk and looked at herself in it. She wondered if Stan had mussed her hair or knocked her hat awry when he kissed her.

She powdered her little nose carefully and drew a moistened finger-tip along her eyebrows.

Then, all at once, Gloria became aware of Miss Briggs talking in a voice that was strangely loud for her.

"Please let me telephone for a taxi-cab to take you home!" she was pleading with Dick.

"No, no, my wife's coming down for me in her car," Dick answered shortly. His voice was muffled. "I'm just dizzy . . . be all right again in a second."

Gloria went softly to the door between the two rooms, and looked into Dick's office.

He was bent forward over his desk, with his head on his folded arms. Beside him stood Miss Briggs.

One of her hands was almost on his shoulder. But she did not quite touch it.

* * *

Even as Gloria watched her, she drew it away and picked up a pencil. Then she backed away from Dick.

"Look here, Mr. Gregory," she said sharply. "It's none of my business, I suppose. But have you had a doctor? You know, you've had three of these spells in a month . . ."

Dick raised his head. His eyes were dark and circled with pain.

"Oh, don't keep talking, Susy," he groaned. "My head's thumping like a trip hammer. . . ." He dropped it into his hands again.

Susy! So that was what he called her when they were there alone, was it?—Gloria thought. Not even Susan . . . but Susy! The sedate Miss Briggs!

And she had all but patted Dick's shoulder, when she had hovered over him a moment ago! Was she in love with him . . . this "day-time wife" of his?

(To be Continued.)

AIRPLANES TAKING MINERS TO MINES

Supplies Are Also Transported Into Alaska by Planes.

VANCOUVER, B.C., May 14—Success in the use of airplanes to carry miners and supplies to mining districts near Fairbanks, Alaska, and in the Pacific northwest, has resulted in plans being made here for speeding up a stampede in the Cassiar country of northern British Columbia this summer over air routes.

Dog-sleighs and pack-mules were pitted against freight-carrying airplanes for the time when the weather would permit prospectors to rush to Dease Lake.

Reports of rich gold strikes in the Cassiar were confirmed at the start of winter. Canadian police placed a ban on adventurers making the journey, for fear of starvation during the severe winter and the possibility of freezing to death if an attempt was made to return to civilization.

A strange assortment of dogs composed the teams arriving at Wrangell, Alaska, preparing for the rush. The husky type, bred in the north, predominated. There were also Irish setters. A German police dog led another team.

LINDSAY MYSTERY IS STILL UNSOLVED

Police Believe That Charlie Hodges Was Drowned in Scugog.

LINDSAY, May 15. (Special.) — Dragging operations on the Scugog Thursday for the body of Charley Hodges, who has been missing for 10 days, proved fruitless.

The police still adhere to the belief that the youth went to his death by drowning, but Ald. Moore, chairman of police, does not share this opinion.

Chief Umphrey returned Wednesday night from Orillia, but failed to locate the man McGill who worked as a farm hand, for Charles Hodges, when he followed farming in Simcoe county.

McGill is wanted in Orillia for non-support and house breaking.

His brother has been arrested on the latter charge, and Chief Church thought he had the man whom the Lindsay Chief wished to interrogate when he sent word of his arrest.

McGill is a man of peculiar mentality, and when in Hodges employ, cultivated a strong attachment for the missing boy. A difference exists between McGill and Hodges over a wage bill. McGill's mother and aunt were interviewed by Chief Umphrey but they could give information as to his whereabouts.

Some of the logs in the large crib near Carew's mill were shifted yesterday by those who were patrolling the river, as it was felt the body was lodged beneath.

BICYCLE DAMAGED

Run Over by Car—Inspector Warns of Danger to Wheels.

A youth jumped from his bicycle and left it standing at the curb while he went into a store. When he came out he found that a car had ran over the front wheel, reducing it to a wreck.

The driver of the car alleged that the bicycle was lying in the street.

All of which suggests to the police authorities the fact that too many bicycles are left lying about in a haphazard manner and that proper care should be taken in parking them, as their unmanagable character is well known.

If proper care were taken, such regrettable accidents would not occur.

"Any one knows," said Inspector Reid, "that a bicycle leaning against the curb is liable to be blown down by the slightest puff of wind. A wheel should be leaned carefully against a post on the side of the building."

CHINESE FOR 'QUEEN'S.

Four Students to Take Up Mining Engineering.

KINGSTON, Ont., May 15.—According to a letter received Thursday by Mr. K. G. Yip, a Chinese student attending Queen's medical college in his fifth year, four Chinese students will be coming to the university within the very near future to study mining engineering.

The students are now in Nanyong College, Shanghai, China, and are anxious to study at Queens. A recommendation is being made to the Canadian trade commissioner to have these four students, together with eight others, brought to Canada. It is understood that the other students will attend McGill and Varsity.

MINIATURE BANFF SEEN AT WEMBLEY

C. P. R. Has Constructed Piece of Canadian Scenery at Exhibition.

LONDON, May 15—(By Cable).—As he stood on the miniature Station of Banff yesterday afternoon, previous to entering the Imperial Limited for a ride around Treasure Island, Wembley Exhibition, Admiral of the Fleet, Lord Jellicoe remarked to Sir Geo. McLaren Brown. "This is but another work the Canadian Pacific are doing and I am sure the Canadian Pacific trains are going to prove, in connection with the wonders of Treasure Island, one of the drawing cards of the Exhibition."

Attracted by the brilliant sunshiny weather after days of wet, vast crowds of people trekked to Wembley yesterday, and enroute to the opening of the Island paid a visit to the Canadian Pacific pavilion where are so many new features including a life size model engine, 2300, a replica of which draws two model Canadian Pacific trains around Treasure Island one engine being called "Peter Pan" and another "Alice." Two new panoramic scenes representing the harbor of St. John and the beauties of Nova Scotia are much admired and just as last year visitors gave pride of place in the exhibition to the Canadian Pacific pavilion. On all hands it is declared they have achieved the impossible and gone one better than the best.

Just across from the Canadian Pacific pavilion, by London bridge, the people assembled at an early hour to await the arrival of Lord Jellicoe who came to declare Treasure Island open. It is intended most of all to delight the children and this is done with the help of the Canadian Pacific by encircling the Island by a railway line on which run two model trains designed after the pattern of the Canadian Pacific and constructed by Bassett Lowke, of Northampton. Entering just opposite the main entrance is a replica of Banff Station fitted with a little waiting room containing small pictures of Canadian scenery and a bookstall where the latest postcards, and information about Canada are readily obtained.

EULOGY OF MILNER.

The Soul of Courtesy, Writes Smuts in Cape Times.

CAPE TOWN, May 15.—(Canadian Press Cable via Reuters).—A striking eulogy to the late Lord Milner was expressed by General Smuts, former premier of South Africa, in the Cape Times Thursday.

General Smuts says he found Lord Milner, who was governor of the Transvaal and Orange River Colony from 1901 to 1905, the soul of courtesy and urbanity during the Boer War. He says he considers Lord Milner one of the outstanding figures of the great war.

The Dutch press refer to Lord Milner's part in South Africa during the Boer war but no marked animosity is shown in the Dutch newspaper comments in recalling this part of the country's history.

46 HOLSTEINS SOLD.

Brought $9,755 at Brockville Farm Sale.

BROCKVILLE, Ont., May 15.—Forty-six pure bred Holstein Friesian animals belonging to the Avondale farm herd of Senator A. C. Hardy were sold at auction here yesterday for an aggregate sum of $9,755. The majority of the animals went to buyers from Eastern Ontario and Northern New York, the highest price, $625, being paid by the A. C. Hartshorn Holstein Co., Hamilton, N.Y., for Ruby Walker Sylvia Model, a five year old cow.

WHEN THE LOS ANGELES SPIED ON THE "RUM FLEET" OFF THE JERSEY COAST.

Here is a picture taken as the giant dirigible Los Angeles ...nt scouting for the "rum fleet" off the Jersey coast and in the vicinity of Fire Island. Pictures of the "fleet" were taken at the request of Secretary of Navy Wilbur, who said it would give the dirigible crew good scouting practice and that prohibition agents and coast guard might make use of the data in helping to snare wily rum-runners. The shadow in the picture is cast by the dirigible.

ADVERTISE IN THE EXAMINER.

DISCOVERS NEW COMET.

CAPETOWN, May 13.—W. Reid, amateur astronomer, says he has discovered a new comet. He already is credited with the discovery of seven comets.

Will you sacrifice a LITTLE to help the work of those who sacrifice MUCH?

NIGHT and day—every day, everywhere—the Salvation Army is at work for unfortunate humanity, helping the needy and bringing Salvation to the erring.

When the Salvation Army asks you to deny yourself by contributing to the Self Denial Fund, they are asking you to do once, what all workers and officers of the Army are doing every day of the year—practising self denial for the good of others.

Help the Army's work with your money by giving to the Self Denial Fund.

Hand your donation to the authorized collector, or send it to

Commandant Arthur Smith,
515 King St., Peterboro

12
21
33

The SALVATION ARMY
IN HIS SERVICE

113-3

Furniture Bargains That Mean Savings

There's a steady roll of honest bargains here every day, and buying from us means spending money economically and profitably. In our hour of need for ready cash the price-cutting saw has been so unmercifully busy that shoppers at this Sale are now reaping the biggest savings of their lives on quality Home Furnishings. Every dollar spent here has a wonderful purchasing power.

JUST LOOK AT THESE VALUES

And you'll be convinced that they cannot be equalled elsewhere.

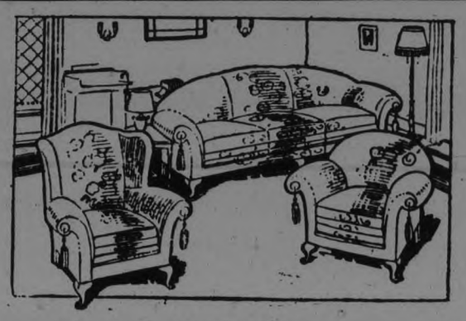

Elegant Chesterfield Suites at $129.00

They come in blue or brown mohair and tapestries. Has spring back, spring arm and spring edge. Upholstered in beautiful Italian tapestry, with Marshall spring seats. Sale price $129.00

$275 Chesterfield Suite $198.50

Upholstered in brown brocaded mohair, with plain arms and trimmings. Has spring back and edge and Marshall springs throughout. This is a Snyder Suite and absolutely guaranteed in every way. Regular price, $275.00. Sale price $198.50

Steel Sliding Couches $10.95

These make a couch by day or bed by night, in beautiful cretonne or green denim coverings. Sale price $10.95

ALL-STEEL WALNUT BEDS
Simmons' make, with heavy round or square posts and upright fillers. Sale price, from $9.50

ALL PURE FELT MATTRESSES
With heavy ticking and roll edge. Sale price $6.95

ALL-IRON SPRINGS
Double woven wire and strongly reinforced in centre. Sale, $6.75

COIL SPRINGS
Simmons' make. All guaranteed construction. Sale price, $6.95

WINDOW SHADES
In all colors, green, white and cream. Sale price 79c

Dining Room Suites Marked Away Down

DINING-ROOM SUITE IN WALNUT FINISH. Has long Buffet, Square Table and set of six Chairs, upholstered in solid leather. Sale price $95.00

DINING-ROOM SUITE IN SOLID OAK, Queen Anne design. Long Buffet. Oblong Table and set of six Chairs, upholstered in solid leather. Sale price $87.00

Home Furnishing Co.

208 CHARLOTTE ST. H. Florence, Prop. Phone 1428w

BOYS AND GIRLS GIVE PROGRAMME

Football and Baseball Clubs Unite in Entertainment at Warsaw.

WARSAW, May 1 —On Wednesday evening the Boys' Football Club and the Girls' Baseball Club gave an entertainment in Third Line school. There was a good attendance and a very interesting program of music and recitations was given, also some very amusing contests.

On Friday evening, May 22, the Warsaw Baseball Girls' Club is giving an "At Home."

On Friday evening last the South Dummer Dramatic Club put on "The Country Doctor." It was splendidly done. The Club was assisted by a quartette from Havelock. They have been asked to put on the same play on Friday evening, of this week in aid of the Warsaw Methodist Church.

The Warsaw baseball girls have joined the Peterboro' Club, so their games will depend on them. Miss Alberta Darling is captain, and William Selkirk is managing the practices which are held in the mill yard every Tuesday and Friday evening. About twelve or thirteen girls turn out to every practice.

The football team practices in Albert McQuaig's field.

Mothers' Day.

Mothers' Day was observed in the Presbyterian Church on Sunday morning. Rev. W. Atkinson followed the form as sent out by the O. R. E. C. Mrs. Munro sang and little Kenyon Choate recited "Somebody's Mother." The pulpit and organ were decorated with flowers.

In the Anglican Church, some ladies had taken flowers for Mothers' Day, though the service was the regular one.

The Methodist Church had flowers around the pulpit and the word "Love" in gilt letters. Rev. F. G. Weir preached from "Children, Obey Your parents." He thought that of all special days of the year Mothers' Day was one of the most important. The choir seats were filled with mothers. They gave two selections, in one of them Mrs. Munro sang the solo. The regular program sent out by the Ontario Religious Education Council was used at the Sunday School service in connection with "Go-to-Sunday-School Day," a very short address was given on "The Part Mothers Play in Building the Home, the Church, and the Nation."

In Cottessloe in the afternoon, Mr. Atkinson followed the program, speaking on the part played by the mother in the building of the home, church and nation. Hannah Elliott recited "Somebody's Mother."

The Methodist people held a congregational meeting on Wednesday evening. Matters of business were carried through so that this church, as the others on the circuit, can enter the Union, as the Methodist body does as a whole, on June 10, with everything clear.

Sowing Complete.

Many have finished spring sowing, many are nearly through, and those who are not finished are rushing it when weather permits.

The hard frosts of last week made farmers a little anxious about clover fields and newly started grain. Fall wheat is far enough on, as a whole, not to have been injured. Leafage has been delayed, but better the frosts before the buds are out than when they are.

Not much is done in gardens beyond cleaning them, and planting a few potatoes in the vegetable garden.

Many cattle were taken to summer quarters last week, and more are going this week.

Several made trips back for suckers, but the weather was too dull for large catches.

Mr. and Mrs. Digineed motored to Campbellford on Sunday, and spent the day with friends.

Mrs. A. G. Choate and Mrs. Geo. Taylor were in Peterboro' on Monday.

MARMORA PERSONALS.

MARMORA, May 13.—Mr. and Mrs. Albert Emmorey visited friends at Shanick on Sunday.

Stomach Distress

MRS. CHAS. TRIMPER

Bear River, N. S.—"It is a pleasure to me to write a few lines about Dr. Pierce's Golden Medical Discovery. In August 1923 I was taken sick and a doctor was called. He pronounced my case inflammation of the stomach and attended me for about a week, but I was getting worse. My son advised me to try Dr Pierce's Discovery. I did so, and am glad to say in twenty-four hours was out of bed. I am still taking Dr. Pierce's medicine. I have not had a doctor since. I am feeling well for a woman past sixty. I would highly recommend Dr. Pierce's Discovery to any similar sufferer."—Mr. Charles Trimper, Route 1.

Golden Medical Discovery is put up in Dr. Pierce's Laboratory in Bridgeburg, Ont., and sold by all druggists in both tablets and liquid. Send Dr. Pierce 10c for trial pkg.

COAL - COKE - WOOD

12 in Dry Tamarac, $4.75 ½ cord
12 in. Dry Wood and Slabs, mixed $3.75 or 12 inch Maple and Beech, $6.50 half cord.

H. H. DINSDALE

Phone 153. All Kinds of Coal.

A PICTURE SCOOP.

Here are the children of Mrs. Horace Dodge II while at play in the yard. They took quite a liking to an Nea Service and Examiner cameraman and made him play with them. Horace ("Buddy") is a skooter fan. He couldn't keep his eyes open because of the sun. At the upper right "Buddy" wants more attention from Delphine, while in the lower right picture he has deserted sister to embrace his nurse. These pictures are the first ever taken of the children at the estate.

MODERN GIRL LIKE CALIFORNIA BUNGALOW LACKING TOP STORY, HAS LOST BLUSH OF MODESTY

Debate at Dartford Upheld Virtues and Efficiency of Grandmother's Girls.

MORE EFFICIENT.

Miss Mabel Honey, Farmer's Daughter, Convincing in Argument With Teacher.

(By a Staff Reporter)

DARTFORD, May 15.—The girls of to-day are not as efficient as were the girls of the time of their grandmothers. That question was settled after an interesting debate held in the Methodist Church at an entertainment that followed the anniversary services on Sunday. The champions of the present-day girls were Morley E. Smith and Miss Clara Perry, both teachers in the Warkworth schools, while W. H. Nelson, deputy-reeve of Percy, and Miss Mabel Honey upheld the cause of the girls of yesterday. Each of the ladies who took part in the debate was a type of the class for whose cause she spoke. Miss Perry, highly educated and engaged in a professional calling with a comfortable salary attached, Miss Honey, a farmer's daughter, skilled in every department daughte, s— , d in every departmen of housewifery.

Interesting Discussion.

Ten-minute speeches were made by each of the debaters and no lawyer could have done more for his client than did the speakers. Mr. Smith's argument was that the modern girl is independent, being able to earn her own living in different lines, that they so efficient; in short, that they are taking men's places everywhere.

The girl of two generations ago could not become as efficient as her sister of to-day because she lacked the opportunities. The human race has gained by leaps and bounds in the last 30 years, and the modern girl has thrown off all conventionalities.

Top Storey Lacking.

Miss Honey took up the cudgels vigorously on behalf of grandmother's girls. Girls to-day, she said, have lost all that is religious and fine in life and their conversation is garnished with slang. The present age has not produced a Harriet Beecher Stowe, a Joan of Arc or a Florence Nightingale, or a woman of the high type of the late Queen Victoria.

The girl of grandmother's time had native intelligence which was not drilled out of them by colleges and then education not practical. The girl of to-day s like a California bungalow, lacking a op storey. She is subject to physica lictions unknown a few years ago, ially and morally she has fallen off, uses powder on her face and dresses attract the attention of men. Modesty w is a thing of the past, and the blush unknown.

Our grandmothers were good housepers and taught that art to their nughters. The modern girl during the ar knitted socks for the soldiers and nany a man in uniform had sore feet as result. Grandmother's daughter could nanage a home; now the man who marries has to work outside and do the housework as well.

The Old-Time Dance.

Sparkling with wit was the address of Miss Perry who put up a vigorous defense for her sisters of to-day and who in pungent phrases described the home and social life of 50 years ago. When grandmother danced she was in constant dread that some awkward mate would tread on her train, but to-day it would require a high stepper to reach the dress of a young lady in a ball-room. There were, she said, plenty of Laura Secords and Florence Nightingales in the Great War. The world is getting better, Miss Perry declared, and the girls are improving with it and helping in the march of progress.

Grandmother's Girls.

According to Mr. Nelson the girls whose cause he championed, were good housekeepers. They helped to plant and to harvest the crop and often walked 15 miles to market. The modern girl has to have a car to make a trip of two blocks. She is not helping mother, but she is playing games. She cannot bake bread, she knows nothing about the care of children, and if called upon to milk a cow would ask for the lemon squeezer, she is unable to make her own clothing; in a word, the modern girl has ignored nature and adopted art.

The judges were Mrs. Sarah Moise Mrs. George Helson and W. E. Hermiston, and these arbiters, after spending nearly an hour in retirement, announced that Miss Honey and Mr. Nelson had won by two points.

The Musical Programme.

The choir, with Miss Lillian Reynolds as organist, rendered a number of selections and the following programme was given in addition, Rev. V. S. Kemp, pastor of the church, presiding:

Recitation by Miss Clara Perry; violin, organ, saxaphone and concertina numbers by George Sweet, and his young son Bruce, who is known as the musical prodigy of the district; reading by Miss Moise; solos by Mrs. Gray, and an address by Rev. C.D.Daniel, of Campbell ford, who preached the anniversary sermons on Sunday.

Receipts Were $278.

The neat little church in which this entertainment was held was built in 1882, and when it was dedicated every cent of indebtedness had been cleared off. The congregation in all these years have been faithful in their attendance and generous in their support. The trustees asked them to contribute $125 at the anniversary services and the collection on Sunday amounted to $181. The receipts from the Monday night entertainment were $97, a grand total of $278, or nearly twice the objective.

YOU POOR KID, WHY ARE YOU SO SKINNY?

Don't your mother know that Cod Liver Oil will put pounds of good healthy flesh on your bones in just a few weeks?

Tell her every druggist has it in sugar-coated tablet form now so that you won't have to take the nasty, fishy-tasting oil that is apt to upset your delicate stomach.

Tell her that McCoy's Cod Liver Oil Compound Tablets are chock-full of vitalizinz vitamines and are the greatest flesh producers and health builders she can find.

One sickly thin kid, age 9, gained 12 pounds in 7 months.

She must ask Warne Drug Co, McDermid & Jury, Jas. Lynch, or any good druggist for McCoy's Cod Liver Oil Compound Tablets 60 — tablets—60 cents as pleasant to take as candy.

McCOY'S Cod Liver Oil Compound Tablets
ORIGINAL—GENUINE
60 Tablets, 60 Cents

CHIEF WEBSTER RESIGNS POST

Lakefield Council Regrets the Loss of Chief of Fire Brigade.

EFFICIENT CORPS.

LAKEFIELD, May 14. — Fire Chief W. L. Webster handed his resignation to the Municipal Council on Monday night as he has accepted a good position in Toronto. His resignation was accepted with deepest regret as Mr. Webster is chiefly responsible for the splendid state of efficiency of the Volunteer Fire Brigade which was organized four and a half years ago with him as Chief, and which has done splendid service in the village since, and is now one of the most important assets of the village, as Chief Webster and his men have been prompt to answer the call to duty at any hour of the day or night. Volunteer service, cheerfully rendered, is good citizenship, and is characteristic of Mr. Webster.

The appointment of a successor was laid over till later, but probably either the assistant Fire Chief, Mr. W. Murduff, or Mr. A. H. Clarke will be appointed.

The citizens are unanimous in extending their good wishes to Mr. Webster in his new position.

A Little Excitement.

When "Polly," the handsome green parrot belonging to Dr. J. C. Smith, escaped from his cage on Saturday morning and flew to the top of an elm tree in the doctor's back yard, there was indeed a sensation, and like magic a crowd gathered. "Polly" was coaxed and tempted to come down, but without avail. Mr. Keith Wannamaker volunteered to climb the tree, but as he was almost within reaching distance, "Polly" backed a little further along the branch he had selected for a resting place, and said "Hello!"

As a last resort, little Donald Smith, aged three, who is a prime favorite of the parrot, was brought out and "soundly spanked," this was the last straw, and "Polly," who will never allow his favorite to be punished, flew down to defend Donald. The last glimpse the crowd had of the scene, Donald was regaling himself with a cookie, and "Polly" was beside him saying, "Polly wants a cracker."

The parrot, formerly the property of Mr. and Mrs. Hicks, of Burleigh Falls, was presented to Dr. Smith last winter, and is a remarkable bird. Besides being an exceptionally handsome parrot, he is also a wonderful talker, and has a large vocabulary.

At Peterboro Concert.

Several motor car loads of music-lovers attended the splendid concert given by St. Paul's choir in Peterboro on Monday. Dr. J. C. Smith, who is a member of the choir, was among those who took part.

Among the Lakefield people present were: Dr. and Mrs. J. C. Smith, Mr. and Mrs. A. B. Burrows, Mrs. W. M. Graham, Misses M. and E. Ray, Mrs. Leonard, Misses Nelson, Ruth Crawford, and M. Sanderson, and A. McKibbin and Mr. W. H. Casement.

Rev. F. W. Anderson, M.A., of Port Hope, will be the preacher at the morning service in the Presbyterian Church.

The members of Lakefield Lodge No. 358 I.O.O.F. will hold their annual church parade on Sunday evening, May 17th, to the Lakefield Baptist Church, where Rev. W. H. Howard will preach to them.

Personal.

Mr. R. D. Murduff spent the week-end in Toronto.

Miss M. Hampton was the week-end guest of Mr. and Mrs. W. G. Barrie in Norwood.

Miss McKibbin is visiting friends in Peterboro.

Rev. P. L. Jull was in Peterboro on Tuesday.

NEW BISHOP CHOSEN IN NIAGARA DIOCESE

Rev. D. T. Owen, Rector of Christ Church Cathedral, Hamilton, Elected.

HAMILTON, May 15.—(Canadian Press).—The Very Rev. Derwyn T. Owen, rector of Christ's Church Cathedral, was yesterday afternoon appointed Bishop of the Anglican Diocese of Niagara on the first ballot when the clergy and lay delegates convened to appoint a successor to the late Bishop Clark.

Bishop-elect Owen was born in Twickenham, England, and is 49 years of age. He was educated at Eastbourne, Toronto, Church School, and in 1900 was ordained a deacon, and a year later elevated to the priesthood.

The new Bishop is married and has five children.

A GHOSTLY PLACE.

LONDON, May 15.—The largest collection of skulls in the world is in the Royal College of Surgeons' Museum here. There are more than 6,000 specimens, some dating from the year 9 B. C.

The first aerial passage of the British Channel was in 1785, when Francois Blanchard, a Frenchman, and an American companion, made the trip in a balloon.

This Child Identifies the Store Where You Can Buy Congoleum Rugs

To make it easy for you to select your new floor-coverings—to save time and trouble for you during this busy Spring house-cleaning season—thousands of stores throughout Canada are now showing special "easy-to-choose-from" displays of Congoleum *Gold-Seal* Art-Rugs. You can identify these stores by the Congoleum Play Girl in the windows.

Time to Brighten Up the Home

You surely need at least one—probably several—of these beautiful, sanitary, easy-to-clean Art-Rugs. For no other floor-covering adds so much to the cheerful appearance of the home, or removes so much of the drudgery.

Besides, Congoleum *Gold-Seal* Art-Rugs are wonderfully economical. They cost very little to start with, and, under ordinary conditions, they last for years. The money-back *Gold-Seal* Guarantee insures satisfaction.

If you have not yet used Congoleum Art-Rugs in your home, you'll be interested in their many advantages

Easily Cleaned—Waterproof

In addition to their low cost and beautiful patterns, these modern floor-coverings are waterproof, grease-proof and dust-proof. A light going-over with a damp mop removes every trace of dirt and leaves them spotlessly clean. If water gets under the edges of the rug no harm is done, for the material is waterproof right through to the under surface.

Another unique feature of Congoleum *Gold-Seal* Rugs is that they lie flat on the floor without fastening of any kind. There are no unsightly tears or tack holes to hide if you wish to move the rug to a different room.

Whether you need new floor-covering for your home or for your summer camp—whether you need it for kitchen, dining-room, bedrooms, living-room or porch, you're sure to find just what you want in Congoleum *Gold-Seal* Art-Rugs.

Look for the store that displays the Congoleum Play Girl in the window. And make your purchases now, while assortments of patterns and rug sizes are complete.

Popular Rug Sizes—Popular Prices

9 x 3 ft.	$4.50	9 x 7½ ft.	$11.25	9 x 12 ft.	$18.00
9 x 4½ ft.	6.75	9 x 9 ft.	13.50	9 x 13½ ft.	20.25
9 x 6 ft.	9.00	9 x 10½ ft.	15.75	9 x 15 ft.	22.50

Congoleum By-the-Yard, 85c sq. yd.

Prices Winnipeg and points West proportionately higher to cover extra freight

Congoleum By-the-Yard

The same sanitary, flat-lying, durable material as Congoleum *Gold-Seal* Rugs, for use where it is desired to cover the entire floor. It is made two yards wide in a wide range of beautiful patterns without border and may be bought in any desired length.

CONGOLEUM CANADA LIMITED
1270 St. Patrick Street, Montreal, Quebec

PETERBORO DEALERS:

R. C. BRAUND, 53 Park Street
A. COMSTOCK, 300 George Street
J. D. CRAIG, 441 George Street
THE CRESSMAN CO., Ltd., 385 George Street
ROBERT FAIR & CO., Ltd., 383 George Street
HOME FURNISHING CO., 208 Charlotte Street
M. McFADDEN & SON, 178 Hunter Street
McBRIDE & FRANKS, 224 Charlotte Street
E. G. TAYLOR, 299 George Street
J. C. TURNBULL CO., LTD., 361 George Street
H. ZACKS, 420 George Street

LAKEFIELD DEALER:
DICKSON'S STORE,

CONGOLEUM GOLD-SEAL ART-RUGS

Made in Canada—by Canadians—for Canadians

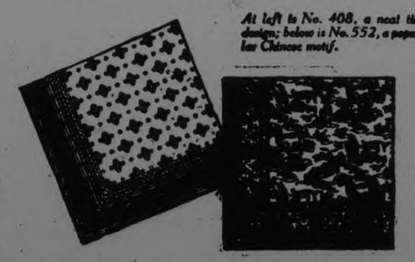

At left is No. 408, a neat tile design; below is No. 552, a popular Chinese motif.

The Cressman Co. Ltd. are showing on their Third Floor a complete assortment of Congoleum Rugs. Don't miss it.

Ask to see the new designs in Congoleum Rugs at FAIR'S

Home Furnishing Co. INVITES YOUR INSPECTION of the latest patterns in CONGOLEUM RUGS. 208 CHARLOTTE STREET.

IT'S WORTH A SPECIAL VISIT TO 224 CHARLOTTE STREET to see our wonderfully attractive showing of Congoleum Rugs. **McBride & Franks**

The J. C. Turnbull Co., Ltd CARRY A FULL LINE OF CONGOLEUMS AND RUGS IN THEIR FURNISHINGS DEPARTMENT.

Store Open 9 a.m.
till 11 p.m. Saturday
COME EARLY !

BRASS BUYS BANKRUPT STOCK OF THE ART SILK Co., TORONTO

By Auction at a Mere Fraction of Its Value !

OWING TO THE THOUSANDS OF PEOPLE WHO COULD NOT GAIN ENTRANCE TO OUR STORE LAST SATURDAY, WE ADVISE THE LADIES OF PETERBOROUGH AND VICINITY TO COME AS EARLY AS POSSIBLE ON SATURDAY. WE WISH TO APOLOGIZE TO ALL WHO COULD NOT GET WAITED UPON LAST SATURDAY, AND WE WILL ENDEAVOR TO TRY AND ACCOMMODATE ALL WHO COME TOMORROW. SPECIAL SALESPEOPLE HAVE BEEN ENGAGED TO HANDLE THE CROWDS. BUT COME EARLY. LIKE THE OLD PROVERB: "THE EARLY BIRD CATCHES THE WORM."

Ladies!
READ EVERY WORD OF THIS ANNOUNCEMENT CAREFULLY. IT IS IMPORTANT.

9 A.M. SHARP
LADIES' TAN KID
Gloves
Regular $1.00
Slightly Soiled
5c pr.

Owing to the smallness of our store, we ask the Ladies to come early!

Thousands and Thousands of Pairs Silk Hosiery

Thousands of Pairs Wool and Silk and Wool Hosiery

Made by the world's best mills—"Holeproof," "Onyx," "Marvel," "Kayser," "Mercury," etc. Every conceivable shade and style are here. All sizes. All brand new!

Thousand of Pairs of Glove s Silk, Wool Fabric and Kid

Every kind imaginable, from Cotton Gloves to the finest Long Kid Dress Gloves. All the famous makes, "Acme," Hall's "Kayser," "Van Raalte" and Swiss and French imports.

9 A.M. SHARP
500 Pairs
LADIES' BLACK KID
Gloves
Regular $1.25
All Sizes
19c

Silk Dresses, Cloth Dresses, Afternoon, Evening Dresses

All Hosiery and Gloves Piled on Counters for Easy Selection. Come!

LADIES' PURE
Silk Hose
Regular to $3.50
All Colors and Sizes
98c

LADIES' SILK
GLOVES
Regular up to $3.50
All Kinds, Colors and Styles
69c

Dresses 10.95
Any Dress in the Store
Regular $27.50, $30.00 and $35.00
Cantons, Georgettes, Satins, etc.

LADIES' SILK AND SILK AND WOOL
HOSE
Regular to $2.00 Plain Ribbed
All Colors All Sizes in the Lot
49c

$2.50 LADIES' SUEDE GLOVES	69c
75c SILK LISLE GLOVES	29c
$4.00 LONG WHITE KID GLOVES	$1.98
$2.00 SILK PLAITED HOSE	98c
75c SILK HOSE	29c

LADIES' PURE
Silk Hose
Regular to $4.50
Nets Kayser Glove Silks
All Leading Colors All Sizes
1.69

At Prices That Break All Value-Giving Records in Peterborough!

Ladies' Flannel
Sport Dresses
Regular $15.00.
Suitable for Misses
Wonderful Colors
All Sizes.
$5.95

LADIES' WHITE SILK HOSE
Reg. $2.00. All Sizes **98c**

BRASS
345 GEORGE STREET

Ladies' Silk
Knitted Scarfs
Regular $3.00
All Colors Go at
99c

GATE QUESTION NOW SETTLED

Alnwick Council Decides That Joseph Kelly Must Remove Gate.

BUY A GRADER.

ROSENEATH, May 15 — The Alnwick township council held a special meeting in the town hall Roseneath on Saturday evening to settle the Kelly gate question and also to decide about buying a new grader.

The gate question came up first. Since the April meeting the township solicitor had replied stating that there was only one thing to do and that was to have the obstruction removed. A lively discussion took place but the council with the exception of Councillor Brown decided that the only course was to order Mr. Kelly to remove the gate. Mr. Brown said he did not think it was fair to ask Mr. Kelly to remove the gate, he did not see why Mr. Shearer wanted the gate off after allowing it to be put on. Councillor Parker was asked to write out the resolution but he refused saying that he had written out one at the last meeting and the rest of the council would not sanction it so that now they could write it to suit themselves. Councillor Brown said that he could not, or rather wouldn't try to write it out with the result that Reeve Mauncey wrote out the following resolution and it was seconded by Councillor Gimlen "That the council authorize the clerk to write Mr. Jos. Kelly asking him to remove gate, fence and also posts on the road." This resolution passed unanimously.

Regarding the grader the matter narrowed down between the Allen and the Ross and finally council decided to purchase a No. 2 Ross grader.

Councillor Parker and Braithwaite moved that tenders be asked to secure a man to run the new grader.

Councillors Gimlen and Brown moved an amendment that Reeve Mauncey and Councillor Braithwaite be a committee to hire a man without tenders being asked and the amendment carried.

The baseball team had a work out on Saturday evening and although the players were not numerous, owing to the cold weather, considerable fielding and batting practice was indulged in.

Wm. Arnold has purchased a pure bred Shorthorn bull from Col. C. M. Blythe of Guelph, Ontario.

Corcelli Thackray was taken seriously ill on Tuesday night.

The annual meeting of the Women's Institute was held on Thursday last at the home of Mrs. E. Brisbin with a good attendance. The election of officers was as follows: President, Mrs. Jas. A. Brown; Vice President, Mrs. M. Davey; Secretary-Treasurer, Mrs. C. W. Varcoe; District Director, Mrs. G. Ingham. The next meeting will be held at the home of Mrs. Alfred Braithwaite on June 11th. The regular day, June 4th is the day the local ladies are invited to meet with the Fenella ladies at the regular summer meeting when there will be a special government speaker on it was thought best to change the date

Read the advertising columns of this paper to-day. They will save your time, save your money, lessen your work, show you ways of living a better, more comfortable and happier life.

TRUSTEE BOARD ASK PASTOR TO REMAIN

Rev. E. O. Seymour Accepts Invitation and Will Stay at United Church.

HAVELOCK, May 14 — At a meeting of the Trustee Board of the United Church held on Monday evening an invitation was extended to the pastor Rev. E. O. Seymour to remain for another term. Mr. Seymour accepted the invitation. All the officers of the past year were re-elected.

Many Visitors

Among those from a distance who attended the induction services in Knox Church on Tuesday evening were: Mr. and Mrs. John Roxborough, Mr. and Mrs. Wm. Robb, Miss Cora Robb, Mrs. T. Robinson, Mr. and Mrs. Hugh Macdonald, Miss Douglas, Miss Olive Stevenson, Mr. James Mullen, Mr. and Mrs. W. C. Harrison, Mrs. James Calder, Miss C. Calder, Mrs. J. Rorke, Mrs. J. Rothwell, Mr. and Mrs. Salter, Mr. and Mrs. H. Rogers, Mrs. Robt. Tedford, Miss Tedford, Mrs. Beamish of Norwood.

Benjamin Johnston of Peterboro was the guest of his sister, Mrs. S. Wilson on Sunday.

Mrs. (Dr.) McLean of Trenton spent the week-end with her mother, Mrs. E. Matheson.

Mr. and Mrs. David Greenley, Miss Edith Greenley and Mr. Phil Greenley visited friends in Warkworth on Sunday.

Mr. Herbert Long is visiting relatives in Smith's Falls.

Mr. and Mrs. O. Patterson and Miss Mary Patterson were visitors to Norwood on Monday.

OVERTURNING OF

(Continued from Page 1)

water poured in the opening left when the suction pipe was removed. The inrushing water flooded the pump room, and caused the boat to turn over.

Survivor's Story.

One of the seven survivors and a watchman, recalled that at 2 o'clock when the boat finished loading said it was on even keel. He prepared to assist in raising the boom and raising the anchors under the direction of Captain Slackford, who was operating the winch. The hose swinging around on its own weight and the boat which had commenced to list before the hose was disconnected, slanted down towards the water.

Captain Slackford, Krause recalled, told him to go below and help out in the plates, and witness heard him say, "My God, it's too late to pull her around." At that time the pump room was filling with water. There was about three feet of water in the room at that time. "The water was coming in so fast we could not get the plate into place," said Krause.

Witness referred to a couple of alleyway doors which were supposed to be water-tight. "When I got on deck I hollered to the captain and told him to blow the alarm," said Krause. "He pulled the cord and I heard several blasts. I ran aft, I don't know for what purpose, probably intending to get the aft lifeboat out."

No Time For Lifeboat.

Krause could not recall when a lifeboat drill had been held but he remembered seeing the boats swing out on several occasions. Witness said there was no time to swing the lifeboat out before the ship turned over and he told how he floated around in the wreckage and finally hauled himself up by the propeller. Later he and the other survivors tried to attract the attention of five boats that passed about three miles away, but without success.

William Loveridge, the wheelsman and the third survivor to be called, explained the location of the water tanks in the ship. There were several of these, he said.

"I was in bed asleep at the time of the accident," recounted Loveridge. "My partner warned me that the boat was turning over. I grabbed a life preserver and went on deck and floated around for some time before I got up on the bottom with the other survivors. Loveridge said a tug passed a mile and a half distant and did not come to their aid. It passed closer than any of the ships recalled. Witness heard the whistle blowing several times; he could not recall how many.

SPECIAL CONFERENCE.

Gospel Hall Will Be Scene of Gathering on Three Days.

Commencing May 23 the christians at Gospel Hall will hold a three-day convention, three sessions each day. The meetings will be held in the G.W.V.A. Hall.

About a dozen speakers will be among the hundreds who will come and all Peterborough is asked to assist in this event. On Sunday night, May 24, the conference will gather in Central Park for a Song Service. Preachers from Africa, Scotland, Ireland England and United States, as well as those of Canada will speak.

TENDERS FOR ETC.

(Continued from Page 1)

laws and the end will then be in sight.

The recommendations to the City Council, passed by the Board of Works, for the contracts for the sewage disposal plants call for the contracts to be awarded to F. R. Wilford, the Smart-Turner Co., the Francis Hawkin Co., W. R Turner, and the Dorr Company. The lowest tender was not accepted in every case as some of the apparatus offered was not designed for sewage disposal purposes.

It was moved by Alderman McIntyre, seconded by Alderman Crowe that the tender of F. R. Wilford Co. to construct the sewage disposal plant for $78,000 be accepted.

It is said that Mr. Wilford has some of his equipment at Lakefield or Young's Point and he can move it down cheaply and doesn't have to buy any special equipment. He has done considerable water construction and is well recommended. Mr. Parsons said that he had been speaking with Mr. Wilford who appeared quite satisfied to accept the contract. The motion carried.

Sewage Pumps

In taking up the second section, pumps, the Mayor asked what pump the City Engineer would recommend. He favored the Wood-Trask pump which was specially designed to pass sewage. He said the difference in power consumption would pay for any difference in price and there would be no trouble with clogging. This pump fitted with the C.G.E. motor was favored so that parts for motors if necessary could be obtained easily. "The other pumps," said Mr. Parsons, "were made for pumping clear water and not adapted for pumping sewage. The Mayor moved that the tender of the Smart-Turner Co. for three Wood-Trash pumps with C. G. E. motors at $11,316 fo the three be accepted. Alderman Phelan seconded the motion which carried.

Air Compressor System

The City Engineer recommended the Connersville compressors which are specially designed for activated sludge work, rather than the Wilbraham-Green compressor which he said had not been tried on this work and required a larger motor. The Mayor and Aldeman Jones moved that the tender of the Francis Hankin Co. for Connersville Compressors at $18,753 be accepted.

All the tenders for air diffusing system cover the same make of plates and the lowest tender, that of W. R. Turner for $14,576.00 was accepted.

Clarifier Mechanism

The Dorr Company quoted two prices for clarifier mechanism on two different terms of payment. The terms that they offered at the low price were considered unfair as they asked for 50 per cent of the price on shipment, so the higher price, $31,970, was accepted. The other price was $31,190 and the aldermen calculated that the saving would be taken up in interest charges.

The deposit checks sent in with the tenders will be returned to the tenderers after the contracts have been executed.

One tender for pump equipment came in two days after the closing date. The City Engineer was authorized to send the check back.

Telephone Poles

The question of placing telephone or other poles on the streets is left to the Mayor, the Chairman and the City Engineer. The matter arose from the placing of poles on Gilmour street west of the Monaghan road where the city had planned to put the poles on a right-of-way back of the property.

Will Fix Drain

The drain across C. Clancy's lot will be filled in with pipe to a point agreed on by the owner and City Engineer. This drain at present it is said becomes blocked and causes annoyance.

PRESTON'S ASSERTION

(Continued from Page 1)

ried freight from foreign ports at a lower figure than from British ports. He said that he had figures to substantiate this statement.

Just before concluding his cross-examination, Mr. Montgomery asserted that "Mr. Preston's report was written not in good faith, and done maliciously."

"I would expect that from you," retorted the witness. He informed J. T. Shaw, of Calgary, a member of the committee, that he would go straight to the steamship companies if he had to make his investigation over again.

Letters to Minister.

In answer to questions by Sir Henry Drayton, Mr. Preston admitted that he had written a number of letters to Hon. T. A. Low, Minister of Trade and Commerce, during his investigation overseas. The letters were marked "private and confidential," he said. Sir Henry immediately asked for the production of the letters.

Chairman McMaster said that he would ask Mr. Preston to get in touch with Mr. Low and try to obtain the letters.

Sir Henry said that the matter was in the hands of the committee, and that production of the letters could be ordered. "If the committee is going to consider only those things which the Government says it may consider it might as well stop sitting," he remarked.

Mr. Montgomery read a letter from the Canadian High Commissioner, written February, 1924, stating that it would not be wise to weigh too heavy upon the companies lest they withdraw their ships and "kill the goose." The letter pointed out that the companies are going through serious times. Mr. Montgomery asked if Mr. Preston agreed that the companies were going through serious times.

"I don't know anything at all about it," said Mr. Preston.

Mr. Symington, on the conclusion of Mr. Montgomery's examination, suggested that the witness give an account of his visit to England, but the steamship companies' counsel protested on the grounds that Mr. Preston had been examined and cross-examined, and made his report, and wasn't proper, according to procedure, for him to make a speech at that point.

J. T. Shaw then addressed questions to Mr. Preston in regard to what authority the Order-in-Council gave him.

Mr. Preston said he did not see the Order-in-Council for a long time after his work had commenced, but he understood that he was to try to get a general solution for the freight rates problem.

"Would it not have been better for the accredited representative of the Government to go direct to the companies?" asked Mr. Shaw.

"If I had to do it over again, I would go straight to them," said Mr. Preston.

THE MARKETS.

(Continued from Page 4.)

cents per lb., and Eastern No. 1 white and colored to 17 1-2 to 17 5-8 cents per lb.

EGG PRICES

OTTAWA, May 14.—Toronto—Jobbing, specials 35, extras 33, firsts 31.

Montreal—Dealers paying delivered, extras 32, firsts 30, seconds 27. Jobbing, extras 35, firsts 33.

CHICAGO GRAIN

CHICAGO, May 14. — Wheat ready to be delivered here this month jumped up in prices today as much as 7 1-2 cents a bushel. Brisk demand from Europe and a big falling off in shipments from Argentina wes the chief apparent reason. Closing quotations on wheat were strong, 2 to 7 cents above yesterday's finish, latest transactions today being at $1.67 3-4 to $1.68 for May and $1.52 to $1.52 1-4 for July; with corn 1-2 to 1 3-8 cents up; oats showing 1-2 to 5-8 to 3-4 gain and provisions varying from 40 cents decline to 5 cents advance.

One Chicago firm was alone credited with having sold during the last two days a million bushels of wheat for export at the highest premium yet on the 1924 crop. Under such circumstances any prospect of much increase of the amount of wheat here this month appeared slight, especially as the Minneapolis stock was reported as having decreased 1,100,00 bushels in the last five days.

It was estimated that the world carry-over of wheat on July 1 would be the smallest on record. Figures from the United States Department of Agriculture put the carry-over at 125,000,000 as against 283,000,000 July 1, 1924. Immense shrinkage of forwardings of wheat from Argentina was meanwhile announced, the total shipments last week from that country being 259,000 bushels compared with 2,923,000 bushels a year back.

STERLING RATES

MONTREAL, May 14.—Sterling exchange rates were quoted here today as follows:

Sterling demand $4.85 1-8.
Sterling cables $4.85 1-2.

MAY BE DEPORTED.

U. S. Authorities Detain Artificial Pearl Maker.

QUEBEC, May 15. — After he had signed a contract with a business firm in Eastport, Maine, to manufacture artificial pearls at their plant, Charles Hartenberger, a native of France, and his wife, now find themselves detained by the United States' immigration authorities. They will be deported unless the authorities at Washington see fit to have them admitted to the States, the main reason given by the local authorities here for the detention is that it is against the immigration laws of the United States to admit an alien under the "Labor Contract" clause.

Do you realize how well it pays you to learn about trademarks and brands that are advertised in your newspapers. The merchants stake their whole business reputation every time an advertisement appears. Advertising is your protection.

A LINE-O-TYPE.

The much debated name of "Dog-catcher" might be avoided in Peterborough by taking the hint of a city official who proposes the appointment of a "Nuisance Inspector."

Nuisance Inspector. Whether the name would be any more acceptable to the applicants for the position is a debatable point that could only be settled in a test. It seems to be a difficult position for which to frame an innocuous title. "Nuisance Inspector" would at least be on a par with "Sanitary Inspector," about which there has been no kick registered.

A Nuisance Inspector would be a very handy person to have around. Apparently, from information divulged by the aforesaid official, his duties would be to pick up the loose ends left by every other official and employee of the city. In addition, he would catch dogs. And in his spare time he could look for missing electric light bulbs and broken telephone wires.

The suggestion is that in his peregrinations in search of erring and wandering dogs, the dog-catcher—elevated to the position of Nuisance Inspector—would note and report such things as broken sidewalks, sunken roads, cracked pavement, dangerous limbs of trees, trees that need pruning, and such things. Then he could have power to prevent children from running their scooters on the sidewalks, and might keep a fatherly eye on young girls.

It was proposed some time ago, that the Aldermen should note and report imperfections in the roadways and sidewalks, but the Aldermen considered this not part of their duties. It was last week suggested that the street sweepers might carry notebooks for such a purpose, but this was discounted on the theory that the streets must be swept, and even if a man did carry a notebook and pencil he would have no time to make annotations. And the men might demand more money.

So the plan put forward for a Nuisance Inspector might be workable. It would, at least, prove a method to avoid the objectionable "Dog Catcher" title.

Statistics gathered in the city result in the guess that there are not enough people saving for their vacations.

This is the anniversary of the birth of a great woman—a woman famous not so much perhaps for the magnitude of the work she herself accomplished as for the impetus she gave for good. One hundred and five years ago Florence Nightingale was born. She lived to be ninety years of age, a long long life, of which the beauty and glory are still being projected, and will be a spirit of influence for good to humanity in centuries to come. Florence Nightingale elevated the profession of nursing to a dignity and importance in the eyes of the world that it had never had and which it has never lost.

A Great Woman.

The Crimean War gave Floence Nightingale her great opportunity, and she was noted afterwards for her advice in later wars. But for the Crimean War her work at home prepared her. The training of her early life was the important phase for those following her to remember and emulate.

A nurse's life is anything but a holiday, and when one watches the devoted services of the nurses in the city hospitals, under all conditions and demands, a better understanding appears of the heroism of Florence Nightingale and her legion of followers through other wars and the no less exacting years of peace.

Peterborough has the proud record of preparing for their life work some of the best trained nurses in Canada, and many have gone to the United States. This can, in large measure, be ascribed to the excellency of the teaching imparted, but must rest fundamentally on the character of the material on which the teachers work. And that is a compliment for Peterborough girls at large, and nurses—trained and in training—in particular.

Honor the memory of Florence Nightingale—and tender your respects to Peterborough-born and trained nurses everywhere.

The time for Pen and Sword was when
"My ladye fayre," for pity,
Could tend her wounded knight, and then
Grow tender at his ditty.
Some ladies now make pretty songs,
And some make pretty nurses;
Some men are good for righting wrongs,
And some for writing verses.
THIRTY.

The whole purpose of advertising is to show you ways in which you can live better, more comfortably and more happily. Read the advertisements to find out how you may own many things you have always felt were beyond your means.

Tires at Bargain Prices Plus Service

GOODYEAR

MADE IN CANADA

WE, Goodyear Selected Dealers, sell Tires at bargain prices. It doesn't matter what price you want to pay, there is a Tire which gives the greatest value for that price. No matter what size you use, what type, we will quote you the lowest price for a tire of Goodyear quality.

We have 30 x 3½ Cord 4-ply and Fabric 4-ply Tires between $6 and $8—tires which we have watched for the past two years and which we have seen go 6,000, 7,000, 8,000, 9,000 miles. We have the Goodyear Wingfoot Tire in Cord and Fabric—a tire in road-grip excelled only by the Goodyear All-Weather; in mileage excelled by no other. We have the popular Goodyear All-Weather Tread Tire—the largest selling tire in the world—in fabric, cord and Balloon Cord.

The prices we quote are possible only because Goodyears have the largest sale of any tire in the world and are sold all over the world. Goodyear buys raw materials in huge quantities—and gets the lowest prices. Goodyear, through its branches in every part of the world, knows when to buy. Goodyear has lowest overhead costs because they are spread over millions of tires. Goodyear factories operate day and night, further reducing manufacturing costs. Goodyear gets the pick of tire builders because their jobs with Goodyear are full-time, steady jobs.

World-wide Goodyear sales mean lower cost for tire improvements. The cost of research and invention—of better materials and machinery—is spread over millions of tires. World-wide use means that Goodyear can test tires under widely varying conditions.

Tremendous sale makes possible Goodyear's own cotton mills. Only because of those mills was Supertwist developed—the wonderful, new, Goodyear Cord fabric now used in all Goodyear Cord Tires—both Balloon and other sizes. Supertwist adds longer life to tires because it s-t-r-e-t-c-h-e-s more—*gives* to the blows of the road instead of breaking.

All these Goodyear qualities we Goodyear Selected Dealers offer you at bargain prices—at prices comparing favorably with the prices of tires built without Goodyear's world-wide advantages.

More! The Goodyear method of distribution saves you money. Goodyear branches carry stocks—save us freight charges—give quick delivery. We are Goodyear men—a part of the Goodyear organization. We are just as anxious as Goodyear to see you get full mileage from Goodyear Tires. We render a service which costs you nothing, but which saves you money and time and trouble. When you consider tire prices, consider this Goodyear service which is rendered free.

J. W. WATSON.....446 George St., Phone 968
MAGEE'S GARAGE, 211-213 Hunter St., Phone 1050
SELKIRK & ELLIOTT, 171-173 Hunter St., Phone 98
NOBLE BROS.....Baltimore
CHAS. DAVIDSON.....Campbellford
WM. SPENCER.....Castleton
J. R. BREWSTER.....Centreton
TAYLOR BROS.....Colborne
J. G. WAIT.....Colborne, R. R. 3 (Wicklow)
B. DULMAGE.....Dartford
P. G. TOWNS.....Douro
P. G. SULLIVAN.....Ennismore
J. H. MOUNCEY.....Fenella
DR. HESS.....Hastings
MAX POST.....Havelock
WM. WEIR.....Lang
SHERWIN BROS.....Roseneath
C. B. TURK.....Vernonville
A. B. ARMSTRONG.....Warkworth
A. F. CHOATE.....Warsaw
W. D. WILSON.....Westwood

Goodyear means Good Wear

GETTING NEAR

The date for Peterboro's most popular musical event is approaching. Everybody get ready to boost and attend

Symphony Orchestra Concert

Their splendid numbers under the skilled direction of Rupert Gliddon will delight as usual and the assisting artists are of the highest order—

NORMAN JOLLIFFE
New York Baritone and formerly well known in Peterboro, and
LEO SMITH
Popular "Cellist" of Toronto

This is an array of talent that will provide a programme of outstanding merit. At the Grand—

TUESDAY — MAY 19

Advance Sale of Tickets now. Get them at Conservatory of Music, Greene Music Store or Dominion Bank.

Popular Prices — $1.00, 75 cents and 50 cents.

CAMPBELLFORD COUNCIL TO BUY NEW ROAD BUILDING MACHINERY

Stone Crusher Will Cost $1,600—Only Opposed By One Councillor.

NEW DEBENTURE.

By-law Provides For Issue of $8,800 to Pay For Acquistion.

CAMPBELLFORD, May 15.—At a special session of the Town Council last night it was decided to purchase a stone crusher at a cost of $1,600 to be used in connection with the road roller and scarifier, which was bought at the last regular session. Of the six councillors including the Mayor, who were present when the vote was taken, only Deputy Reeve Palliser opposed the purchase. He moved that no further outlay be made for road machinery, but failed to secure a seconder, the other members being of the opinion that the street improvement outfit would not be complete without a crusher.

When the Council was called to order, all the members were present except Reeve Davidson and Councillor Moore, but Councillor Kingston left before the vote on the road machinery question was taken. Councillor Cole said that he was in favor of purchasing a crusher.

Big Cut in Price.

The firm from which the roller and scarifier were purchased wrote offering to supply the town with a crusher, the usual price of which is $2,300, for $1,600, provided the machine was shipped on the same car as the roller, this price to be f.o.b. in Toronto.

Some of the councillors were in favor of buying a separator, which will grade the crushed rock, the coarse stone to be put on the roadways first and the finer grade to be used for top dressing. No decision was reached on this point, but it may be decided later to purchase the equipment complete. Crusher and separator would cost about $2,900. The motion to purchase the crusher was made by Councillor Cole, and seconded by Councillor Southworth.

It is estimated that with a crusher the town can produce all the crushed stone required at a cost of not more than 75 cents a yard. R. Foy offered to do this work at 93 cents if furnished with the rock and ex-Councillor Redden's bid, sent in some time ago, was for $1.25 a yard.

New Debenture Issue

The council passed a by-law that had been prepared by Town Solicitor Lynch, providing for a debenture issue of $8800 to pay for the new road machinery. These debentures will run for five years and bear interest at the rate of 5½ per cent.

Deputy Reeve's Objection

The reason given by Deputy Reeve Palliser for voting against the purchase of a crusher was that there was a large quantity off gravel on the streets and that if this were levelled by the scarifier and pressed solid by the roller that would be sufficient for this year.

Mayor Meyers called attention to the fact that there was no gravel on the side streets and that crushed stone would be required for these.

Who Pays the Taxes?

Tax Collector Cumming, who was present, reported that he had been unable to collect the business tax or the tax for oiling the streets in front of the premises occupied by the C.N.R. as an express and down town ticket office. The total amount charged on the tax roll is nearly $50.00.

Fred Wilsher was C.N.R. agent up to a few weeks ago when he resigned and moved to Granby, Que. It seems that he was not employed by the railway company on a salary but worked on a commission basis and leased the premises from George O'Sullivan. The railway people disclaim all responsibility for the taxes. On the advice of Town Solicitor Lynch, Mr. Wilsher will be notified to appear before the Court of Revision on Thursday, May 28, to show cause why he should not pay the tax. If he finds today so, the usual steps will be taken to collect the amount.

The following members of the council will constitute the Court of Revision: Mayor Meyers, Deputy Reeve Palliser, Councillors Kingston, Abernethy and Wiggins.

Petition for Sewer

Ex-Councillor Redden presented a petition signed by himself and others asking for a sewer on Kent street. This petition was referred to Clerk McGregor for verification, following the procedure usual in such cases.

Clay tile will be used in the second steet sewer, subject to the approval of the engineer.

To Set the Rate.

Another special meeting will be held on May 21st to set the tax rate for the current year, a task which the majority of the members approach this year with considerable trepidation. The purchase of the road machinery will not affect the rate this year, as the first payment on the debentures will not be made until 1926.

Assessments For Sewers.

Mayor Meyers, Reeve Davidson, Councillors Moore, Kingston and Abernethy will meet as a court of revision on June 5th to hear appeals against the assessments for the construction of the sewers on Sebastapol and tributary streets and on Front and Major Streets.

AN INACTIVE LIVER IS THE CAUSE OF CONSTIPATION

When your liver gets sluggish and inactive your whole health suffers.

Your bowels become constipated; you have sick and bilious headaches; your tongue coated and furry; your breath bad; specks flit at before your eyes, and often you feel as if you were going to faint, especially if in a crowded place where there is little or no ventilation.

When in this condition there is only one thing to do, and that is to take

MILBURN'S LAXA-LIVER PILLS

They will stimulate the sluggish liver so that it will regulate the flow of bile to act properly on the bowels, and thus clear away all the poisonous matter that is responsible for all your liver troubles.

For sale at all druggists and dealers; put up only by The T. Milburn Co., Limited, Toronto, Ont.

CANADIAN PACIFIC

SAILINGS

May 29 June 26 .... Montcalm
June 5 July 3 .... Montclare
June 12 July 10 .... Montrose

To Belfast-Glasgow

May 21 June 18 .... Metagama
May 28 June 27 .... Montreal
June 4 July 2 .... Marloch

To Cherbourg-Southampton-Hamburg

May 30 .... Marburn

To Cherbourg-Southampton Antwerp

May 20 June 17 .... Melita
June 3 July 1 .... Minnedosa

From Quebec to Liverpool

May 23 June 19 .. Montroyal

To Cherbourg-Southampton-Hamburg

June 10 July 8
Empress of Scotland

To Cherbourg-Southampton

May 26 June 30
Empress of France
Sails from New York.

Apply to Local Agents
J. E. PARKER,
General Agent, Passenger Department,
C.P.R. Building, Toronto

WHAT CAMPBELLFORD COUNCIL DID.

Voted to purchase a stone crusher.

Passed a bylaw to raise $8800 by a debenture issue to pay for road building machinery.

Decided to notify Fred Wilsher of Granby, Que., to appear before the Court of Revision on Thursday, June 25, to show cause why he should not pay the business and street oiling tax charged against the premises which he occupied in Campbellford while acting as the C. N. R. express agent.

Agreed to hold special meeting on May 21 to strike the tax rate for the year.

Resolved to hold a Court of Revision on June 5th to hear complaints against assessments for the sewer recently completed.

Referred to Clerk McGregor for verification a petition signed by ex-Councillor Redden and others for sewer on section of Kent street.

Decided to use best grade of tile for Second street sewer.

Voted to fill in lot at rear of the armouries to provide playground for west side.

Arranged programme for sidewalk building and various other improvements in various parts of the town.

BETHANY MAN WAS PAINFULLY HURT

Heavy Plank Fell on Foot of A. Driver, Inflicting Severe Injuries.

BETHANY, May 15.—A. Driver met with a painful accident on Wednesday while engaged in loading heavy plans from a pile into a cart for A. Cody. The plant which was 3-inch hardwood and extra wide slipped and fell on Mr. Driver's foot He will be confined to the house for a few weeks.

Victor Grandy disposed of a valuable horse to E. Lewis, Peterboro, on Monday.

F. Maples, who has been manager of the Bank of Toronto in the village for the last year, has been transferred to the branch at Lynhurst, Ont.

Mr. Warren of Elmvale will be his successor. The change will take place at the end of the week.

Baseball Meeting.

An enthusiastic baseball meeting was held in the town hall on Tuesday evening, for the purpose of drawing up a schedule and forming a league. The following teams have been entered in the East Durham League: Blackstock, Nestleton, Yelverton and Pontypool will form one half, and Janetville, Bethany, Millbrook and Mount Pleasant will comprise the other half. Each section will play its own schedule, and the winner of each half will play off to decide the winner and enter into the O.B.A.A. play off. Representatives were present from each team and a good season is looked for.

The Bethany Athletic Association purpose holding a field day on May 25. A ball tournament will be held. The teams competing will be Cognawagnas of Peterboro against the home team, and Janetville vs. Millbrook. The winner meet to decide the winner. In addition to the ball games, a mile relay race will be run, open to pupils of the schools in the Township of Manvers, and a concert at night by the Fox Company. The above association has staged this programme for several years, and a disappointment has yet to be met with by their patrons. The boys give all they have got on the field and prove themselves to be right good sports in order to make this occasion a success.

The Women's Missionary Society of the Methodist church was held at the home of the new president, Mrs. T. J. Jackson on Tuesday afternoon, eleven members being present. Plans were discussed for the success of the society for the coming year. After the business was attended to, prayers were offered for those who were unable to attend owing to illness. At the close of the meeting a very dainty luncheon was served by the hostess.

Miss Olga Fowler, A.T.C.M., of Peterboro intends holding her closing piano recital early in June and will be assisted in the programme by Miss Winnie Evans, violinst.

Mr. and Mrs. W. L. Rowan and Mrs. S. McMullen spent Sunday with Mr. and Mrs. B. McMullen, Oshawa.

Miss L. Washington and Mrs. A. Driver were Peterboro visitors on Wednesday.

Mr. and Mrs. D. Greenlaw spent Wednesday in Toronto.

James McKinnon is erecting a fine spacious verandah to his residence.

GILT LEATHER.

Dancing slippers of black satin are trimmed with straps of gilt leather.

OBITUARY.

MRS. JOHN BURKE.

CAMPBELLFORD, May 15. — There was a profusion of beautiful floral tributes on the casket of Mrs. John Burke, who was buried yesterday from the home of her son on Booth Street, wreaths from members of the family who mourned the passing of a devoted mother, and from friends who for the past ten years had esteemed the deceased as a quiet and kindly neighbor. Requiem Mass was sung by Rev. Father Phelan at St. Mary's Church, and the remains were laid at rest in St. Mary's Cemetery.

The pall-bearers were: John O'Sullivan, Matt. Mulhearn, D. J. Lynch, Richard Mahoney, P. J. Corkery and James Kerr.

THOMAS J. MYLES.

HASTINGS, May 15, 1924. — The funeral of the late Thomas J. Myles was held on Wednesday morning, service being held in the Church of Our Lady Mount Carmel.

Deceased was a member of the Catholic Order of Foresters and the funeral was held under the auspices of that body, the order marching to the church.

The bearers were all members of the Order and were Messrs. J. F. McCarthy, John Condon, Phil Elmhirst, J. F. Jones, R. Walsh, Richard Walsh.

Interment took place in the Roman Catholic cemetery.

MRS. MARY ANN BENNETT

CAMPBELLFORD, May 15.—funeral of Mary Ann Bennett, wife of Nelson Miller, was held Thursday afternoon, services being held in the Baptist Church. The deceased, who had resided in Campbellford for nearly half a century, was in her seventy-eighth year. She was noted for her industry and was caretaker of the public school here when men who are now gray haired were pupils. She was twice married, her first husband being the late James Fellwell. She is survived by several step children, but leaves no offspring of her own. The remains were interred in Christ Church Cemetery, the late Mrs. Miller having been a member of that denomination, although she attended the Baptist Church with her second husband.

CAMPBELLFORD NEWS

CAMPBELLFORD, May 15.—Miss Nellie Hoover, who has been visiting at the home of her sister, Mrs. Thomas Church in Orillia for several weeks, returned home this week.

Mr. and Mrs. John Wenman of Lindsay spent Sunday at the home of the latter's sister, Miss Mae Moffit.

Mrs. (Rev. G. C. Clarke is in Toronto this week as a delegate from the Girls' Auxiliary of Christ Church to the Womens' Auxiliary annual convention.

Mrs. John Fairman visited in Peterboro on Thursday.

Circle Elects Officers.

The annual meeting of the Young Ladies' Mission Circle of the Methodist Church was held on Tuesday evening in the school room when most satisfactory reports of the year's work were presented.

Miss Verna Saunders was appointed delegate to the District Missionary Convention, to be held on Friday, May 15, at Mount Pleasant Church, Hubble Hill, when the convention will be addressed by Miss Rorke, a missionary on furlough from Japan, who is supported by the Bay of Quinte W.M.S.

The election of officers for the coming year resulted as follows:

Honorary Presidents.—Mesdames C. W. Turner and Walter Lowe.

President.—Miss Stella Keir.

1st Vice-President.—Mrs. J. Harnden.

2nd Vice-President—Mrs. Searl Chessel.

Recording Secretary—Miss Winnie Burleigh.

Corresponding Secretary — Miss Gladys Plumpton.

Treasurer— Miss Verna Saunders.

Pianist—Miss Hattie Redden.

Heralds of the Watch Tower.—Misses Ruth Plumpton, Alma Simpson, Jean Blake, Helen Jeffs.

RUSSIAN CROP FAILURE

HARBIN, Manchuria, May 14.—With prospects of a famine in western and southern Russia owing to the crop failure, Moscow officials are allowing Manchurian wheat to enter the Soviet duty free. A telegram received here from the Russian government says they are preparing to purchase for cash large quantities of wheat.

Advertise in The Examiner.

Plantol Soap

An Exquisite Toilet Soap

A toilet soap made only from plant fruit and flower oils.

Highest quality at a popular price ~~ Ten cents a cake. For sale everywhere in Canada

LEVER BROTHERS LIMITED TORONTO.

O.A.L.A. ANNOUNCES GROUPING OF TEAMS

Teams of This District Form Group One of Various Series.

LONDON, May 15. — (Canadian Press).—Tentative groupings have been made in the Intermediate, Junior, Juvenile and Midget series of the O.A.L.A. The final groupings will be arraigned in a week's time, after which the schedules for the season will be drawn up. The following places make up Group one in the various series:

Intermediate Series — Norwood, Havelock, Peterboro, Hastings and Campbellford. Convenor: Albert Armstrong, Havelock.

Junior Series—Havelock, Norwood, Hastings, Campbellford, Deseronto. Convenor: Albert Armstrong, Havelock.

Juvenile Series—Deseronto, Napanee, Trenton. Convenor: H. Moore, Deseronto.

Midget Series—Deseronto, Trenton, Napanee. Convenor: H. Moore, Deseronto.

Group 2—Havelock and Hastings. Convenor: Albert Armstrong, Havelock.

POTATO IMPORTS

OTTAWA, May 14 (Canadian Press).—Canada imported 11,087,442 pounds of potatoes from the United States in the four months ended April 30 last; paid $127.643 for them and duty at the rate of 35 cents per hundred pounds. These figures were brought down in the House of Commons yesterday, in answer to a question.

COUNCIL MEETING HELD IN MILLBROOK

Cavan Council Viewed a Grader and Ordered Accounts Paid.

MILLBROOK, May 15.—The regular meeting of the Cavan Council was held on May 6, with the members all present.

The minutes of the last meeting were read and on motion of Dep-Reeve Fallis and Councillor Hunter, were adopted.

Communication were read from the Ontario Tourists' Research Bureau asking for information about points of interest and historical spots in the twonship, and from W. G. Russell & Sons and Robert Hicks & Co., quoting prices for the supply of cement.

Mr. M. McDowell addressed the Council and read a letter from Mr. Edwards asking for a grant for a wire fence erected some time ago along his property.

A representative from the Adams Road Machine Co. waited on the Council and gave them a demonstration of the working of an Adams leaning wheel grader.

The following accounts were ordered to be paid: J. R. Newton, S.S. 5, $290.00; A. F. Strong S.S. 19, $300.00; F. M. Staples, S.S. 7, $200.00; J. H. Sanderson, S. S. 3, $300.00; Tel. Co. acct., $2.87; D. Fee, work, Con. 12, $20.00; B. Elliott, work, Con. 9, $20.50; W. Johnston, work, Con. 12, $5.40; S. J. Hunter, damages by winter road, $5.00; J. W. Armstrong, work, Con. 2, $14.50; W. G. Russell & Sons, acct., cement, $31.00; Treas. Millbrook, acct., repairs, etc., $3.67; E. Carveth, work self and men, Con. 7, $27.25; H. A. Fallis, work, Con. 6, $2.00; J. H. McKnight, acct., work, Con. 6, $22.25; M. Ward, work, con. 2, $2.00; L. Lancashire, work, Con. 4, $4.50; L. H. Gibson, pay sheet, men, $126.35; Council pay $20.00, Com. work, Reeve, $6.00; Dep. Reeve $4.00; Coun. McKnight, $4.00, Hunter $4.00, Hooton $4.00—$42.00; J. N. McGill, $37.50.

The Council adjourned to meet Saturday, May 30, at 10 a.m., for a first meeting as a Court of Revision on the assessment roll of 1925, and a regular meeting of the Council will be held on the same date.

DELORO NEWS.

MARMORA, May 12.—Mr. A. S. Robertson has moved his family into the residence on O'Brien Street, recently vacated by Mr. G. E. Blake.

Mr. W. Foster and family visited friends in Brighton on Sunday.

Mr. and Mrs. F. Gray and Mr. and Mrs. N. Kilpatrick were visitors to Madoc on Saturday.

Mr. and Mrs. Charles McInroy visited relatives in Belleville on Sunday.

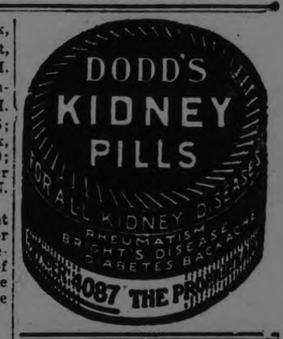

Mr. and Mrs. H. A. McNally motored to Belleville on Saturday.

Mr. and Mrs. H. Loveless and family visited friends at Cordova on Sunday.

Mr. W. Williams visited Madoc on Saturday.

Mrs. A. Milliken, of Deloro, took tea with Mrs. (Dr.) H. Crawford at Marmora on Sunday.

The sleeveless coat is growing in favor as sleeves in dresses continue to be long and close.

Junket
REGISTERED
Tablets and Powder

Junket is always delicious and always healthful whether you serve it plain or with fruit, nuts or ice cream in any number of delightful ways. Try it to-day. At all dealers.

Send for free illustrated recipe book to
CHR. HANSEN'S CANADIAN LABORATORY
201 Church Street, Toronto 2

MAHER & WESLEY

ANNIVERSARY SALE

STARTS ON SECOND WEEK OF TRUE VALUE GIVING QUALITY AT REAL ECONOMY PRICES

Our stock is fresh, new and carefully selected regarding materials, designs, models, and, above all, fit and workmanship.

Read this List of Specials for Saturday Selling

Here is Your Opportunity

We will not carry Overcoats from one season to another, so have decided to clean-up right now every

Spring Overcoat

Look them over. You don't need to ask the price. They all go at one price. Coats regular up to $27.50 and $30.00.

SATURDAY

$17.50

MEN'S SPRING SUITS

It would be folly to try and give a word picture of all the different styles and materials. Best way is to come and see them.

You will be surprised and delighted at the

Tweed Suits at ..... $15.75, $19.50 and $22.50
Blues and Greys at ..... $22.50, $26.75 and $29.75

YOUTHS' SUITS

If you are buying a First Long Pant Suit don't think of deciding until you see the swell Tweeds, Pin Stripes, Herringbones and Navys we are offering at .....

$14.95 $19.75

BOYS' SUITS

HERE'S WHERE WE SHINE

We know what boys need and we've got it. The best of all-wool tweeds, strongly put together, in nifty styles. Made with TWO BLOOMERS. Sizes 26 to 36, at all prices.

TAILORED-TO-MEASURE SUITS

You can never beat the quality and fit of our Men's Tailored Suits priced at ..... $29.75 and $35.00

WITH TWO PANTS

10 FURNISHING SPECIALS

SHIRTS

Tooke's guaranteed Bombay Cords, Linens, Derby Cords, Potter's Prints and many other cloths. Big full body, double stitched yokes. Real Shirt quality. Regular up to $3.00, for .....

$1.95

Bal. Shirts and Drawers 69c
Bal. Combinations $1.00
Nainsook Combinations $1.00
Socks, all-wool cashmere 59c
Cotton Hose, three shades .. 4 for $1.00
Silk Neckwear, special 75c
Caps. We feature the best $2.00
Pyjamas, Nightshirts and Work Shirts, very special.

HATS

We want to clear every Felt Hat to make room for straws. We handle only the best Canadian makes. Every Hat this spring's shape. All colors. Saturday .....

$2.95 $3.95 $4.95

MAHER & WESLEY

188 CHARLOTTE ST. :-: QUALITY OUR POLICY :-: 'PHONE 577W

Saturday is Kellogg Bargain Day

FREE!

One Package Kellogg's Pep

With Each Purchase of

1 Package Kellogg's Corn Flakes
1 Package Kellogg's Bran
1 Package Kellogg's Krumbles

At Your Grocer's Saturday

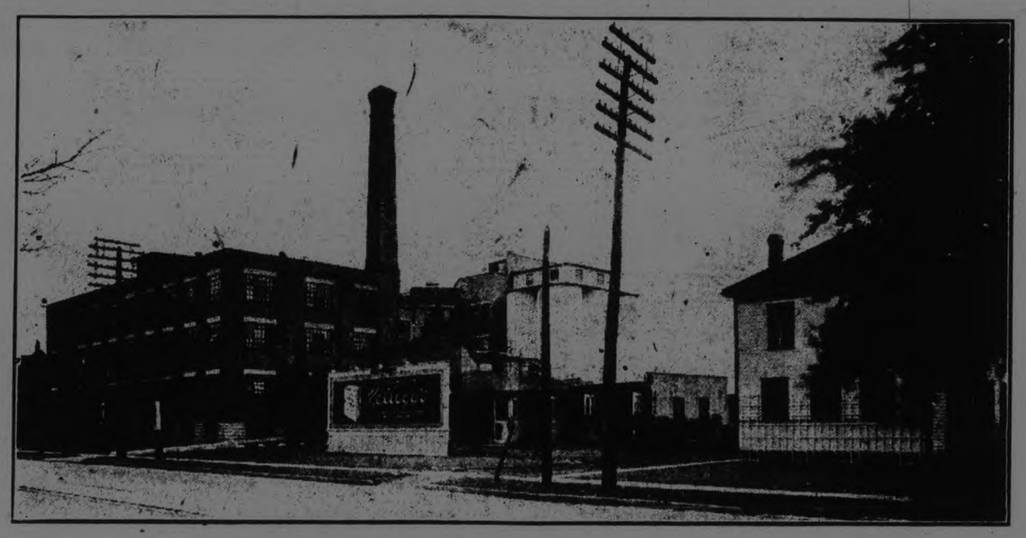

Magnificent Enlarged Kellogg Plant at London, Ontario, Now Produces Over a Million Breakfasts a Day.

Tremendous Popularity of New Product, Kellogg's Pep, to be Widely Introduced on Saturday.

The arrival of a new food is always something of an event, and hence we are looking forward with considerable interest to the introduction sale of "Pep" in Peterboro on Saturday next.

"Pep" is the latest member of the Kellogg family and has won instant and amazing popularity wherever it has been introduced.

"Pep" is made in the wonderful new plant at London, Ontario, which has just been reorganized and refitted so that now it produces over a million breakfasts every day.

Some idea of the production capacity may be gained from the size of the box factory which can turn out 10,000 cases a day and 25,000 cartons an hour. The Kellogg plant consumes 4,000 bushels of corn every day, and apart from the vast output of Corn Flakes, Bran, Krumbles and now "Pep," it produces, for example, 700 bags of hominy feed and 300 bags of white corn flour a day.

To see this huge plant at work, to see the army of white uniformed employees, is to realize the enormous popularity of Kellogg's products and to pay tribute to the success won by Kellogg's through their triple watchword, QUALITY, FLAVOR and VALUE.

NEEDN'T GO UP TOWN

We Give You PEP Here Saturday

FREE With Every Order for
Kellogg's Corn Flakes 13c
Kellogg's Krumble Bran 15c
Kellogg's All Bran 23c

W. A. HARVIE, Grocer

137 BENSON AVENUE. PHONE 750

J. E. LILLICO

354 CHARLOTTE

The Place to Get Your FREE PACKAGE of Kellogg's New Bran Food—

"PEP"

on Saturday. Given With All Purchases of
Kellogg's Corn Flakes 13c
Kellogg's Krumble Bran 15c
Kellogg's All Bran 23c
Kellogg's Pep ..... FREE

PHONE 271 Call, Send or Phone Your Orders. PHONE 271

Free "PEP" Saturday

This Free Distribution is Being Made From Our Store. Just Buy One Each:—
Kellogg's Krumble Bran 15c
Kellogg's Corn Flakes 13c
Kellogg's All Bran 23c
Kellogg's PEP ..... FREE

Call or Phone Your Order. PHONE 1004

Herb. Allen, Grocer, 113 Gladstone Ave.

BOYD'S GROCERY

With Your Saturday Order, Be Sure and Include One Each of
Kellogg's Corn Flakes 13c
Kellogg's Krumble Bran 15c
Kellogg's All Bran 23c
And Receive FREE, a Package of PEP
Kellogg's New Bran Health Food.

639 George Street Phone 964

GET YOUR

FREE "PEP"

at Porter S. White's

A Package Given With the Purchase of Kellogg Goods on Saturday, one of each as follows:

Kellog's Corn Flakes, Package 13c
Kellogg's Krumble Bran, Package 15c
Kellogg's All Bran, Package 21c

TWO PHONES, 1960—1961. TWO PHONES, 1960—1961

Get YOUR Kellogg's FREE PEP at GRADY'S

THE SOUTH END QUALITY AND SERVICE STORE

Package Corn Flakes 13c
Package Krumble Bran 15c
Package All Bran 23c

LOCK AND LANSDOWNE. Phone 537.— DELIVERY

the new bran food with the bran' new flavor

PEP

Radiant body! Agile—alive! Pep gives you energy! Marvelous flavor!

YOU'LL revel in the flavor! One spoonful makes you a Pep fan. It's gloriously good. It's new—the latest food from those wonderful Kellogg kitchens. So good that you want it again and again. Pep—the peppy bran food. Ready-to-eat with milk or cream. Just taste that flavor!

Pep really feeds you. Feeds your muscles. Your energy. Your vitality. Your stamina. It puts power in you—snap, dash, vim and vigor. For Pep is full of the wonderful health-building elements that nature puts in foods. It's great!

Kids love it. They're wild about the flavor. And it's one of the best foods you can give them. It's rich in bran. Keeps them free from constipation. Mildly laxative for all. Keep health in the family with Pep. At your grocer's.

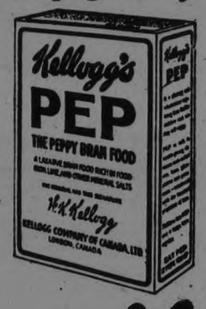

The peppy bran food Kellogg's PEP

GET YOUR **FREE PEP**

TOMORROW SATURDAY AT ANY OF THE 5 GROCETERIA STORES

One package of Kellogg's Pep Free with your purchase of three other packages of Kellogg's Cereals.

WE SELL IT FOR LESS

That is why so many thrifty people patronize our busy Stores.

The Groceterias

429 George St. Cor. Smith and Reid
Old Market Arcade Cor. George and Antrim
Cor. Rubidge and Sherbrooke

Get Your FREE PEP near Home

GIVEN FREE ON SATURDAY, AT
R. B. ENGLISH GROCERY
With Purchase of One Each of the Three Kellogg Products
PHONE 1043W 485 CHAMBERLAIN STREET

ALLEN'S CASH AND CARRY

CORNER GEORGE AND SHERBROOKE STREETS.
HEADQUARTERS SATURDAY FOR KELLOGG'S

FREE "PEP"

We Have Lots of It, Together With the Following Specials:—
10 lb. Sugar 68c
Dutch Setts, 2 lbs. 25c
Garden Seeds, 3 packets 25c
10 lbs. Rolled Oats 45c
24 lbs. Pastry Flour 92c
10 Bars Soap 39c
10 lb. Honey 95c
4 Bars Lifebuoy Soap 25c

Orders of $3 Delivered Free.

Get your PEP HERE FREE Saturday. We have lots of it.

Kellogg's Corn Flakes 13c
Kellogg's Krumble Bran 15c
Kellogg's All Bran 23c
Package Kellogg's PEP FREE with above.

PHONE 2445

THREE STORES SATURDAY

AT MENDELL BRAUND'S

Package of PEP FREE

With the following Purchase:
1 Package Kellogg's Corn Flakes 13c
1 Package Kellogg's Krumble Bran 15c
1 Package Kellogg's All Bran 23c

PARK AND ALBERT; Phone 348. 571 CHAMBERLAIN; Phone 1705. LOCK AND LANSDOWNE; Phone 1980

HEAVY FIGHTING STILL GOING ON

Riffians Captured Airplanes and Many Prisoners From French.

MANY WOUNDED.

PARIS, May 15. — (Canadian Press). — General de Chambrun's men, in cleaning out a strong position of the Riffians on the heights of Bibane, in Morocco, in a single day, are declared to have administered a salutary lesson to the invaders. In military circles it was said yesterday that it required close fighting with cold steel to dislodge Abd-el-Krim's followers.

MANY WOUNDED.

TETUAN, Spanish Morocco, May 15.—(Canadian Press).—Advices received from the French zone are to the effect that the fighting between the French forces and rebel tribesmen continue, with heavy losses on both sides. The French military hospitals are described as being filled to capacity, making necessary the evacuation to other hospitals of the wounded.

MANY PRISONERS.

MADRID, May 15. — (Canadian Press).—A despatch to the newspaper Informanciones, from Seville, quotes passengers arriving there from the French zone in Morocco as describing the situation as critical. It is asserted that there is consternation in the villages behind the fighting front owing to the increasing number of wounded men sent to the hospitals each day. The despatch says that travellers brought to Seville a rumor that after a sanguinary fight the forces of Abd-el-Krim, with the aid of artillery and machine guns, captured a French airdrome with its airplanes and other war material, and also took many prisoners. Moore from the interior report that Abd-el-Krim has three aviators. Two of them are Germans and the other a Russian.

Does it embarrass you to select and choose from stock on the shop counter? Read the advertisements. They put before you the best of the world's products which you can pick from before you go a-shopping.

GERMAN PLANES MENACE BRITAIN

Great Increase Planned in Commercial Aviation Dangerous in War Time.

OVER NINE COUNTRIES.

LONDON, May 15. — A terrible menace to British commercial aviation, in the opinion of Sir Samuel Instone, is found in the proposed increase of Germany's air services by 75 per cent. this summer.

The morning Post quotes Sir Samuel Instone, the British aviation expert, as saying that a great net work of German air lines will spread over Europe, controlled by Junkers and affecting eight or nine countries, including Germany, Hungary, Austria, Esthonia, Latvia Switzerland and Roumania.

"Although the German machines are not war machines," Instone said, "they would be to an air service what our merchant marine was to the British navy."

CAMPBELLFORD AND DISTRICT

CAMPBELLFORD, May 15 — Mr. Ernest Buckton, who has been with his parents, Mr. and Mrs. Samuel Buckton Sr., for some time, left on Tuesday for Montreal, where he will sail for his old home in England.

Miss Hilda Hollenby, who has been employed at the home of Mr. and Mrs. J. A. Irwin, left on Tuesday for Toronto where she has secured a position.

Stanley-Diamond.

A wedding of much interest to her many friends in Campbellford took place in St. Peter's Church, Revelstoke, B.C., by Rev. F. C. Mortimer, when Betty Blanche, younger daughter of Mr. and Mrs. J. E. Diamond, of Toronto (formerly of Campbellford), was united in marriage to Mr. Oswald Stanley, of Trail, B.C., son of Mr. J. H. Stanley and the late Mrs. Stanley, formerly of Port Colborne.

NO INFORMATION ON SARNIA GIRL

Someone Sent Her Box of Poisoned Chocolates in Detroit.

HAD LEFT SARNIA.

SARNIA, Ont., May 15.—(Canadian Press).—Inquiry here yesterday failed to reveal any information concerning Louise Havers, of Detroit, stated to be a former Sarnia girl whose life was attempted on Friday last at Detroit by the means of poisoned candy. Miss Havers married Alexander Papineau, a mill manager, the year after she left Sarnia, and last October divorced him and was given the privilege of using her maiden name. On Friday she received a box of chocolates and became suspicious. Analysis of the contents showed that they had been treated with an uncommon and virulent poison. The Detroit police are searching for a battered typewriter using oversize type, with which the address on the box label was written.

GENERAL DEPRESSION IN CITY BROUGHT OUT BEST

(Continued from Page 1)

societies and clubs did their share—and more. In many cases the men in work, or in partial employment, have "paid the dues," and kept in good standing their less fortunate brethren. They have shared their homes, and even provisions, in such a way that it is well one should not reveal their identity—which indeed they would resent. Another organization that must be named is the Home and School Association, in all its several branches in city schools. At every meeting of the Board of Education are reported children absent because of the need of clothing or boots, and on every occasion there is the appended note, "Supplied by the Home and School Association." This banding together of parents and teachers of the children in each school is perhaps one of the most inspiring tokens of good will. There is no lodge obligations; only the co-operation engendered by the spirit of good-neighborliness. It is a touching, hopeful, instance of mutual helpfulness.

Organizations not fraternal, such as Kiwanis, Rotary, and members of church and women's societies have done a great work, and with them as with many others the left hand knows not what the right hand does. It is generally conceded that this method of showing fellow feeling would be best if it were not, in a city this size, ever liable to the possibility of overlapping or of oversight. And oversight would be the greater calamity.

How much good was dispensed by members of Churches as such can never be estimated. Individual groups and individual men and women, have been actively engaged all winter. One civic employee who makes regular tours of certain houses learns on the way where clothing may be had, and after his business hours he returns to collect it for some needy family. At a gathering of women someone's need is mentioned, ways and means are talked, and the result is help given unostentatiously and without request of acknowledgement.

Social Service'

Organized administration of relief has many commendable attributes. There are persons of means who do not find it their duty to administer, or whose business calls or other claims may prevent the personal distribution of their help to the needy. There are cases also where skilled practical advice and even direction, where the knowledge of the nurse, and the experience of the housewife are even greater aids than monetary offerings. And beyond a doubt there is a class of persons that would rather seek aid from an official administrator than from a personal friend. And these individual societies are carrying on this social service work in a commendable manner.

The City's Part'

Through Relief Officer F. W. Miller the city extends to needy persons temporary assistance over the rough places. Mr. Miller is reticent about his duties; he never betrays a confidence.

No one is given financial assistance in the form of an order for rent, fuel or groceries, if he refuses to work. If no work is to be found at the Government Employment Bureau or in places known to the Relief Officer, the applicant is given an opportunity to saw wood provided by the city. This sawn wood is then distributed to other needy families where there is no one capable of doing the work.

Employment Service's

Another office in the city where the manager is modest about his work but proud in his ability to help—is that of the local branch of the Government Employment Service of Canada. H. Robertson, the superintendent, handles hundreds of applications a month regularly, and scores a week in winter. He endeavors to place every man and woman who applies for work, and is genuinely sorry when he is compelled to tell a caller, "Nothing yet." Genial, but efficient, he is not among the least of those working for the good of the city in reducing its unemployment, sometimes creating jobs to take care of particularly needy cases.

In the Employment office there is efficiency in the highest degree. It is not a hangout for unemployed, as some seem to think. The visitor is impressed by the business methods used in dealing with applications for help and for employment, and the general appearance of the office will compare favorably with that of any business office in the city. Many personal calls are received, and requests are coming by telephone, some days, in a constant stream. All are tabulated in card index systems, regular reports are made up for the head office and for statistical purposes, and no one is dismissed without a courteous reply to any request. Probably the citizens themselves do not realize that their own Employment Service, with its office on Charlotte street, is ready to render at all times good service to employers and employees.

In these offices no unnecessary, unduly inquisitive, questions are asked of applicants, nor is the service ever made to minister to political wire-pulling or to be offensive. On the other hand, frauds are exceedingly difficult to get away with.

WOMEN'S INTERESTS

"OLD MAID AT TWENTY-FIVE?" "NONSENSE," SAY CITY WOMEN

Five Agree in Interview That Thirty is Age of Perfection.

CHANCE NOT GONE

Attempt of Florida Law Makers to Set Limit is Scoffed At.

Interviewed yesterday by The Examiner, on the question of the age at which a woman may be designated "an old maid," several city ladies expressed themselves as not favoring the plan of the Florida, U.S., legislature to so designate every unmarried woman over 25. The Act declares that a $5 tax shall be imposed upon "old maids" and bachelors, setting the ages at 25 and 30 respectively.

The Peterborough ladies who commented on the attempt of a State legislature to declare when a woman has lost her charm for obvious reasons requested that their names be not mentioned, and in order to secure their opinions the request was acceded to. Two of the ladies are married, the remaining three are single.

"I don't agree with the age limit," one of the married spokeswomen said. "I don't think any man, or any body of men, can say at what age a woman loses her attractiveness and passes her opportunity to be married." This lady, and it is a startling fact that nearly all the others agreed with her, set the age of woman's perfection at thirty. "If I could stay at a certain age all my life," she said, "that age would be thirty."

Which is a happy reply to the wiseacres who would declare every woman older than 25 past hope.

Times Have Changed.

"A hundred years ago," said one of the maiden ladies, continuing the eulogy of thirty as the perfect age, although she is herself some birthdays away in the right direction, "thirty meant middle age to women. They were settled for good when they arrived there. Ahead of them was nothing but housework, the children, and the children's children. To-day, I believe thirty is the beginning of things for an up-to-date woman. If she doesn't marry she may have a career in some sphere of more mundane activity. Many women combine both, and a few do it successfully. Take the case of Annie Nichols, the author and producer of "Abie's Irish Rose." At thirty she is one of the most successful women in the world and the mother of a healthy five-year-old boy besides. And she looks like a mere flapper."

"We can't all be like her," interjected the second married lady. "Some of us are more disposed to domesticity than others, and even the production of a play or a book has no thrills for us. It would be wrong to suggest that we should all have careers outside our homes. But still, I don't think many women feel their youth is over at thirty. Everybody worships youth, of course, and flappers have the limelight, but we have our place."

Venus de Milo.

"If it's looks these fellows are judging by, they don't know much," another of the still youthful spinsters declared positively, kicking the floor in a pensive mood. "Why, take the most beautiful statue ever produced—the Venus de Milo—and you'll find a fully developed woman was chosen. Venus was no flapper. I don't know what this bunch of old fossils can do about it, but I, for one, certainly don't think a woman should be called an old maid just because she hasn't married before reaching twenty-five."

"I think it's silly," another member of the party remarked. "They must be seeking publicity or have some other idea, for surely they couldn't expect people to take their plan seriously. Why, at thirty, a woman is just beginning to be sure of herself, and is just learning for certain what she wants to do with her life and what she wants from it. What man makes a success of his life and work before he reaches thirty years of age? Then why say that women are either successes or failures at twenty-five? It's perfectly absurd!"

Make it a Start.

After this symposium it was to be expected that the remaining two ladies would not differ greatly, nor did they. "In these days, when every door is open to us to develop the faculties that have been dormant for centuries," one said, "it is just silly to say that if we have passed twenty-five without marrying we are in a rut and must be classed 'old maids.' I know, personally, many women who have started out on their careers at thirty and made successes of them. It is at that age that a woman develops the personality that makes womanhood so perfect. Like a good many men, I will probably be that age myself before I start practice—and I'll tell the world I'm a long way from being down and out."

Perhaps the finest thought was expressed by the last speaker, a lady who might possibly, in Florida, be among the debated class. "I think," she said, "that a woman who has just left her immature twenties behind her has all the charm of youth without its insipidity. At thirty, a woman is just like the rose in full bloom. The dewy bloom of youth is still upon her . . . and the wrinkles are still in hiding. I would like to say that some of the sweetest friends I have are what these lawmakers would call 'old maids.' If they are 'old maids,' then I thank God for them."

SOCIETY

Items for the Society Column must be received before 1 o'clock daily. Telephone numbers 1600 and 1601.

Ald. J. M. Greene left this morning for Dayton, Ohno, on a business trip.

* * *

The engagement of Miss Sara Hamilton, a well known school teacher of Peterboro, and Rev. Dr. J. E. Moore, Ph.B., a Methodist minister, of Uxbridge, is announced, the marriage to take place early in June next. Dr. Moore was formerly pastor of Mark street church, East City.

* * *

Miss Winifred Parker, general secretary of the Hamilton Y.W.C.A., formerly of Peterboro, who will be in the city this evening for the "Y" Coming of Age party, will be the guest over the week end of Mrs. A. W. Cressman.

* * *

Miss Charlotte Layton, secretary of the Kitchener "Y," and formerly secretary at the local institution, will be the guest while in the city of Mrs. W. D. Scott, Hunter street.

* * *

Mrs. Annie Lemy, who spent the winter visiting friends in Campbellford, has returned home after a trip to Toronto.

* * *

Miss Stella Dewhirst, Simcoe St., was hostess last evening at a miscellaneous shower given in honor of Miss Katherine Hayes of the staff of the Review Publishing Company. Miss Hayes' marriage to Mr. Frank Guerin takes place in Buffalo next week.

* * *

Rev. J. L. Hughes and Mrs. Hughes held a reception to their friends at St. George's Rectory yesterday afternoon and evening. A pleasant musical programme was rendered with vocal solos by Mrs. Ryerson Ritchie, Mrs. R. Trotter, Mrs. H. Rew, Junior, Miss Alma Blanchard, and Rev. Mr. and Mrs. Hughes, also instrumental numbers by Mrs. Hughes, Miss Blanchard and Miss M Flowers. The tea table, prettily arranged with tulips and pansies, was presided over in the afternoon by Mrs. J. Brownlee, assisted by Mrs W. Andrews, and in the evening by Mrs. H. Rew, assisted by Mrs. G. Brown.

* * *

Mrs. E. F. Mason and Miss Clare Mason were at home to a large number of their friends yesterday afternoon at a tea given in honor of their guest, Mrs. J. M. Riddell, of Stratford, and Miss Celia Dunsford, who is leaving the city to live in Toronto at the end of this month. The guests were received in the drawing room, prettily decorated with pink snapdragon, and ushered by Mrs. M. Comstock to the tea room, where the table was charmingly arranged with mauve sweet peas, mauve tulle and mauve candles. Mrs. V. Eastwood, Senior, poured tea, and Mrs. W. H. Miller cut the ices. Tea room assistants were Mrs. N. Birks, and the Misses Marjorie Hatton, Audrey Huycke, Helen Munro, Jean Eastwood and Marguerite Mason.

* * *

Peterboro youths who are tenting in Kelly's woods at Chemong Park at the present time, are Graham Eastwood, Bert Cowan, Lionel Brown, Gerald Patterson and Jack Pritchard.

* * *

Mr. and Mrs. W. H. Noyes, Belleville, and their daughter, Miss Thelma Noyes, are visitors to the city.

* * *

Mrs. A. A. Perrin, McDonnel St., was hostess yesterday afternoon at a delightful tea, attended by about one hundred and twenty five of her friends. The pretty rooms were decorated with flowers, with pink roses and snapdragon and daffodils in the drawing room, where Mrs. Perrin, wearing crabapple crepe romaine, heavily embroidered with grey wool and beaded in blue, was assisted in receiving her guests by Mrs. James Massey of Port Hope, in black and white silk crepe. Mrs. F. Whitehouse ushered the ladies to the tea room where the table was beautifully arranged with Venetian lace, centred by a silver basket holding a large old-fashioned bouquet of pink roses and pink snapdragon, daffodils and purple iris, with individual silver holders holding pink roses. Tea was poured by Mrs. J. W. Meyers and Mrs. William Westlake cut the ices. Miss Sybil Brown of Port Hope was in charge of the tea room, assisted by the Misses Enid Sanderson and Lela McClelland. Miss Kathryn Whitehouse officiated at the door. During the afternoon several well received vocal solos were given by Mrs. J. H. Renwcik, with piano acompaniment by Mrs. E. J. Racher. Out of town guests who motored from Port Hope included Mrs. D. Shay, Mrs. (Dr.) Hawkins, Mrs. Martin and Miss Ida Squinger.

* *

Dr. A. Y. McNair leaves today for his new home in Vancouver, B. C. Dr. McNair's successor, Dr. G. Murray Fraser, of Owen Sound, has arrived in the city.

* * *

Mrs. W. Chambers (nee Ada Halliday) was guest of honor this week at two linen showers given for her by friends. On Wednesday evening, Mrs. O. E. Kingdon, Barnardo avenue, entertained a number of the bride's friends, when the basket of linen presented to her was brought in by Jean and Arthur Kingdon, and last evening, Mrs. L. Wilson, Albert street, was hostess at a linen shower for Mrs. Chambers.

HOME TOWN RECIPE.

The following timely recipe for the pineapple preserving season comes from Mrs. C. Mills, 563 Sherbrooke Street. It is a pineapple and rhubarb preserve:

Pare pineapples and cut in small pieces. To each pound of fruit add one-half pound sugar and let stand over night. For each pineapple used take one pound of rhubarb and three-quarters of a pound of sugar. Boil rhubarb and sugar together for half an hour, add pineapple and let boil five minutes.

April and December Walk Down the Street

April and December walked down the street, hand in hand. December wore a flat black hat, of ancient vintage, a long, trailing black gown and a warm black jacket on a warm day. April had bare knees, a light dress and a hat with flyaway ribbons. December plodded along, and April skipped. In December's hair were the snows of many winters, in her eyes the faded bleakness of life. April's round, marble eyes danced with the zest of childhood and springtime.—December was seventy and April was seven.

HONOR GREAT WOMAN TODAY

Florence Nightingale, the Lady of the Lamp, Won World Renown.

WAS PREPARED

Florence Nightingale—whose natal day this is—is probably the best known woman who ever lived and worked among the common, everyday experiences of human life. From their cradles children are told the story of her achievements; the first story books picture "The Lady With the Lamp," and all through literature and history there is the imprint of her wonderful deeds.

As a little girl Florence Nightingale was interested by her philanthropic mother in the then crying needs for reform in the hospital service and the refining of the profession of the nurse. As a child she was devoting her training-time to the preparation for her life work that was to be enduring.

She is known popularly and generally for the part she took first in the Crimean war—and then afterward for her advice and wisdom in consultation in later wars. But her work in the Crimea was made possible by the preparation at home through the years when she was a child and then when she was emerging into a career of her own. She was finally an expert in the science of hospital work and the art of the nursing profession—and she acquired her place of recognition by the patient thorough, tedious method of application through a long period of training. She knew the work of war time hospital and nurse service but she was as well prepared to advise and direct the work in civil times of peace, in city hospitals, in community health work, in emergency occasions, in the hygienic and sanitary education for the school and home.

There is no accounting the value of the influence of this one carefully trained, earnest worker in one important line of human activity upon the world—upon all nations and all the generations following her. It is a tribute to nursing of the highest order to pay tribute to-day to Florence Nightingale.

Cynthia Grey Says

The question that seems to worry most husband hunters is this one: Which kind of woman does a man want—the home girl or the super-vamp? The Jenny Wren or the Bird of Paradise?

Of course, it depends a great deal on the type of husband the girl happens to be looking for. But the most popular young "petter" in town isn't always the one who picks the prize husband. Sometimes she gets no husband at all, in fact.

Such a girl is Booth Tarkington's "Alice Adams." Alice was enormously popular in her teens. By the time she was ready to marry, no one wanted to marry her. All the men who had "petted" her had lost all their interest in her, as men do. They kiss and—ride away! The one kiss they keep on wanting is the one they never get!

I should advise "Daisy G" to read Booth Tarkington's book. Here's the letter she wrote to me:

Dear Miss Grey: I am 23 years old, and I can have a different beau every night in the week. In fact, I do. But none of them seems to be wildly anxious to give me an engagement ring. They all want the petting privileges of the engaged without making me an offer of marriage. Is there something wrong with me? Do you think I'm too easy to kiss, perhaps?—Daisy G.

* * *

Questions-Answers

Dear Miss Grey: My husband has a very pretty girl working in his office. Whether he's interested in her or not I don't know. But he certainly does not seem to care for me any more. Shall I ask him to discharge her?—Wife.

No. Perhaps the cause of your husband's coldness is not this girl who works for him, but you, yourself. Are you sure that you make the same effort to please him that you did when you were his sweetheart? Too many women blame another woman for robbing them of their husbands, when the truth of the matter is that they, themselves, let their men slip through their fingers.

***

Dear Miss Grey: Is it proper to take off one's hat in a restaurant at luncheon time?—Mrs. G.

No. Not then, or any other time you are in a public dining room. Although if you start out in the evening, it is permissible to go with your head uncovered.

Some Forms Of Approach For The Husband-Hunter

Always study your man before you flatter him.

If he's the successful business-man type, begin your conversation with him in one of these ways:

"Do you know the thing about you that impresses me? . . ."

"The first time I ever saw you I said to myself . . ."

"I've always noticed this about you . . ."

On the other hand, if he is the poetic type, start off in any of these ways:

"The first time I ever saw you I said to myself . . ."

"I've always noticed this about you . . ."

"Do you know the thing about you that impresses me? . . ."

But if he is the athletic, polo-playing type, you will do well to follow one of these three courses:

"I've alway noticed this about you . . ."

"Do you know the thing about you that impresses me? . . ."

"The first time I ever saw you I said yo myself . . ."

DISTINGUISHED VISITOR.

BRANTFORD, May 15.—(Canadian Press).—Sir Gilbert Parker, Bart., of London, England, is in this city, his former home, for a quiet holiday.

WHISPERS

Some men tell their sweethearts everything and their wives nothing.

A dance can be roasted even though it isn't well done.

The type of woman that other women call "catty" is the one who cat-naps until the men come into the room. Then she wakes up! And comes to life with a bang!

Many a woman has been weighed in the balance, and found wanting .....to reduce!

If stores gave their women-customers charge accounts for automobiles as they give them for dry-goods, there's hardly a family in this country that wouldn't have an automobile within two weeks!

Is This Your BIRTHDAY

FRIDAY, MAY 15—If you are celebrating your birthday today, you will be a true lover of nature. The study of it will interest you greatly and at times of the year you can hardly stay in your office or your home. The call of the great outdoors is constantly in your ears. Your health should be good, because of the large amount of time you spend out in the open air. You may not become very wealthy, but you should enjoy life thoroughly.

You are born under the zodiacal sign of Taurus, which is partly responsible for your desire to roam all over the world.

ENGAGEMENT NOTICE.

Mr. and Mrs. Edward Carr, 333 Reid street, announce the engagement of their daughter Ruby to Mr. Harvey E. Henry, son of Mr. and Mrs. Ralph Henry. The marriage to take place the latter part of May.

SELF-TRIMMED IS WATCHWORD

Milady Purchases Simple Frock and Adds Her Own Handiwork.

LEATHER POPULAR

By HEDDA HOYT.

NEW YORK, May 16 (United Press).—She who gets trimmed often does her own trimming these days.

Never in the history of styles has there been such a variety of trimmings at the lace and trimming counters. Since only the very expensive gowns are adorned with unique trimming, Milady purchases simple frocks and applies her own handwork making herself a competitor to the French gownmaker.

There are, beautiful Persian, Russian and Chinese bandings, lace jabots, net and lace frills and gorgeous embroidery appliques which one can utilize this season. Persian banding comes in wool or silk in various color combinations and this makes a lovely finish for the deep-set armholes of the peasant sleeve. It also acts as a neck and pocket finish. One of this embroidered banding is also trimmed with closely set colored buttons. Often just a small strip of this is used at the side or front closing of the wool sports blouse. There is a gray kasha jumper frock in a Fifth Avenue window which has a band of wool embroidery in orchid, purple and red-worked on a gray background, finishing the pockets of the jumper, the side blouse-opening and cuffs. It is very effective.

Jabots are now sold by the yard which, when applied from neckline to hem of the Summer gown, are all the trimming necessary. Often this comes in dress lengths being wider at the top and narrowing at the hemline.

Leather trimming is popular and comes in colored as well as silver and gold banding. This can be matched by design appliques of leather and when used on a cloth frock as sleeve or hem-border finish is very effective. Among the beautiful appliques are Chinese designs done in the Peking stitch which is similar to French knots. These come in lovely soft shades. They can be whipped or buttonholed to a frock to good advantage.

Even flowered cretonne is used on frocks in applique effect as on the black crepe foundation of a black chiffon frock. Here large pinkish roses with buds and green leaves are set onto the front of the underslip in corsage effect with leaves falling toward the hem.

Ecru net and lace evening gowns will be generally worn this summer. One can purchase net and lace combinations by the yard and there are lovely ruffles of tucked net and lace to combine with the material to give the hem flare. Such a frock is worn over a pastel slip and with a wide horsehair hat of green, ecru or brown makes a stunning garden party outfit.

"For all washing and cleaning you can't beat this soap—"

says Mrs. Experience, who chooses soap for its economy and labour-saving value.

"Sunlight puts the sunshine of cleanliness into the home! For washing clothes, dishes, wood-work, linoleums, in fact, for anything that can be cleaned with soap and water—I call on Sunlight. And Sunlight does its work so well and leaves everything sweet and clean.

"Sunlight really is economical, too! You see, every bit of it is pure, cleansing soap, containing no filling or hardening materials, which are only waste as far as we women are concerned.

"You get greater cleaning value out of a pure laundry soap—and so I say, 'Always keep a good supply of Sunlight on hand'. It really improves with age. And because of its purity, Sunlight is kind to your hands and keeps them smooth and comfortable." Sunlight is made by Lever Brothers Limited, Toronto.

S-69

Sunlight Soap

GOOD TASTE IN FLOOR COVERINGS IS EASILY EXPRESSED

Dominion Linoleum

A floor on which you love to linger

Brighten your living room with colorful Dominion Linoleum. This fine floor covering creates a home-like atmosphere. It is cheerful, cosy, inviting. And besides, it offers many practical advantages.

No need for hard scrubbing or sweeping with Dominion Linoleum. Its smooth, waterproof surface cannot hold dirt; light mopping or brushing keeps it spotless.

Dominion Linoleum is made in widths sufficient to cover any ordinary room from wall to wall, without seam or crack, and comes in a wide range of artistic colors and patterns.

For living room, dining room, bedroom, hall or kitchen, you could not wish for a finer floor nor one that will stand up better under hard, day in and day out use. Moderately priced? Of course.

Dominion Linoleum Rugs

Offer all the practical advantages of Dominion Linoleum by the yard and are equally long-wearing and moderate in price. Lie flat without fastening of any kind and will not crack, tear or curl at the edges. Made in all the popular sizes.

48 / 16 / 7.9

Always turn over the edge when buying and look for the strong long-fibre burlap back. It guarantees years and years of satisfactory wear. Dominion Linoleum and Rugs are made in Canada by the manufacturers of the famous Dominion Battleship Linoleum.

At House Furnishing, Departmental and General Stores Everywhere.

McBRIDE & FRANKS Are showing all patterns and colorings in Dominion Linoleums 224 Charlotte

Home-baking—Home ties

Home-baking makes children healthy and happy. It gives them pleasant memories of home in after years.

With Quaker Flour, home-baking is easy. It is good for pies and cakes, as well as bread. Because every sack is of the same high quality, you can rely on perfect results every time.

Quaker Flour

Always the Same-Always the Best

Deal with the dealer who sells Quaker Flour. If you do not know his name, write us and we will direct you.

A Product of The Quaker Mills, Peterborough and Saskatoon 265

Hall's Value Leadership Much In Evidence on Saturday

Saturday We Clear 25 High-Class Superior Quality Ladies' Suits

$14.95

All-wool tricotine and Botany serges, in two and three-piece, beautifully tailored. The price for Saturday of these Suits is half to a third of their regular value.

"BILLIE BURKE"

Ensemble Suits - - $19.75

ON SPECIAL SALE SATURDAY

Made of all-wool broadcloth flannel, in smart long coat styles.

Early Summer Consignments of Dainty New Lingerie

SHOWN FOR THE FIRST TIME ON SATURDAY—SPECIAL VALUES SELECTED FOR SALE LEADERS

COTTON FUGI NIGHTGOWNS $1.98

ATTRACTIVE STYLE, DAINTILY TRIMMED GOWNS MADE OF GOOD QUALITY MATERIAL

Made with V strap shoulder, shirred yoke, deep fillet lace trimmed over shoulder, around yoke and arms.

DIMITY NIGHT GOWNS, each - $1.45

FOUR SHADES, PEACH, SKY, FLESH AND MAIZE, IN A SOFT GOOD QUALITY DIMITY

Made in round neck, sleeveless style. Shirred around neck and trimmed neck and arms with fillet lace.

Heavy Silk-Knit Vests & Bloomers $1.59

GOOD $2.00 VALUES PER GARMENT

Colors are Flesh, Orchid and White. Vests made with fancy wash satin strap shoulders. Bloomers are good full size, double reinforced style.

Saturday Sale Bloomers and Step-Ins, pair 98c

WASH CREPES AND SATINETTES, ASSORTED STYLE MATERIALS—SPECIAL ONE DAY ONLY

These are garments worth up to $1.50, and come in an assortment of plain and fancy crepes, plain and self-stripe satinettes.

Rubber Aprons 75c

MADE FULL LARGE SIZES, WITH BIB

Shirred top pocket. Trimmed edges and pocket with novelty wash binding.

NATURE'S RIVAL SATIN

Stripe Brassieres

Bandeau style, back fastened, Flesh color only. All sizes up to 40. Regular 75c value. Special Saturday at 59c

SILK STRIPE

Vests & Bloomers

Colors of Flesh, Orchid, Peach, Maize and White. All perfects and full large sizes. Special for Saturday, garment... 46c

SILK CREPE DE CHENE

Handkerchiefs

In assortment of best colors. Neat narrow hemstitched borders. Special, each.. 25c

1,000 PAIRS

Bath Towels

Special Clearing Purchase

Towels are one thing you need a great abundance of with summer coming on and guests and swimming. All kinds of Turkish Towels are reduced for Saturday. So as a reminder we suggest you check over your yearly list of Towels. Then come in tomorrow and get them here.

EXTRA SPECIAL!

HEAVY-DEEP PILE, LARGE SIZE

English Bath Towels

Fancy colored stripe and full bleach. White with colored Pink and Blue ends. Colored stripes in size 22 x 42 and White with colored border size 21 x 40. All at one special sale price, each, 49c

100 DOZEN (1,200 PAIRS)

PURE THREAD SILK STOCKINGS

EVERY PAIR GUARANTEED PERFECT—ALL FRESH NEW STOCK

Correct fitting, splendid quality Hose with double spliced soles, heels and toes. An exceptionally superior quality. Range of all the new shades and Black. Very special value at, pair..... 98c

20 inch Check Glass Towelling

19c yd. White with Red check. Good heavy weight, fine, even thread Towelling. Special for Saturday, per yard ..... 19c yd.

31-INCH

Cotton Foulards

SPECIAL SATURDAY

39c yard

Very suitable material for slip and coat linings, tunics and dresses. A choice of range of colorings and patterns to be had. This special price is for Saturday only.

Polly Anna

House and Porch Dresses

Assorted styles. Made of fast color English ginghams. Decidedly attractive models. Some wrap-around styles. Trimmed with gabardine tuxedo collar and cuffs; others in smart wool embroidered linen trimmed. All sizes, 36 up to 42. Special for Saturday $2.98

40-INCH

Silk Crepe De Chine

SPECIAL SATURDAY

$1.88 yd.

Fine silk quality. Much in demand for scarfs and lingerie. Colors of Black, Sky, Rust, Carnation, Opal Green, Sand, Sandalwood, Flesh and Orchid.

Stamped Step-Ins and Slips at Special Saturday Sale Prices

Nainsook Step-Ins

WHITE AND FLESH

Hemstitched and stamped ready for embroidering. With these a limited quantity of Hemstitched Drawers. Priced for Saturday, pair..... 39c

Nainsook Princess Slips

Colors of white and flesh. Hemstitched strap shoulder and hemstitched top. Made of good quality nainsook. Priced special Saturday, each... 79c

New Candy Stripe Suitings

39c yd. Assortment of ten different color combination stripes. Very smart for summer dresses. Special for Saturday, yard ... 39c yd.

Saturday's Sale Leaders in Rummage Dept.

25 Pieces only of Blue And White Granite-ware

SATURDAY

79c each

Your choice of 5-Qt. Straight Sauce Pans (covered), 1½-Qt. Double Boilers (covered) and 5-Qt. Strainer Spout Lock Handle Potato Pots (covered). All in heavy blue and white enamel ware. Regular values up to $1.45.

200 Pairs of White and Colored Bath Towels. Special, each 25c

Your choice of plain white, size 17 x 34 inches, or colored stripe, size 16 x 36 inches. Both are extra heavy qualities, well napped, and extra value at Saturday's Sale price. (Rummage Dept.)

Women's Summer Vests in Large Sizes, Saturday 25c Each

Perfect qualities of fine cotton, strap shoulder, V neck styles. Sizes 40, 42 and 44. 15 dozen only on Sale Saturday. (Rummage Dept.)

Entire New Shipment of 32-Inch Ginghams. Special on Saturday 25c Yard

Better quality Ginghams in a choice range of plaids and checks. All the best color combinations to be had. Full 32 inches wide. (Rummage Dept.)

White Striped Dimity, 33 Inches Wide, Special Saturday 19c Yard

A quality Dimity you will find very suitable for all summer lingerie. Has self shadow stripe and is full 33 inches wide. White only. (Rummage Dept.)

Boys' Cotton Jerseys, Saturday 39c Each

Perfect qualities. Knit with low round neck and long sleeves. Navy trimmed, with bands of cardinal. Sizes to fit boys from 4 to 14 years. (Rummage Dept.)

Beautiful Two-Toned Walnut Dining-Room Suite, $229.00

Nine pieces in the Suite—66-Inch Buffet, China Cabinet, six Chairs and Table. Wonderful value at Saturday's low price.

Table Full of Beautiful Filet Nets. Saturday, yard - - 59c

These are the choicest Fillet Nets we've ever offered at such a low price. All good wearing and washing qualities.

Oil Opaque Window Shades

Size 37 by 72 inches. Mounted on good rollers. Complete with pulls, brackets and nails. Colors of Green, Cream or White. Saturday all day the price will be, each..... 98c

White Frilled Curtains, Marquisette and Scrim

Complete with frilled tie-backs. 2¼ yards long. Saturday, pair..... 98c

New Axminster Rugs Just Arrived

In three of the most popular sizes. All are seamless and mostly all in fine Persian designs and colorings. Excellent Rugs for living-room or dining-room.

Size 9 feet by 10 feet 6 inches..... $49.50

Size 9 feet by 7 feet 6 inches..... $42.85

Size 9 feet by 6 feet..... $29.85

The Newest of the New

Furniture Covering

Oriental Stripes

50 Inches Wide

Saturday

$1.29 yd.

The ideal Covering for old or new furniture, slip covers and draperies. Extra strong and reversible.

Four String Corn Brooms, 39c each

Better quality Brooms, well filled with pliable green corn, four-string, hand-sewn, varnished handles. On Sale all day Saturday at this very low price. (Rummage Dept.)

Factory Cotton 17c yd

40-INCH

You will find this Cotton very practical for many household uses, owing to its wide width, fine quality and freeness from flaws or dressing. Full 40 inches wide. (Rummage Dept.)

15 ONLY ALUMINUM LOAF OR CAKE PANS On Sale Saturday morning at 9 o'clock at the special price of, each..... 29c

RICHARD HALL & SON

ODDS and ENDS

TWO LOTS 9 A.M. SPECIAL

10c AND 29c

EACH PIECE

All short pieces of Curtain Nets, Scotch Madras, Velours, Chintz, Denim, etc.

Heavy Verandah Matting, 89c yard

Full 36 inches wide. A quality that will stand lots of hard wear.

FROST RETARDS GRAIN GROWTH

Best's Station Farmers Have Completed Seeding—Suckers Provide Sport.

NEW TRAINS.

BEST'S STATION, May 15.—Many of the farmers are through seeding but owing to the severe frost of last week very little growth is noticed.

Several of the nearby residents find the 7.30 a.m. and 8.30 p.m. train very convenient. These two extra trains started May 4.

Suckers Are Biting.

A few of the prominent sucker hunters enjoy spending an evening at Mud Lake and Lancaster's Bridge. Although since May 3 there has not been very favorable weather for this sport some report a very good catch.

G. A. Gillespie, manager of the Peterboro' Milk Products, has started his milk and cream trucks through this district. He will continue his daily trips during the summer and fall months.

Rev. Mr. Craw, of Springville, visited friends in this vicinity on Wednesday.

Mr. Lorne Archer, who has been working at Westwood for the past two months visited friends here in the past week.

Mr. W. Howden, storekeeper at Fowler's Corners, has been busy during the past week supplying the wants of the many motorists travelling from Peterboro' to Omemee. His store is very convenient, being situated midway between Omemee and Peterboro'.

Mr. Vernon Ferguson, of Peterboro', spent Sunday at the home of Mr. and Mrs. Harry Fowler.

The new pavilion at Lowes' Landing will be completed this week. This will afford great amusement for the young people of Fowler's Corners and Best's Station in the summer months.

Mr. and Mrs. Arthur Bryan and daughter, Muriel, visited Mrs. Bryan's parents at Mount Pleasant on Saturday evening.

Mr. Tom Franks, of Peterboro', spent Sunday with friends near Best's Station.

Cecil Finlay, of East Emily, has been employed in Wilfred Howden's store at Fowler's Corners in the past week.

Renew Your Subscription.

WEATHER DELAYS SEEDING IN EMILY

Rain and Cold Weather Interrupt Work of Farmers.

KING'S WHARF, May 15.—The recent rain and cold weather has put a stop to seeding which was being done for the last few days. There is very little done as yet in this locality as the ground is very wet. Few gardens are planted. The meadows are green and clover and fall wheat look fine. The stock have to be fed out of the barn as there is no grass yet.

Mr. Richard Murtha has moved back to his farm where he intends to farm this year.

There was a meeting at the Maple Leaf Cheese Factory Tuesday and everybody was in favor of sending their milk. The cheese-maker was out and engaged his milk-drawers and it is going to open about May 35.

Miss Agnes Crowley, who resided here in the village until the death of her mother a few months ago, sold her furniture and went to Rochester to live but has decided to reside in the village again. She returned last week, refurnished her house and has taken up residence again. We are glad to see her back again.

Mr. and Mrs. Patrick Milloy, of Lindsay, were guests of Mr. and Mrs. Wm. O'Neill Sunday.

Miss Ruby Perdue motored to Peterboro' Sunday and spent the day with friends.

Mr. John Winn was a business visitor to Lindsay Monday.

Mr. and Mrs. Henry Carroll spent Sunday the guests of their daughter, Mrs. Peter Perdue.

Messrs. P. Perdue and J. Winn delivered a fine bunch of cattle Monday to Mr. Bushnell of Omemee for which they received a good price.

Mr. Angus Twomey has disposed of his driver to Mr. Sandy of Omemee for a good price.

Mr. Joseph O'Leary and sister Florence entertained a large number of their friends and neighbors Tuesday evening where an enjoyable time was spent by all.

Mr. and Mrs. Thos. O'Neill entertained their friends and neighbors Friday evening with progressive euchre and dancing when all spent a very pleasant evening.

Mr. and Mrs. Thos. Perdue and family, of Peterboro', spent Sunday the guests of the latter's parents, Mr. and Mrs. Thos. Twomey.

Miss Mary O'Connell spent the week-end the guest of her cousin, Miss Kathleen Corbett.

Mr. and Mrs. Herb. Brick, of Lindsay spent Friday the guests of friends in this locality.

Mr. and Mrs. Simon Perdue, of Peterboro', were the guests of friends here last week.

Miss Ella Foley, of Keene, spent the week-end the guest of Miss Lillian Herlihey.

Mrs. Thos. Perdue, of Detroit, Mich., was the guest of friends here over the week-end.

The Misses Agnes and Hazel O'Neill, of Lindsay, spent the week-end at their home here.

Mr. and Mrs. P. A. Devine spent Tuesday in Lindsay the guest of friends.

Mr. P. Corkery spent the week-end the guest of friends here.

Mr. and Mrs. Henry Carroll, Mr. and Mrs. Jas. Carroll and Mr. Ed. Herlihey, of Downeyville, spent Sunday the guests of Mr. and Mrs. Peter Perdue.

Miss Marie Pluard, of Ennismore, was the guest of friends here Sunday.

The Misses Mary and Nora Harrington entertained a large number of friends at their home Sunday last.

Miss Geraldine Harrington, teacher at S. S. No. 15, spent the week-end at her home in Ennismore.

Mr. Herb. Clancy, of Peterboro', spent the week-end the guest of his aunt and uncle, Mr. and Mrs. Edward Clancy.

Mr. and Mrs. Thos. F. Crowley and family, of Peterboro', spent Sunday the guests of their daughter, Mrs. Martin Herlihey.

Miss Mary Herman, of Ann Arbor, Mich., is spending some time the guest of her parents, Mr. and Mrs. Thos. Heenan, having been called here owing to the serious illness of her father.

The stork called at the home of Mr. and Mrs. Martin Herlihey and left a fine baby boy last week.

Mrs. Edward Hoolihan, who has been seriously ill in Lindsay, is able to be home again.

CONSTIPATION

A cause of many ills. Harmful to elderly people.

Always relief in taking

CHAMBERLAIN'S COUGH REMEDY

Easy—pleasant—effective—only 25c.

PETHERICK'S CORNERS.

Young People Still Actively Work in Meetings Despite Spring.

PETHERICK'S CORNERS, May 15.—The weekly meeting of the Young People's League was held as usual on Thursday evening, in charge of the devotional department, under the vice-president, Thomas Fry. The program was as follows:

Devotional talk by Rev. Chas Daniels; hymn, by White's; devotional topic, by Thos. Fry; readings, by Mrs. Harry Barnum and Miss Verna Barnum; a scriptural contest, by Mrs. Fred Barnum.

The next meeting will be in charge of the missionary department.

Mr. Thos. Petherick, Mrs. Minnie Petherick and Masters Gerald and Arthur Petherick spent Sunday with Mr. and Mrs. Ernest Ingram.

Misses Agnes Thomson and Alma Simpson, Messrs. Earl and Everett Fairman attended the anniversary services held at Dartford on Sunday.

These services were conducted by Rev. Charles Daniels of the Seymour Circuit.

Miss Hazel Brown was the guest of Miss Verna Barnum on Sunday.

SEEDING FURNISHED.

Downeyville Farmers Await Good Weather to Plant Garden Truck.

DOWNEYVILLE, May 15.—The weather still remains cold and although a large number around here have finished seeding there is not much growth and grain does not look as well as it should, the spring was so early. A few gardens are planted but most people are waiting for the fine days before planting anything.

Mrs. Dennis C. Scully, of Lindsay, is spending some time here with her father, Mr. Dennis Hoolihan, who is seriously ill.

Mr Lewis, of the Peterboro' Creamery, was a business visitor through here during the week. The Lindsay cream truck made a trip through here last week but may not return.

•OUT-OF-TOWN CUSTOMERS MAIL OR 'PHONE ORDERS TO "MISS SERVICE" 'PHONE 138 OR 139 SATURDAY STORE HOURS, 9 A.M. TO 9.30 P.M.

Values for the Third Saturday of May! Another Striking Example of Progressive Month at The Cressman Stores

ESPECIALLY FEATURING "THE ANNUAL MAY HOSIERY DRIVE"

The First Saturday of the MAY HOSIERY DRIVE!

SATURDAY'S EXTRA VALUE ONE-DAY SELLING LEADER OF THE MAY HOSIERY DRIVE

Ladies' Monarch Knit Silk Hose

ALL PERFECTS—SELLING SATURDAY ONLY

39c Pair

Included in this exceptional value lot of Ladies' Silk Hose are twelve new and wanted colors; also black. The heels, toes and soles are lisle reinforced and consequently give splendid wear to this low priced Stocking.

No 'phone orders. Limit of 4 pairs to a customer.

STREET LEVEL AND BARGAIN ANNEX.

LADIES' "CROWN BRAND" MERCERIZED LISLE SAMPLE HOSE, PAIR 59c
MONARCH KNIT PURE THREAD SILK HOSE, ODD LINES .....63c, 2 PAIRS $1.20
LADIES' "CROWN BRAND" $1.45 VALUE SILK HOSE, PAIR $1.19
CHILDREN'S 50c GOLF HOSE, PAIR 33c
CHILDREN'S KNEE LENGTH RIBBED ROLL TOP HOSE, PAIR .....29c, 2 PAIRS 55c

Selling on the Street Level, First Circle.

Three Lines for Men in the Men's Shop

MEN'S FIBRE SILK HOSE .....39c, 2 PAIRS 75c
MEN'S HEAVY LISLE SOCKS .....3 PAIRS $1.00
MEN'S SILK AND LISLE DROP-STITCH SOCKS, 73c, 2 PAIRS $1.35

Huckaback Towels 98c Pair

Hemmed and hemstitched All-Linen Huckaback Towels that are excellent for every general use. They will give splendid service. Sizes 18 x 30 inches and 18 x 33 inches. Specially priced for Saturday.

STREET LEVEL, REAR ARCADE.

English Nainsook and Bridal Cloth, 39c Yard

A fine Egyptian cotton most suitable for ladies' fine undergarments and children's wear. A beautiful snow-white material with an unusually fine weave. 42 inches wide.

STREET LEVEL, REAR ARCADE.

Krinklette Bed Spreads $2.79

A second and entirely new shipment of these easily laundered and attractive Krinklette Bed Spreads. They wash perfectly and require no ironing after. Double bed size, 72 x 90 inches.

STREET LEVEL, REAR ARCADE.

New English Lingerie Crepes, 30 inches wide, yard 39c
Imported Printed and Plain Voiles, 36 to 38 inches, yard, 59c
Mercerized Repp Suitings, 36 inches wide, yard 49c
Radio Chiffon, for dresses, 35 inches wide, yard $1.59
Rayon Crepes, a silk and cotton mixture, 38 to 43 inches wide $1.98

STREET LEVEL, REAR ARCADE.

ABOUT SIXTY BOXES

Fancy Knitting Wools

JUST HALF-PRICE FOR ONE-DAY (SATURDAY) SELLING

TWO LOVELY QUALITIES—OUR SPECIAL "SILK MIX" AND "TWIST-O-SILK"

There is a selection of the most attractive colorings in each quality. The ideal silk and wool mixture for kitting all sports garments. At Saturday's price decidedly worth buying your entire season's requirements.

REG. 25c BALLS SILK MIX .....12½c BALL
REG. 35c BALLS TWIST-O-SILK ....17½c BALL

STREET LEVEL, FOURTH CIRCLE.

A NEW SANDAL

IN THE POPULAR TAN CALF SHADE

with an interlining of lighter shade kid. This new Sandal fastens with a button and carries a silk tie at the side. Soles are Chrome and heels rubber. Priced at **$4.25.**

SHOE DEPT., SECOND FLOOR.

Mammoth Mid-May Sale of Men's Shirts IN THE MEN'S SHOP

Saturday brings one of the greatest Shirt Sales in the history of the Cressman Men's Shop. Many hundreds of high quality Shirts of every conceivable wanted material and pattern. A wonderful array! Sizes run from 13½ to 17. A Shirt for every man and youth at prices amazing. Arranged in three price groups for easy selling and choosing.

Group 1—At $1.85, 2 for $3.65

French piques, English repps and other imported English fabrics. Values that run ordinarily up to $3.00.

Group 2—At $1.39, 2 for $2.70

English hairline stripes in dimities and percales. There are splendid patterns and colorings from which to choose.

Group 3—At $1.25, 2 for $2.45

Imported prints of heavy and durable qualities in many new designs and attractive colors.

COME EARLY IN THE MORNING FOR THE BEST SELECTION OF COLORS AND PATTERNS

MEN'S SHOP, NORTH ENTRANCE.

ENTIRE NEW LOT LADIES'

Silk-Knit Scarfs 95c Each

MANUFACTURER'S OVERMAKES AND SUBSTANDARDS

Two and three-color combinations and a profusion of plain shades go to make up this splendid assortment of Silk Knit Scarfs. The colorings are entirely new and fascinating. Selling in the regular way the values run to $2.50.

STREET LEVEL.

28 Men's Quality Suits $18.45

Including blues, greys, Donegal tweeds and worsteds. They are culled from odd Suit lines from our regular stock, and there is a full range of sizes, including such makes as Society Brand, Broadway and Fels.

SELLING IN THE MENN'S SHOP SATURDAY.

ABOUT FORTY DOZEN LADIES' "NIAGARA MAID"

Wrist-Length Gloves 69c Pr.

With double-tipped fingers and two-dome wrists. They are a fully guaranteed Glove in a color range of buff, almond, silver, platinum, mode and black.

STREET LEVEL.

THREE HUNDRED PAIRS

Ladies' "Niagara Maid" Novelty Long Silk Gloves 95c Pair

SELLING SATURDAY AT ABOUT ONE-THIRD OF THEIR REGULAR VALUE

Just because the size and color range was broken it was possible to clear these sterling quality Long Silk Gloves at such a remarkably low price. Special heavy-weight Milanese silk, contrasting embroidered backs and a double stripe around the arms. Colors are navy, brown, pongee, mode, silver and platinum. In the lot are all sizes from 5½ to 7½, but not every size in each color. Be a nine o'clock buyer Saturday morning. STREET LEVEL, SECOND CIRCLE.

Petite Frocks for Maytime Breathe Summer Daintiness

Fresh little summer Frocks have just begun to bloom in our Store, Frocks of linen and voile pledged to make your summer happier. Come and see the chipper two-piece Dresses that have chosen scallops, eyelet work and plaits for trimmings, and flower colors for youthfulness; and the one-piece Dresses that have so much of comfort to give you. Choose a cool linen Frock in pinky lilac shade, and sheer voile in sun yellow. And you'll find prices are as reasonable as styles are delectable and new.

Cloth Skirts at $7.95

Clearing these Ladies' and Misses' Cloth Skirts in plain and pleated styles, in novelty plaid stripe and plain materials. The Pleated Skirts are guaranteed to hold their pleats. Materials are mostly imported French and English cloths. Sizes 26 to 30 in band and the lengths are varied.

SECOND FLOOR

Mid-May Clearance of Ladies' Two-Piece Suits $25

Holding its own against the popularity of the ensemble in its presentation of smart variations. The Short Box Jacket Suit, boyishly simple, and the severely tailored ¾ Length Jacket are exceedingly smart, in tweeds and navy tricotines. Sizes 16 to 38.

SECOND FLOOR.

Try Our 50c Mid-Day Lunch 3rd Floor

Chesterfield Suite

IN BROWN FIGURED MOHAIR

$159.00

A Three-Piece Suite—Chesterfield, Winged Fireside Chair and Large Arm Chair. All with Fischman's removable spring seats and roll arms with decorative tassels. A beautiful Suite at a very low price.

FURNITURE DEPT., FOURTH FLOOR.

A "PROGRESSIVE MONTH" SHIPMENT OF FIRST QUALITY HESPELER GREY

Granite Ware 69c

Saturday is the day to replenish your Granite Ware needs. Complete assortment—Dish Pans, Round Gem Roasters, Rice Boilers, London Kettles, Water Pails, Straight Sauce Pans, Preserving Kettles, Potato Pots. Every piece guaranteed first quality.

BARGAIN ANNEX, FOURTH FLOOR.

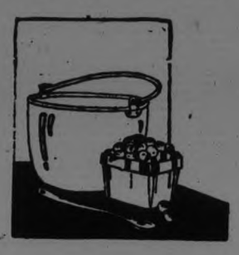

Hair Dressing and Manicuring Parlors in charge of Miss Murney

An Attractive Porch

VERANDAH OR SUMMER HOME

Made doubly so by bright attractive Sea Grass Furniture brought across the seas from far off Japan to add comfort and appearance to happy Canadian homes. Here you will find it in profusion—Chairs, Tables, Sewing Stands, Ferniers—and moderate in price. Now is the time to buy it while the assortment is at its best.

FOURTH FLOOR.

Yard-Wide Curtain Chintz 39c

There are patterns here suitable for every room and the colorings we are sure you will like—lighter tones for the bedroom and darker and richer tones for living and other rooms. Regular values up to 60c.

THIRD FLOOR.

Attractive Frilled Curtains

White Muslin Frilled Curtains, 2¼ yards long. Frills are double stitched. Complete with tie-backs. Special, **$1.19** per pair.

Curtain Nets, 27c Yard

A Nottingham Curtain Net, 36 and 40 inches wide, in white and ecru. The quality is splendid and the former values are 35 and 39c yard.

THIRD FLOOR.

About REFRIGERATORS - "The Barnet" Is Foremost

The BARNET is a scientifically constructed Refrigerator that is perfect is sanitation. Positively prevents any foods placed in the same compartment from tainting and CUTS YOUR ICE BILLS IN HALF.

ALL SIZES AT PRICES TO SUIT EVERY PURSE
ASK ABOUT THE EASY TERMS

SEE THE BARNET KITCHEN CABINETS—THE LAST WORD IN HOUSEHOLD EFFICIENCY AND KITCHEN COMFORT

RENFREW REFRIGERATORS

There is an extensive range of these on view on our Third Floor, answering the needs of those who desire a smaller Refrigerator for the home or summer cottage.

THIRD FLOOR.

The CRESSMAN Company Limited

VISIT THE THIRD AND FOURTH FLOORS FOR DRAPES OF EVERY KIND, FURNITURE, WALL PAPERS, HOOVER SUCTION SWEEPERS

Pictorial Patterns.
The New June Style Books are in, revealing the latest Parisian Styles. See them at the Pattern Counter, Rear of Main Floor.

Infants' Coats
A newly arrived shipment of Infants' Cashmere Coats, in most alluring styles. Very moderately Priced.

THE J. C. TURNBULL CO. LTD.

Rubber Pants
Infants' Rubber Pants, of pure Para Gum Rubber; guarantee with every pair.
2 Pairs for **49c**

Emulsified Shampoo
Special Value for Saturday, Emulsitfied Cocoanut Oil Shampoo. Regular 50c size.
2 for **59c**

A Whirlwind Sale of 2000 Yards of High Grade Imported Wash Fabrics

Owing to the prolonged spell of cool weather, wholesale stocks of summer dress materials have been rather slow in moving. A prominent jobber decided to get rid of his surplus and this we secured at such generous price concessions as to make this one of the biggest and most sensational sales of Wash Fabrics we have yet staged. All crisp new imported lines that are right to the fore as favorites for the season, such as Rayon Pebble Crepes, Rayon Marocain Woven Checks, Ratines, Silk Checked Voiles, Novelty Checked Crepes, etc. All are marked sensationally low. Newest and most popular colors in splendid variety. Extra space and extra salespeople will be ready to serve you Saturday at 8.30 a.m.

Four Great Price Groups--All Sensational Values

Regular $1.50 Rayon Pebble Crepes
98c

Rayon Pebble Crepes attract by their beauty; gleaming threads give them their pebble effect. Material that washes and wears well, prominently featured as a favorite of fashion. Plain colors in such exquisite shades as pearl grey, corn, mauve, salmon pink, fairway green, Copen, rose and black. 38 inches wide. Regular $1.50 value for **98c** yard.

Regular $1.25 Rayon and Cotton Novelty Crepes
78c

Woven Check Ratines and Novelty Crepes. English Crepes of fine quality with rayon check and novelty weaves, also Cotton Ratines with woven plaid effects, fine Voiles with silk check, combine to make a most attractive group that represents remakable value and there is a wide color range to select from. Regular $1.25 value, for **78c** yard.

Regular $1.00 Rayon Crepe Marocain
68c

Rayon Crepe Marocain and Novelty Silk Checked Crepes. A wonderful array of high-grade fabrics that will be sure to please. There are about forty pieces in the assortment, and a length from any one is bound to bring delight and satisfaction to the purchaser. 36 inches wide. Good $1.00 values, for **68c** yard.

Regular 75c Novelty Ripple Crepes
48c

A Bargain at Regular Price

An English Ripple Crepe, with raised cord effect. Gingham designs in eight choice color combinations. A very fine material that will make a most exquisite frock. A limited quantity only of this line. 38 inches wide. Good 75c value for **48c** yard.

Ensembles

$38.50 Ensembles for

Right at the Peak of Popularity—The Ensemble Suit with a wide sphere of usefulness. In this group are Twill Cords and Tricotines; long tailored Coat, and the Frock is of Silk Crepe in a harmonizing color, with hem of the wool fabric; select range of shades. $38.50 values for..... **$25.00**

Ensembles $48.50 to $65.00

This Ensemble Group includes copies of some of the Smartest Originals that have set the mode for this particularly fashionable type of Suit. In Poiret Twill, Charmeen, and Wool Cords; featuring the long slim coats; straight-line or flaring styles; the matching Frock in Printed or Plain Crepes. All individuals. Values $48.50 to $65.00, for..... **38.50**

Ultra Smart Coats, Reg. $58.50

Individual models that illustrate every fashionable idea in Silhouette and Detail, from the slim srtaight-line model to the flaring Coat with Tie front and deep hem band of fur. Duvetynes, Charmeen and Twill Cords. Values to $58.50, for..... **36.50**

Millinery

100 CHIC HATS

The Biggest Millinery Value of the Season. Score of Smart Styles right in keeping with the mode. Made of Straw, Silk or Novelty Braids and suitably adorned with Ribbon, Flowers or Glistening Ornaments. A variety of the season's approved colors, in pleasing tones, including a number of models in black for matrons, in conservative styles. Wonderful value at **1.95**

Distinctive Millinery Underpriced

Distinctive Millinery with a very superior air. No two alike. Copies of originals from Paris and New York. A number of patterns in the assortment. Hats you'd expect to pay $10.00 to $12.50 for. Your choice at..... **$7.50**

$25.00 Silk Dresses

The Premier Dress Event of the Season. This charming array of Silk Frocks offers amazing value in models that are up-to-the-minute in style. All the newest of the new created from Flat Crepes and Satin-Faced Crepes. Many styles to select from, and a big range of exquisite shades. A line that is a pleasing revelation to every beholder of the remarkable value offered. Not a Dress in the assortment that you'd expect to pay less than $25 for; May be had Saturday for

$11.95

Thread Silk Hose

Pure Thread Silk Hose in heavy weight. Some have pointed heel, others with square heel. Fashioned to fit snugly, seamed back. Silk leg comes well up over the knee. Pointed heel have deep hem, widened top. Square heel have rib top. Good range..... of wanted colors. Pair..... **$1.69**

Combinations

Summer weight Combinations, in Fine Swiss Rib; Crochet Trim; tight or loose knee. Sleeveless. Just 20 dozen. A special purchase. Selling Saturday at the low price of..... **69c**

Vests and Bloomers

New Shipment of Women's Vests and Bloomers, with Silk Stripe Vests; are sleeveless, or Opera top; Bloomers with large gusset. Colors are White, Pink, Mauve, or Mahjong. Garment..... **49c**

Candies

Ganong's Princess Brand of Hand-Dipped Chocolates. Twelve varieties. lb..... **39c**

Florida Summer Fruits; Assorted. lb..... **39c**

Neilson's Milk Chocolates; Brazil or Date Filled; lb..... **49c**

Humpty Dumpty Mixture. Pure and Wholesome. lb..... **49c**

Plants - Flowers

Geraniums—Plants for planting out. All healthy plants. Dozen.. **$2.25**

Silver Leaf Geraniums; for borders. Dozen..... **$1.00**

Boxes of Pansies; extra value at..... **20c**

English Fuchias, Each..... **25c**

Large French Hydrangeas. Fresh Cut Flowers

Cut Glass Goblets Half Price

A Special Purchase of Cut Glass Goblets, selling at Half their regular values. Made from fine clear glass; cut in Grape design; have drawn stem. A line that sells in the usual way at $1.00 each. While they last. Saturday; Each..... **49c**

Aluminum Tea Kettles

Daisy Tea Kettles of heavy Aluminun. The kettle with the large flat base that boils so quickly; lock handle, with ebony grip; good pouring spout. Extra value at..... **98c**

Wash Day Special
One Rust-proof Galvanized Iron Washtub, One Zinc-Faced Wash-Board, and One Bar of Gold Soap, for..... **$1.98**

Galvanized Pails.
Straight side Galvanized Iron Pails, suitable for water or scrub pails; rim base; strong bale handle; Each. **59c**

White Enamel Bowls.
Triple Coated White Enamel Wash Bowls; handy size, deep or shallow. Reg. Price 95c. Saturday leader at..... **69c**

Home Furnishings, Third Floor

Our House Furnishing Department is ready to meet your requirements in Rugs, Draperies, Shades, etc., with exceptionally values in excellent assortments of high-grade stocks very reasonably priced.

Cream Curtain Madras
A wide range of patterns to select from. 45 inches wide. A regular 75c number, for, Yard..... **59c**

Curtain Scrim
Plain Curtain Scrim; strongly woven thread; Cream or White; 36ins. wide. Yard..... **12½c**

Casement Cloth.
Sunbeta Casement Cloth; absolutely guaranteed fast colors; in Sand, Rose, Grey or Purple; 50 inches wide..... **89c**

Sarouk Door Mats.
Small Door Mats—Wilton or Sarouk, with fringe all around..... **98c**

Cocoa Mats.
Sturdy Cocoa Door Mats; will withstand lots of hard wear. Extra good quality; medium size..... **69c**

Linoleum Remnants.
Short Lengths of Linoleum; all usable; in excellent designs. Your choice while they last, at, Square Yard..... **89c**

THE BARGAIN FOURTH

Untrimmed Hat Shapes In Becoming Styles

for Miss or Matron; created from Straw or Visca Braid; also a number of Children's Straw Sailors, with Ribbon Ties. Values up to $3.50. Saturday—the Bargain Fourth. Your choice for..... **$1.29**

Girls' Dresses.
Stout Percale is the material used to make these dresses; very attractive styles; medium or light color effects trimmed with ric-rac or bias tape; sizes to 12 years; extra value at..... **75c**

Voile Blouses.
Fine White Voile Blouses, in becoming styles; showing cross-bar or novelty stripe effect; counter soiled; good range of sizes. Values to $4.50, for **98c**

KIWANIS CLUB LEARNED ABOUT BIG CANADIANS

Adrian MacDonald Spoke on "Canada's Great Men" at Noon.

NOT BACKWARD.

In Politics and Business, But No Opportunity in Arts and Letters.

Adrian MacDonald, M.A., of the staff of the Peterborough Normal School, addressed the Kiwanis Club today on the subject of Canada's great men. In starting, he referred to the statement of "Sam Slick" or Judge Haliburton, that there would be no outstanding men produced in Canada within the next century. For consideration of this statement, Mr. MacDonald divided Canadian life into three realms—political life, business life, and the world of arts and letters.

In the political realm Joseph Howe was the principal example. The speaker told of his early life and the famous libel suit brought against him by the Halifax City Council. Howe became the most prominent man in Nova Scotia by that trial, and led in the fight for responsible government. Responsible government was not, said Mr. MacDonald, brought on by the American Revolution, but was held back, as the British Government did not think that the colonies had been too much kept down, but thought that they had been given too much freedom. Other great men he mentioned as having been produced in Canadian political life were John A. MacDonald, Brown and other Fathers of Confederation. Politics then, said the speaker, has developed many outstanding men.

In the world of business, the example taken was Lord Strathcona. His life and success were held up as indicating what opdicating what opportunities were portunities were found in business in Canada, for a man to make a name for himself as one of the world's great business men. The hard work and careful saving of Donald Smith, as he was then, were the foundation of his fortune and great business interests. In this realm, said Mr. MacDonald, the prophecy of Haliburton has been disproved many times.

It is in the realm of Arts and Letters that the statement of Judge Haliburton has come true, said Mr. MacDonald. There is no outlet or opportunity for the men of genius in Canada, and as soon as a really great writer has started to make a name for himself in Canada, he leaves this country and goes to Europe or the United States. Here people are not so closely in touch with the great artistic and literary movements of the world as they are in New York or London or Paris and the Judge's simile of a frog pond and a large lake is particularly applicable.

The principal fault that Mr. MacDonald has to find with Canadians is that the great men, both of the past and present are neglected and unknown. He mentioned a test of a number of fairly well educated young people who were questioned about Sir John A. Maconald, and 20 per cent. of them did not connect his name with Confederation. What is needed is to rouse the enthusiasm of the young people about the men who have made great names for themselves in Canada. There should be no prejudice, whether in favor or against Canadian art or literature, but it should be judged on its merits beside the works of other countries, said Mr. MacDonald.

President Charles Cook was the booster for the day, and the first prize, a copy of Mr. MacDonald's book, Canadian Portraits, went to H. J. McCannan. Other prizes were won by Mayor Turner and W. Kidd. It was announced that the meeting next week would be in the evening and "Ladies' Night" would be observed.

$120,150,627 GAIN IN TRADE BALANCE

Interesting Disclosure in Record at End of Canada's Fiscal Year.

OTTAWA, May 15.—In the fiscal year ending March 31 last, Canada's favorable trade balance was improved by $120,150,627, which sum was made up of a decrease in imports of $96,434,330, and an increase in exports of $23,716,297, over the same period previous. Canada's imports in the fiscal year closed March 31 last amounted to $796,932,537, and her exports $1,069,067,353.

The Dominion's imports from the United States totalled $510,003,256, a decrease of more than $91,000,000 from the previous fiscal year, and exports to the United States also declined $13,250,000. to a total of $417,457,171, so that the balance of the trade of United States against Canada is still near the $100,000,000 mark.

Imports from the United Kingdom declined more than $2,000,000, to a total of $151,100,822, and exports to the United Kingdom increased by more than $35,000,000, to $395,850,982, making the total improvement in Canada's balance of trade against the United Kingdom nearly $38,000,000. Imports from the entire British Empire remained almost without change, the total being $194,981,066, while exports to the Empire increased by about $30,000,000 to a total of $475,140,259.

ST. PAUL'S MEN READY TO WORK

Re-organization Meeting in View of Acquisitions to the Church.

HAPPY TIME.

The men of St. Paul's Church, to the number of about 150, met in the Sunday School Hall last night for the purposes of re-organization.

This body of men meets as a class on Sunday afternoon for study and for special work, when called upon, in connection with missions, etc. They give liberally of time and means for various branches of work; and since many have come from other churches in the past few weeks, it was thought good to have a get-together and set the machinery going. Two representatives each from Knox, St. Andrew's and St. Paul's continuing Presbyterians were appointed by the chairman, James Connal, and these will be called upon to name a general committee and officers.

Rev. William Allan was a guest, and gave much good advice to the men, advising them to work for the progress of the church and the reading of the Bible to get nearer to the Divine Creator. With stories, humorous and pithy, he kept the audience in good spirits.

Fred Colwell also had a song to sing, Martin Chenhall at the piano.

The Ladies' Aid of St. Paul's, who have the enviable reputation of service and quality with edibles, surpassed themselves last night. They put on the tables, prettily decorated, viands of the finest, and all enjoyed the fare, and showed their appreciation in marked fashion.

DRIVER HELD FOR INVESTIGATION

Drove the Wrecked Bus in Which Woman Was Killed.

SIGNAL BLEW.

WINDSOR, May 15.— Orval J. Beaudoin, driver of the bus in which one woman was killed and nineteen others hurt shortly after midnight this morning, was held for investigation after the scalp wounds which he sustained had been dressed.

He declares he did not see the engine when he approached the railway tracks. The party, comprising the drill and degree teams of the Daughters and Maids of England, a fraternal organization, and a branch of the Sons of England, was returning to the border cities from initiation proceedings in Kingsville. The women were attired in the regalia of their oldge. The motor bus had been chartered by the lodge for the night.

George Blackham, of Walkerville, engineer, told the authorities he blew the signal as usual when nearing the crossing and that he was travelling about five or six miles an hour. The motor bus was caught on the pilot of the engine, dragged fifty or sixty feet and practically demolished, while the occupants were scattered along the track or crushed in the wreckage. Hundreds of persons soon swarmed to the scene and as fast as the injured could be extricated they were rushed to the hospitals in private cars and police ambulances. Staffs of doctors and nurses were aroused and as many as eight injured were taken into the operating room of the Hotel Dieu at one time. Mrs. Potter, 42 years of age, expired in a few minutes. Her daughter, May, is among those severely injured.

FEAR REMOVAL OF ALL RESTRICTION

Leader of Ontario Prohibition Union Called on the Attorney General.

TORONTO, May 15. — Rev. Ben Spence and Rev. John Bailey, secretary of the Ontario Prohibition Union, waited on the Hon. W. F. Nickle the Attorney General, to-day, in regard to the situation in Peel, Perth, Huron and Manitoulin counties, where the Canada Temperance Act was displaced by an order in council when 4.4 per cent. beer was authorized. They expressed the opinion that the new beer would do away with the Ontario Temperance Act, and these counties would have no restrictions.

The Attorney general held that "there was nothing in their viewpoint."

Rev. Mr. Spence commented that Mr. Nickle "had not the same opinion of the 4.4 beer as we have."

LIQUOR SMUGGGLING.

Millions of Dollars' Worth Entered United States During Last Year.

WASHINGTON, May 15.—(Canadian Press).—When the Department of Commerce recently reported that forty million dollars worth of liquor was smuggled into the country last year, it was only making a conservative guess.

The true total may be greatly in excess of this figure, according to the coastguard officials.

Heavy liquor smuggling is commented on in a pamphlet just issued by the Department of Commerce.

FRENCH MINISTERS TO STUDY DEBTS

Caillaux and Briand Have Been Authorized By Cabinet to Find Solution.

PARIS, May 15. — (Canadian Press).—Finance Minister Caillaux and Foreign Minister Briand were authorized by the French Cabinet today to study the inter-allied debt question in an attempt to find an acceptable solution.

The decision of the Cabinet was given out officially after a long discussion of the problem this morning.

WARNS COMMUNISTS THEY MUST LEAVE

Home Secretary Says Britain Is Tired of Trouble Makers.

LONDON, May 15. — (Canadian Press).—The Home Secretary, Sir William Joynson-Hicks, uttered a warning to Communists during a speech at Queen's Hall this afternoon. Alluding to Bolshevik actions during the past, the Home Secretary said: "We are willing to let other countries of the world live, but we will not allow them to interfere with our constitution.

"We must see that the necessary steps are taken to deal with this menace from Russia. We are tired of the influx of men to this country who are coming here to embitter class hatred and destroy our constitution."

EXCUSES DIRECTORS.

W. N. Tilley Says General Manager Should Do the Work.

TORONTO, May 15. — (Canadian Press).—A bank director cannot "run around and be a private detective," W. N. Tilley, K.C., told the First Divisional Court this morning continuing his argument for a reversal of the conviction of R. P. Gough former vice-president of the Home Bank. A director, he argued, is entitled to trust in the honesty of the general manager who, according to the Bank Act, must be appointed by the board.

Mr. Tilley will conclude his case this afternoon.

Mr. Tilley saw hopeless confusion if the directors themselves were to attempt to manage the bank. They were rather to administer, he thought. Mr. Justice Ferguson believed it was the board, rather than the individual directors, which could do this management.

Weddings

The following notice, from The Cleveland Plain Dealer, will be of interest locally. The bridegroom, son of Mr. and Mrs. Michael O'Toole of Otonabee, was a former member of the staff of the local Bank of Toronto:

"A pretty wedding of the spring season was solemnized last Thursday morning in St. Joseph's Church, when Marie, daughter of Mr. and Mrs. John McCabe, became the bride of Mr. J. J. O'Toole of Cleveland, eldest son of Mr. and Mrs. Michael O'Toole of Peterboro, Ontario. The bride, who looked lovely in white satin trimmed with pearls and brilliants, with wreath and veil, and carrying white roses and lily of the valley, was given away by her father. Miss Mary O'Toole, sister of the groom, wearing pink and carrying pink roses, was maid of honor, while Miss Mary Sullivan in green, carrying red roses, and Miss Kathleen Lenahan in peach, carrying yellow roses, were the bridesmaids. Mr. Vince McCabe, brother of the bride, was best man, and the ushers were Messrs. Jas. McCabe and Al. Dermot. Following the wedding breakfast at the home of the bride's parents, the happy couple left for a trip through the Great Lakes and points West. On their return they will reside in Cleveland.

A STORY WITHOUT WORDS

DROWNED IN RAPIDS.

Cobalt Man Lost His Life Day After Celebrating Birthday.

COBALT, May 15. — (Canadian Press).—When his canoe tipped over while shooting a rapid on the Laflamme River in Barraute Township, Terr Lyon, who had celebrated his 33rd birthday the previous day, was drowned. His companion, Ralph Dipaolo, struggled ashore.

LID OF SECRECY.

Good, of Brantford, Takes Back Assertion in Committee.

OTTAWA, May 15. — (Canadian Press).—"It seems to me that the lid of secrecy is being put on here," said A. C. Good, M.P. for Brantford Ontario, in the course of the investigation of the Federal Income Tax Departments before the Public Accounts Committee to-day. Mr. Good said he desired to go into the question of the relationship between Tax Commissioner Breadner and his staff, but Chairman Logan said this was out of order, and Good withdrew his remark about the lid of secrecy. He said the committee should have power to examine in camera the income taxation of any individual or corporation.

Motion Lost.

After two hours' discussion the committee defeated the motion of W. C. Good for a wider open enquiry into the income tax returns. The committee held that these returns were confidential.

OBITUARY

ERNEST LAWRENCE.

The funeral took place this morning of the late Ernest Lawrence who for a great number of years has been connected with the livery business. The mass was held ot St. Peter's Cathedral, conducted by Father But- The mass was held at St. Peter's cemetery, where Father Costello read the prayers. He was a well known resident of Peterboro and throughout the surrounding district. He was well liked by all who knew him and will be greatly missed at Blewett's livery with which he has been connected for a number of years.

He leaves to mourn his loss one son, Harold, of this city, and one daughter, Mrs. M. Lizotte, of Montreal; also two stepsons, Alfred Huffman of Toronto, and William Huffman of Detroit, Mich.; and three brothers, David of this city, Bertram of Otonabee and Robert of Rochester; and one sister, Mrs. Louise Chamberlain of this city. His wife (Louise Le Fave) predeceased him 9 years ago.

The pallbearers were Harold Lawrence, Alfred Huffman, Alfred Le Fave, Sr., Harry Le Fave, Alfred Le Fave, Jr., and Louis Anthony.

CHARLES NOYES

Charles Noyes, a well known resident of Peterborough, died very suddenly on Thursday afternoon between five and six o'clock. The deceased was eighty years of age and came to this country from England in 1873, being employed by the Grand Trunk Railway for all that time with the exception of four or five years. For a number of years he was stationed at the Charlotte Street crossing where he made a host of friends. He lived at 35 Armour Road.

He leaves to mourn his loss two sons, W. H. Noyes of Belleville, F. C. Noyes of Rochester, N.Y., and four daughters, Mrs. H. Trellope, 588 Division Street, Peterborough, Mrs. J. Cole, Rochester, N.Y., Mrs. Harry Orchard, Fairport, N.Y., and Mrs. Arthur Juby, Fairport, N.Y. Also three brothers, Mr. Henry Noyes, 346 Mark Street, Peterborough, and George and Immanuel in England, and one sister, Mrs. Cook, who is in England.

The late Mr. Noyes will be sadly missed as he had a great many relatives living in Peterborough.

The Oddfellows will be in charge of the funeral services, tomorrow, Saturday at 3 p.m. Interment will take place at Litte Lake Cemetery.

SPECIAL SERVICES AT ST. PAUL'S

Can We Communicate With the Dead Subject of Addrses.

The subject of Rev. William Allan's address last night was, "Can We Communicate With the Dead," based on 1 Samuel, 28th chapter, the story of Saul's dealings with the Witch of Endor. To the large audience, Mr. Allan said:

"This is a very remarkable chapter. Samuel after a long life has died. After his death, Saul goes from bad to worse. Envy and jealousy make of him a slave. Crowding God out of his life, it not long before he is found forsaking the paths of righteousness and peace. He was not content to seek the mind of God as revealed in His Word; he turns for help to those from whom no real help could come."

Departure from God and neglect of His Word brings disaster. The Philistines were combining to crush Saul and the problem was what could he do to avert impending doom?

As seen in 1 Samuel, 28:6, "And when Saul inquired of the Lord, the Lord answered him not, neither by dreams, nor by Urim, nor by prophets." If a man refuses to live up to the light God has given him, he need not be surprised if additional light is denied him. Sin and disobedience will cut us off from communication with God.

In the same chapter, verse 7, the speaker read, "Then said Saul unto his servants, seek me a woman that hath a familiar spirit, that I may go to her and inquire of her. And his servants said unto him, there is a woman that hath a familiar spirit at Endor. Saul disguishes himself and rode away in the darkness to solicit her help. A night of tragedy! The wind moaned as over a lost soul, the rain beat on his face as he covered the eight miles that lay between Gilboa and Endor.

At last he reached the abode of the witch of Endor, and made his request. She was suspicious. Assured that all would be well, she said, "Whom shall I bring up?" Saul replied, "Bring me up Samuel." The woman was startled. Samuel appeared and said, "Why hast thou disquieted me to bring me up?" Important is it to note he says nothing about the beyond more than to say, "Why hast thou disquieted me?" How different this is from much reported by spiritists as coming from the other side of the grave.

The Only Case.

There is not another case in Scriptures of God permitting the holy dead to come beak and hold conversation with the living. Where the word of God is silent it would be well to respect that silence and leave our dead at rest in the Lord. No good can come of dealing with the works of darkness. It is significant that all who deal in such matters seek darkness rather than light. "Men love darkness rather than light, because their deeds are evil. God has said, "And the soul that turneth after such as familiar spirits, and after wizards, to go a whoring after them, I will even set my face against that soul and will cut him off from among his people."

In Saul's case he lost his three sons on one day, and himself died the death of a suicide.

The man who would violate a grave is looked upon with loathing. So should it be with those who peer into the unseen world to communicate with the departed. It should be enough to know what is written.

The subject of the address tonight should be of great interest to many people—"Shall We Meet and Know Our Loved Ones After Death?" This is the last of the special services.

FRENCH BIRTH RATE IS ON INCREASE

Jumped From 191 to 194 Per Ten Thousand in Ten Years.

LONDON, May 15 (Canadian Press)—The statement often made that there were fewer babies born in France than in any other country is described by the Paris correspondent of The Manchester Guardian as a legend that is hard to kill. The correspondent declares that France alone among European counties has a birth rate that is tending towards increase.

Since the year 1915, the French birthrate has risen from 191 to 194 per ten thousand of population, The Guardian's correspondent points out, and while the birth rate in Germany is 209, in Great Britain 197, and in Norway 188 per ten thousand, none of these countries has as great an increase as France. France's increased birth rate is attributed to her recovery of Alsace and Lorraine as a result of the war and to the influx of Polish people and other foreigners.

BISHOP CHOSEN.

Rev. Walter R. Adams, of Croyden Elected First Bishop of Cariboo.

TORONTO, May 15 (Canadian Press)—Word was received in Toronto that the Rev. Walter R. Adams of Croydon, England, had been elected on the sixth ballot at Kamloops, B.C., as the first Bishop of Cariboo. Hitherto the district has been under the administration of the Bishop of New Westminster.

CANADA MAKES DUTCH TREATY

First Reading of Bill Approving Trade Treaty in the Commons.

OTTAWA, May 15. — The House yesterday passed a resolution, and gave the first reading to a bill approving the trade treaty between Canada and the Netherlands, and the Dutch possessions.

Hon. J. A. Robb, acting minister of finance, explained that Canada imported from the Netherlands and Dutch possessions cocoa, butter, gin, flax, nursery stock, tapioca, artificial silk and other commodities; while the exports from this country to these places included wheat, rye, automobiles and nickel. The imports, he stated, from the Netherlands proper for the year ending March 31st, 1924, totalled $5,359,980; and for the eleven months ending February 28, 1925, $4,630,000. On the other hand, Canada's exports to the Netherlands proper for the year ending March 31, 1924, were valued at $9,488,881, and for the eleven months ending February 28, 1925, $11,888,135. Imports from the Dutch possessions to Canada for 11 months ending February 28, 1925, reached the value of $2,541,000, while our exports to the Dutch possessions covering the same period, were valued at $1,350,000.

By Canadian Ports.

Right Hon. Arthur Meighen, Conservative leader, and Col. Murray Maclaren (Conservative, St. John, Albert) raised the point as to whether or not goods coming to Canada from the Netherlands and Dutch possessions would have to come through Canadian ports in order to enjoy the concessions under the treaty. They advocated that these goods should come through Canadian ports.

Mr. Robb was personally of the opinion that such commodities covered by the treaty would have to enter Canada by Canadian ports.

He promised however that if after obtaining legal advice there was and doubt in the manner, a clause would be inserted in the bill to make it clear that the goods should so enter.

Something for Nothing.

After some desultory discussion pro and con on the treaty, Mr. Meighen took the floor. Canada's low tariff, he said, compelled this government to give concessions in the way of treaties to all sorts of countries under the threat of tariffs being raised against this country. It had been urged that the Netherlands might raise their tariffs to discriminate against Canada and even tax Canadian goods going through Dutch ports. He did not believe any country would take the latter action, but because of our low tariffs we have to protect ourselves with concessions against further penalties in the way of high tariff in other countries. We have got to give something for nothing to the Netherlands and other countries because of the policy of this government. These other countries know that we cannot retaliate against their high tariffs because this government is tied up to the gentlemen to my left (the Progressive group) and they can do as they like with us."

THREE KILLED IN CRASH.

TRENTON, Neb., May 15.—(Canadian Press).—Three persons were burned to death when an airplane piloted by Lloyd L. Hefling, of San Francisco, fell near here yesterday and burst into flames. The other victims were passengers.

22 SPECIAL VALUES FOR SATURDAY

While every one of the following attractive Home Furnishings is marked down to away below their regular price, McBride & Franks' high standard of quality is maintained.

Draperies and Curtain Bargains

MARQUISETTE — Plain, with taped edge and cross-bar designs. White, Ivory and Ecru. 36 inches wide. Regular Price 30c, for..... **19c**

NOTTINGHAM NETS — Woven with heavy thread; will give excellent wear; neat conventional designs; some with borders; White Ivory and Ecru. 36 and 40 inches wide. Regular Price 45c, for, Yard..... **29c**

MADRAS, SCOTCH MAKE—Splendid range of designs; some bordered; a good wearing quality; Cream shade; 36 inches wide. Regular Price 45c; for, Yard **32c**

FILET NETS—Extra fine quality; neat designs; conventional and small rose bud effects. Ivory only. 44 inches wide. Regular Price $1.35, for, Yard **85c**

MADRAS, BEST QUALITY — Large floral designs; very rich and effective; in two tone Ecru shades. 50 inches wide. Reg. $1.35, for.. **$1.19**

CASEMENT CLOTHS — Guaranteed sunfast, silky finish; made from Egyptian cotton; in Rose, Blue, Brown, Green and Mulberry. 50 inches wide. Regular $1.25, for, Yard..... **95c**

SILK MADRAS—Colored, a very effective drape; several designs to choose from; in shades of Blue, Rose, Brown, Green and Mulberry. 50 inches wide. Regular $2.50, for.... **$1.65**

PANELS, TUSCAN NET.—With Fancy design on bottoms; finished with 3-inch fringe; 36 inches wide; 2½ yds. long. Reg. $2.50; for, Each **$1.95**

SWISS NET PANELS—Designs in fine Applique work; fine quality nets; Ecru shade; 40 ins. wide, 2½ yds. long. Reg. $3.25; for, Each **$2.50**

FRILLED CURTAINS—Marquisette in cross-bar design. White and Ivory; complete with tie backs; 2½ yards long. Regular Price $2.25, for, a Pair **$1.65**

EXTRA SPECIAL SNAP

Smokers' Stands at less than Cost

complete with cigar and match box holder; in dark green bronze and brown finish. Regular Price $3.75; for, Each..... **98c**

SEE WINDOW

TAPESTRY FURNITURE COVERING —Made in Belgium; fine weave in Verdure design. Shades of Green, Blue and Brown; 50 inches wide. Reg. Price $2.25; for, Yard..... **$1.50**

TAPESTRY FURNITURE COVERING —Extra heavy quality; English and French makes; conventional, floral and verdure designs; 50 ins. wide; Regular Price $7.50; for, Yard **$3.50**

WILLOW ARM CHAIR & ROCKER—Natural color; strongly made; a comfortable verandah chair. Reg. Price $8.50; for, Each..... **$7.25**

EXTRA LARGE COUCH.—Exposed golden oak frame; large roll spring head; spring edge, heavy ball feet; upholstered in heavy English tapestry, floral design. Regular Price $45.00; for..... **$28.00**

HANDY MIRRORS — Only 25 left; these are a heavy glass and true mirrors; white enamel frame; size 10 x 17 inches; suitable for kitchen, bathroom or cottage use. Regular Price $1.50; for, Each **79c**

HALL TREES — Solid oak; in fumed and golden finish; also walnut; 4 double broze nhooks. Reg. Price $8.50; for, Each..... **$5.95**

CARPET FRINGES — Double head; knotted; in shades of Green, Brown and Linen. Regular Price 35c; for Yard **27c**

BRIDGE LAMPS—Three Only; walnut finished standards; fancy silk shades with deep silk finge and skirt; wired complete. Regular Price $25 and $37.50; for **$15**

BRIDGE LAMPS — Metal standards; adjustable arm; light can be raised or lowered to any height; imitation pig skin shades; daintily decorated. Reg. Price $15; for, Each **$7.95**

ARM CHAIRS AND ARM ROCKERS —Solid oak; fumed finish; spring seats; upholstered in genuine leather. Reg. Price $15; for..... **$9.75**

REED ARM CHAIR AND ARM ROCKER—Fumed finish; spring seat; cushion and back in heavy chintz, Floral design. Regular $13.50; for, Each **$10.75**

McBRIDE & FRANKS

PHONE 2069 - 224 CHARLOTTE ST.

BUDGET OF LIVE NEWS FROM THE OLD LAND FOR EXAMINER READERS

GIGANTIC GROUND VALUES IN LONDON

Royal Family Not Enriched Though Land Belongs to Crown

HUGE REVENUE

New Leases Bring Ten Times as Much as Old

All the new leases have now been granted for the sites in Regent street, London.

In another 20 months or so this great reconstructed shopping thoroughfare, from the Queen's Hall to Piccadilly Circus, is likely to be completed.

Much of the ground is Crown property, and the ground rents are in many cases ten times as much as the old. It will mean an addition of hundreds of thousands a year to the Crown Land revenue.

But the Royal Family will not be a penny the richer. One of the best bargains this country ever made was when the land revenues of the Crown in the United Kingdom were surrendered by George III. in 1760 in return for a fixed annual payment of the Civil List.

The excellence of the deal was not apparent at the time because the revenue amounted to about $80,000, and the net return was no more than £11,000.

But in the past half-century these revenues have advanced by leaps and bounds.

For the year ended March 31, 1924, the total receipts amounted to £1,493,491. The expenditure was £525,083, and a sum of £920,000 was paid to the Exchequer.

It is estimated that the annual revenue to the Exchequer within the next few years will exceed a million and a half.

Against this there is to be set off the allowances to the Royal Family. By the Civil List Act of 1910 there was granted an annuity to the King of £470,000, but all but £110,000 of this which is credited to "Their Majesties' Privy Purse" goes in salaries and expenses of the Household and "works."

The Prince of Wales, who enjoys the revenue of the Duchy of Cornwall, receives no allowance from Parliament, but when he marries the Princess of Wales will be granted an annuity of £10,000.

The other sons of the King have been paid £10,000 a year since they came of age, and Princess Mary has £6,000 a year. When the Duke of York married his annuity was raised to £25,000. The same allowance will be made to Prince Henry and Prince George when they marry.

There are, of course, annuities still being paid to the surviving children of Queen Victoria and of King Edward, but in the aggregate all these sums, including the Civil List, do not equal the receipts from the Crown Lands, and in the future will fall far short of these revenues.

The monarchical system of government has often been opposed because it was "expensive." Great Britain, at any rate, is actually making a profit out of its Royal Family.

CHILD HOSTESSES SEEN IN MAYFAIR

Precocious Youngsters of Ten are Hosts at Lavish Parties

The child hostesses of Mayfair are a distinct feature today of life among the younger set.

Children no longer hold parties on juvenile and simple lines. They are permitted to give receptions and "at homes" on the lavish lines of the entertainments held by their mothers.

There is little difference, indeed, between the preparation made for the reception of a circle of boys and girls not yet in their 'teens and one held for their mothers and fathers. Flowers and refreshments for both are on much the same scale.

The child hostess, still under ten greets her guests with the air of a matron. Her hair is shingled; there is a touch of make-up on her face and of perfume on her person; she is dressed in an exquisite gown she has herself selected from a choice shown to her by a child mannequin. She walks and talks with superb lack of self-consciousness that denotes a mentality trained far beyond her years.

Last week an elderly peer met with a rebuff from a child hostess who looked like a beautiful Paris doll. They were fox-trotting together, when in the middle of a dance she stopped and said: "I am fed up with dancing with you. I would rather dance with someone whose step suits mine."

SUDDEN DEATH OF GODFREY ISAACS

Godfrey Isaacs, for fourteen years the managing director of the Marconi Wireless Telegraph Company and a younger brother of Lord Reading, the Viceroy of India, died at his country house, Lyne Grove, Virginia Water, after a brief illness. He was playing golf as recently as last week.

Mr. Isaacs only resigned his position at the head of Marconi's in November last under doctors' orders so that he might have—in his own words "sleep, peace, rest."

He had been working for fourteen years day with the tense energy that marked everything he did, and when he went out of harness he realised that he had worked for forty-two years with never a holiday.

He was born in 1856, and after a business and financial experience with his father's firm of fruit and shipbrokers he was invited to become managing director of Marconi's in 1910. From then until his retirement he was the moving spirit in the world-wide development of wireless.

Lord Reading, who is on his way home from India, was notified by wireless of his brother's death.

Man charged at the Thames Police Court with drunkenness: I only had three bitters and mixed one of those with cold water. I know my limit.

Jazz Band In A Church Gets The Crowd In London

Many people had to be turned away at All Saints' Parish Church, Wandsworth, where Alfredo's Jazz Band accompanied the singing at the service. This is believed to be the first time a band of this description has taken part in a church service, and every available seat was occupied.

The band was invited to join in the service by the Rev. John Alban, the curate, who is taking charge of the church pending the appointment of a new vicar.

THE PRINCE AND SEAMEN OF DEVON

Affection for His Country Peculiarly English Trait

The Englishman's love of his country was alluded to by the Prince of Wales at the annual dinner of the London Devonian Association.

"The Englishman's affection for his country is a thing which I think is peculiar to us as a nation," he said. "It is very difficult for foreigners to explain why a small geographical division has such a hold on those born and bred within it; it certainly has a hold and a very strong one, and it is a good deal more than mere geography.

"There is all the difference, as I, having property in Devonshire, and Cornwall, know very well, between Devonshire and Cornish cream. (Laughter.) The true Devonshire man or the true Somerset man can tell with his eyes shut which side of the border cider is brewed."

The country spirit had been of great value to us as a nation. It animated all our country regiments in the war, and made possible the creation of the Territorial Army. In war, or in peace, in work or in play, that spirit spurred on many men to go one better than the others for the sake of the county. The part played by Devon sailors in making us a great sea power was inspired by a wonderful feeling that they were men of Devon.

"The nation would be all the poorer," said the Prince, "if the county spirit decayed in any way, although it is possible that local feeling can be carried too far, as in the old story of the man who said, 'Come on, Bill, here's a stranger; let's heave half a brick at his head.' (Laughter.) But in the main that spirit is a fine one."

Train Jumps Metal; Ploughs Up Field And Nobody is Hurt

Terror-stricken passengers in a train from Monmouth to the Severn Tunnel clung desperately to their seats when the engine of the train leaped from the rails, and, crashing through a fence, dragged the coaches jolting behind it across sixty yards of a field before coming to a stop.

The accident occurred between the stations of Bigsweir and Llandogo, on the Wye Valley Railway.

Cries for help from some of the coaches which had suffered most heavily appeared at first to indicate serious casualties, but it was found that no one had sustained anything but trivial injuries.

A passenger named Williams had a narrow escape, the buffers of the first coach crashing through the structure of the compartment in which he was seated.

Considerable material damage was done to the engine and coaches, the engine having plunged deeply into the field before coming to a standstill. The line was torn up and through services were suspended.

MAMMOTH BANQUET WORLD'S LARGEST

More than eight thousand guests will be present at a banquet—believed to be the largest ever held in the world—which will take place at Olympia on August 8.

The dinner will be given by the United Grand Lodge of England in connection with its Million Memorial Fund. The Duke of Connaught will preside.

Fifteen hundred waitresses will attend the guests, who will require more than 50,000 plates and dishes, 24,000 glasses, and 10,000 pieces of cutlery. Messrs. Lyons and Co. Ltd., the caterers for the banquet, will supply all this class and china from their ordinary stock.

The cooking will be done in seven kitchens, which will be under the control of a central office, electrically fitted like the conning-tower of a warship.

YACHT OWNER ROBBER OF JEWELS

A man born of working-class parents, who has lived since the war in expensive hotels and had a yacht on the Thames, was sentenced at Wakefield Sessions yesterday to four years' penal servitude for a remarkable series of motor raids on jewellers. Briefly his history since 1920 was:

Skipton—Drove motor-car on to pavement, smashed jeweller's window with brick, and took 44 diamond rings.

Bath—Stole 58 rings by similar methods.

Harrogate — Smashed jeweller's window with a hammer and escaped on motor-cycle with 13 diamond rings.

Bristol—Threw pepper into jeweller's face, and motored off with 39 rings.

Cheltenham — Squirted weak ammonia into jeweller's face, and made off on motor-cycle with 44 rings.

When demobilized the prisoner, John Bowers, was given a grant of £4 a week to study art, and went to Bristol Art School, where, it was stated, he first adopted expensive habits.

Clerkenwell County Court judge: I have known men who sell pigwash call their customers clients.

BRITISH LABOR HIT BY COURT RULING

Right of Worker to Quit Job Challenged in Lambeth Case

WENT TO POORHOUSE

Relief Authorities May Use Judgment Against Habitually Lazy

The right of a worker to throw up a job when he has no financial resources for the maintenance of his family has for the first time been challenged—successfully—by British poor relief authorities. Fortunately for the peace of Britain's industrial world the proceedings did not arise out of a strike or labor dispute, but the decision is liable to be quoted against the habitual refuser of employment who prefers the Government "dole."

Albert Fowle, a laborer, was summoned at Lambeth for neglecting to maintain himself, whereby he, his wife and three children became chargeable to the Borough Board of Guardians (local poor relief authorities). The "guardians" explained that Fowle threw up his job with a firm of road contractors in December, and the whole family went to the poorhouse. The man was of excellent character, and had since obtained other work, and the proceedings were not for the purpose of punishment, but for showing men they could not throw up their employment without reasonable cause, if the result necessitated their families becoming a burden on the taxpayers.

Fowle pleaded he gave up his job because he was suffering from lumbago, and heart trouble, and on this ground no penalty was imposed (he being merely "bound over to be of good behavior"), but the Magistrate contended he was not justified in throwing up his job. Similar judgment was given against William Whaley, a brother-in-law of Fowle's, who threw up his job in the same manner.

Some of the extremists of the Labor Party, who have been urging holders of ill-paid jobs to quit work and force the local authorities to support them, are considering whether the Lambeth judgment should not be challenged for tactical reasons.

BETTING INCOME NOT LIABLE TO TAX

Not Profit Within Scope of Income Tax Act

The appeal was allowed of Alexander Graham, Sen., of Amersham, Bucks, from an income-tax assessment on him in respect of his winnings from starting-price bets on horse races.

Mr. Justice Rowlatt, in his judgment, said Mr. Graham betted upon horses at starting prices on such a large and sustained scale and with such shrewdness that he made an income out of it.

"The contention of the Revenue, if sound, is one that has very startling results," continued Mr. Justice Rowlatt, "because the losses in a vocation or trade can be set off against profits. We are therefore face to face with the position that a person earning profits in some recognized form of industry, but having had the bad habit of betting systematically with bookmakers, might set off his losses against his profits for income tax purposes.

"There are allowances to a man for his family and his dependents, and we are now threatened with a further allowance in respect of the losses he makes by habitually betting. It certainly sounds very remarkable, and it entitles a person to make the State a partner in his gambling."

In his judgment the income which Mr. Graham succeeded in making was not profits or gains within the scope of the Income Tax Act.

He allowed the appeal with costs.

CLEVER ARMLESS YOUTH IN KENT

Sixteen-Year-Old Lad Performs Wonderful Feat With Toes

There is living at Stone, near Dartford, Kent, a boy of 16, Horace Lineham, who was born without arms.

He is singularly gifted and is able to use his feet as other people use their hands.

When seen at the home of his parents he was having tea. He picked up a slice of bread and butter with his toes, broke it in halves, and ate it.

He does everything for himself with the exception of washing and dressing. He can comb his hair.

Curiously enough, he uses his left foot as a rule, which in appearance more resembles a hand than a foot, the big and second toes being unusually long.

He picked up a box of matches, opened it, took out a match, and struck it, but more remarkable still was the manner in which he put a handle in a gramophone, wound it up, picked out a needle from a tiny box, inserted it in its place, put a record in position and set it going.

He also submitted a specimen of his writing, which was better than many written by boys who are not handicapped as this lad is.

Lineham was educated at the elementary schools and took his place with the rest of the boys. He succeeded in winning two certificates.

Recently officers and attendants at the Metropolitan Boards Asylum in the vicinity promoted a fund to assist the boy, and for this a studio has been built in his father's garden, and drawing and painting materials have been supplied, and the art master of Dartford Grammar School is giving him lessons.

It is hoped that later on he will be able to support himself by his artistic efforts.

The boy joins in the sports with other boys, and plays full-back in a local football team.

Shetland Pony Brings Home the Fuel

The natives of the Shetland Isle depend on peat for fuel, as coal and wood are extremely scarce. Our picture shows a farmer and his Shetland pony bringing home the week's fuel.

WATCH REVEALS MARINE DISASTER

Initials on a watch found on one of two bodies washed ashore in the Isle of Wight have led to the discovery that the collier Castlereagh, of Belfast, has been lost with the captain and nine members of the crew.

Inquiries were begun by the owners of the ship, when the watch was identified and it was established that the Castlereagh, which had been missing for a week, sank off the Needles.

The Castlereagh, which was on a voyage from Ayr to Shoreham, was last signalled near Plymouth.

The paysheet of the ship disclosed that a fireman, named Irwin, was engaged as a member of the crew, but when representatives called at his home in Belfast to acquaint his wife of the disaster Irwin himself answered the door. He left the ship at Ayr, where a deputy was secured by him. His substitute went down in the ship.

PIT RESCUE BY ROPE AT 500 FEET

To rescue a man named Brown, trapped in a mine shaft at Lingdale, Cumberland, Thomas Holliday was lowered 500 feet by means of a rope.

Clinging with one hand to the rope, he liberated Brown with the other, and placed him in the cage in which he was brought to the surface.

Brown had been leaning over a truck in a cage to remove a piece of stone which was causing an obstruction in the shaft, when the cage began to rise.

Jammed tightly between the shaft wall and the truck, he was hauled up 100 feet, receiving terrible injuries before the men on top heard his screams. Holliday at once volunteered to go to the rescue.

BLIND BEGGARS WHO ARE CHOOSERS

Blind persons who had refused to accept grants from the city, since they found begging more lucrative, were referred to at a meeting of Bath Health Committee.

One person who was said to receive three to four pounds a week had refused to give up a certain stand on payment of a fixed sum by the committee.

"As long as people will give money to these blind beggars in the lavish manner which they do, so long will the mendicants remain at the street corners," said Alderman W. Dawe.

Alderman F. N. Spear said there was no reason why any blind beggars should be sitting about begging in the streets. Provision was made for all by the City Council if they cared to receive it.

CROWN DEBTOR IS STILL IN PRISON

Fined £26,075 in the King's Bench Division last October for an alleged gun-running exploit from London to Russia, Captain C. H. Attfield, is still in Brixton Prison, S.W., as a Crown debtor.

His only hope of release lies in payment or a special Home Office order. Payment, apparently, is out of the question, and all efforts by his solicitor to secure release have been abortive.

WHEN WIFE MAY HAVE TO KEEP HUBBY

"When men and women are quite equal it will be the duty of a wife to keep her husband just as much as it is the duty of a husband to keep his wife."

This remark by the Marylebone magistrate (Mr. Wilberforce) was qualified with the addition, "We have not got to that state yet, but we are approaching it."

A man had been charged with stealing £2 10s. from his wife. The magistrate dismissed the case, saying he thought it was "inappropriate."

RITUAL REVOLT BY CHURCH CHOIR

A sensation was caused throughout Lancashire by the action of the Rev. R. Newman, rector of Church Kirk, Accrington, in disbanding the choir for refusing to obey his order to bow to the altar before entering the choir stalls.

The choir have revolted against ritualistic practices in the church.

RIDES 120 MILES SEEKING A JOB

Among the 100 candidates for the position of stoker at the Easthampstead, Wokingham, Berkshire, workhouse was a man who had cycled from a village 15 miles north of Birmingham—a distance of nearly 120 miles.

He cycled all night and made his application in the morning, when the union offices opened. He reached home again early next morning.

PRINCE EARNS 10D.

The Prince of Wales drove his train for half an hour in the cotton growing area of Nigeria. Senior railway officials thereupon presented him with a time sheet showing that the amount due to him was 10d. The Prince smilingly signed the sheet and accepted the money.

TEN PLAYERS ARE ORDERED OFF FIELD

P. W. Milroy, an Essex referee, had an unusual experience at Southend.

In the match to decide the championship of the Southend Borough Combination he had the courage to send all except the goalkeeper of one team off the field.

He then abandoned the game, which stood at one goal each up to the time of the incident.

FREE TUITION FOR BOY SCULPTOR

A boy who has worked in a colliery and has been found to possess great artistic abilities has been granted free admission to evening classes at the School of Art by Leeds Education Committee.

The boy, who is the son of a widow, has spent his spare time in carving figures in chalk and stone.

Employment has also been found for him with a firm of plastic cast makers.

THE CANNY SCOT IN OFFICIAL PLACE

A canny Scot who refused to allow his sense of justice to override his native economy figured in an amusing incident at Marylebone Police Court recently.

A Glasgow youth named Alfred Meikle, a cabin boy, was charged with sleeping in the streets.

Detective Quinlan said the Glasgow police had reported that Meikle was formerly in the Moss-bank Industrial School, and that he was suspected of being a youth wanted for stealing £11. The Procurator-Fiscal, however, did not intend to send for him.

Mr. Wilberforce (the magistrate) asked if it were not the practice in Scotland to prosecute for stealing.

Detective Quinlan said it was, but he thought the Glasgow authorities "wanted us to pay the fare. Perhaps you would like to see the letter," he added.

"Oh, no," replied the magistrate. "It is only a letter from a Scotsman, saying he doesn't want to pay money." (Laughter).

The magistrate ordered the boy to be sent to Glasgow.

COLOURS OF 19 UNITS ON ALTAR

Colors of 19 disbanded battalions of the Royal Fusiliers were laid up at St. George's Church, Hounslow Barracks, in the presence of a large military and civilian congregation.

A Color party of officers bore the emblems to the altar, on which they were laid by the Rev. F. T. Walker, Assistant Chaplain-General, Eastern Command.

The Royal Fusiliers Band played the accompaniments to the hymns, and an address on the services of the regiment in the Great War was given by Colonel M. P. Hancock, D.S.O.

TON OF STONE STRIKES WORKERS

A granolithic slab, a ton in weight, being raised by tackle to the first floor of a warehouse in Birmingham crashed down, when the rope broke, on a party of workmen below. It struck two men, breaking the leg of one and the ankle of another. Two other men escaped by inches.

HORNSEY PEOPLE SPOIL THE VOTE

In his district only 4½ per cent of the electorate voted at the recent triennial election, declared Alderman Dunmore, Hornsey, at the meeting of Edmonton Board of Guardians.

J. L. Sadler, of Southgate, the chairman, said that over 500 electors in his district threw away their papers in the polling booths.

The time was coming, he added, when the Government would have to take action to see that people who did not use their votes should have to give a reason or put up with the consequences.

DUBLIN NEWSVENDOR HAD £11,300 HOARD

An official of the Dublin Bankruptcy Court found £11,300 in Bank of Ireland notes bricked up in the wall of a tenement house in a poor locality in Dublin.

The search was made in consequence of a statement by Bridget Murphy, who formerly sold newspapers in the street, and her brother. The man and woman were recently sent to prison for giving unsatisfactory answers in the Bankruptcy Court. They changed their minds, and when they appeared in court today they disclosed where the money was.

Murphy led the official to the house and showed him the wall where the money was concealed. The amount was handed to the Official Assignee and the man and woman were released.

Girl at Highgate: My young man refuses to marry me. He says he has no money, but if I find that he has I shall sue him for breach of promise.

Prisoner at Norwich, when fined for poaching: I am not going to ask for time to pay. I can do with a rest for two or three months.

WILL OF MARIE CORELLI IN COURT

Judge Comments on Joy of Having No Relatives

£10,000 AT STAKE

Question as to Disposal of Royalties and Copyrights

Questions concerning the will of Miss Marie Corelli came before Mr. Justice Eve in the Chancery Division on a summons taken out by Mr. A. S. Watt, one of the executors.

The first question was whether Mr. Watt ought to admit or reject the claim of Miss Bertha Amelia Francesca Vyver, of Mason Croft, Stratford-upon-Avon, the other executor, to sums of £6,667 and £3,332.

The first sum had been deposited by Miss Corelli with the Bank of Scotland, Edinburgh. The second was withdrawn by Miss Corelli from her deposit at the bank.

Questions also arose as to how the royalties on her books and copyrights ought to be dealt with.

NO NEXT-OF-KIN.

Mr. Stamp, for Mr. Watt, said the ultimate residue after the death of Miss Vyver was for a purpose which had been considered to be charitable.

Assuming that the trust were not charitable, the Crown would come in because Miss Corelli was an adopted child, her origin was quite unknown, and there was no known next-of-kin or heir.

The Judge: What a convenient thing to sit down to write your will, and to find that nobody has any claim upon you whatever. (Laughter.)

Mr. Stamp said Miss Corelli certainly took that view, except that there were her servants, whom she treated very well.

"MY LIFE LONG FRIEND."

The will was drawn by herself, and she bequeathed everything she possessed to "My dear, life-long friend, Bertha Amelia Francesca Vyver unconditionally for her lifetime according to the terms mutually arrived at and agreed to by us.

In 1918 Miss Corelli signed a document certifying that money deposited by her in the Bank of Scotland was to be the property of Miss Vyver.

Mr. Gover, K.C., for Miss Vyver, said Miss Corelli informed her that she deposited for her sums of money amounting to £10,000.

Mr. Dighton Pollock, for the Attorney-General, contended that the declaration of trust applied only to the amount in the bank at the time of the deed.

The hearing was adjourned.

SEA BIRD ISLE FREED OF RATS

Sanctuary for Wild Feather Tribe Was in Bad Shape

A fierce fight between sea birds and rats for supremacy on Ailsa Craig, the great rocky islet that stands sentinel at the entrance to the Firth of Clyde, has ended, thanks to the intervention of human being, in the rout of the rodents.

The rock which is about two miles in circumference, rises to a height of 1,097 feet, and is nearly perpendicular on all sides.

The story of the fight for possession is told in the current issue of "Bird Notes and News."

For ages Ailsa Craig had been one of the two great British breeding-places of the gannet, or solan goose, while it was also a home for tens of thousands of guillemots, puffins, kittiwakes, gulls, and other sea birds.

There, undisturbed by man or beast, they found a safe sanctuary. But about 200 years ago the enemy made a breach in the stronghold.

A few rats, swimming ashore from a wreck in the vicinity, established themselves on the island, and multiplied at such a rate that soon they swarmed over the whole rock.

Last summer, says an eye-witness, "they were to be found everywhere, swarming round the quarry buildings and dwelling houses, and on the shore and cliffs."

As the rats prospered the sea birds disappeared.

"In 1924 (says "Bird Notes and News") very few could be seen. The puffin nests in a burrow on the slopes and lays its eggs at the end of the burrow. The result is that the puffins fall victims to the rats, who can get at them from various sides and eat the eggs and the young birds.

"Rats are also terribly destructive when the young guillemots and razorbills, unable to fly, are making their way down the slopes of the crag to the sea, and many are found half eaten."

In December last the Royal Society for the Protection of Birds contracted with a London firm to exterminate the rats, and poison was used so effectively that a few weeks ago a resident on the island was able to write:

It is impossible to estimate the number of rats destroyed, but it must amount to thousands and thousands. This is the quietest winter from rats we have had for at least 20 years.

More recent evidence from Ailsa Craig is in the following terms:—

On my first visit here I found the island swarming with rats, the vermin being so numerous that the inhabitants of the island would tread on them when going out at night. I investigated during my recent visit every nook and corner, and could find scant trace of living rats, and in some places there were signs that the grass was covering their tracks.

Everywhere I noticed skeltons and carcases of dead rats. It should be noted that the birds and animals, even though they may have eaten the bait, have not suffered.

The campaign has cost £160, and restored Ailsa Craig to its old position as a sanctuary for sea birds.

WOMAN OF 103 HURT IN STREET

Sarah Collins, aged 103, slipped and fell on the pavement in Falcon road, Battersea.

She was taken to the Battersea General Hospital suffering from a lacerated eye and severe shock.

Mother at Kingston: I sent him to Sunday school until he was fourteen, but after that age boys think they ought not to go there.

PUZZLE—FIND THE WORK IN THIS AD

A resident of Stoke Newington, in advertising for an "experienced general," adds the following list of attractions:—

"No washing, no cooking, no windows, no knives, no boots, no young children, own bedroom and own sitting-room, with wireless."

NO PLUSH SEATS IN HEAVEN, SAYS VICAR

Church Cushions Stir Up Storm at Council Meeting

Rev. A. E. Robins, Vicar of St. Edward's Romford, made a spirited retort when a member of the Church Council asked why the cushions had been removed from some of the seats in church.

Mr. Robins said that the churchwardens (who had removed the cushions because they were dilapidated) always retained authority over appropriated seats, and had a perfect right to remove cushions if they thought they were not in conformity with the dignity of the church.

"Personally," he added, "I should like to see all cushions in church done away with and then everyone would be on a level."

Mr. Huxton, another member, suggested that if people must have cushions they should be the full length of the seat in the interest of the unfortunate individual who had to sit on the edge of the cushion.

The Vicar agreed that this would show a more sociable spirit than providing a cushion just for oneself and family. "I hope, however, that as the cushions wear out they will not be replaced. There were be no plush seats in Heaven—some of us will be lucky if we get a seat at all."

Courtship by Mail During 13 Years Ends in Marriage

Boy and girl lovers who for 13 years carried on their courtship across the world by correspondence, have just been married at Gillingham, Kent, in the church where, as children, they attended Sunday School.

The bride was Nellie Robson, a daughter of Mr. and Mrs. J. Robson, of Fremantle, Western Australia, and the bridegroom Len. McDonald, son of Mrs. MacDonald, of Gillingham, who recently returned after nearly 10 years in Malta Dockyard.

The ceremony took place at the National Scottish Church.

The bride and bridegroom have been engaged almost since childhood, and would have been married before had the bride been able to return from Australia.

They are now on their honeymoon in Kent, and will then go to Plymouth, where Mr. McDonald is employed in the dockyard.

FIVE DROWNED IN RAGING TORRENT

Reservoir Bank Bursts at Skelmorlie—Houses Swept Away

A reservoir at Skelmorlie, a village on the riverside, four miles from Greenock, in which district there had been torrential rain, burst, and five people were drowned.

The water swept down with great force, taking all before it. According to one witness, the water rose ten feet and swept on for about half a mile.

A cottage occupied by a contractor, caught in the full force of the onrushing water, and was carried away. A garage and another house were partially destroyed.

Those who were drowned were Mrs. Adam, of Greenock, and a young woman friend and two children, and a nephew of Mr. Dallas. The last-named, a boy of seven, was on a visit from Glasgow.

The cottage of Mr. Dallas was in the direct line of the torrent, and not a vestige of it remains. Portions were found half a mile away. A large motorcar was swept out of the garage and carried a distance of about 400 yards.

The water found its way into the electric power station, and light will not be available in the district for three or four days.

The body of Mr. Dallas' son, aged nine, was discovered on the shore half a mile away from the cottage.

Great damage was done in the lower part of the village, which lies hundreds of feet below the level of the reservoir, and shops were flooded to a depth of several feet.

TRAMPS FARE WELL IN WARWICKSHIRE

Central Haeting and Spring Mattresses for Knights of Road

In the belief that a taste of real comfort will make tramps dissatisfied with the wandering life, the Poor Law authorities of Nuneaton have turned the local workhouse into a workmansion.

They have abolished the old casual ward—a whitewashed room furnished with wooden bunks, badly lighted, and situated over a stable—and have replaced it with a cheerful room which would encourage any casual to finish his allotted work quickly.

For the walls there is a bright color scheme in red and green. Electric light and central heating are provided, the floors are covered with linoleum, and the inmate is able to take his choice of comfortable chairs at a long, polished table.

For the evening's reading there is a supply of newspapers, and finally spring-mattressed beds waiting for tired heads. Comfort has been a primary consideration throughout.

The regular inmates have a piano and a wireless set and cheerful accommodation, and for the children there is a supply of toys.

Much as people in the district admire the spirit of humanity which has led to the extension of this comfort to casuals, they are wondering whether Nuneaton will become the summer resort of regular roadfarers—and if the rates will rise accordingly.

NEW RELIGION OF POSTCARDS APPEARS

To Be Soaked in Water and Used as Medicine

CURES EVERYTHING

Offshoot of Joanna Southcott Movement Started in England

Hot from the Oracle at some secret headquarters in the Midlands, the Panacea, the one true cure for all diseases, is about to be revealed to the world.

The Panaceanists, members of one of the most curious and mysterious societies in this country, are flocking to London for the broadcasting of the revelation at South Kensington Town Hall next Thursday.

A press representative who met two of them learned that the Panacea is a postcard. Already, it is claimed, it has cured people of—

Asthma, blood-poisoning, bronchitis, epilepsy, rheumatism, tuberculosis, nerves, depression, cancer, deafness, indigestion, blindness, hip disease, neuritis, bad temper, falling hair, financial difficulties, and other ill-humors of humanity.

BAD TEMPER CURES.

Some of the testimonials are:—

My financial outlook has improved.

I have had a legacy left me.

Never been able to make both ends meet before.

She is like a new woman . . . now most pleasant and happy . . . can hardly believe it.

He is much more easy to live with.

"We are an off-shoot of the Joanna Southcott movement," explained a Panaceanist. "The Panacea Society was formed just over a year ago, following the discovery of the great value of the healing power revealed to us. Today we are ready, having tested it on 5,000 patients, to pass it on to all people.

"Mrs. R. J. Fox, of Falmouth, one of the Southcott leaders, is president. There is no money-making behind it. A person need only buy a stamp to post a letter to us, explaining his or her complaint, and a postcard will be sent back explaining what must be done.

NO MONEY ASKED.

"All the letters are read every morning by members, and in the afternoon each is read before the Oracle, who, holding the New Testament, says what is to be done in each case.

"It is often near midnight before all the postcards are ready for the post, as everyone has to be done individually. The postcards have to be placed in water, which is either drunk or used as a lotion."

Mrs. F. L. Wright, of Cork, who has come to London for Thursday's meeting, said:—

"The healing has come to us in a miraculous way, and has come to no other people in the world."

"Where does the money come from to carry out the work?" asked press representative.

"I would rather not say," she replied. "It does not come from patients. We have refused as much as £50 as a thank-offering."

EYE-RAY-METER NOVEL APPLIANCE

Device to Measure Unknown Forces Invented by London Surgeon

Since his "eye-ray-meter," an appliance which is said to measure unknown forces in a man or woman, was demonstrated at Oxford in 1921, Charles Russ, surgeon, Wimpole street, W., has been working continuously to improve upon it.

The main feature of the old instrument was a delicately suspended solenoid—a wire in spiral form—which moved to one side or the other when a person gazed fixedly at it.

The new instrument is simpler in form and, it is claimed, is so sensitive that a fixed gaze is no longer necessary to set it in motion. Rings of celluloid or mica barred with tabs of metal foil have replaced the solenoid.

In the instrument shown at Oxford there was a latent period of about 15 seconds before the effects were noticeable.

The present apparatus is said to give almost instantaneous results. A new ray—the "human wireless ray"—is suggested as the actuating cause.

Repeated tests, it is claimed, have proved that when a person comes near the instrument the rings turn until the indicator points at him.

If he moves round the instrument at a short distance from it the indicator follows him. The indicator will even move slightly if the person sits with his back to the instrument.

LORD CURZON'S BEQUEST TO NATION

Two Historic Ruins in Lincolnshire and Sussex

It is stated in London that the late Marquis Curzon of Kedleston has left two historic ruins, Tattershall Castle, Lincolnshire, and Bodiam Castle, Sussex, to the nation.

Tattershall Castle, near Witham, is thought to have been erected about 1440. In September, 1911, it was feared that the famous fireplaces would be sent to the United States. They were taken to London, but Lord Curzon, who bought the castle a little later "to save it from being knocked to pieces," preserved them.

In June, 1912, they were returned to their home on decorated lorries which passed beneath triumphal arches. Lord Curzon was in the procession, and his carriage was drawn by ropes by the villagers.

Bodiam Castle, near Hastings, built in 1386, has been described as one of the most beautiful and interesting ruins in England.

It was bought by Lord Curzon in 1917.

The ruins consist of round towers at the angles with five square ones between them, and the great gateway is flanked by two square towers.

A woman complained at Blackburn that her husband washed the baby with a mechanical preparation when it began to cry.

ENGINEERING INSTTUTE ELECTS OFFICERS FOR 1925-26 SESSION

A. Killaly is New Chairman—Reports Presented For Last Year.

INTERESTING TALK.

Col. H. C. Boyden Presented an Address on Field Control of Concrete.

One of the most interesting addresses of the season marked the closing session of the Peterboro branch of the Engineering Institute of Canada, held last night. This meeting was also featured by the presentation of reports and the election of officers.

The reports indicated that the meetings were very poorly attended, there having been an average attendance of thirty members, which was not fifty per cent. of those enrolled.

The report of the Papers Committee showed that a great diversity of subjects had been covered which all agreed should have resulted in a larger attendance than was shown.

Officers Chosen.

The ballot resulted in the following officers being elected for the ensuing year:

Hon. Chairman: E. R. Shirley.
Chairman: A. L. Killaly.
Vice-Chairman: B. L. Barns.
Secretary: Paul Manning.
Treasurer: A. B. Gates.
Executive: W. M. Cruthers, R. C. Hilton, A. H. Munroe, W. E. Ross, James McIntosh, D. L. McLaren.

Control of Concrete.

Following this business session, Col. H. C. Boyden presented a highly interesting address on the field control of concrete.

Mr. Boyden has had twenty-five years' active experience in concrete construction, and also been actively engaged in research work at the laboratory of the Portland Cement Co. which is operated by joint co-operation of the Lewis Institute, Chicago, and the Portland Cement Association.

Col. Boyden said that as a result of much experimental work, it was now possible to forecast the grade of concrete which would result when the elements entering into its construction were being mixed.

The steel plants can make steel, knowing beforehand what they are going to get by regulating the various factors incidental to its manufacture.

"When 145,700,000 barrels of cement are sold by the Portland Company to make 1,000,000 cubic yards of cement a year, costing $15 per cubic yard, or a total of $1,500,000,000, is it not time that some steps should be taken to ascertain what kind of product is going to result from the mixing of the cement, sand, stones and water?" he asked.

In order to give some definite direction to concrete construction, tests have been devised which will indicate accurately just what will be obtained. The more important tests are the flow table and the slump test, the latter being considered the better for most jobs.

For making a slump test the lower section of a cone is used and concrete is poured in it, which is representative of the batch. The cone is lifted and the amount of "slump" or falling down is measured. Colonel Boyden says that a 4-inch slump is sufficient for any construction job, but, he said, you would more often find a 16-inch slump, with a consistency like soup, which results in a loss of half the concrete.

Ratio is Wrong.

What is the matter with concrete as made to-day?

The water cement ratio is not maintained properly. The making of cement is a chemical process and the volume of cement used with the volume of water must be fixed and constant or the resultant concrete will not be the best that it is possible to obtain.

The least amount of water that can be used and yet get plasticity is the best rule to follow.

The fineness modulus of the aggregate is not kept constant—concrete in a construction job must be kept constant, so that there will not be a slump test of 4 inches in one batch and 16 inches in another.

Col. Boyden said that there were plants which furnish the aggregate especially graded and it but remained to counteract segregation of the particles to keep the concrete constant.

The duration of time of mixing was another important feature. Concrete must be mixed at least a minute after all materials are together in mixing drum. The consistency was also a great consideration. Col. Boyden said that 99 per cent. of all concrete does not need more than a 4 inch slump and the remaining 1 per cent. does not require more than 7 inches.

The cement must be cured 21 days after it has been made, as this doubt is meant curing by water and not strength, increased the elastic limit, and makes it more impervious to water.

Tests were actually made which prove that proper curing is essential to good concrete. By proper curing is meant curing by water and nit that the job be left to dry in the air.

In order to improve the quality of the concrete four things must be observed.

Put the slump test to effect, and thus standardize consistency: use more sand; the mixture calls for a certain quantity of dry rodded sand. Dry sand weighs more than wet sand so that many concrete jobs are deficient thirty per cent. in sand; this makes it necessary to add more water to get the proper consistency, and is very wasteful. The materials should be measured by weight and not volume and the inundating process hould be used wherein the sand is immersed in water instead of the water being added to the sand.

Contractors following these specifications could easily double the quality and strength of the concrete and accordingly build for themselves an insurance policy of future contracts. mong Mr. Boyden's parting words were:

"Use more sand."

Slides illustrating the various tests were projected on the screen.

INSTITUTE MEETING.

Good Attendance at Meeting of Women's Institute at Bonar Law.

BONAR LAW, May 14. — A large number attended the meeting of the women's institute last week at the home of Mrs. Brad Spry. A prize was given for the nicest and least expensive house dress and was won by Mrs. Elias Spry.

Mr. and Mrs. E. Burkitt and Mr. and Mrs. Thos. Burkitt of Sidney, spent Sunday at Mr. A. Burkitt's home.

Miss Lillian McKeown has returned to her home after spending a few weeks with relatives in Campbellford.

Thomas McKeown and family visit Fred McKeown on Sunday.

W. S. Stiles attended the cheese board at Belleville on Saturday. The price paid for cheese was 17 1-8c.

Mr. and Mrs. Andrew Brown spent Sunday at the home of their son, Roy Brown Stanwood.

Mr. and Mrs. Harry Wills visited Mr. Arthur Burkitt on Sunday last.

Mr. and Mrs. Chas. Morgan spent Sunday at the home of Everett Heath.

Mr. and Mrs. M. Anderson visited Mr. Vernon Heath last week.

Mr. L. S. McComb and Mr. Wm. McInroy loaded a large quarry of elm timber at Bonar Law last week.

The stone job has started again at Bonar Law but owing to the busy time of the year not many are hauling stone as yet. Only two carloads have been shipped.

Archie Sommons of Dundonald spent Sunday at Howard Finch's home.

Joseph Doyle of Marmora visited Roy Brown on Sunday.

ELECT DEAN OWEN TO NIAGARA SEE

Spent Some of His Early Years in Peterboro—Big Gathering.

HAMILTON, Ont., May 15—Very Rev. Derwyn T. Owen, rector of Christ's Church Cathedral, was yesterday afternoon appointed Bishop of the Anglican Diocese of Niagara on the first ballot when clergy and la ydeleates convened to appoint a successor to the late Bishop Clark. The majority to the Bishop-elect was a substantial one and the result was not a surprise. The meeting was probably the largest ever held and there were few parishes which were not represented by both thec lergy and the lay delegates.

Bishop-elect Owen was born in Twickenham, England, and is 49 years of age. He was educated at Eastbourne, Toronto Church School, and in 1900 was ordained deacon, and a year later elevated to the priesthood. He was well known in Peterborough where he spent some time during his earlier years. For a short time he served as curate of St. John's Church, Toronto, and in 1901-02 was in England. In 1902 he was appointed to the curacy of St. James' Cathedral, Toronto, and he remained there until 1908, when he was made rector of Holy Trinity Church, Toronto. He first came to Niagara Diocese in 1914, to succeeded Very Rev. Dean Almon Abbott as rector of Christ's Church Cathedral. He has long been recognized as one of the most distinguished clerymen of the church in Canda. And is particular position. The new Bishop is marriage and has five children.

The Election

His Grace Most Rev. George Thornloe, D.D., Archbishop of Algoma, and Metropoljtan of Ontario, conducted the election. Yesterday morning Holy Communion was celebrated and the Synod was called to order at 1 o'clock. His Grace, after outlining the procedure, addressed the meeting briefly. He referred to the qualities which one expected to find in a Bishop.

It was 2 o'clock before the balloting commenced, and it was nearly 3 o'clock when the task was completed. The result was not made known by the scrutineers until a half-hour later, and when it was announced that Dean Owen had a majority over all on the first ballot, there was an outburst of applause, which continued for several minutes.

His Grace called Dean Owen to the platform and officially declared him elected Bishop of the Diocese. Dean Owen was much affected and spoke briefly, thanking the members for the confidence placed in him. "It is a mark of confidence and respect which I appreciate more than I can ever tell. Your electing me on the first ballot makes the honor the greatest it could be. I am in the hands of God, and I look to that Grace which has so often supported me, to help me in this high office in which you, through His spirit, have placed me. I humbly accept the office at your hands."

His grace again spoke and said that the unity of spirit with which the choice was made augured well for future success. He referred also to the presence of Adam Brown, Mr. Bourn and Rev. Canon Spencer, who attended the first Synod meeting. A vote of thanks was tendered Archbishop Thorneloe by Bishop-elect Owen, and seconded by Adam Brown. The Synod sang the doxoogy and the meeting was brought to a close with prayer. The consecration of Very Rev. Dean Owen as Bishop will take pace at an early date.

SCHOOL ASSOCIATION.

Regular Meeting of Central Home and School Association Last Night.

The regular monthly meeting of the Central Home and School Association, held last evening, also took the form of the annual meeting, when reports were presented and election of officers took place.

The reports of the secretary, Miss Armstrong, and the treasurer, Mrs. M. Morgan, were given, showing a very successful year just ended. In the neighborhood of $300 was raised by the society in various ways. The children's paper collection was particularly successful.

After donating the Book of Knowledge, a duplicator, curtains, lantern slides, and the milk for relief work, the society has a balance on hand at present of $65.

One hundred members are on the roll of the organization, with a total of forty new members added this year.

Owing to difficulty in the programme committee's work in getting talent on choir practice nights the night for holding the regular meeting was changed from Thursday to Friday evening.

An interesting report of the Easter convention of Home and School Associations in Toronto was read by Mrs. P. King, of the King George school.

Mrs. W. R. Morris was present at the meeting last night, and spoke encouragingly of the work of the association.

During the social hour which followed the business session, two vocal solos were rendered by Miss Helen Lytle.

The election of officers resulted as follows:

President, Mrs. E. H. Howson; 1st vice-president, K. S. Wightman; 2nd vice-president, O. Steer; secretary, Mrs. E. H. Bartlett; treasurer, Mrs. M. Morgan. Convenors of committees: Social, Mesdames Steer, Spencer, Staunton; Programme, Mrs. A. A. Perrin; Telephone, Mrs. M. Bennett; Visiting and Relief, Mrs. Lush; Membership, Mrs. Cowan.

Ulster was the best recruiting ground for the British army last year. There were 241 recruits for evey 100,000 population as compared with 229 in London.

Read the advertisements to-day. They tell you when, where and at what price you can best-buy the things you need to-day. Thrift consists as much in thinking carefully about the things you have to buy as in bargaining closely.

Read the Advertisements
WISE SHOPPERS DO IT

BABY WEEK
BEGINS TO-MORROW AT
Giles Drug Store

We invite every mother to bring her baby to our Store and have it weighed on our Baby Scale. One means of determining whether your baby is healthy or not is to have it weighed regularly. We have a Baby Scale for this very purpose, and invite you to come and have your baby weighed every week.

WE HAVE MANY ARTICLES FOR BABY'S EVERY-DAY NEEDS.

BABY FOODS

Allenbury's Foods	75c and $1.25
Dextri Maltose	$1.00
Horlick's Malted Milk	50c, $1.00, $3.75
Virol	60c, $1.00 and $1.75
Robinson's Barley	50c
Nestle's Food	$1.00
Mellin's Food	85c
Imperial Granum	$1.00
Sugar of Milk	85c

BABY BOTTLES AND NIPPLES

Rigo Bottles	10c, 3 for 25c
Three Star Bottles	10c, 3 for 25c
No Neck Bottles	15c
Hygeia Bottles	25c
Allenbury's Feeders	75c
Rigo Nipples	15c, 2 for 25c
Black Band Nipples	10c, 2 for 15c
Large Soothers	2 for 15c
Small Soothers	2 for 10c

BABY POWDERS AND SOAPS

Johnson & Johnson Powder	25c
Johnson & Johnson Soap	25c
Bauer & Black Powder	25c
Bauer & Black Soap	25c
Baby's Own Soap	10c
Infant's Delight Soap	4 for 25c

BABY MEDICINES

Castoria	40c
Catnip and Fennel	50c
Milk of Magnesia	25c and 60c
Baby's Own Tablets	25c

SUNDRIES

Baby Combs, red, blue or white	25c
Baby Sponges	35c and 50c
Powder Puffs	15c to $1.00
Teething Rings	10c
Thermos Bottles	$1.25
Vacuum Bottles	49c
Baby Pants	23c, 2 for 45c

George Street Opp. Grafton's Phone 2160

GILES
THE DRUGGIST

"We Deliver Anything Anywhere Anytime"

Ye Olde Firme Heintzman & Co., Limited—Established 1850—Over 74 Years

ANNUAL STOCK-TAKING SALE OF
HEINTZMAN & CO., LIMITED
EXTRAORDINARY VALUES IN NEW AND USED
Pianos - Player-Pianos - Organs - Phonographs

The most remarkable event in the history of piano selling in Canada is this annual stock-taking sale of Ye Olde Firme that comes along in May of each year, signalling the end of another year's business. Our financial year ends May 31, and to-morrow (Saturday), we will commence a complete clearance of stocks on hand. Remarkable as prices have been in former years, heavy emphasis can be placed on the reductions to be made at this sale. The great objective aimed at is to bring down the volume of stocks in order that the labor of stock-taking may be simplified. **THE PRICES TH AT FOLLOW WILL ACCOMPLISH THIS END.** You'll find it hard to resist the prices—and terms will be made so easy that there will be no barrier to buying right now. A very small sum of money will be needed to place an instrument in your home at once.

200 New Q.R.S. Player Rolls, Regular $1.25. On Sale While They Last 49c Apiece: 3 For $1.45

English Upright $155

Studio size, ideal for practice, attractive walnut case, 2 pedals, reconditioned, like new. A decided bargain for our annual stock-taking sale. Price.....$155

Terms—$10 Cash and $1.75 per week

Weber 88 Note Player

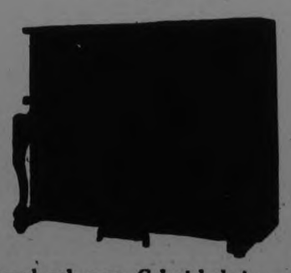

Beautiful fumed oak case, Colonial design. Inclusive of $10.00 worth of player rolls and suitable player-piano bench. Special stock-taking sale.

$200.00 off regular price if sold Saturday.

Fine Values in Phonographs

McLagan Console, walnut case, 6 selections included	$115
Sonora, Pembroke design period model, 6 selections included	$155
Well known make Upright design, walnut case, regular $240.00. Sale price	$145
Table Phonograph, oak case, just what you want for camping this summer, 6 selections included	$17.50
Edison Amberola, 6 selections included	$12.00

Devonshire Brand New $395

Beautiful mahogany case, Colonial design. Latest model. Very special price for our annual stock taking sale..$395

Terms—$15 Cash and $2.25 per week

MAIL THIS TO-DAY

HEINTZMAN & CO., LIMITED

Please mail me quickly your complete list of stock-taking bargains.

Name .....

Address .....

.....

HEINTZMAN HALL
HUNTER ST. PETERBORO

Open Evenings *Phone 258* *The Name Is Your Guarantee*

Early History of Douro

(In Which Warsaw appears)

By P. C. TOWNS.

The following article on the early history of Douro, and the adventure of the pioneers, is presented as interesting in view of the approaching Old Boys' and Girls' Reunion there, marking the hundredth anniversary of the settlement of the Township.

Clearing and burning the forests was a very difficult problem to the early settlers of Douro, and their trials and adventures were nothing more than a repetition of the experiences of the settlers in the neighboring townships. Very often their homes and all their belongings were devoured by the hungry flames, which spared nothing when they became uncontrollable. In burning around their shanties, great precaution had to be taken to see that the wind was blowing away from their homes. At those burnings, all the neighbors collected with pails, shovels, etc., in order to keep the fire subdued.

Many brave adventures were made by the first settlers to save their homes from destruction. In many cases settlers were forced to flee, leaving everything except the clothing they were wearing to the fast devastating flames. But we may say that those shanties, which were generally built 18 to 20 feet, were not much loss to the settler, as the timber was plentiful in those days. Their humble residences, with all their belongings, may not have been worth much money, but when one considers that this was all they had, and possessed no money nor friends with money, it entirely changes the circumstances. When one considers that in those days a working man received 2 shillings (40 cents) a day and had to take an order on the store for the same as money was almost impossible to get in those days, it is seen that the extent of his loss would be greatly increased.

The early settlers were innocent and believed a great deal in superstition, and at almost any gathering, many of the older people could relate ghost stories and fairy tales which they really believed to be true. They believed in the Bansiee. The Banshee was a spirit who gave warning of death, or anything unusual.

Difficult Cultivation.

After cutting down the trees and burning, and burning, came the task of ripping out the stumps and sowing the small crops between the scattered logs. In many instances, this ground was ploughed by hacking it with a hoe with a large eye, which was made by a blacksmith. The crop, after ripening, was cut with sickles and bound and, in many cases, carried in on the backs as many stellers were not lucky enough to possess an ox and jumper. The jumper was similar to a sleigh having flat runners, and was the predecessor of the ox cart. The first cart made had wheels which were made by sawing pine logs into blocks about 8 inches wide and 4 feet in diameter. The centre of these rude wheels were chiselled out, and in this was put a maple gridgen with a hole in it, this made the hub. A rude axle, with two shafts attached, connected two of these wheels, and in this was constructed a rough box. This constituted the first ox cart used by the early settlers in Douro.

The next step was the fencing and logging. When one looks at the old staggle rail fence and sees the number of stones that were piled in the corners by those men and women who cleared the land, also the many stone heaps that are still to be seen in the fields, it gives one a faint idea of the toils and labors of one's ancestors.

For clothing, the settlers had to raise sheep, which was done with great difficulty owing to the fact that wolves were always plentiful, and sometimes would break into the sheep folds and destroyed the flock. Deer were also plentiful, and it was a common occurrence to see a deer running past the shanty pursued by two or three wolves. When the deer became overheated and tired, he would be in luck if he came to a creek or spring, when he would dash into the cool waters, then dash out quite invigorated and refreshed and ready to stand the pursuit.

Overcame Difficulties.

Many difficulties confronted the first settlers which, to the present generation, would seem impossible, but truth is stranger than fiction and necessity is the best stimulant to revive endurance. It might be noted that, in the early forties, John Crowley, a boy of fifteen years, was sent to Peterborough for a reaping hook, as the crop was coming in fast. Arriving in Peterborough, he found that the stores did not have any, so he went to Port Hope, obtained one, and partly by running and partly by walking he arrived back in Douro with the hook at noon the next day and was ready to resume his work. Mrs. Daniel Speekan, an old-time settler, whose maiden name was Ellen Foley, carried a bag of flour from Peterborough over a trail through the woods, a distance of eight miles. David Zuimpe, a blind man, was acknowledged, in his day, to be one of the best men to use a threshing flail. He had also been known to walk in and out to Peterborough, finding his way alone, although having been totally blind from birth.

First of Warsaw.

In the year 1835, Zaccheus Burnham, of Port Hope, started to build a sawmill where Warsaw now stands. He engaged a man by the name of Hartwell, as overseer. After the dam was built, Mr. Hartwell died, and the superintendence was taken care of by Thomas Choate, a nephew of Mr. Burnham, who completed the job. Mr. Choate next built a grist mill, then a furniture shop and general store; and then installed a carding mill over the furniture store. This was the beginning of Warsaw. The Post Office of Warsaw was first opened in 1839; Thomas Choate, father of A. F. Choate, who now fills the position, was the first postmaster at Warsaw. The first mailman to bring the mail to Warsaw was Hamilton Douglas, who served a week's mail from Peterborough for a period of six months after the North Douro Post Office was opened. In 1856 he went from Peterborough up to Lakefield, then to Keene and back to Peterborough, carrying the mail on horseback and delivering it once a week.

A. F. Choate relates an anecdote that, in the year 1837, his father, Thomas Choate, blasted out some rock at Stoney Lake in order to let more water down the Indian River to the mills. Being the time of McKenzie'sm rebellion, he found great difficulty in procuring powder, and he was looked on with suspicion when he would ask for a barrel of powder.

The winter of 1837 was very cold, the thermometer registering from 18 to 27 degrees, while the summer was very warm, being 96 to 98 in the shade. A thunderstorm, which occurred on August 19, was one of the worst in history. November and December, 1838, was very mild, while January was very severe.

Thomas Alex. Stewart, whose grandson, Stewart Brown, still resides in Douro, was appointed a life member of the legislative council of Upper Canada, which position he filled from 1833 to 1847. Mr. Stewart and Robert Reid, with their families, were the first settlers who came to Douro in the year 1822.

For the years of 1842 and 1843, Douro was represented in the Colborne district council by Smithson D. Gibbs, he being the first representative Douro had. George Clarke represented Douro in the same council for the years 1844 to 1849. In 1849, Douro was organized into a township with a municipal council, the first reeve being George Clark. The population of Douro in the year 1842 was 856.

Smaller Enemies.

Besides having to contend with wild animals, which were forever prowling around, the settlers had still other enemies which, though smaller, were equally antagonistic and caused them no small share of annoyance, especially in the spring and summer months. The black fly was the enemy in daytime and the mosquito at night. The black flies were so bad that they often were the cause of the cattle dying. At night the good housewife would build a fire in front of the cabin door. This she would smother with dirt in order to make it smoke, which would always drive the mosquitos away.

Here, on the mossy bank, beneath the starry sky, with the frogs croaking in the marshes, and partridge drumming in the tree-tops, the good parents called their children around the fire to offer up their family prayers to the Almighty. Here they asked for the spiritual as well as the worldly success of themselves and their families, not forgetting the general welfare of their neighbors in the community. Also for their friends whom they had left at home across the seas. They then would take a dish filled with the smudge, which they called the smothered fire, and fumigate the shanty to drive out the little nightly visitors. Their last thoughts were always of dear old Ireland and the scenes of childhood days.

In the early forties some of the shanties were replaced by log houses, with peaked roof and gables shingled. Timber was plentiful, but originally sheeting was made by splitting cedar in strips about one inch thick. These being placed on the roof, it was shingled with hand-made shingles. These were made by the settlers with the aid of a draw knife. While this operation was slow, the shingles would last for fifty years.

The first sawmill was built in Douro, on the Indian River, by Henry Corveth in the year 1840, while another was built near Lakefield in the year 1842. This mill was built by Augustus Sawyers on a small creek which runs from Buckley's Lake into the Otonabee River, and has been known to the old settlers as Sawyer's Creek. These mills proved a great help to the setflers in manufacturing lumber, but for years they still used the hand-made shingles.

Some Adventures.

During the year 1847, when the bridge across the Otonabee had been swept away, Patrick Cuff, a young man, undertook to row a woman in a boat across the river. The roughness of the rapids made the woman nervous. In her excitement she caught him by the arms and pulled him out of the boat. They were both drowned.

A young lady, by the name of Fahey, was chased by a bear. She threw off her coat at the foot of the tree, and while she climbed, her faithful dog lay down on her coat. She shouted for help until assistance came, when they were able to drive off the bear.

One day, Mabia Crough's wife, who had been Margaret Lonergen, went out to look for the cows. Her path lay through the woods, which is now the west half of lot 11, concession 5. Night fell and she did not return. Search was made at once, but without results. It is supposed that she fell a prey to the bears. It was no uncommon occurrence to meet bruin in one's yard. Bears, like human beings, are very fond of music, and one evening Michael Sullivan (Big Mick, he was called) was entertaining his friends with his violin. On going to the door they found bruin standing on the door step. He disappeared at once and climbed a tree. The people pursued him, built a fire at the trunk to keep him from coming down, while they procured guns. After putting several shots into him he fell into the fire. Such was the early life in Douro.

The Colborne district was formed in 1841 and took in the townships of Belmont, Methven, Burleigh, Dummer, Asphodel, Otonabee, Douro, North Monaghan, Smith, Ennismore, Harvey, now forming Peterborough County, while Verulam, Emily, Ops, Fenelon, Mariposa, Eldon, Bexley, Somerville, now form Victoria County.

First Representatives.

Early in 1841, one or more district councillors were elected to represent each township. The following were members representing the different townships: Geo. A. Hill represented the Colborne district. Dummer, Alex. Kidd; Asphodel, Richard Birdsall; Otonabee, Thos. Carr and James Doris; Douro, Smithson M. Gibbs; North Monaghan, Thos. Harper; Smith, Stephen Nichols; Ennismore, Daniel Costello; Verulam and Harvey, Thos. Need; Emily, Josias L. Hughes and Wm. Cothingham; Ops, Francis Kelly; Mariposa, Samuel Davidson; Eldon, Alex. Campbell; Fenelon, John Congton. The district councillors met at the Court House on Tuesday, February 8, 1842.

Officers of the council were John Darcus, clerk; Dr. John Gilchrist, treasurer; James Hall and Robert Reid, auditors, and G. B. Hall, solicitor.

The trails at this time were very rough, so the settlers invented a vehicle which has long since faded from memory. This conveyance was made by felling a small tree with a crutched top. The trunk was dressed off and used as a pole through the yoke of the oxen, while the crutch trailed on the ground which formed a spring to save the shock, which was very apparent when driving over the logs. On this crutch they placed a rough box. This conveyance proved a great benefactor to the early settler. This was the first mode of travel by the Douro settlers; then came the jumper, the ox-cart, the wagon, the carriage, the buggy and now the automobile. In the year 1840, the Government of Upper Canada made a grant of 50 pounds sterling to improve the roads on the boundary between Douro and Otonabee.

At this time only a select few could afford to own a horse, and when a man and his wife would pass on horseback on their way to Peterborough, everyone would run to the door of the shanty to have a look at them. The man was usually dressed in a grey frieze suit, wearing a tall beaver hat, which was called a "plug," and his wife was usually dressed in a riding gown, with very long skirt and high black hat with white band. The wife rode behind her husband, sitting side-saddle.

Then Irish Helped.

On the Warsaw road, in the eighth concession of Douro, lived Mrs. John Sullivan, who was the chief doctor and druggist in the locality, making salve from the buds of different bushes and medicines from herbs, roots and barks of trees.

Some of the school teachers were Daniel Sheekon, Peter Fitzpatrick, Daniel Sullivan and Thomas White. Although their salaries were very small, and sometimes their paths were far from easy, their Irish wit and humor overcame their troubles.

Daniel Sheekon was born in the town of New Market, County of Cork, in 1781; was married in Ireland to Miss Mary Crimmines in the year 1812. After coming to this country in 1825, Mrsl Sheehon worked at her trade, that of dressmaking, while Mr. Sheehon worked on his farm before and after school hours. Mr. Sheehon taught in school section No. 2, which was built on the west half of lot 3, concession 5, also at what was called "The Burnt School," situated near McCliggott's Corners, and also in a log school in S.S. No. 7. These old landmarks have long since disappeared. Mr. Sheehon on starting to teach school was examined by Dr. Ryerson and Goldwin Smith, and received a second-class certificate from them. His salary was $160.00 per year, with two weeks off for midsummer and a few days at Christmas and Easter, and half of every second Saturday as holidays. He was first clerk for the township of Douro in the year 1851. Mrs. Sheehon was skilled in treating sick children as well as grown-ups, and was a very valuable person in the community. This venerable old couple lived together for 70 years. Mrs. Sheehon died in 1882, at the age of 94, while Mr. sheehan died in 1884 at the age of 103. They were buried in Douro cemetery.

Daniel Sullivan was a Kerry man, coming to Canada in 1850. He taught school in S.S. No. 4, at $11.00 per month for two years. He boarded with Daniel O'Brien (Daddy Dan), and married the eldest daughter, Mary. Mr. Sullivan was first postmaster of Douro, where he lived till 1872. He then moved to Peterborough, where he kept a grocery store. Mrs. Sullivan died in 1900; Mr. Sullivan in 1913.

Thomas White, also a school teacher, on coming to Canada, met a young lady on board ship, by the name of Crowe. He fell in love with her, and later they were married. Peter Fitzpatrick, with his Irish wit, remarked "It is seldom you see a crow turn white in the summer time."

Big Turnips.

The land being new, it produced wonderful crops. Turnips would weigh as much as 20 lbs. Wheat and pork were the only commodities that could be turned into cash, and in order to get the cash, the settlers drew the produce to Port Hope. During the fifties, taking out square timber, spars and masts became a great source of industry. A lot of this material was taken out by Gilchrist. A number of masts were taken off lot 12, concession 6, now owned by Daniel Deloney; also off lot 11, concession 3, now owned by Maurice Condon. These were drawn by horses and oxen across the country to the Otonabee River and were floated down to Lake Ontario, and thence to Quebec. The masts would run from 100 to 150 feet in length. One very large mast required to be drawn by 12 team of horses and 6 team of oxen. The wage for a man and team was one dollar per day. Laughlin Nolan, one of the first pioneers of Douro, was pilot on the drives of square timber from Ketchewana Lake down to the Little Lake at Peterborough. He related a story that in the early days, when coming through the rapids in front of the twelfth concession, near lock 2, he and thirteen others were in a boat following the drive. The boat capsized and he was forced to swim over a mile in the chilly waters in the month of April. Three of the others were saved, and the remaining eleven were drowned.

Times were still very hard in the Forties, and it was no uncommon thing for a woman to walk to Peterborough barefotted, her shoes hanging over her shoulders, a basket of butter in one hand and a basket of eggs in the other. Arriving at Peterborough, she would put on her shoes, and take them off again when returning to Douro. Moccasins were made out of pig skin. Denis Sullivan, a musician, who used to play the flute at many of the dances throughout the township, related a story that he was eighteen years of age before he had his first pair of boots, and he was so rejoiced that he played the flute and danced until the boots were worn out.

In May, 1849, James McCliggot, father of ex-Reeve James McCliggot, who still resides in Douro, came with his family from Port Hope and located in Douro. He settled on the Warsaw Road about eight miles from Peterborough, and built a log house at the 5th line. Being a taylor by trade, he opened up a tailor shop, which proved to be a great convenience. He converted many rolls of grey frieze into Sunday suits for the young as well as the old men. It is well to remark that many of those grey wedding suits which were made by Mr. McCliggott in 1850, were still in a good state of preservation at the time of his death, which occurred in 1874.

First School Built.

The first schoolhouse was built in school section No. 4 in the year 1849. John Sullivan, father of M. D. Sullivan still living in Douro, and James Logan, afterwards reeve of Douro, helped to carry the logs on their backs, which were used in building the school. Daniel Sullivan, from County Kerry, Ireland, was the first teacher. An incident which might not be overlooked in the list of trials, which the early settlers had to face, was the time when Mr. Sullivan was teaching in school section No. 4. Margaret Mahoney, daughter of William Mahoney, took suddenly sick and died in school, whereupon the teacher took her corpse in his arms and carried it home, a distance of over three miles. Before the school was built, the teaching was done in Mason's barn by Michael Torpery. The barn stood on the farm afterwards owned by the late H. P. Crowley, and at present occupied by John McMurray.

At this time there was not much work for people who were masons by trade. The first men to do work of this kind were John Breen and Tommy Haythe. It was they who built the stone fireplaces and chimneys in the first houses in Douro. Few of those chimneys remain to-day. These men received three shillings and sixpence a day. They worked 16 hours a day.

Families Were Big.

While the houses were small, the families of the early settlers were large; but, even so, there was always room for an aged father or mother. The settlers married young and took pride in their families. The story is told of one couple who were favored with triplets. Being short of clothing for the little ones, the father started for Peterborough to procure some clothing. He walked a distance of about two miles, and suddenly turned his steps towards home. His old mother met him at the door in an angry mood, but he warded her off her wrath with the words: "Yerrah Mother, Mavourneen, be easy, I just come back to see if there was any more."

Friendliness Prevailed.

Friendliness, in the early days, was a great help to the contentment and happiness of the pioneer settler of Douro Township. There were no fine houses, no automobiles, no pianos, no rivalry for style and fashion. Everyone was happy and on an equal with his neighbor. When a woman went visiting, she simply donned a clean apron over her house dress and placed a sunbonnet on her head. Visits were made freely, without any red tape or passport of invitation. Several dances were always held after the logging bees, but the young men did not go home to dress up for the occasion. Working and dancing was done in the one suit. A man, by the name of Shields, often furnished violin music for the dancing. He was assisted sometimes by Thomas Whibbs, who played the Irish bagpipes. This man was also a good step dancer, and sometimes would dance and play at the same time. He died in April, 1851.

Douro will this year celebrate the 100th anniversary of the settlement of the township, and the residents there are determined to make this celebration a decided success. It will commence on June 21 and will continue until June 27. This celebration is in honor of the men and women who settled in Douro in the year 1825.

HURL AN AUTO INTO WINDOW

Three Local Youths, in Borrowed Truck, Crash Into Store.

AND WALK AWAY.

While a truck was speeding along MacDonnel street at 8.30 last night, at a point near H. R. Robert's store, it departed from the beaten path, toppled over a hydrant and hurled itself against the store window facing Reid street, doing considerable damage, both to the exterior and certain goods piled within.

The three who manned the vehicle, after extricating themselves from the debris, walked nonchalantly away and apparently washed their hands of the whole business.

Frank McPherson, who owns the truck, allowed a young man to use it for the purpose of going over town on condition that the keys be returned later. He was astonished to learn of the subsequent adventure.

The car was very seriously damaged as it will take considerably over a hundred dollars to repair it. Damage to the store and contents is estimated at twenty-five dollars.

The police are investigating the case and say that the culprits will be apprehended.

Smelters Led Market But Fell Off a Point

TORONTO, May 15.—(Canadian Press).—Consolidated Smelters led the market again to-day with approximately 800 shares changing hands, but dropped after climbing as high as 75, and closed at 75 3-4, a net recession of one full point. Brazilian was also active with only 225 shares and eased off 1-8 to 50½. Burt F. N. and Twin City had a fair morning, with the former gaining 1-8 and the latter losing 1-8 at 49 7-8 and 64 respectively. Gilman closed at 101.

BUY ADVERTISED GOODS
They Must Make Good

CALL AMERICAN FILMS RUBBISH

Lord Gainford Led Attack on Domination of British Film Market.

BRITISH TERRIBLE.

LONDON, May 15. — "Rubbish," was the adjective applied to American movie films by Lord Gainford, who led an attack on the American domination of the British film market in the House of Lords last night.

Lord Newton and Lord Burnham agreed with the speaker that something ought to be done about it, preferably a government inquiry, to find why American films, bad as they are, are better than their own films, which are terrible, he said. Ninety-five per cent of the films shown in their theatres, bear the "made in America" label, according to Lord Gainsford.

PREFER DEATH TO LONG JAIL TERMS

Convicts Jumped From Fast Moving Trains on the Way to Pen.

SASKATOON, Sask., May 15. — (Canadian Press).—Risking instant death sooner than face terms of 14 years and 12 years' imprisonment in Prince Albert Penitentiary, Jack Norris, 30, and Jack Nahonoff, 32, safe blowers, made a successful break for liberty Wednesday night by jumping from the Saskatoon-Prince Albert train through the lavatory window although they were shackled together, hands and feet, the Provincial Police announced yesterday.

The men had convictions against them in Alberta and Saskatchewan. It is believed that one of the escaped convicts was seriously hurt in the jump from the train, which was travelling about 30 miles an hour at the time. They are still at large.

WOMAN ACQUITTED OF MURDER CHARGE

Jury Decides That She Was Insane When She Killed Infant.

TORONTO, Mrs. Julia Currie, charged with the murder of her infant daughter two years ago, was acquitted by an assizes jury last evening on the ground that she was insane at the time that the deed was committed.

Mrs. Curie has been in an asylum for the past two years, but it is probable that she will be released shortly, alienists having reported that she was able to stand trial.

WHEN YOUR POOR OLD STOMACH GROANS WITH GAS

When Sourness, Pain and Bloating Follow Every Meal

MAKE THIS SIMPLE TEST

No matter about diets, special food programs or the dozen or more medicines you have tried without success. If you really want stomach comfort—quick, certain and lasting relief from the usual after-eating distress—just make this simple NEVER FAILING test to-day.

For only a few cents get from any good druggist a little pure Bisurated Magnesia—then, immediately after your next heavy meal, take two teaspoonfuls of the powder or four of the tablets and drink a glass of warm or not iced water.

This is a simple pleasant and inexpensive test that may be absolutely depended upon to prove its value in less than five minutes and, in most instances comes almost instantly.

Bisurated Magnesia is a pleasant, harmless, non-laxative form of old fashioned Magnesia that, when taken after meals, cleanses, sweetens and neutralizes the dangerous stomach acids that cause 95 per cent of stomach ailments. Be sure and get BISURATED Magnesia at your druggist's to-day.

Y.W.C.A. PARTY.

Ladies' Gymnasium Class Held Jolly Swimming Party in Pool.

The Ladies' Gymnasium Class of the Y.W.C.A. held a jolly little party last evening, when thirty-five of the members attended a swimming party in the pool, with balloon girls as prizes, followed by refreshments served in the Domestic Science room. The class presented their teacher, Miss C. Littlefield, with a handsome china set, of teapot, sugar and cream, in inlaid silver English pottery.

MAKES OLD HATS LIKE NEW

It is inexpensive, too.

PARKE'S STRAW HAT DYE

Goes on easily and evenly and will not wash off when wet.

25c per bottle, with brush

BOND'S DRUG STORE
Corner George and Hunter Sts.

WEATHER

Last night the thermometer went down to 34 degrees, within two degrees of the freezing point. There was also a heavy white frost. Nearly all the great poets have gone into rapture about the month of blossom. Milton, who often wrote in a gloomy key, left us the immortal lines:

"Now the bright morning star, day's harbinger,
Comes dancing from the East, and leads with her
The flowery May, who from her green lap throws
The yellow cowslip, and the pale primrose.
Hail, bounteous May, that dost inspire
Mirth and youth and warm desire!"

Wordsworth, the poet of nature, sang:

"And all the earth is gay
Land and sea
Give themselves to jollity,
And with the heart of May
Doth every breast keep holiday!"

And an old poet, name unknown, tells us that—

"When May is in his prime,
Then may each heart rejoice;
When May bedecks each branch with green,
Each bird strains forth his voice!"

And Heber's son—

"Queen of fresh flowers,
Whom vernal stars obey,
Bring thy warm showers,
Bring thy genial ray.
In Nature's greenest livery drest,
Descend on earth's expectant breast,
To earth and heaven a welcome guest,
Thou merry month of May!"

In some countries it is the practice for young ladies who desire to add to their facial beauty to go out early on the first day of May and wash their faces with the dew that gathers on the grass. It is supposed to be a natural beautifier, and to accomplish more in that direction than the most modern beauty parlor can do.—W. P.

MET DEATH IN BREWERY.

Belleville Man Killed When Portion of Heavy Tank Fell on Him.

BELLEVILLE, May 15. — Harry Bonistell was fatally injured yesterday afternoon when a large section of iron tank fell on him as he was assisting to unload it in the yard of the Roy Wolf brewery. He lived but a few minutes after reaching the general hospital.

WEAR CUSTOM MADE SHOES

SEE OUR SAMPLES, and leave your Order Now for a PAIR OF SHOES that will really give you comfort. Only First-class Stock used.

We also have in Stock MEN'S HAND-MADE WORK BOOTS.

GOODYEAR WELT
Shoe Repairing
A SPECIALTY.

N. & A. Ingram
CUSTOM SHOEMAKERS
430 George Street.
(Next door to Jordan, Florist)
TERMS: CASH.

MAXWELL AND CHRYSLER SALES ARE REPORTED UP

First Six Months of 1925 Expected to Beat Whole Years 1924-1923.

WINDSOR, Ont., May 15.—Sales of Maxwell and Chrysler Six cars in Canada for the first six months of 1925 will more than equal those for the entire year of 1924-1923, John D. Mansfield, president and general manager of the Maxwell-Chrysler Motor Co. of Canada, Ltd., said yesterday. Growth in sales is now progressing even more rapidly than during the last half of 1924, he added, when the company registered a greater sales gain than any other manufacturer in the Dominion.

Shipments of cars from the factory in Windsor for the first three months of this year were 211 per cent. higher than for the similar period a year ago, and 168 per cent. higher than the first three months of 1923. March shipments were 66 per cent. higher than those for March, 1924, he reports.

"We are finding a record-breaking demand for our cars in Ontario and Quebec, with steady sales being reported in the Prairie Provinces," Mr. Mansfield said. Increased buying of motor cars in the Western agricultural sections evidently is being delayed until the size and prices of crops are determined more definitely.

EVERY MAN'S GARAGE
Easily erected, well lighted, fire-proof, super-strong. Permanent or portable, and their cost is low.

J. W. WATSON
446 GEORGE ST.
Peterboro. 'Phone 968.

YOU JUST CAN'T DO IT

SANDFORD, Me., May 12. — D. Sith lowered an electric light bulb into a gasoline tank in hope of finding a leak. A few minutes later a neighbor picked him up in a dazed condition 10 feet distant.

YOU ARE INVITED
To Come In and See Our
FREE DEMONSTRATION
OF THE
NEW PERFECTION
Oil Cook Stoves and Ovens

SATURDAY, MAY 16
ALL DAY

For Economy in Fuel and All-Round Cooking Satisfaction the NEW PERFECTION is the King of Oil Stoves.

McCLENNAN HARDWARE
Phone 16. 232 CHARLOTTE

SEE DEMONSTRATION
At BOND'S DRUG STORE
Tomorrow, Saturday, May 16th
SHOWING THE MERITS OF
Dr. Smyth's Corn Remedy
Many thousands of bottles have been sold by leading druggists of Toronto and elsewhere.
Gives wonderful results to sufferers from Corns, Callouses, Bunions, Warts, etc.
ON SALE AT
BOND'S DRUG STORE
399 GEORGE ST.
SEE OUR WINDOW

P. BLACK'S
SATURDAY SPECIALS!

LADIES' DRESSES

LADIES' DRESSES — Odd Lines to clear. Not two alike. In Canton, Normaline, Tricosham. Many different varieties. In Sizes 34 and 36 only. Reg. $13 to $15, for.... $6.98

ALL BETTER DRESSES IN ALL SIZES REDUCED — Many Broadcloth Dresses in Stock, and other Summer Qualities at Moderate Prices.

COATS—Now is your chance to get a Coat to fit you, and suits your pocket book. You'll never get a better selection at the Price. ONE-THIRD OFF, from $8 TO $28

SUITS—If you are lucky to get your size, you will certainly get extra value

CHILDREN'S KHAKI PANTY DRESSES—Suitable for everyday wear 85c

KHAKI DRESSES—Sizes 6 to 14; for Only 49c

CHILDREN'S BLACK SATEEN ROMPERS—In a jumper style 49c

ROMPERS—Pink and Blue; Chambray or Gingham 59c, 69c

MILLINERY

We have a large stock of Hats that we are clearing out at HALF PRICE

LADIES' DRAWERS — In Steamloom, trimmed with embroidery 39c

LADIES' HOSE—100 Dozen; Shades or Tones of Brown, Grey and Taupe.

GIRLS' CHAMBRAY DRESSES—8 to 14. Good style $1.19

Every Line in the Store is Reduced

MEN'S DEPARTMENT

We have received a Large Stock of MEN'S SUITS; good for wearing every day. Light Colors, also Dark Grey. All Sizes. Regular $18.50, for $11.50

MEN'S NAVY OR STRIPED GOOD DRESS SUITS ARE REDUCED.

MEN'S OVERALLS — In Blue and White Stripe. On Sale for $1.19

MEN'S WORKING TROUSERS—Brown or Grey..... $1.79

MEN'S BLACK SOCKS—Good and Strong 19c

MENS' FINE SHIRTS — Well worth $1.75, for..... $1.19

BETTER SHIRTS REDUCED

MEN'S TIES—A good assortment to choose from. Reg. 75 ..... 39c

EVERYTHING IN THE MEN'S DEPARTMENT IS REDUCED

P. BLACK'S
Two Busy Stores—Corner King and George St.

FOR ALBERTA COAL
PHONE 47
Robt. Hicks Co. Ltd.
266 CHARLOTTE ST.
47—Phones—48

FINANCIAL NEWS.

Mining Trading Light With Weaker Tendency

TORONTO, May 15.—(Canadian Press).—Trading was very light on the Standard Mining Exchange this morning, and the market continued to show a tendency to weaker prices. Silvers were strong spots, Lorrain advancing a point and Capitol 2½. Argonaut eased off a point at 2½, and Vipond was a point lower at 115. Hasaie Preferred, also active, lost 5c.

Speculative Activity Features Wall Street

NEW YORK, May 15.—(Canadian Press).—Revival of speculative activity in public utility merchandise and low-priced railroad issues, featured the morning Wall Street market, the main strength of which was upward. The inability of shorts to dislodge much long stock in some of their recent drives led to extensive short covering, particularly in Savage Arms, which was quickly run up four points on this buying. Further accumulation of wheeling and Lake Erie issues which broke through the new 1925 high levels, was generally attributed to reports that the road was being sought for inclusion in the new Loree system in the east. Good buying also took place in some of the high-priced eastern coalers, especially Delaware and Hudson, Chesapeake and Ohio, and Norfolk and Western.

Coppers failed to 'follow through' on the advance which started yesterday, although several companies are expected to benefit from an increase in the price of lead announced today. The combination of mid-month pay day demand for funds resulted in a stiffer rate for coal money which renewed at four per cent.

New Gains For May Wheat Carry Price Up To $1.71

CHICAGO, May 15. — (Canadian Press).—Decided new gains in price for May delivery of wheat gave an early upward trend to-day to the wheat market as a whole. Talk was current that supplies in Europe were becoming very light and that import requirements there would be heavy within the next few months. In this connection, notice was taken of an announcement that Great Britain had been the buyer of spring wheat in this country over night and that Brazil was paying four times the usual premium for wheat in Argentina. The opening, which ranged from ¼ decline to 1 3-4c advance, May 1.69 to 1.69¼, and July 1.52 to 1.52¼, was followed by a serious of irregular fluctuations, in which May rose to 1.71 and July to 1.53¾.

Warmer weather tended to ease down the corn market and oats as well. After opening unchanged to 5-8c lower, July 1.16 1-8 to 1.16¼, corn touched 1.15½ for July.

Oats started at a shade lower to a shade higher, July 45¼. All months showed a little decline later.

Provisions were firmer, despite weakness of hogs.

GERMANS TRY TO ATTRACT TOURISTS

Country Needs Foreign Money to Keep Exchange at Par.

BERLIN, May 14. — German hotelkeepers in the smaller resort centers would like to have it known among tourists that they have lowered their rates. The country needs foreign money to help keep exchange at par and to lessen the burden of reparation payments, and the gold left behind by foreign visitors helps to these ends. Hence rates at many hotels have been reduced, and published tariffs have been issued which make it possible for touring companies to resume business in Germany on much the same basis that they worked before the war.

Visa rates on American passports also are lower, and the tax on foreigners has been removed in practically all German cities. There have also been changes in police regulations which make it unnecessary for travelers to appear personally before police officials to register.

Railway rates are high in comparison with many European countries, but there has been a decided improvement of the service. Taxicabs and the hire of motor cars still are relatively expensive.

Generally speaking, however, the foreign traveler is now welcome in Germany, and has little difficulty in making his way around in comfort, even without knowledge of the language. Sight-seeing autos are operating in all important centers and travel bureaus have guides available and are ready to provide rooms and meals at whatever prices tourists want to pay.

Announcements in German newspapers that 135,000 Americans visited France last year and are supposed to have spent over $200,000,000 in that country, has attracted wide attention and provoked much comment about the desirability of getting more of these Americans to come to Germany.

TRACKLESS TRAIN TO CROSS CONTINENT

Carrying six berths, kitchenette, diner and observation platform, with a capacity of six persons, the first trackless train ever built in America will soon leave New York for the Pacific Coast. The train, built in Indianapolis, made its first stop en route to New York at Dayton, O. It develops 90 horse-power and chuggs along with less noise than a locomotive.

BUTTERFLIES MAKE LENGTHY MIGRATION

Painted Ladies Travel From African Desert as Far as Iceland.

LONDON, May 14.—The Painted Lady butterfly is as fond of travel over sea and land as she is of her gorgeous coloring. Her husband, too, likes migratory flights and, according to scientific researchers, these butterflies in great numbers have been known to make journeys from Turkey to England.

C. B. Williams, chief entomologist of the Egyptian ministry of agriculture, who has been studying the habits of the Painted Lady for several years, gave an account of his work in a recent issue of Nature. The butterfly of this species, he believes, originates somewhere in the south or southeast of the long line of desert stretching across North Africa and Asia Minor, 2000 to 3000 miles from England. They leave the desert early in the spring and arrive in the vicinity of the southern shores of the Mediterranean usually about April. From Palestine they appear to fly through Syria and Turkey to the Balkans states, and from Egypt, Tripoli and Algeria they cross to southern Europe. All during the flight stragglers and weaklings are dropped out of the swarms and left behind.

By the more hardy fliers England is reached late in May or early in June, Scotand a week or so later, and here many of them spend the summer. The Painted Lady, those which originate in the desert country, have been seen in Iceland in July, some 4,000 miles from their starting place.

Whether in crossing great stretches of water they continue flying all night or rest on floating masses in the water has not yet been determined. Neither it is known, so far, as Mr. Williams was able to ascertain, whether a return journey is made.

Weed Killers

Rather than hoeing out the weeds that insist on growing in the walks and roads, and only succeeding in disturbing the foundation, it is much better to spray with a weed killer. This consists of carefully worked out combinations of chemicals which burn the weeds, after which they disintegrate rapidly and disappear.

There are several brands on the market all worked out on the same principle, but using different chemicals. Some go by trade names such as "Herbicide" and "Bortox." If purchasing these liquids in quantity use one gallon of Herbicide to forty gallons water, or Bortox one gallon to twenty-five gallons water. If purchased in small quantities, full directions will be found on the package. Great care must be exercised in their use and only wooden receptacles used. If by accident the spray should strike the grass, burning will result and an ugly patch will show. If the burning has not been too severe the grass will recover, but it is better to take no chances. For this reason a calm day should be chosen, as even a light breeze will carry the spray. A light board, that could be carried and placed to block the spread of the spray to the grass, could be used and carried along with the progress of the spray nozzle.

For success in spraying it is necessary

(1) To use a fairly high pressure and force the spray well into the crown of the plant. This is especially true of dandelions and quack grass.

(2) To spray while the plants are young and before growth goes too far in the spring.

(3) A thorough spraying is essential and in stubborn cases it may be necessary to spray several times.

(Copyright.)

DANGERS IN HARD LIQUOR

BERLIN, May 14.—That the movement for prohibition in Germany is rapidly gaining ground among the working classes is indicated by an appeal recently issued by a number of ocialist party leaders, most of whom are members of the Reichstag.

The document declares that "the working class is the worst sufferer from the effects of alcoholism." It admonishes the workers to "keep alcohol away from your meetings, sessions, and demonstrations, and establish people's houses and hotels that sell no liquor. Reduce the possibility of obtaining liquor wherever you can do so, and conduct intensive educational work concerning the harm done by alcohol."

Saturday Cash Specials

Creamery Butter 34c lb.

10 lbs. Sugar (with $2 order) 67c
Pure Lard, bulk, 5 lb. lots lb 20c
Shortening, bulk, 5 lb lots, lb 16c
24 lbs. Pastry Flour 98c
24 lbs. Bread Flour $1.30
6 Rolls Toilet Paper 24c
2 cans Peas, 2 Corn, 2 Tomatoes 90
Jelly Powders, all flavors, 4 for 25c
90 lb. bags Potatoes 65c
FREE DEP with each order of Kellogg's Goods. Three kinds.
Tapioca, Old Dutch and Lux 2 for 19c
Corn Meal or R. Oats, 5 lbs 22c
Tiger Catsup, Reputed qts 19c
Black Tea, good quality, lb 49c
Mixed Soap, 5 bars 25c
Fresh Peanut Butter, bulk, lb 25c
Fresh Meat in all Three Stores.
Im. Delight Toilet Soap, 4 bars 25c
100 lbs. Mixed Hen Feed, Big Egg $3
4 dozen Clothes Pins for 10c
Ammonia, 4 pkgs 29c
Pure Jam, 3 lb. glass jars, each 65c
Fluff, new shredded Soap Flakes 24c
Canned Pumpkin, Plums 2 tins 29c
Muresco, and Ready Mixed Paints, all colors. Jap-a-lac coupons redeemed at all three stores.
4 lbs. Seedless Raisins 45c
Bulk Soda Biscuits, lb 14c

MENDELL BRAUND
Park and Albert .... Phon 348
Lock and Lansdowne.... Phone 1980
571 Chamberlain .... Phone 176

MODERN METHUSELAH.

SOFIA, Bulgaria, May 12. — The world's oldest man is believed to be a Kurd, named Noro, born in 1775, says the newspaper, La Bulgaria. A son of this 160-year-old man and his only descendant, died last year at the age of 97. In Jugoslivia is a man said to be 115 years old.

A Mining Opportunity

A group of prominent Ontario business men have acquired a high class gold property in the heart of the Kirkland Lake area, on which a complete mining plant has been installed, capable of mining operations to a depth of 1,000 feet, and underground development has been carried to the 400 foot level. This property is paid for in full and has been most favorably reported on by well known mining engineers.

The company has been organized on an exceptional basis and to proceed with further opening up of the property a limited amount of money is now being raised. The work is in charge of a most competent technical mining engineer, who has a thorough knowledge of mining conditions in this district.

To a number of business men who are desirous of speculating of from $500 to $1,000 where they can be assured that their money will be used in actually carrying out the work under scientific supervision and where there is a good opportunity of securing large returns through the practically assured success of the venture—on this basis we invite participation.

The principals are not brokers—they and a prominent engineer have invested many thousands of their own money in work done and in equipment installed, and the money now being raised will be spent on the further carrying out of the mine development. A request will give you full particulars with no obligations to purchase.

Apply Box No. 662 c/o
FINANCIAL ADVERTISING CO.
6 Jordan St. Toronto

OFFICERS ELECTED BY BUDS OF PROMISE

Books of Class Show an Increase Over Last Year's Work.

WOOLER, ay 14. — The "Buds of Promise" Sunday school class held their annual business meeting on Monday evening in the Sunday school room. The books which were audited by Mrs. V. Teal and Mrs. L. Scott, showed an increase in the year's work.

The election of officers was as follows:

Teacher, Mrs. S. L. Terrill.

Associate teacher, Miss Margaret Teal.

President, Mrs. W. A. Mitchell.

Secretary, Miss Lillian Bell.

Treasurer, Mrs. Vera Teal.

On Sunday morning "Mothers' Day" was much in evidence by the pink and white carnations worn by the members of the Sunday school in honor of their mothers who are still in the midst of their self forgetting labors, and with added tenderness to the memory of those who have gone from the earthly homes to the heavenly home. The auditorium of the church was beautifully decorated with choice plants and flowers, where the "Mothers' Day" service was continued, and the baptismal service was held, five being baptised by the pastor, Rev. J. R. Bick.

The Misses Gunybns of Mount Zion were the guests of Mr. and Mrs Harold Steinburg over the week end.

Mr. and Mrs. Wrightman of Bethany attended the Sunday school, Mr. Wrightman giving a few encouraging remarks in honor of the Superintendent and school.

On Tuesday evening a number from here attended the community social held in Mount Zion church, helping in the programme.

Mrs. Clifford Dunn and son spent a fewdays with her parents, Mr. and Mrs. Bert Richards, Murray Canal.

Mr. and Mrs. C. R. Terrill, Mr. and Mrs. Aaron Clarke, Mrs. John Terrill, attended the funeral of the late Frank Valleau of Trenton on Wednesday afternoon.

Miss Kathleen Ruttan, accompanied by Miss C. Hess of Trenton, spent the week end with Mr. and Mrs. Arthur Ruttan.

Mrs. Maynard Sharpe and daughter Lois, were in Belleville, visiting her sister, Helen Terrill, over the week end.

Sandy McColl of Havelock was visiting old acquaintances around the village for a few days.

Mrs. Ray of Timmins, Ont., was the guest of Mr and Mrs. C. R. Terrill this week.

The Quarterly Official Board of the Methodist church met on Thursday evening, to balance the books for the past year.

Mr. and Mrs. James Birchard of Lindsay, and Mr. and Mrs. Russell Birchard of Oshawa, were the guests of Mrs. John Terrill over the week-end.

The postmaster, Leonard Scott, a war veteran, is in the Christie street hospital, Toronto, for tratment.

The play, "Miss Fearless and Co." put on by ten young ladies of Grace Church, Trenton, under the auspices of the "Buds of Promise" Sunday school class, played to a full and appreciative house in the town hall, on Friday evening.

On Sunday, Mr. and Mrs. Thomas Elliott, accompanied by Mr and Mrs. Leland Bryant, motored to Kingston to visit Mr. Elliott's son, Earle, who has undergone a critical operation in the hospital there.

Mr. and Mrs. Arthur Scott spent Saturday afternoon in Belleville.

The Mission Circle met at the home of Miss Stella Nelson, on Saturday afternoon. A large number was present, and in addition to the programme a solo was beautifully rendered by Miss Frances Terrill and a reading by Miss Leona Sharpe.

Premier Mussolini of Italy was sent to prison five times from 1904 to 1911, for such offences as lecturing without permission against the Italian government.

"I shot her down cold—just like Uncle Frank shoots 'em," said Marvin Crutcher, 3, when in play he shot and killed, Mrs. Vivian Harlan of Kansas City. Marvin of Jefferson City, Mo., visiting at the Harlan home, picked up a revolver which Frank Harlan, a city detective, had left on a table. "I'm a policeman, watch out," he warned. Before Mrs. Harlan could reach him the lad pulled the trigger.

CHILD DROWNED.

Eight Year Old Boy Fell Off Dam Into Speed River.

GUELPH, May 15 (Canadian Press)—Ernest Wilson, aged eight, son of Mr. and Mrs. Jonathon Wilson, this city, fell of a dam here into Speed River last night and was drowned.

MANY KILLED.

Six Thousand Five Hundred Lost Lives in Chinese Earthquake.

PEKING, May 15 (Canadian Press)—The famine relief commission here received an estimate today that six thousand five hundred persons were killed in an earthquake at Talifu in Yunnan province on March 18.

Broken War Veteran Drugged Through Eye

MONTREA, May 15. — Injection of narcotics through the tear duct of his one good eye, was the method used by James Nicholls to meet his cravings for drugs, was the evidence given against him in court here this morning. Nicholls had one false eye, and a plate over his skull as evidence of his service in the great war. The hospital doctors say they were compelled to give him drugs to keep him alive. He pleaded not guilty to being a drug addict and will be kept under observation.

NEW SHEET MUSIC

New arrivals in sheet music, latest song and dance numbers arriving daily at Greene Music Store, Charlotte St. 2d-115

PRESENTATION TO MISS RUBY CARR

Well Known Member of Knox Choir Will Marry Soon.

After the regular mid-week practice, the officers and members of Knox Church Choir held a social evening in honor of Miss Ruby Carr. Presentation was made of a beautiful cut glass fruit dish by Miss Dorothy Gillespie and the following address by the secretary, Mrs. A. Huffman, was read:

"We, the officers and members of Knox Church Choir, desire to express to you our appreciation of your work with us in the past, and we very much regret the necessity of severing that most pleasant companionship, although we trust it will be but a temporary severance.

"You have always been one of our most faithful and willing workers and as a choir, we shall miss your bright presence in our midst, though we feel that we must rejoice with you on the occasion of your marriage when you will be carrying your helpful qualities into yet another sphere.

"We ask you to accept this little remembrance, not for its intrinsic value, but as a token of our love and goodwill to you. May you soon rejoin us in the good work."

Miss Carr, greatly taken by surprise, spoke in very endearing terms of her associates of the choir, and acknowledged the gift in a most creditable manner. Rev. M. C. Mackinnon in a few brief sentences, expressed his gratitude to all the members of the choir for their faithful service rendered every Sunday. Short speeches were made by Mesdames Wood, Staples, Williamson and Scholey, Messrs. Charles Peaker, A. Pitchford and H. McCannon.

HOLD-UP MAN SENTENCED.

Ten Years For Robbery Given to Albert Sirois, of Montreal.

MONTREAL, May 15 (Canadian Press)—Declared sane by the medical authorities, Albert Sirois, alias Hebert, was sentenced yesterday to ten years in the penitentiary for the hold up and robbery of Henri Belanger, Ville LaSalle butcher, on the night of April 11.

Quick Relief for Rheumatism

If So Crippled You Can't Use Arms or Legs Rheuma Will Help You or Nothing to Pay.

If you suffer from torturing rheumatic pains, swollen, twisted joints and suffer intensely because your system is full of uric acid, that dangerous poison that makes thousands helpless and kills thousands years before their time, then you need Rheuma, and need it now.

Start taking it today; in 24 hours it will begin to act on kidneys, liver, stomach and blood, and you can sincerely exclaim: "Good riddance to bad rubbish."

Many people, the most skeptical of skeptics right in this city and in the country hereabouts, bless the day when McDermid and Jury and other good druggists offered Rheuma to the afflicted at a small price and guaranteed money refunded if not satisfied. If you have have rheumatism get a bottle of Rheuma today.

The Haunted House

TALES about it were as numerous as its dark, broken windows. Oaks shadowed it thickly; winds sucked through its halls. The shutters sagged and were ivy-eaten—the windows giving in to an emptiness at once foreboding, dreadful.

Excitement ran agog when the place was bought. School children huddled to watch the rooms renovated. A sign swung out: "Stop here for tea." Lights sprang up. It became a frequent pleasure to drop in of evenings. In time, the towns-people loved the place. The inviting sign, the cleanliness, the light banished fear.

Many a product you didn't know and might not have trusted, has become intimate to you through the clearness of advertising. Family standbys in your medicine chest, baking powders, extracts—products that might endanger if less than pure—you know to be pure because widely advertised. You are sure of their quality wherever you buy. You feel safe in using them—in using any product that invites, through advertising, the test that proves its worth. Your one-time fear is now a willing confidence.

'Read the advertisements to recognize products that are worthy of your confidence.

MEN! LOOK HERE

We know that under existing conditions most of you object to paying more than $5 a pair for even dressy footwear. And to meet that popular demand for cheaper shoes we have decided to radically cut the prices of our WHOLE STOCK of Men's Footwear. So, commencing Saturday, you'll find at the model shoe store—

MEN'S BEST LINES OF FINE

OXFORDS And Boots

ALL SUBSTANTIALLY REDUCED TO

$4.95

These goods were bought to sell at as high as $7 a pair. Styles are correct, quality top grade, and at above price the following wonderful values are included:

BLACK KID OXFORDS—A high grade dressy shoe built on a straight last. Reduced to **$4.95**

BLACK KID OXFORDS—Same dependable quality of kid as above line, cut on both wide and medium lasts. Reduced to.... **$4.95**

NATURAL TAN OXFORDS—Of best quality calf and built on a straight last. Also two other attractive lines, one with straight toes, the other with French toes. All three reduced to **$4.95**

BLACK CALF OXFORDS—In quality black calf. Your choice of single, slip or double soles at, only **$4.95**

BROWN CALF OXFORDS—With either receding or plain toes. A wonderful bargain at **$4.95**

Above are positively guaranteed just as represented. No shoes in the store higher than $4.95.

WORK BOOTS $3.00

Sturdily made of brown grain leather with solid leather soles. Just the thing for farm or other heavy work.

Splendid Values at $3.95

We are offering other lines of good quality boots and shoes, goodyear welts, for.... $3.95

SEE WINDOW

M. VENERANDA

Exclusive Men's Shoe Store

JUST BELOW TURNBULL'S - 166 SIMCOE ST.

GAS!

AT YOUR FINGER TIPS

GAS SERVICE IS PRACTICALLY AN INSTANTANEOUS SERVICE

You don't have to run downtown and get it—or around the corner to the store—or even out the door to bring it off the porch. You don't have to order or 'phone for it—or wait until it arrives—

It's there. Right at your finger tips!

At any hour of the day or night there are pipes full of gas waiting to serve you—to cook your meals, heat the water, or keep you warm—a real home comfort.
And when gas has performed its service for you and you turn it off, it is gone—leaving no smoke, soot, ashes or dust.

GAS STOVES .....$25.00 TO $65.00
GAS WATER HEATERS $18.00
(Installation Extra)

Hydro-Electric Power Commission OF ONTARIO
287 GEORGE STREET 'PHONE 108

THREW ACID IN HIS WIFE'S FACE

Toronto Man Disfigured His Wife While Mad From Jealousy.

BURNED HIMSELF.

TORONTO, May 15. — (Canadian Press.)— Charged with doing grievous bodily harm to his wife, Margaret, aged 18, by throwing a quantity of sulphuric acid in her eyes, Arthur Wilson, aged 23, of Toronto, was taken into custody last night. The injured woman was removed to the General Hospital. The right side of her face is badly disfigured and it is not yet known if the sight of her right eye can be saved. Her clothes also were burned. Wilson sustained burns about the neck when the liquid splashed.

He told Detective Clarke that he had been married since last September but that he and his wife had lived together only six weeks.

Inspired by jealousy, he told the police, he waited at the street corner till his wife came along on her way from work to her rooming house and attacked her.

WARKWORTH BOWLING.

First Games Wednesday—Pair of Bowls to Donor of Green.

WARKWORTH, May 15.—The schedule for the softball will be completed when two postponed games are played, Married vs. High School and High School vs. Bachelors. As it stands now, the married men look like the winners. High School will have to win both games to tie them Wednesday evening. Bachelors lost to High School, the score being 9-8. Friday evening an exciting game was played between Bachelors and Married Men, the score being 29-28 for the Married Men. On Monday night the High School was defeated by the Dons by a score of 30-7.

On Wednesday afternoon a number of local bowlers met at the green for the first time this season and presented Mr. G. H. Bensley with a fine pair of bowls. When the bowling club was first organized, Mr. Bensley kindly offered land for the green free of charge. The afternoon was spent in a number of games.

Games of tennis were played on Wednesday afternoon, the first of the season.

Mr. W. A. Kelly, lineman for the Percy Municipal Telephone System, has been busily engaged in extending lines in the vicinity of Hastings. Also two contracts have been signed by new subscribers.

The Ladies' Aid held their regular meeting at the home of Mrs. W. S. Jackson on Thursday afternoon.

TRAFFIC PROBLEMS IN BUENOS AIRES

One-Way Streets Are So Crowded That Traffic Moves Slowly.

BUENOS AIRES, May 15.—The city authorities of Buenos Aires, whose population is approaching the 2,000,000 mark, are faced with a transportation and traffic problem that is ever growing more serious. The city possesses over 520 miles of surface and subway lines, the former carrying 600,000,000 passengers annually and the subway 60,000,000, but these are insufficient to handle the daily passenger movement without over-crowding, delay and congestion.

Additional subways, linking up distantly separated railways terminals with motorbus feeder lines are the necessary solution of the problem, transportation authorities say, but although the company operating the present subway presented a proposition to the city some three years ago to construct a new one, inability to agree on terms has so far prevented its being started.

Many motorbuses have been in operation during the last year, but have eased the transportation facilities of the city only to a slight extent. Indeed, traffic congestion is increased largely with their use, together with the increasing numbers of automobiles.

Streets in the business section of the city are restricted to one way traffic, but even so vehicles in them move at a snail's pace during the busy hours.

MANY MEN WHO ARE ON WATER CANNOT SWIM

Lumberjacks and Others of Like Occupation Are Often Non-Swimmers.

ANYONE CAN SWIM

Sex or Deformity is No Bar to Proficiency at Aquatic Sports.

It is a very strange fact that many who are daily exposed to danger do not know how to swim. This is true of lumbermen, of men in the navy, of many members of crews on ships and boats. It is not underestimating the facts to say that fully twenty-five per cent of all men and boys in Canada over 12 years of age do not know how to swim and the percentage is of course much larger when applied to both sexes and all ages.

There is no pastime or play that is more democratic in its nature than swimming. Where a number of persons are gathered together to enjoy this invigorating sport there is only one line to be drawn—the water level; and the aristocrats are those who can keep their heads above water.

No person has any right to be in a canoe who cannot swim and swim well. The word "educated" applies imperfectly to a college graduate who may be compelled to stand on a wharf and see and hear a helpless person struggling and calling for help and yet be unable to spring into the water and rescue him.

All Are Equal.

Swimming is not only the one sport in which women are at no disadvantage in competing with men but it is the only form of exercise in which one-legged men, the excessively fat and the deformed can engage and be on an equal footing as well.

No man can keep his mind on his business while enjoying a swim and thus does swimming help to preserve mental balance as well as muscular symetery.

Absurd Statements.

According to G. H. Corsan, who will instruct all comers at the Y.M.C.A. next week, the oft repeated assertion that water weakens one is absurd. "I have met a number of men," says Mr. Corsan, "who would not have their sons taught swimming, fearing that they would become too venturesome. The very opposite has been my experience for of many scores of persons helped out of the water not in a single case did I have to help an educated swimmer but always some non-swimmer or some self-taught who thought that he could do what he saw his companions do because he was as old or stronger than they."

FOREST FIRE RAGING

Six Miles North-west of Nipigon, Near C.P.R. Right-of-Way.

TORONTO, May 15.—(Canadian Press).—Word was received last night by W. H. Alderson, chairman of the Northern Ontario Fire Relief Committee, that a forest fire in the Thunder Bay District was six and a half miles north-west of Nipigon, and one and one-half miles back from the C.P.R. right-of-way. The message stated that three settlers had been burned out and that the fire covered an area of 5,000 acres. It is supposed to have been started by settlers burning underbrush and slashings.

MANY HURT IN CROSSING WRECK

One Woman Killed and Nineteen Others Hurt When Engine Struck Bus.

SERIOUS INJURIES.

WINDSOR, Ont., May 15.—(Canadian Press.)—Nineteen of a party of Windsor and Walkerville women, and two men, were injured, and one woman was killed early this morning, when the motor bus of which they were occupants was struck at the Howard street crossing in Windsor by an Essex terminal railway skitch engine. Several of the women are reported to be in a serious condition.

Mrs. H. C. Potter, 40 years old, 357 Hall Avenue, Windsor, died a few minutes after admittance to the Hotel Dieu. Her daughter, May, incurred severe injuries and was taken with many of her injured companions to the same institution. Several of the victims were taken to Grace Hospital.

Frantic husbands, sons, daughters and other relatives of the injured women besieged both hospitals soon after the news of the accident reached the border cities.

ARRANGE LESSONS IN SWIMMING ART

Board of Education Turns Down Offer of Free Tuition.

In many store windows and other public places today may be seen brightly lithographed cards representing a swimmer in action and headed by the caption "C'mon fellows—Learn to swim." This should be a very welcome invitation to many of Peterborough's men and boys, in view of the fact that G. H. Corsan, who will be in charge of all comers to the Y.M.C.A. pool next week, is recognized as the leading authority on all matters pertaining to swimming and life saving. His book "At Home in the Water" is the text book of countless other instructors throughout North America.

Harrington Emmerson, the personal efficiency scientist said, in one of his lessons, that we should find and take the best, easiest and quickest ways if we are to get the best results, using methods developed over a long period of practical work in the aquatic field. Mr. Corsan eliminates all non-essential features from his mass training methods and instils in the mind of his pupil a true confidence in the individual's ability.

The officials of the Y.M.C.A. in mapping out a schedule of classes for Mr. Corsan had hoped to give all non-swimmers in the city schools free tuition during school hours as part of their school work. Unfortunately the principals of schools and members of the Board of Education felt that with examination time close at hand it would be unfair to disrupt school classes for a week. It is with reluctance, therefore, that the plan has been dropped. Boys and men are being enrolled for a course of six lessons at a very modest fee and parents who are desirous of entering a boy are advised to phone the Y.M.C.A. for information.

DUNSFORD PERSONALS

DUNSFORD, May 15.—Mr. and Mrs. Edgar Vanstone and son Jack of Toronto were guests of the latters' grandmother, Mrs. E. Kennedy, over the week end.

Mr. and Mrs. Noman McCullen of Toronto visited Mr. and Mrs. W. B. Kennedy over Sunday.

Mr. and Mrs. Walter Kennedy and Leanora of Lindsay visited friends in Dunsford on Sunday.

Mr. and Mrs. Geo. Cooke of Toronto, accompanied by Mrs. Webb and daughter, Dorothy, visited Dunsford friends on Sunday.

Miss Ruby Bell of Lindsay visited at the home of Mrs. W. J. Thurston over the week end.

Miss Mildred Robertson, who has spent the winter in Toronto, has returned home for the summer months.

Mrs. S. Arnold of Toronto was a guest of Mr. and Mrs. Roy Robertson over the week end.

Mr. and Mrs. Walter Burgess and family were guests of Mr. and Mrs. Geo. Burgess on Sunday.

Miss Margaret Middleton of Omemee visited at the home of Mrs. R. Graham last week.

Mr. and Mrs. James Haggard of Peterborough are visiting at the home of the latter's parents, Mr. and Mrs. J. B. Kennedy.

Mr. Ed. Burgess, who lives two miles from the village reports having planted a few potatoes in a new way last year, and they turned out alright. He just simply took them out and laid them on the ground on some rather rich land and spread a good thick coating of straw over them. They grew and Mr. Burgess claims they were very nice potatoes, very uniform in size and the skin was very clear.

He has quite a few planted in the same way already this year and he is patiently waiting to see what the results will be.

County Road Work.

Mr. E. Mitchell of Lindsay, road foreman, has taken the job of fixing the road down by the Star Cheese factory about three miles east of the village. He and his gang of men came down last week, and Mr. Will Myers went down with his engine Monday. He is going to operate the county stone crusher for a while.

BRIGHTON LODGE BIRTHDAY PARTY

Rebecca Lodge Celebrates Second Anniversary by Social Evening.

FINE BANQUET

BRIGHTON, May 15—Tuesday evening the Brightonia Rebecca Lodge held their second annual birthday banquet in the I.O.O.F. club rooms.

The bountifuly laid tables were done in green and pink decorations with pink roses. The birthday cake held two candles, green and pink. At nine o'clock the guests assembled in the dining hall where they did justice to the sumptuous dinner provided by the ladies.

The programme of the evening consisted of toasts, solos and readings. The toast to the King was proposed by the Noble Grand, Mrs. R. J. Taylor, and responded to with "God Save the King." B. C. H. Becker proposed the toast to the Rebeccas and Mrs Johnson, Past District Deputy President of Trenton ably responded. A toast to the ladies was proposed by G. S. Langdon who said his mind was full of the subject. This was replied to by Mrs. C. T. Lapp who presumably knew much more about the subject than the proposer. In her clever way she stated many facts which could not be denied, some being that at no age, from babyhood to boyhood, from boyhood to manhood and from bachelor to benedict, was man able to do without woman; another being that God made man and he took all that was good in man to make woman. Even though Kipling described woman as "a rag, a bone and a hank of hair" it is well known that he was a great admirer of the fair sex. In her closing remarks she said that woman was the inspiration of many of the most beautiful poems. The toast to the Oddfellows was proposed by Mrs. Vera Goodrich who believes that Rebecca Degree is just a higher degree in Oddfellowship. Dr Rundle in responding to this told how woman got her name. After man was made, God made something else and He looked at it and then looked at man. He felt sorry for man and said woe man. (Dr. Rundle said "It has been woe man ever since.") Man thought it was a new name for this object he had made and called it woman.

Walter Smith proposed the toast to the visitors and Messrs. Miller and Kellar and Mrs. Seabrooke, all of Trenton, responded.

They said that Trenton Lodge had a great interest in Brighton Lodge for they had instituted it two years ago.

Miss Colleen McCann gave an instrumental. Mrs. F. J. Bradley and Miss Gwyneth Frise both sang in their usual pleasing manner. Miss Ola Greenfield entertained her audience with one of her clever readings.

The tables and dishes magically disappeared and the guests spent the remaining hours in dancing and cards.

Mother's Day Service

A special service was held on Mother's Day in the Methodist Sunday School. One of the pleasing incidents of the programme was when Mrs. S. Davidson, representing all the mothers of the Sunday School, was presented with a bouquet of flowers by little Jean Macklam. Master Willie Tait read an appropriate address.

The children represented all the children of the Sunday School.

Mrs. Davidson made a suitable reply stating that every day should be made mother's day.

Personals

Mrs. M. Stoneburg of Toronto has been spending a couple of weeks with her parents, Mr. and Mrs. U. Strong.

Arthur Allen has returned from a business trip in Niagara district.

Ernest Way of Toronto was at his home in Brighton for the week-end.

Miss Jean Roblin is slowly recovering from her serious illness.

Mr. and Mrs. R. T. Pettengill and Mrs. Jack Davern motored to Kingston today.

PEERLESS ERASMIC
THE DAINTY SOAP

AFTER using Erasmic there is no hardening or tightening of the skin such as is common after the use of many ordinary soaps.

Pure fats and vegetable oils, and the special herb which gives the soap its lovely deep purple colour produce a charming bloom and freshness of complexion. 84

Made by ERASMIC PERFUMERS, London and Paris

SUMMER HOLIDAY STILL IN DOUBT

No Definite Date Set by the Merchants for Half Day a Week.

There have been rumours heard regarding the half-holiday which has been observed throughout the summer months since July, 1913. It is alleged that for this year the custom will be suspended, but thorough investigation fails to reveal either the source or grounds for the statement.

Several suggestions have been received to the effect that the holiday be on Wednesday afternoon instead of Thursday, and that they run through June to August, instead of from July to September.

All agree that the holiday system is necessary, but abused by certain grocers who disregard it and insist on remaining open. They say that legislation should be made effective forcing all stores to remain closed on the specified half day, otherwise the summer half-holiday will never be a success.

Read the advertisements. They are a short cut between you and the maker of goods. From them you sift out what you need and what you can afford to buy. They save you time and steps.

DOMINION STORES
Limited
CANADAS LARGEST RETAIL GROCERS

IT'S A PROFITABLE HABIT

The million and more customers who have formed the habit of ordering their complete grocery order each week at their nearest DOMINION STORE have found that it pays them handsomely in the consistent savings they are able to make. The same habit will pay you, too.

H. P. Sauce, Bottle 25c | Evaporated Peaches 19c lb.

JAM 4 lb TIN OAKVILLE OR HARVEST STRAWBERRY Reg. Price 69c **63c**

SOAPS P. & G. GOLD 17 BARS $1 | **REGAL SHAKER SALT 10c**

SARDINES KINGS PLATES NORWEGIAN IN PURE OLIVE OIL **2 TINS 25c**

PINEAPPLE SINGAPORE SLICED **19c TIN**

SALMON MILL STREAM BRAND CHOICE PINK **2 lb TINS 29c**

EXTRA SPECIAL OFFER **RICHMELLO** PRODUCTS ARE THE FINEST OBTAINABLE
1/2 RICHMELLO TEA, RICHMELLO COFFEE, RICHMELLO COCOA } ALL FOR **85c**
Regular 98c Your Saving 13 cents

PURE QUEBEC **MAPLE SYRUP** No. 10 TIN **$1.89** | SHELLED **WALNUTS** ARLEQUIN 1/2 **39c**

PERFECTION **FLOOR WAX** 1 lb TIN **29c** | **BACON** MAYFIELD BRAND SLICED **37c lb**

EXCELLENCE **DATES** 3 Pkts. 29c | **SNAP** HAND CLEANER **15c** | LARGE ASSORTMENT **BISCUITS** 29c
Cheese, Animals, Ginger, Social, Tea, etc. 72C

Our Great Victoria Day Special!

FREE PANTS

Saturday and Monday with Every Order for Suit or Overcoat

Made to Measure

At Our Regular Price of

$24

There is no advance in price—the Extra Pants are absolutely FREE!

And our usual guarantee of perfect fit goes with every order

You know what wonderful value Regent Clothes are at the regular price of $24 to order, and can see at a glance what an attractive offer this is. Don't miss it. Make sure to be here on either Saturday or Monday and get the EXTRA PANTS FREE!

That extra pair gives double wear to your suit and cuts the cost in half

— Remember the Address —

The REGENT TAILORS

Branches All Over Canada

326 GEORGE ST. ARCADE

NORTH DURHAM LEAGUE FORMED IN TWO GROUPS

H. Ryley, of Bethany, Elected President at Organization Meeting in Millbrook.

SINGLE SCHEDULE.

League Will Affiliate With O. A. B. A.—Replacing Old E.M.C. League.

MILLBROOK, May 1[illegible] — The anual meeting of those interested in baseball for this district was held at Bethany on Tuesday evening, notices having been sent to the following teams: Mount Pleasant, Omemee, Mount Horeb, Janetville, Black stock, Yelverton, Pontypool, Bethany, Nestleton and Millbrook. All of these had representatives present with the exception of Mount Horeb and Omemee.

Hon. President W. Hannah was asked to take the chair and plans for the formation of the new league were discussed.

Moved by R. J. Burn, seconded by G. W. Sayles: That we form a new league to be known as the North Durham League.

The election of officers was then held, the list being:

Hon. Presidents, A. J. Fallis, M. P.P., W. F. Bowen, M.P., and W. W. Hannah.

President, H. Ryley, Bethany.

1st Vice-President, Dr. McNeil, Pontypool.

2nd Vice-President, H. Porteous, Nestleton.

Secretary-Treasurer, P. Stinson, Millbrook.

Executive, R. J. Burn, Janetville; Dr. Hamilton, Bethany; G. W. Sayles Millbrook; P. Phelp, Nestleton; G. Crawford, Blackstock; G. Shield, Mt Pleasant; A. Stewart, Pontypool; G. Evans, Yelverton.

Stinson-Burns—That the executive transact all business of the league, secretary-treasurer having no vote, and the president only in case of a tie vote.

Magill-Sayles— That we have one umpire for each game, and that he be paid the sum of $3 for his work; also that he stand behind the pitcher.

Burns-Evans—That the executive arrange for umpires for the play-off games.

Two Sections.

Payne-Magill—That we play in two sections, the first to consist of Millbrook, Bethany, Mount Pleasant and Janetville; and the second of Pontypool, Yelverton, Nestleton and Black stock.

Burns-Jackson—That we play single schedules, and that first and second teams in each section play home and home games to declare winners of each section, and that the winners of each section play home and home games to declare winner of the league.

Sayles—Porteous—That this league affiliate with the O.B.A., winners of the league to pay half, and the league half the expense of the same.

Burns-Hannah—That we play under O.B.A. rules, except any changes made by our local by-laws.

Burns-Sisson—That we amend our time for protest rule to read 3 days instead of 24 hours.

Burns-White—That the membership fee be $3.24 for each team who has not already that amount to its credit in the league.

Sayles-White—That each team deposit $25 marked cheque with the secretary-treasurer before June 1st, to be used in case any scheduled game is defaulted.

Hannah-Burns—That we be governed by rules of former E.M.C. League with the exception of above amendments.

Draw Schedule May 24th.

It was arranged that schedule for District No. 1 be drawn up at Bethany May 24th, and that the schedule for Section No. 2 be arranged by said section at its earliest convenience and that it also appoint an umpire.

Sayles-Hannah—That J. Cathcart and J. C. Cummiskey be umpires for Section No. 1.

The attendance was most encouraging, about 50 being present.

Notice to O.B.A.

The following is a copy of a letter sent by P. Stinson, sec.-treas. of the new league to the Sec.-Treasurer of the O.B.A.

Millbrook, May 13, 1925

Mr. A. J. Walsh, Sec.-Treas., O.B.A. Toronto:

Dear Sir: In reply to your letter of the 8th inst., I beg to inform you that the old E.M.C. League has been disbanded.

At the annual meeting held in Bethany, May 12th, a new league was formed under the name of the North Durham League, comprising all the village and country teams in this locality.

The south section, comprising Elizabethville, Garden Hill, Kendal and Newtonville, have formed a league of their own in the southern part of the county.

I enclose herewith money order for sum of $10 membership fee. Kindly send me acknowledgment of same, and copies of rules and bylaws.

The suggestion is offered that an official pass be given the president and secretary of each league affliated with the O.B.A. that would admit these officials to any game under the Amateur Baseball Association, during the season. A great deal of work devolves on these officers, and if recognized by the O.B.A. in this manner greater interest would be created and amateur baseball generally would be benefited.

I would appreciate hearing from in this regard. Yours truly,

P. STINSON, Sec.-Treas.

WALTER H. SHANG
Ney York Yankees
Catcher

Born—Wales, N. Y., Aug. 22, 1890.

Major League Career—Awarded to Philadelphia Athletics in 1912, coming from Buffalo club of International League. Traded to Red Sox along with Bush and Strunk in 1917 for $60,000 and Players Gregg, Chet Thomas and Kopp. Traded to Yankees with Hoyt and Harper for Vick Pratt and Thormahlen at end of 1921 season. (Has also played third base and the outfield.)

Outstanding Feats—Made eight assists while catching game on May 20, 1920. Tossed out six St. Louis base runners on May 12, 1915. Both rate as American League records. Batted .444 in 1918 world series. Has been in six of the classics.

SOCCER NOTES

The following Massey players are asked to be at King Edward Park to-morrow for the game with De Laval. Kick off at 3 o'clock:

Saunders, Sharman, Hotston, Westlake, Smith, Underwood, Dossett, Walker, Hodson, Middleton, Billingsley. Reserves: Williams and Slaughter.

SOCCER TEAM.

Canadian Woollens juveniles to play De Laval Saturday, May 16:

Goal, T. Walsn; right back, E. Vinett; left back, J. Johnston or J. Goldie; right half, E. Rose; centre half, W. White; left half, T. Markham or A. Pammett; outside right, V. Dallin; inside right, E. Macphail; centre, K. Mitchell; inside left, W. Dorrington; outside left, J. Sturgeon. Reserves, Walton and P. Vinette.

BILLY EVANS SAYS

Add Earl Sande to the list of comebacks.

Badly injured in a spill about eight months ago it was predicted that America's premier jockey would never ride again.

It was feared that Sande's poor physical condition as a result of the accident would prove a serious handicap. It was also believed that he would lack some of the courage that always featured his work.

Apparently Sande is fit physically and has lost none of his old time nerve. In his first three starts he put over as many winners.

His best bit of work so far was winning the Dixie handicap on Sarazen, from a good field. Sarazen proved he could carry the weight.

Few jockey are the equal of Sande in rating pace. That is where he has the edge.

* * *

In all probability several prominent turfmen who had an option on Sande's services and passed it up are mighty sorry.

* * *

RIGHT DOPE.

The Boston Red Sox still have Outfielder Bob Veach on the pay roll, also a recruit outfielder by the name of Vache.

I am making this statement to set at rest the belief among many of the fans that the newspapers are constantly mispelling Veach's name.

During one week I had at least a score of inquiries on this point. While the fans saw the name of Vache daily in the Red Sox lineup, a majority of them believed it was Bob Veach and that the official scorer had merely jumbled the spelling.

The same letters are used in spelling Veach as Vache. Incidentally, it is not unusual for the printer setting up the box score to get a letter in the wrong place. Such a mistake sometimes slips by the proof reader.

Vache is a big husky right-hander, better than six feet and weighing about 190. He is very fast for his size and weight. He takes a healthy swing at a ball that would shame Babe Ruth's best.

In other words, he can hit.

* * *

Vache in appearance is a double for the late Frank Chance, except that he is built along larger lines. He's making good.

* * *

PINCH PITCHER.

"Vean Gregg should be a whale of a relief pitcher for us," remarked Manager Stanley Harris to me during the spring training trip.

"He still has plenty of stuff, and if given the proper rest and has his spots picked, should be a great help to my club."

Gregg has on three or four occasions already proved the wisdom of Harris' judgment.

His work as a pinch pitcher has been almost perfect. Recently, sent into a game against the Athletics with the bases filled and only one out, he fanned Welch and Simmons, two powerful right-handed hitters.

His relief pitching saved the game.

* * *

Twelve years ago, Gregg was the best southpaw in the American League. He ranked close to the great Rube Waddell at his best.

UNIQUE THEORY.

Bumped into Jock Hutchison in Chicago recently. Jock is the wit of golfdom.

During the winter in Florida, and this spring, he has been doing his best work in the first 18 holes, invariably slumping in the last 18 of every 36 hole match. He explains it by saying his clubs get to feel heavy.

Jock expressed the opinion that he intended having a heavier set of clubs made for morning play than afternoon. It is not unusual for players to claim the clubs get heavy to swing in the final holes of a 36-hole match.

Possibly Jock was only kidding but for years ball players have adopted such a theory. That is why Ty Cobb always swings three bats as he walks to the plate. Throwing away two of them as he steps into the batter's box makes his regular bat feel extremely light.

* * *

It would be interesting if Jock would make a golf experiment of a theory that has always worked out in baseball.

HAMMOND OUT TO GET NINTH LETTER

Jack Hammond, Harvard baseball captain, is well on his way toward equaling the record hung up by George Owen, all-round Crimson athlete, a few years ago. Hammond hopes to annex his ninth varsity letter this season.

WHITE SOX SHOW SPEED ON BASES

The Chicago White Sox evidently refuse to believe that base stealing has become a lost art. In the first 10 days of play the team chalked up 16 stolen sacks, or almost twice as many as any other club in either major circuit. Speed, and plenty of it, seems to be the Hose by-word.

VALUABLE COW DIED.

Thomasburg Man Sustained Severe Loss—Many Visitors in the District.

THOMASBURG, May 14. — J. Chappelle lost another one of his best cows, which died last week.

Harold Miree was the guest of Mr. and Mrs. E. Weeks on Sunday.

J. H. Blokely and family visited G. Wallace of Ivanhoe on Sunday.

Mrs. F. Yates of Toronto is visiting her father and mother, Mr. and Mrs. Wm. Kerr.

Mr. and Mrs. Vance and children, and Mr. and Mrs. Harold Morton and daughter, Ana were the guests of W. A. Holbert on Sunday.

The singing by the choir of mothers on Sunday evening was very appropriate and the service was largely attended.

Harold Miree left on Monday for Boulter, where he will make cheese this season.

Mr. and Mrs. C. McGuire of Stirling visited Wm. Kerr and C. S. Fennell on Sunday.

Quite a number attended the missionary Mock Trial given by the members of the Epworth League in the Methodist church on Friday evening.

Wm. Grills has sowed sixty bushels of grain, eight bushels being fall wheat.

The dwelling of Thomas Orr of Fuller caught fire one day last week and burned the roof quite badly.

A few more of the people here are getting the telephone put in.

Mr. and Mrs. F. Yates of Scarbora Beach were the guests of Miss Pheobe Kerr on Sunday.

Mr. and Mrs. H. Vance were the guests of Edwin Mortons on Sunday.

CHICKS LIVE A LIFE OF LUXURY

Beautiful Little House and Plenty of Food is Provided For Them.

GROW RAPIDLY.

Twenty-five little Plymouth Rocks, destined for a life of intensive usefulness as providers of the family egg, or for a quick exit via the broiler or roasting pan, are having a good time in the window of Frank Dawson's feed store on Water street. Under a tin pagoda-like arrangement, they are supposed to have a night refuge. During the day, they spend most of the time picking Blatchford's Chick Scratch out of a dainty little feeding trough, also of galvanized tin.

This is the food that makes them grow and keeps them in good condition. They increase day by day in weight and circumference and appear to be in excellent condition. The man who provided them had a batch of three hundred hatched out recently and didn' lose one, a record when the tender qualities of little chicks are considered. He gives the credit to this particular type of food, the Blatchford Chick Scratch.

PARIS, May 13.—Three members of the Battalion d'Afrique, the members of which are ex-convicts, were arrested at a train wreck and charged with stealing money and jewels from the injured.

FRENCH LASSIE IS HAILED AS STAR VAMPIRE

Jetta Gondall, Too Realistic in Reel Roles, Signs Agreement.

IN STARDOM

"Cocktail of Emotions," Says de Mille, the Picture Producer.

By LINCOLN QUARBERG
(United Press Staff Correspondent)

HOLLYWOOD, May 15 (United Press).—Jetta Goudal, famous French actress, who was "too realistic" in her screen-acting to play in the same picture with Rudolph Valentina, has signed a long-term agreement to appear in vampire roles for Cecil DeMille, independent producer, director.

Miss Goudal was picked as DeMille's latest candidate for stardom after she had been dropped from the cast of "The Sainted Devil," in which Valentino was starring. She has sued Famous Players-Lasky for breach of contract, claiming she was dismissed on complaint of Valentino's wife, who thought her acting in vamp role opposite "the sheik" was "too realistic."

DeMille, who bolted the "movie trust" to head the independent movement among film producers, likes Miss Goudal's "realism," and predicts she will become the premier vampire of the screen. He plans to star her in a series of colorful productions, allowing wide play to her high-powered emotionalism.

"Jetta Goudal is a cocktail of emotions," declared De Mille. "She has color and a wide range of interpretative power.

"I am planning to use her in a series of parts that will exploit to the limit her splendid Gallic vivacity. It is my judgment that it will be only a short time until public demand will create her a star."

Miss Goudal was born in Versailles, France, 20 years ago. She ran away from strict parents at the age of 15 and joined a French barn-storming company, playing "Sappho" and other traditional roles until she decided to sail for America.

She is the latest member of the "foreign legion" to achieve success in American films, following the trail of Ernst Lubitsch, Pola Negri and Eric Von Stroheim, who comprised the vanguard of foreign celebrities who invaded Hollywood and won almost instantaneous success.

The French actress, however, had never appeared in a motion picture before coming to America. She won sudden recognition by her work in "The Spaniard," recently released, and was to have co-starred next with Valentino in a Paramount picture. Then came her "break" with Players-Lasky and her first opportunity with DeMille in featured roles.

* * *

Bruce Castellani, former wrestling champion of Italy, has quit the mat to become a screen actor.

Castellani has already appeared in one picture in the rols of a bull-fighter, and he has signed for other productions to be made during the year.

In "Quo Vadis" the giant wrestler played the part of "Ursus," devoted slave of the beautiful Christian girl, Lygia, who breaks the neck of a bull to rescue his mistress.

Catellani proved his fitness for the part by seizing a bull by the horns and actually throwing the animal.

The Italian's stature and picturesque personality combined with his strength have put him in popular demand with directors, and he is playing "strong man" parts in a variety of embryo productions. He declares he is making too much money to return to the wrestling profession.

* * *

Rudolph Valentino's next screen offering will be "The Bronze Collar," a romantic story of California in the days of Spanish rule. The picture is to be produced on a lavish scale by United Artists, to whom Valentino was signed after leaving the employment of Famous Players-Lasky. In it he plays the part of a devil-may-care fellow who "fights, rides and loves," and the producers promise the sheik's admirers there will be plenty of "action, thrill and romance."

THEATRES

AT THE ROYAL

TOM MIX SCORES SUCCESS IN "RIDERS OF THE PURPLE SAGE."

Playing the part of Lassiter, Tom Mix is attracting great crowds at the Regent Theatre, where this William Fox screen adaptation of Zane Grey's famous novel, "Riders of the Purple Sage," is playing for 3 days.

In this virile drama of pioneer days, Mr. Mix portrays the part of a Western hero who, like a devastating angel, swept through the countryside of the early settlement and made his name a terror to right a great wrong. He plays it so convincingly and with such a wealth of dramatic force that the role is destined to stand as one of his greatest.

The closing scene of this throbbing drama of the great Western desert is staged in the mountains, in a snot of great natural grandeur. To save a girl and her sweetheart from a force of pursuing rustlers, a huge rock is dropped down a sheer cliff, crushing to death many of the horsemen.

Running through the entire picture is a powerful, absorbing love story that breaths the ruggedness and the wholesomeness of the great West. One of the biggest surprises is the discovery of the identity of the mysterious masked rider.

AT THE REGENT

"FIGHTING THE FLAMES" REAL THRILLER WITH WONDERFUL BOY ACTOR.

"Fighting the Flames" is well worth seeing. A good story with a morale — lots of thrills and fire scenes, but in our mind the outstanding feature is the marvellous work of little Frankie Darrow. We cannot think of a better child actor on the screen to-day. Frankie has only appeared in three pictures, and already has earned the title, Baby Barrymore of the screen. He plays the part of a ragged street urchin, who becomes the "pal" of the heroic young fireman.

There is something thrilling about the life of a fireman with the engines rushing madly on. Even when we were kids we used to hang around the firehouse and follow the trucks.

The children will "eat it up," and it's one picture for the whole family —as clean as a hound's tooth.—Fan-Fan.

SUCCESSFUL AMATEUR NIGHT AT ROYAL.

Last night at the Royal another list of local talent pleased the large audience, who were liberal in their applause. The hit of the evening, or it would be fairer to say, the act we most enjoyed was a Spanish Dance number by the two Miss Bradleys and Miss Waudby. In the order of their presentation last night:

Nellie Babbs—Sally.
Billy Gaskin—Violin solo.
Miss Logan—Dutch Dance.
Wm. McIntyre—Step-dancing.
Rachael Walker—Recitation.
The Misses Bradley and Waudby—Spanish Dance.

Mr. Harris was his usual funny self, and introduced two new songs, "Oh Katherina," and "Rock-a-bye Baby Days."

AT THE CAPITOL

"CHARLEY'S AUNT.

A filled house at the Capitol Theatre last night literally rocked with laughter over "Charley's Aunt," the screaming farce that movie directors have made out of the well-known stage play.

"The play was good, but it was nothing like this," remarked one man who watched the unfolding of the hilarious adventures of the celebrated aunt, "from Brazil, where the nuts come from." For sheer foolishness that makes irresistible chuckles ripple almost unceasingly through the house, "Charley's Aunt" stands alone. The spectacles of Syd Chaplin, with prim side curls and old-fashioned bonnet, pausing in his delineation of the aged lady to smoke a cigar and refresh himself with a little drink, is ludicrous in the extreme.

The acting by Chaplin carries off the honors of the piece. It is so refreshingly ridiculous. Shoved by fate and his two chums into the role of a visiting aunt without a moment's notice, he proceeds to conduct himself admirably for a time, then lets loose and creates a 'circus,' as he calls it, with his "chicken hawk" admirer striving to retain a semblance of respect for an elderly lady who persists in such harmless little antics as lying on the top of a stone wall and knocking off the silk toppers of the pedestrians below. As the "aunt" expresses it to her two confederates, "he keeps calling me names of pet worms and flowers."

The Lady's conversation is remarkably frank. She answers, when interrogated as to her supply of children: "Only a few. None to speak of." The consternation which envelops the assemblage over some of her antics is shared by an amused audience, watching with glee the efforts of a strapping young man to enact the role of an elderly female of the mid-Victorian period.

"Charley's Aunt," Donna Lucia d'Alvadorez, is a rich widow from Brazil. Her arrival causes a ripple of excitement between an elderly guardian of the two young ladies, who are enamored of the aunt's nephew and his chum, and Sir Francis Chesney, a baronet with pecuniary difficulties. Their race for "her" favor and the manner in which the "lady" eggs them on make some side-splitting incidents.

The "aunt" does very well in her mindful moments. When she forgets her role, she makes some remarkable trips in her speech and actions. What adds materially to the interest of the comedy is the fantastic nature of the sub-titles. They alone make some of the real laughs with which the whole farcical picture abounds. Another noticeable element is in the orchestral music. This is descriptive and interesting, and includes the odd tic-a-tac music that marked the appearance of the three old gossips in "Way Down East." Anyone who saw that picture will remember the additional interest given it by this peculiar selection, which is used in 'Charley's Aunt' to herald the advent of the old, disliked guardian.

Anyone who likes to laugh, until he or she forgets any possible worry or trouble of the day, to laugh until one's sides ache, should not take the 'risk of missing "Charley's Aunt." The spectacle of the "little passing flower" of the staid gentleman emerging from behind a friendly curtain to appear in bonnet and curls above, and grey trousers topped by pink suspenders below, is one of the most eccentric moments of a farce packed with fun and mirth.

See the respectable-looking old "lady" shed her black skirts behind a screen where two frantic young men try to reinstate "her" in proper clothing, see her get mixed up with her admirer in a broken garter incident see her enact the role of "the life of the party" in the luncheon scene, and flirt with her two elderly admirers while trying to conceal the presence of a large black cigar in her pocket, see her try to follow out the admonition to "keep your voice up and your skirts down," and you will laugh yourself sick. You can't do anything else.—Jeannette.

SCENE FROM "FIGHTING THE FLAMES"

At the ROYAL Tonight and Tomorrow

REGENT THEATRE

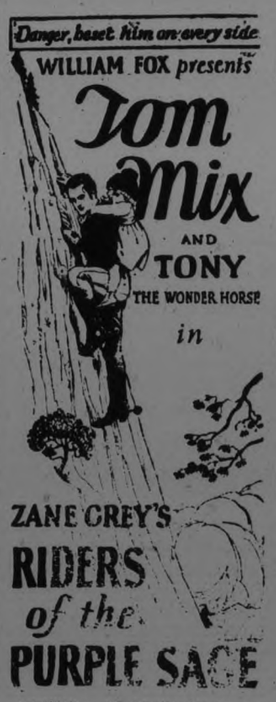

EXTRAS

Western
BILLY SULLIVAN

LOADED DICE

IMPERIAL COMEDY

HIGH JINKS

LARRY SEMON

GALL AND GOLF

Ken Blood's Orchestra in Attendance

LISTEN FOLKS! Right now we have one of the Best Shows ever shown in this town. Ask any one of the hundreds that attended last night! Money cheerfully refunded if not satisfied.

NO ADVANCE IN PRICES. MATINEE DAILY
SPECIAL PAY DAY MATINEE FOR CHILDREN SATURDAY

We Do Not Need An Advertisement To-Day

The Peterboro Fire Department and Peterboro citizens are doing our advertising for us. Ask any of them—they'll tell you that

"FIGHTIHG THE FLAMES"

is the best picture of its kind that ever played this man's town.

FIRE CHIEF GIMLETT SAYS:
"Fire scenes look like the real thing. Good moral. Thrilling action. Good stuff."

ORVILLE WILSON SAYS:
"Certainly goes right into the details of fire fighting."

Don't let the kiddies miss it!

or "The Speed Boys" or Dinkey Doodle or The Iron Man.

NOW **ROYAL** NOW

Coming — "Tomorrow's Love."
Pat O'Malley and Agnes Ayres
A comedy of the first year of married life.
Dedicated to the perfect husband. God rest his soul!

PROTECT YOUR HOME

Against the ravages of the elements.

A coat of Elephant Paint will insure your home against the wear and tear of changing weather.

"Save the Surface and You Save All"

Brown's Hardware
171 SIMCOE STREET
Just Around the Corner from George Street.

Job Printing

IN ALL ITS BRANCHES

TWO, THREE AND FOUR COLOR WORK

All our work guaranteed both as to quality of Stock and workmanship.

PRICES REASONABLE

Factory Forms
Loose Leaf Ledger Sheets
Ledgers and Binders
Office Stationery and General Printing
Society Stationery
Visiting Cards
Wedding Invitations and Announcements
Wedding Cake Boxes and Cards
Counter Check Books
Letterheads
Envelopes
Invoices
Statements
and everything that can be done in the most Up-To-Date Printing Offices.

Telephone 1600 and our Representative will call

"The National Smoke"
WILSON'S
BACHELOR
Still the Most for the Money
10c.
ANDREW WILSON & CO.

CHICAGO BLANKED YANKEES AGAIN PENNOCK LOSING DUEL TO LYONS; MACKMEN WIN SEVENTH IN ROW

Four Leading American League Teams Turned in Victories Thursday.

SPEAKER INJURED

Twisted Knee Forces Cleveland Manager to Visit Rochester Bone-setter.

CHICAGO, May 14.—Chicago shut-out the New York Yankees two days in a row by blanking them today, 1 to 0. The game was a pitching duel between Lyons and Pennock, the former being touched for seven hits while the latter allowed only four. Two of the local hits were bunched in the sixth with a stolen base sandwiched in between, which resulted in the only run of the game.

New York ....000000000— 0 7 0
Chicago.... ....00000100x— 1 4 1
Pennock and Schang; Lyons and Schalk.

Athletics, 4; Tygers, 2.

DETROIT, May 14.—The Philadelphia Athelics won their seventh consecutive game today, defeating the Detroit Tygers, 4 to 2. Rommel pitched his sixth victory, the contest being one of the fastest played on Navin Field so far this season. The score:

Philadelphia.. ....102100000— 4 11 0
Detroit ....011000000— 2 6 0
Rommel and Cochrane; Doyle, Johnson and Bassler.

Cleveland, 4; Boston, 3.

CLEVELAND, May 14.—Cleveland made it three straight from Boston today, winning 4 to 3. Pitcher Ben Karr won his own game driving in two runs, including the winning one in the ninth inning.

Manager Speaker was out of the game with a twisted knee, which forced him to leave for Rochester, N.Y., tonight for treatment. The score:

Boston.... ....010000020— 3 10 0
Cleveland ....000020002— 4 7 1
Ruffing and Picinich; Kerr and Myatt.

Washington, 5; St. Louis, 3.

ST. LOUIS, Mo., May 14.—George Sisler hit in his 29th straight game, and Ken Williams increased his home run record to seven, but Ernie Wingard's wildness cost the St. Louis Browns a defeat today at the hands of the Washington Senators, 5 to 3, in the third game of the series. Score:

Washington.. ....001030010— 5 6 1
St. Louis.. ....20000010— 3 8 0
Coveleskie and Ruel; Wingard, Danforth and Severeid.

BASEBALL STANDING

NATIONAL LEAGUE

	Won.	Lost	P.C
New York	17	6	.739
Cincinnati	11	11	.500
Brooklyn..	12	12	.500
Philadelphia..	12	13	.480
Chicago....	11	12	.478
Boston	11	13	.458
Pittsburgh	10	12	.455
St. Louis	9	14	.391

AMERICAN LEAGUE

	Won.	Lost	P.C
Philadelphia..	18	5	.783
Washington..	16	8	.667
Cleveland	15	8	.652
Chicago....	17	10	.629
St. Louis	12	16	.428
New York	7	16	.318
Boston	7	17	.292
Detroit	8	20	.286

INTERNATIONAL LEAGUE

	Won.	Lost	P.C
Baltimore	19	7	.731
Buffalo....	18	13	.581
Toronto....	16	12	.571
Jersey City....	16	12	.571
Reading..	11	16	.407
Syracuse..	8	16	.333
Newark....	8	19	.296

CHAIR CROWNED CATCHER SMITH OF PITTSBURGH

Struck Boston Spectator in Argument and Crowd Swarmed Onto Field.

GIANTS BEAT BIRDS

Tied Up Game in Ninth and Won in Twelfth on Kelly's Double.

BOSTON, May 14. — Pittsburgh defeated Boston today, 7 to 1, in a game punctuated in the eight inning by a near riot which took several policemen to quell.

The trouble started when Earl Smith, Pittsburgh catcher, ran toward the grand stand for a foul fly which he failed to catch. He became embroiled in an argument with W. J. Lewis, of Boston, a spectator. They were preparing to "mix" when, onlookers said, Smith struck a spectator a glancing blow. Police and others intervened and Smith was ordered from the game as the crowd swarmed on to the field. As he passed down the steps to visiting team's quarters beneath the grandstand, a chair thrown by an unidentified spectator landed on top of him. Although the game was one-sided and the feeling was not strong, the police had difficulty for a time in handling the crowd. The score:

Pittsburgh ....02210000 2— 7 11 1
Boston..... ....100000000— 1 5 0
Morrison and Smith, Gooch; Barnes, Kamp, Batchelder and Gibson.

New York, 5; Cincinnati, 4.

NEW YORK, May 14.—Waging an uphill fight against Cincinnati, the Giants tied the score in the ninth inning and won in the twelfth by a score of 5 to 4 today. Southworth's home run with Walker on base forced the game into extra innings and a double by Kelly drove in the winning run.

It was Golden Jubilee Day at the Polo Grounds, and many baseball notables were in the crowd of 15,000 that saw the game. Score:

Cincinnati.. ....100010011000—4 10 2
New York.....001000003001—5 8 1
Luque and Wingo; McQuillan, Greenfield, Huntzinger and Snyder, Hartley, Gowdy.

Chicago, 4; Phillies, 2.

PHILADELPHIA, May 14—Alexander held Philadelphia to seven hits to-day and gave Chicago a 4 to 2 victory. Errors played a large part in the scoring of Philadelphia's two runs in the sixth inning, but an error by Fonseca evened things in the seventh and paved the way for the Cubs' winning tallies. Score:

Chicago.... ....001000300— 4 11 3
Philadelphia.. ....000002000—2 7 1
Alexander and Hartnett; Mitchell and Henline.

St. Louis, 8; Brooklyn, 4.

BROOKLYN, N.Y., May 14 — The St. Louis Cardinals evened the series with Brooklyn to-day by taking the second game, 8 to 4. Grimes started for the Robins, but lacked control, giving way to a pinch hitter in the eighth, and Oeschger finished the contest. Score.

St. Louis ....30010202 0— 8 9 3
Brooklyn.. ....01002010 0— 4 8 0
Sothoren and Schmidt; Grimes, Oeschger and Taylor, Deberry.

INSIDE GOLF

By CHESTER HORTON

Maker of 51 Golf Champions. "Golf's most successful teacher," says "Chick" Evans

What the ordinary golfer most needs for 25 to 50 yards more from the tee is the golf-old knack of wrist action in the forward swing. This is easy to acquire and the best way I know of to get it is to visit the professional. There isn't a professional anywhere who doesn't know how to sling his wrists into the hitting blow and to impart the knack to the player is one of the easiest tasks he has. There are a number of things that prevent correct wrist, or hand, action in the forward swing, and while I can tell you how to get this action, the professional can see at a glance what may be preventing you from getting it. Wrist and forearm rigidity in the back swing, taking the club back too fast, loosening the grip at the top, trying to hit with the body instead of with the clubhead are a few of the things that interfere with correct wrist action.

(Copyright John F. Dille Co.)
(Copyright, Chester Horton, 1925—reproduction in any form strictly prohibited.)

APARTMENT!
To Let, Central, conveniences, low rent.
Also store and small office to let.
A. LOW & CO.
355 Bethune Street.
Phone 697 R. and Hol. 1027.

TORONTO POUND PESTS' HEAVERS; SCORE 18 RUNS

Stewart Held Jersey City to Three Hits, While Leafs Get 25.

ORIOLES STOPPED

Reinhart of Syracuse Held Champions to One Run, Whiffing Ten.

TORONTO, May 14.—Toronto Leafs pounded four Jersey City pitchers for twenty-five hits and a total of eighteen runs here today, while Wally Stewart held the Skeeters to three hits, one a homer by Freitag in the third inning which saved the Skeeters from a shut-out, the score was 18 to 1. The score:

Jersey City ....001000000— 1 3 2
Toronto.... ....10439010x—18 25 0
Keifer, Barnhardt, Spalding, Hillman and Freitag, Sullivan; Stewart and Manion.

Syracuse, 5; Baltimore, 1.

SYRACUSE, N.Y., May 14.—Art Reinhart, lanky Syracuse southpaw, turned in the finest pitching performance witnessed here this season, when he turned the Baltimore Orioles back with four hits today while the Stars won 5 to 1.

Reinhart fanned eight batters and struck out two others, but McKee dropped the third strike both times. Two of the Baltimore hits were of the scratch variety. Reinhart issued three bases on balls, two of them in the eight, when he filled the bases and then promptly fanned the next two batters for the second and third outs. The score:

Baltimore ....000000010— 1 4 0
Syracuse.. ....10300001x— 5 9 1
Jackson, Egbert and Alberts; Reinhart and McKee.

..... Buffalo, 11; Reading 1. .....

BUFFALO, May 14—The Bisons made a clean sweep of the Reading series, winning to-day's fourth game, by increasing their score to 11 runs while the Keystones stuck to their one tally, that coming from Camp's home run, his second in two days. Webb and Anderson also drove the ball over the fence. Fisher was hit on the knee by Camp's fast grounder in the second, and turned the pitching over to Auer, who held Reading to six hits. The score:

Reading.... ....000010000— 1 6 1
Buffalo..... ....00222014x—11 18 1
Wilson, Hankins and Lynn; Fisher, Auer and McAvoy.

Rochester, 4; Newark, 3.

ROCHESTER, May 14.—Rochester made it three out of four by winning over the Newark Bears here today by 4 to 3. Horne pitched fine ball and also featured at bat with two hits and two runs in two times up. "Heinie" Batch played third base for the Tribe in the absence of Harry Lunte, who was spiked in yesterday's game. It was the first time Lunte has been out of a game since 1922. The score:

Newark.... ....01100000 1— 3 7 2
Rochester ....01101010x— 4 12 3
Gordy and Styles; Horne and Head.

YOUNG COPS WORKOUT.

Squad of 25 at King Edward School.

The The Young Cops, a midget and bantam league team, held their second workout on Thursday evening in King Edward School grounds. The manager, J. H. Deannard, and about twenty-five players were on hand and a snappy practice was held. The team is showing very good form and some fine baseball is expected of them when they get going. "Dimp" Trebilcock, "Bill" Cripps and Ted Sturgeon are trying for the box while Herb Payne, Bernard Ashmore and Talbert Battle are the ones behind the bat. The first sackers are Joe Collins and Murry Hartly. The other players will be picked at their next practice which is to be held tonight.

C. G. E. Juniors

The Canadian General Junior City League Team held a practice at the Exhibition grounds last evening. About twenty players showed up and a fast workout was held. Any ball player is welcome to try out with this team in the Exhibition grounds on Tuesday or Thursday evenings or on Saturday afternoons. The next practice will be held tomorrow afternoon at 1.15.

SPORT GOSSIP AND COMMENT.

Peterboro's policy in developing young ball players in the younger series is bearing fruit, judging by the roster of the Central Ontario League team this season. And there are plenty more coming on to step into faster company in other compaigns.

* * * * * * * * *

With the opening of the Central Ontario League season at hand, the absence of the rotund figure of Jake Solomon from the coaching lines will be missed around the circuit. The Petes' old leader, who, incidentally was the founder of the Central League, provided hostile fans with plenty of amusement and with a target for their verbal attacks.

* * * * * * * * *

Looking at the manner in which George Sisler is hitting, many a big league manager must be wishing there was something the matter with the eyes of some of their players.

* * * * * * * * *

They say youth must be served. But Walter Johnson, Ty Cobb, Tris Speaker and Zack Wheat merely smile and go on monopolizing the limelight.

* * * * * * * * *

It looks as if the Central loop is going to be a left-handed affair this season. Gallagher and Cairns, with the Ponies; Jeffrey, with Belleville; Dainty and Lennox, with Oshawa, and Whitehouse, with Peterboro, all serve them up from the port side. Looks like as if Chuck Allen, the left-handed umpire, should have been made a first-string official.

* * * * * * * * *

Cairns, the new Kingston southpaw, is said to have a nice delivery. But the real question, as Hap Harrison puts it, is whether or not he has anything to deliver.

* * * * * * * * *

The O.B.A.A. is to decide whether Jack Ouellet is a resident of Belleville or of Fenelon Falls. The answer means a lot to the railroaders, who will not be going anywhere if the big right-hander is shelved by the Ontario body.

* * * * * * * * *

Central League figures that have passed from the picture:
Jake Solomon—Peterboro.
Cap Smith—Belleville.
Walter Schultz—Oshawa.
Umpire Large—Bowmanville.
Jack Evans—Kingston.
Dick Turpin—Cobourg.

* * * * * * * * *

Micky Murray of Peterboro and Freddy Goyer of Belleville are the Central Ontario League representatives in the Inter-County League.

* * * * * * * * *

The railways report a record week's business. The hockey players of Ontario are on the wing.

Central Ontario League Notes

The Peterborough Central Leaguers are slated to play a practice game at Riverside Park to-morrow afternoon, two teams to be selected for the occasion. All players are asked to be out at 2.15 o'clock in uniform.

The Petes will motor to Kingston on Wednesday for the League opener. It is a long trip but the team will break their journey by dining at Belleville.

The local Central Ontario League season opens a week from tomorrow when the Petes old rivals, Belleville, will be the attraction. The following week the Petes play at Belleville on Victoria Day and in Oshawa on Saturday.

Infield practice was very successful, the players showing up in better form than ever. Halbert shapes up more and more like a dandy shortstop, and by the time the Petes are here for the opening game, Hap Harrison and his band of sluggers will need a seige gun to get a ball through the infield.

One of the brightest features of the practice was the work of Art Quinn behind the bat. He caught and threw in great style throughout the practice.—Kingston Standard.

Lefty Cairns showed good form, and it would not be surprising if he gets the pitching assignment for the first game, though Gallagher is going good, and may be trotted to the mound for the first game against the Petes—Kingston Standard.

FIRST CRICKET GAME.

Peterboro Club at T. C. S. Port Hope, Saturday.

The Peterboro Cricket Club holds its practices on Tuesday and Friday evenings on their own field in the west end of the Exhibition grounds. On Saturday afternoon they play a match in Port Hope with the Trinity College School. This club has two teams that are busy getting in shape for the good season which the club is looking forward to. The opening home game will be played on May the twenty-fifth, the opponents to be announced later. The team expects to go over good under Chas. Thorpe, captain, and G. Coutts vice captain. The Exhibition Board is co-operating with the club and giving valuable assistance.

The Royal Oak Cricket Club held a practice in the Exhibition grounds on Thursday evening under the able direction of F. Dyer, captain, and W. D. Mann, vice captain, the team is looking forward to a series of victories.

PLASTIC WOOD NOW.

LONDON, May 13.—New material, known as plastic wood, has been perfected for repairing furniture, filling cracks in wood and restoring picture frames. It is delivered in the form of a thick paste that can be molded into any shape.

BASEBALL SIMPLIFIED

When is the batsman automatically out on a third strike even though the catcher does not retain possession of the ball?

The batsman is always out on a third strike regardless of whether the ball is caught, when there is a runner on first base and there are less than two out.

Before this rule was put into the playing code, the baserunner was at the mercy of a smart catcher. He would drop the ball forcing the runner to advance and usualy make a double play.

The present rule, with a runner on first and less than two out, gives the baserunner proper protection, since the batsman is automatically out and no other play is possible unless the runner or runners seek to advance at their peril on the dropped third strike.

When two are out it is compulsory that the third strike be caught to retire the batsman.

BREWERY EMPLOYEE KILLED.

BELLEVILLE, May 15.—(Canadian Press).—Harry Bonisteel, 40 and married, an employee of the Roy Wolf Brewery here, was fatally hurt at five o'clock yesterday afternoon when a vat which was being moved tilted and fell on him crushing in his chest. He died while being moved to the general hospital.

SOCCER ON SATURDAY

Senior, Junior and Juvenile Football League Games.

Saturday's soccer bill includes three games in different leagues.

At Nicholls Oval, the Quaker Oats entertain the Canadian Woollens in a return game. Referee J. C. Russell. Kick off at 3 o'clock.

At King Edward Park, the Masseys will meet the De Laval in a junior league game at 3 o'clock.

On the same field the juvenile league will open with the Canadian Woollens versus the De Laval. Kick off at 2 o'clock. Referee W. Downer.

Out at North Dummer, the fast C. P. C. juniors will play the Township men in a league game.

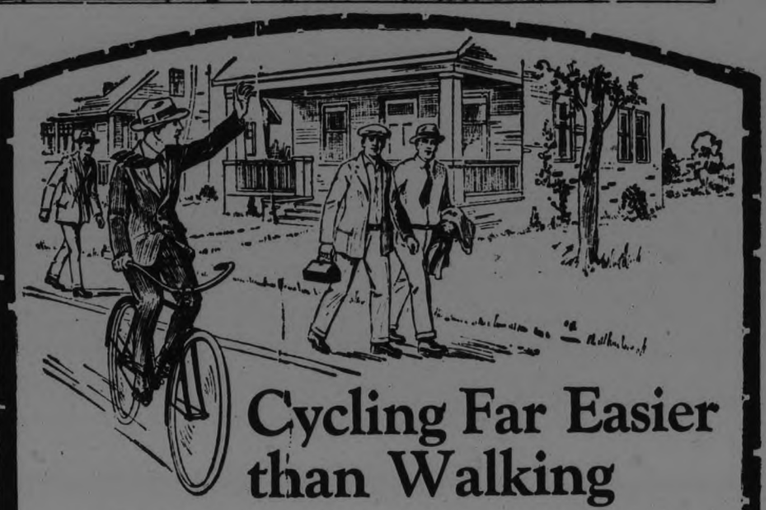

Cycling Far Easier than Walking

FRANK Jones used to complain about his feet getting so hot and achey from his long walks to and from work on the hard roads and pavements.

One day when he felt more tired, and his feet hurt him worse than usual, he happened to see a man go gliding by on a bicycle.

"Cycling is far easier than walking," said Frank to himself. And all day long while he was working that thought kept running through his mind.

That night, on the way home, he dropped into a C.C.M. dealer's and looked over the different C.C.M. models, choosing one that suited him in every way.

Since then Frank's feet have had a much easier time and he's quit complaining. In fact, he's boasting now about how fine and fresh he feels since he started Cycling.

He also tells how quickly and easily he Cycles to work and home again—how he saves the shoe leather he used to wear out on the hard cement walks—how he saves valuable time by Cycling instead of walking.

If you gave Frank a chance he would tell you all about the C.C.M. Triplex Crank Hanger—the wonderful power plant that responds to the slightest pressure on the pedals and makes the C.C.M. run so smoothly, quietly and easily.

He would show you the strong, powerful frames of English Seamless Tubing—the bright silvery nickeling that won't rust because it is done over copper—the sparkling enamel that is baked on over a coat of anti-rust so it will stand rain, snow and all kinds of weather—the new Gibson Pedal with its rust-proof aluminum frame—and the C.C.M. Hercules Coaster Brake that coasts so easily, has such braking power, and is ounces lighter than the old-style side-arm type.

The C.C.M. dealer will, also, be glad to tell you all about the C.C.M. and to show you the new models—the Standard, the Special, the Sport model, the C.C.M. Flyer, the Curved Bar model.

Prices have again been reduced. They're now $20 to $25 less than "peak" prices. Biggest values since pre-war days.

C·C·M· Bicycles

CLEVELAND—COLUMBIA—RED BIRD
PERFECT—MASSEY

Made in Canada by
CANADA CYCLE & MOTOR COMPANY, Limited
Montreal, Toronto, WESTON, Ont., Winnipeg, Vancouver
Makers of High-Grade Canadian Bicycles for 26 Years.
Also of C.C.M. JOYCYCLES—High-grade, Easy-running Tricycles
303

C·C·M TRIPLEX HANGER means Easier Riding

CLEVELAND BICYCLES
Sold only at Millard's Bicycle Shop, 225 Hunter St. Phone 234J.

"IT PAYS TO PLAY"

SPRING DAYS ARE HERE!
The Open Road Is Calling

RIDE A MASSEY

The Massey Is the Bicycle with the 100% Service

A Bicycle should be chosen by its resale value. The Massey nameplate is the purchaser's guarantee of sterling quality.

PICK YOURS NOW!

White's Cycles & Sports Ltd.
212 Charlotte St. Open Evenings Peterboro

Simpson, Copping Co. ARE AGENTS FOR PERFECT CYCLES

Your Social Position and Clothes by
Leishman

It has been proved many a time that good appearance has a definite value in the social, business and industrial world. It builds prestige and earns dividends.
Being well-dressed induces a firmer step—a snappier stride—a better personal appeal, and an increased self-confidence.
Wearer's of LEISHMAN'S CLOTHES are men who realize that good clothes are one of their greatest assets socially and financially. They know that clothes bearing the Leishman Label keep their shape and good appearance long after mediocre clothes would be worn out.
Made to Measure or Ready for Service.

R. A. IRWIN & CO.
Peterboro's Most Modernly Equipped Men's Wear Shop
Phone 925 - 337 George St.

Soccer Conquering the World

Spain is the Latest Country to Succumb. Football Dates Back to Ancient Greece. Soccer is an Offshoot of Rugby.

Soccer has made another conquest. This time Spain, homeland of the bull fight, has succumbed. Matadors, toreadors, picadors, and all the picturesque entourage that marks the sanded ring where men match their skill against animal strength, are in danger. They are no longer undisputed national heroes. Soccer players are sharing that distinction and in some of the larger cities have displaced them in the popular favor. There is growing patronage for the game by all classes, and a rapidly increasing number of players. Sunday afternoon is the usual time for formally scheduled matches. Wherever a soccer game and a bull-fight clash, the latter is the sufferer in attendance. British soccer coaches are in demand as elsewhere in Europe. The newspapers are giving columns of space to the game and its players, and Spanish teams are asking British clubs to send teams to play a series of exhibition games.

Austria succumbed to Soccer years ago. On a recent Sunday fifteen matches were played in Vienna alone, with attendances that would have been creditable to many English and Scottish League games.

Soccer, or to give it the full and proper name, Association Football, is played everywhere by men of every color and race. Wherever it gets a fair start it stays. Yet it is a modern game, though its progenitor, Rugby football, is an old one. Diggers and delvers into history tell us there is no doubt that a game much resembling that of Rugby was played in the days when Greeks and Romans were world leaders. The Romans took it to Britain with them. Throughout its history and until quite recent years, the game was marked by brutality and ferocity that crippled many who took part. It was played at some of the schools on stone paved courts or yards, but began approximation to the Rugby of today when, at the famous English school of that name, it was persistently played on a grassy field.

It was from the dribbling in Rugby, as played in Britain, that Association (Soccer) football sprang. Cambridge University is often given the credit for the development of it to the point where it began to assume its present shape, if that simile may be permitted. At a meeting held in London in October of 1863, laws for Association football took practical form and from that time on there has been nothing but a steady expansion of the game in every part of the Empire, and in all corners of the world. The London meeting also laid the foundation for the Football Association, the organization which controls the Soccer game in England, and, with organizations in other countries, keeps in touch with world-wide Soccer.

In November, 1872, the first officially recognized international game between England and Scotland was played. The first between England and Wales and England and Ireland took place in 1879 and 1882 respectively. The growth of the game, once it had been placed on an organized footing, was extraordinary alike in the territory it covered and the popularity it attained. International games in these days include matches with teams from France and other European countries.

Is Popular in Canada

It was inevitable that Soccer should find a home in what are now the self-governing Dominions, the colonies and the dependencies. The emigrant from the Old Land took it with him. He played it under many trying conditions in some countries; but he played it. Presently the native-born took it up. There are native teams in India, and other lands that are clever enough exponents of the game to give most white men's teams a tussle. In Canada it is played from coast to coast and gains in approval with the passing years. Generally speaking it is played in this country in the Spring and the Fall; Summer being too hot a period for a game with so much action.

Occasional visits from old country teams have provided an acceptable stimulus at times, if they have not always been profitable. These teams from the home of Soccer are, however, finding that they need to be good if they would make a showing against the home teams, and attract big crowds. Not only are Canadian players, including native-born as well as the large number who come from Great Britain and Ireland, playing remarkably well, but the growing hosts of followers of the game are keen critics. They want good Soccer. The tour of Canada made last year by a team representing the famous English Amateur Club, the Corinthians, was not the success that had been hoped for. That was due largely to the fact that the team was well beaten in its first and a number of other matches. Canadian Soccer fans will have a chance to see another English team this summer, composed of men selected from the League Clubs, who will play a number of games on their way home from an Australian tour. Twenty men will make the trip. It will be remembered that a selected Canadian team visited Australia last year and made an exceedingly fine showing.

England scores the equalising goal in a match against Scotland

In Britain the playing season runs through the winter. There is no ice hockey there, at least none worth considering, and weather conditions are such that scheduled football games have seldom to be cancelled on that score. Rain, snow or mud which would make a baseball or outdoor hockey game impossible, would not halt a Soccer match. Rain or shine the game is played unless the field is flooded, which has sometimes happened. There are a number of countries where Soccer has climatic conditions somewhat like those of Britain, and no hockey or very little of it. Still other lands, where Soccer flourishes, are tropical or semi-tropical, and there hockey is not thought of except perhaps by some exiled Canadian.

Mention has been made of the hold that Soccer is taking in Spain. That country is a late entrant from Europe. As far back as May, 1904, the International Federation of Association Football was organized at a meeting held in Paris. The federated countries included Austria, Belgium, Britain, Finland, France, Germany, Hungary, Italy, the Netherlands, Norway, Sweden and Switzerland. A few years later Japan became an adherent and Soccer took a hold there. A significant tribute to the sportsmanship that the game engenders is furnished in the fact that football matches have lately taken place between French and German teams. Many of the other countries that were involved in the Great War, are finding on the Soccer field that sport is a better way to mutual understanding than armed conflict.

South America Too

In the last Olympic meet many European Soccer football teams entered the competition in that section. Britain was not represented for various reasons and it was generally thought that the United States, which sent a very strong team, would capture the honors. But Uruguay, a South American republic with a population of less than a million and a half, furnished the football surprise of the meet, and its team carried off premier honors. Soccer football has a great hold in South America.

One reason for the universal favor of Soccer is found in the fact that there is general uniformity in the method of playing. Teams visiting other countries do not have to change their methods of play or spend long hours in study of differing rules, in order to fit themselves to meet the home clubs. That is where it differs from Rugby and the various modifications of that game from which has come Canadian and American football. These last two are so wide apart that international matches between its exponents are merely exhibitions of different styles, and British Rugbyists would not know either of them. A Soccer player is at home in any land as soon as he finds a Soccer club. Soccer, while full of action when properly played, does not call for the long hours of drilling in signals, formation, tackling and trick plays of Canadian or American football. It requires, of course, skill of feet and body, control of the hands, because except the goalkeeper, the players must not handle the ball, and quick thinking on the part of the individual. The latter has much responsibility; he must know what to do and how to do it without signals spoken or indicated, except such as might be improvised in a second.

Action in mid-field

The English Cup

Of all the Soccer contests that for the English Cup, played in April of each year, arouse universal interest. Unlike the World's Series in baseball, with its several home and home games, the English Cup like the Scottish and other national Soccer titles, is a sudden death issue. It is played regardless of any weather conditions less than a flood or total darkness, on neutral grounds. So are the semi-finals. The final game has the distinction, like all Soccer games, that the teams must play throughout as they take the field; losses in man power are not made good. In other words, substitutes are not allowed, either to replace a man who shows weakness in play, or who is a victim of sickness or injuries. If a man leaves the field for either of the latter causes, his team plays a man short. The same thing applies in the case of a man sent off by the referee for rough play or any other cause. There are cases in which the rules covering these points, mean real hardship to a good team. But generally speaking they have been for the benefit of the game and they help to keep it free from faking and trickery.

Since the Wembley Stadium has been available in 1923, the finals have been played there. It is the largest sports arena in the world. At the first Cup final decided there, the crowds got beyond all control and rushed the place until troops had to aid the police to clear the playing area proper. It is estimated that 200,000 people saw that match of whom only 125,000 paid for admission, the rest surging in without attempting to buy tickets. From 100,000 to 120,000 is the expected attendance for the coming decisive contest.

The Cup and the Leagues

The Cup was inaugurated in the season of 1871-72, when it was first contested for by amateur teams. Since 1883-84, when it was won by Blackburn Rovers, it has been continuously carried off by professional teams. Only twice has a team succeeded in heading the League and winning the Cup in the same season. They were Preston North End, which won the double crown in the 1888-89 season, and Aston Villa which duplicated the feat in the 1896-97 season. This year the P.N.E. team has played so poorly that its relegation from the first to the second division of the League can hardly be prevented. Both amateur and professional teams play for the Cup. But the amateurs do not get very far as a rule in these days.

Full of Surprises

Cup games often bring the greatest surprises and upsets of the Soccer seasons; just as hockey games do in Canada. Quite often the final is not nearly so good a game as many in the early stages. That is frequently due to cautiousness; the players being overly anxious that it shall be no fault of theirs if penalties or mistakes result in their side losing. Each one knows that there will not be another chance before next season, to retrieve his mistakes or to show that he was not up to form in the first game; the first in Cup games always being the last with each opposing team except in the event of a tie.

OUR STOCK OF GENUINE FORD PARTS AND ACCESSORIES IS ALWAYS COMPLETE

DUFFUS MOTOR SALES

Ford Sales and Service. Peterboro, Ont.

Branches at Millbrook and Norwood, Ontario

SPECIAL ATTENTION WILL BE GIVEN TO TELEPHONE AND MAIL ORDERS TELEPHONE 1761

TIRES - TUBES - TIRES

OUR STOCK COMPRISES THE FOLLOWING MAKES:—GOODRICH, DUNLOP, GOODYEAR, DOMINION, K. & S., FIRESTONE, PARTRIDGE BALLOONS, HIGH PRESSURE, TRUCK, BUS AND HEAVY PASSENGER CAR TYPES

Guaranteed Fresh Stock
ALL TIRES ARE FIRST GRADE, FULLY GUARANTEED FRESH STOCK, BEARING MANUFACTURERS' SERIAL NUMBER

SPECIAL. A 30 x 3½
Tire and Tube
While They Last. $6.95

FREE
All new Tires purchased during Sale will be applied Free of Charge.

GUARANTEED 30 x 3½
TUBES $1.69

EXCEPTIONAL VALUE
CORDS $6.95
GUARANTEED 30 x 3½

31 x 4.40 INTERCHANGEABLE BALLOONS
TIRE $15.50
To Fit Any 30 x 3½ Rim
Liberal allowances made for your old tires in exchange for Balloons.

COME IN AND EXAMINE WHAT WE HAVE TO OFFER

30 x 3½	Cords, guaranteed 8,000 miles	$8.95
30 x 3½	Cord Casings, guaranteed 10,000 miles	$10.95
31 x 4	Cord Casings, guaranteed 10,000 miles	$13.95
32 x 4	Cord Casings, guaranteed 10,000 miles	$14.95
33 x 4	Cord Casings, guaranteed 10,000 miles	$15.65
34 x 4	Cord Casings, guaranteed 10,000 miles	$16.75

All Other Sizes At Equally Attractive Prices

DUFFUS Motor Sales
PHONE 1761 CHARLOTTE AND WATER STS.
PETERBORO, ONT. PHONE 1761

FOR YOUR INFORMATION
News of another advance in the cost of crude rubber, coupled with the recent increase in tire and tube prices in the United States, are the reasons why car owners who "follow the market" are buying their requirements from us NOW, taking advantage of the lowest prices we have ever been in a position to offer.

Mail Orders Despatched Same Day As Received.

ROBERT FAIR & CO. LTD. PHONE 145

SILK ENDS AND ODD LENGTHS OF PLAIN PAILLETTE, MESSALINE AND POPLINS, THAT WERE $1.75 TO $2.50, TO CLEAR AT, YARD, **$1.15**

Saturday Bargains

200 YARDS OF $1.75 BLACK PAILLETTE DRESS SILK ON SALE FOR $1.39 YARD

36-inch, Swiss manufacture. Better than you would expect to get at $1.75. On Sale at 9 a.m.

French and English Figured Crepes for Dresses and Blouses at $1.25, $1.50, $1.75 and $1.85 Yard

Printed Silks for Dresses and Overblouses at $3.50, $3.95 and $4.50 Yard

Donegal Tweeds in Greys and Browns, for the New Spring Coat, 54-Inch, for $2.00 Per Yard

Window Shades, Curtain Madras, Rugs, Oilcloths, Linoleums

Window Shades, $1.00
Best quality opaque cloth. Mounted on strong rollers. Complete with brackets and pull. Size 37 x 70 inches. Each..... **$1.00**

50-Inch Silk Madras, $1.29 Yard
This Madras is of very fine quality and comes in this season's best colors, blue or gold. Regular $2.25. Sale price, yard..... **$1.29**

Reversible Bedroom Rugs
36 only of these splendid Rugs that can be used either side. Colors of rose or blue. Size 30 x 60 inches. Saturday, only, each.... **$2.50**

Curtain Madras, 39c Yard
Floral or allover patterns. Suitable for any window. 45 inches wide. Saturday, only, yard..... **39c**

Silk Curtain Net, 98c Yard
This Net is suitable for either living or dining-room curtains. Regular $1.50. Sale price, yard..... **98c**

Floor Oilcloths and Linoleums
Oilcloths 1, 2 and 2½ yards wide, in floral or block patterns. Square yard..... **55c**
Linoleum, 2, 3 and 4 yards wide, square yard..... **$1.05**

$3.00 "Kayser" Long Cuff Silk Gloves, $1.00 Pair
About 50 pairs in the lot. 12 to 14-inch lengths. Sizes 6 to 7½, but not all sizes in every shade. 10 pairs grey, 10 pairs white, 8 pairs black, 10 pairs sand and 6 pairs brown. On Sale at 9 a.m. sharp.

$1.50 French Cotton Homespuns for $1.00 Yard
A very special bargain for Saturday. We have taken 5 pieces of very choice heather mixture designs from regular stock for the one day and place them on Sale at 9 a.m. sharp.

EXTRA HEAVY PLAIN OPEN PILLOW COTTON, 40-inch. Regular 50c. Sale price tomorrow, yard..... **40c**

LARGE WHITE COTTON HUCK TOWELS, what we sell at 45c. Saturday, pair..... **30c**

36-INCH FACTORY COTTON, an A1 quality. Worth 25c. Saturday at, per yard..... **20c**

PURE LINEN ROLLER TOWELLING, natural shade of crash and oatmeal weave. Regular 20c. Saturday, yard..... **15c**

BORDERED TEA TOWELS, hemmed ready for use, 22 x 27-inch. Regular 35c value. Saturday at, each..... **25c**

BLEACHED AND UNBLEACHED TABLE DAMASK, 56-inch. Regular 80c. Saturday, yard, **69c**

23-INCH WHITE TEA TOWELLING, all-linen; also suitable for hand towels. Regular 35c value. One-day price, yard..... **25c**

PLAIN OXFORD SHIRTING, for children's wear and ladies' dresses, 28-inch. Regular 35c. Saturday, yard..... **30c**

BLEACHED AND UNBLEACHED SHEETING, 72-inch, what we sell at 68c. Saturday, yard.. **59c**

45c OXFORD STRIPE SHIRTING for, yard..... **35c**

ODD LINES OF CHILDREN'S HOSE, in black and brown, to clear at, pair..... **30c**

NEW CREAM AND OCHRE COLORED LACES AND INSERTIONS, 1 to 3½ inches wide. Priced from, per yard..... **15c to 35c**

32-INCH ENGLISH GINGHAM, in checks and plaids. An excellent quality at 4 yards **$1.00**

LADIES' VESTS, with short sleeve, very fine quality. Regular $2.00. Saturday, each.. **$1.45**

EMBROIDERY INSERTION, 1 to 2-inch. Regular up to 10c. Sale price, yard..... **3c**

BOYS' BLACK RIBBED HOSE, in sizes 8 to 10½. Saturday Sale price, pair..... **45c**

PLAIN AND FANCY FRENCH LINENS, for dresses, 36-inch. Regular $1.25. Saturday, yard..... **$1.00**

LADIES' SUMMER WEIGHT DRAWERS, with tight knee. Regular 75c. Saturday Sale, pair..... **50c**

SMALL WHITE PEARL DRESS BUCKLES, 3 sizes. Priced at, each..... **25c 30c 45c**

LADIES' SILK HOSE, in black, brown and grey. Sale price, pair, **59c**

CHILDREN'S FINE SWISS RIB DRAWERS, up to 50c, to clear out at, per pair..... **25c**

CORSETS ON SALE, medium or high bust. Regular up to $3.25. To clear at, pair.... **$2.00**

LADIES' AND MISSES' SPRING COATS, in charmeen, tricotine, duvetyn, Poiret twill, polo cloth and tweed, in the season's most attractive styles and shades. These Coats are specially priced for Saturday from .. **$10.00 to $45.00**

NEW SPORT FLANNEL SUITS IN ENSEMBLE AND TWO-PIECE STYLES. These Suits are made up with skirts in stripes and plaids, with coat of plain material in a blending shade. Prices..... **$23.50 to $35.00**

GOOD QUALITY GINGHAM AND CHAMBRAY HOUSE DRESSES, in sizes 16 to 40, with long and short sleeves. Regular up to $2.95. Saturday for.... **$2.25**

FOUR ONLY ENSEMBLE SUITS, in Poiret twill and charmeen, beautifully tailored and trimmed with touches of fur, in shades of sand and cocoa. Sizes 16, 18 and 20. Priced from ..... **$40.00 to $60.00**

SILK KNIT VESTS AND BLOOMERS, in extra good quality. Colors are flesh, white, orchid and peach.
Bloomers at..... **$1.95**
Vests at..... **$1.25**

SPECIAL VALUE IN LADIES' AND MISSES' FLANNEL DRESSES, beautifully made, with button and braid trimming. Sizes 16 to 40.
Regular $15.00, for **$9.95**
Regular $10.00, for **$5.95**

Around The City.

They were an elderly couple. They examined the menu with careful precision. Intent on lunch, they debated long and painfully over the inner merits of tomato soup, the toothsomeness of a nut and olive sandwich repast, or the likelihood of engaging in the consumption of a real meal, with Swiss trifle as the wind-up. She read the list and prices in a loud voice from cover to cover. He nodded with approval after each item. Then they ordered tea for two, with bread and butter and a piece of cheese.

At 12.00 o'clock to-day an alarm was sent in to the fire department from 589 Harvey street. The pipes of the house had become overheated but no serious domage was done.

NEW CENTRE MEAT MARKET
192 Charlotte St. Two Phones 760

Trimmed Roast of Pork, lb. - 23c
Tender Oven Roast Beef, Any Size 15-18c
Streaky Pork, in the Piece lb. - 22c
Meaty Roast of Veal, lb. - 15-20c

VEAL.		PORK.	
Rump Roast	20c	Butt Roast	25c
Thick Breast	15c	Loin Roast	30c
Loin Roast	25c	Ham Roast	28c
Filet Roast	30c	Pork Sausage, 2 lb.	35c

IF ITS QUALITY MEAT WE HAVE IT

CHOICE LAMB.		BEEF.	
Legs	32c	Round Roast (no bone)	23c
Loins	30c	Roll Pot Roast	15c
Shoulders	25c	Rump Roast (no bone)	25c
Breasts	15c	Stewing Cuts	10-12c
Chops	30c-35c	Minced Steak, 2 lb.	25c

PRINCE VISITS MOST ENGLISH TOWN IN AFRICA

Shook Hands With 525 Ex-Service Men at Grahamstown.

VISITED COLLEGES.

Students of Rhodes University Gave Him a Rousing Welcome.

GRAHAMSTOWN, Union of S. A., May 15. — This most English town of all South Africa, gave the Prince of Wales a rousing welcome to-day, and the British heir received it in happy mood. He shook hands with 525 ex-service men, and does not seem to mind the fatigue of this exercise although he can still use only his left hand because of a recent injury to his right.

DEATH.

NIXON.—Lucille May Nixon, the infant daughter of Mr. and Mrs. Clifford Nixon.

Funeral will be held Saturday morning at ten o'clock from the residence of Mrs. Millard, Cameron Street, North Monaghan, to Little Lake Cemetery.

READ THE WANT ADS.

LOCALS

DR. T. P. McCULLOUGH,
Eye, Ear, Nose and Throat Specialist, 166 Brock St. Phone 36W dtf

LEWIS' BEAUTY PARLOR AND BARBER SHOP
All Kinds of Ladies' Work; Marcels, Shampoos, Manicuring, etc. Phone 228W for appointments. 2d—116—673

4 RECORDS $1.00
Saturday we will sell your choice of hundreds of Amberol records at 4 for $1.00. Greene Music Store, Charoltte St. 2d-115

RUMMAGE SALE
The Fraser Auxiliary of St. Paul's Church will hold a rummage sale Saturday, May 16, in the vacant store next to Grand Opera. 3d-8,14,15-552

AUCTION SALE
Friday, 1.30 p.m. at Hancock's Auction Room, garden hose, lawn mower, gas stove, oven, range, linoleum, brass bed, tables, chairs and small wares. 1d-115-650

SUNDAY EVENING.
The story of the prodigal son in song will be given in Murray street Baptist church Sunday evening next. The old and familiar hymns will tell the story. There will be choruses, quartettes, duets and solos. 1d115 672

DR. C. D. HEWETT
Dr. C. D. Hewett announces the removal of his office to 303 Stewart Street, lately occupied by Dr. Phyllis Young. Phone 526, Office; 1210J, Residence. 12d—115—461

C. W. V. A.
A Concert and Dance will be held in the G.W.V.A. Hall on Friday, May 15th, under the auspices of the Female Voice Choir. Dancing will commence sharp at 9.30. Good orchestra. Admission 25c. 2d-13,15-635

LAWNS
Require proper fertilizer now to insure the appearance you desire this summer. We can supply the right thing, easily applied, in any quantity from a 50 cent package up. Peterboro Floral Co., Phone 1395. 2d—9, 15—564

CARD OF THANKS
The Family of the late Ernest Lawrence wish to thank all friends and neighbors who so kindly gave sympathy and those who sent floral tributes and Mass cards. Also those who supplied cars, during their recent bereavement.

Y.W.C.A. SWIMMING
Free Swimming Parties for all Junior Gymnatsium Classes at Y.W.C.A. Pool, Saturday, at 10 a.m.
Pupils are asked to bring their pageant costumes, as their pictures will be taken.

QUEEN ALEXANDER HOME AND SCHOOL ASSOCIATION
Are having a concert at the School, Monday evening, May 18, at 8 p.m. Good programme. Sale of Home made Candy. Silver Collection. 1d—115—664

PLAYER PIANO SNAP
Player Piano, see it in our window, the famous Galbranson Player, mahogany case slightly used, with 50 rolls and bench. Saturday $495. At Greene Music Store, Charlotte St. 2d115

NEW GASOLINE STATION.
We wish to announce the opening of a New Gasoline Station at 694 Armour Road, near to the Oval. Marathon Hi Test and Motor Oils. Good clean gas, and full measure guaranteed. Your patronage solicited.—W. J. McKnight. 3d-116-11160

A FINE PRACTICE.
Symphony Orchestra had a splendid practice last Wednesday evening in preparation for the coming concert on Tuesday night. They have the special selections thoroughly familiarized and are ready to be heard at their best.

DO YOU NEED AN ACCOUNTANT?
If you want your books audited or adjusted; if not satisfied with your book-keeping system; if you want your income tax return prepared for this or other years, or want some dispute adjusted. H. K. Middleton. 'Phone 1353, office 202 Charlotte St. dtf

BABY PHOTOGRAPHS.
May specials priced much below regular rates at $3.00, $5.25, $7.75 per dozen.
The "Roy Guarantee" of absolute satisfaction with every order.
If you haven't had baby photographed this is your opportunity.
The Roy Studio, 140½ Hunter Street. "The Photographer in your town." 4d-116

TO-NIGHT.
In Reid Street Hall, Junior Piano Recital, by pupils of Mr. George H. King. The pupils will be assisted by Mrs. Ross Williamson, soprano; Mrs. H. F. Doig, soprano; Mrs. E. Kitney, contralto, and Miss Grace Northcott, contralto, in fancy dress costumes. 1d-115-666

NOTICE RE COURT OF REVISION.
The Municipal Council of the Township of Douro will meet as a Court of Revision in the Town Hall, Douro, on Wednesday, the 27th day of May, at 10 o'clock a.m., for the purpose of hearing any complaints or errors or appeals on the Assessment Roll for 1925.
F. D. LEAHY, Clerk.
1d-114-642

PIANO BARGAINS AT LAWSON'S
The four Piano Bargain advertised in the "For Sale columns of to-day's Examiner" are well worth the attention of those interested. Every instrument is of a high-class make and guaranteed as good as any New Piano. Your inspection invited. Lawson, 144 Hunter Street. 1d—115 660

DIAMOND SERVICE
If you are thinking of buying a Diamond Ring come and ask about the different styles of settings and get our best advice on Diamonds. We are glad to demonstrate these to you so that you get the best your money can buy. Our varied and beautiful assortment includes solitaires, 3 stone and clusters of green, white or yellow of 14 kt. or 18 kt. gold set with perfect cut blue white stones.
They range in price from $13.50 up to $250.00.

WARNE BROS.
349 George St.
DIAMOND HALL
'Phone 880
Silverware Week—May 16 to 23

A FEMININE MYSTERY TO BE SOLVED

It Is Connected With the Made in Peterborough Fair—Read All About It.

There are three young ladies in Peterboro who are going to be made happy next month. This does not refer to June brides, but to an entirely different matter, connected with the Made-in-Peterboro Fair. Many thousands of people are going to be made happy and are going to have a good time attending the Fair, from June the first to the sixth, but there are three young ladies who are going to be especialy happy because they are going to win the first, second and third prizes in the popularity ticket selling campaign. The demand for admission tickets is going to be so great that it would be well nigh impossible for them to be sold at the door and to add to the convenience of the public, tickets will be sold in blocks of seven for one dollar by a number of popular young ladies. Each seven tickets will count as a certain number of votes and the young lady selling the most tickets or receiving the most votes will receive a first prize of $100.00, the second price is $50.00 and the third prize $25.00. To these cash prizes will also be added other prizes donated by Merchants and Manufacturers, which will be of equal if not great value. A special committee, well versed in feminine attractiveness and popularity, has been formed, consisting of Mr. H. Dickin as chairman, assisted by Mr. John I. Allen, Mr. J. Seals, Mr. R. A. Carmen, Mr Charles Lascheur and Mr. F. L. Roy. Mr. J. I. Allen's office will be used as the business office for the committee and blocks of tickets will be supplied from there to the young ladies who are engaged in the contest. Just how many and who these popular young ladies are still remains a mystery, but if you will watch this space closely for the next few days the mystery will be solved.

CRUSHED TO DEATH.

Laborer Buried in Cave-in of Foundation Excavation To-day.

TORONTO, May 15 (Canadian Press)—Robert Caverley, 25, laborer, was buried and crushed to death in a cave-in of a foundation excavation here this morning.

B
Ready-to-Wear Department

Specials for Saturday

DRESSES—Latest styles. Material, Messaline. Colorings are Navy, Black and Tan. Straight lines. Trim touches of gold lace and jabot fronts. Flare skirts. Sizes 16 to 20. Special at.....$10.95

NIGHTGOWNS — Cotton and Nainsook. Val. lace, embroidered and tucked trim. Sizes 16 to outsize. Regular $3.00 to $6.00. Very special $1.00

COATS—6 only. Materials, Sand Polo, Sand Tweed, Heather Nathbury, Fawn Tricotine, Navy Serge and English Showerproof. Regular up to $32.00, for $5.00

Barrie's
Phone 340

OBTAINED DIVORCE.

Decree Was Granted Londoner For Misconduct of Wife With Film Star.

LONDON, May 15. — (Canadian Press).—Alfred Haxton, a business man, to-day was awarded a decree nisi from his wife, Leah, on the ground of misconduct with Carlyle Blackwell, a film star from the United States.

Mrs. Haxton is the only daughter of the late Barnett Barnato, the South African diamond magnate, who was credited with being one of the richest men in the world.

A decree nisi in British law is one of divorce which is not made absolute until the court so decrees.

In memory of Margaret A. Dobbin, who left us, May 15, 1922.

Another year has come again,
And still the vacant chair;
And in our hearts we long for her,
The one who once sat there.

In the month of May, she went away,
Away to that city of gold
Where flowers are blooming all the time
And millions of children play.
Could we but read the veil in twain
And see them run to meet,
Our dear Mother freed from pain
And weary tired feet.

And hear their angel voices sing
And loud their trumpets sound:
Hosannas to our God and King.
In triumph march around.

But our love for you, dear Mother,
Will follow you where you roam;
Over the hills of God,
The beautiful hills of home.
—"Lovingly remembered each day", by Edna.

Smiles 'n Chuckles
Delicious blending of nature's richest products — Fruits, Nuts, Cream and Butter.
½ lb., 30c; 1 lb., 60c; 2 lb., $1.20
E.L. PAYNE
Chemist Druggist
Opp. Turnbull's

BIRTH.

CHAPMAN—At Chilliwack Hospital, B.C., April 20, 1925, to Mr. and Mrs. Egerton Chapman (nee Ethel Stevens) a son.

LAW.—On Tuesday, May 12, 1925, at the Orange Memorial Hospital, Orange, N.J., to Mr. and Mrs. Robert Law (nee Hilda Cubitt), a daughter. Both well.

25c. TAXI
DAY OR NIGHT
Courteous Service
Phone 752. A T. FONTAINE

Have You Visited One of Canada's Best Artificial Ice Plants?
Sanitary Ice Supply Extends a Welcome
Phone 147
Reg. H. Turner

Fowler's Optical Parlors
Established 20 years. Oldest in the city, with almost 50,000 pleased patrons. We guarantee satisfaction.
A. A. FOWLER
PH.B., TORONTO UNIVERSITY
EYESIGHT SPECIALIST
373 GEORGE ST.

SPECIAL
Live Lobster.....50c
Regular Meal.....35c
21 Meal Tickets.....$6.50
Open—Breakfast, 6 to 8 a.m.
Dinner, 11.30 to 2.
Supper, 5.30 to 7.30.
A la Carte at all hours.
CHEU'S CAFE,
162 Simcoe St. Phone 921
6d—115—579

CHIROPRACTOR
M. C. GOODWIN
D.C. Ph. C.
Palmer Graduate.
106-108 Barrie Building.
Lady Attendant. Phone 431.
Hours 10-12 a.m., 2-4 and 7-8 p.m.
Office closed Tuesday evening, also Thursday afternoon and evening.

A. & T. YOUNG
Central Bakery
COR. GEORGE AND CHARLOTTE STS.
PHONE 1373. PHONE ORDERS DELIVERED
Pan Bread, Cobourg and Brown Bread
Cakes, Buns and All Kinds of Cookies
Meat Pies Fresh Daily

CAKES	
Marzipan Cakes	Cream Puffs
Marzipan Squares	Criterion
Marzipan Potatoes	Mocha
Marzipan Peaches	Layer
Fern Cakes	Florence
French Cakes	Cherry
Chocolate Eclairs	Maderia
	Seed

Wedding and Birthday Cakes Made to Order

IT'S CONFIDENCE THAT DOES IT.
PINEAPPLES 2 for 25c
Other Sizes, 20c, 25c, 30c and 35c

PLANTS		FRUIT AND VEGETABLES	
Pansies, fresh lot, box	25c	Oranges, doz.	45c, 55c
Onions, Cabbage, Cauliflower and Tomatoes, box,	20c	Grapefruit, extra large and fine quality, each	10c
Canterbury Bells,	2 bunches 25c	Bananas, lb.	10c
Lily of the Valley,	3 bunches 25c	Rhubarb (strawberry) bunch	5c
PRODUCE		Leaf Lettuce, 6 bunches	25c
Swiss Cheese—box	65c	Tomatoes, choice, lb.	30c
2 portions	25c	Asparagus, bunch	15c
Gruyere Cheese—box	45c	Head Lettuce, each	20c
1 portion	10c	Carrots, very nice,	2 bunches 25c
Roquefort Cheese, lb.	65c	Onions, green, bunch	5c
New Cheese, lb.	25c	Onions, cooking	3 lbs. 25c
Old Cheese, 1924, lb.	35c	Radishes, bunch	5c
Gunn's Meat Loaf, lb.	40c	Cabbage, new, lb.	8c
Perfect Bacon, lb.	50c		

Potatoes, bag 69c — Orders taken for Monday delivery.

PORTER S. WHITE Co.
1960-1961 - 334 George Street

SYD CHAPLIN in
"Charley's Aunt"
CAPITOL—TONIGHT
Two Shows — 7 and 9

The Evening Examiner

PROBABILITIES
South-easterly winds; rain tonight. Sunday—Winds shifting to west and north-west; unsettled with occasional rain.

VOL. LVI., No. 115 PETERBOROUGH, SATURDAY, MAY 16, 1925 PRICE THREE CENTS

SYMPHONY ORCHESTRA CONCERT At The GRAND
TUESDAY, MAY 19
Assisting Artists, Norman Jolliffe, Bass Baritone of New York, Leo Smith, Cellist, Toronto. PRICES:—$1.00, 75c and 50c.

PETERSON OFFERED TO PURCHASE GOVERNMENT FLEET ON SUBSIDY BASIS PAYING ONE-FOURTH CASH

Proposed to Use Them in the Canadian Trade as Projected in Agreement.

NO REPLY GIVEN.

Was Willing That Price Be Determined By Four Independent Valuators.

OTTAWA, May 16. — (Canadian Press).—Expressing his willingness to buy the whole Canadian Government Merchant Marine fleet at a valuation to be set by a joint board of experts, subject to ratification of the ship subsidy agreement, which he made last year with the Canadian Government, Sir William Peterson cabled the Minister of Trade and Commerce, T. A. Low, on February 7 last. This fact was revealed for the first time Friday when a file of correspondence dealing with all the offers made to the Canadian Government within the last three years to purchase Government-owned ships, was tabled in the House of Commons in response to an order of the House.

Mr. Low answered: "Will bring matter to attention of the Cabinet and cable you again."

No further correspondence is contained in the file tabled yesterday.

Pay Fourth in Cash.

Sir William was willing to accept the valuation of the four experts named by both sides, to pay one-fourth cash on the transaction and the balance, redeemable in twenty years in sinking fund notes at an interest to be decided upon, and to look after re-conditioning and renewal of Lloyd's classifications if the Canadian Government allows £300,000 out of first cash payments towards this expense.

Sir William would reserve the right to sell any of the steamers which proved unsuitable "for the purpose of the associated lines" and also to utilize any of the vessels adaptable to the Atlantic trade in conjunction with the projected subsidized steamship lines. "If I do not utilize them, the amount of subsidy required should be two-thirds based on deadweight capacity in proportion to what has been agreed already," he adds.

Offer For Fleet.

Sir William's cable reads as follows:

"Subject to ratification of agreement dated December 11, 1924, I submit to Government firm offer for their entire fleet cargo steamers owned by Canadian Government Merchant Marine on following terms and conditions:

"First: Price ascertained from two independent valuers chosen by each party;

"Second: I will agree to pay on prompt delivery according to valuation one-fourth cash payment, balance redeemable in twenty years. Annual sinking fund instalments interest at —— per cent. per annum, payable on all outstanding balances;

"Third: I having the right to sell subject to payment of valuation cost credited to the Government any of the steamers proved to be quite unsuitable for the purpose of associated lines;

"Fourth: That I shall be allowed by Canadian Government to have right to utilize Merchant Marine vessels such as may perhaps be adaptable to Atlantic trade in conjunction with projected subsidized steamship line;

"Fifth: If I do utilize them, amount of subsidy required should be two-thirds based on deadweight capacity in proportion to what has been agreed already;

"Sixth: Large sum required for reconditioning, alteration and renewing Lloyd's classifications;

"Seventh: Government to allow me £300,000 to meet contingencies in the paragraph to be deduced from first cash payments.

"Please telegraph promptly if you consider my proposal likely to be favorably considered in order that I may arrange accordingly.

"Signed Petersen."

TEA WITH YOUR GAS.

Motorists stopping for a supply of gasoline at any of several filling stations in England may also fill up on a serving of tea. Quick lunch tea rooms have been established in connection with these stations.

The Members of St. Peter's Study Class will hold a TEA at St. Alphonsus Lyceum, Monday, May 18th, from 4.30 to 7.30.

Greek Stowaway Jailed And Will Be Deported

MONTREAL, May 16.—(Canadian Press).—Grimy with coal dust and nearly dead from starvation, a Greek stowaway named Evangelos Bonnanos, was discovered in the hold of the Collier Aspesia Stavroudi during the vessel's voyage from Hamburg to Montreal. Friday he appeared before Judge Enright and admitted that he was a non-paying passenger. The judge sentenced him to a month in jail, or until the ship returns to Montreal, when he will be taken back to Europe.

DOG CATCHER IS APPOINTED

Alderman Nagle Phelan Has Discharged Duty of Choosing Man.

Rules of Game.

Alderman Phelan announced this morning that the official dog catcher for the season will be Bert Ferguson, of 304 Park Street, an agile youth, fully equipped physically for the strenuous pastime of apprehending all errant canines.

Any dog, whether licensed or not, is liable to capture if found peregrinating at large.

A fee of one dollar is payable by the owner to the dog catcher for the return of the animal. If the dog is unclaimed it is disposed of in a kindly manner by the marksmen of the police force.

SAYS BOYCOTT IS BREACH LIBERTY

J. H. Burnham Criticizes the Step of Campbellford Women on New Beer.

To the Examiner, Mr. J. H. Burnham said to-day, regarding the present crisis in prohibition in Ontario that he had been astonished to see that some of those prohibitionists who a few weeks ago were asking antis to be sports and obey the law, even if they did not like it, now propose to boycott those who did respect the law, because there had been a change in it that did not suit the prohibitionists. It has remained for the W.C.T.U. of Campbellford to introduce the boycott that is to bruise the serpent's head. Let me warn those who propose to punish people for observing the law, as well as to deprive them of their private rights as decent citizens, that this may be the move that will produce greater mutual hatred in Ontario than exists at present, which seems to be quite unnecessary.

I knew a woman whom I could have helped in a state of much suffering by a very simple remedy but she invaded my personal right and liberty, which I regard as more than life itself. How could I be expected to help her to continue her ravening course as a ruler of mankind of the true Bosche type? I was compelled to refuse. Returning good for evil is no doubt the proper course but when it becomes a matter of self defence most of us will defend ourselves.

I know the spirit amongst antis that is now rapidly developing and I wish to warn all such people as this W.C.T.U., that they are doing vastly more serious harm, and more dangerous harm, than anything else."

DENY REPORT.

British Officials Say No Truth in Rumor of Chamberlain's Move.

LONDON, May 16 (Canadian Press).—Reuters' agency declares that it learns that British officials dismiss as without foundation the rumor of the approaching resignation of Foreign Secretary Chamberlain.

BUSSES IN DENMARK

Denmark now has 500 auto busses over a combined route exceeding twice the length of all Danish railroads. The bus routes may serve as feed lines in the future.

INSURANCE GOES DOWN

Competition among insurance companies for automobile business in Toronto has brought rates down 20 per cent. The cut is in all classes of auto insurance, except collision.

Truck Driver Didn't Know He Killed a Pedestrian

HAMILTON, May 16 (Canadian Press)—James McDonald, who resided on the highway near Aldershot, was instantly killed this morning at the corner of York and Davenport Streets when a truck driven by W. H. Gorman of Hespeler ran over his head. He was riding a bicycle to the city and had wheeled ahead of the truck. The truck driver did not see McDonald and was not aware of the accident until told of it.

LINDSAY TO ASK PROVINCIAL AID

If Charley Hodges is Not Found During Week End.

NOT UNDER LOGS.

LINDSAY, May 16 (Special to The Examiner).—The big crib of logs in the Scugog River above the Carew Mill was broken up Friday by the police and the timbers allowed to float down stream in order that this stretch of the river might be dragged for the body of Charley Hodges, who is now missing twelve days. The searchers were disappointed as a result of their labors as they were quite convinced that the boy would be found once the logs were set in motion.

Chief Umphrey said last night that the boys' disappearance was a greater mystery than ever. The officer had held strictly to the belief that the boy wandered to the river the night of his disappearance and went to his death, but after patrolling the river for a week, he admits that he does not know what conclusion to arrive at.

Dragging operations, however, will continue on Saturday, and if the boy's body is not recovered, the Attorney-General's Department will be asked to step in and try and solve the mystery of the boy's disappearance.

DR. G. M. FRASER TAKES UP DUTY

Succeeds Dr. A. Y. McNair in Local Branch of Provincial Laboratory.

IS EXPERIENCED.

Dr. G. M. Fraser, successor to Dr. A. Y. McNair, has arrived in Peterboro to take up his duties in the Branch Laboratory connected with the Provincial Health Department.

Dr. Fraser has previously been connected with the Owen Sound branch and has had four years' experience in this type of work.

Although Dr. Fraser says that he has not been in the city long enough to form any definite opinions regarding it, he believes that he will like Peterboro equally as well as his former location, especially as the line of work in which he is engaged is identical.

Dr. Fraser, while in Owen Sound, was interested in Boy Scout work, but has not yet decided whether or not time will permit him to engage in similar activities here.

179 GRADUATES.

Receive Degrees at Alberta University Convocation.

EDMONTON, Alta., May 16. — One hundred and seventy-nine new holders of degrees were sent out into the workaday world Friday, when the 1925 classes in arts, science, medicine, law and agriculture were graduated from the University of Alberta. The convocation address was delivered by Hon. Sir W. Hault-ain, who was himself on the list as the recipient of an honorary degree of Doctor of Laws.

President Tory's annual report disclosed a good year's work, with the largest student attendance in the history of the institution; he enrollment reached the figure of 1,354.

STEAMER ON FIRE.

Italian Steamer Adige is Burning at Anchorage Near Norfolk.

NORFOLK, Va., May 16.—(Canadian Press).—A radio call for assistance has reached here from the Italian steamship Adige, anchored in Hampton Roads, saying an explosion had occurred aboard the vessel, followed by a fire. A coastguard cutter was sent to render assistance. Meantime a pilot boat near the Adige when the explosion occurred brought a member of the Adige crew to the naval hospital. He was severely burned and had his leg broken.

BOUNTY FOR IRON INDUSTRY URGED ON GOVERNMENT

Dr. Manion Refers To Success of Steel Industry Aided by Fielding.

CRERAR OPPOSED.

Declared Bounty System "the Most Vicious Form of Protection."

OTTAWA, May 16. — (Canadian Press).—The iron industry in Canada and peat production were urged in the House yesterday. A vote of $245,400 for the mines branch was under consideration.

Hon. R. J. Manion (Conservative, Fort William and Rainy River) pointed out the importance of developing the iron industry. The question was a live one, and Northern Ontario, British Columbia, the Maritime Provinces and Manitoba were interested. The Dominion Government had helped other industries, and Mr. Manion suggested that it might well consider co-operating with the Province of Ontario in granting a bounty on iron ore. The success of the steel industry, he stated had been largely due, according to statements made by Hon. W. S. Fielding, to bounties given by the Liberal Government, and he sincerely hoped that the Minister of Interior would give earnest consideration to the question of granting a bounty on iron ore.

Hon. T. A. Crerar (Progressive, Marquette) interjected that the bounty system was "the most vicious form of protection."

Dr. Manion disagreed with this statement, saying that he did not think there was anything vicious in protection.

Hon. Charles Stewart, Minister of the Interior, informed the committee that the Mines Department was devoting all its energies to finding a process which would make it profitable to mine low grade iron ore in Canada. At present the Department was working on an electrical device. He thought that sooner or later a satisfactory process would be discovered.

Production of Peat.

In answer to H. A. Stewart (Conservative, Leeds), the Minister said that experiments in the production of peat had been carried to a point where it was proved to be a commercial proposition. Now the Provincial and Dominion Governments were agreed that it should be left to private interests to develop. A Montreal company had been formed and the machinery used by the Government in its experiments at Alfred, Ontario, had been turned over to this company.

W. A. Boys (Conservative, Simcoe South) made some further enquiries about peat production. He understood that in Ireland, they dug peat with a long handled spade.

"I've dug it myself," interjected Robert Forke, Progressive leader.

Hon. Charles Stewart stated that the great difficulty in peat manufacture was to develop a process for removing the water from the peat. Up to date the most satisfactory process developed was to dry it in the sun. It burnt well, made a hot fire, but must be regarded as a low-grade fuel.

E. J. Garland (Progressive, Dow River) urged the Government to cease further experiments in the peat

(Continued on page 9.)

MAINE DEMANDS PART OF POWER AS STATE RIGHT

Claims Share of Production From New Brunswick Hydro Electric Scheme.

MONTREAL HEARING.

Province Contends Only Private Property Rights in Maine Are Involved.

MONTREAL, May 16—(Canadian Press).—Whether or not power developed at Grand Falls on the St. John River in New Brunswick should be available in part to the State of Maine, and statements by Eugene Lafleur, K.C., chief counsel for the New Brunswick Government, that only proprietary interests were affected in Maine by the proposed Hydro development, and by G. H. Hackworth, counsel for the United States Government, that Sovereign State rights were concerned, were the opposing contentions presented to the International Joint Waterways Commission at Friday afternoon's session of the hearing on the New Brunswick Government's application for permission to develop Grand Falls. The Commission adjourned until eleven o'clock to-day.

Mr. Lafleur contended that satisfaction of the claims of the Riparian property owners, ninety per cent. of which had alreadp been agreed upon and the other ten per cent. of which, he thought, could be agreed upon within two weeks, was all that was necessary for the commission to give assent to the undertaking.

Maine Claims Power.

Mr. Hackworth contended that Maine as a State was concerned with the flooding of any part of its territory; that if the project included the flooding of half the State, its Sovereign rights to prevent such would be plain, and that the same principle applied in the case of the smaller area affected. Therefore, he said, Maine claimed that a proportion of the power developed should be available to it before it could assent to the project.

Mr. Lafleur, delineating the powers of the Waterways Commission under the treaty between the two countries, thought that in the matters with which they were appointed to deal their decison was supreme, and that the two countries had resigned their sovereignity to the extent of the powers given the Commission in the treaty.

Mr. Lafleur, in opening his argument, addressed himself to the contentions submitted at the morning session by the Governments of the United States and the State of Maine, and especially to their claim to a proportion of the power.

The only interests, he said, which the Commission could deal with under the treaty, were proprietary interests. The Commission had nothing to do with alleged Sovereign rights. Such, if violated, were not subject to monetary compensation but to international negotiation.

Satisfy Riparian Owners.

"If we acquire," he said, "as we intend to acquire, all Riparian rights, surely we shall have satisfied all rights of Riparian owners. It is not contended that the United States or Maine have any proprietary rights. We have already acquired rights with ninety per cent. of the Riparian owners. It seems incon-

(Continued on ge 3.)

FIVE BEARS CROSS PATH OF PETERBORO COUNTY FARMER THRILLED BY INVADERS

Three Cubs Climb Birch Tree While "Papa and Mama" Bears Ambled On Into the Woods on Charles Sopha's Farm.

MARMORA, May 16 — Here's a story from the great open spaces along the Peterboro-Hastings boundary that should whet the interest of Roger Peckinpauh, short stop and captain of the world champion Washington baseball team, and his friends who hunt and fish every autumn in the Crowe Lake district at the close of the major leagues' season.

Telling as it does of the invasion of a farm by five bears it may sound like a bedtime fable to those who have seen bears only in menageries and it may seem to be playing rather loosely with the natural probabilities of Marmora district, but it is vouched for as an actual occurrence.

Last Monday, Charles Sopha, a farmer of Methuen township in Peterboro county set out for the farther limits of his farm to assure himself that his cattle were safe. Some years ago he lost several head that had accidentally become imprisoned in an old stable.

Before he had gone far the astonishing sight of the five bears gave Mr. Sopha the thrill of a life time. An old male with its mate and three last year's cubs rambled through the brush of the pasture land, the parents in the lead and the cubs trailing behind as they do in the best told tales of the nursery. By way of diversion and perhaps to display their independence in the predominant spirit of the youth of 1925 the cubs, one after another, scrambled twenty feet up a birch tree, and finding no excitement there, climbed down again and disappeared into the woods after their unheeding parents. The whole family had offered an easy mark for a rifle, but Mr. Sopha was unarmed, but the rare sight of the five of them was an experience that more than satisfied Mr. Sopha.

One Time Rebel Chief Starts Mexican Revolt

VERA CRUZ, Mexico, May 16 —Word has just been received from Jalapa that Cruz Arenas, former rebel general, who some time ago surrendered to the Federal Government, and who has been living in Puebla since his surrender, has just revolted, taking with him a small number of men, and gone to Perote and other points. Arenas says he will increase his force and operate between Orizaba and Jalapa.

CITIES REPORT TRADE STEADY

No Material Change in the East, But Western Conditions Better.

BUSINESS FAIR.

WINNIPEG, May 16 (Canadian Press)—The weekly trade report of the Canadian Credit Men's Trust Association Limited reads:

Halifax: Conditions generally show a slight improvement over last week Collections fair.

St. John: Wholesale trade normal and retail trade reported fairly satisfactory Collections satisfactory.

Montreal: Dry Goods: Sales reported to be steady, but not much improvement noted. Hardware: Improvement has been noted during the last few weeks. Groceries: No material change has been noted. Boots and Shoes: Steady increase in the sale of these commodities has been noticed during the last few weeks. Collections all lines fair.

Toronto: No material change noted in wholesale circles since last report. Retail trade holding its own and up to expectations.

Winnipeg: Wholesalers generally report business steady with good demand for seasonable lines. Retail business unchanged. Collections fairly satisfactory.

Regina: Whoesale trade generally reported steady Retail trade fair. Collections fair to slow.

Calgary: Business continues very satisfactory, crop conditions and weather generally being all that is to be desired Slight improvement in collections.

Edmonton: Wholesale and retail trade quieter on account of seeding operations. Collections fair.

Vancouver: All wholesale lines report business this week fairly good with collections fair. Retail trade fair.

EVIDENCE DESTROYED.

Judge Refused to Accept Broken Bottles.

OTTAWA, May 16. — (Canadian Press).—When Frank Corr, of Carleton Place, dashed half a dozen bottles to the roadway or threw them against a post and spilled their contents while a Provincial traffic officer stood by, he destroyed the "evidence," which might have convicted him in the County Police Court Friday of a charge of having liquor in a place other than his private dwelling-house. The broken bottles were produced, but these were not sufficiently convincing to warrant Magistrate Joynt assuming they had contained intoxicating liquor, and he dismissed the case.

TANK EXPLODED CAR DESTROYED

Thos. J. Spratt, of Lindsay, Sprayed With Flaming Gasoline.

ROLLED IN GRASS.

LINDSAY, May 16. Special.) Thomas J. Spratt, of this town, had a narrow escape from serious, if not fatal, injuries in East Ops, when the gas tank in his Overland car, exploded.

Mr. Spratt was motoring north of Jackson's cheese factory Thursday night, when the engine back fired, and a flame shot over the dash.

He jumped out and endeavored to loosen a new horn which he had placed on his car during the week, but had some difficulty in doing so.

He stepped back to get a wrench when the tank exploded, the flames shooting into the air to a height of forty or fifty feet. A section of the horn shot through the air with considerable force, while the burning oil burned Mr. Spratt severely, and also ignited his clothes. He was obliged to roll in the grass in order to extinguish the flames. The car was completely destroyed

POSED AS INSPECTOR.

Obtained $150 From Hotel Keeper By Fraud.

MONTREAL, May 16—(Canadian Press).—Posing as an inspector of the Quebec Liquor Commission, Albert St. Pierre, a former employee of the Commission, secured $150 from a St. Lawrence boulevard hotel-keeper named George Simon, for whom he promised to secure a liquor license. A jury in the court of the King's Bench found him guilty Friday of obtaining the sum under false pretenses.

He will be sentenced at the end of the term.

WEATHER

Although this is the 16th day of May, there was some frost again last night, the temperature going a little below the freezing point, and the roofs of many buildings receiving a coating of white frost. May 20th is usually considered the earliest by the local florists that we may with any feeling of assurance say good-bye to Jack Frost. His stay may be prolonged this spring, as he seems loath to depart.—W. P.

FOR SALE—CHEAP, 60 HEAVY WOOL OIL BARRELS; GOOD CONDITION; CLEAN. CANADIAN WOOLLENS LTD. PHONE 1410. 3d117 674

MEMBERS OF CORINTHIAN, PETERBOROUGH, AND ROYAL ARTHUR LODGES, ARE REQUESTED TO MEET IN THE MASONIC HALL, ON SUNDAY, MAY 17TH, AT 6-30 P.M., FOR THE PURPOSE OF ATTENDING DIVINE SERVICE AT ST. ANDREW'S CHURCH. VISITING BRETHREN WILL BE CORDIALLY WELCOME. MASONIC CLOTHING. — F. DOBBIN, SEC. PETERBORO LODGE. 2d116 658

ANNEXATION TO UNITED STATES SEEN AS TREND

Writer in London Spectator Fears Effect on Canadians of Neighbor's Prosperity.

SUGGESTS A REMEDY.

Make the Dominion Solidly British by Sending 250,000 Emigrants For 50 Years.

LONDON, May 16. — The London Spectator publish a very interesting article on the future of Canada, but the editor points out that while the paper welcomes the expression of the views contained it disclaims any agreement with them or responsibility for them.

The writer, who seemingly has recently studied political conditions in Canada while on a visit to the country and states that not a few Canadians believe that if the country has not yet arrived at the parting of the ways it will do so soon, finds that there are three courses before the Dominion: independence, annexation to the United States and secession of the Western Provinces.

The advocates of independence, says the writer, form an unknown quantity and so far possess no organized party. But annexation makes a material appeal when Canadians see their neighbors in the United States abounding in prosperity, and though the Right Hon. W. L. MacKenzie King, Premier of Canada, declares that this sentiment is too feeble and scattered to be of any moment, many Canadian patriots are disturbed at the prospect that the sentiment may grow rapidly in the next twenty five years.

Secession by the Western Provinces he believes would be fatal. The United States would absorb Canada piecemeal and if the Western Provinces hoisted the flag of rebellion like Louis Riel and his supporters the same result would follow as befell the cause of the noted Canadian agitator, when he and his followers surrendered to the British forces exactly forty years ago today.

The threatened secession of the West may be bluff but it will be folly if carried too far.

Pan-American Propaganda.

The contributor to the Spectator is evidently impressed most with the possibility of Canada uniting with the United States.

"Powerful forces are at work and Pan-Americanism is busy," he declares. "Its elaborate organization at Washington seldom sleeps. It has no direct connection with the American government, yet the American politicians wink at the operation of the Pan-America Bureau within a stone-throw of the Capital."

To remedy this condition the contributor believes that 250,000 British emigrants to Canada yearly for the next 50 years would make the Dominion so solidly British that the annexation sentiment would have little chance to develop; to which might be added, and more direct British industrial and financial interest in Canada.

RIDING LESSONS GIVEN.
LADIES GIVEN SPECIAL ATTENTION. TERMS MODERATE. APPLY 558 HOMEWOOD AVENUE. PHONE 1258. 3d117 668

WANTED — A GRADUATE NURSE FOR FIRST AID DEPARTMENT. APPLY, STATING EXPERIENCE. CANADIAN GENERAL ELECTRIC CO. 3d116-638

GREEN'S GARAGE.
FOR RELIABLE SERVICE AT REASONABLE PRICES BRING YOUR CAR TO G. WALTER GREEN COMPANY, LTD. PHONE 92. 3d116 641

WE'RE HERE YET.
CANADIAN TENT AND AWNING CO., LTD., WISH THE PUBLIC TO KNOW THAT THEIR ADDRESS IS STILL 375 WATER STREET. THEY ARE BUSY, BUT NOT TOO BUSY TO TAKE CARE OF ALL WORK ENTRUSTED TO THEM. IN ADDITION TO HOUSE AWNINGS, SPECIAL ATTENTION TO RECOVERING AND REPAIRING AUTO TOPS AND CURTAINS. 'PHONE 1451. 2d-116-654

PETERBOROUGH STREET RAILWAY NOTICE.
STREET CARS WILL COMMENCE SUNDAY OPERATION ON SUNDAY, MAY 17TH, FROM 9 A.M. TO 11 P.M.
TWENTY MINUTE SERVICE ON ALL LINES EXCEPT WEST OF PARK STREET ON CHARLOTTE STREET.
ADULT FARE—10 CENTS.
CHILDREN UNDER 6 YEARS OF AGE—5 CENTS.
HYDRO ELECTRIC RAILWAYS, PETERBOROUGH DISTRICT.
3d-12, 15, 16-600.

GEORGE STREET CHURCH BOARD REGRETS LOSING REV. W. H. YOUNG

Annual Meeting Held Last Night—Reports Are Very Encouraging.

SURPLUS IN HAND.

Resolution Tells Appreciation of Pastor Who Leaves in June.

The annual meeting of the official board of George Street Church was held last night in the church parlor. The personnel of the board includes members of the trustee board, stewards, and representatives of the congregation and officials of the Sunday School. The fiscal and denominational year closes at the end of April of each year.

The meeting held unusual interest in that the pastorate for the last five years had been in the able hands of Rev. W. Harold Young, M.A., B.D., who was leaving the charge to take up clerical work in Toronto, beginning July next.

Much business was transacted. Reports from all the services within the church were presented and read, and several of the reports dealing with matters of importance may be mentioned The financial report showed a credit balance of between three and four thousand dollars, after clearing off all encumbrances, wiping out claims left over (a part of the moderate church debt), providing for running expenses and other things. A review of the Jubilee Celebration effort of last October showed that while something like eight thousand dollars had been asked for, nearly twelve thousand had been realized.

With a substantial surplus in hand the way was open for certain betterment that had been in prospect for the last two years. The committee, which had been considering two things, one to make change in the entire seating of the main floor, by putting in seats of a modern design, or to have the pews on the floor re-furnished with cushions. The first proposition would have involved considerable expense, reaching a substantial sum, in these days of advanced costs for neat woodwork and fittings. The committee was continued, and is to bring in a report as to the cost of the cushions and it is highly probable that the improvement will be effected during the summer months.

The pulpit platform will be enlarged to afford more room for special occasions, though the matter of having the entire platform rebuilt was not determined.

Refit Parsonage.

During the interval of summer holidays, and before the incoming pastor (Rev. Mr. Todd, now in charge at Guelph), takes possession,

(Continued on page 15.)

For Sale

$1200.00—Seven roomed Brick house; attic finished; all conveniences, north end.

$5200.00—Seven Roomed House, all conveniences, west end.

$2800.00—Six roomed Brick house, 2-piece plumbing.

$5500.00—Buy Brick Bungalow, hardwood floors.

$2000.00—Brick dwelling, north.

FEW GOOD HOUSES TO RENT

Real Estate and Insurance,

W. H. TAYLOR

163 Hunter St., W. 'Phone 1462

RAILWAY TIME TABLES.

CANADIAN NATIONAL RAILWAY
All Trains Daily Except Sunday.
(Corrected to date.)

No. 91—7.10 a.m. for Lindsay and Toronto.
No. 96—8.10 a.m. for Port Hope and Toronto, Montreal, Halifax and Portland, Me.
No. 93—8.20 a.m. for Lindsay, Blackwater Junction, Orillia, Midland North Bay and Toronto.
No. 98—8.35 a.m. for Hastings, Campbellford, Belleville and points on the main line east.
No. 371—8.30 a.m. for Lakefield.
No. 92—12.00 noon for Lindsay, Port Hope, Ottawa, Toronto, Buffalo, New York and Philadelphia making connections with the International Limited for London, Detroit, and Chicago.
No. 100—12.15 p.m., for Hastings, Campbellford, Belleville and Ottawa.
No. 373—12.05 p.m. for Lakefield.
No. 95—5.34 p.m., for Lindsay, Orillia, Midland, North Bay and Toronto.
No. 99—8.19 p.m. for Lindsay.
No. 94—9.10 p.m., for Port Hope, Montreal and Boston, Halifax, and Portland, Carries sleeper for Montreal.

CANADIAN PACIFIC RAILWAY.
(Corrected to date.)

GOING EAST—
12.05 p.m.—Norwood, Havelock, Bonarlaw, Tweed, Perth, Smith's Falls, Kingston, Ottawa, Montreal and intermediate points daily. On Sunday this train proceed east only as far as Havelock.
8.20 p.m.—Indian River, Norwood, Havelock and Tweed. Daily except Sunday.
11.55 p.m.—Havelock, Tweed, Kingston, Perth, Smith's Falls, Montreal, St. John, Boston and New York. Daily except Saturday.
12.55 a.m.—Havelock, Tweed, Kingston, Perth, Smith's Falls, Ottawa.

GOING WEST—
4.25 a.m.—Myrtle, Toronto, Guelph, Goderich Hamilton, Galt, Woodstock, St. Thomas, London, Chatham, Detroit, Chicago and New York. Daily.
6.00 a.m.—Toronto (Yonge street), Owen Sound, Teeswater and intermediate points. Daily except Sunday.
7.35 a.m.—Toronto, Hamilton, Brantford, Buffalo, Rochester, Boston, New York, Galt, Woodstock, London, Chatham, Detroit and intermediate points between Peterboro and Toronto. Daily except Sunday.
9.35 a.m.—Bethany, Lindsay, Orillia, Port McNicol and intermediate points. Daily except Sunday.
3.35 p.m.—Toronto, Hamilton, Brantford, Buffalo, New York, Galt, Woodstock, London, Windsor, Detroit, Chicago and intermediate points between Peterboro and Toronto. Daily.
6.50 p.m.—Lindsay, Toronto and intermediate points. Daily except Sunday.

MEDICAL.

DR. BUCHANAN, F.R.C.S., Edinburgh M.R.C.S., Eng., L.R.C.P., London. Eye, Ear, Nose and Throat Specialist. Hours 9-11, 2-4 p.m., and 7-8 p.m. 'Phone 519. Office, corner Water and Murray streets.

DR. C. C. CRAGG— Eye, Ear, Nose and Throat Specialist. Office 295 Charlotte street, formerly occupied by Dr. Neal. Hours—9-11 a.m. 2-4 p.m. 7-8.30 p.m. Telephone: House 980J. Office 2185.

BARRISTERS AND SOLICITORS

J. W. REID—Barrister, Solicitor, etc. Successor to A. E. Dixon, 397 1-2 George street. 'Phone 620.

GORDON & O'BRIEN — Barristers, Solicitors, Notaries, Money to loan on easy terms. Special attention to Patents and Trade Marks. Phone 219. G. N. Gordon, K.C., M.P., J. A. O'Brien.
Mr. Gordon will be in his office every Saturday during the Session.

S. T. MEDD—Barrister, Solicitor, Notary. Office over the Dominion Bank; corner of George and Simcoe streets. Telephone No. 22. Private funds to loan at current rates upon easy terms.

O'CONNELL & CORKERY—Barristers, Solicitors and Notaries. Money to loan at the lowest current rates of interest. Daniel O'Connell, John R. Corkery, Hunter street, two doors west of the Post Office.

DUMBLE & JOHNSTON—Barristers, Solicitors, etc. Office, over the Toronto Savings and Loan Company, George Street. D. W. Dumble, K.C., W. Johnson.

R. S. HALL—Barrister, Solicitor, etc. Peterboro, Ont. Office, corner of Hunter and Water streets, over the Canadian Bank of Commerce. Trust Funds to loan on easy terms of payment.

JAMES FORDYCE STRICKLAND—Barrister, Solicitor, Notary Public. Peterboro. Phone 191. Money to loan. 375 Water street.

WILFRID F. HUYCKE, Barrister, Solicitor, Notary Public. 395 Water street. Telephone 239.

PECK, KERR & McELDERRY, Barristers, Solicitors and Notaries. Office, Water street, Peterboro. Money to loan at the lowest current rates of interest. Telephone 1950. E. A. Peck, F. D. Kerr, K. C., V. J. McElderry.

F. T. WEBSTER, Ontario Land Surveyor. Registered Professional Engineer, formerly with Lewis and MacRostie of Ottawa. Phone 968.

HELP WANTED—Female

WOMAN FOR LIGHT HOUSE KEEPING for family of three. Apply 33 Crescent St. 3d-116-11156

WANTED AT ONCE—EXPERIENCED general. Apply 457 Downie. 3d-117-669

WANTED—A CATHOLIC GIRL FOR light housework and companion, for work on farm. Good wages to right party. Reply stating experience and salary, to Box 11225 Peterborough Examiner. 2d-117-11225

LADIES WANTED TO DO PLAIN and light sewing at home; whole or spare time; good pay; work sent any distance, charges paid. Send stamp for particulars. National Manufacturing Co., Montreal. 6d-11,18,25,2,9,16-10164 wkly-9,16,23,30,7,14-10164

$9.00 WEEKLY TAKING ORDERS for our Rubber Specialties and fast-selling Porch Dresses. No capital required. No collecting or delivering. Write today. Dept. F29 B. & E. Manufacturing Co., London, Ont. 5d-2, 9, 16, 23, 30-449

WORK WANTED

WANTED—ALL KINDS OF GARDENING work and painting. Apply 457 Parnell St. 3d-116-11162

WANTED—WORK BY EXPERIENCED woman. Cook three years at summer resort work. Apply to box 11163 Examiner. 3d-116-11163

WINDOW CLEANING—J. A. FOSTER 585 Patterson St. Storms taken down. Phone 17631. 26d-119-10515

WANTED — RAGS, BONES, OLD stoves, copper, brass, zinc, rubber, auto tires, wood ashes. Will send a man and clean your cellar or ash house free of charge. Address Stevens, 364 Mark street, or 'phone

HOUSE REPAIRS — CELLAR TO Roof; Shingling, new or patch; Eavestroughing; Gasfitting; Painting; Furnace Stove Cleaning, Repairing. We save you money; no job too small. Bull, 1086m. 3d-14,16,18-11157

FOR RENT

STORE TO LET—DOUBLE WINDOW Store. Cheap rent. Possession June. Apply 392 George. 3d-118-11218

FOR RENT—2 OR 3 ROOMS WITH Balcony, all conveniences. Phone, garage. Apply 428 Roger St. 3d-118-1124

FOR RENT — BRICK HOUSE, 239 Lake, with plumbing. Apply 334 Downie. 3d-118-11227

TO RENT—FURNISHED COTTAGE at Jack's Lake, ice and wood supplied, also 2 furnished cottages at Chemong. Apply Mrs. Alex Elliott, Phone 371. 3d-118-11228

TO RENT—SMALL HOUSE—169 Edinburgh. Apply 208 McDonald. 6d-121-11215

TO RENT—COMFORTABLE HOUSE on Antrim, conveniences, choice location, near George St. Phone 2211J. Apply 183 Antrim. 6d-118-11128

FOR RENT—SHED SUITABLE FOR Cars. Apply 184 Brock St. 6d-118-11126

TO RENT—NICE BRIGHT PARTLY furnished apartment, conveniences, first class range and gas stove connected ready for use. 3 blocks north of C.G.E. on Dalhousie St. handy to main part of city. Apply 293 Dalhousie St. Phone 273. 3d-117-11197

TO RENT—GARAGE — APPLY 281 Townsend, corner of Stewart. 6d-15,16,18,22,23,26-11186

TO RENT — 8 ROOMED MODERN House, 10 minutes walk from Quaker Oats and Westclox. Apply 255 Engleburn. Phone 1826J. 3d-117-11187

TO RENT—6 ROOMED HOUSE AND ten acres of good garden land, small fruits and apple trees on place. Samuel Jay, Crawford's Grove (South). 3d-117-11192

FOR RENT—4 ROOMED, HEATED Apartment, central, modern. Phone 343J. 6d-120 11196

LAND TO RENT FOR GARDEN OR building purposes. Apply 81 Crescent street. 3d-117-648

RENT—FURNISHED APARTMENT—Apply 208 MacDonnell street. 6d-119-11182

TO RENT—2 NICE BRIGHT FURnished bedrooms, very central, board optional, use of phone. Call 2032J. 6d-118-11136

TO RENT — 3 ROOMED FLAT. Phone 1522J. 3d-116-11151

TO LET—APARTMENT—MODERN—Heated. Phone 1232J. 12d-123-11124

7 ROOM HOUSE TO RENT WITH all conveniences and furnace. 256 Aylmer St. Apply 139 Lansdowne St. 3d-116-11164

FOR RENT — HEATED APARTments. Apply 95 Hunter St. W. 6d-117-614

TO RENT — 5 ROOM HEATED Apartment, Garage. Apply 265 Rubidge. Phone 1405w. 6d-117-11112

FOR RENT—VACCUM CLEANER. 'Phone 1197. 24d-121-10563

FOR RENT
MODERN HEATED APARTMENT IN Bank of Commerce Building. Immediate possession. Apply 437 George street dtf

FOR RENT—HEATED OFFICE ON George street. Apply 437 George street. dtf

FOR RENT — APARTMENT "D" Nova Scotia Apartments. Immediate possession. Apply 437 George Street. d t f

COAL - COKE - WOOD
12 in Dry Tamarac, $4.75 ½ cord
12 in. Dry Wood and Slabs, mixed $3.75; 12 inch Maple and Beech, $6.50 half cord.
H. H. DINSDALE
Phone 183. All Kinds of Coal.

POULTRY AND EGGS

WE BUY HENS AND CHICKENS and pay almost any price. Phone 2097F. 6d-124-10862

POULTRY FOR SALE — 20 S. C. White Leghorns. Apply S. E. Moncrief, phone 6073. 3d-117-11204

FOR SALE

FOR SALE — PLAYER PIANO BY Heintzman and Co., modern in every detail and in splendid condition, a bargain. Lawson, 144 Hunter St. 1d-116-621

FOR SALE—NEW REACH NATIONal Tennis racquet, in perfect shape. Call 513F. 3d-118-11217

FOR SALE — TWO BURNER GAS Range, $8. Apply 174 Hunter E. 3d-118-11229

FOR SALE — MIXED BODY WOOD at $8 per load; also mixed slabs $7 per load. Apply Richard Tedford, Warsaw, phone 5 r 4. 26d-141-11231

BICYCLE FOR SALE—CHEAP; APply 561 George St. 6d120-11205

FOR SALE — CASTING ROD WITH reel. Apply Huxley, Fradette Ave. 3d-117-11208

FOR SALE—BRUSELLS RUG—3 x 3, in good condition. Apply 625 Aylmer. 3d-116-11155

FOR SALE — A SET OF 5 GOLF Sticks and Bag in good condition. Phone 1239m. 3d-116-11154

FOR SALE—UPRIGHT PIANO, GOOD order, will take $100 cash. 139 Sherbrooke. 3d-116-11171

FOR SALE—7 H. P. SAWING OUTfit, one 2 cylinder 12 h.p. Fairbanks Morse; one Maxwell truck, 1½ tons, one 2 cylinder Koban outboard motor. Apply C. R. Ball, Lakefield. 3d-116-11149

FOR SALE—SIDEBOARD, KITCHEN range, Dining Room Chairs, 3 piece Parlour Suite. Apply 231 Bethune St. or phone 1116J. After 6 o'clock. 3d-116-11170

FOR SALE — ELECTRIC RANGE Cheap. Phone 1978w. 3d-117-657

FOR SALE—BARRELS, CLEAN, 40 gallon barrels. Moncur Drug store 407 George St. 3d-12,14,16-11193

GOOD COOK STOVE WITH WARMing closet; dressing table; organ. 67 Sophia street. 3d-117-648

FOR SALE—21 FT. LAUNCH, 5 H.P. 2 cylinder Wilson motor, electrically equipped, just painted and overhauled, snap for quick sale. Apply 126 Lock St. or phone 706w between 5.30 and 7 p.m. 3d-118-11220

FOR SALE—ONE McCLARY 3 BURner Gas Stove; one four lid range with water front; round quartered oak extension table; square extension table; oval extension table; Kitchen and drop leaf tables; buffet and sideboards; bedsprings and mattresses. 384 Water St., phone 567. 3d-117-11189

FOR SALE — EVER BEARING Strawberry and Raspberry Plants. Apply S. E. Moncrief, phone 6073. 3d-117-11203

FOR SALE — BODY HARDWOOD; hard slabs, hemlock slabs and coke. Close prices at Thompson's, phone 2280 or 1026J. 6d-120-11135

FOR SALE — SPECIAL SALE OF Wool Mattresses to be cleared at a bargain prices; all sizes. The Economy Furniture Store, opp. The era House. 2d-116-11194

FOR SALE—GIRL'S BICYCLE—APply 372 Rubidge St. 3d-117-11193

FOR SALE—AT 485 DONEGAL ST.—a solid oak dining room table and chairs in perfect condition. Apply 485 Donegal. 3d-117-11181

FOR SALE—WELL BRED HOMING Pigeons for sale. 5 Wolsley St. 2079J. 3d-116-11178

FOR SALE—OLD COUNTRY PIANO; also Buster Brown Waggon and one Disco. Apply 136 Park St. 3d-116-11167

FOR SALE — CHAPEL ORGAN IN first class condition. Apply Box 993, Peterborough. 3d-116-11165

FOR SALE—AT BARGAIN PRICE—A Fordson tractor, with three furrow plough, and set of engine discs. All in good condition. Apply to owner W. J. Banister, Campbellcroft, Ont. 3d-116-639

FOR SALE—$11.00 PER CORD BUYS good heavy hardwood slabs; Hemlock, pine and hardwood at reduced prices. Manvers potatoes 60c a bag. Phone 676F, and at night 1830m. 12d-124-11141

FOR SALE — PRIVATE SALE OF Household Furniture, contents of four rooms; also Treasure Stove, practically new; heated by coal, wood or gas. Apply 489 Elm street. 3d-116-11161

FOR SALE — SEVERAL ARTICLES of household furniture including cook stove, congoleum rug, bed, table, desk, hall rack and also a portable sleeping porch with screen, sashes. 417 Sheridan St. 3d-116-11166

FOR SALE—FIRST CLASS SECOND Mortgage of $1,900 drawing interest at 7 p.c. for $1,800. This is good buying. Apply 345 Rubidge St. 3d-116-11158

FOR SALE AT A BARGAIN—A SET of computing scales, weighing capacity 24 lbs., computes from 4c to 30c, color dark blue, first class condition. Apply to P. O. Box 591, Havelock. 3d-116-637

FOR SALE—RASPBERRY PLANTS, red, blue and black. G. N. Moncrief. Phone 484 r 11. 6d-116-599

FOR SALE — TOP SOIL — PHONE 1303J. 12d-117-10916

FOR SALE — DRY HARDWOOD Slabs, cut, $6.00 per ½ cord; Dry Hemlock Slabs cut $4.50 per ½ cord. Phone 1937 or 13723 Evenings. W. J. Fitzgerald, 242 Perry St. 26d-129-10848

SENATOR DUNLAP STRAWBERRY plants—60c hundred, $5.00 thousand. Free sixty page book—Strawberry Growing, if requested. R. H. Campbell, Keene. 12d-119-10972

FOR SALE—SMALL HEN HOUSE; Also netting. Cheap. Apply 137 Stewart. 6d-116-11067

BOARDERS WANTED

WANTED—2 OR 3 CHILDREN TO board by the week. Phone 1522J. 3d-116-11150

WANTED — SINGLE ROOM WITH Board. Very central. 185 King. 6d-120-11213

WANTED—BOARDERS OR ROOMers; central; all conveniences; 68 Murray St. or phone 1383J. 12d-121-11043

BOARDERS WANTED — 2 BOARDers can get good board with English people with all convenience Phone 1856F. 3d-117-11202

BABY CARRIAGES, ETC.

FOR SALE—BABY CARRIAGE, $15. Apply 501½ SherBrooke. 3d-118-11230

AGENTS WANTED

MAN OR WOMAN TO TRAVEL AND appoint local representatives. Position permanent. Yearly guarantee $1092 being $21 weekly average) and expenses. Experience unnecessary. Winston Co., Toronto. 9d-2,6,9,13,16,20,23,,27,30

$50 BUYS SELLING RIGHTS FOR your town of Canadian household article recommended by Good Housekeeping, New York. This is a high grade money making proposition. Write Garton Mfg. Co., Limited, 215 Victoria St., Toronto. 1d-116-676

AUTOS FOR SALE

FOR SALE—OVERLAND TOURING 1922 model, first class condition, cheap for quick sale. Phone 1498F or apply 440 George.

CAR FOR SALE — FORD 1 TON Truck; overhauled; new cord tires. Must be sold; make offer. Apply Green and Revoy Garage, corner George and Smith Sts. 3d-117-11211

CAR FOR SALE — FORD COUPE— newly overhauled; first class condition. Apply 415 Dublin. 3d-117-11214

CAR FOR SALE — CHEVROLET Baby Grand Sedan in good condition. Cheap for quick sale. Apply 588 Wolfe. 3d-116-11153

CAR FOR SALE—MAXWELL TOURing 1918, overhauled, repainted, new tires, new battery, new radiator. Price reasonable. Phone 1733. 3d-116-11173

CARS FOR SALE — TWO STUDEbaker automobile, five passenger tourings. One brand new, fully guaranteed; one used but refinished new tires, overhauled, dealer changing franchise; wonderful bargains; make your offer. Twenty Chariotte. 8d-122-11200

CAR FOR SALE — OVERLAND Light Four Touring; repainted; bargain. J. Coones, 307 Louis St. 3d-117-11201

CAR FOR SALE — CHALMERS SIX in good condition, newly painted, price moderate, will consider deal. Apply Stanley Bishop, phone 744. 3d-117-667

HOUSES, REAL ESTATE

HERE IS A REAL HOME IN APPLE pie order—7 room brick, all modern double lot and garage. Homewood Ave. $5200, terms. Apply 344 King St. 3d-16,18,20-11221

FOR SALE—SEVEN ROOMED FURnished cottage on waterfront, Chemong Park. Dr. H. M. Yelland. 3d-118-11226

FOR SALE — $1,200, A 60-ACRE dairy farm, in the 6th concession Brighton township; new house and stables, well watered and about 10 acres wood. Apply to Miss Jessie Sharp, Wooler, Ont. 4d-25, 2, 9, 16-10543

FOR SALE—ON PAVED HIGHWAY, fruit and asparagus farm, of about eleven acres. Home and buildings modern in every respect. Full information supplied by V. J. Tully, jewelr, 170 Charlotte street. 'Phone 320. 7d-116-11038

FOR SALE — NEW 6 ROOM HOUSE on Wilson Avenue, near Car Line and River, easy terms. Apply H. Wilson, 2 King George Street, Phone 1254J. 12d-126-10843

FOR SALE—BEAUTIFUL HOUSE—Brick, hardwood floors, hot water heating, finished attic, garage. 2 fire places. 599 Gilmour St. 6 26d-139-11172

FARM FOR SALE—TWO THOUSAND dollars will purchase equity in a good farm of 200 acres, suitable for general farming and stock raising. Good house, good barns, good water, splendid maple woods. The purchaser would be able to take off enough wood each year for the next five years to pay the carrying charges. For particulars apply The Review Office, Peterborough. 26d-133-535

FOR SALE—BUNGALOW—6 ROOMS, 2 piece bath, hardwood floors, fireplace, furnace, electric lights, good well, cellar cemented with outside entrance. Garage, large poultry houses, small fruits, half acre or will sell with quarter acre; North end, close to school and car line. Small payment, balance as rent. Apply 255 Reid St. 26d-116-10418

FOR SALE — NEW HOUSE ON Monaghan Road, centre hall plan; oak floors throughout. Moderate price. Terms to suit purchaser. Apply 437 George street. dtf

Business Opportunities

TEA ROOM OR RESTAURANT—Ready cash. Phone 2248w. 3d-117-11199

BUSINESS OPPORTUNITIES—GARage and Gas Service, well equipped. One of the best locations in city. Apply Box 11210 Examiner. 3d-117-11210

LOOK — ICE CREAM, GROCERY, confectionery business and property with two good apartments over stores, big turn over; would sell or exchange for city property. Apply 293 Dalhousie St. 5d-119-11198

SALESMEN WANTED

MEN WITHOUT PREVIOUS SALES experience make good with us. You can too. We will help you make good. Excellent opportunity, exclusive territory. Write at once J. R. Watkins Company, Dept. XV, Hamilton, Ontario. 9d-7,9,12,14,16,19,21,23,26-10387

HELP WANTED—Male

FIREMEN, BRAKEMEN — BEGINners, $150-$250; (which position?) Railway Box 11223 Examiner. 3d-118-11223

WANTED—MAN FOR CARETAKER and wife for cook for Rotary Boys Camp on Clear Lack for three months. Apply C. H. Rogers, Peterborough Canoe Co. 6d-121-683

MEN—AGE 18-40, WANTING RY. Station-Office positions, $115-$250 month, free transportation, experience unnecessary. Write Baker, Supt. 1131 Wainwright, St. Louis. 1d-116-11169

LIVE STOCK FOR SALE

FOR SALE—ONE THOROUGH BRED Jersey Bull Calf, one month old, can be registered. Apply to F. Rowe, R. R. No. 6. 3d-116-11152

NOTICE

OLD MIRRORS RE-SILVERED AT 34 Stewart St. 6d-119-11175

CHIMNEYS AND FURNACES Cleaned. Phone 1851w. 26d-126-10759

WHEN WANTING A TAXI FOR CITY or country driving, call Grover Halpin at Pulkinghorn's Garage, phone 278w. 26d-136-11081

LADIES ONLY — OUR BOOKLET — Ladies' Friend, mailed in plain envelope, free. CASIER 2423, Montreal. 6d-11,18,25,2,9,16-129 wkly-9,16,23,30,7,14-129

A. ATKINS — NEW AND SECOND Hand Store, 189 Charlotte St. Used Furniture, Stoves, Clothing, etc., bought and sold. Phone 771 and we will call. 26d125-10715

NOTICE—HENRY BROS., CARPENters and builders. Estimates given on new and repair work. Hardwood flooring a specialty. 'Phones 1024 or 2009W. 592 Aylmer street.

WANTED

DISCARDED ARTIFICIAL TEETH Bridgework wanted, any condition. Check remitted upon receipt. L. Baker, 266 Crawford St., Toronto. 12d-121-580

BEES WANTED—FIFTY COLONIES Bees, Supers and Combs. State price. George F. Stevenson, R. R. 2, Hastings, Ont. 12d-126-11130 2 wkly-21,28-11190

WANTED — LARGE FRONT ROOM wanted. George St. North, front view, with fire place if possible. Apply box 665 Examiner office, stating conveniences and rental. 3d-117-665

WANTED — QUANTITY OF USED Barrels. Apply Porcelain Dept., Canadian General Electric. 3d-117-661

WANTED — DISCARDED ARTIFIcial teeth and old gold; highest price paid Phillips Dental Laboratory, 408½ George St. 26d-133-543

SITUATIONS WANTED

SITUATION WANTED — YOUNG Stenographer desires position. No experience. Apply Box 11135 Examiner. 3d-115-11135

LOST

LOST — BETWEEN MARK AND George St.; seven dollars belonging to working boy, reward, if left at Examiner office. 3d-117-11212

LOST—WEDNESDAY—PAIR DARK tortoise shell glasses on George or Charlotte. Finder please leave at Examiner. 3d-116-11176

LOST—DOLL, OLD FASHIONED China head. Monday, vicinity Central Park. Kindly return to 606 George St. 3d-116-653

LOST — PURSE CONTAINING $4 and some change; vicinity of McDonnel St. Please leave at Examiner. Reward. 3d-117-11188

TEAMING AND CARTING

CARTING, MOVING, EXCAVATING or garden ploughing wanted. Phone 973J. Jackson's Cartage, 512 Stewart. 13d-116-10850

LOCAL AND LONG DISTANCE CARtage, moving a specialty. Trip, day or job. N. H. Bradley, 704 Water St., phone 2327w. 26d-136-588

TEAMING AND CARTING, LOCAL and long distance moving. Excavating and gardens ploughed. Thos. Flannery, 200 London St., phone 1538w. 26d-136 11079

WANTED — MOTOR CARTING, ALL kinds, long or short hauling. Beatty Bros. 'Phone 2169-891r2.

PLOUGHING, CARTING, SHORT OR Long Distance Hauling. Contracting taking out cellars. Wm. Collin Bros., Phone 858 or 508 Elm. 26 118 10490

B. C. SHINGLES
I handle the best grades of British Columbia Shingles at best prices. Roofing and roofing materials our business.
FRED. H. ROWAN
607 Weller St. Phone 851

ADVERTISE IN THE EXAMINER.

THREE DROWNED IN ST LAWRENCE RIVER

Scow Turned Turtle Where Current is Swift, Drowning Men and Animals.

CORNWALL, May 16. — Three lives were lost by drowning in the St. Lawrence River at Barnhart's Island yesterday afternoon when a scow engaged in ferrying livestock from the Canadian side to Barnhart's Island on the United States side, turned turtle at a very swift point in the river.

Several sheep and young cattle were also lost.

The victims of the accident comprised the crew of the scow.

They were Donald McMillan, Abel Vice and Clarence Cowell.

None of the bodies has so far been recovered.

Three years ago Lorne McMillan, a brother of one of the victims, was drowned in almost the same spot.

Read the Advertisements
WISE SHOPPERS DO IT

ORDER NOW
YOUR
4.4 BEVERAGE
For Delivery on Opening Day of Authorized Sale
PHONE 889
O'KEEFE AGENCY
205 Charlotte St.
J. M. BROOKS, Agent

BOARD OF EDUCATION
Tenders Wanted
Sealed Tenders marked "Tender for Fuel," and addressed to the undersigned will be received until **12 o'clock noon on Friday, May 22,** for approximately 800 tons of bituminous coal and 80 tons of anthracite (small egg size).

Tenders must state clearly the kind, grade and size of the bituminous coal.

Delivery to be made to the various schools as required.

G. H. THOMPSON,
Secretary-Treasurer,
Board of Education.
13, 14, 16, u18—632

BELTING !
All sizes of second hand rubber and leather belting in stock. Also cast iron pulleys, all sizes.
Apartment and Store to let.
A. LOW & CO.
385 Bethune Street.
'Phone 697 N. and Hol. 1027.

ALBERTA COAL
Leave Your Order Now. Delivery will be made on Arrival of Cars, at, per ton $13.50
Also All Sizes
LEHIGH VALLEY COAL
at
Egg - - - $14 50
Stove and Nut, ton. $15.00
Pea - - - $12.25
FIRST CLASS MIXED WOOD
Per Cord $8.00
Cutting extra.
PHONE 111
J. E. A. Fitzgerald

NOTICE TO CREDITORS

IN THE MATTER OF the Estate of Julia Leahy, late of the Township of Douro, in the County of Peterborough, Unmarried Woman, Deceased.

NOTICE IS HEREBY GIVEN, pursuant to the Trustee Act, that all persons having claims or demands against the Estate of the said Julia Leahy, who died on or about the eighteenth day of June, 1924, at the City of Peterborough, in the County of Peterborough, are required on or before the thirtieth day of May, 1925, to send by post or deliver to Michael James Leahy, Edward Leahy and Robert Allen, Executors of the Last Will and Testament of the Said Deceased, or to the undersigned, the Solicitors for the said Executors, their Christian and surnames, addresses and descriptions, with full particulars, in writing, of their claims, a statement of their accounts, and the nature of the security, if any, held by them, duly verified.

AND TAKE NOTICE that after such last mentioned date, the said Executors will proceed to distribute the assets of the said deceased among the parties entitled thereto, having regard only to the claims of which said Executors shall then have notice, and that the said Executors will not be liable for the assets, or any part thereof, to any person or persons of whose claims notice shall not have been given to them at the time of such distribution.

PECK KERR & McELDERRY,
415 Water Street, Peterborough, Ont.
Solicitors for the said Executors.
DATED at Peterborough, this 2nd day of May, 1925. 4d-2, 9, 16, 23-392

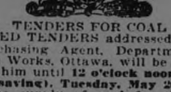

TENDERS FOR COAL

SEALED TENDERS addressed to the Purchasing Agent, Department of Public Works, Ottawa, will be received by him until 12 o'clock noon (daylight saving) Tuesday, May 26, 1925, for the supply of coal for the Dominion Buildings throughout the Province of Ontario, including the City of Ottawa.

Forms of tender with specifications and conditions attached can be obtained from G. W. Dawson, Purchasing Agent, Department of Public Works, Ottawa; W. Corrigan and R. Winter, General Post Office, Toronto; Power Son & Dever, Kingston, and from the Caretakers of the various Dominion Buildings in Ontario, outside of Ottawa, Toronto and Kingston. Tenders will not be considered unless made on these forms.

The right to demand from the successful tenderer a deposit, not exceeding 10 per cent of the value of the contract, to secure the proper fulfillment of the contract, is reserved.

By order,
S. E. O'BRIEN,
Secretary.
Department of Public Works, Ottawa, May 6, 1925. 3d-11,16,20-583

FOR SALE, MODEL BUNGALOW. No. 774 Water street, A-1 location; also quantity of special rug brick for fire places. For plans, prices, estimates on all classes of building, consult
A. B. CUNNINGHAM
331 Reid St. Builder & Contractor.

COKE
HIGH-GRADE ANTHRACITE
COAL
AND
BUILDERS' SUPPLIES
THOS. A. REHILL CO.
Phone 245
210 Wolfe St.

Telephone 790 When You Want Your
Piano Or Organ Tuned.
Player Pianos a Specialty
All Work Guaranteed
W. H. CUNNINGHAM
560 Weller Street

ADVERTISE IN THE EXAMINER.

HOUSES FOR SALE

$6000—Very central double brick house, modern, with hot water heating. A1 locality, will rent at $80.00 per month. Owner will exchange on house in West end.
$6000—Fine modern brick house with furnace and good lot; exchange on smaller house. Engleburn Ave.
$5100—Central, modern brick, furnace, garage, hardwood floors up and down; good terms.
$4200—Modern brick in first class shape, hardwood floors, owner leaving city.
$2000—Brick, partly modern, very central, on Stewart St.
Two furnished cottages, one at Chemong other on Clear Lake; exchange on city property.
Two other fine ground floor apartments to ren:: heated.

H. J. McCANNAN
Agents for Fidelity, Phenix, British and European Fire Insurance Cos.
140 Simcoe street. 'Phones 46 - 772 Nugent Phone 1693M.

FOR SALE.

$4300—6 roomed house, fully modern, new, easy terms.
$2500—6 roomed house, all modern except furnace, central.
$5500—6 roomed Bungalow, all modern, sun porch, west end.
$1800—5 roomed stucco Bungalow, $200 cash, balance as rent.
$3000—6 roomed house, central, good stables, easy terms.
$3300—6 roomed brick, central, all modern except furnace, take lot.
200 acres of land, good district, would take city property, priced right.
3 rooms, central, for light house keeping.
$5000—New Bungalow, all modern, central, fireplace, hardwood floors throughout.
Agents for Fire Insurance, Good Tariff Company; Agents for Cooksville Brick; samples at office.

J. CHAMBERS & CO.
Residence 'Phone 1594W
Office 1719J.
G. Adams, Agent, 'Phone 1291m.

For Sale and Rent

6 room Brick, all modern, new oak floors, west side $5500
7 room modern Brick, east city, garage hen house, good lot $4200
6 room Brick, central, two piece plumbing, good buy $2800
5 room each side double Brick, two-piece plumbing, bargain $3000
6 room Brick, good location, South, take good Ford car $2500
6 room frame, nearly new, South. Would consider cheap lot $2400
5 room Brick, modern, light and spring water, good lot $2000

P. E. Rutherford Agency
282 George Street — 'Phone 142

FOR RENT OR SALE

House No. 384 Burnham Street — 5 roomed cottage, partly modern, newly decorated inside and out, immediate possession, rent $22.50
House No. 363 Bethune Street — 7 roomed house, modern except furnace, immediate possession, rent $22.00
House No. 365 Bethune Street — 7 roomed house, modern except furnace, immediate possession, rent $20.00
House No. 246 Antrim Street — 5 roomed house, newly decorated, north end, immediate possession, rent $14.00
Apartment over Store, corner Reid and Smith Sts. — New apartment, containing 6 rooms, all improvements, immediate possession, rent $26.00
Also Ground Floor Apartment corner Reid and Smith Sts. — Immediate possession, rent $20.00
House No. 74 Morrow Street — New brick house, all improvements, hardwood floors, possession at once, rent $40.00
House No. 9 Cricket Place — Brick House, modern except furnace, possession June 1st, or a little sooner, rent $25.00

Apply
J. T. O'CONNELL & CO.
136 Hunter St., W. Peterborough

WOOD
Dry, piled inside under cover
HARDWOOD SLABS
Cut Stove Length, ½ Cord $6.50
HEMLOCK SLABS
Cut Stove Length, ½ Cord $4.50
WOODWORK of all kinds
Doors Trim, etc.
THE CANADIAN ALADDIN COMPANY
Phone 952 Evening 1522f

Renew Your Subscription.

DAVIS-THOMPSON COMPANY, LTD.
Insurance and General Agency
433 GEORGE ST. PHONE 40

4% INTEREST, compounded Half-Yearly, Paid on Deposits

One Dollar opens an account. Special facilities afforded Depositors for the convenient transaction of their business, and accounts are subject to cheque withdrawal.

For Sums of $100 and upwards this Company's Debentures are issued in terms of one to five years, bearing special rates of interest, depending upon the term of investment.

TORONTO SAVINGS AND LOAN CO.
435-437 George Street
Peterborough

"BRINGING UP FATHER" — Geo. McManus

CAMPBELLFORD ORDERS SEWERS AND SIDEWALKS

Programme Outlined By the Council for the Improvement of Streets.

STREET CROSSINGS.

Details of Work and the Councillors Who Proposed the Items.

CAMPBELLFORD, May 14. — The Town Council has adopted the following programme for improving the streets, the sponsors of the motion being given in each case:

By Cole and Abernethy— That a sewer be constructed on a portion of Kent street, as petitioned for by Henry Redden and four others, when the necessary preliminary steps have been taken.

By Wiggins and Palliser—That the Road and Bridge committee have 25 loads of gravel placed on the Ogilvie property to fit it up as a public play ground.

By Wiggins and Cole — That Naseby street be graded and gravelled, the limit of gravel used to be 25 loads, and that a cinder or gravel crossing be put in and that a cinder crossing be put in on Major street, opposite John Perry's property.

By Kingston and Cole—That a concrete walk be extended on Ranney street, past the High school to the intersection of Ranney and Front streets.

By Abernethy and Wiggins—That George Hawthorne be authorized to prepare a plan showing the street right of way through the High school property as proposed by the Board of Education an dtaht Town Solicitor Lynch be instructed to draw up the deed transferring the property from the Board to the town.

By Abernethy and Cole—That a concrete sidewalk be built on the north side of Alma street and on the west side of Palliser to Balaclava.

By Southworth and Cole —That the weigh houses at the depot be painted.

By Abernethy and Cole —That a concrete sidewalk be built on the Hastings Road from the end of the present walk to the town limits.

By Palliser and Wiggins—That the wooden sidewalk on Garry street be replaced with a new one of wood.

By Palliser and Abernethy—That a crossing be built on Kent street to Christ church.

By Cole and Abernethy— That a guard rail be placed at the corner of Queen and Church street to make that turning safe for autoists.

By Palliser and Wiggins—That the clay tile used on the Second street sewer be subject to the approval of the engineer.

By Palliser and Wiggins — That the Road and Bridge committee inspect Raglan street from Sebastopol to Inkerman streets, and report at the next regular meeting of the Council.

LAND TRANSFERS.

Farm and House Near Campbellford Have Changed Hands.

CAMPBELLFORD, May 16.—T. L. Diamond reports the following real estate transactions:

Arthur Brown, of Brighton Township, has purchased the farm of Wallace Brown, near Chisholm's Rapids, and will take possession early in September.

John L. Hay has bought the house on Queen Street, recently built by Mrs. Sarah Redden, and will hold it for rent or sale.

DOES EVERY MEAL CAUSE YOU DISTRESS?

If It Does You Should Take Burdock Blood Bitters

Mr. M. P. Eldrige, Beaver Harbor, N.B., writes:—"I was troubled with my stomach for some time, and everything I ate seemed to distress me I tried many different medicines, but without any results. Finally I was advised to try B.B.B., and after having taken several bottles I was completely relieved of my trouble. I can now eat anything I wish, thanks to B.B.B."

Burdock Blood Bitters puts the stomach into perfect shape by promoting proper digestion; and during the past 46 years it has been on the market has made a reputation, second to none, for relieving all stomach troubles.

Put up only by The T. Milburn Co., Limited, Toronto, Ont.

CHINA PAINTING

Mrs. Langley McCarthy Teaches Biscoffs' New and Beautiful Work in CHINA PAINTING

Dr. H. T. Scott

Chiropractic Physician, Campbellford, Ont.

Phone 100 for appointment. Hours: 2-5 and 7-9 p.m.

Office over Louch's Drug Store.

Successor to Dr. W. A. Murphy, D.C.

GIN PILLS FOR THE KIDNEYS

Don't trifle with a Pain in the Back—It may mean Kidney Trouble! Gin Pills will relieve you. Get a box to-day.

50

CAMPBELLFORD COUNCIL

Samuel J. Moore came to Campbellford from the Province of Quebec twenty years ago to work in what was then the Front Valley Mill, but which is now known as the Campbellford Cloth Company, and two years later he was appointed manager, holding that position until he was obliged by ill health to resign two years ago. He had the confidence of his employers and the esteem of all those who worked under him and he helped to make that institution what it is today, the industrial bulwark of the town and one of the leading manufactories of its class in the Dominion.

During the war the mill held large contracts from the Government and ran steadily night and day. Mr. Moore's health broke under the strain and when peace was declared he took a rest by order of his physician. He was elected a member of the Town Council in 1923, but was unable on account of his health to finish out his term.

In 1923 he was appointed a member of the Board of Education by the Counties Council but never attended a meeting of that body and resigned his position early in the year.

Since retiring from active work Mr. Moore, who was elected a councillor at the beginning of the year, has built for himself one of the finest residences in Campbellford and devotes all his time to gardening in which he is an expert. His long and active business career makes him a valuable member of the Council, and his present outdoor life is rapidly restoring the health which he lost by a too close application to his strenuous duties.

MAINE DEMANDS PART OF POWER

(Continued from Page 1)

ceivable that if we have received rights from these to dam up waters on their property, that there can be any objection."

He dealt specifically with the main contentions of the United States representatives as follows:

Demand for export of power: "Any power derived is from backing up of water on private lands and not lands of the United States or Maine."

Compensation to all property owners: "That we are ready to do."

Request for international board of two engineers to supervise erection of dam and provide against undue fluctuations of the stream: "That is a matter for the Commission's consideration."

That the Commission's approval of the project should be subject to modification or revocation by either Government should it be shown that the benefits were not commensurate with the damage resulting: "I don't think it is practical that the matter should be left indefinitely open."

Power Exportation.

With regard to the request that provision be made against an export tax, Mr. Lafleur did not think it necessary to discuss that because it was disposed of in his contention that there was no Sovereign right involved giving Maine right to a proportion of the power.

Mr. Lafleur pointed out that the question of power exportation in the Grand Falls case was far-reaching because it might be used as a precedent, and this was undesirable in view of the general Provincial policies at present against exportation.

Commissioner Senator Clark: "Other provinces are exporting now."

Commissioner Sir William Hearst explained that in the case of Ontario present exportation was under long term contracts which had been made some time ago. He thought the present Ontario policy and that of Quebec was against exportation.

Attorney-General J. C. Rand, of New Brunswick: "We don't admit any right on the part of the State of Maine to participate in the use of the power. If we come to any concession it would be a matter of policy, and not as a matter of principle."

Maine Wants Share.

Mr. Hackworth, replying to Mr. Lafleur on behalf of the United States Government, said:

"It is not a question of indemnity we are contending for, but it is a matter of equal division or use of these boundary waters. This is not an academic question." The State of Maine, he said, was entitled to a portion of the power developed which would bear the relation to the total power developed which the one-half interest of the United States in water head in the international section bore to the total head at the point of development.

If acquirement of property rights gave permission to flood land, under the same principle it would be permissive to flood the whole State of Maine if such were physically possible. It was unsafe, he said, to give the New Brunswick Electric Power Commission (the body through which the Government is carrying out the development) unlimited power, because it was impossible to forsee the future. The time might come when greater use might be found for the international river. It was impolitic to tie the hands of the Waterways Commission or the two Governments. He didn't know of any like case where a decision was irrevocable.

"With respect to taxation," he continued, "we are not dealing with Provincial or State questions, but international questions. If you admit the right of the Provincial Government to tax power export you admit their right to prevent exportation."

Power of Taxation.

Senator Clark: "On what authority can this Commission limit the extent of a Sovereign State as to its power of taxation?"

Mr. Hackworth: "Article eight of the treaty under which the Waterways Commission operates gives authority to the Commission to make their approval provisonal upon the carrying out of provisions approved by the Commission for the protection and indemnity of all interests. If you are going to protect interests you must make the protection effective. You can tax a thing out of existence. If you admit the right of the United States to the power you must make provision that it receive the power."

Senator Clark: "Can the Commission do that?"

Mr. Hackworth: "They can make it one of the conditions of approval and if the New Brunswick Electric Commission cannot comply, they can't operate."

Concluding, Mr. Hackworth said: "If the State of Maine wished to use part of the land submerged and could not, it would be deprived of one of the prineipal rights of Sovereignty, the right to take over and use property. The State may never want the use of this property, but the principle is the same."

WOMEN'S MISSIONARY SOCIETY HELD CONVENTION YESTERDAY

Campbellford District Women Gathered at Mt. Pleasant Church, Seymour.

GOOD REPORTS.

Officers Retained For Another Year—Mrs. B. F. Doxsee is Superintendent.

CAMPBELLFORD, May 16—The annual convention of the Women's Missionary Society of the Methodist Church for the Campbellford district was held on Friday at Mount Pleasant Church (commonly known as Hubble Hill).

The weather was ideal, and one of the largest crowds ever assembled at W.M.S. conventions in this district was in attendance.

Delegates were present from Warkworth, Dartford, Norwood, Westwood, Hastings, Keene, Campbellfod, Stirling and Welman's corners.

The morning session opened at 10.30, the devotional exercises being conducted by the Branch President, Mrs. W H Ashton, Campbellford. Press representatives were appointed as follows: Campbellford, Mrs G A Kingston; Stirling, Mrs Martin; Warkworth, Mrs J. Richards; Hastings, Mrs (Rev) M L Hinton; Norwodd, Mrs R G Lawlor; Havelock, Mrs Fennell. Very encouraging reports were presented by the W.M.S. delegates from each of the branches of the district, also from the mission circles and mission bands. The total raised for missions in the district this year was much in excess of last. Several new bands were organized during the year, and in all the departments increased membership and enthusiasm was reported. Mrs (Rev) C W Barrett of Stirling rendered a solo which was much appreciated, following which Miss S A Moise of Dartford gave an excellent paper on "Intercessory Prayer." The speaker opened her remarks by a quotation fom Tennyson "more things are wrought by prayer than this world dreams of, etc." and asserted that expressions of praise be followed by intercessions in our prayers.

It was unanimously decided that the present officers be retained in office for the coming year, these being as follows: District Supt., Mrs B F Doxsee, Hastings; Asst. Supt., Mrs A C Demke, Havelock; District Secretary, Mrs A M Smale, Warkworth.

Afternoon Session.

The consecration service was ably conducted by Mrs. G. Hammond, Campbellford. Mrs. J. M. Baker, of Hastings, rendered most acceptably a solo. Miss Mae Hinton, Hastings, gave an excellent paper on "The Mission Circle, the Vital Link." The speaker declared the Circle to be the link between Band and Auxiliary and most of the most enthusiastic Auxiliary workers had received their training in the Mission Circle.

Miss Rorke, a missionary from the Bay of Quinte Branch, who is home on furlough from Japan, carried her hearers in rapt attention as she described her work in Japan. Miss Rorke, who is a forceful speaker, divided the work of a missionary in Japan under the following heads — 1, Education; 2, Social service; 3, Kindergarten; 4, Evangelistic, dealing more particularly with last two divisions. The Kindergarten has a marked effect upon the child himself, his conduct at home, etc., and through the children the missionary gains access to the home and mothers' meetings are held. The native Kindergarten teachers are much sought after as wives and thus Christian homes are founded.

The Evangelistic work is accomplished by means of Sunday schools, children's meetings, etc. In the High school, where English is taught, the pupils are reached through their eagerness to learn English. The Buddist leaders try to imitate the missionaries' methods, and difficulty is often experienced by the missionary in obtain rooms to hold services in.

The speaker said that the work of the W.M.S. and the missionary must converge in prayer. Oftimes missionaries become discouraged by the indifference and active opposition to their work, yet Christ's words, "Be still and know that I am God, I will be exalted among the heather," inspire them to go forward in His work.

Miss Rorke, who returns to Japan in the autumn, assured her hearers she would be encouraged in her work by the prayers, interest and enthusiasm shown by the members of the W.M.S. at home.

Mrs. G. A. Kingston, Campbellford, then gave a most helpful paper on "The Missionary Spirit. Its cultivation and stimulation a vital factor in Christian growth. The speaker asserted that we must feel the whole obligation of our duties, both at home and abroad. Apathy or opposition to missionary efforts is due to lack of knowledge. A life with no inlet is empty; with no outlet stagnation. There must be an overflow. There must be prayer, money and personality.

Mrs. R. G. Lawlor then sang in a pleasing manner, "I heard the voice of Jesus say."

Mrs. L. Richards gave a most inspiring address on "Advance, mark time or retreat. Which in missions?"

Short papers were also read on "China" by Mrs. James Freeman, Havelock, "Japan," Mrs. E. C. Squire, Norwood, and "The Home Field," Mrs. Kindred, Keene.

A musical missionary exercise by six girls of Mount Pleasant Mission Band, dressed in Japanese costumes was enjoyed.

It was decided to hold the next district annual meeting in Stirling.

The ladies of Mount Pleasant who entertained most royally the delegates, who numbered over three hundred, were accorded a hearty vote of thanks.

Some of those who attended from Campbellford were: Mesdames George Oliver, E. J. Bonney, A. J. Bonney, A. S. Free, W. J. Abernethy, P. Sherwin, A. J. Beavis, J. Archer, C. W. Turner, L. O. Pearse, C. Davidson, E. E. Plummer, T. L. Diamond, W. Bland, W. Phillips, John Mitchell, John Fairman, H. Sperry, H. Blakes, Geo. Couch, Robt. Moore, C. Palliser, L. A. Denike, James Saunders, Harry Denike, Jos. Hore, Geo. Smith, Robt. Fry, Jas. Dorie, A. L. Malcolm, W. Bateson, Geo. Hammond, W. Elliott, William Stephens, G. A. Kingston, A. Haig, P. B. Nelson, R. H. McKelvie, Henry Free, J. A. Stewart, Misses Laura Duck, Ina Boyd, Reta Palliser, A. M. Arnold, Stella Keir.

STRIKES MATCH TO LOOK AT GAS

Duncan McFarlane, Road Superintendent, Has Narrow Esacpe From Injury.

TANK WAS FULL.

KEENE, May 16.—While Duncan McFarlane, road superintendent, was having his gas tank filled on his car he struck a match to see how much was in the tank The result was that the gas ignited and the flame shot up out of the tank which fortunately was full. Had there been just a little gasoline in the tank, in all probability the vapor would have exploded causing serious damage; but luckily no damage resulted.

BOWLING STARTED.

Campbellford Green in Use Again—Reindeau Wins Opener.

CAMPBELLFORD, May 16. — There was one game at the bowling green yesterday, the opening of the season, when A. L. Reindeau's rink defeated Dr. O. C. Watson by 12 shots to 9. Mr. Reindeau's rink was composed of W. S. Wiggins, Thomas Varcoe and J. R. Wilkinson, while L. B. Glover, the new president of the club, Dr. A. Haig, and J. P. Archer played with Dr. Watson. The green was in excellent shape, the best it has been on the opening day in any previous year.

There were no evening games on account of the cool weather.

..... Personal. ....

Miss Dorothy Millen spent the past week in Toronto, visiting her brother, W. J. Millen and other friends. Returning, she stopped off at Whitby to visit her friend, Miss Davey, who gave a shower, arranged by Miss C. Mikel, in Miss Millen's honor.

OBITUARY.

F. D. MOORE.

F. D. Moore, K.C., ex-police magistrate of Lindsay, passed away last evening. He was a brother of the late W. H. Moore, of Peterboro, and J. K. Moore, of Smith.

The funeral arrangements will be published later.

Campbellford Personals

CAMPBELLFORD, May 16.—A memorial service in honor of the Right Rev. W. B. Reeve, D.D., who died in Toronto on Tuesday, will be held in Christ Church, Campbellford, on Sunday morning, May 17.

The deceased, who was in his 81st year, was missionary bishop of the Mackenzie River district for many years, and was greatly be'oved throughout the diocese, and particularly was Bishop Reeve well known and greatly beloved in Campbellford, where he on many occasions officiated at the confirmation services.

A memorial service was held at St. James' Cathedral, Toronto, on Friday, May 15.

Birthday Party.

At the regular meeting of Loch Lomond Rebekah on Thursday evening, it was decided that at the next regular meeting on May 28th, the second birthday of the Lodge, should be celebrated in the form of a birthday party. There will be a banquet, toasts, community singing and a good programme.

Miss Dorothy Milne has been visiting in Toronto for the past week.

Miss Frances Irwin, of Belleville, and her father, Mr. James L. Irwin, official Government cheese grader at Belleville, are spending the week-end at their home on Front Street.

Mr. and Mrs. Alfred Merrills, Wilson Settlement, attended the N.M.S. Convention at Mount Pleasant on Friday.

Mr. and Mrs. H. B. Carr and children and Mrs. Michael Lonergan, of Peterboro, visited at the Convent and at the home of Mrs. T. McLean and son, Charley.

GEORGE STREET CHURCH

Rev. W. Harold Young, M.A., B.D., Pastor.

11 a.m.—REV. A. I. TERRYBERRY

7 p.m.—THE PASTOR

"The Crock of Gold"

Soloists for Tomorrow

Miss Daisy Murray, Miss Elva McIntyre, Miss Eva Fusee — A. V. Lillow, J. F. W. Renwick, C. A. Thorpe — Music under the direction of John H. Renwick

ST. JAMES

Rev. J. D. Richardson, M.A., Minister. 163 Romaine. 'Phone 405

11 a.m.—"The Heroism of Principle"

7 p.m.—"The Call of Christ"

Bright, Brief, Bracing Song Service at 6.45 P.M.

THE FRIENDLY AND FAMILY CHURCH

TRINITY METHODIST CHURCH

REV. A. J. LANGFORD, PASTOR

11 A.M.—The Pastor will preach.

7 P.M.—"A Far Country."

3 P.M.—Sunday School and Bible Class.

P.M. Anthem, "Hark, Hark, My Soul" (Shelly)

Soloist, Mrs. King, Mrs. Kitney

Solo, "The Lord Is My Shepherd" (Liddle)

Miss Marie McBain

Violin Solo, "Andante" (Goltermann)

Miss Edwina Palmer

Anthem, "O Saviour of the World" (Goss)

GEO. H. KING, Organist and Choirmaster

Mark Street Methodist Church

REV. R. BAMFORTH, B.A., Pastor — 378 Mark Street

11 a.m.—The Pastor will preach.

7 p.m.—Rev. A. D. Terryberry of Toronto

Victor Boorman, Organist and Choir Leader — ALL WELCOME

FIRE DESTROYS SEYMOUR HOUSE

William Cook Loses His Splendid Farm House Representing $4,000.

WILL REBUILD.

CAMPBELLFORD, May 16.—The fine farm residence of William Cock, in East Seymour, about a mile from the town, was totally destroyed by fire about 4.30 Friday afternoon. The fire, which started from some unknown cause, was first discovered by Charles Potts, who was driving posts at the time, and who tied his horse to the fence by the roadside, and with his young son gave the alarm.

The family, aided by their neighbors, attempted to quench the fire with buckets of water, but fought a losing fight, and finally a 'phone message for help was sent in to Campbellford. The fire brigade responded, and used three tanks of chemicals on the burning house, holding the flames partially in check, and covering the work of the volunteers who were taking out the furniture. Nearly all the valuable contents were saved.

The house, a substantial brick residence, was completely gutted. The loss is estimated at between $4,000 and $5,000. The owner will rebuild as soon as the necessary material is secured.

This is the second time within a few weeks that the town fire brigade has responded to an alarm outside the corporation and rendered effective aid with their chemical equipment. Had they been called in time yesterday the house could have been saved with comparatively slight damage.

RID HERDS OF DISEASE.

Prince Edward Island Cattle Dealers' Plan.

CHARLOTTETOWN, P.E.I., May 16.—(Canadian Press).—Over 4,000 cattle owners in 200 districts have voted unanimously to make Prince Edward Island a disease-free area under the Department of Agriculture arrangements which calls for a two-thirds vote of all cattle owners. There have been no negative votes but 300 districts are yet to be heard from.

MARMORA WOMEN ELECT OFFICERS

At Annual Meeting of Institute—Mrs. Bowen President.

MARMORA, May 16.— The annual meeting of the Women's Institute was held at the home of Mrs. F. Wells on Wednesday evening. The programme consisted of a reading, 'The Weaker Sex,' by Miss Muriel Jones, and a contest, "Slogans," won by Mrs. H. Nayler.

The officers for 1925-26 are as follows:

President—Mrs. F. Bowen.

1st Vice-President — Mrs. C. Nicholl.

2nd Vice-President—Mrs. D. E. Bell.

Sec. Treasurer—Mrs. F. Wells.

Directors—Mrs. C. Bleecker, Mrs. C. Gladney, Mrs. (Dr.) Thompson.

District Director — Mrs. H. M. Jones.

Representatives to Dist. Meeting at Deloro—Mrs. Nichol, Mrs. Bell, Mrs. Wells.

Auditors — Mrs. Marett, Mrs. Prentice.

Programme Com. — Mrs. Prentice, Mrs. Nayler, Mrs. Wells, Mrs. Donnelly, Miss M. Jones.

Personal Mention.

Messrs. James and Bernard Hughes are in Toronto this week.

Mr. Howard Bleecker left for Montreal on Monday, where he has secured a position with the Bell Telephone.

Miss Bessie Sweet left on Friday for a two months' visit with her sister and brother in Fort William.

Rev. and Mrs. Clare and Master Earl visited Mr. Clare's mother in Tweed on Wednesday. Mr. Clare attended the district meeting of the Madoc district of the Methodist church. Mr. Harry Heath of Harold, was the lay representative for the circuit.

Messrs. Bernard Hughes and Howard Bleecker were successful in passing their examinations at Queen's University, Kingston. Also Miss Elsie Williams took first class honors on English, extra mural, and Mr. M. Fenney, who took French and English, extra mural.

Among those from the Masonic Lodge at Stirling on Thursday evening when Tweed Lodge put on a degree, were Messrs. E. C. Prentice, F. Wells, C. Boyd, J. Narrie, Rev. D. R. Clare, H. Loveless, Buskard, O'Neill, Major Green, McIroy.

ADVERTISE IN THE EXAMINER.

ANGLICAN.

ST. JOHN'S CHURCH.

Rev. R. C. Blagrave, D. D., Vicar.

5th Sunday after Easter.

8.30 a.m., Holy Communion.

11 a.m., "The Millenium."

3 p.m., Sunday school and Bible Classes.

7 p.m., "Memorial Service" for the late Bishop Reeve.

Frederick G. Mann, Organist and Chcirmaster.

ST. LUKE'S CHURCH.

Cor. Rogers and Robinson Streets.

Rev. Geo. J. Bousfield, B.A., Rector.

Services at 8 a.m., 11 a.m., and 7 p.m.

Sunday school, 3 p.m.

Holy Baptism by Appointment.

PRESBYTERIAN CHURCHES

ST. PAUL'S PRESBYTERIAN CHURCH

"Come unto me all ye that labour and are heavy laden and I will give you rest."

Preacher To-Morrow:

REV. WM. ALLAN

NEW YORK

11 a.m. Subject—"AN OLD PICTURE IN A MODERN FRAME"

7 p.m. Subject—"STANDING AT LAST WITHIN THE GATES OF HEAVEN"

3 p.m.—SABBATH SCHOOL

Musical Director, Martin B. Chenhall, A.R.E.O.

Soloist—Miss Greta LeBarr

Special Week Day Services

Because of the interest taken in the special services conducted during the past week by Rev. Wm. Allen, it has been decided to continue them throughout the coming week, concluding with a special service next Friday evening.

ST. ANDREW'S — REV. J. W. GORDON, M.A., B.D., Minister

11 a.m.—"ESOTERIC RELIGION"

7 p.m.—A MASONIC SERVICE

3 p.m.—SUNDAY SCHOOL

MR. JOHN CRANE, Director of Music — MRS. DOROTHY ALLAN PARK, Soloist

THE PUBLIC CORDIALLY INVITED

KNOX — Corner Wolfe and Rubidge Streets — Rev. M. C. Mackinnon, M.A., B.D — 298 King St. — Phone 2243

11 A.M.—"Not What, But Whom! For Christ is More Than All the Creeds."

3 P.M.—Church School, Brotherhood.

7 P.M.—"What Gives You a Bit of Heartache at the Setting of the Sun?"

Mr. Charles Peaker, Organist

Seats Free — All Welcome

PARK ST. BAPTIST CHURCH

REV. NORMAN R. McLEOD, B.A., Pastor.

11 a.m.—"The Road of a Loving Heart." For Juniors

3 p.m.—Sunday School and Bible Classes

7 p.m.—REV. W. M. ROCHESTER, D.D.

15 Minutes Singing, 7 to 7.15 — Everybody Welcome

MURRAY STREET BAPTIST CHURCH

REV. C. W. ROSE, D.D., Pastor

11 A.M.—REV. W. M. ROCHESTER, D.D. Church and Sunday School

7 P.M.—"THE STORY OF THE PRODIGAL SON IN SONG"

The old hymns will tell the story in a very impressive way. There will be choruses, quartets, duets and solos.

DR. S. J. GRAHAM, Choir Leader and Soloist

MISS MURIEL BRIDGE, Organist

MEETINGS TO-MORROW AT

GOSPEL HALL

SUNDAY SCHOOL at 10 a.m.

THE LORD'S SUPPER at 11 a.m.

GOSPEL SERVICE at 7 p.m.

CONFERENCE NEXT

SATURDAY, SUNDAY and MONDAY

In G.W.V.A. HALL Murray St.

BETHANY TABERNACLE

OF THE CHRISTIAN AND MISSIONARY ALLIANCE, GEORGE ST.

Sunday School—10.00. — Morning Worship—11.00.

Morning Subject—"SIGNS OF LIFE"

Evangelistic Service at 7.00.

You Are Welcome. — Rev. R. Keith Mills, pastor.

ALL SAINTS' CHURCH.

Rev. J. Douglas Paterson, Rector.

11 a.m., Morning prayer.

3 p.m., Sunday School and Bible Classes.

7 p.m., Evening Prayer and Holy Communion.

Corporate Communion of Sunday School Teachers.

Preacher: Rev. Canon O'Meara, D. D., Principal of Wycliffe College, Toronto.

ST. GEORGE'S CHURCH.

(Rev. J. L. Hughes, Rector.)

Braidwood Avenue — South Peterborough.

Fifth Sunday after Easter, "Rogation Sunday."

Sunday School, 10 a.m.

11 a.m., Eucharist Memorial for the late Right Rev. W. L. Reeve, Assistant Bishop of the Diocese.)

7 p.m., Evensong.

ROMAN CATHOLIC.

ST. PETER'S CATHEDRAL

Low Masses: 7.30 and 9.00 a.m.

High Mass: 10.30 a.m.

Vespers: 7.00 p.m.

MISCELLANEOUS.

TRUTH MISSION.

REV. DAVID McKEE, PASTOR.

Sunday school, 9.45 a.m.

Morning service, 11 a.m.

Morning subject, "Men that Prosper."

Evening service at 7 p.m.

You are cordially welcome to these meetings.

ASSEMBLY HALL.

Christians gathered in the name of the Lord Jesus, will D.V. hold meetings, as follows:

Sunday: Sunday School, 9.45 a.m.; Breaking Bread, 11 a.m.; Gospel Meeting, 7 p.m.

Wednesday: Prayer Meeting, 8 p.m.

All are very cordially invited.

"Ye must be born again."—John 3: 7.

FREE METHODIST CHURCH.

296 Aylmer Street.

Sunday services at 11 a.m., and 7 p.m.

Missionary Meeting, Tuesday, at 8 p.m.

Rev. E. J. Lee, D.E., in charge

Rev. F. A. Daw, pastor.

The Evening Examiner

PHONES—Editorial 1601. Business Office, 1600. Private Branch Exchange to all Departments.

The Examiner is a member of the Audit Bureau of Circulation.

The Daily Examiner, published every lawful evening, by The Peterborough Examiner, Limited. Office, 419 George street. $6.00 per year, delivered in city; out-of-town subscribers, by mail, $4.80 a year.

The Weekly Examiner, published every Thursday. Subscription price $1.50 a year.

U. S. REPRESENTATIVES

Special U. S. Representatives—W. H. Stockwell, 629 People's Gas Building, Chicago, Ill.

New York—Chas. F. Miller, 225 Fifth Avenue.

Advertising Rates on application.

R. M. GLOVER, Managing Director.

SATURDAY, MAY 16, 1925.

STOPING THE RACING.

Without any wish to get people into trouble, the Examiner feels constrained to suggest to the Police Department that it might be very much in the public interest to detail an officer for special duty in the vicinity of the Hunter Street Bridge until the mania for speeding over this structure has been checked.

Fortunately, there has been no one killed at this point yet—but there will be if the racing of cars over the bridge is not stopped.

There seems to be an irresistible temptation for drivers to "step on the gas" when nearing the half-million-dollar monument, and although there is a bad curve at the east end, the spectacle of two east-bound cars engaged in a speed contest is constantly seen.

The result is a number of very narrow escapes—and it is too much to hope that the good luck will always prevail.

There are a number of speedways in the city, Charlotte street west, Water street north, and the extremities of George street, but none of these streets is marked by such frequent and such furious bursts of speed as are to be noted on the Hunter Street Bridge.

Much better a few Police Court fines than a coroner's inquest and a couple of funerals.

EXTENDING THE SEASON.

The Examiner understands that one of the objects to be aimed at by the newly formed Ontario Tourists' Association is the extending of the season by at least another month.

The association proposes to sell September to thousands of people who have yet to learn that the first month of autumn is usually the best season of all to holiday on lake or river.

Our summer resorts put up the shutters too early.

Just because many people with families have to return to their homes for the opening of school, the season is brought to a close at the end of August.

Yet there are thousands who could spend September at the resorts, and would do so if they were told something of the charm of the lakes during that month, with the mosquitoes and flys gone, fishing at its best, the days gloriously warm and the nights cool for sleeping; a beautiful season going to waste because no real effort has been made to advertise these facts.

If the new association does nothing else than add another month to the summer resort season it will have many times over vindicated the judgment of those who urged that such an organization was necessary if Ontario was to obtain its fair share of the tourist traffic, which has of late years developed into one of Canada's major industries.

THE ROUND OF TAXATION.

It used to be a favourite ground for criticizing the Drury administration—and a legitimate one, too, for that matter—that the U. F. O. Government had distinguished itself by saddling the people of Ontario with new forms of taxation.

The present administration, however, has not only kept in force all the Drury levels—except the tax on pool tables—but has, in addition, shown itself most skilful in devising new methods of prying money from the pockets of the taxpayers.

The gasoline tax went into operation on Monday—nothing wrong with the logic of making those who use the roads most pay the most for their upkeep, but nevertheless it is a fresh tax levied by those who most bitterly attacked the taxation schemes of its predecessors in office.

The beverage tax, which not only covers the sale of 4.4 beer but takes its toll from the users of the innocuous soda water and pop, is another new raid upon the pocket-book of the public.

The citizen who on a Saturday afternoon drives his car to a ball game pays a tax on the gasoline that takes him there, a beverage tax on the 4.4 beer if he may stop to drink en route, an amusement tax as he passes through the gate and the beverage tax on the bottle of pop he consumes in the grandstand. And if he smokes a cigarette or two during the game he is paying an excise tax both on the cigarettes and the matches with which he lights them.

Life is just one tax after another.

INDUSTRIAL ACCIDENTS.

Strong emphasis was placed at the safety convention this week upon the fact that nearly $46,000,000 was paid in ten years in Ontario to cover the cost of compensation to injured workmen and the widows and children of the victims of fatal industrial accidents.

It is saddening to think that there has been an average of over 44,000 accidents every year in this Province—and the thought will not down that it should be possible to make a much better showing than this.

It will be necessary to rigidly insist that so far as possible all dangerous machinery shall be adequately provided with safeguards, and to make the inspection of industries even more careful than it has been.

In addition, the campaign of education that has been carried on among the workers must be continued and amplified.

All the safeguards in the world will not prevent accidents where men are careless, and a most important step toward fewer industrial mishaps lies along the way of causing employees to think in terms of "safety first."

It is not an easy task—familiarity breeds contempt and operators get careless but it is vitally necessary if the appalling total of accidents is to be materially lessened.

A MYSTERIOUS DISEASE.

Recent cable reports state that the medical fraternity are at a loss to explain the sudden appearance of what is known as the sleeping sickness in Great Britain, says the Ottawa Journal. The disease thus far has attacked several hundred people, including Lord Milner, who died of it yesterday, and the Lord Provost of Edinburgh University.

Sleeping sickness is one of the most mysterious of all diseases and up to date no reliable therapeutic means to combat it have been discovered. It was originally confined to certain districts of the West coat of Africa and exclusively attacked the negro population. Intensive investigation by British and German scientists resulted in proving that it was transmitted by the African tsetse fly. A campaign to destroy the breeding places of this malignant insect brought about a lessening of the disease, but it is still fairly prevalent in Africa and in some other tropical countries.

The first appearance in Europe of a milder form of the mysterious ailment was reported in Vienna in 1917. The following year several cases came to light both in France and England and from that time on it became prevalent in Europe, and also in the United States and Canada. It was thought at one time that the disease was first brought to Europe during the Great War by colored troops from the tropics, but later investigation has tended to discredit this theory.

As a rule the symptoms developed gradually, starting with unaccountable drowsiness, combined with a tendency to fall asleep while reading or working. In fatal cases the invalid sleeps more and more until he sinks into a state of coma, from which he cannot be roused and at last dies of exhaustion, the only physical signs being those of malnutrition. The death rate is about seven in every fifty cases and the duration of the disease from one to seven weeks.

While the disease has undoubtedly increased in the last few years in temperate climates, it is now being made the subject of special study by some of the greatest scientists in the world who confidently expect to find a cure.

THE NEW HINDENBURG LINE.

Is Paul von Hindenburg, President-elect of Germany, riding through the thronged multitudes of a militant, impenitent Berlin, a portent of the future?

A world sick of war, with the wounds of 1914-18 still festered and bleeding, may answer a doubtful "no," but the contrary truth appears overwhelming. Not once since that day of world exaltation when our own Canadian soldiers entered Mons has there been revelation of German repentance. German statesmen yielded at Versailles, but because of Allied bayonets. German Governments since the Armistice have sought to win by bad faith and trickery what they failed to win with guns. Whining when that seemed necessary, bluffing when that seemed prosperous, never deserting deceit, they managed to fool much of the world, and while Britain paid in billions, while France, with her own hands, slowly rebuilded her ruins, Germany, violating her solemn obligations, treating the Treaty of Versailles as another "scrap of paper," evaded reparations and treasured up revenge.

Germany today, thanks largely to those who doubted and vilified France, is capable of mobilizing an army of 800,000 men. She has (on the testimony of a British Commission) secretly hoarded guns and aeroplanes and ammunition. She has built gigantic internal canals; strengthened her railways; replaced her flag on the seven seas; and re-invaded the markets of the world. While British industry has been depressed, while France has been groaning under economic burdens, an untaxed German people have been driving a colossal industrial machine with military precision; and today German goods are underselling British goods, French goods, Canadian goods, in the world's markets. The Kaiser that was to have been hanged, watches complacently at Doorn; the War Lords that were to have been punished, are cheered and rule at Berlin; the Germany that was to have paid for the war, sees France and England pay; the British soldiers that were to have "homes fit for heroes," eke out an existence on the dole. Such have been the "glittering prizes" for the "sharp swords" that broke the Hindenburg line.

And now, like the distant rumble of the thunder that presages the storm, comes an acclaimed Hindenburg in Berlin. This man, in Germany, is a symbol. In the war he became a legend, when his wooden effigy had nails driven into it at a sixpence a head to buttress war charities. Hardly a city in Germany today but proudly boasts one of these wooden, nail-covered figures, emblem of that "blood and iron" policy to which Bismarck gave birth, which the Kaiser sought to impose on the world, and of which Hindenburg is still the exponent. It is the creed of Prussia, the code of the "shining armor," the doctrine of "Deutschland uber Alles" which Versailles did not strangle.

For five years Germany has fooled most of the world—except France. France knew German history, understood the German temper, read the German heart. But when French statesmen sought to pull the scales from the eyes of the rest of us, when they pleaded for security, when they sought by the only power that Germany understands to make Germany pay, they were vilified by our Gardiners and our Wells' and Massinghams, who were applauded by too many of the rest of us. The historic policy of German treachery, of German bad faith and deception, achieved stupendously in its work.

Hindenburg acclaimed in Berlin; the surging German crowds with pre1914 fever; the insolent tone of the German Nationalist press; the old Berlin bands and marchings and war-cries—these now vindicate France. With a note, clear sinister and unmistakable, they tell of an unrepentant Germany, of a revengeful Germany, of a Germany that still clings to the mailed fist and but still awaits "der tag."

They are signs the world must heed. Germany may be impotent today, but she is reviving mightily. And when one remembers that forty years after Sedan France avenged her defeat, it is easy to see a Germany within a generation once more in battalioned might and menacing the peace of the world. What steps the world should take, what steps the British Empire should take, to avert such a peril, it is for statesmen to decide; but the plain lesson surely is that those who talk disarmament without security but invite catastrophe. While Germany rearms, while the Hindenburgs once more strut in shining armor, while the men who produced the catastrophe of 1914 are still hailed as gods, and, last but not least, while a great, mighty, half-civilized Russia stands outside the pale of the human brotherhood, it is but maddest folly to sit idle and chant of peace.—Ottawa Journal.

EDITORIAL NOTES AND COMMENT.

The Progressives' Budget amendment failed to convince the country that the party led by Mr. Forke can vote as a unit.

That Allison cow that kicked over a lighted lantern surely had never heard the story of what happened in Chicago.

If that tax on gasoline would keep everybody from "stepping on her," Ontario might be made safer for pedestrians.

Wise and Otherwise.

The funniest news in the paper today is that a big chewing gum manufacturer chews tobacco.

Man in Germany paid $250,000 for a painting, reminding us we have some films to be developed.

The news from London is terrible today. They sent a crossword puzzle by wireless photography.

Last year the average person ate 2.56 gallons of ice cream, and, no doubt, wished for more.

Man stayed in the air 38 hours with a balloon. Some have been up 38 years without any balloon.

Haverhill, Mass., girls wear bells on their rolled stockings. It wouldn't be necessary here.

Man with three wives and 21 children has been sent to Sing Sing. The rest will do him good.

The meanest man on earth is the one who throws tin cans and broken bottles into a swimming hole.

A man with tight shoes is more foolish than a woman with tight shoes because he should know better.

Isn't it strange how your job bores you and how many others would be tickled pink to have it?

Some men haven't sense enough to come in out of the moonlight.

(Copyright, 3945.)

RADIO PROGRAMMES

SATURDAY ,MAY 16.

EVENING PICK.

Stay home this afternoon, for a radio treat, and you'll stay on the air all evening too. Here are the selections:

WGN (370.2) 12-4 C.T.—The Louisville Derby, reported direct from the track.

WBZ (333.3) 8.15 E.T.—"Aida," direct from Boston Opera House.

KTHS (374.8) 8.40 C.T.—Old-time fiddle music.

KFI (467) 9 P.T.— Special Scotch program.

WEAF, NEW YORK—492.

6.00 p.m.—Waldorf-Astoria dinner music.
7.00 p.m.—U.S. Veterans' Bureau concert.
7.50-9.30 p.m.—Vocal and instrumental program.
9.45 p.m.—Guy Hunter, entertainer.
10.00 p.m.—Concert.
11.00-12.00 p.m.—Hotel Pennsylvania Orchestra.

WNYC, NEW YORK—526.

7.00 p.m.—The Chateau Four.
9.00 p.m.—Dinner to foreign delegates of International Police Conference.

WJZ, NEW YORK—455.

7.00 p.m.—Hotel Astor Concert Orchestra.
8.00 p.m.—Norwegian program.
8.30 p.m.—Program direct from Aeolian Hall.
10.00 p.m.—Leest String Trio.
10.30 p.m.—Waldorf-Astoria Dance Orchestra.

WGBS, NEW YORK—316.

7.10 p.m.—Criterions Orchestra.
7.30 p.m.—Ritz-Carlton Concert Orchestra.
10.30 p.m.—California Ramblers.

WOR, NEWARK—405.

6.15 p.m.—Glasner's Orchestra.
7.00 p.m.—Williams Trio.
8.15 p.m.—Vocal an instrumental program; talk by Anita Stewart.
8.45 p.m.—Brooke Johns, banjoist-entertainer.
1.00 p.m.—Ciro's Orchestra.

WIP, PHILADELPHIA—508.

8.15 p.m.—American Legion concert, 103 F.A. Band, 108 F.A. Band.
10.05 p.m.—Benajmin Franklin Orchestra.
11.05 p.m.—Organ recital.

WBZ, SPRINGFIELD, MASS.—333.

6.00 p.m.—Hotel Lenox Ensemble.
6.55 p.m.—Baseball scores.
7.30 p.m.—Hotel Kimball Trio.
8.15 p.m.—Opera, "Aida."

WGY, SCHENECTADY—380.

9.30 p.m.—Bernie's Orchestra.

WNAC, BOSTON—280.

8.00 p.m.—Music.
10.00 p.m.—Copley Plaza Orchestra; songs.

KDKA, PITTSBURGH—309.

8.00 p.m.—Baseball scores.
9.15 p.m.—Christian Laymen's Association; address.
9.30 p.m.—Last minute helps to the Bible school teacher, Carman Johnson.
9.45 p.m.—Band concert.

WCAE, PITTSBURGH—461.

8.30 p.m.—Chilcott Quartet.

CKAC, MONTREAL—411.

9.30 p.m.—Studio recital.
11.30 p.m.—Windsor Hotel Orchestra.

WTAM, CLEVELAND—389.

7.00-8.00 p.m.—Dinner music.
9.00-10.00 p.m.—Studio recital.

WKRC, CINCINNATI—326.

11.00 p.m.—Zumstein Entertainers.
12.00 p.m.—Hotel Alms Orchestra.

WLW, CINCINNATI—422.

7.00 p.m.—Dinner concert.
7.30 p.m.—Baseball scores.
9.15 p.m.—Orchestra; soloists.

WSAI, CINCINNATI—326.

10.00 p.m.—News review.
10.15 p.m.—Mixed quartet; male quartet.
1.00 a.m.—Midnight Entertainers.
1.30 a.m.—Toadstool Orchestra.

WHAS, LOUISVILLE—400.

9.30-11.00 p.m.— Merry Makers' Orchestra; news.

A THOUGHT.

It is interesting to observe how the really big men who are holding down big jobs ask for suggestions. They go about with open minds. They are not hampered by precedents; they are willing to change their minds if better ideas are found. This is the true test of the really great man—his willingness to take advice from others, even though that advice may be opposed to his own ideas and views. Train your men to cooperate with others. Teach them to have open minds. Give them the benefit of frequent consultations, of meetings, of helpful books and other literature. Expansion goes with cooperation. No man is smart enough to work out his problems alone.

CATTLE, GRAIN AND PRODUCE

Peterboro—Toronto—Montreal Winnipeg

RETAIL.

Fruit.

Bananas, 30-60c doz.; 2 lbs. 25c; oranges, 25-75c dozen; grape fruit, 2 to 6 for 25c; lemons, 25-40c doz.; apples, 35-90c peck; table Spies, 60c doz.; cooking appies, 30-50c peck; Malaga grapes, 70c lb.; cooking figs 3 lbs. 25c; laver figs, 30-40c lb.; dates, 9-15c lb.; pineapples, 25-35c each, $2-$3.50 doz.; cranberries 25c lb.; cocoanuts 10-20c each; strawberries, 25c pt.

Vegetables.

Potatoes, 2 pks. 25c; beets, 40 pk; new beets, 2 bunches 25c; carrots 15-25c peck; new carrots, 2 bunches 25c; parsnips, fresh dug, 25c peck; turnips, 5c each, 10-15c peck; green onions, 5c bunch; Spanish onions, 3 lbs., 25c; cooking onions, 4-8c lb.; cabbages, 5-15c; new cabbage 10c lb; leaf lettuce, 5c bunch; head lettuce, 15c-25c; celery, 15-25c bunch; parsley, 5c; tomatoes, 15-30c lb.; peppers, 3 for 25c; cauliflower, 35-60c; spinach, 20c lb., 70c peck; hothouse cucumbers, 35c each; Florida cucumbers, 15-20c; mushrooms, $1.25 lb.; rhubarb, 3 bunches 25c; radishes, 10c bunch; endive, 25c lb.; asparagus, 15-75 bun.; egg plant, 50-60c each; string beans, 30c lb.; green peas, 30c qt.; new potatoes, 20c measure, $1 peck.

Nuts

Mixed, 25c lb; peanuts in shell, 35c lb; shelled walnuts, 49-60c lb; broken walnuts, 45c lb; whole halves, 70c; California budded, 50c lb; shelled almonds, 50-70c lb.; Brazil nuts, 25c lb.; pecans, 85c lb.

Dairy Products.

Butter — Creamery, 35-40c lb.; dairy, No. 1 30c, No 2 28c, choice 35c; baking, 25c; lard, 15-28c; shortening, 18-20c lb.

Eggs—25c doz.

Cheese—25-40c lb.

Honey.

Sections—Clover, 25-30c.

5-lb. pail honey — Clover, 83c; amber, 53c.

Fish.

Salmon trout, 20-25c; sea salmon, 20-25c; red salmon 25-30c; whitefish 20-25c; kippers 25c; kipperines, 30c lb; haddies 20-25c; fillets, 20-25c; fresh and sea herrings 10c lb; salt herrings, 45c dozen; halibut, 25-30c; codfish, 15c lb.; fresh cod, 20-25c lb.

Meats.

Beef, 10-25c lb; veal, 15-30c; lamb, 15-35c; mutton, 10-25c; pork, 15-30c; bacon, 35-65c; sausage 18-20; chicken 25-30c lb.

Flour.

Flour, half barrel, $5.00-$5.25; pastry flour, 24-lb. bag, $1.60-$1.15; bread flour, 24-lb. bag, $1.25.

WHOLESALE.

Grain.

Fall wheat, $1.20 bushel; spring wheat, $1.15 bushel; oats 45c; rye, $1.00; barley, 70c; peas, $1.50; alsike, $1.50-$8.00; buckwheat, 65c; sweet clover, No. 1, $2.00-$3.00; alfalfa, $8 bushel; red clover, $6-$8 bushel.

Hay, Bran, Etc.

Hay, baled $16-$17; loose, $15-$16; straw, baled $8; bran, $28 ton; shorts, $30.

Hogs.

Live hogs, thick, smooth, $12.25 cwt. select graded, $13.50; dressed, head on, $18.50; head off, $19.50.

Hides and Wool.

Hides—Cow, 7-8c lb.; horse, $3.50 $4.00 each; calf skins, 15c lb.; sheep skins, $1.75-$2.50; shearlings, 25-50c each.

Wool—Coarse, 27c lb.; medium, 29c; fine, 31c; rejects, 16c.

TORONTO LIVESTOCK

TORONTO, May 15.—There was a firmer tone to the market this week for butcher cattle. In the export section there was little, if any, change. Prices at the opening for export steers were quoted steady at from $7.50 to $8, with one or two special loads at $8.25. For the rest of the week the heavy steers were cleaned up at $7 to $8. Good export store cattle were firm at $7 to $7.25, and export bulls from $4.50 to $5.

Butcher cattle opened firm in Monday's market at $7 to $7.50. During the week butcher prices held firm to a little higher for the choicest offerings, best beef steers going up to $7.60 and $7.75. Lower grades of butcher cattle were well cleaned up at from $5.50 to $6.50.

Fat butcher cows have held their strong position, prices being steadily quoted at from $5.50 to $6.50.

There has been a good enquiry for stockers and feeders, but the firm prices for anything of killing quality has limited the supply of good stockers, and put prices a little too high to be attractive to stocker buyers.

Calves have been in a little better market this week, tops going up to $11 in the closing market for choice veals.

Sheep and lambs hold firm with light runs, choice wool lambs going firm at $14 to $15, and wool sheep at $9 to $10.

The hog market staged a strong come-back from the recent temporary declines, and following the higher Buffalo and Chicago markets got back to the $12 f.o.b. level in Thursday's market.

Prospects for next week are that there will be a heavier run of butcher cattle for Monday's market. Export requirements will be about the same for the week as were required for this week. For the following few weeks after next week there is likely to be a pretty active export market, with more boat space available, and plenty of competition between local export buyers.

Current Quotations.

Choice export steers	$8.25	$8.50
Good to choice keeps export feeders	7.25	7.50
Good export steers	7.75	8.10
Baby beeves	8.00	11.00
Choice handyweight butchers' cattle	7.50	8.00
Good handyweight butchers	7.00	7.25
Medium handyweight butchers	6.50	6.75
Common handyweight butchers	5.50	6.25
Choice to good 950 to 1,100-lb. feeders	6.75	7.35
Fair to good light feeders	5.75	6.25
Good butchers' cows	5.50	6.00
Choice butchers' cows	6.25	7.00
Good butchers' cows	4.75	6.00
Common	4.00	4.50
Canners and cutters	2.25	3.50
Good to choice bulls	5.00	5.25
Fair butchers' bulls	4.25	4.75
Bologna bulls	3.25	3.75
Choice spring lambs, each	14.00	16.00
Medium to good spring lambs	10.00	13.00
Choice yearling lambs	15.00	....
Med. yearling lambs	13.00	....
Choice sheep	10.00	10.50
Heavy sheep and bucks	6.50	7.50
Common calves	5.00	6.00
Medium calves	8.50	9.00
Grass calves	4.00	....
Hogs, f.o.b., thick, smooth	12.25	....
do. fed and watered	12.95	....
do. off cars	13.35	....

EGG PRICES

OTTAWA, May 15. — Advices from Great Britain state that a number of Irish packers are this year putting eggs into storage and this will mean that more eggs will be held in Ireland and less in England. These advices state that there will be an opportunity for Canadian, American and Argentine eggs if they can be delivered into England at a price a little below at which it is expected Irish and pickled Danish will come out of storage, possibly around sixteen shillings per ten dozen. Polish and Russian eggs are now commencing to arrive and supplies from these countries are expected to be heavy during ths month. These cheaper grade eggs retail from 2 to 3 cents each from May until about October.

The Canadian situation continues very firm with very little change in prices. Sales are reported from Western Ontario in part car lots: extas 32 1-2, firsts 30 1-2. Western offerings show no change in prices. Eastern buyers are not doing very much business in these eggs, though it is reported that Montreal dealers are taking more than Toronto.

Toronto—Jobbing, specials 35, extras 33, firsts 31, seconds 27 to 29.

Montreal—Jobbing, extras 35, firsts 33, seconds 30.

Winnipeg—Jobbing, extras 29, firhsts 27, seconds 25; car lots, offering; extras 30, firsts 28, seconds 25 f.o.b. Western shipping point.

CHICAGO GRAIN

CHICAGO, May 15.—Indications

(Continued on page 5.)

DON'T WAIT FOR 4.4%

Buy a package of

RITE-GOOD

Malt Extract and Hops

and by following the simple directions you can make a fine mellow, fullbodied beer, with all the zest of the old time brew, for less than 5c. a pint.

$1.00 package makes 25 pints
$1.75 package makes 50 pints of full strength beer.
$2.00 package makes 50 pints of Stout and Porter.

If your Grocer or Druggist cannot supply you, write direct to

E. B. Nettelfield & Co.
35 Colborne Street, Toronto
or
The St. Lawrence Preserving Co., Regd.
Quebec, P.Q.

Try a package to-day—sent postage paid

CROSS-WORD PUZZLE

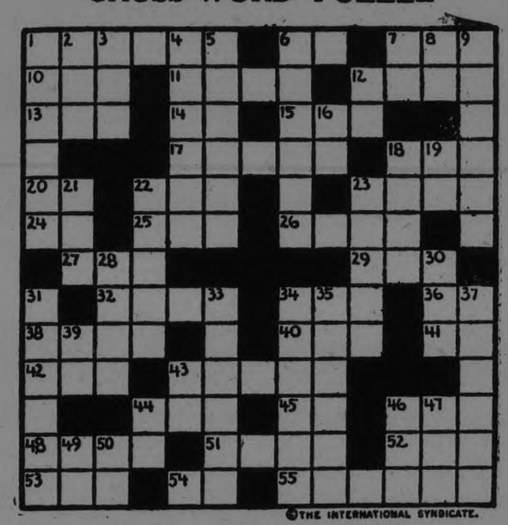

©THE INTERNATIONAL SYNDICATE.

SOLUTION OF YESTERDAY'S CROSSWORD PUZZLE.

O	M	E	L	E	T	■	L	E	T	T	E	R
R	E	D	■	B	I	■	A	V	■	O	N	E
A	N	■	C	O	N	C	E	D	E	D	■	O A
L	■	C	■	N	E	A	R	E	R	■	S	P
L	I	L	T	■	S	P	I	N	■	S	A	M E
Y	E	A	R	S	■	E	N	■	A	T	T	A R
■	■	S	A	L	E	■	E	C	R	U	■	■
■	■	S	N	U	G	■	H	E	A	R	■	■
S	L	I	C	E	■	L	O	■	S	I	D	E S
N	I	C	E	■	D	O	V	E	■	N	A	M E
A	■	S	■	H	A	V	E	N	S	■	Y	L
R	E	■	T	A	L	E	N	T	E	D	■	A D
E	M	P	■	M	E	■	■	E	R	■	B	R O
D	U	R	E	S	S	■	R	E	D	E	E	M

©THE INTERNATIONAL SYNDICATE.

SUGGESTIONS FOR SOLVING CROSS-WORD PUZZLES

Start out by filling in the words of which you feel reasonably sure. These will give you a clue to other words crossing them, and they in turn to still others. A letter belongs in each white space, words starting at the numbered squares and running either horizontally or vertically or both

HORIZONTAL

1—Sounding
6—Personal pronoun
7—One of the great prophets (Bible) (abbr.)
10—A Pacific coast State of U. S. (abbr.)
11—A seaport in N. W. Algeria
12—An Egyptian goddess
13—Abraded
14—A day of the week (abbr.)
15—Boy's name (familiar)
17—An imbecile
18—Personal pronoun
20—Personal pronoun
22—A tooth projecting from the surface of a wheel
23—A tract of waste land
24—Prefix meaning "two"
25—Unit
26—Enough (poet.)
27—A male sheep
29—Cunning
32—A broad smile
34—To frost, as cake, with icing
36—Prefix meaning "toward"
38—A wide-mouthed earthenware jar
40—To talk nonsense (slang)
41—Latitude north of the equator (abbr.)
42—A reef or inlet in the Gulf of Mexico
43—To bear; tolerate
44—A drink
45—Old English (abbr.)
46—A type measure (pl.)
48—A medley
51—Giant goddess (Norse Myth.)
52—Latitude (abbr.)
53—And not
54—French word for "and"
55—Moral science

VERTICAL

1—Actuated by a low desire for gain
2—Girl's name
3—Fresh, clean
4—Idea
5—To walk laboriously
6—Ruined
7—Part of verb "to be"
8—Musical note
9—To give confidence to
12—Preposition
16—Preposition
18—A loud prolonged wailing cry
19—Combining form meaning "egg"
21—One of various small birds
22—Dried cocoanut meat
23—A great leader and lawgiver (Bible)
28—Homely
30—Yonder
31—The egg-case of spiders, etc.
33—Floating, as leaves of aquatic plants
34—To pass unnoticed
35—Having rhythm
37—Strong wind (pl.)
39—Interjection
43—Point of compass (abbr.)
44—Preposition
46—Man's name
47—Prefix meaning "son," in Scotch and Irish
49—Behold
50—Prefix, assimilated form of "in"

The solution will appear in Monday's paper.

Proved safe by millions and prescribed by physicians for

Colds — Headache
Pain — Neuralgia
Toothache — Lumbago
Neuritis — Rheumatism

Safe — Accept only "Bayer" package which contains proven directions.

Handy "Bayer" boxes of 12 tablets.
Also bottles of 24 and 100—Druggists.

Aspirin is the trade mark (registered in Canada) of Bayer Manufacture of Monoaceticacidester of Salicylicacid (Acetyl Salicylic Acid). While it is well known that Aspirin means Bayer manufacture, to assist the public against imitations, the Tablets of Bayer Company will be stamped with their general trade mark, the "Bayer Cross."

A tea your grocer recommends is usually good tea

RED ROSE TEA "is good tea"

And most grocers recommend it. 82

The FLAPPER WIFE

by Beatrice Burton

(Continued from Yesterday.)

Probably she was, Gloria decided.

A tiny pin-prick of suspicion stabbed her. And then it was gone, almost before she felt it.

For Dick was a one-woman man, Gloria knew. And she was, for him, the One Woman!

Why worry about Miss Briggs, when Gloria was sure that Dick wouldn't have looked at a prize-beauty when she, herself, was in sight?

Sometimes Gloria wished that he would look more often at other women. It would give her more freedom. . . .

* * *

She pushed the door wide open with her foot, and walked into the room.

The minute Dick saw her his face changed. His eyes lighted up and he grinned.

"Hello, old lady," he said.

Gloria did not so much as glance at Miss Briggs. She walked coolly past her into Dick's waiting arms. As he bent his lips down to hers, Gloria heard the secretary closing the door behind her.

Secretly, she smiled.

She would show Miss Briggs how little any woman meant in Dick's life except herself, Gloria!

Some women might have to worry about their husband's stenographers, but not she! That was for unattractive women, middle-aged women . . . not for Gloria Gregory, with her face that was like a pansy!

And yet . . . Dick had called Miss Briggs "Susy" . . . intimately, almost as if she had been his wife! The memory was most disquieting to Gloria. While she was not actually jealous of Dick, she didn't want him to care the least little bit for anybody else . . . and especially for Miss Briggs, who, perhaps, loved him!

"Let's stay downtown for dinner," Gloria proposed suddenly. "It's so dull at home. And you and Miss Briggs have been working late. Why don't we ask her to have a bite with us?"

"Gosh, I'm pretty tired. I'd rather go home," Dick answered. "But . . . ask her if you want to."

Gloria danced out to Miss Briggs.

"We want you to come out to dinner with us. We're going to stay downtown," she said with the petulant sweetness of a spoiled child that will have its own way or know the reason why!

"Oh, I can't go—not in this old dress!" Miss Briggs replied, flushing. "And my face is dirty, too."

"Oh, fudge! You look lovely," Gloria insisted. She took Miss Briggs' coat and hat down from the hooks on the wall.

"You and I ought to have a chance to get acquainted," she went on with gay spitefulness. "We hardly know each other, and we really should be great friends. After all, we're both interested in the same man, aren't we?"

Miss Briggs didn't answer. She drew in her breath and gave Gloria a sharp, searching look. Her lips tightened as with pain.

Gloria returned her look with innocent eyes. But she had found out what she wanted to know in that second . . . that Miss Briggs was in love with Dick Gregory!

Dick came out of his office carrying his hat and overcoat.

"Ready?" he asked.

Gloria did not notice how sick he looked.

"I think so," she answered.

Miss Briggs lowered her eyes. With one hand she braced herself against her desk.

"It—it's just lovely of you and Mrs. Gregory to ask me to go to dinner with you," she said, "but I can't. I'm not dressed for one thing. And I promised mother we'd go to the movies to-night . . . and besides, you're too sick to go anywhere but home, Mr. Gregory."

She turned to Gloria with distress in her voice.

"Really, he's been sick all day," she said.

Dick looked at her gravely.

"I'm sorry you can't go," he said. "We both are. Perhaps you'll come with us some other time."

Miss Briggs gave him a wistful smile. Her blue eyes were troubled above the sudden flush in her cheeks.

It was then that Gloria saw that Miss Briggs had a certain beauty of her own. Not the beauty of coloring and features, but of inner warmth and radiance! . . . The beauty that, for lack of a better word, we call 'charm.'

* * *

After she had gone, Gloria turned furiously to Dick.

"You know, of course, why she wouldn't go to supper with us, don't you," she asked. Her voice was accusing.

"She thinks I'm sick . . . that I ought to be home in bed," Dick answered simply.

"Oh, piffle!" Gloria sneered. "The woman's in love with you. And you know it! She wouldn't go because she can't bear to see us together . . . It pretty nearly killed her a minute ago when you kissed me! I know! I saw her face! . . . She's jealous of me!"

"Cut out the movie stuff, Glory," Dick said gruffly. "Miss Briggs has worked for me for years and years. She's all wrapped up in her job. It's her lover and her child . . . her whole life. She never gives me or any other man a thought!"

"Is zat so," Gloria said babyishly. "I'm glad you think so. . . Come on, let's go."

Late that night she lay in bed watching the tossing branches of the trees outside her window.

She was thinking of love . . . that maze where all of us wander and get lost, searching everywhere for the one person who was meant for us. . . .

She thought of Dick, who loved her. And of Miss Briggs, who loved Dick.

She wondered if Dick knew that his secretary cared for him. Gloria was sure he must know it. Why, anyone could see it, from the very way that Miss Briggs looked at him, the tones of her voice when she spoke to him! . . .

Gloria raised herself on one elbow, and spoke into the darkness of the bedroom.

"Dick," she said, "why do you call Miss Briggs 'Susy' when you're alone with her, and 'Miss Briggs' when I'm around? . . . Dick, why do you?"

There was no answer. Dick was asleep.

* * *

The next aftern on, while Gloria was dressing to meet Wayburn and go riding with him, the telephone buzzed.

It was Stan himself.

"Our drive's called off," he said.

Gloria's heart, that had soared like a lark, sank.

"Why?" she asked. Was he going somewhere with Myra Gail?

"Because you're coming here instead," Stan answered. "To my li'l ol' family hotel. Suite 208. And hurry along!"

"Well, I like that!" Gloria said to herself indignantly, after she had hung up the receiver.

"Calls me up and tells me what I'm to do! What I'm not to do! Who does he think he is . . . the kaiser?"

The little family hotel where Wayburn lived was old and shabby.

There was a musty smell in the halls as Gloria walked through them to Stan's suite . . . a smell of dusty carpet, boiled cabbage and cheap perfume.

She tapped on the painted panels of his door . . .

He opened it with a flourish.

* * *

"Will you walk into my parlor, said the spider to the fly'," he quoted. His voice was curiously thick.

"Stan, have you been drinking?" Gloria asked.

"You should ask! You who only last night presented me with the most wunnerful bottle o' brandy ever drunk?" he said cheerfully.

Her eyes searched the room. There were several bottles and a plate of dry, hard sandwiches on a table in the centre of it.

"Been drowning all my troubles," Stan explained weakly.

"If you drank all that, you must have a million troubles," she answered.

Stan shook his head.

"Only one," he said. "Only one trouble in the whole wide world!"

Gloria was sure that he meant her . . . that she was the one thing that troubled him.

"And what is that?" she asked demurely. "What is your trouble, Stanley?"

She gave him her hands and sat down beside the table with its bottles and glasses.

"Money!" Wayburn said unexpectedly. "Money!"

Gloria was silent.

"Here I am, out of a job," the actor went on, dejectedly. "No prospect of getting another one very soon! Fur overcoat in pawn! Watch in pawn! Landlady raising old Harry about not getting her rent. . . I sure am in one tight place!"

He took his silver cigaret case from his pocket and held it out to her.

"Smoke?" he asked.

"No, thanks," Gloria shook her head. "But look here, Stan, let me lend you some money on this cigaret case! We're old friends, you and I."

Wayburn did not look at her while she took two $10 bills . . . all the money she happened to have . . . from her bag and laid them under the sandwich plate on the table.

Then he put his cigaret case back into his coat pocket.

"Gloria," he said finally, "you shame me with your kindness."

Wayburn filled two glasses and gave one to Gloria.

"Here's how!" he said.

* * *

She did not look at him. Her eyes travelled slowly around the garish walls of Wayburn's sitting-room.

There were dozens of women's photographs on them . . . women who looked like actresses. Women who did not look like actresses. Pretty women. Women who smiled. Women who pouted adorably . . . All of them hateful to her, because they cared for Wayburn!

And she, herself? Was she just one more pretty girl for Wayburn's collection?

Suddenly Gloria felt as if she were not in the room alone with Wayburn. She felt as if all of these women were there, too, looking at her . . . as Bluebeard's dead wives looked down at the living one who came to the Chamber of Horrors!

And she felt ashamed . . . ashamed of visiting Wayburn in his rooms! Secretly!

Love shouldn't be like this! Hidden, furtive and ashamed!

Why, love should be like the sunrise!

She stood up.

"I'm going," she cried. And before the befuddled Wayburn knew what she was doing, she had slammed the door behind her and was gone.

She began to sob as she drove home through the early spring twilight.

She made up her mind never to see Stanley Wayburn again, so long as she lived! She would forget him! . . . Let some other woman have him . . . some one of the women whose faces plastered the walls of his room! How she hated and loathed those women!

* * *

Ranghild met her at the door of the house with a frightened face.

"Mr. Gregory came home, sick, about an hour ago. His secretary brought him in a cab," she whispered.

* * *

Gloria ran upstairs.

Dick was stretched out on his bed, fully dressed.

His wife touched his closed eyelids and his forehead with her hand. They were burning hot.

His breath came in short, quick gasps.

"Dick!" Gloria cried. She was filled with a sudden fear.

Sickness had always terrified her. She had never forgotten one night in her early childhood, when her only brother had died a few hours after his birth. She could still remember her mother's terrible cries, heard through the thin walls of the little house. . . .

"Dick!" she called again. This time he moved, but he did not open his eyes.

In a panic she ran downstairs to the hall. Ranghild stood there wringing her hands in her apron.

"Now, don't get excited," Gloria said with a shaking voice. She was so excited herself that she could hardly take the telephone receiver from its hook.

She called Dr. John and asked him to come to Dick at once.

Then she turned to Ranghild with narrowed eyes.

"You said Miss Briggs brought Mr. Gregory home," she asked. "Did she help you get him upstairs, or did she leave right away?"

(To be Continued)

WESTWOOD PERSONALS

WESTWOOD, May 16—The programme for Mother's Day at the Methodist Church was arranged by the Religious Educational Council. Mr. B. Cardwell, superintendent of the Sunday School, conducted the service while the pastor, Rev. Benjamin Tucker, B.A., B.D., gave an interesting and appropriate address, with special reference to the mothers.

In the Presbyterian Church on Sunday afternoon, Rev. J. Archibald preached, as usual, a very inspiring and helpful sermon, regarding Mother's Day. A duet sung by two of the junior girls, Misses Mary Breckenridge and Jessie Graham was much appreciated.

Mr. Archie Shearer has purchased a new car.

Mr. and Mrs. John Ferguson and Mr. and Mrs. Colby visited Mr. Thomas Cardwell, Sr., and Mr. and Mrs. Sidney Warr on Sunday.

Mr. Lorne Archer has taken a position with the Fuller Brush Company and is working in Sudbury.

Dr. Cameron of Peterborough passed through the village on Monday.

Master Willis Douglas was well enough to return from Nicholls Hospital to his home in Westwood on Saturday.

Mrs. Col. R. E. Birdsall, who has been very ill, is improving.

Mr. Bert Davidson has purchased a new car.

Messrs. Hilliard Neilson and Peter Rogers, local contractors, are repairing the Misses Weir's house at Villiers.

Here's Proof That

ZUTOO Ends Headache

Mr. E. F. Tomkins, Ex-Mayor of Coaticook, Que. proves it.
"Your Tablets are a safe and effective remedy for headache"

Mr. Geo. Legge, Editor of the "Granby Leader-Mail" proves it.
"Your Zutoo Tablets deserve to be widely known as a remedy that will stop headache."

A. C. Hanson, B. A., K. C., Colonel of the Hussars, proves it.
"I use Zutoo Tablets and find them a very satisfactory remedy for Headache."

25 cents per box—at all dealers.

CRIPPLED BY RHEUMATISM

—now enjoys long walks, thanks to "Fruit-a-tives"

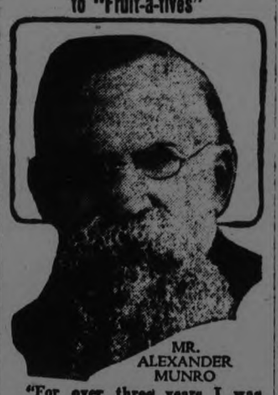

MR. ALEXANDER MUNRO

"For over three years I was confined to bed with Rheumatism. I tried nearly everything without receiving any benefit. Finally I tried "Fruit-a-tives"—half a box brought improvement and continued treatment made me well. Now, I can walk several miles, and do chores around the place" —Mr. Alexander Munro, Lorne, Ontario.

Rheumatism is the direct result of a poisoned blood stream. "Fruit-a-tives" act as a restorative to the liver and kidneys; cleanse the blood stream and make digestion complete. "Fruit-a-tives" act as a bracing tonic too. They are the famous fruit treatment for all intestinal complaints. 25c and 50c boxes from all dealers, or mailed direct by "Fruit-a-tives" Limited, Ottawa, Ont.

THE MARKETS.

that a good deal of wheat is likely to come here from Minneapolis and Omaha eased down the Chicago wheat market today after the price of May delivery here had risen as high as $1.71 a bushel, the top level in many weeks. Chicago closing quotations on wheat were unsettled, ranging from 1 cent net decline to 3-4 cent advance; May $1,68 1-2 and July $1.51 3-4 to $1.52. Corn closed at 3-4 to 1 7-8 cents off; oats 1-4 to 5-8 cents down, and provisions unchanged to 37 cent higher.

Scarcity of wheat available for filling May contracts here gave such a sharp new upturn to Chicago prices early, that buying of wheat to be forwarded to this city was soon reported from Omaha and later from Minneapolis. The advance here had been accompanied by talk that supplies in Europe were also becoming very light, and that import requirements there would be heavy within the next few months.

MONTREAL GRAIN AND PRODUCE

MONTREAL, May 15.—Owing to the strength that has prevailed in the Canadian grain market of late and the higher prices ruling, there was somewhat of a lull in the foreign demand for Canadian grain here today, as cables received stated that buyers in most cases were not disposed to follow the advance, and in consequence the volume of business was smaller, there being only a few loads of oats worked for May shipment. The trade in cash grain on spot was also quieter, but the tone of the market was firm.

There was no further change in the condition of the market for millfeed, but the undertone was strong at the recent advances noted, owing to the continued good demand and the small offerings. The enquiry from United States buyers was good and sales were made at an advance of $1 per ton, $37 per ton being realized for bran, and at $38 per ton for shorts for shipment to New England points. Spot prices were unchanged. The trade in standard grades of rolled oats continued quiet and prices were unchanged.

Butter and Cheese.

The receipts of butter were 1,809 packages, as compared with 1,281 for the same day last week, and 2,419 for the corresponding day a year ago. There was no actual change in the condition of the market, prices being about steady under a fair demand for supplies to meet actual wants, and in consequence there is no accumulation of stocks on spot up to the present owing to the fact that receipts have been light for the season of the year.

The receipts of cheese were 4,556 boxs, as against 3,123 for the same day last week, and 1,973 for the corresponding day a year ago. The export trade in cheese continues quiet owing to the fact that English importers show little disposition to operate at present and exporters state according to the tone of cables coming forward the indications are that lower prices will have to be accepted here in order to make sales. The demand for supplies on spot was also slow and the market on the whole was dull, with Western No. 1 white and colored nominally quoted at 17 3-4 to 17 7-8 cents per lb., and Eastern No. 1 white and colored at 17 1-2 to 17 5-8 cents per lb.

ONTARIO CHEESE AUCTION

MONTREAL, May 15.—At the United Dairymen Co-operative auction sale of Western Ontario cheese, held here today, there were 1,084 boxes offered, of which 220 boxes No. 1 white sold at 17 3-4 cents per lb., 427 boxes of No. 1a colored at 17 11-16 cents per lb., and 437 boxes No. 1b colored at 17 11-16 cents per lb. The price paid for the white cheese was the same as last week, but the colored was 1-16 cents per lb. higher.

OMEMEE WOMEN'S INSTITUTE MEETS

Mrs. A. Sloan Elected President—Year's Work Reviewed.

OMEMEE, May 16.—The regular monthly meeting of the Omemee branch of the East Victoria Women's Institute was held on Thursday afternoon at the home of Mrs. Isaac H. Fee. There were fourteen members present, out of a membership of thirty-three. The president, Mrs. T. E. MacPherson, presided in her usual efficient manner. As this was the annual meeting, the secretary-treasurer, Mrs. R. J. Cornwall, gave a splendid report of the year's work and amount of money raised. During the year two quilts had been pieced and quilted and donated to fire sufferers, and a third quilt is ready to be quilted; a box of fruit and clothing had also been donated to the needy by members of the society. Many members had been remembered during illness, with fruit or flowers, and a small balance remains in the treasury.

A letter of appreciation from Mrs. F. Hart for flowers was read by the secretary, and Mrs. Overholt also expessed her gratitude for the plant received during illness.

Miss L. Parsons contributed a splendid reading which received much applause, short readings were given by Mrs. Cornwall and Mrs. J. Palmer, the latter suggesting many ways whereby other societies had prospered, after acquiring the art of making money. Many suggestions were offered by the members, as to the work the Institute could accomplish in the village, if there is an object in view, such as providing amusements on the school grounds for the smaller children; a war memorial, etc.

A motion was passed that donations to sick should be confined to the members only.

A vote of thanks was extended and heartily endorsed to the retiring president, Mrs. T. E. MacPherson. The following officers were elected for the ensuing year:

President, Mrs. A. Sloan; 1st Vice-President, Mrs. J. Widdis; 2nd Vice-President, Miss L. Parsons; Secretary-Treasurer, Mrs. R. J. Cornwall; Directors, Mrs. McGuines, Mrs. P. Parsons, Mrs. Overholt; District Director, Mrs. T. E. MacPherson; District Representatives, Mrs. Hall, Mrs. J. J. Nichols, Mrs. I. H. Fee; Auditors, Mrs. J. Palmer, Mrs. L. Mahood; Flower Committee for 3 months, Mrs. Overholt, Mrs. P. Parsons; Programme Committee for 3 months, Mrs. S. Wilson, Mrs. J. Widdis, Miss Parsons.

The June meeting, at which the delegate from the department, Toronto, Miss Ethel P. Martin, of St. Williams, will address the meeting, will be held in picnic form on Miss L. Parsons' lawn, on Monday, June 15, the subject to be chosen later; Mrs. J. J. Nichols kindly offered to entertain the delegate during her stay.

Mr. B. MacLean of Lindsay was a visitor in town on Friday.

Mr. and Mrs. Elmer Shaw and son of Oshawa visited friends in town, over Sunday.

Mrs. Otto Bannan has returned home after a successful operation in the Nicholls Hospital, Peterborough, performed by Dr. Carmichael of Omemee.

A number from Omemee motored to Lifford on Friday evening and attended the shower given to Mr. and Mrs. C. Staples (nee Beatrice Shea).

Mrs. E. H. Mitchell and Mrs. S. J. Mackey attended a Women's Missionary meeting in St. Andrew's Church, Lindsay, on Friday afternoon.

PEACE IN IRELAND.

Police Are Unarmed, Owen O'Duffy Tells Chiefs' Convention.

NEW YORK, May 16.—(Canadian Press).—"There is absolute peace in Ireland to-day. I know that disappoints a number of people who would like disruption and constant warfare in the Free State, but it can't be helped." General Owen O'Duffy, Chief of the Irish Guard of the Irish Free State, at present here attending the International Police Conference, painted a picture yesterday of an Ireland where the wicked had ceased from troubling, and where, despite the fact that it is only recently that the country was in a turmoil, not one of his 7,000 men carries a pistol. He has headed the Free State's constabulary for two years.

HOME HIS PYRE.

Old Man Burned to Death Near Charlottetown.

CHARLOTTETOWN, P.E.I., May 16. — (Canadian Press). — Roland Steel, 94, was burned to death in a fire that destroyed his home on the Afton Road yesterday. The victim was a successful and prominent farmer who lived with his grandson. The latter was attending his lobster traps when the fire occurred, and when the blaze was discovered by neighbors the house was totally destroyed. The charred remains of the aged man were found in the ruins.

EXPORTS INCREASE.

Canada's Trade in April Records Improvement.

OTTAWA, Ont., May 16.—Canada's trade was ten millions dollars greater in April than in April last year and the increase was chiefly in exports. A recapitulation of exports and imports for last month shows that Canada exported goods to the value of $59,909,377, and imported $59,104,651. In April, 1924, exports were $48,880,914, and imports $60,173,141.

Exports of agricultural and vegetable products were up six millions and of animal and animal products increased about two millions. There was also a big increase in exports of metals as compared with April, 1923.

IRON OUTPUT LESS.

OTTAWA, May 16.—For the month of April the production of pig iron in Canada amounted to 60,065 long tons and marked a slight decline from the March output of 63,932 tons. In March the whole output consisted of basic iron, and in April this grade dropped 17 per cent., to 52,851 tons; 2,899 tons of foundry iron and 4,315 tons of malleable iron were also produced.

When a Scream Startles You

—and your heart jumps up in your throat—and you know one of the children is hurt—run to the medicine cabinet for the bottle of

Absorbine Jr.

Whether it is a cut hand or a gashed knee—a torn arm, burnt finger, sprained ankle, bruise or open wound—apply "ABSORBINE JR." full strength.

It may smart for an instant—but it will cleanse the wound, destroy germs, prevent infection, ease the pain and promote rapid and healthy healing.

For toothache, saturate cotton with "ABSORBINE JR." and place in the cavity in the tooth. Then rub the face with this reliable liniment—it stops the pain.

If the children get sore throat or tonsilitis, make a gargle with "ABSORBINE JR." You see how useful, how handy, how necessary it is to keep a bottle of "ABSORBINE JR." always in the house—it saves so much pain and suffering.

$1.25 a bottle—at most druggists' or sent postpaid by

W. F. YOUNG Inc.,
Lyman Building, Montreal. 66

KITCHENER WAS KILLED BY REDS

Letter From Ludendorff Interpreted to Mean Bolsheviks Sank Hampshire.

CRYPTIC LETTER.

LONDON, May 16. — (United Press.) — General Ludendorff is brought into the seemingly endless controversy over the death of Lord Kitchener in a new book by V. W. Germaine, entitled, "The Truth About Ktichener."

The author quotes a cryptic letter from the former German Quartermaster-General, saying that the hero of Khartoum died "because of his ability, not through a German mine or torpedo, but through "a power which would not permit the Russian army to recover."

Germaine interprets this as meaning that Bolshevik spies working in connection with the German military intelligence, caused the sinking of H. M. S. Hampshire, in which Kitchener was drowned.

POST'S BED BUG POISON.

Post's Bed Bug Poison is composed of carbonic acid, Methyl Hydrate and Corrosive sublimate. When this preparation is used according to directions, it is sure death to bed bugs, cockroaches and insects of all descriptions. Two or three applications are all that is necessary, but as it is very poisonous this preparation should be kept out of reach of children.

Sold at Lynch's Drug Store, 168 Hunter street.

13-16-20-369.

HASTINGS PERSONALS.

HASTINGS, May 16.—Mr. Hogarth of Toronto is holidaying at his cottage on the banks of the Trent River here.

Mrs. Thomas J. Myles is receiving treatment in a hospital in Peterboro.

The local baseball team were disappointed on Wednesday afternoon, as they journeyed to that place for a return exhibition game of ball. The Warkworth team were unable to get together, the result being that the game was called off.

Rev. F. Stillman and daughter, Blanch, of Cobourg, were visitors in Hastings on Tuesday.

Mrs. Fred Fowlds, who has been ill in Nicholls' Hospital, Peterboro, is slowly gaining her health.

Many young people from here attended the dance in Campbellford on Monday evening.

Miss Virginia Finn of Montreal, who has spent some time visiting Mr. and Mrs. A. O. Bailey, has returned to her home.

Mr. Fred Smith of Toronto is spending a few days fishing in the Trent waters here.

The Midget Lacrosse team is practising Mondays, Wednesday and Friday night of each week.

Mr. Wm. Brake of Chapleau has purchased the ice cream and confectionery business from Mr. William Bird, and takes possession immediately.

STERLING RATES

MONTREAL, May 15.—Sterling exchange rates were quoted here today as follows:

Sterling demand $4.85.

Sterling cables $4.85 1-2.

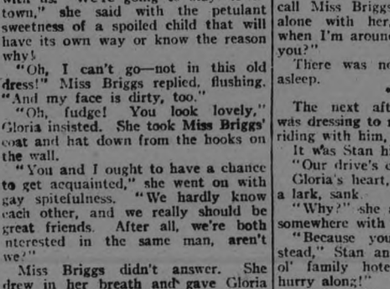

Collect the Card Pictures

12 for 15¢ — 20 for 25¢

Also in attractive tins of 50's & 100's

667

Why pay an extra Gasoline Tax?

Your gasoline bills continue to mount. Have you ever stopped to figure what proportion of them is directly chargeable to the type of road surface you drive over?

Conclusive tests have proved that a gallon of gasoline will carry you twice as far on a concrete road as on a dirt road. This means a gasoline tax of 30 cents per gallon on the dirt road, taking the price of gasoline at 30 cents a gallon.

Besides, every mile of unpaved road increases the wear and tear on tires and helps run up general repair bills.

These losses can be stopped.

Let your local highway officials know you are in favor of permanent, fuel-saving concrete roads. The more of them you get the lower your motoring costs will be, and smaller and smaller will grow the amounts spent on road repairs and upkeep.

CANADA CEMENT CONCRETE FOR PERMANENCE

Canada Cement Company Limited

Canada Cement Company Building Phillips Square Montreal

Sales Offices at: Montreal Toronto Winnipeg Calgary

63 36 99

"It's the little they cost to maintain that makes concrete pavements economical."

Toronto-Hamilton Highway near Clarkson, Ont.

PERMANENT Highways of CONCRETE

GREGORY COMMISSION REPORT HAS BEEN SUBJECTED TO MANY DENUNCIATIONS BY THE HYDRO

Statement Issued Entitled "Errors and Misrepresentations of Commission."

MANY INNACURACIES

Says Injurious Statements From Report Are Being Disseminated.

TORONTO, May 15.—(By The Canadian Press).— Vigorous denunciations of the report of the recent Hydro-Electric Inquiry Commission—popularly known as the "Gregory Commission"—appointed under the Drury administration of the Province of Ontario to investigate the operation of the Hydro Electric Power Commission of Ontario, was issued today by the latter body in the form of a printed statement entitled "Errors and Misrepresentations made by the Hydro-Electric Inquiry Commission known as the Gregory Commission—respecting the Publicly Owned and Operated Hydro-Electric Power Undertaking of Municipalities in the Province of Ontario."

In this statement the assertion is uncompromisingly made that the Gregory Report is "permeated by incorrect and misleading statements" particularly concerning the relation that certain conclusions reached the comments made by Gregory Commission bear to the evidence submitted at its hearings.

"It is these inaccuracies and misrepresentations," says the statement, "which have caused the Gregory Commision Report to be so injurious." And Sir Adam Beck, Chairman of the commission says that statements from the Gregory Commission Report are, in an injurious manner, being disseminated throughout the United States.

The present statement consists of a foreword by Sir Adam Beck, Chairman of the Hydro Commission which is followed by a detailed discussion of various errors and misrepresentations" the Gregory Report is said to embody. The Commission's Statement throughout is supported by extensive citations and references to Governmental and other accredited documents.

In his foreword Sir Adam says:

"I am aware of the fact that the great majority of the citizens of Ontario have long since lost interest in both the operations and findings of the Gregory Commission. Nevertheless, in view of the widespread publicity given to these findings, and the efforts that are constantly being made on the part of those antagonistic to public ownership to rejuvenate the Gregory Commission Report and force its inaccuracies upon public attention, I have considered it necessary to present in permanent form the position which the Hydro-Electric Power Commission takes with respect to this whole matter. If such criticism as has been made against the Hydro-Electric Power Commission is allowed to go unrefuted, many persons, especially those more or less acquainted with the work of the Commission, will remain unfavoraby influenced, and this, in turn, will continue to injure the municipalities—their financial credit and general status."

Statement Is Absurd.

Respecting the suggestion that the Hydro-Electric Power Commission has sought to evade legal responsibility for certain estimates by failing to make the estimates a part of the by-law or publishing them with it, the Hydro Commission says it is absurd to make such an accusation in view of the fact that the statute of the province of Ontario provide that there could be such contingency. The portion of the Power Commision Act cited by Sir Adam in refutation of the charge reads: "Neither the Province nor the Commission nor any member thereof shall incur any liability by reason of any error or omission in any estimates, plans or specifications prepared by the Commission."

With reference to the Gregory Commission's criticism of the choice of the Nipigon River development in preference to the Dog Lake site on the Kaministikwia river the Hydro Commission challenges the accuracy of the statement that "The Commission was under no obligation to go to Nipigon." The inadequacy of the power available at Dog Lake to meet the probable demands, the engineering and constructional disadvantages of that site, the desirability of making such a power development in the Thunder Bay District as would encourage development of the natural resources and stabilize the industries and communities which would become dependent upon power as a prime industrial necessity, and a lower cost per hosepower for the ultimate development at Nipigon, are the main reasons given by the Hydro Commission when demonstrating that it was imperative to develop the Nipigon River power. These reasons had, previously, been fully explained to the Gregory Commission.

"Inasmuch", state Sir Adam Beck, "as the Gregory Commission turned aside from the main programme outline for it to issue and broadcast a Report in severe criticsm of the Nipigon Power Development of the Thunder Bay system, this Thunder Bay-Nipigon Report will serve to illustrate the kind of results which the Gregory Commission has been content to submit to the Governmen and the people," and he cites examples from the Gregory Commission's Thunder Bay-Nipigon Reports which, he says, are characteristic of "inaccuracies and misrepresentations" of the report.

Surplus on Plant.

It is asserted that had the Commission made its development at the Dog Lake site, it would not have been able to supply the demands of Port Arthur alone. The last fiscal year—1924—resulted in a surplus on the Thunder Bay system, which includes the Nipigon plant and transmission lines, of over $60,000, after paying all operating maintenance, administrative and interest charges on the entire operating capital. The first two months of the current fiscal year yielded a net surplus after providing for renewal and contingency reserves also, amounting to over $13,000. Sir Adam's statement avers:

"The most complete vindication of the foresight and enterprise of the Hydro-Electric Power Commission is going to Nipigon in preference to Dog Lake is found in the events that have taken place in the relatively short space of time that has passed since the Nipigon development was paraded as the outstanding example of failure in public ownership."

Asserting that "historical circumstances absolutely essential to an understanding of matters discussed have not been resented" by the Gregory Commission, the situation regarding the supply of power to the Great Lakes Paper Company, formerly known as the "Catrick interests", is discussed in detail. Issue is taken with the construction placed by the Gregory Commission upon evidence given by Sir William Hearst and by Sir Adam Beck and by the Chief Engineer Gaby, at the Gregory Commission's hearings. It is charged that although such witnesses were in accord, the Gregory Commission commented upon the statements made in such a manner as to distort their significance, and asserted that contradictions existed where there were none.

Facts Not Brought Out.

That the demand for power in the Thunder Bay district did not materailize so rapidly as had been estimated, is attributed by the Hydro Commission to the Government failure to make a proper contract with the Carrick interests, lack of co-operation on the part of Fort William, and the occurrence of a period of depression in the pulp and paper industry. Had it not been for these circumstances, the Hydro Commission asserts, the demand for power would have greatly exceeded that estimated. "The Gregory Commission", says the statement, "failed to bring out these facts and misrepresented the evidence."

The Gregory Commission is censured for having contrasted the $3,000,000 estimate for the Dog Lake development, with the later $13,000,000 estimate for the full development of the Caneron Falls site without emphasizing the fact that the latter estimate was for a plant of three times greater capacity, and that prices had substantially increased since the $3,000,000 was made in 1916. The Nipigon plant and transmission system at $13,000,000 would cost $175 per horsepower, whereas the Dog Lake plant, if it had been built in 1918 would have cost $195 per horsepower.

As an example of alleged "high-colored statements," the Hydro Commission says that the Gregory Commission's charge with reference to efforts made by the cities of Port Arthur and Fort William to implement any negotiations going on for the sale of power, that, as expressed by the Gregory Report, "Month after month and year after year, deputation after deputation has come down at great expense ....on fruitless errands." The Hydro Commission avers that only four deputations consisting of eight persons had geen sent by Port Arthur since the Nipigon plant started, and quotes official communications passed by the City Council of Port Arthur, to the effect that other civic business was also conducted by the deputations while in Toronto, and "in no instance", declares the Port Arthur City Council, "have we considered our visits to Toronto as fruitless errands."

Load Is Large.

Concerning the outlook for the future, the Hydro Commission reports that the load on the Nipigon plant is now about 39,000 horsepower, and 70,000 horsepower has been contracted for to be used in the near future. Other applications being the immediate possible future loads to the neighborhood of 90,000 horsepower. Four units are now installed, and by the first of October, the entire six units constituting the designed ultimate capacity of the plant of 75,000 horsepower will be installed, in operation and under load. It is remarked that the Dog Lake development could only have had a continuous capacity of 18,600 horsepower, and would, consequently, through its inadequacy to meet the demands, have caused a loss of millions of dollars to the Thunder Bay district.

The Hydro Commission, concluding its statement, says:

"The statements in the foregoing discussion, although presented with full assurance, are not advanced in a controversial or dogmatic spirit. They are presented for the calm and candid consideration of those interested in the work entrusted to the administration of the Hydro-Electric Power Commission of Ontario and, moreover, are submitted under the strong persuasion of their truthfulness. The report of the Gregory Commission does not bear evidence of an earnest desire to present the whole truth of the matters under review. In a word, the Report is not as was to be expected of it, a judicial document; it falls far short of this essential status. With the careful analysis that has now been made of the methods and certain of the important statements of the Gregory Commission, the public may itself judge of the extent to which the findings of the Gregory Commission are entitled to confidence."

At the conclusion of the Foreword, Sir Adam Beck states:

"So long as the municipalities continue to maintain their confidence in each other in the Commission, no weapon formed for the destruction of the hydro-electrical undertaking of the municipalities of Ontario can prevail against it.—and in this respect the operation of the Gregory Commission is no exception.

CUBAN LIBERAL ASSASSINATED

Joseph Cano Attacked By Several Men While Leaving Game Building.

ASSAILANT ESCAPED.

HAVANA, May 15. — (United Press.) — Representative Josephs ("Pepe") Cano, leader of the Liberal party, was assassinated shortly before midnight by one of the men who attacked him as he leaving the Jay Alai game building.

Two years ago Cano killed Congressman Manuel Alonzo after a political quarrel. He claimed Congressional immunity immediately and went to Europe. After an amnesty bill was signed he returned and was re-elected.

HEART WAS WEAK NERVES ALL GONE

Mrs. J. H. Hallenbeck, 117½ Welland Avenue, St. Catharines, Ont., writes:—"I was in a gas explosion; it left me with a weak heart, and my nerves were all gone. I suffered everything; couldn't sleep, or endure any excitement, and when left alone I felt as if I could scream. I took dizzy spells, often falling and bruising myself. My mother read about your Milburn's Heart and Nerve Pills, and bought me a box, but having taken so many different kinds of medicine it just seemed that I did not have any confidence in any of them. I took one box of H. & N. Pills, and felt so much better I continued with them until I had used five boxes, and after I had taken them I did not need any more. I cannot praise, or recommend, Milburns Heart and Nerve Pills too highly after all they have done for me."

Put up only by The T. Milburn Co., Limited, Toronto, Ont.

YOUR VACATION.

By HUGH S. CUMMING

(Copyright, 1925, by United Press)

In a week or two, the vacation will be here. A vacation is easily one of the most important of social institutions.

In a world that is so arranged that most of us are compelled to work during the greater portion of the year, a change, a rest, a vacation, goes far to make that work possible. Every man and woman employed is entitled to a vacation.

Get away from home and business if you possibly can afford it. A change of surrounding is helpful to restore health and strength. It is not necessary to go long distances but it is necessary to get out in the open—if you work indoors.

Forget your business, forget your job, forget your cares, forget your scramble for property, the world's goods and the world's wealth.

A vacation should mean very different things to different classes. A clerk for instance, should do something that would make him use his muscles (though not in excess) and an iron mill worker something that would enable him to rest his.

A girl who has been typewriting or packing cigarettes should use her vacation in outdoor sports, such as playing tennis or something like that. A tired wife or mother should rest by getting away from husband and children and having a few moments of genuine privacy. A "society" girl would do well to attend a summer normal school, where she would at least get a brand new outlook on life.

The usual prescription for a vacation is exercise in the open air. This is right, of course, in regard to many persons, but it is not right in regard to many others—farmers, street cleaners, and chauffeurs, for instance. A truck driver might well spend his vacation indoors.

Millions of persons, women in particular perhaps, need a "change" rather than a "rest" Exercise in the open air is valuable and indeed essential to good health. Exercise, however, looks chiefly to physical and ignores mental health; and mental health is now considered to be about as important as physical health.

The point is to get new ideas for the brain to mull over. All persons, after being tied to one set of ideas for months, will find themselves a lot healthier and happier if they can pick up a totally different set during their vacation.

Wherever you go, you should make careful inquiries about the sanitary conditions of the place. Sanitary conditions are more important than golf links, tennis courts, ball rooms and beautiful scenery. You should check up to learn if the water supply is safe, if the sewage system is adequate, if the kitchen, pantry and dining room are clean and protected from flies, if the milk is pure, and whether there are swamps, ponds or other mosquito breeding places nearby.

After you have found a suitable place, make sure that you spend your time sensibly. Keep good hours. Don't waste them. Keep happy. Worry is the foe of health.

PILGRIM IN PSALMS.

New Translation Shows the Story of Pilgrim's Return in Four Psalms.

SEATTLE May 16.—An Old Testament Pilgrim's Progress has been found in four of the psalms by Dr. Herbert H. Gowen, professor of Oriental languages and literature at the University of Washington.

Dr. Gowen's translation differs from the standard one. He says he has preserved as nearly as possible the original meter of the Old Testament songs and has diligently connected the four chants into a continuous story of the pilgrim's return to the Promised Land.

"The conception behind the four psalms, which begin with the 120th, was the return of the Jewish exiles from Babylonian captivity," Dr. Gowan said. "The joy of the returning captives as they noticed the hills of their native land and the towers of Jerusalem is reflected in the songs."

YOUR BIRTHDAY

SATURDAY, MAY 16—If to-day is your birthday, one of your greatest faults is your harsh, blustering and "hard-boiled" disposition. This is characteristic of both men and women born to-day. It doesn't get you anywhere, and it makes you a lot of enemies. In addition, it holds back your advancement, because you really do have ability. In the case of a woman, it often causes trouble in the home.

Your zodiacal sign is that of Taurus, the bull. Possibly that's where you get your disposition.

SUNDAY, MAY 17—If you are born to-day, you will be a poor sport. You won't be able to take a financial loss or a disappointment gamely or with good grace. As soon as you receive a setback of any kind, you immediately become sort of peevish and disgruntled. If it were not for this, you would have an almost ideal disposition. You have much ability and probably will marry young. Try to correct your fault as soon as possible. Learn to take the bitter with the sweet.

You are born under the zodiacal sign of Taurus, the bull. You will make a brilliant and witty public speaker.

LIGHTS BY RADIO.

Priest at Westminster Has Been Able to Light Lamp By Wireless.

LONDON, May 16. — Father Maurice Beckett, of Westminster Cathedral whose hobby is experimenting with high frequency currents or wireless electricity for lighting purposes announced recently that he had progressed to such an extent that he had been able to light a 50 candle-power lamp with his system of wireless.

"And what's more," he said telling of his work "at my last public performance I sent the waves through a peer of the realm and two of my brother priests as a part of my programe of entertainment."

How the Allcast Moisture System saves money

Tests have proved important savings in fuel where the warm air from the furnace is properly moistened—the saving has reached upwards of 20 per cent.

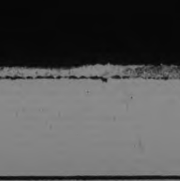

Hygienic Vapor Pan

The Hygienic Vapor Pan in the Allcast is designed to supply the correct amount of natural moisture required for health and comfort — atmosphere that protects the family from winter ills.

Other exclusive, fuel saving features of the Allcast are the free-draught Shell-bar Grates which insure perfect combustion, and the fuel-saving air-blast which burns the smoke and gases.

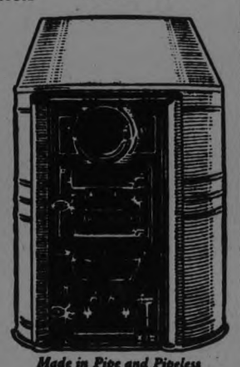

Made in Pipe and Pipeless

The All-cast is easily operated. It burns soft coal and all other fuels equally well. It is reasonably priced. Come in and let us show you its many important features or write for complete details.

There is a size and type of Happy Thought Furnace for every kind of home.

GRAHAM & WELLS
Rear of Post Office,
PETERBORO

MADE AT BRANTFORD CANADA BY
HAPPY THOUGHT
FOUNDRY COMPANY LIMITED
RANGES and FURNACES

61

Hundreds of thousands of women, every spring and fall, must face the drudgery of house-cleaning.

They know that heating stoves and pipe furnaces fill their homes with dirt, and smoke up the curtains and wall paper, and they want to get rid of these out-of-date methods.

The patented CaloriC Pipeless Furnace keeps the fuel, kindling and ashes in the basement—and thereby largely eliminates house-cleaning.

We sell the CaloriC on the basis of "Satisfaction or money back." A splendid time to get a CaloriC is just before you clean house. The next best time is just after you clean house so that your house may stay clean.

See us at once and learn why more than 125,000 users in Canada, Alaska and the United States prefer the CaloriC to any other method of heating.

The CaloriC costs less than ordinary economy to heat same space. Burns ¼ to ½ your fuel. Made and guaranteed by the largest manufacturer of warm air furnaces in the world.

CALORIC

Consult Us About Our Deferred Payment Plan

CALORIC
THE ORIGINAL PIPELESS FURNACE TRIPLE-CASING METAL

WALLACE & SMITH
PLUMBERS AND STEAM FITTERS 372 WATER ST.
Sole Local Agents Shop 'Phone 1719f. Evenings 490w

BEST MEDICINE SHE EVER USED

Dr. Williams' Pink Pills Highly Praised by a Nova Scotia Lady.

Among the well known and esteemed residents of Hemford, N.S., is Mrs. Amanda Woodworth. Some four years ago Mrs. Woodworth had the misfortune to lose her husband, and as a result of caring for him during his illness, and attending to farm duties, she became terribly run-down. Mrs. Woodworth says she felt as though her blood had turned to water. The least exertion would leave her tired and breathless. She was often attacked by spells of weakness that left her almost speechless, and frequently suffered from severe headaches. The medicines she took did not help her, and she almost despaired of gaining her health. In this condition she one day read in a newspaper of a case very similar to her own, in which health was restored through the use of Dr. Williams' Pink Pills. This made her decide to give these pills a trial. After using a few boxes she found the pills were helping her, and she continued their use until her old-time health and vitality were restored. Now Mrs. Woodworth looks after a small farm of fifteen acres, besides doing all her housework, and she says she never felt better or more energetic in her life. She gives credit for her present splendid health to Dr. Williams' Pink Pills, which she says are the best medicine she ever used, and strongly recommends the pulls to all run-down people.

You can get these Pills from any medicine dealer, or by mail at 50 cents a box from The Dr. Williams' Medicine Co., Brockville, Ont.

BEST THAT'S MADE IN EVERY GRADE

Accurate milling makes easy laying---

SEAMAN-KENT HARDWOOD FLOORING

EXCELLENCE in milling wood that has been carefully kiln-dried by skilled workmen of long experience, promotes easy laying and ensures a floor of everlasting beauty. When you lay Seaman Kent Hardwood Flooring you are sure that every strip has been carefully inspected to stand the test of a lifetime for durability, economy and beauty. Insist upon Seaman Kent Hardwood Flooring. We can supply you in any grade desired.

PETERBORO LUMBER COMPANY, LIMITED

Sole Distributors

Phone 545
163 Hunter Street

DSS

SEAMAN-KENT HARDWOOD FLOORING

Renew Your Subscription. Advertise in The Examiner.

Easily the Greatest Money's worth of 1925

This is the most widely talked about touring car of the year . . . . a remarkable value at an amazingly low price.

Unit power plant brimming with big power . . . . the safety of an all-steel body with a beautiful, baked-enamel finish . . . roomier, more comfortable, better looking . . . . the advantages of an advanced disc-type clutch . . . . heavy unbreakable axles . . . . big, oversize brakes . . . patented, Triplex Springs that cradle you gently over the roughest roads. Extreme economy—less gas, less oil, easier on tires, greater endurance.

Let us give you a free demonstration—ask about our easy payment plan.

Overland also offers you the World's Lowest Priced Coupe—Two-door and Four-door Sedan, with Sliding Gear Transmission.

OVERLAND

A. BROWN & CO.

383 Water Street, Peterboro

CURTIS & HUMPHRIES, Lindsay

HARRY TINNEY Cavanville

PARENTS NOW TAUGHT TO UNDERSTAND THEIR CHILDREN

Papa and Mamma Are Told to Go to School in This Era When Reaching for Slipper is Not Enough—Must Have Knowledge of Causes and Psychology — Some Examples of What Parents Can Do to Help Their Children.

FOR thirty years or more there has been an increasingly intensive study of the child, which has shown that he is not merely a little man but something more, distinct unto himself. As a result, papa and mamma are now told to go to school.

Suppose little Johnny gets up before all the family and steals jam—but steals it only at six in the morning. Suppose little Agatha, who seems such a bright child, is rated by the teacher among the dullards of her class, though Aggie is the youngest in the room. What if Edward suddenly starts to act up like a bad man, and when pinned down explains that they do that way in the movies

Once it was thought sufficient for papa to reach for the slipper, or at the most to knit his brow as he looked at Agatha's home work. But now, according to the standard of parental responsibility which some tens of thousands of homes are adopting, papa and mamma must have knowledge enough to give them some insight into causes, or at least possible causes, which indicate that a specialist could be of use. There is, in fact, a psychological reason for this particular little Johnny's stealing only at 6 a.m. (he is real) and the hour is the key to the cure. Agatha is perfectly all right and even better, for she is ahead of her age even if her teacher contrasts her with older children. As for Edward, his case is but another example of what the child students maintain—that such things as movies and speed mania are not causes of offence but merely detectors, stimulating the offender till he calls attention to his own inherent defects and thus paving the way for remedy or treatment.

To make it possible for parents to understand such points as these—to make comprehensible to them the findings of science where it touches the child's life—is the object of the Children's Foundation.

The Children's Foundation made its plans but did not announce them till the first step was accomplished. Then it published a 500-page report, "The Child: His Nature and His Needs," in which some of the foremost authorities on education, child psychology and allied subjects gave, in lay language, a summary of the present accepted thought in their various fields.

Attracts Wide Interest.

This book is the first of several projected steps toward the education of the parent who wants to be educated. Another study is being prepared on the child and his relations to his home. Meanwhile the first volume is being read at lamplight time all over the country. According to the spokesmen of the Children's Foundation a definite public of parents has already shown an interest in parenthood as a job requiring study.

The National Congress of Parents and Teachers is building a programme of study based on the book. The Child Welfare Committee of the General Federation of Women's clubs is putting it to similar use. Papa is showing his interest also; the International Kiwanis and the International Rotary organizations are calling the work to the attention of their members. The Catholic Welfare Council and the national headquarters of the Presbyterian, Methodist and Baptist Churches are taking a like interest. Professors at Columbia and New York University have urged it on their students; it has been used as a text-book at summer schools for teachers, including Columbia University. It wasn't written for teachers but a hundred normal schools are using it, besides individual teachers who want to know where education stands to-day but can't go to summer courses.

The work started because one business man found that other business men, though they might dote on their children, didn't know much about youngsters and their problems. He is Lewis E. Myers, the foundation's President. He is a manufacturer, one phase of whose activities kept him in touch with educational developments. He found that never before was the child being studied as to-day, and that never before was the ordinary parent less aware of it. He saw an increasingly complex civilization making new problems and intensifying old ones, and the business acquaintance who told him fond papa anecdotes was blissfully unaware of what they meant when they chanced to have significance.

Parents as Troublemakers.

He thought that parental good intentions were not enough, so he brought about the foundation and its first report, in which one of the sixteen contributors (authorities all of them) points out that the parental instinct can not only make trouble for latter-day individuals but is so unreliable that whole peoples make a custom of killing off their children just to get rid of them.

The experimental and field work was being done by the specialists, but Mr. Myers felt that it was not getting across where it was most needed—to the layman. So he laid aside $50,000 and the foundation came into being as a sort of clearing-house, an endowment of an idea instead of a building.

For the work itself the foundation went to the experts. It had nothing to prove; it merely wanted to enlarge the public for the things the specialists had found out.

Here is a child of 2 years which has a vocabulary of twenty words. Here is another, the same age, with 1,200 words. What does that mean to the respective parents?

Why does an average boy prefer most to collect cigar bands between the ages of 10 and 12 and birds' eggs from 11 to 15? How can that be used to guide him?

Why is property one thing to a child under certain conditions and another under other circumstances? What is, to him, the difference between the food on the pantry shelf and the same food when it has been put on his plate? What does he regard as community property and what as personal?

How does he advance from a member of a gang to a citizen of his country??

A girl of 4 runs into the house screaming to be given something she wants. She never did it before. Give it to her? Or remember the little boy next door, who does that habitually, and tell her, "I know what you're up to"?

A little boy gets nervous when his father speaks. Does the father know that he has a rasping voice which would make even grown-ups fidget?

The Child's Vocabulary.

His older brother can't spell, and it seems to his father that the schools don't teach spelling the way they used to when he was a boy. Father is uneasy about it, or critical. But why don't they? What has research work shown as to the number of words a child should have, or the number he is likely to need in life? Is it the 15,000 papa studied? Or the 3,000 that are of use, as measured by tests extending over the last quarter of a century?

Or take the pilferer of 6 a.m. If such a boy rises early to steal jam or his father's loose change, there is the beginning of a chain that may have a bad end. What makes him do it? Well, his chum does, too; it's a secret between them. This thief of 9 years steals because he has day dreams—desires to share in his chum's secret, desires to show that he has power—is a man. The fantasies lead him to steal, and they come only in the morning when he lies awake in the still house. If he went to bed later maybe he wouldn't wake up so early and then they wouldn't come. And they don't. In such a case, all the spanking in the world, say the specialists, would not take the place of understanding.

"It is possible to safeguard the young individual by preventing the occurrence of such times and seasons when delinquent thoughts develop, much more easily than it is possible to prevent opportunity for the delinquent acts themselves to follow."

Such is the opinion of William Healy, Director of the Judge Baker Foundation of Boston. He is one of the contributors to the Children's Foundation's first report, of which the editor is Professor M. V. O'Shea of the University of Wisconsin. Others are Henry Neumann of the Brooklyn Society for Ethical Culture, Professors Mary T. Whitley and Leta S. Hollingsworth of Teachers' College, Columbia University, and C.-E. A. Winslow, Curator of Public Health, American Museum of Natural History.

The contributors cover broadly the field of the child—his instincts and impulses, why and how he plays, his active needs, his intellect and moral development, nutrition, the inferior and the superior child, adolescence and its problems.

Some Examples Cited.

Through all this runs the need of the parents' understanding their task, when the child is normal as when it is neurotic or unhealthy. "Parents," says one chapter, "should take to themselves this lesson, and when their child shows signs of nervousness 'not look exclusively for the explanation in the child and try to correct it by changing diet, the school, etc., but look first to themselves."

Abstract advice, but pointed, in the same chapter with an object lesson drawn from the literature of case reports. It is the case of a child not diagnosed until she grew to middle age. As a very little child she was pigeon-toed and clumsy. A slight matter, but it shaped half a lifetime. Her parents laughed at her efforts to walk and run. They thought it a joke when she tumbled. So her shyness, ample enough, increased; she did not walk or run if she could avoid it. By the time she was 12 she was too heavy for her age. It smarted when other children called her "Fatty," but all the comfort she got at home was her mother's caution that big girls should not run around like tomboys.

The girl, too painfully conscious of her ineptitude, developed a lack of confidence that extended to all she did. There was compensation in an overdevelopment on the intellectual side, but even here she had no confidence. So the pigeon-toes of the little girl produced a grown woman, hampered and cramped and afraid in all that life might bring her. "Middle age," says the report, "finds this girl just beginning, through analysis of her own behaviour, to get a legitimate self-confidence, intellectually and socially, as well as the free use of her body."

The slight defect of to-day may seem trivial. There is another case, seen through the wrong end of the telescope, which points a lesson for parents. It begins when the youth discussed is of voting age. He has lied for years, stolen, forged, yet always knowing the moral judgment on his conduct and always maintaining that he alone, and not his companions, was to blame. What failure to understand, far back in the past, was the beginning of this? A physician runs it down. It was a day when the youth, then a child, lied so that his parents would not know he had had companions in the house when he was left alone.

Find the Motive Early.

He knows it was the cause. "I learned to lie and steal right there," he says. "I remember the bag of candles I bought with the first money I took from my mother's purse." He remembered more: "his discomfiture and shame and feeling of inferiority at so breaking with family confidences and standards of honesty, however indefinite his appreciation of such things may have been at that early age."

The time to dig deep for the motive is when the first offence is discovered—and the experience of the research workers in this field is that the parental slipper is a poor tool for such an inquiry. The ability for such inquiry, whether the child is a "case" or merely a child, is urged, along with more education of the right sort, as the antidote for chewing gum, rouge, jazz, movies, tobacco, baseball and confections. To which the authorities add the note that as much is spent now on candy and gum as on educational work.

In laying the plans for the forthcoming second report, to be issued probably next year, the Foundation is preparing to consult every important person in the country who has ideas on the child and the home, according to Lorne W. Barclay, Vice-President.

"In these reports," he said, "we want to mobilize the best specialists and put their knowledge at the disposal of parents in non-technical language. We want to reach the people whose concern in the child is serious."

That, he says, is why the Foundation sells its first report, charging $1 a copy, although the book costs five times as much to produce, and the postage on it, from the headquarters at Valparaiso, Ind., to distant States is as much as 31 cents.

"The next five years," says Mr. Barclay, "is the period of the child and his emancipation. The Foundation aims to be a connecting link between the science of child study and the home."

ROBERT DOBIE,
Mechanical Superintendent C.G.E.

ONE IN MILLION

Miss Mary Ramsey, a sophomore in high school and one of the prettiest girls in Hardy, Ark., believes in the Bible.

And to defend herself against the "old-fashioned" taunts of her chums she quotes the second chapter of the First Corinthians, verses 14 and 15: "Doth not nature itself teach you, that if a man have long hair it is a shame unto him? But if a woman have long hair it is a glory to her; for her hair were given her for a covering."

Her friends have prevailed upon her to have her hair bobbed, "but I can not go against the wishes of my parents and the teachings of the Bible," she says.

"TIGER" CAN STILL GROWL

Eighty-three—and M. Georges Clemenceau, "tiger of France," is still full of health and vigor. This latest picture shows him in his study where he is working on his memoirs which he recently announced, are intended for release some 10 years after his death.

QUITE NEIGHBORLY IS JOHN D.

Sunday mornings in Ormond Beach Fla., find John D. Rockefeller in a most amiable mood and he has a pleasant handshake for all the churchgoers after the servi... as this unusual photo shows.

BACK IN THE SADDLE

Earl Sande, greatest of all jockeys, in the stirrups again for the first time since last summer's accident in which he was nearly killed at Saratoga. Here is mounted on T. E. Brown's saddle pony, "Pony Bill." But before the season is over, Sande expects to be riding some of the big winners.

A SCENE IN FRANCE'S SOCIAL DISTURBANCE

Fifty thousand listening to an address of the president of Catholic society on matters involved in President Herriott's attitude toward state relations with the vatican. Note the giant loud speaker employed to carry the speech to all parts of the stadium.

ENGLISH WOMEN ARE MAKING INROADS IN ALL PROFESSIONS BUT ARE BARRED FROM MARRYING IF CIVIL SERVANTS

Helena Normanton Describes Entry Into Law — Their Status in Church and School Still Inferior, and No Promised Land is Seen.

SIX RELATIONS CHANGE SINCE WAR

Public Controlled Health Bodies Also Demand Celibacy—Declared To Be Dangerous Exacerbation of Personality—Women Excel in Law.

By HELENA NORMANTON
The First English Woman to be Admitted to the Bar Under Her Maiden Name.

IT is said that one of Mr. Lloyd George's choicest perorations was ruined by a heckler who, when the orator fervently demanded what the gray waves of chaos and war revealed as they suddenly rolled back from the shore, joyously shouted: "The same old limpets sticking to the same old rocks!"

That is certainly true in large measure concerning post-war Great Britain. She is in general pretty much what she was in pre-war days. But the inter-sex struggle has changed and shifted ground considerably. This has been a matter of deliberate volition on the part of the woman more than of dictation or even suggestion by the men. A realization has come that the emancipation of womanhood (however important) is not the sole problem of the universe; nor even a problem that can be for any useful purpose isolated from all others or discussed as if it existed alone in some vacuum.

The political gates have swung back and disclosed nothing in the nature of a promised land, but simply a rocky and boggy terrain to be crossed. The triumphal procession which was to have gone along with banners has undergone permutations into a pilgrimage. A million male lives abruptly vanished in the years 1914 to 1918 and half a generation of young Englishwomen are left mateless. They must work or starve. And if they work, the young men competing with them will dub them heartless job-snatchers with no appreciation of the sacrifices of their men-folk.

Hence, relations between the sexes in Great Britain tend to be discussed in terms of economics, and the strife which once raged around the vote is now being waged around what women can and may do in the labor market, what they shall be paid, and what restrictions as to opportunity and marriage shall be placed upon them. But the precise problems are peculiar to each profession. Take teaching first, because education is so fundamental in the life of a nation.

If sex war there be, it is certainly between the men and women teachers. Unequal pay for equal work in a five to four ratio is the prevalent rule. The women bitterly resent this as a stigma and a wrong; the men retort that the proportion is much too high for the lesser family responsibilities of the women. The latter point to masses of statistics to the effect that all aged family dependents in practice become the women's dependents. Promotion to principalships also go heavily against the women even where in theory they should be equal. The men say that this is due to merit; the women allege to favor. Nothing I ever read is so bitter as the women teachers' paper. They cannot sing the song of peace in Zion.

Forbidden to Marry.

Celibacy is also demanded of them under nearly every local authority—a most unnatural state of affairs, and one likely to rear a class of artificially disgruntled workers. It seems never to occur to the governing mind (perhaps I should say the governing body) that to expect women to perform the maternal function of teaching and be sex-starved and themselves deprived of motherhood is a dangerous exacerbation of personality. Scores, hundreds of children in daily contact, yet never a kiss from a child of one's own.

This war upon marriage extends also to women in the civil service and to such part of the medical profession as is controlled by public bodies. The metropolitan borough in which I live covered itself with pioneering glory by requiring the resignation of the woman medical officer for maternity and child welfare work because of her marriage, although the step was detested by the local mothers whom she had ably served and who would prefer to consult a married woman. The example was widely followed by other communities, and its inevitable result must be that women doctors with any sense of human dignity and liberty will tend to confine themselves to private practice and abstain from public service. Then, in a few years, we shall hear that the woman doctor who is a public officer is "not of the best type." Marriage also operates automatically as a dismissal from the civil service of Great Britain.

A test case on this subject of restraint of marriage in the public service was brought and lost in the courts recently. The case dragged on through some eight days' hearing, in the course of which every weak ground was made to bear the gravamen of the argument and the strong rock of public policy was ignored. The case degenerated into a vapid and infructuous discussion of pensionable service and became such a mass and mess of confusion that the adverse result surprised no one. An appeal might have produced a favorable result, but was not made. It is of some interest, however, to note that the women who brought and so disastrously mismanaged this case chose to entrust its handling entirely to masculine lawyers.

Women as Lawyers.

In so ignoring their legal sisters these women were following in the footsteps of all other English feminists whom I have heard of as litigants. So far as I have any general information upon the matter, the great bulk of the clients of women lawyers in Britain is masculine. England's most prominent woman doctor has had two recent lawsuits; a lady of great scientific attainments, who is our leading advocate of birth control, has had prolonged litigation; a woman member of Parliament has fought a libel case; a woman peer has sought to enter the Lords; each and all have exclusively employed men lawyers. At least, women could have got them no worse results, for general defeat has been the result for these litigants of feminism.

As to the women in the law, they have been allowed to enter the profession at the most difficult moment possible. The post-war commercial depression has hit the legal profession more rapidly and thoroughly than it has any other, and there is a scarcity of work for the men. Considering how arduously male lawyers resisted the opening of the legal profession to women—an opening which had to be effected by an act of Parliament passed over their heads—the reception of women as co-members has been much better than could have been expected. Eminent men have opened their chambers to take women barristers during their period of pupilage (or "reading," as it is called); there has been no differentiation or separation as to lectures or examinations. Only one Inn of Courts has separated men and women students when dining in hall, and it is rumored that this rule is now regretted, so that it may be changed. The eminent and established men have been more than just—they have even been generous.

But there is a reverse side to the coin, and it would be well within my power, if I chose, to narrate some very queer doings on the part of the hungry young wolves of the Common Law toward their women colleagues. There is a most strict canon of English legal etiquette against all self-advertisement at the bar. Yet, it has not been found beneath the tactics of a few—but very unimportant—new barristers to circulate to the press "copy" about women colleagues and then follow this up by accusing the women victims of themselves being the publicity hounds; and in bringing up the matter in their absence upon such occasions as the candidature of the victim for election to one of the many bar messes, etc., which are the practical preliminary to obtaining work upon circuits and sessions. I know of one such instance where the woman concerned was not even allowed to put in a defence, but was permanently debarred from work in a legitimate sphere upon hearsay evidence which none of the gentlemen (let us call them that!) voting would have been allowed to tender in an open court of law. However, this is a phase which will no doubt pass away, a product of pettiness which, ashamed as it is to come into the open, will naturally wither. The better and larger part of the profession has no liking or countenance for such tactics, and the General Council of the Bar has done what it could to remedy such situations in a kindly and tactful way.

The legal profession has been open to women effectively only some three years; hence it is natural that none has yet anything really first-class to her credit. But their rate of progress toward good second-class work has been surprisingly rapid, and the general opinion seems to be that their work is good. Promotion to the judicial bench in England is primarily by merit, and only remotely by political aid. There are also some requirements as to the number of years since being called to the bar; hence there can be no woman Judges in England for long years yet. Election plays absolutely no part whatever in the making of an English or Scottish Judge, so that there is no mode of quick abridgment of juniority.

Some but not an overwhelming amount of interest has been displayed in the attempt to open this ministry of the Church to women. Most nonconformist bodies have no theoretical bar against them, and it is mainly a matter of obtaining particular appointments. Omitting the Hebrew and Roman Catholic faiths, the main objective in England must be the Established (or Anglican) Church. There the theological dogma of the apostolic succession is the main obstacle. Women can be ordained to the lower degree of the ministry—the deaconate—but not to the full priesthood. Propaganda work upon the subject is done by a society.

Women in journalism have, perhaps, achieved most in England. Theirs is by far the highest minimum salary, and at the minimum they have equal pay with men. Their difficulties all centre around promotions and opportunities. It is difficult for them to break into the more serious columns of the newspapers, and only one woman so far has been appointed a lobby correspondent in the House of Parliament.

A NATION'S WOE

Ruined miles of five states are arising out of their ashes under the ministering hands wlilingly stretched out to help after the devastating tornado of a week ago.

AFTER SUPPER, 7 to 9.30

32-Inch Ginghams Tonight in the Rummage Dept., 25c Yard

Better quality Ginghams in a choice range of plaids and checks. All the best color combinations to be had. Full 32 inches wide.

(On Sale Rummage Dept.)

Step-Ins & Bloomers of Satinette and Krinkle Crepe Tonight, 98c Pair

These garments are worth up to $1.50 regularly and are made up in assorted plain and fancy crepes and plain and self-stripe satinettes. All are perfect fitting, well made garments, and are very special at Tonight's Sale price.

Heavy Silk Knit Vests and Bloomers Tonight, $1.59 Garment

Colors of Flesh, Orchid and White. Vests made with fancy wash satin strap shoulder. Bloomers are good full size, double reinforced style. Very special at Tonight's Sale price.

(Main Floor)

Special for To-Night

39c TABLE OF NEW CURTAIN MATERIALS

There's a very fine assortment of new Scotch Madras and English Curtain Nets to choose from. Some of the best values we've ever offered.

Extension Chintz Covered Couches After Supper Tonight, 7 to 9.30 Each $9.95

Can be made into double bed. Complete with Mattress and Wovenweld Spring. An ideal Couch for the living-room, verandah or summer cottage.

All-Over Jacquard Bath Towels Special Tonight, From 7.30 to 9.30 P.M., 59c Each

Size 17 x 36 inches. Colors of Mauve, Pink and Sky. Extra heavy, double napped, attractive in design and color.

(On Sale Main Floor)

20-Inch Checked Glass Towelling Special Tonight, 19c Yard

Extra heavy weight, firmly woven from even threads, in white with red checks and border.

(On Sale Main Floor and Rummage Dept.)

Better Quality Cocoa Door Mats After Supper Tonight, 7 to 9.30 Three Sizes, 67c, 78c and 98c Each

Women's Pure Thread Silk Hose Tonight, 98c Pair

Every pair guaranteed "perfect." Every pair "silk." Superior qualities, correct fitting Hose with double spliced soles, heels and toes. A wide range of all the new shades and black.

Another of the exceptional Hosiery values this Store is famous for.

Women's Cotton Vests, Summer Weight Sizes 40, 42 and 44 Tonight, 25c Each

Perfect qualities of fine cotton, in strap shoulder, V neck style. On Sale tonight.

(Rummage Dept.)

RICHARD HALL & SON LIMITED

OLD HOME WEEK COMMITTEE MET

Committees Were Appointed to Look After Various Phases of Celebration.

STARTS JUNE 21.

DOURO, May 14.—A meeting of the Old Home Week committee was held on Monday evening. The minutes of the last meeting were read and adopted. Wallace Anderson was appointed to the committee in place of Mr. Garbutt, who was unable to act.

Tuesday, June 21, is to be "Old Boys" Day. The celebration will be officially opened at 10 a.m. with an address of welcome by the president.

Moved by M. Coughlin, seconded by R. Heffernan, that Mr. Galvin reply to the address in behalf of the Old Boys.

Moved by M. Coughlin, seconded by John Leahy, that A. Carveth, John Sheehan and Edward Leahy be a committee to choose singers from the Township to sing a song suitable to the occasion.

Moved by Michael Walsh, seconded by W. Anderson, that M. Coughlin, B. Dench, Mr. Galvin and P. G. Towns be appointed a financial committee.

Moved by M. Coughlin, seconded by R. Heffernan, that John Leahy, M. D. Sullivan, T. E. Whibbs and P. G. Towns be a reception committee.

Moved by M. Walsh, seconded by E. Dench, that Frank Devlin, James Sweeney, Thos. Whibbs and P. G. Towns be a refreshment committee.

Moved by M. Coughlin, seconded by A. Carveth, that W. Anderson, Robert Heffernan and P. G. Towns be an amusement committee.

It was also arranged that Messrs M. Coughlin, B. Dench, Galvin and the president arrange a programme of sports for the next meeting.

The committee adjourned to meet Monday, May 18.

Notes on the Centenary.

The first schoolhouse in Douro was built near Peterborough in 1826.

In the summer of 1826 a piano was sent from Ireland, but did not arrive till the next winter. When it was being brought to Douro the team broke through the ice on Rice Lake but the piano slid onto solid ice and was saved.

A male child was born on the ship "Fortitude" coming from Ireland in 1825, and was named Fortitude Carey.

First white child born in Douro was Wm. Stewart, born July 31, 1825.

The first wheat was sowed in Douro in spring of 1823, two years before the Robinson immigration.

The winter of 1826-27 was a cold but pleasant winter. The thermometer often went to 18 to 30 below zero.

Fast Ball Game.

On Saturday evening, the Indian River Tigers played the Caughnawags at Finn's Corners (Asphodel), and won a victory with a score of 15-5. The line-up of the local team is as follows:—Catcher, William Devlin; pitcher, Harry Fitzgerals; 1st base, Jos. Lonergan; 2nd base, Maurice Fitzgerald; 3rd base, Harold Sullivan; right field, Stanley Cavanagh; left field, Patrick Cavanagh; short stop, Ben. Davidson. This team promises well, and with some practice will be heard from later on; the pitcher and catcher particularly did good work.

Personals.

Richard Carveth, of Peterborough, was a Sunday visitor with Mr. and Mrs. A. Carveth.

Mr. and Mrs. R. Staples and son, Clarence, spent Sunday with friends in Bethany.

Miss Margaret Herr, of Norwood, is visiting her aunt, Mrs. Michael McManus.

James Sweeney is erecting a fine verandah.

Miss Margaret Allen spent Sunday evening at her home in Lakefield.

MARMORA PEOPLE BUSY IN GARDENS

Horticultural Society Has Caused Greater Interest in Flowers.

MARMORA, May 14.—With the continued dry weather, residents are paying attention to their gardens. Those who have ploughs are in constant demand. The recent formation of the Horticultural Society is stimulating interest in the flower gardens, so that, when fair time arrives, exhibits choicer than ever should be seen.

Dr. D. Thomson returned on Monday from his visit to Woodbridge and Toronto.

Mrs. D. R. Clare returned home from Toronto on Monday.

Mrs. H. R. Haacke and young son concluded a few days holiday in Toronto on Monday.

Mrs. Frank Osborne is spending a couple of weeks in Belleville.

Mrs. Urban Shaw and two children, accompanied by Mr. Percy Gray and Mr. and Mrs. William Gray, left for Trenton on Tuesday.

MARMORA LEAGUE.

Young People Had Last Missionary Programme of Season.

MARMORA, May 16.— The missionary department of the Young Peoples' League put on its last programme for the season at the Methodist church on Wednesday. After devotional exercises had been taken by W. J. Cottrell, the president, Miss Nellie Williams gave a well prepared talk on "Early Missionary Labors among the Indians."

This was followed by an exquisite violin solo by Miss M. Hart.

A spelling match of Bible words conducted by Miss M. Sapper proved both instructive and enjoyable. A collection was taken for the missionary work of the church.

Miss M. A. Lord of Toronto is conducting sewing classes in Deloro Hall under the auspices of the Deloro Junior Women's Institute.

Mr. and Mrs. William Wallace of Campbellford are visiting the former's parents, Mr. and Mrs. James Wallace.

FACTS ABOUT TEA SERIES—No. 7

The Advent of Tea to England

Tea was not used to any extent in England till about the middle of the seventeenth century, although knowledge of the wonderful qualities of the beverage had reached Europe as early as 1517. During the seventeenth century, all tea was imported from China and cost from $25.00 to $50.00 per pound. Not until 1836 did any tea reach England from India. In that year the first shipment was made from the now famous tea growing district of Assam. India today supplies fully half the world's tea requirements and provides some of the finest teas grown. The rich body of "SALADA" is due to the select India teas used in the blend.

"SALADA"

FUNERAL OF AGED OSHKIGMONG LADY

Many Friends From Different Reserves Came to Attend Last Rites.

OSHKIGMONG, May 15. — The funeral services for Mrs. Joseph Whetung, which took place Tuesday afternoon, was conducted by the Rev Mr. Reddick of Lakefield, assisted by Mr. H. E. Hawley of Peterboro, from hte words "The Master is Come ond calleth for thee." Deep sympathy is felt by the numerous friends of this and other reserves who came to attend the funeral.

The Mothers' Day and Go-to-Sunday-School Day were well observed last Sunday, both at the morning service and the Sunday school in the afternoon. The church was tastefully decorated for the occasion. The Mississauga Band rendered some sacred selections in the afternoon in front of the hall. The young and old were eager to do honor to mothers who are still in the midst of their self-forgetting labors, and with added tenderness to the memory of those who have gone from their earthly homes.

John Sunday, Sr., and John Sunday, Jr., and wife of Christian Island are here with Thomas Taylor, who is seriously ill. Mr. Taylor has been ailing for some weeks but hopes are entertained for his recovery.

Mrs. George Goose and her son, Austin, of Scugog Island, are visiting Mr. and Mrs. D. Taylor, Sr.

Mrs. Jones of Hall's Bridge, made her week end visit to her daughter, Mrs. D. E. Whetung.

D. Whetung motored to Oshawa last Sunday and made a short visit to his friends, Mr. and Mrs. R. Begley.

APPOINTED REGISTRAR.

Frederick H. Thompson, K. C., of Stratford, Takes on Several Duties.

TORONTO, May 16. — (Canadian Press.)—Frederick H. Thompson, K.C., of Stratford, was appointed local registrar of the Supreme court, county court clerk and registrar of the Surrogate court for the County of Perth, by the Provincial Government.

CLERGYMEN MET IN MILLBROOK

Ministerial Association Heard Eloquent Address on the Nature of Prayer.

INSTITUTE MEETING

MILLBROOK, May 15.—The May meeting of the Ministerial Association was held on Monday at 9.30 a.m., the President, Rev. M. G. B. Williams, being in the chair.

Rev. S. G. Rorke of Peterboro was the speaker for the occasion, his address on "The Nature, Purpose and Function of Prayer, What It Means and What It May Be Possible To Do With It" being considered one of the finest the local ministerial body has ever been privileged to listen to.

Prayer, the speaker said, was an essential element of Jesus' personal spiritual being, just as food was an essential element of his physical nature.

The prayer of Christ, as recorded in the seventeenth chapter of John's gospel, is not a suitable prayer for us to offer, and the so-called "Lord Prayer" was not suitable for the Saviour to use.

Dr. Fosdick was quoted as saying: "The church has not yet waked up to the meaning and purpose of prayer. The real danger to society is now, and always has been, the people who do not pray."

The Decalogue gives the law of the perfect life, and the Lord's Prayer breathes the spirit of that perfect life. The law, however, is objective, while prayer is subjective.

The highest form of government is religious, as all successful government must be from within, hence what men need most of all is to learn how to pray, since it is through prayer that they come into vital fellowship with the spiritual forces, and with God.

By this method of prayer all the great problems of life will be solved—if they ever are solved. This thought was developed under five heads—international problems; national or internal problems; racial problems, which include the situation, for instance, of the American nation in relation to its negro population; social problems, with reference to drink, gambling, vice, etc.; problems of capital and labor, which, the speaker said, "will only be settled by capital and labor going on their knees, if they ever are settled."

Women's Institute Met.

The annual public meeting, under the auspices of the Women's Institute, will be held in the Town Hall on Tuesday, May 19, at 8 p.m. Mrs. Bowes of Lefroy, Ont., will be the speaker, her choice of subjects including: "The Work of the District Institute and How to Make It Most Effective"; Sweet Sixteen, What of Her Future?"; "The Farm Home, Its Possibilities"; "Our New Neighbors."

Mrs. Bowes was brought up on a farm and was a successful public school teacher before entering Women's Institute work as a speaker; she is now District Secretary for South Simcoe.

The dates of her addresses in this district include: Mt. Pleasant, Monday, May 18; Bailieboro, Tuesday, May 19, at 3 p.m.; Millbrook, Tuesday, May 19, 8 p.m.; Cavan, Mrs. J. D. Hunter's, Thursday, May 20, at 3 p.m.; Bethany, Town Hall, Thursday, May 20, at 8 p.m.; Garden Hill, W. I. Hall (Campbellcroft), Thursday, May 21; Elizabethville, Friday, May 22; and Charlecote, Tuesday, May 26.

The local branch of the Women's Institute has received an appeal from the Neighborhood Workers' Association of Toronto asking if a number of children, ranging in age from seven to twelve years, could be taken in homes in this village or neighborhood, for two weeks during the summer months and thus given a much needed holiday. Either boys or girls may be had according to preference, but the children are sent in pairs to avoid loneliness. Some homes were promised at the last meeting of the institute, but volunteers are asked for to assist in this very worthy form of home mission work. These children are from poor homes and without interested friends offering [illegible] two weeks' vacation will have no real holiday away from the city streets during the hot months.

Miss Luella Rorke of Peterboro, who addressed a public meeting in the Methodist Church on Wednesday evening in the interests of missions, was the guest of Mrs. (Rev.) F. H. Howard during her stay in town.

Mrs. (Rev.) M. G. B. Williams went to Toronto on Monday morning, and will represent the Women's Missionary Auxiliary of St. Thomas Church at the annual Diocesan W. M. S. convention now in session in St. Anne's Parish Church in that city.

Mr. and Mrs. H. Byles, who were here for the funeral of her brother, the late ex-Warden T. A. Kelly, left by motor for their home in Windsor on Tuesday morning, Mrs. M. E. Milligan accompanying them as far as Toronto for a brief stay.

GET RID OF BEDBUGS.

A powerful and effective insecticide for bedbugs is Parke's Bugbane. Just apply or spray it into all hiding places of the bugs and you will soon be free from the troublesome pests. 25c, 50c and $1.00 tins. At Bond's Drug Store, Corner George and Hunter Streets.

VETERAN MANAGES BRIGHTON'S TEAM

Dr. McKee, Who Has Played on Team Six Years, Will be Manager.

BRIGHTON, May 15.— At last night's meeting of the Brighton Baseball Club, Dr. E. C. McKee was elected manager of the team for 1925. Choice of the manager had aroused considerable interest among players and fans and no less than seven were nominated for the position. These were B. B. Scripture, Gordon Lapp, O. L. Archer, F. P. Spring, F. R. Whittan, Dr. H. C. Rundle and Dr. McKee. Messrs. Scripture and Lapp withdrew, leaving five candidates. Voting was by ballot, the candidate receiving the least number of votes being dropped each time. Dr. McKee was thus elected on the fourth ballot.

The new manager has been a member of the Brighton team for the past six years, ranking next to the veteran outfielder, Mike Walt, in length of continuous service. He was manager in 1919, the year Charlie Allen was pitching for Brighton. The team won 12 games that year, lost 2 and tied 1. Even the Brighton fans should be satisfied if Mr. McKee duplicates that record. He was captain of the team last year and in 1922, and both these years was the team's leading batter. He has played all the infield positions for the team and has taken numerous turns behind the bat. If any man connected with baseball in Brighton deserves the honour of being manager, it is Dr. McKee.

The proposed schedule was not entirely satisfactory to the meeting. The big celebration in Belleville always draws a crowd away from Brighton on June 3 and it would be very unfortunate to have Colborne playing in Brighton on that day. Some of the players object quite strenuously to going to Roseneath before that club comes to Brighton, and so the league secretary will be asked to give the locals a road game for June 3 and have Roseneath or some other team come here on June 10.

Team Practising.

The Brighton team has been practising faithfully and prospects certainly look much brighter than they did at the beginning of last season. Infield candidates are: Solomon, Thorne, Cameron, Samis, Frise, McKee and McCulloch. Scriver is regarded as the likely choice for catcher, although he can play any infield position acceptably. Brown, the High school catcher, has come along fast and Frise, who is slated for first, did most of the catching last year and could, if necessary, assume the job again. McKee can work behind the plate, and also Archer, so there is no shortage there. Prominent among the outfield candidates are Bill Brown, Walt, Archer and Griffith. Walter Shannon, who pitched last year, has left town and Keith Roblin has not yet turned out. If he retires, the burden will fall on McCulloch, Frise, Samis or young Marshall, who shows considerable promise.

"Be kind to your Stomach"

DOSING the stomach with digestive tablets and fluids can never do more than afford temporary relief from indigestion.

The cause of chronic indigestion is found in the torpid condition of the liver and the consequent constipation of the bowels.

Get rid of this condition and the indigestion disappears.

The most effective corrective treatment is Dr. Chase's Kidney-Liver Pills. There is proof of this in the great majority of homes.

If this medicine is not known to you ask your friends about it, or get a box from your druggist and put it to the test.

Dr. Chase's Kidney and Liver Pills

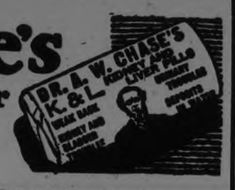

35 cts. a box all dealers or EDMANSON, BATES & CO., LTD., TORONTO.

The **GREATEST DISCOVERY** *in* **FURNACE HISTORY!**

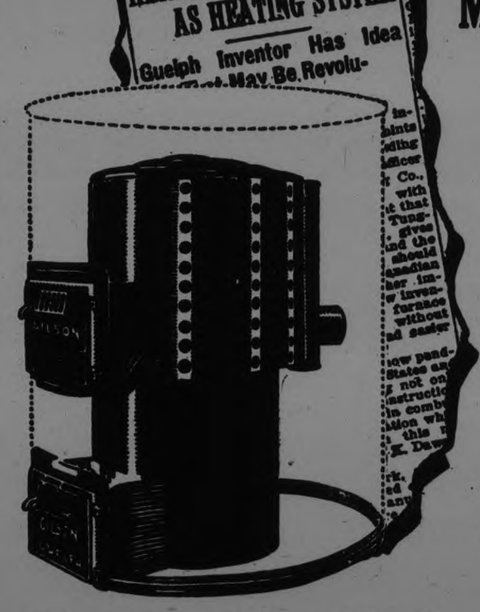

Made in Both PIPE and PIPELESS

Styles and in sizes to suit every HOME, School, Church or Public Building.

Backed by a concern founded in 1850 and possessing every facility for high-grade manufacture on a quantity production and distribution basis.

MORE HEAT from LESS FUEL!

GILSON'S of Guelph have astounded the furnace trade by their amazing nation-wide success.

A new broom sweeps clean—

Flinging tradition and old-time methods to the winds they developed a totally different type of furnace. Instead of cast iron, they used Tungsten Copper Alloy Steel Plate. Instead of building a furnace of many sections, they designed a furnace of ONE PIECE construction. Instead of riveted and cemented joints, they used the modern ELECTRIC ARC WELDING PROCESS. Inventive genius was applied at every point of the furnace, producing TWENTY-TWO new features, such as Air-Breathing Fire-pot, a circular grate of an entirely new type, etc.

The result—a furnace so efficient, so economical, so superior as to make comparison and description futile!

Be among the first to see this marvelous furnace that sets such new standards of heating efficiency that it is actually by far the most effective furnace ever produced for burning cheap SOFT COAL.

Write, telephone or call TODAY!

Let me show you this astounding invention that brings to you a real saving in price and installation cost.

A small sum puts a GILSON "MAGIC" in your Home—Balance in twelve monthly amounts.

GILSON "MAGIC"

"The ONE-PIECE Furnace of Tungsten Steel Plate."

NELSON BROS Local Dealers
Plumbing Heating & Tinsmithing
Evening Interviews
Phone 1054 or Call at 384 Smith St.

GILSON MFG. CO., LIMITED, 133 YORK ST. GUELPH. ONT.

Please send me illustrated literature of the Gilson Magic Furnace, and easy payment "Furnace Club" plan.

Name_____

Address_____

SHIRTS

CONTINUING THE MID-MAY SALE OF MEN'S SHIRTS INTO A NIGHT OF BRISK SELLING

A truly wonderful array of splendid quality Shirts in patterns and qualities to suit everyone. Sizes run from 13½ to 17½, and there are

THREE GROUPS FROM WHICH TO CHOOSE

Group 1—At $1.85, 2 for $3.65

French piques, English repps and other imported English fabrics. Values that run ordinarily up to $3.00.

Group 2—At $1.39, 2 for $2.70

English hairline stripes in dimities and percales. There are splendid patterns and colorings from which to choose.

Group 3—At $1.25, 2 for $2.45

Imported prints of heavy and durable qualities in many new designs and attractive colors. MEN'S SHOP, NORTH ENTRANCE.

Selling Briskly at The Cressman Stores Tonight

TWO BARGAIN ANNEX VALUES OF EXCEPTIONAL MERIT FOR TONIGHT'S SELLING

Good Quality Factory Cotton

40 INCHES WIDE

19c Yard

A Factory Cotton that is clean and free from specks or heavy threads and full 40 inches wide. No phone orders. Limit of 10 yards.

Ladies' Seamless Black Cotton Hose

15c Pair

Selling tonight at a price you cannot readily believe. Come early and see them. A good quality Hose without seams, in sizes 8½, 9 and 9½. No phone orders. Limit of 4 pairs.

FOURTH FLOOR.

TODAY'S "NIAGARA MAID" SILK GLOVE SELLING LEADERS ARE TRULY REMARKABLE

Novelty Long Silk Gloves, Pair 95c

ABOUT ONE-THIRD THEIR REGULAR VALUE

They are in a heavy-weight Milanese silk, with contrasting embroidered backs and have a double stripe at the tops. Colors are navy, brown, pongee, mode, silver and platinum. There are sizes 5½ to 7½ in the lot, but not all sizes in each color. Come early tonight.

Ladies' Wrist-Length Gloves 69c

A Glove guaranteed fully. Double-tipped fingers and a two-dome wrist fastening. Colors are buff, almond, silver, platinum, mode and black.

STREET LEVEL.

THE ANNUAL MAY HOSIERY DRIVE

An Exceptional Sale Success

TONIGHT'S "EXTRA VALUE" SELLING LEADER

A NEWLY ARRIVED SHIPMENT

Ladies' "Niagara Maid" and "Harvey"

Rayon Silk Hose 95c Pr.

SELLING FOR THREE HOURS ONLY TONIGHT

These splendid quality Silk Hose arrived this morning direct from the Niagara Maid and Harvey Mills. Ten of the season's newest shades are included; also black. Selling for three hours only tonight at 95c pair.

STREET LEVEL, FIRST CIRCLE.

The CRESSMAN Company Limited

"The Store of Smiling Service"

PETERBORO' RESERVE INDIAN FACES A CHARGE AT OTTAWA

William Noga Accused of Offence Against Paleface Law.

DRANK FIREWATER.

Will Be Asked to Tell Where He Got the Liquor—Remanded.

OTTAWA, May 16.—(Special to The Examiner). — The time, two hundred years ago: the place, somewhere in the North American wilds; the scene, a paleface facing a stalwart Iroquois chief to explain his infringement of the red man's law.

The time yesterday; the place Hull Police Court, near Ottawa; the scene, a red man facing a paleface judge to explain his infringement of the paleface law.

Sose Na-o-Ga, known to paleface civilization as "William Noga," of a Peterboro reservation, brought the breath of the wilds and the scene of signal fires into the dull little courtroom beside the Ottawa.

His immobile features were partly obscured by truant locks of snow-white hair which crowned his head. His shoulders were bowed with age and his hands trembled before the uncertainty of modern justice. His judge—not the blanket—shrouded the figure of the past, but a paleface in the products of a thousand busy paleface looms. His guardian's weapons—not bloody hunting knife or hatchet but stubby pencil and voluminous notebook.

A stranger in a strange world, accused of a crime strange to his ancestors, Na-o-Ga answered a charge of being under the influence of intoxicating liquor. He gave the traditional red man's grunt to the charge, but added to it broken words to signify his willingness to stand branded as the one guilty. A weak stomach had impelled him to imbibe sundry "firewaters" he told the paleface judge. Drunk? No, merely happy with that strange happiness which settlers and pioneers brought with them in strange vessels when first they pitched their wigwams by the banks of the great rivers. Only one link with the past was there in that alien gathering, for Na-o-Ga.

The representative of the century-old enemy of his race was Sergeant Cox of the Royal Canadian Mounted Police, who was his accuser. He wore no crimson jacket, nor stetson, but Sose knew him just the same. They led him away to a paleface cell to await paleface justice for his "crime." On May 18, when he again faces the judge, he will be asked to tell from whom he obtained the deadly "firewater." Then he will learn whether the great open spaces where his forebears roamed, or the narrow confines of a white man's cell, are to be his lot. The paleface Judge Millar promises justice within the bounds of the "law of the savages."

BOUNTY FOR IRON

(Continued from Page 1)

industry. If it had been a success, private industries should carry it on, and the money previously voted should be devoted to experiments in the transportation of coal.

The Minister assured Mr. Garland that only a very small sum in the general vote for experiments was devoted to peat.

Survey of Oil Fields.

R. V. Lesueur (Conservative, West Lambton) raised the question of Government bounties to the oil industries in Kent and Lambton Counties. He told of a report made by Dr. Hume of the Department of Mines respecting the oil industry in those counties. He had asked for a return containing the report of Dr. Hume, but had been informed that no such report had been arranged. Dr. Hume, upon completing his survey, had shown a report to men interested in the oil fields.

Mr. Stewart explained that Dr. Hume had been sent to the field to make an investigation for the Deputy Minister only, and not for publication. The report was only upon oil and not upon the question of bounties of a confidential nature.

Mr. Lesueur replied that the return had stated that no report had been made, and now the Minister admitted that there had been a report, but that it was of a confidential nature. If this were the case, why had not the return stated so, instead of declaring that no report had been made. "Here is a return brought down to the House, which, on the Minister's own statement, is not accurate."

Mr. Stewart replied that a number of reports were received by the Department, some of which were not intended for the use of Parliament. He was prepared to bring down the report in question, and lay it on the table of the House.

Mr. Meighen's Objection.

Right Hon. Arthur Meighen, Conservative leader, considered that the situation disclosed revealed what was becoming a "too common practice in Departments of the Government." Reports which the Government did not want to be made known were often branded as confidential. Assuming that the Government had the right to consider the report in question as confidential, the return made to the House was "absolutely false." He contended, however, that this report was not confidential, as it was a report on a public question by an officer of the Department, paid by the country. "This is not the first time that something like this has occurred," stated Mr. Meighen.

Mr. Stewart said he did not want the impression to be given that the Department was trying to suppress anything of a public nature. Speaking for himself, if any member of the House had any complaint on any return brought down by him he would be glad to learn about it.

Mr. Meighen disputed the right of the Minister or an officer of the Department to instruct another officer to conduct an investigation on a public question and consider the report as private, unless, possibly, it were injurious to Canada to reveal it at the time. He disagreed with the stand taken by Mr. Stewart.

MISSIONARY GAVE INTERESTING TALK

Miss Rorke is on Furlough From Japanese Mission Field.

MILLBROOK, May 16.—"I am sure we will all want to rise to greet Miss Rorke; we consider our missionaries as real princesses in the work of the Kingdom."

With these words Mrs. (Rev.) F. H. Howard introduced the speaker of the evening at a largely attended gathering in the Methodist Church on Wednesday night, when Miss Luella Rorke, missionary on furlough from Japan, gave a most interesting address on some phases of the work in the island empire.

Miss Rorke wore a costume such as a well-to-do Japanese lady would have for afternoon wear. The silk was of very fine texture, the outer kimona being quiet in tone, while the two worn underneath were of equal quality but more gaudy in hue. The long "obi," which the Western world would designate a sash, was beautiful in design, particularly on the under side. Evidently first-hand knowledge of native ways is needed to wind the obi correctly about the waist and understand the mystery of fastening it correctly.

A story, especially for the boys and girls which included a "book that fell overboard, a boy, a kernel of rice, a geography primer, an attack of measles and a shipwreck," was full of interest for the grown-ups also, as it traced the manner in which God used many "keys" to open the Empire of Japan and let in the story of Jesus Christ.

Kindergarten Work.

Kindergarten work and its benefits was the theme dwelt upon by Miss Rorke, whose furlough expires in July of this year. Not only are the children wonderfully benefited by the two years' course in the kindergarten schools, but a decided influence for good reacts upon the parents themselves. Even non-Christian parents readily consent to their children attending these primary schools because of their anxiety to have their children educated.

A Sunday School in connection with each kindergarten means that the pupils stay on under its influence until the 'teen years are reached. The Bible knowledge repeated at home, and such customs as saying grace before eating, taught at the lunch period in the kindergarten, leads to curious questioning on the parents' part, and gives an opening to bring them into the church also.

There is almost a perpetual shortage of teachers as the Japanese young women, who have received two years of special training for their position, are eagerly sought as wives by the young Japanese pastors. However, the establishment of Christian homes is of the utmost importance and bears fruit for the Kingdom.

Miss Rorke spent her last year in Japan in evangelistic work at Nagano, Dr. Norman being one of the workers of this centre. One way of reaching the children is by street Sunday schools, which require great versatility on the part of the teacher as her pupil srange all the way from babies, strapped on the backs of older brothers and sisters, to boys and girls of fourteen and fifteen years. An amazing change is noted in the conduct of the children who attend these schools after only a short period instruction, both parents and teachers being surprised and pleased with the improvement.

Priests Opposed.

Lively opposition from the Buddhist priests is frequently experienced, the latter being not slow to imitate the Christian kindergarten, Sunday school, Y.M.C.A., Y.W.C.A., and even the Salvation Army. Added inducement in the way of cakes and other sweet meats and the promise of prizes for regular attendance is offered to lure the children away from the Christian meetings.

Teaching English for fifteen minutes before the Bible lesson is a good way to win the high school girls in Japan, who are keen on having a knowledge of the foreign tongue. Singing, sewing, cooking, knitting, etc., are other means used to gain an entrance for the Word of Life.

"Japanese men have learned, in many instances, to like foreign food, such as a juicy beefsteak, doughnuts and cream puffs, in the hotels where they sometimes take a meal, so if we promise their wives to teach them how to cook these delicacies they will come to our classes. But we always make the proviso that there is to be a Bible talk following for which they must remain. This is not only a 'bait,' but supplies a real need in their lives.

"Our work is not without let, hindrance or discouragement, both from within and without. The active opposition encountered from the Buddhist leaders is not as hard to bear as the polite, cultured indifferences to our religion, or any other, which is the attitude we find most trying to overcome.

Support Fails.

"Then, again, sometimes one of our Christian workers on whom we have spent much time and prayer and on whom we have counted most, fails us. Some temptation or combination of circumstances, proves too much and they fall. 'Who is sufficient for these things?' is a question we often find coming to our lips, and our hearts are gladdened when we remember: 'Be still, and know that I am God; I will be exalted among the heathen; I will be exalted in the world.'

"We beseech you for continual remembrance in your prayers — this is our greatest need."

Miss Rorke has a fine collection of curios, which combine education with interest, and these she explained to the audience as they gathered about the tables at the close of the meeting.

A quartette, "Far, Far Away," by Rev. G. S. and Mrs. Gervan, Mrs. H. W. Johnston and Mr. J. L. Byam, with prayer by Rev. J. Wilks, brought an enjoyable gathering to its conclusion.

CAVAN NEEDS RAIN.

Seeding Completed, Except on Some Low Land.

CAVAN, May 16. — Seeding is practically finished, except for an odd low field intended for one of the later crops.

Farmers are busy preparing the ground for their root crop.

The grass is quite short yet, and pasture is badly needed.

A warm rain would be welcome.

Mr. Herbert Syer has purchased a new car.

Mr. Edward Keegan has changed his used car for a new one, Mr. Albert Tinne being the agent in each case.

Rev. R. T. Richards, Cavan circuit, has received and accepted a call to Mark Street Church, Peterboro.

STIRLING FARMERS SHIP MANY CALVES

Six Cents a Pound is Paid For Them—Other News.

STIRLING, May 16.—Monday was shipping day for pigs and calves. The latter were brought to market in great numbers, the price paid being 6 cents per pound. Pigs were $11.75 per cwt.

The High school cadets are being inspected today by Capt. Heron and the boys will be entertained at a banquet in the evening.

A Chinese Tea

The Mission Band of St. Andrew's Presbyterian had a Chinese tea at the home of Mrs. Bissonnette on Monday afternoon, with a large number present. Ruth Gibson read the scripture lesson. Two choruses were rendered by several girls; an instrumental, "A Chinese Waltz," by Lorne Anderson.

Two verses of "Jesus Loves Me" were sweetly sung by little Margaret Green, who is only four years old.

Mrs. M. W. Sine gave a talk on India and exhibited a collection of articles received from her sister, Mrs. J. S. McKay, who is a missionary there, which proved very interesting to the young people present. Refreshments were served which the young folks had to eat in Oriental fashion.

Before parting, the members of the band were photographed.

W.M.S. Meeting

The regular meeting of the W.M.S. of St. Andrew's church was held on Tuesday, May 12, at the home of Mrs. Anderson, 29 being present.

The topic was taken by Miss Cosby, Mrs. Rollins and Mrs. Nolan. The matter of the bale for the north west was taken up. It was decided to do quilting the second week in June and solicit contributions of goods and money in the meantime, for this object.

The district convention of the W.M.S. of the Methodist church will be held on Friday, May 15, at Mount Pleasant. Several delegates are to attend from Stirling.

Several members of Stirling Encampment No. 80 I.O.O.F. accompanied the degree team on a visit to Moira Encampment No. 59, of Belleville on Tuesday evening last, where they exemplified the teachings of the Golden Rule Degree. The Belleville Patriarchs maintained treir record for sociability and the entertaining of visitors.

Two men from near Rice Lake are engaged in making rustic verandah chairs and stands at Robt. Christie's tag alder swamp at the south of the village on Belleville road.

Work has been commenced on the new house which Wm. Whitby is building near Morden Bird's.

Obituary.

On Monday morning a telegram was received by W. S. Martin, announcing the sudden death of his eldest son, Herbert, in Saskatoon. He had gone to the hospital the Wednesday previous for an operation and was doing nicely, but the end came suddenly and unexpectedly on Sunday evening.

He was in his 42nd year, and leaves a wife—who was formerly Miss Katie Anderson of this village—and two young sons, also his aged father and two brothers, Geo. of Vancouver, B.C. and Harold of Stirling, and a sister, Mrs. Ralph Scott of Los Angeles, Calif. The sympathy of the community goes to the sorrowing relatives.

Mr. Robert Vance, who has been seriousy ill, is somewhat better today.

Personals.

Mr. and Mrs. Jetty. Thompson were in Peterborough attending the funeral of the late Chas. Searight, who was Mrs. Thompson's father.

Harry Cosby of B.C. is visiting his mother, Mrs. Ruth Cosby.

Mr. and Mrs. Jas. Hough and Douglas of Madoc spent the week-end at the home of their parents here.

Mesrs. H. Hulin, E. Carlisle, J. B. Thompson, Mason Clarke and W. T. Sine attended the I.O.O.F district meeting at Campbellford on Wednesday.

At St. Andrew's Guild on Monday night, Miss Myrtle Spencer, second vice-president, had planned the program. Miss Agnes Morton was leader. Miss Chrissie Simpson read the scripture lesson and made a few well chosen remarks on keeping the Sabbath day.

The topic was "Where and how we should keep the Sabbath day", and was ably handled by Mrs. Harper Rollins. Miss Ruth Gibson and Arthur Monroe contributed solos, which were enjoyed by all.

Allan Donnell gave a short address on the responsibilities of citizenship, that is, a knowledge of the resources and inhabitants of one's country. To illustrate his talk he showed lantern slides of the work the church is doing in Northern Ontario.

Mr. Simpson brought the meeting to a close with a few remarks.

About twenty officer and members of Stirling Lodge A.F. & A.M. paid a fraternal visit to Tweed Lodge last Friday night. Tweed brethern are to make a return visit soon.

ADVERTISE IN THE EXAMINER.

Delicious!

Put the spicy deliciousness of Mustard into your salads and sandwiches — sauces and savories.

Serve it freshly made — mixed with cold water with your meats at breakfast, lunch and dinner — use it in your cooking. It makes everything more tasty and aids digestion.

Our new Cook Book tells you how to use Mustard in new and appetizing ways. Write for a copy. It's FREE.

COLMAN-KEEN (Canada) LIMITED
Dept. 3 A.
102 Amherst St.,
Montreal 205

Keen's Mustard
aids digestion

COWAN'S Delicious!

Delicious—easy to eat.

Rich, creamy chocolate studded with crisp, crunchy confections. A dainty long bar in five handy sections.

MADE BY
THE COWAN CO., LIMITED
TORONTO

5¢

Try Cowan's Lucky Date Cake

WOMEN'S INTERESTS

Y.W.C.A. COMING OF AGE PARTY MARKED BY BURNING MORTGAGE

Annual Reports Showed Progress and Programme Was Excellent.

BIG ATTENDANCE.

Former Secretaries Returned For Occasion—Miss Brownscombe Complimented.

The twenty-first anniversary of the establishment of the Young Women's Christian Association in their present buildings was observed last evening in a "Coming of Age" party, attended by about two hundred people, who enjoyed a pleasant evening in the gymnasium, where the swimming pool mortgage was burned, brief reports were given and addresses made by a trio of former secretaries, in the city for the anniversary, followed by service of refreshments in the green room. The programme made a pleasant deviation from the usual procedure, when lengthy reports are read and much time spent in receiving detailed information.

The platform in the gymnasium, where the business session took place, was decorated effectively with palms, ferns and a large basket of pink tulips and wild plum blossoms. The same spring-like blooms were in a large brass bowl on the piano.

Mrs. T. Cruikshank, president of the Association, was in the chair, and gave a brief little opening speech, referring to the development and advancement of "Y" work, since the early days in the city, when membership was small, up to present times. Mrs Cruikshank spoke of the equipment of the gymnasium by the late Mrs. Cox and the furnishing of the green room by Mrs. A. L. Davis, and extended hearty thanks to all who had contributed in any fashion to the support of the institution.

The good work of the staff of the "Y" was commented upon, and Mrs. Cruikshank said that in 1904, the local contribution to the Dominion Council was $10, this having increased in recent years to $200, while the amount donated to foreign work then was $18. Now it was $150 annually.

Minutes of the last annual meeting were read by Mrs. G. E. Porter, who also read the report of the secretary, Miss Annie Wood. Membership of the year totalled 627, with club memberships of 202. Ten magazines and newspapers were taken in the library, which had 675 volumes. The employment department answered 269 calls, the various educational and social classes were well attended, and the residents in the house during the year numbered 165. The Association had proved itself ninety-four per cent. self-supporting. Meals served during the year totalled 69,000 and 1,700 quarts of fruit were preserved. Parties for the house girls were held on different holiday occasions, the gymnasium had, as usual, been extremely successful and the gymnasium pageant particularly so, under direction of Miss C. Littlefield. 280 names were registered in the swimming pool and 800 lessons given there.

The gymnasium had 515 members and 1,500 monthly attendants during the season.

Financial Report.

The financial report was given by Mrs. A. W. Cressman, showing receipts for the year in the House Department amounting to $14,076.49, and expenditures of $14,072.48, leaving a balance on hand of $4.01. In the Public Department, the receipts were $8,207.98, and expenditures $8,202.41, leaving a balance of $5.57. A summary of the various departments showed receipts as follows: House Department, $14,076.49; Public Department, $4,653.23; Gymnasium, $2,527.53; Swimming Pool, $874.05; Relief work, $152.66; Educational, $199.56. Expenditures: House, $14,072.48; Public, $4,416.62; Gymnasium, $2,061.05; Swimming pool, $1,379.94; Relief work, $190.62; Education, $154.18.

A pianoforte solo by Miss Isabel Donnelly and a vocal solo by Miss Florence Scott, with accompaniment by Mrs. W. H. Young, made an enjoyable musical programme.

A portion of the evening's entertainment that was much enjoyed were the brief addresses by former secretaries. Miss Mary McCalla, now of the Guleph Y.W.C.A., Miss Winifred Parker, of the Hamilton Y, and Miss Charlotte Layton, of the Kitchener institution, all of whom spoke, recording their pleasure at visiting the Peterborough Y once more. Miss Layton pleased her audience with a timely little story about Anton, the clock maker, who lived in his own life the saying "Where there is no vision the people perish."

Two former Board presidents, Mrs. W. D. Scott and Miss Martha Dickson, also spoke briefly. Mrs. Scott, who was president of three occasions, covering ten years, recalled her first tenure of office, held in 1893, and Miss Dickson went back still further, to thirty-seven years ago, when the Y.W.C.A. first originated in Peterborough, through the efforts of Mr. Caldwell, then secretary of the Y.M.C.A.

An appreciation of the work of the past presidents and secretaries from the members of the Y was presented, in the form of a beautiful basket of pink carnations and gypsophila.

Greetings from absent secretaries and directresses were read by Mrs. Porter, including expressions of regret at not being present, received from Mrs. C. H. Moore, (formerly Jessie C. Potter), of Dundas, Mrs. Douglas, (formerly Miss Agnes Peacock) of London, Ontario, and Miss Edith W. Pryce, also of London, Miss Hazel Jessimane, of Toronto, Miss Jean V. Thomson, of Sault Ste. Marie, and Miss Annie R. Gray, of Ottawa.

Mrs. W. Roger, of Elora, a pioneer member of the Board, and Mrs. Elizabeth Kendry, also sent messages, and a telegram of birthday congratulations was read from the Dominion Council of the Y.W.C.A.

Further Addresses.

Miss Leta Brownscombe, the general secretary, was called upon for a few words, and received two bouquets of pink roses. A bouquet of deep pink roses was also presented to Mrs. E. Morrison, the last speaker of the evening, the presentations being made by little Maudie and Sandy Heron, who made a hit with their appearance on the platform and were rewarded by warm salutes from the ladies.

Miss Brownscombe and Mrs. Morrison both accorded hearty thanks to all who had given their co-operation and support in carrying on the work of the Y.

Miss E. Morrow, acclaimed by Mrs. Cruikshank as one who had given much help in the building of the pool, was then called upon to touch the match to the swimming pool mortgage, whose decimation was accompanied by a recital of humorous verses by Mrs. Cruikshank.

The assemblage then adjourned to the green room, where refreshments were served. The guests were received by Mrs. R. W. Cormack, convenor of the social committee, and Mrs. T. Cruikshank, president of the Board of Directors.

A huge birthday cake, glistening with colored icing and adorned with twenty-one tiny yellow candles, adorned the centre of the pretty table, where ices were cut by Mrs. A. W. Cressman and Mrs. W. D. Scott. Yellow candles in silver holders and yellow daffodils also carried out the pretty arrangement of the table. During the social hour, which followed, soft music was played by the Misses Alma Blanchard, Musa Cox, Laura Mackey and C. Layton.

HOME TOWN RECIPE.

A salad that is just a little different is the one composed of shrimps and Lima beans, used by Madame Masson, of 87 Lock street:

For four people, a cup of Lima beans are required and a tin of shrimps. They are arranged in layers on a bed of lettuce, with shrimps on top to give a colorful touch, and a garniture of French dressing or mayonnaise.

CHOIR CONCERT G.W.V.A. HALL

Female Voice Choir Had Splendid Attendance in Aid of Association.

GOOD PROGRAMME.

The Female Voice Choir held a concert and dance in the G.W.V.A. hall last evening, in aid of the Veterans' Association. There was a fairly good attendance at the concert, with splendid attendance at the dance which followed. Captain Winterbottom occupied the chair, and Rev P. Costello was present on the platform and spoke very encouragingly of the good work accomplished by the Female Vice Choir. Mrs. J. Mills also praised the work of the organization, whose programme, under the capable leadership of Mrs. R. Bugg, received hearty encores in every instance.

The soloists who rendered special vocal numbers, were as follows: The Misses M. Allen, Barbara Grey, Mrs Jackson, Phyllis Pink, in song and dance, and Miss A. Guerin, in song and dance; the Misses E. Harrison, Madeline Fletcher, Jean Grey, Mrs. Brealey, Miss A. Nicholls, who recited, Miss Kitchen, Miss Jessie Paterson, Madeline Fletcher and children, Annie Fletcher. The Two-Faced Bunch, as usual, brought down the house. A duet was given by Miss Allen and Mrs. Cairns, and a pianoforte solo by Miss Lucy Fisher. The choir gave opening and closing numbers in an excellent entertainment.

Much appreciated music for the dance was provided by the Bluebird Orchestra.

FEMININE MYSTERY IN PETERBOROUGH

List of Young Ladies in "Made in Peterborough Fair" Popularity Contest.

Some of Peterboro's most popular young ladies have already been nominated to represent the different activities of the city and there are others still to come. If you have someone whom you wish to nominate, please call at the office of John I. Allen, superintendent of the Prudential Insurance Company, Royal Bank Building, where the Contest Committee have their headquarters, and of which Mr. Allen is a member. If the young ladies already nominated will call there any time Monday next, after 10.00 a.m., they can secure their bonds, tickets and instructions. The cash prizes of $100.00, $50.00 and $25.00, to which will be added other donations, will certainly be worth working for. Mr. McKone, Principal of the Peterboro Business College, has been very generous and has promised to give the winning young lady a $100.00 business course at the Business College. This makes the first prize now worth $200.00. This course is transferable, and the young lady winning it can dispose of it if she does not wish to take it herself. The ticket sale should start with a rush Monday morning. Mr. George A. Macdonald, manager of the Quaker Oats Company, has offered a prize of an Eversharp Pencil, suitably engraved, to the young lady who heads the list next Wednesday morning at ten o'clock. Here is a chance for some quick action and some one of the following young ladies who have already entered the contest, and who have each a thousand votes to their credit, are going to receive it:

Name.	Votes.
Miss Peggy Malloy	1,000
Miss Marjorie Evans	1,000
Miss Ethel Reynolds	1,000
Miss Wilhemina Kemp	1,000
Miss Gertrude Gimblett	1,000
Miss Trucie Pearson	1,000
Miss Rose Noonan	1,000
Miss Helen Fowler	1,000
Miss Sophia Haggis	1,000
Miss Lily Neish	1,000
Miss Hazel Jackson	1,000
Miss Martha Baumer	1,000
Miss Reita Collins	1,000
Miss Isabel Hopkins	1,000
Miss Hazel Henry	1,000
Miss Jessie Martin	1,000
Miss Elma Coon	1,000
Miss Jane MacDuffie	1,000
Miss Bell, Y.W.C.A.	1,000
Miss Bernice Billington	1,000
Miss Mary Dunlop	1,000
Miss Marjorie Gladman	1,000
Miss Mildred Archer	1,000
Miss Ethel Bossence	1,000
Miss Maido Connor	1,000
Miss Arlugh McKone	1,000

The standing of the several contestants will be published daily, so that all may know just what position their favorite holds.

The winner of the Eversharp Pencil will be announced in Wednesday night's paper. Please watch this space closely for items of interest, because this is going to be the most exciting feature of the Fair before it is over.

"All's Fair in Love and War," No Slogan For Real Happiness

"All's fair in love and war." A fine sounding old phrase, that . . . but does it mean anything? Does it tell the truth?

The late war taught us that such things as dumdum bullets and the wilful murder of women and children is "no fair" in war. .

And there are just as many things that are "no fair" in the all-absorbing business of love.

For instance, there are girls who will deliberately pretend to be interested in a man's hobbies, simply because they think that it is a good way to interest the man, himself.

The strongest instinct that a young woman has is her desire to please the mating male. It is part of her sex appeal—just as the peacock's plumage is part of his!

And she uses that appeal, of course. I have seen girls (and you probably have, too) who would drag themselves long weary miles on an all-day hike to please some athletic man . . . pretending to have a good time when they were bored to tears!

And they are just as ready to read Rupert Brooke or Bernard Shaw with some "bookish" fellow when he comes a-courting. Or to dance till dawn with the "sheik" type of wooer.

A girl will do almost anything—pretend almost anything—to gain the admiration of the particular man she happens to have set her heart upon.

But it's one thing for her to make herself charming and agreeable to everyone of her men friends . . . and quite another when marrying times comes 'round.

For a happy marriage cannot be founded on camouflage. If a girl has pretended to be interested in books because she was in love with a literary man, marriage is sure to 'size her up.' For it has a way of stripping all of us of our poses and pretences. You cannot pretend to be something you are not 365 days in the year.

The cleverest thing a girl can do is not to try to make herself over to suit some man or other. What she wants to do is to look him over to see if he measures up to what she desires in a husband.

• • •

If two people have a single taste in common, even if it's only a liking for cards or movies—they have a chance of happiness together.

But if the husband is a comfortable "low brow" sort of person with a hankering for loud ties and Sunday golf, while his spouse harbors a passion for Friday musicales and Ibsen drama clubs, what chance have they of ever being pals? . . . They don't even talk the same language.

The only fair thing for a woman in love to do is to be perfectly honest about herself.

She would be dreadfully upset if her fiance falsely told her he had a million dollars and a country place on the Hudson. She would think him deceitful, to say the least.

And it's just as deceitful for her to give a man the impression that she's not only a beauty, but a wit, a prize housekeeper and a wonderful cook, unless she is. But how many girls do it!

Then, after marriage, they rest on their oars, and their wedded career goes on the rocks.

Hubby finds out that not his Blushing Bride, but her capable Mother prepared the Sunday night suppers, to which he was so often invited in the Old Home. He discovers that she cannot cook at all!

He finds out that his wife's culture is no deeper than the color on her cheeks, and rubs off quite as readily!

Then comes Disillusion. And it's not a little thing. It sends more couples to the divorce courts every year than any other one thing in the world!

All is NOT fair in love—if it were, we would have less disillusion and more happy marriages.

AT THE MARKET.

Dairy Supplies Plentiful—Butter 38 Cents—Eggs 27 and 28.

The farmers' market had a good patronage this morning. The blossoming season of the year brings fresh green things in odoriferous green onions and red rhubarb. Raspberry canes and plants for summer gardens have plenty of buyers in the housewives who seek for a touch of color for door yards in hot days.

Dairy supplies were fairly plentiful this morning. Butter was priced generally at 38c a lb., and eggs were selling at 27 and 28c a dozen. Chickens were 28 and 30c a pound.

Potatoes were 65c a bag. The dealer who specializes in fine Spy apples at a late date had a good looking barrel at a dollar a peck, with lesser quality at 80c.

Cabbage plants were 20c a box.

Canterbury bells and iris roots were selling quickly.

Little pigs were $14 a pair.

Mr. Jack Lane is home from Toronto, where he has been quite ill for some time past.

Mrs. George Fluke, of St. Catharines, is visiting her parents, Mr. and Mrs. I. White, Bolivar Street.

Miss Mary McCalla, general secretary of the Guelph Y.W.C.A., and former secretary of the local Y, from 1908 to 1912, is the week-end guest of Mrs. H. W. Morphet.

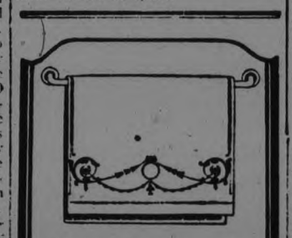

Pure Linen Towels

Pure linen towels are essential to people of refined taste whether the towels are of the finest weave or are for everyday use.

The little shamrock woven or stamped in the corner of each article of Brown's Shamrock Linen is your guarantee of pure, genuine Irish Linen.

Ask your dealer to show you this famous line.

BROWN'S SHAMROCK PURE IRISH LINEN

John S. Brown & Sons, Ltd. Belfast - Ireland

Canadian Branch: John S. Brown & Sons, (Canada) Limited 80 Wellington St. W. Toronto

BROWN'S SHAMROCK LINENS

7

MUSICAL RECITAL.

There was a good attendance of about two hundred people in Reid Street Hall last evening, at the third recital by pupils of Mr. George H. King, which took the form last night of a junior piano recital. The small pupils acquitted themselves very creditably, each number, with one exception, being played from memory.

Assistants in a vocal programme which added much to the interest of the entertainment, and was received with enthusiasm, were four senior pupils of Mr. King, who appeared in fancy dress appropriate to the groups of songs they gave. Mrs. Ross Williamson, soprano, was in Dolly Varden attire; Mrs. H. F. Doig, soprano, in Elizabethan costume; Mrs. E. Kitney, contralto, wore an Indian dress, and Miss Grace Northcott, contralto, a Japanese outfit. The programme was as follows:

Piano solo: "Nodding Daisies" (J. S. Fearis), Miss Helen Donaldson.

Piano solo: "Come Away" (Hartmann), Miss Lillian Collins.

Piano solo: "King of the Village" (Heins), Miss Tuna Hart.

Soprano solo: "Song Pictures" (May H. Brahe): (a) Heart of the night, (b) To a Miniature, (c) Dawn Song, (d) The Little People, Mrs. H. F. Doig.

Piano solo: "Flower Song" (Gustav Lange), Miss Doris Cooper.

Piano solo: "Swaying Trees" (Spaulding), Miss Marion Downing.

Piano solo: "Drifting on the Lawe" (Hans Schick), Miss Margaret Warne.

Contralto solo: (a) "A Japanese Fantasy" (Robert H. Terry), (b) "A Japanese Love Song" (May Brahe), (c) "The Japanese Maiden" (The Toy Shop) (Gaynor), Miss Grace Northcott.

Piano solo: "Pride of the Regiment" (C. C. Crammond), Miss Mazie Collins.

Piano solo: "Peach Blooms" (Paul Lawson) Miss Eleanor Brown.

Piano solo: "By the Brook" (Story), Master Clairemont S. Morgan.

Contralto solo: (a) "Pale Moon" (F. Knight Logan), (b) "Indian Dawn" (J. S. Zamecnik), (c) "By the Waters of Minnetonka" (Thurlow Lieurance), Mrs. E. Kitney.

Piano solo: "Singing Sands" (Helen Cramm), Miss Isabelle Lillico.

Piano solo: "Sweetheart Waltz" (Kern), Miss Isabel Cragg.

Piano solo: "Blue Jay" (Geo. L. Spaulding), Master Louis Chesley.

Soprano solo: (a) "My Hero, The Chocolate Soldier" (Oscar Straus), (b) "Love Will Find a Way" (The Maid of the Mountain) (Simson), (c) "Sympathy" (The Firefly) (Rudolf Frimi), Mrs. R. Williamson.

Piano solo: "L'Avalanche" (Stephen Heller), Miss Meta Hart.

Piano solo: "March" (Carl Roger), Melville Robinson.

Piano solo: "The Pixies' Drill" (Arthur Brown), Miss Helen Veitch.

Piano solo: "Spanish Dance" (H. G. Rathbun), Catherine Hodgens.

Quartette: "Happy is the Skylark" (Lloyd Stafford), Mrs. Doig, Mrs. Williamson, Mrs. Kitney and Miss Northcott.

BODY DISCOVERED.

James Melville Logan, Missing For Month, Found in River.

BROCKVILLE, May 16. — The body of James Melville Logan, aged 35, a farmer of Rock Spring, was found floating in the St. Lawrence River last evening. Logan had been missing since Saturday evening, April 11th, when he was last seen alive in Brockville after spending the day in town.

ARE YOU PROUD TO BE MARRIED?

Cynthia Grey Denounces Woman Who Refuses Her Husband's Name.

GLORY TO WIFEHOOD

Are you proud to be married—or do you belong to the Lucy Stone League?

In case you don't happen to know all about the Lucy Stone League, its members advocate that married women should not take their husband's names.

Irene Castle, the dancer, belongs to it . . . and Neysa McMein, the artist. So does Nina Wilcox Putnam, and Helen Bullit Lowry. These are some of the more famous members. There are many more of whom none of us has ever heard—or ever will hear.

Take the case of Ruby Black, for instance. Ruby Black is a journalist. Her husband's name is Herbert Little. So it was under the name of Ruby Black Little that the United States government wished to issue a passport to Ruby, when she desired to go abroad lately.

But would Ruby take her passport as Mrs. Little? Not on your married name, she wouldn't! Not she.

She wanted it given to Ruby Black . . and as Ruby Black she finally got that passport, even though she had to appeal to Secretary Kellogg as a last resort!

For my part, these Lucy Stone League members are beyond my comprehension. Why any woman who has been clever enough to catch a husband, won't admit it to the world at large is a black mystery to me.

And that a woman like Ruth Hale, who is married to Heywood Broun should refuse to wear a name so famous as his, seems to me sheer stupidity. Thousands of people who never heard of Ruth Hale know that Heywood Broun's "Sun Field" is one of the most entertaining American novels ever written.

One pauses to wonder what Heywood Broun himself thinks of his wife's membership in the Lucy Stone League! What he really thinks!

There are so many women . . . so many really famous women . . . who have got along wonderfully well as unashamed wives. There are Mary Roberts Rinehart, and Kathleen Norris, and Edith Wharton. All of them have taken their husband's names.

And Elizabeth Barrett Browning's fame has gone along undiminished beside the name of her husband, Robert Browning.

It seems to me a proud thing for a wife to wear the name that her husband has given her as a protection and a seal of his love for her.

I am sure that one of the most satisfying moments that come to any bride is when the grocer says to her: "And what will you have today, Mrs. Smith? The strawberries are extra fine."

Before her marriage Mrs. Smith was plain Dorothy Brown, who occasionally dropped into the store while her mother did the Saturday shopping. She had no importance of her own in the tradespeople's eyes.

Now she is Mrs. Smith . . . a person to be reckoned with! A wife.

And these Lucy Stone Leaguers will never know the sheer joy that comes to a woman when she sees her husband's name on her visiting cards with the prefix, "Mrs." There is a certain joy that most women know in belonging to the man they love. They want to belong. They don't want to be separate human beings any more . . . but part of a family, with the man of their choice as the head of that family!

Home Crumbling

This may be an inferior, feminine feeling. True enough, it may have come down to us from the days of caves and warriors with stone clubs. But it's a beautiful thing, anyway. Love itself has come to us from those ancient days. So has the feeling of protection that a man feels for the woman under his care. He invented the idea of a home . . . the cornerstone of our polite civilization, today!

But the idea of a home itself seems to be crumbling away today.

There is a class of women even more advanced than these Lucy Stone League women . . . a class of married women who want not only their own names, but their own homes!

There is a whole colony of women like this in New York City today . . . women whose husbands come to call upon them once or twice a week.

No real wife has any patience with such wives as they!

These women may think they are married . . . but they are not.

Marriage means building a home, giving a man the children to whom marriage entitles him, and giving him the comfort and spiritual food that every wage-earner needs.

And the woman to whom marriage means this, won't hesitate to take her husband's name. She will be as proud of it as she is of him, and of the fact that she is the one woman in the world for him.

And she won't have any more use for her maiden name that she has for her spinsterhood. She will glory in her wifehood.

IT LOOKS REAL SNAPPY

Wide bands of shaded striped silk trim this navy blue frock with its long tunic and short sleeves. The silk shades from very dark to very light blue, and gives a very striking effect. A knot of blue gros grain ribbon with long ends finishes the turn-over collar.

SQUARE DEAL FOR THE WIFE

Promise Made Demands That Wife Share Equally With Husband.

BETTER OR—

To have and to hold for better or for worse.

The two—man and woman—promise that to each other at marriage.

In the words is implied a sacred partnership. It is a division of woe and weal, both material and mental.

Other words are also spoken. But the above are most important.

What he has shall be hers. And what belongs to her shall be his.

But the old order of things has not been entirely lived down. The male still considers that what is his of worldly goods shall be his to dispense as he sees fit.

Wifey wants a new coat. She must cajole for it as her sisters down through the ages have cajoled for favor of the male.

That is the source for womanly wiles, trickery and such like accredited to her.

But the time is at hand for a change. In partnership the partners share the profits, too, as well as the losses. Why shouldn't women have entry to the checking accounts and a mutual control on the family purse.

That would strengthen responsibility. And it is only fair, according to the promise made.

Knox Church Banquets Mothers and Daughters

A very jolly Mother and Daughter banquet was held last evening at Knox Church Parlors, given by the C.G.I.T. groups of the church. Girls and their mothers, who were escorted to their places by their daughters, attended, numbering about eighty, and a very enjoyable programme presented, opened by the singing of C.G.I.T. songs. The tables were prettily decorated with the C.G.I.T. colors of blue and white. A short period of worship followed the banquet service.

Mrs. M. C. Mackinnon acted as toastmistress, and the following toasts were given: To the King; proposed by Mrs. Mackinnon and responded to in the usual manner. To Our Mothers, by May Pollock, and responded to by Mrs. R. Morrison. To Our Church School, by Beatrice Wallace, and responded by to Mrs. Mackinnon. To Girls in Training in Canada, by Margaret McCulloch, and responded to by a member of the Girls' Work Board, Mrs. Mackinnon; and a toast to Girls of Other Lands, by Eunice Bearne, responded to by A. Wallace.

A piano solo was given by Macie Armstrong; a vocal solo, "Mothers' Hymn," by Violet Goddard; piano solos by May Pollock and Margaret McCulloch, and a reading by Margaret Gollop.

The singing of Old King Cole in unison aroused a great deal of interest; also a unique contest, the naming of old photographs of several present at the banquet, the prize for this contest going to Mrs. Stinson.

A vote of thanks was moved by Miss Tomkins.

Tan or beige kasha is very smart when combined with kasha of a dark brown shade.

Old Dutch brings *Healthful Cleanliness* to Woodwork and Painted Walls

Acts like magic. The soft, fine particles erase the dirt with little labor, leaving the surface fresh, superclean and hygienic. Goes further—and lasts longer.

ASK FOR **OLD DUTCH** IN OUR ECONOMY BASEMENT J. C. TURNBULL CO., LTD.

ROBERT FAIR & CO.

Carry a large and complete stock of Brown's Shamrock Irish Linen.

"There's no place like home." John Payne

They returned to a home enchanted

WHILE they travelled, the witchery of Staunton Wallpapers had been working. The house is transformed! The rooms are a delight! Truly, when the home has been made beautiful with the aid of Staunton Wallpapers, home-coming is a joy indeed!

Before you leave town for your summer holidays, select Staunton patterns for your rooms. Have the work done while you are all away—no fuss, no bother to the family. There's a Staunton pattern to suit every taste at a price within reach of all.

Stauntons Semi-Trimmed roll eliminates uneven trimming and greatly facilitates hanging.

Ask your dealer. He will be glad to show you the famous Staunton Semi-Trimmed Wallpapers.

Paperhangers should write for particulars and name of nearest Staunton dealer. It's easy to satisfy customers with Staunton Semi-Trimmed Wallpapers.

Made exclusively by Stauntons Limited, Toronto

20

SAVES TIME

THE EXPERT SAYS:—

Dingy walls and dark rooms cloud the mental outlook. Brighten your walls with fresh wallpaper selected from the wide choice provided by Stauntons new designs. Your home will be a more healthful, cheerful, happy place in which to live.

STAUNTON SEMI-TRIMMED WALLPAPER *Saves Time*

Manufacturers of Wallpaper for three generations—Established 1856

The CRESSMAN Company Limited

Carry a complete line of Staunton's Semi-Trimmed Wall Papers. You'll find them on the Third Floor.

WOMEN'S VANITY GOOD QUALITY

Without Pride in Family and Self World Would Be Dreary.

TURNS WHEELS

All is vanity remarked the prophet. And good it is that women possess the quality.

Without her vanity man would be as putty. His flights to greatness and achievement are due to the vanity inspired by women.

In practical application it works like this.

Mrs. B. in new coat meets Mrs. K. in last year's coat.

Amenities and hurrying home goes Mrs. G.

"Get it," she finally burts out either deftly or bluntly, according to her nature.

And the male invariably finds the way or means to obey. Result, another step forward for him. The family is being shoved ahead a notch.

Empires, too, so history tells, have changed hands much after the same fashion with a woman's vanity acting as the driving force.

Without vanity in women there would be little social life. No clubs would congregate their members and vie for prestige.

It is the feminine hand at the cradle that may rock and likewise rule the world, but to feminine vanity must be ascribed the power that makes the wheels turn round.

Cynthia Grey Says

QUESTIONS-ANSWERS.

Dear Miss Grey: My husband walked out of the house in a huff the other day because I tried to induce him to cut down on his smoking. I don't object to him smoking some, but he seems to me to be endangering his health. After he left the house angry, he didn't come back until late that night. What should I do with him—Mrs. Palmer.

I don't believe it will help the situation to keep after him about it. Nothing gets on a man's nerves more than a nagging wife. Possibly in your anxiety to protect his health you have been nagging him too much. That won't make him quit smoking. The chances are he will realize before very long that he is smoking too much, but don't change his evening smoke from a joy into misery every time he comes home.

* * *

Dear Miss Grey: My young man friend has brought me a beautiful scarf and hat from one of his business trips. Ought I to keep them? We are not engaged.—Sally Ann.

Certainly not. No young woman "who knows" accepts wearing apparel from a man friend, even when she is engaged to him.

WHISPERS.

Many a girl has spoiled her chances of becoming a blushing bride by admiring the furniture store's window display at the wrong moment!

* * *

Everything is divided equally in this world. The reason so few pretty girls have brains is that they don't need 'em!

* * *

A happy family is one where no one jokes about mother's weight, dad's golf game . . . or sister's beaus.

* * *

A rose-shaded lamp is probably responsible for more marriages than anything else in the world except black narcissus perfume.

* * *

A woman doesn't mind if her husband has made love to other women before he met her. . . . but how she hates the other women!

POOL ROOM DESTROYED.

Fire Also Destroyed Chinese Cafe in Redville, Saskatchewan.

RADVILLE, Sask., May 16 (Canadian Press).—Several people jumped to safety in their night attire when a fire of unknown origin destroyed the Isaac Shibley poolroom and bowling alley and a cafe owned by Wong Jake and Joe Wong yesterday with a loss estimated at ten thousand dollars.

CORNS

Lift Off—No Pain!

Doesn't hurt one bit! Drop a little "Freezone" on an aching corn, instantly that corn stops hurting, then shortly you lift it right off with fingers.

Your druggist sells a tiny bottle of "Freezone" for a few cents, sufficient to remove every hard corn soft corn or corn between the toes, and foot calluses, without soreness or irritation.

IN HER "CHARRO"

Mexico received with "bravo" Hilda Butzowa, Russian dancer, when she danced in the bull ring at Mexico City. She is shown here dressed in a typical Mexican "charro" or cowboy costume.

WEDDING REPORT AS IT MIGHT BE

Folks Complain That Writings Are Stereotyped—Here is Variation.

Reports of weddings are apt to be written in a stereotyped fashion at least that is a complaint often made to newspapers. The brides are all described as lovely or charming or attractive—something of that sort, and the claim is that there should be a change in the matter of descriptive effort.

A reporter on the Chronicle of Charlottesville, Kentucky, has gone and done it. Here is the proof:

"The bride is a woman of wondrous fascination and remarkable attractiveness, for with manner as enchanting as the wand of a siren and a disposition as sweet as the odor of flowers, and spirits as joyous as the caroling of birds, and mind as brilliant as those glittering tresses, with heart as pure as dewdrops trembling in a coronet of violets, she will make the home of her husband a paradise of enchantment like the lovely home of her girlhood, where the heaven-toned harp of marriage with its chords of love and devotion and fond endearments sent forth the sweetest strains of felicity that ever thrilled the senses with the rythmic pulsings of ecstatic rapture.

CHAMBERLAIN MAY RESIGN HIS POST

Disagrees With Cabinet Colleagues in His Attitude Toward France.

LONDON, May 16 (Canadian Press). —There are persistent rumors, the Daily Chronicle says, that Austen Chamberlain is likely to resign the foreign secretaryship in consequence of a divergence with his colleagues regarding his attitude towards France.

Mr. Chamberlain, according to the newspaper, is so much more pro-French than most of the other British cabinet members that they had to restrain him from making a military pact guaranteeing France's eastern frontier. Such a pact would have been aimed at Germany and the cabinet decided against it.

When Secretary Chamberlain went to France two months ago he was charged to tell the foreign representatives that this pact was outside the limits of British policy, according to the Chronicle, which adds that his resignation was then expected. The paper declares that Mr. Chamberlain's complaisance to the French in the foregoing and in other matters is regarded as endangering British and European interests and causing much anxiety in ministerial circles but that as he is such an important member of the Government everything possible will be done to prevent his resignation.

Nothing regarding the question appears in other papers. The Daily Chronicle in its editorial policy opposes the Conservative government.

RETURN TO CLASSICS.

German Boys Must Once More Put in Nine Years at Latin.

BERLIN, May 16.—Nine years of Latin and six years of Greek are to be required of all boys who complete the course in German gymnasiums. The amount of classics taught in these schools was reduced after the conclusion of the war, but now the pre-war amount of Greek and Latin has been re-established.

There have also been many changes in the schools that prepare girls for the universities; special emphasis is laid upon German history and culture.

In the opinion of German educators other European countries have one more to create a national feeling in their schools than has Germany, and the Germans are endeavoring to make good this shortcoming in their education by lessening the amount of foreign language study and introducing courses in German literature, art and history.

BROADCLOTH FOR SPORT

English broadcloth is very much liked for sport and house dresses.

OGRE OF FEAR AND CHILDHOOD

Parents Teach Children to Be Afraid of Dark and Bumps.

EVEN OF DADDY

Fear is a terrible thing.

A child never knows fear until it is taught to be afraid.

And one of the most cruel and senseless things that well-intentioned parents do is to teach their offsprings to be afraid.

"Take care, you'll fall!" a mother will say to her young son who is running around after the fashion of a sure-footed mountain goat.

It would be better for the child to have a bump or two than to acquire the habit of mind that makes him constantly on the look-out for some hurt or other.

Then there is the fear of the dark. Almost all children have it. The ogre in the fairy-tale book is hidden in the corner of the room, they imagine......or perhaps Bluebeard himself!...... Children shouldn't know about such dreadful figments of the Grimm Brothers' immagination.

The mother who sits down in the dark sleeping room and quiets her child's mind by a cheerful lulaby or a happy sort of story is giving him strong nerves for his grown up years later on. And there will be no nightmares to fill his baby dreams with horror!

Then there is the "daddy" bugbear.

"I'll tell your daddy when he comes home, and he can punish you!" How often we've heard mothers say this!

I wonder if they realize what an effect this has on a child's mind.... to keep it in fear of daddy's homecoming all day long. I'm sure if they stoped to think they'd never do it.

They'd try to keep their children's mind free from fear .... which when you look at it clearly, is a kind of moral desease.

BRIDE SENTENCED.

One to Fourteen Years For Disfiguring Husband's Face With Acid.

LOS ANGELES, Calif., May 16 (Canadian Press).—Bernice Day, the bride recently convicted of disfiguring with acid the face of her husband, Darby Day, Jr., son of a Chicago capitalist, was sentenced late yesterday to serve from one to fourteen years in San Quentin Prison.

GUESSWORD LIMERICK

"I can tell you," said Annabelle Cr... "I would sure like to star on th... —— (3)
But I won't let no —— (2)
Punch my nose nor my —— (3)
Or soak me a slam on the —— (4)

(3) Animated tintypes.
(4) Gazabo.
(3) Window of soul.
(4) Apex of human structure.

MOTHERS PRAISE BABY'S OWN TABLETS

Mrs. L. M. Brown, Walton, N.S., says:— "I cannot recommend Baby's Own Tablets too highly. I have found them invaluable for the ailments of little ones." Mrs. Brown's testimony is the same as that of thousands of other mothers who have used the Tablets. To use them once is a sure guarantee that they will always be kept in the home as long as there are babies or young children to be cared for. The Tablets are a laxative—mild but thorough in action—which never fail to regulate the stomach and bowels; relieve constipation and indigestion; break up colds and simple fevers and make the dreaded teething period easy. In fact they banish all the minor ills from which little ones suffer. The Tablets are sold by medicine dealers or by mail at 25 cents a box from The Dr. Williams' Medicine Co., Brockville, Ont.

HEAD OF FUR FARM.

Government Establishes a Plant to Encourage Breeding of Muskrats.

TORONTO, May 16 (Canadian Press) —Announcement was made yesterday afternoon by Hon. Charles McCrea, minister of mines, of the appointment of Dr. Corlet Edmund Miller, veterinary surgeon of North Bay, as superintendent of the new fur farm to be established by the Government for the encouragement of breeding of muskrat and other wild fur life of the province. The farm will be an educative effort on the part of the Government to give pointers to prospective fur raisers.

When Travelling Carry
DOMINION EXPRESS TRAVELLERS' CHEQUES
Good the World Over
YOUR SIGNATURE IDENTIFIES YOU. THEY PROTECT YOU AGAINST LOSS

Now 10 Cents

You cannot buy as good a soap as Baby's Own Soap for so little. You cannot at any price buy a purer soap—one which is better for cleansing and softening the skin.

Baby's Own Soap

Baby's Own Soap is owned in Canada and made in Canada.

"Its best for you and Baby too"

UNCLAIMED MAIL AT POST OFFICE

Armstrong, A., 157 Hart Ave.
Archer, W. L., R.R. 2.
Allan Mrs. Catharine, 352 ...
Armstrong, C. S.
Bell, Cathcard Co.
Beausoleil, M. A.
Brown, Charles.
Brown, C. H., R.R. 11.
Blewett, Wm., 209 London.
Blanchard, Mr., 467 Stewart.
Clermont, Mr.
Condon, Herb. J., 156 Adaline.
Costain, J. A., 9 Monaghan Road.
Cavano, Mrs. B., Brownton P.O.
Consolidated Creditors Bureau, 183 Hunter.
Dunlop, Miss A., 492 Parnell.
Davison, Adeline.
Dwyer, Mary, c.o. N. W. Stinson.
Faulkener, W.
Fitzner, John, 6 New Chamberlain.
Ferguson, J. M.
Gray, E. G.
Heffernan, Helena A.
Holman, Harold G., 332 Reid.
Hamilton, Wm. George, 240 Stewart.
Heffernan, Mrs. Hannah.
Hewett, Wm. G., R.R. 4.
Harvey, Viola, 161 Stewart.
Higgins, Gerald, 184 Edinburgh.
International Stock Food Co.
Jones, Mrs. N., Aylmer Street.
Johnson, Harold F., 267 Sherbrooke.
Love, R. C., 558 Chamberlain.
Lang, N. M., Water Street.
McKercher, John, R.R. 9.
Misener, Marjorie.
Mitchell, W. F., 64 Walker.
Milkinson, Mrs. Gladys, 414½ C...
Montgomery, Mr., Euclid Ave.
Morrison, Amy M., 658 Aylmer.
Masters, C.
Morton, Annie, 409 Aylmer.
Milligan, Carl, 8 Benson.
Moore, Mrs. Lydia.
O'Toole, Miss S.
Prideaux, Philip, c.o. Mrs. C..., 385 Reid.
Perdue, Mrs. D., 84 Blackthorne Ave.
Perrin, J. R., R.R. 6.
Robson, C., 7 Cricket Place.
Riley & Mossop, 77 York Street.
Sanderson, Thos. R., R.R. 3.
Seip, A.
Seward, Mrs. Jessie, 28½ Sherbrooke Place.
Seal Bottling Works.
Searle, Mrs.
Tamblyn, Mrs. W. W., 19 Dunbar Rd.
Tedeli, Giacono, 220 Edinburgh.
U.F.W.B. Secretary, 109 George
Welch, J. B.
Wilson, Henry.
White, Mr. and Mrs. Chance, c.o. Mr. McIntyre.
Wise, G. W., 497 Donegal.

GUNPOWDER NOT WAR MATERIAL

International Conference on Control of Traffic in Arms Acts.

LICENSE SYSTEM.

GENEVA, May 16 (Canadian Press). —The International conference for the control of traffic in arms and munitions at a draft convention constructed for supervising traffic in arms and war materials yesterday decided that gunpowder and explosives should be placed in the category of arms which are supposed to have no military value and therefore are not subject to any control whatsoever.

Up to the present gunpowder and explosives had been listed in category two, which under the draft convention is subject to supervision provided it is demonstrated that the material in this category is intended for war purposes.

Yesterday, however, the conference voted that the sale of material listed in category two should fall under the system of license and publicity, whether or not it was designed for war.

Million In Hut, But Died From Starvation

SMYRNA, May 16.—The body of a millionaire who died of starvation recently was found in the beggar's quarter of Smyrna. The man, about 80 years of age was known to most of the inhabitants of the city. When he had not been seen for several days the police were informed and forced an entrance to his squalid habitation.

Among his filthy possessions were found large stacks of gold and silver coins, bank notes and jewelry, the value of which was estimated at $1,-64,000. There was no food in the place except a pile of rotten oranges.

It was said the miser had inherited his fortune from his wealthy family when he was a young man and his love for money made of him an enemy of mankind.

Glove Maker Shook Hands With the King

LONDON, May 16 (United Press). — The Daily Mail and the Evening News, of Lord Rothermere's group of newspapers to-day deprecated the initiative of John Connie, glove manufacturer of Des Moines, Iowa, who walked up to King George at the Wembley Exposition and shook hands.

Heretofore, explain these newspapers, the public had kept aloof when their Majesties were in public, but if the practice of shaking hands were to increase unduly, "it may be necessary to have strong police cordons which neither the King nor any one else desires."

KLAN DRAGON ON WAY TO COURT

Here is D. C. Stephenson, organizer and former head of the Ku Klux Klan, at Indianapolis, leaving the county jail with his lieutenants where they are confined without bail on a charge of murdering Miss Madge Hoberholtzer. Left to right they are William Anderson, deputy sheriff; D. C. Stephenson, Earl Klink and Earl Gentry.

BANK OF ENGLAND BUYS IN BAR GOLD

Announcement Has Effect of Raising Value of Pound Sterling.

LONDON, May 16 (Canadian Press). —Great interest and curiosity have been aroused by announcement made after the close of business on the money market last evening that the bank of England has bought bar gold to the amount of 1,610,000 pounds, thus reducing the net efflux of metal since the embargo on gold exports was removed to 551,000 pounds sterling.

Where the gold was obtained has not been learned and the market is thoroughly puzzled. Whatever the source there is a general gratification that the bank's recent loss of gold has been reduced to comparatively trifling proportions and ...rs of an early rise in the bank rate are allayed.

One effect the announcement was to increase the value of the pound sterling to $4.85½.

TORONTO HYDRO RATE IS NOT SUFFICIENT

Do Not Provide Sucifficient Revenue to Cover Fixed Charges.

TORONTO, May 16 (Canadian Press) —In view of the failure of general business to show a satisfactory increase, the Toronto Hydro Electric Commission finds that the rates, according to the present schedule, will not provide a sufficient revenue to meet the operating and fixed charges. But at the same time, according to the 1924 report, which was issued yesterday, the commission will do its utmost to avoid an increase in schedule; so it is proposed to carry on with the old rates and meet whatever deficit there may be out of the system's reserve for the stabilization of rates.

SHE WAS HARDLY ABLE TO WALK

So Says Ontario Lady Before She Used Dodd's Kidney Pills.

Madame Damasse Charron suffered with Kidney Trouble and found relief in Dodd's Kidney Pills.

Timmins, Ont., May 15.— (Special.)—"For my part I can tell you I had very bad kidney trouble. I was hardly able to walk, but I have been completely relieved of my trouble by Dodd's Kidney Pills. I recommend them to all who suffer with their kidneys. Kindly send me one of your almanacs."

This statement comes from Damasse Charron, well-known resident of this place.

Kidney trouble is very common amongst all classes of people, and usually a lot of valuable time is lost by using unsuitable remedies. A good plan is to watch the kidneys and keep them healthy. Dodd's Kidney Pills stimulate and strengthen weak kidneys. They are used and recommended all over the civilized world.

Dodd's Kidney Pills have restored sound health to thousands of troubled women and men.

Obtained from all druggists, or The Dodds Medicine Co., Ltd., Toronto.

FASTER THAN EVER.

Aero Marine Corporation Has Plane That Will Go 300 Miles an Hour.

NEW YORK, May 16.—(Canadian Press).—The Aero Marine Corporation has announced the perfection of an all-metal biplane capable of a speed of more than 300 miles an hour. The highest speed on record is 274.27 an hour. The secret of the speed of the plane, it was explained, lies in the profile of the wings, which offers a minimum of air resistance.

STATESMAN DEAD

PARIS, May 16 (Canadian Press). Maurice Maunoury, Minister of Interior under Premier Poincare in 1922-23 is dead.

GALLSTONES

Liver disorders quickly relieved by "Hesophen Capsules" and all symptoms banished such as bowel trouble, pains in side or back, indigestion, gas, jaundice, dyspepsia, heartburn. Easy to take. Quick relief. Send to-day for full particulars and many testimonials of this reliable remedy. ANDERSON & CO.

BELMONT CLUB ANNUAL MEET HAPPY FESTIVAL

Carl Browne Heads Club For Coming Year—Other Officers Installed.

FINE PROGRAMME.

Musical Numbers and Address on Irish Humor Were Much Enjoyed.

One of the happiest parties that has occupied the grill room of the Empress Hotel in some time was the Belmont Club which held its annual banquet last night. A meal worthy of the company had been prepared and full justice was done to it by the members. After the toast to the King had been drunk and the smokes were burning nicely the retiring president, Walter Fitzgerald called on the Honoray Vice-President, Robert Hall to install the new officers.

Mr. Hall opened his remarks with references to the loss the club had sustained in the death of the Honorary President, J. T. C. Lang and asked those present to stand for a moment in silent tribute to him. He mentioned the calibre of the young men who had formed the membership of the club since its formation in 1908, many of whom had gone out to take a great place in the world. The success of the club was due, said Mr. Hall to the officers who had been charged with the guidance of its affairs and the new officers whom he had to instal were worthy successors.

The officers of the club for the ensuing year are: President, Carl S. Browne; first vice-president, Frank Jobbitt; second vice-president, F. Bowness; secretary-treasurer, S. Haskill; Honorary president, Robert Hall; honorary vice-president, Dr. A. W. McPherson; auditors, Messrs. Staples and Moore. After the new officers had been called on to stand up and let the members look at them, Mr. Fitzgerald turned the chair over to Mr. Browne for the rest of the programme. Mr. Browne thanked the members for the honor they had done him and then called for the musical part of the programme.

A reading by Mrs. McClelland was the first number on the programme and it was well received and an encore demanded. A vocal solo by Mr. Staples followed and it also was encored. A short business interlude came then, when the auditors' report, which showed the club to have made many improvements to its property, and to have a substantial balance in the bank, was read by Frank Jobbitt and adopted.

After the business item, two songs by Miss Greta LeBarr were very much enjoyed, as was a saxaphone solo by George Logan. When Mr. Logan was pressed for an encore he provided a great deal of fun by choosing a quartette, Messrs. Gordon, Sills, Batten, Snelgrove and Byers, whom he taught to sing a somewhat monotonous melody, "Oh! Katherina" to the great enjoyment of the audience.

The feature of the evening was a lecture on Irish humor by Mr. J. F. H. Wallace. Mr. Wallace pointed out the characteristics of Irish wit, which he said was never biting or unkind, despite the hard conditions of poverty under which the people lived so long, but is always enjoyed as much by the subject of the joke as by anyone else. He told a great many stories, with the well known Pat and Mike as the heroes and kept his hearers convulsed with laughter all through his address. After he had concluded his remarks a hearty vote of thanks to all who had contributed to the entertainment was moved by Fred Sedgwick and Stan Lowe and heartily endorsed.

Certain much enjoyed parts of the programme were the impromptu quartettes who contributed musical selections during the banquet.

ENGLISH WOMEN WIN.

TROON, SCOTLAND, May 16 (Canadian Press).- English women golfers to-day won the annual international team contest by defeating the Welsh team nine matches to none. They had previously defeated Ireland and Scotland.

GROVE AND HIGH SCHOOL CADETS ARE INSPECTED

Both Lakefield Corps Are Complimented on Smart Appearance and Efficiency.

LOYALTY STRESSED.

St. John's A.Y.P.A. Entertained By Rector and Mrs. Cox.

LAKEFIELD, May 15—The annual inspection of the High School Cadet Corps was held on Wednesday morning at 11 o'clock with Captain Trudeau of Kingston, Military District No 3, as the inspector. The cadets in their trim uniforms presented a neat and very smart appearance for which they were complimented by Captain Trudeau. The drill was excellent and up to the standard set by previous years. Cadet W. C. Harvey was first in command with Cadet Harry Hill second and Cadets Donald Kidd and Clarence McIlmoyl as section commanders. Cadet Solon Nixon was the drummer.

After the inspection Captain Trudeau congratulated the principal, Mr. J. M. Simpson, the members of the School Board, the Cadet officers and the Cadets themselves on the efficiency of the corps and their fine appearance. He assured them of the value of the training which is worth while for every boy and which teaches him to defend his home, he learns the value of discipline and of team work. We have all had enough of war but our great Empire, which is often beset by jealous foes, has need of her sons and the cadet training has a great value. The captain won all hearts by asking for a half holiday for the whole school, which request was granted by Mr. Simpson.

Mr. Simpson briefly addressed the cadets on the creditabe showing they made on this, the great annual occasion. Rev. W. Cox spoke to the cadets also on the purpose for which the cadet corps were organized and gave a motto "Be loyal" to the boys. Mr. Cox urged loyalty to their little village, to the great country to which we belong and to the mighty Empire of which Canada forms a part.

Mrs. W. M. Graham spoke briefly complimenting cadets on their appearance and pointing out the high standard a cadet has to live up to and the value of the training in their lives.

Mr. J. F. Lillecrap, chairman of the Library Board, spoke very briefly also referring to the importance of the training in their lives and urging them to study to become good citizens.

Besides the staff of both schools there was a fair attendance of parents and interested adults.

After the formalities were over the cadets marched briskly away to the sound of the drum to the village where they were regaled with ice cream at Mr. Simpson's expense.

Hearty cheers were given for the King, Capt. Trudeau, Mrs. Graham, Mr. Cox, Mr. Simpson and Mr. Lillecrap.

"The Grove" Cadet Inspection

The annual inspection of "The Grove" cadets was held on Wednesday afternoon with Captain Trudeau of Kingston as the inspecting officer. The boys made a good showing and presented a trim, natty appearance which reflected credit on the corps and on the instructor. The physical drill exhibiton was especially good and included some games. Captain Trudeau praised the boys and complimented them on their efficiency in every branch of their training and concluded by asking for a holiday for them; which request was granted. Rev. A. W. Mackenzie said a few words emphasizing the importance of cadet training both as a physical benefit but also in that it encourages and stimulates patriotism and pride of country We have a great heritage which we should value highly and treasure as gem above price. The parade closed with cheers for the King, Capt. Trudeau and Mr. Mackenzie.

The cadet officers are Charles James, first in command, George R. Pedlar, second in command, and Eric Fawcett and Glen Griffiths section commanders.

Methodist Resolution

The following resolution passed at last meeting of the Official Board of the Lakefield Methodist Church:

Whereas, the Methodist Church has rendered service to the Kingdom of God in this community for about seventy years; and

Whereas, this is the last regular meeting of the Official Board of this congregation as a Methodist Church owing to the Union of the Presbyterian, Congregational and Methodist Churches of Canada to be consummated June 10th next.

Therefore be it resolved that we, the members of the said Official Board, severally and collectively, record our gratitude to God for what Methodism has meant to us, to our families, and to this communiy; for the larger outlook of usefulness which, we believe as a church we will have in the United Church of Canada; and for the fellowship, to which we look forward, with the congregations of the sister churches which, with us, are about to enter the said United Church of Canada.

Dated Lakefield, May 11th, 1925.

Entertained A.Y.P.A

Monday night was Rector's night in St. John's A.Y.P.A. and Rev. and Mrs. Cox entertained the members and their friends at a very jolly progressive euchre in the Sunday School room. The winners of the first prizes were Miss Ida Webster and Mr. Ernest Waldon and the winners of the second prizes were Miss Grace Watson and Mr. Fred Moon and the winners of the consolation prizes were Mrs. A. Wannamaker and Miss A. Watson The prizes were presented by Mrs. Cox after which a dainty supper was served. Just after the refreshments had been partaken of the gathering was broken up by the ringing of the firebell. In spite of the interruption the evening was very pleasant and thoroughly enjoyed by one and all.

Three in Hospital

The friends of Messrs. R. H. Graham, Roy Charlton and Fred Webster will regret to learn that they have undergone serious operations in the hospital in Peterboro during the past week. Last reports are favorable from all three.

Cricket Team Away

"The Grove" cricket team play the U.C.C. team in Toronto on Saturday. The return game will be played here next week. Eric Fawcett is captain of "The Grove" team this season.

HP SAUCE

A revelation to all who try it.

SHIPPING NEWS

ST. JOHN, N.B. May 15—Arrived —Manchester Shipper, Manchester; Fiona, Charleston, S.C. via Gloucester.

Sailed—Sokndal, Havana: Tosto, Boston; Orkild, Havana via Norfolk; Utsire, Norfolk.

HALIFAX, N.S., May 15—Arrived—Pittsburgh, Antwerp.

Sailed—Pittsburg, New York.

COLOR IT NEW WITH "DIAMOND DYES"

Beautiful home dyeing and tinting is guaranteed with Diamond Dyes. Just dip in cold water to tint soft, delicate shades, or boil to dye rich, permanent colors. Each 15-cent package contains directions so simple any woman can dye or tint lingerie, silks, ribbons, skirts, waists, dresses, coats, stockings, sweaters, draperies coverings, hangings, everything new.

Buy "Diamond Dyes" — no other kind and tell your druggist whether the material you wish to color is wool or silk, or whether it is linen, cotton, or mixed goods.

EVERY MAN'S GARAGE

Easily erected, well lighted, fire-proof, super-strong. Permanent or portable, and their cost is low.

J. W. WATSON

446 GEORGE ST.

Peterboro. 'Phone 968.

Our Collection Service

WITH branches and correspondents throughout Canada and strong financial affiliations abroad, we are in a position to make prompt collections in all parts of the world. Acceptances are quickly obtained, payments promptly transmitted—details are carefully and accurately handled.

Ask our local manager for complete information.

THE DOMINION BANK

PETERBOROUGH BRANCH,

JOHN CRANE Manager.

YOUR GARDEN

THE USE OF MANURE AND COMMERCIAL FERTILIZERS

The increasing difficulty of obtaining satisfactory stable manure, especially well-rotted, is a very real problem to the small gardener. Thus he is obliged to resort to the so-called commercial fertilizers, and these, being new to him, he looks askance. When properly understood, these fertilizers are less troublesome and less bulky to apply than the manure. They are also readily obtainable and easily stored. Unless humus is supplied in some other way they should not entirely take the place of manure, but should only supplement its use.

Fertilizers are supplied in units of the three chief plant food constituents which are necessary to keep up the fertility of the soil. These are nitrogen, phosphoric acid and potash. Commercial fertilizers are, therefore, expressed as a 2-8-6 or a 7-8-5, etc., meaning with the first that it contains 4 per cent nitrogen, 8 per cent phosphoric acid and 6 per cent potash, or, in other words, 2 pounds nitrogen, 8 pounds phosphoric acid and 6 pounds potash per 100 pounds of the material. The remainder is composed of other elements in small quantity and filler. This filler may be sand, screened earth or some other ingredient.

The following materials and formulae are suggested with special notes where necessary.

Lawns.—Possibly the best all-round mixture is a 5½-3-2. The acid phosphate and nitrate of soda must be applied during a rain or with considerable watering by the hose, or they will burn the grass. Apply the mixture at the rate of 1¾-2 ounces per square yard for the nitrate of soda (or 1-1½ sulphate of ammonia); 2½-3 ounces per square yard for acid of phosphate and 3-2½ ounces per square yard for muriate of sulphate of potash. Sheep manure is excellent applied according to directions on the bag.

Shade Trees—Young trees should have an area cultivated about them to a distance of at least three feet. In the early stages this should be kept mulched with manure, straw or leaves, provided the latter are rotted down somewhat and will not blow away. They will also benefit, however, by systematic feeding with fertilizers, say ½ pound per tree of nitrate of soda. This applies especially to street trees.

Old hardwood trees of value may often be saved and their life prolonged by the application of 6 to 30 pounds of nitrate of soda or sulphate of ammonia. Put these on when the leaf buds are showing green in the spring and scatter the fertilizer evenly over the area covered by the branches and a few feet further to reach the feeding roots. Apply as for lawns or the grass will be burned. If the trees are not thus treated, they will succumb more readily to the artificial restrictions of their position, especially on the confined city lot.

Shrubs.—An excellent complete fertilizer for shrubs is a 4-8-6 applied at the rate of ¼ pound per shrub, depending on its size. As most shrubs are better grown in beds, the fertilizer may be applied at any time without waiting for rain or watering. Care should be taken, however, to avoid scattering the fertilizer too close to the stems and care should also be taken to distribute the fertilizer well out to the feeding roots. Should this take in any grass area, due caution must be exercised.

Perennials and Annuals.— Whether growing in borders by themselves will be greatly benefited by applications of commercial fertilizers. Try a 2-8-4 mixture for general use at time of planting or as a dressing. Care should of course be taken to avoid scattering fertilizer on the crown of the plant or having the roots come in contact with too concentrated an amount of the fertilizer in the soil. Poultry and sheep manure are excellent applied at the rate of 3¼-4½ ounces per square yard for hen manure and 4¼-3½ ounces per square yard for sheep manure. Cottonseed meal is possibly one of the very best fertilizers and easily handled. Apply at the rate of 4-6 ounces per square yard. Sulphate of ammonia may very well be combined with it at the rate of 3-3½ ounces per square yard. Bonemeal may be used alone at the rate of 4-4 pounds per square yard and will benefit both shrubs and perennials.

All these fertilizers should be evenly distributed over the grounds and applied early in the season. Stimulation of plant growth should not take place any later than June or shrubs and trees are liable to go into the winter with a lot of immature wood which in northern sections is sure to winter kill.

Manure.—If possible to obtain it, rotted manure is best for general garden use as mulching on lawns and for digging in the borders. It can seldom be applied too heavily, provided it is well worked into the soil; 15-20 tons per acre (8-10 pounds per square yard) is none too much. If fresh manure only is available and you wish to have it rot, proceed as follows: Pile manure for composting in a compact heap, with straight sides and while piling water it and tramp it down thoroughly. It will then be ready for use in a year's time.

(Copyright.)

Motor Freight Transport
TORONTO — PETERBOROUGH
DAILY SERVICE
ROY M. ANDREWS
HAULING CONTRACTOR
Peterborough Phone 360 — Toronto-Phone Junction 5561 55 Kenneth Ave.

Collections Abroad

WITH over 550 branches in Canada and 116 abroad, we are able to offer direct collection facilities for both domestic and foreign business.

A highly organized Exchange Department and a system of direct wires between the chief commercial centres in Canada and the United States are features which appeal particularly to exporters and importers.

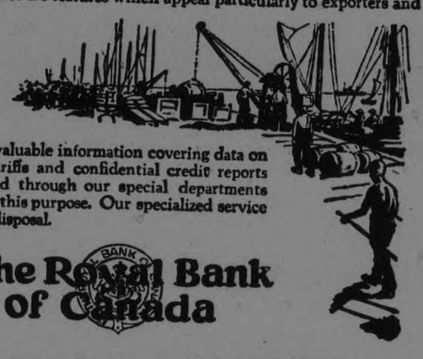

Much valuable information covering data on markets, tariffs and confidential credit reports is furnished through our special departments created for this purpose. Our specialized service is at your disposal.

The Royal Bank of Canada

Peterborough Branch - V. Eastwood, Manager

USED TIRE EXCHANGE
'Phone 2123 Cor. George and McDonnel Streets
DUNLOP & GOODRICH TIRE BARGAINS

30 x 3½, Fabrics, seconds	$5.75
30 x 3½, Fabrics, guaranteed 6,000 miles	$7.50
30 x 3½, Cords, guaranteed 6,000 miles	$9.65
30 x 3½, Oversize, guaranteed 10,000 miles	$11.50
31 x 4, Oversize, guaranteed 10,000 miles	$15.00
32 x 4, Oversize, guaranteed 10,000 miles	$16.35
33 x 4, Oversize, guaranteed 10,000 miles	$16.85
34 x 4, Oversize, guaranteed 10,000 miles	$17.30
32 x 4½, Oversize, guaranteed 10,000 miles	$21.65

A Liberal Discount Off Above Prices on Your Old Tires
DAWSON & JOHNSTON

Use Our—

PASTEURIZED MILK
PASTEURIZED CREAM
PASTEURIZED BUTTER
PASTEURIZED ICE CREAM

Our driver will deliver at your door for breakfast, if you phone our office.

PETERBORO MILK PRODUCTS Ltd
Phone 1900. PETERBORO ONT.

Steamer Sailings and Mailing Dates

Steamer	Sailing From	Date	With Mails For	Mails Close
xAquitania	New York	May 19	G.B. and countries via G.B.	May 17
Africa Maru	Victoria	May 23	Japan only.	May 17
Melita	Montreal	May 20	G.B. and countries via G.B.	May 18
xxCarrigan Head	Montreal	May 20	Irish Free State.	May 18
xxWelland County	Montreal	May 20	Holland.	May 18
Chaleur	Halifax	May 22	Bermuda, Leeward Is., St. Lucia, Barbados, St. Vincent, Grenada, Trinidad, Br. Guiana, Venezuela.	May 18
xxMetagama	Montreal	May 21	Scotland only.	May 19
Sierra	San Francisco	May 26	Australia only	May 20
Montroyal	Quebec	May 22	G.B. and countries via G.B.	May 21
xMajestic	New York	May 23	G.B. and countries via G.B.	May 21
xxxAusonia	Montreal	May 21	G.B. and countries via G.B.	May 21
xxDoric	Montreal	May 23	G.B. and countries via G.B.	May 21

x Letter mail only. xx Parcel post and specially addressed correspondence. xxx Letter and paper mail only.

NOTES ABOUT BOOKS

The first book to be brought to the notice of the reader this week is one that should appeal to him as a Canadian. It is a very attractive and very readable description of the growth of our ships and shipping. The title of the volume is "Wooden Ships and Iron Men." It deals more particularly with the sailors and ships of Nova Scotia and is replete with interest. It gives a history of the dawn of shipping in Canada. Proud as we are of our country, there is one phase of her greatness which we are in danger of overlooking and that is the immensity of our marine and lake shipping. We hold the fourth place amongst the ship-owning nations of the world, and our sailors in capability and resourcefulness are and always have been the peers of those belonging to any other nationality. It is well that we should realize this fact and remember with gratitude and thankfulness those who have had such a splendid part in the raising of our country to nationhood. The book is full of incident and abounds in fine illustrations.

"Punch and Judy and other Essays" is a book which deserves more attention from the public than it receives. The papers comprising the volume deal with many well-known personalities and they are made more interesting on account of the many personal reminiscences that the author has incorporated in its pages. He talks of Punch and Judy, the delight of boys and girls of an older generation than the present, of Sarah Bernhardt, of Gilbert and Sullivan and many other notables in the world of art, music and literature, and he writes with ease and charm. The author was for years in the diplomatic service, and at one time was personal secretary to General Sir Hugh Trenchard. When there is so much catering to the baser elements of human nature in the literary output of the day it is refreshing to turn to something that lifts one to a higher plane and shows delights that the devourer of present-day fiction can have no conception of.

The Life of Charles P. Steinmetz, the famous electrician, who died in 1923, is well worthy of perusal. It is the story of a German lad, ill-equipped in many ways to battle with the world. He was deformed in figure, and when he arrived in New York in 1889, was almost entirely ignorant of the English language, and absolutely penniless. If it had not been for the kindness of a friend named Asmussen, who stood sponsor for him with the immigration authorities, he would have been refused admittance to the country. In a very few years he was acclaimed as one of the greatest electrical geniuses of the world.

The life of such a man cannot but be an incentive to anyone handicapped by fate in such a way as was Dr. Steinmetz. He was a very great man, great in intellect, great in soul. It will prove rather a poser to those who look upon mystery stories or tales of hair-raising adventure as so much drivel to learn that Steinmetz revelled in such works and enjoyed nothing better than reading the Tarzan tales of Edgar Rice Burroughes.

The book is entertaining and instructive, and should be welcomed by all for whom the name of Steinmetz spells a gigantic stride forward in the knowledge of electricity.

F. M. D.

MEASLES IN ENGLAND.

Daughter of Lloyd George is Suffering From an Attack.

LONDON, May 16 (United Press).—Miss Megan Lloyd George, daughter of the former British Premier, has a slight attack of measles and has been isolated from her parents in their home for a week.

HOSPITAL DEDICATED'

MONTREAL, May 16 (Canadian Press).—Sixteen hundred nobles of the Mystic Shrine of North America gathered here to-day for the dedication of the Shriners' Hospital for crippled children.

Control All Armaments.

International Conference Extends Applicability of Its Provisions.

GENEVA, May 16 (Canadian Press).—The International Conference for the control of traffic in arms and munition yesterday decided in favor of control of all armaments of potential military value.

The convention previously drawn up, providing for a licensing system had stipulated that arms not intended for war should be exempt from licensing.

A proposed provision for the search of vessels suspected of carrying illegal shipments of arms was discussed.

The general sentiment was in favor of the abandonment of this proposal.

CHILDHOOD PROBLEMS

Teach Boys and Girls to Face Minor Difficulties Bravely.

Do you teach your boys and girls to face bravely the minor difficulties of which childhood is full?

It is one of the most important functions of a parent, and one of the most neglected.

The average "mother complex" grows out of the protective instinct of the mother. It is the mother instinct to protect the child from all the bumps of the world, to take the child's part under all circumstances and to keep it away from the realities of life.

As science penetrated human reactions it is made plain that the modern mother must teach her children to face the trying moments of life and to tell them they can be wrong as well as right.

How much development of future character lies in these moments between mother and child can never be estimated, but it is now a scientific fact that if a child can be placed squarely against the petty difficulties of his young life and see them through, he will be much better prepared to face the major difficulties.

Parents should think this over and act accordingly!

Radio Flashes

Slip a piece of paper under each connection when soldering. If a bit of solder paste falls, the paper will catch it and prevent smearing up the baseboard. A wet rag around a binding post will keep it from melting when you are soldering near it.

Jab screws in a cake of soap before you start them, if you would prevent splitting the baseboard. Also, do not put screws near each other in line with the same grain of wood; stagger them.

If there is a possibility of the rheostats shorting on the shield on the panel, cut a piece of mica and place it between the rheostat and the metal shield.

If you have troublesome oscillations in your radio-frequency set, try varying the angle of the coils with relation to each other.

To square up the edge of a panel or any other piece of bakelite, use a common wood plane that has been set finely.

LAKEFIELD TENNIS DANCE A SUCCESS

First Annual Social Attended by Sixty Couples.

LAKEFIELD, May 16—The first annual dance of the Lakefield Tennis Clube was held in the Lakefield House on Thursday night and was attended by about sixty couples which included a number of Peterboro and Young's Point people who motored out for the occasion. The Grove orchestra was in attendance and furnished an excellent programme. Mr. G. G. Connell kindly relieved the orchestra for several numbers. The rotunda of the hotel was decorated for the occasion with flags, Chinese lanterns and tennis nets, balls and racquets, the latter suggesting the auspices under which the dance was given. The writing room was used as a sitting-out room and card room. Refreshments were served about midnight, after which dancing was resumed.

The dance was very successful and the young people spent a most enjoyable evening. Among those present were the president of the club, C. S. Tanner and Mrs. Tanner, Mr. and Mrs. H. R. Wagar, Mr. and Mrs. A. B. Burrows, Mrs. L. H. Grahame, Mr. and Mrs. O. A. Langley, Mr. and Mrs. E. M. Grier, Mr. and Mrs. G. G. Connell, Mr. and Mrs. R. Knox, Mr. and Mrs. E. H. Northey, Mr. and Mrs. F. S Brown, Mr. and Mrs. T. J. Wood, Mrs. M. G. Hamilton, Mrs. W. M. Graham, Mrs. Osborne, Mrs. McMillan, Mrs. Lampman, Mrs. E. R. Tate; Misses Yvonne Stuart, Doris Burgess, Helen Burgess, Margaret Charlton, E. Kennedy, Margaret Bissonette, Mary and Florence MacKenzie, Maxwell Hamilton, Theodora Elmsley, Iva Windsor, Angela Osborne, Mary O'Toole (Young's Point), Elsie Kidd, Jean Ridpath, Mary Johnston, Edna Braden, Mayme Brown, Helen Brooks (Young's Point), Messrs. Francis Dench, G. J. Elmsley, Rev. W. Cox, Dr. J. C. Smith, Dr. G. E. Renwick; Messrs. K. Wannamaker, F. Wannamaker, George Sherin, Gerald Sherin, Roy Green, Loosemore Griffiths, Rainnie, Christmas, James, Pullen, Flick, Fawcett, Cockburn, Robertson, Pedlar, A. M. Fitzgerald, J. C. Strickland, C. E Strickland (Toronto), D. Darling, F. Carroll (Young's Point), S. Grylls, L Sabatino, R. Payne, Victor Young (Young's Point), and P. Stenner.

Courts Are Ready.

The tennis courts have been put in order and formally opened for the season; there is a good prospect for the season, as the game shows an increasing popularity.

A new fence is being put along the bank of the Trent Valley Canal and the grounds cleaned up, which has made a vast improvement.

Personal.

Mrs. John Corkery of Peterboro was in the village on Wednesday.

Mr. J. MacAllister Synt of Toronto was in the village on Tuesday on business.

Mr. Finnestry of Toronto was a visitor in the village on Thursday.

Mrs. Abel Hendren is visiting friends in Toronto.

Mr. H. D. Scully of Toronto spent Friday in the village.

TURN TABLES ON UNITED STATES

Arms Convention Approves Search For Arms on Vessels in Ports.

U. S. LOOKS FOR RUM.

GENEVA, May 16. — (Canadian Press).—Accepting the theory that what is sauce for the goose is sauce for the gander, the Arms Convention yesterday turned the tables on the United States delegation by going on record as favoring in principle "the right of detention and search of vessels stopping at their ports for the illicit shipment of war materials in transit."

Congressman Burton opposed this vigorously, seeking to justify the United States search and seizure of rum ships, foreign liners and freighters because of special treaties.

Just a Little Dog Out Without a Tag

KINGSVILLE, May 16.—Hereafter, the Kingsville Boy Scouts will have to go on their hikes without a companion, and the Shetland pony that belongs to little Alfred Pearce will miss a "pal." For this unofficial member of the Scout Troop and pal to the pony is dead.

He was a little dog, and he fell a victim to the majesty of the law. Two bullets from the gun of Chief of Police Brown ended his life before the eyes of his little master a few days ago.

The dog did not really belong to Alfred. In fact, he did not really belong to anyone. He was deserted by his former owners when they left Kingsville last fall, and he simply attached himself to the Pearce household, and particularly to Alfred and his pony. His home was in the field where the pony was pastured, and he rarely left the place except when Alfred was going out on a hike with the Scouts. Then the pony had to get along without him until the hike was over, for Doggie proudly marched with the troop, and had become something of a mascot.

A few days ago, the troop went out to the country for a tramp. The puppie went along, and barked at squirrels and raced about the countryside, and generally had a wonderful doggy day. He accompanied his young friends back to town.

On Division street, Chief Brown put in an appearance. Fixing his official eye on the dog, and noting the absence of a tag, he told Alfred that he was going to conduct a legal execution or words to that effect. At first, the little lad thought he was joking. But when a gun appeared, he realized that danger threatened his pet.

Alfred says he pleaded with the Chief to give him time to get the money for a tag. Chief Brown denies this. He says Alfred merely said he did not own the dog, and that all the other Scouts denied ownership. So, to his mind, there was nothing left to do but put an end to the little animal.

Before the whole Scout troop and several people on the street, the doggie died an ignominious death. His little body was pulled to one side of the road, where it lay until darkness fell, and then the Chief took it away for burial.

Alfred is heart-broken. But what can he do? The doggie had no tag. The law says he must have one. The law also says that a policeman has a right to destroy any dog which has not the proper appendage. So Alfred cries for his pet and the law is satisfied.

MILITARY TOYS BACK.

Tin Knights in Armour Replace Farmer Boys of Ante-Bellum Days.

LONDON, May 16 — Medieval knights in shining armor have taken the place of the little tin soldiers which were so popular here prior to 1914. After the war, toy soldiers all but disappeared from the shops, not only in England, but in many countries on the continent, particularly Germany and Austria, and in their stead came little farmer boys and other leaded figures of agriculture.

Models of cows and horses, ducks and chickens and farm houses to scale have been displayed quite generally. Hunting scenes, with the huntsmen in bright colors on horses, foxes, hedges, ditches and other suggestions of the country have also been on display this spring on a larger scale than heretofore, but the demand of the public for the knights suggestive of the troublesome days of the twelfth century indicates, say the toy dealers, that war playthings are again coming into favor.

PRESTON GARAGES

PRESTON "PERGOLA" GARAGE
Preston Garages are attractive in appearance—easy to erect—and their cost is low. Prices range from $73 up. Garages for two or more cars a specialty. Write for Illustrated Folder. Ask about our convenient payment plan.
METAL SHINGLE & SIDING CO.
40 Guelph St., Preston, Ont.

DENY STATEMENT OF LUDENDORFF

Kitchener's Secretary Says Russia Betrayed News of Voyage to Germany.

LONDON, May 16 — (Canadian Press).—With regard to the letter of General Ludendorf to V. W. Germains, author of the book entitled "The Truth About Kitchener," in which the German general says Lord Kitchener's death was not due neither to a German mine nor a German torpedo, "but to a power which would not permit the Russian army to recover with the help of Lord Kitchener, because the direction of Czarist Russia had been determined on" Sir George Arthur, who was Lord Kitchener's private secretary, and wrote the life of the distinguished British soldier, has made a statement in denial of Ludendorf's assertion.

Sir George Arthur says: "There is no question about it. The secret of Lord Kitchener's proposed visit to Russia was betrayed by Russia to Germany, and as a result Germany made special preparations. We know the name of the officer who laid the mine. Whether the secret was given away by Russia to prevent the Russian army from recovering with Kitchener's help I cannot say, but of the betrayal there can be no question."

TOWNSHIP CLERKS ARE SHORT IN FUNDS

Irregularities of Many Kinds Exposed When Books Were Audited.

COBALT, May 16. — (Canadian Press). — Irregularities of different kinds, including a shortage in the township funds of over $2,100, for which two former clerks are held responsible, are alleged in the report of the Provincial auditors appointed to review the finances of Bucke Township and whose report was presented to the Township Council on Thursday night. H. L. Gridley has not accounted for more than $1,500, and C. E. Dakins, his predecessor in office, is declared to be short over $200, according to the reports. Proceedings are under way to recover the money from the company which bonded Gridley, the Reeve told the Council, although he would not reveal the details.

GERMAN PLAN.

Will Guarantee Polish and Czecho Frontiers For Consideration.

PARIS, May 16 (Canadian Press). Petit Parisien says Germany is considering making a proposal to guarantee the Polish and Czecho Slovak frontiers if they exist on condition that the allies consent to Austria-Germany united to the Reich.

Children Cry for

MOTHER:— Fletcher's Castoria is a pleasant, harmless Substitute for Castor Oil, Paregoric, Teething Drops and Soothing Syrups, especially prepared for Infants in arms and Children all ages.

To avoid imitations, always look for the signature of Chas. H. Fletcher
Proven directions on each package. Physicians everywhere recommend it.

Through the Gates of Fairyland

By C. S. and A. G. HAMMOCK

Jack the Giant Killer

In the reign of King Arthur of England there lived in Cornwall a farmer who had an only son named Jack. He was very strong and brave and when he started to do a thing that he thought was right, he never thought of any possible danger.

At that time a huge giant lived in a gloomy cave on St. Michael's Mount, which rises out of the sea off the shore of Cornwall. The Cornish people had suffered greatly from his thefts, for he often waded through the sea to the mainland and carried off their horses and oxen in great numbers.

As this mischief had been going on for years and as no man had been able to fight the giant and stop his thefts, the giant had become bolder and bolder. If he failed to find fat oxen when he wanted them, he would destroy barns and other buildings, scattering them about or carrying them off for firewood.

The Justices of Cornwall had tried ever so many ways to defeat the giant but always without success. Even the great reward offered failed to tempt any one to do anything against the giant.

Finally Jack decided that he must kill this monster. He took a horn, a shovel, a pickax and a dark lantern and one evening swam over the sea to the mount. Then he set to work and before morning had dug a great pit, which he covered over carefully with sticks and leaves. After spreading earth over it so that it looked like solid ground, Jack blew his horn so loudly that the giant awoke and came roaring out of his cave in a great rage.

"You impudent villain," growled the giant, "you shall pay dearly for disturbing my rest. Just for that I will broil you for my breakfast!" But as he finished speaking he tumbled headlong into the pit.

"How now, Mr. Giant?" said Jack. "How is your appetite by this time?" Then he killed the giant with a blow on his head, and swam back to the shore, eager to get home to his breakfast.

When the Justices of Cornwall heard of his brave exploit, they sent for Jack and declared that he should always be called Jack the Giant Killer. Besides the reward they gave him a sword, and a belt upon which was written in letters of gold:

"This is the valiant
Cornishman
Who slew the Giant
Cormoran."

The story of Jack's brave deed soon spread over the countryside. Quite naturally, all the other giants in England, of whom there were a great many, heard the news and were on the lookout for Jack. They felt sure that they would not be taken in by any of his tricks.

One giant in particular, named Blunderbore, started out to find Jack, vowing to take vengeance on him for killing the other giant. One day as Jack was passing through a wood on a lonely journey, he fell asleep beside the road. The giant found him there, and seeing by the writing on the belt that it was the Giant Killer, lifted Jack to his shoulder and carried him off to his castle.

Blunderbore carried him into an upper room and in the front part of the castle and locked him up while he went to fetch

another giant who lived near by to help him eat Jack for dinner. The giant had not been gone long when Jack looked out of the window, which was just over the gate of the castle, and saw two giants coming along arm in arm. They were langhing and talking and having a jolly time.

"Now," thought he, "unless I think and act quickly, I will soon be on the giant's dinner table." Glancing about the room he spied two strong ropes and made a large slip-noose in each of them. Then, just as the giants were coming through the gate, he threw the ropes over their heads and, fastening the other ends to a beam, pulled on the ropes with all his might until he had nearly strangled the giants. Then he drew his sword, slipped down the ropes and slew them both.

Then he took the keys from the great Blunderbore and searched through the castle. In one room he found three ladies, who told him that their husbands had been killed by the giant and that they had been left in this room to starve.

Jack gave them the castle and all the riches it contained, to make some amends for their dreadful suffering, and then went on his way.

After some wandering he met King Arthur's only son, who was traveling into Wales to deliver a beautiful lady from the power of a wicked magician. Jack joined the Prince and they traveled on together.

The Prince was so very generous that he soon gave away all the money he had with him. As he parted with his last penny to an old beggar woman, he became very uneasy as to where they were to pass the night.

"Sir," said Jack, "two miles farther on there lives a giant with three heads, who can fight five hundred men at a time. I will go on and call upon him if you will await here until I return."

Jack rode on to the gate of the castle and gave a loud knock. The giant in a mighty voice roared out, "Who is there?" "No one but you little friend Jack," was the answer.

"Well, well, friend Jack, what news do you bring?"

"I'm very sorry, sir, but I have bad news for you. The King's son is coming with two thousand men to kill you."

"This is bad news, indeed! But I have a large cellar underground, where I shall hide myself and you shall lock me in until the King's son is gone."

So Jack locked the giant securely in the cellar as he was told and then went back after the Prince. They feasted and made merry and spent a very comfortable night in the castle.

In the morning Jack gave the Prince gold and silver from the giant's treasury. After the Prince was well on his journey, Jack let the giant out of the cellar.

The giant thanked him very much for saving his life and asked what he should like as a reward.

"I desire nothing," said Jack, "but the coat and cap, with the rusty sword and slippers which hang beside the bed."

"Take them with my compliments," said the giant, "and keep them. They may be very useful to you. The coat will make you invisible; the cap will give you knowledge; the sword will cut through anything, no matter what it may be, and the shoes will enable you to travel very swiftly."

Jack took the gifts, thanked the giant and then, putting on the shoes, swiftly caught up with the Prince.

After traveling for a few more days they came to the dwelling of the beautiful lady whom the Prince had come to rescue.

She received the Prince very graciously and spread a feast in his honor. When it was over she arose and taking her handkerchief, said: "My lord, tomorrow morning I command you to tell me on whom I have bestowed this handkerchief—or you will lose your head."

The Prince was very greatly worried; but Jack put on the cap of knowledge, which told him that the lady was forced by the power of enchantment to meet a wicked magician every night in the forest.

Knowing this, he put on his invisible coat and his shoes of swiftness and was there before her. When the lady came, she gave the handkerchief to the magician. Jack drew his sword of sharpness and slew the magician with one stroke, and the enchantment was ended in a flash. The next day the lady was married to the Prince, and soon after went with her husband to the Court of King Arthur.

Once again, Jack set out in search of adventures, continuing until he came to a little lonely house at the foot of a mountain. He knocked at the door, which was opened by a little old man with a long white beard.

He welcomed Jack and said: "I know your are the famous conqueror of giants. Now, at the top of this mountain is an enchanted castle kept by a giant

named Galligantes, who, by the help of a magician, gets many knights into his power whom he changes into beasts.

"There is also a duke's daughter who has been changed into a deer. Many have tried to destroy the enchantment, yet none has been able to do so, because of two fiery griffins who guard the castle gates."

This just suited Jack, so he arose early and was on his way. He passed the fiery griffins without the least danger; for they could not see him because of his invisible coat.

On the castle gate there hung a golden trumpet, under which were written these words:

"Whoever can this trumpet blow
Shall cause the giant's overthrow."

Jack seized the trumpet and blew a mighty blast. The gates flew open and the castle shook to its foundations. The giant and the magician stood shaking with terror; but Jack with his magic sword slew the giant and the magician was carried off in a whirlwind. The castle vanished away like smoke, and the duke's daughter and all the knights and ladies who had been turned into birds and beasts returned to their proper forms.

Jack became famous throughout the country, and the king not only gave him a large estate but made him a Knight of the Round Table. And just as you may have suspected, Jack married the duke's daughter and they lived happily ever after.

NON-CONCURRING PRESBYTERIANS IN CONFERENCE IN PETERBORO'

Pre-Assembly Gathering Showed Enthusiasm of Non-Concurrents in District.

PLEASED WITH VOTE.

Presbytery Will Be Fully Represented at General Assembly Next Month.

A pre-assembly Presbyterial Conference, representing the continuing Presbyterian congregations in the Peterborough Presbytery, was held yesterday in the Guild Room of St. Paul's Presbyterian Church. Something of the enthusiasm felt by the continuing Presbyterians over the results of the recent votes on Church Union, especially as recorded in the Peterborough Presbytery, was shown by the large attendance at the meeting. Although the number of delegates permitted to attend from any one congregation was limited, the Guild Room was filled to overflowing and extra chairs had to be brought in. Almost all the congregations in the Presbytery were represented, including a number of congregations where the majority had voted in favour of Union. Beyond the loss of only two or three congregations, it might have been assumed from yesterday's conference that the Peterborough Presbytery will be continued virtually as strong as before and with but little change from the conditions which existed before the vote, it was said. Rev. G. I. Craw acted as Moderator, and Rev. Mr. Thompson, of Hastings, as Clerk.

The delegates present reported by congregations on the conditions in their congregations. These reports were most encouraging. The fact that such Presbyterian congregations as St. Paul's of Peterboro and the congregations of Norwood, Havelock, Campbellford, Warsaw, Omemee, Warkworth, Millbrook, Centreville, Port Hope, Cobourg, and others have all voted to continue Presbyterian proved a matter of great encouragement to those present. It was reported that the congregations at Havelock and Cobourg have already secured new pastors who have been inducted, and that two other congregations have called their ministers.

The delegates from the minority of the Westwood congregation, which voted in favour of Union, reported that they had sent in a protest to the central organization in Toronto over the manner in which the vote was taken in that congregation. The grounds for the complaint were that the vote was open for only four hours instead of for an hour a day for two weeks, as required by the law. Since the vote was taken a petition has been signed by enough elders and menbers of the congregation to indicate that there is a majority in the congregation against Church Union. Some twenty more have signed the petition than voted against Church Union. The petition asked for another vote. It was intimated that the Commission appointed by the Ontario Legislature to deal with such matters, will be asked to give a ruling in this case and also in the case of the sister congregation at Keene.

Unite Minorities

Delegates were present from non-concurrents of Lakefield congregation and from the Warsaw congregation. A conference was held between them and committees appointed to meet shortly in Warsaw with the object of seeing if these two congregations cannot be united as one charge, as it is proposed to do in the case of the Millbrook and Centreville congregations.

The representatives of the Warkworth congregation reported that in spite of the fact that a large number of former members had asked for their certificates, the continuing Presbyterians were carrying on successfully, and only required a strong minister to insure their complete success. When it was reported that the givings on the open collections of this congregations have shown a large increase since the vote was announced there was a general laugh which revealed that this has been the case with all the other continuing Presbyterian Churches which were represented at the meeting.

Assembly Plans

Considerable discussion took place over the arrangements for the approaching General Assembly and the Presbyterian Congress which will precede it. Some misunderstandings as to how this conference will be constituted were cleared up. Two notices have been sent out from the central office in Toronto. The last changed some of the arrangements announced in the first notice. This is what had caused the confusion. Each congregation now is asked to appoint its minister, one elder and a woman representative to the pre-Assembly Congress, the number of delegates having been reduced from five to three. Where congregations are without ministers they are entitled to appoint two elders. The appointments are made by the individual congregations, including the minorities in congregations where the majorities voted in favour of Union. The keen interest shown in the proceedings yesterday indicated that the Peterborough Presbytery will be fully represented at the pre-Assembly Congress and the first General Assembly of the continuing Presbyterian Church in Toronto next month.

Quality is Economy
When You are Buying Bread
STOCK'S BREAD
Combines these two
TRY A LOAF TODAY
TELEPHONE 630
OR AT YOUR GROCERS
STOCK'S BREAD LIMITED

COMMUNIST RUSSIA RESENTS EXECUTION

Eight Men Sentenced to Death For Cathedral Outrage Killing 160.

MOSCOW, May 16 (Canadian Press). — Communist Russia is ablame with indignation against the projected execution at Sofia, Bulgaria, of the men recently sentenced to death as responsible for the bombing of Sveti Kral Cathedral, in which 160 persons were killed.

On May 11 at Sofia, eight men were sentenced to death for this crime, but five were sentenced by default and only three are in custody. The executions were scheduled for the latter part of this week, but the sentence has not been approved by King Boris and it has been indicated that the death penalty may be commuted to life imprisonment.

Great public demonstrations of protest against the executions are being held in Moscow.

Delegations of peasants and workers today called at the British, French and Italian missions, and urged them to protest against the proposed public hangings.

PRESBYTERIAN W.M.S. WILL BOYCOTT 4.4

Dairy Supplies Plentiful—Butter 38 Cents—Eggs 27 and 28.

The Ontario Provincial Society of the Women's Missionary Society, with a membership of over 60,000 women, at its annual meeting in London, passed the following resolution by a standing vote:

"Whereas the Women's Missionary Society of the Province of Ontario embodied in the policy of the social service department, the temperance issue which came before the people in the form of a plebiscite in October, 1924, for the continuance of the O.T.A.; and whereas this plebiscite was carried by the majority of the people, and whereas the Government of Ontario promised that such a vote would determine their policy, and now that promise has been broken and 4.4 beer legalized by the present Government, be it therefore resolved that we, the members of the W.M.S. of the Presbyterian Church in Canada in the Province of Ontario now meeting in the city of London, do place ourselves on record that we will give the preference to those who do not sell such beer in grocery stores and restaurants in the cities, towns and villages where we respectively dwell. We further resolve that we as Christian missionary women seeking to guard our youth from all pitfalls and endeavoring to make Canada a safe country for our children, will place moral issues before party politics in the use of our ballot in future elections.

PLAN TO INJURE GERMAN CREDIT

American Association of Holders of Mark Securities is Meeting.

CONSIDER MEANS.

NEW YORK, May 16 (United Press)—The American Association of holders of German marks securities, formed in the hope of forcing the German Government to change its attitude toward the redemption of the now worthless securities will meet next week to consider ways and means. The members intend to injure German credit as long as their claims are unrecognized.

SPECIAL SERVICES ST. PAUL'S CHURCH

Rev. W. Allan Will Continue Next Week—Great Interest is Shown.

The subject of last night's address at St. Paul's Presbyterian Church by Rev. William Allan—"Shall We Meet and Know Our Loved Ones After Death?"—drew a large and expectant audience, showing that much interest has been aroused by Mr. Allan's discourses from the Bible.

At the outset he said he would not choose any special text, but references would be culled from several chapters in the Old and New Testaments.

The speaker said this was a question which troubled many earnest people, whether they shall see their loved ones after death in the land beyond, and what impression will be created, if we should meet those who have been loved and gone before. There is an eagerness with most of us, to ask ourselves if we will be known by those we have known. The answer is proved in the affirmative by the Word of God, and this proof cannot be denied or shaken. The question can be answered in three ways—First, the yearnings of the human heart are answerable in that it can be made so, that we will one day meet those we have loved and lost awhile. We have gazed on the dear face of some loved one, and wondered and hoped we should meet them face to face, and enjoy their fellowship once more. We shall meet them again, if we turn our face upward and follow the road laid down by our Heavenly Father.

It shall be so. This is the second point. Nature in the general course of events requires that it shall be so. Nature requires there will be life beyond the grave. This should give us hope of meeting our loved ones. God creates that desire in the human breast, and He fails not in fulfilling what He promises. The proof is most conclusive. We shall know loved ones after death.

The third point in God's word gives us examples where we can expect this to be brought about. Whatever the Word says is believable and true. There are many pictures from Genesis to Revelations. In the 37th chapter of Genesis the story of Joseph and his brother's jealousy is told, when they would try to get rid of him by throwing him into the pit, and having his coat of many colors dipped in the blood of a kid of the goats, thereby to make it appear that Joseph had been torn to pieces by wild animals. This Joseph's father believed, and went about mourning for many days. Later Joseph appeared unto his brethren, as it were, from the dead. And his father found him and rejoiced. Nothing is stronger than this implication that Joseph came back as if from the dead, and saw his brethren.

In II. Samuel, 12th chapter, David committed sin. He suffered for his transgression, and we all suffer for our sin. A child was born, it fell sick, and died. He fasted and prayed to God for help. When it died, his behavior changed, and this was noticed by the servants. David overheard their whisperings, and their criticisms of his actions. But said, "I shall go to him, but he shall not return to me." The implication of union is recognised of the fatherhood, which is close where loved ones are concerned, close and tender.

The New Testament also cites a large number of cases, as in Matthew and other books, and in St. Luke, 16th chapter, where Lazarus was in the bosom of Abraham, while the rich man was in the throes of agony and torment, and called on Abraham to quench his agony here was seen after death those he had neglected while he had the opportunity. His sin had found him in the place of torment, while Abraham and Lazarus were at peace. We are responsible for the deeds done in the body. The man goes to eternity. In life he has been selfish, and there also he had this trait and demands everything, but asks that his five brothers be turned from their evil ways, and saying that if one rose from the dead they would heed. But they would not heed even this if they listened not to Moses and the prophets.

Paul, in I. Thessalonians, 2-19, was taken away from these people for a time, but was desirous to return to them, "for are not even ye in the presence of our Lord Jesus Christ at his coming?" We are all in Christ Jesus, and we shall see our departed ones while we follow on the road with Christ as our guide.

In conclusion, Mr. Allan told his audience that we should all appear in heaven, without distinction as to race, color, tongue, and nation, as set forth in Revelations, 5, 9, which says we will all be redeemed by the blood, and we shall reign in the earth. Unless we believe, we shall not have the opportunity of meeting our loved ones again. The opportunity is now ours to accept Jesus as our Saviour.

The Session of St. Paul's Church, owing to the increasing interest being shown in Mr. Allan's campaign, have asked him to continue these special services. Next week, commencing on Monday, for five evenings, the meetings will be held, and a list of interesting subjects has been prepared.

Mr. Allan will conduct the services on the Sabbath. Morning subject, "An Old Picture in a Modern Frame"; evening subject, "Standing at Last Within the Gates of Heaven."

JUDGE PELLETIER DEAD.

QUEBEC, May 16. — (Canadian Press).—Judge H. C. Pelletier, retired judge of the Superior Court of Quebec, died this morning at his residence here, aged 84.

GATHER IN SHEKELS.

United States Seeks Settlement of Debts Question Promptly.

WASHINGTON, May 16. — Debt settlement negotiations are in progress not only with France, but with Italy, Bulgaria, Czecho-Slovakia and Rumania.

The United States debt funding commission has advised all five governments that the United States would like to bring the debt question to a solution promptly.

SANTAL MIDY CAPSULES
Easy to Take—Quick to Relieve
CATARRH of the BLADDER
Safe, Successful
Each Capsule bears name MIDY
Beware of counterfeits

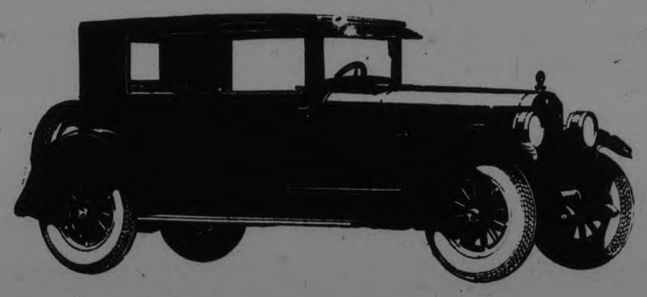

$1710
F.O.B. Windsor - Taxes Extra
New Price for HUDSON COACH (Was $1840)

Today's Hudson Super-Six Coach costs less than half the price at which the open models have sold. With the world's largest production of 6-cylinder cars, quality is constantly improved and therefore Hudson is more than ever

"The World's Greatest Buy"

HUDSON SUPER-SIX SEDAN
5 Passenger $2320 (was $2455)—7 Passenger $2455 (was $2590)
F.O.B. Windsor, Taxes Extra

BREWER MOTOR SALES
101 Hunter Street - - - Peterborough

FOUR STRAIGHT FOR CLEVELAND; PITCHERS WEAK

Turned Boston Series To Good Account—St. Louis Heavers Also Wild.

SISLER'S THIRTIETH.

Willie Kamm's Error Costs White Sox Victory in Game With Yanks.

CLEVELAND, May 15.—Cleveland made it four straight from Boston today, winning 10 to 7, in a game marked by ineffective pitching by Quinn, Ehmke and Shaute. Quinn also had won four straight games with no defeats this year, was driven from the mound in the fifth, but Ehmke who gave four passes and allowed a double in the eighth was the losing pitcher. Score:

Boston ....100213000— 7 11 2
Cleveland ....10203004O—10 16 1

Ehmke, Quinn, Ross and Picinich, Heving; Shaute, Yowell, Speece and Myatt.

Washington, 12; St. Louis 7.

ST. LOUIS, May 15.—Joe Bush was batted from the box again and the St. Louis Browns lost the fourth game of the series to the Senators today, 12 to 7. The local used six pitchers. George Sisler hit safely in his thirtieth consecutive game. Score:

Washington.. ....140501001—12 19 1
St. Louis ....10211O002— 7 15 4

Reuther and Ruel; Bush, Vangilder, Danforth, Grant, Stauffer, Falk and Severeid.

Philadelphia, 8; Detroit, 7.

DETROIT, Mich., May 15.—Philadelphia knocked Leonard out of the box in the sixth inning, scoring six runs and taking the lead from the Tigers to win from Detroit today by a score of 8 to 7. Groves, costly Philadelphia pitcher, hurled the last four innings and held the Tigers without a hit. Score:

Philadelphia.. ....000206000— 8 9 2
Detroit..... .....300040000— 7 9 1

Harris, Walberg, Groves and Cochrane, Perkins; Leonard, Stoner, Dauss, Wells and Bassler, Woodall.

New York, 6; Chicago, 5.

CHICAGO, May 15.—Kamm's wild throw of Ward's bunt sent two runs across the plate in the ninth inning for New York today, which gave the visitors a 6 to 5 victory over Chicago in the final game of the series. Pipp's double and Meusel's homer were responsible for the Yankees' first four runs. Chicago bunched two hits with three bases on balls and two errors for their first three runs, and Sheely's home run in the eighth gave the locals their fourth run. Score:

New York ....202000002— 6 6 6
Chicago..... .....003000011— 5 7 3

Jones, Hoyt and Schang, Bengough; Blankenship, Cvengros, Connally and Schalk.

ONE CANADIAN IN BRITISH TOURNEY

Mrs. C[illegible]len, of Winnipeg, Seeks British Ladies' Golf Championship.

TROON, Scotland, May 16 (Canadian Press).—Mrs. C. K. Allen of St. Charles Club, Winnipeg, Canada, only representative in the British Ladies' Gold Championship tournament, to be played here next week, will meet Miss Harriette Ellison of Boston, in her first match. Both drew a bye in their brackets in the lower half of the draw and will, therefore, not begin play until the second round of the tourney Tuesday morning.

Most of the 94 golfers entered for the championship have already arrived and are busily engaged in practice.

Yesterday Miss Joyce Wethered, holder of the British Women's golf open championship, defeated Miss O. Montgomery, Scottish champion, 7 and 6.

Miss Cecil Leitch, former British champion, defeated Miss Audrey Kyle, 8 and 7.

Miss M. Cox, Welsh champion, defeated Miss Janet Jackson, of Ireland, 3 and 2.

RALPH "CY" PERKINS.
Athletics, Catcher'

Born—Gloucester, Mass., February 27, 1896.

Major League Career—Joined Athletics in 1914. Let out on option to Raleigh club, North Carolina League. Recalled close of 1915 season and sent optional to Atlanta, Souther Association. Recalled at start of 1918 season.

Outstanding Feats—Batted .288 in 1921. Caught 148 games in 1921 and 1924. (In game played May 17, 1922, covering 13 innings, didn't have single chance of any kind offered him.)

The Referee

How many home runs did Gabby Hartnett of the Cubs hit last year?—F. T. E.

Hartnett poled out 16 four-baggers in 1924.

Who won the bout between Mike McTigue and Young Stribling in 1923?—B. C. S.

Draw.

Is Chet Bowman still competing for Syracuse University.

Yes.

BASEBALL STANDING

NATIONAL LEAGUE

	Won.	Lost	P.C
New York	18	6	.750
Brooklyn..	13	12	.520
Philadelphia..	13	13	.500
Cincinnati	11	12	.478
Chicago....	11	13	.458
Boston	11	13	.458
Pittsburgh	10	12	.455
St. Louis	9	15	.375

AMERICAN LEAGUE

	Won.	Lost	P.C
Philadelphia..	19	5	.792
Washington..	17	8	.680
Cleveland	16	8	.667
Chicago....	17	11	.607
St. Louis	12	17	.414
New York	8	16	.333
Boston	7	18	.280
Detroit	8	21	.276

INTERNATIONAL LEAGUE

	Won.	Lost	P.C
Baltimore	20	7	.741
Buffalo....	19	13	.594
Toronto....	16	12	.571
Jersey City....	16	12	.571
Rochester	12	13	.480
Reading..	11	[illegible]	.407
Syracuse..	8	17	.320
Newark....	8	20	.286

POSTPONED GAMES

National League.

Pittsburg at Boston; wet grounds.

International League.

Toronto at Rochester; to be played as part double header Sunday, May 17.

Reading at Jersey City; cold weather.

NEWARK GAMES IN BALTIMORE

Series Transferred to Orioles Lot—Brown Blew For Big Inning.

ONLY TWO GAMES.

BALTIMORE, Md., May 15.—The series scheduled for Newark but which was transferred to Baltimore, opened here today and resulted in a victory for the Orioles, 11 to 3. George Brown went to pieces in the eighth, and fifteen Birds batted, making five hits and ten runs. Joe Cobb had two homers. Score:

Baltimore ....00000010x—11 8 1
Newark.... ....000030000— 3 5 2

Thomas and Cobb; Brown, Brahme and Styles.

Buffalo, 13; Syracuse, 4.

SYRACUSE, N.Y., May 15.—Buffalo hammered the offerings of three Syracuse pitchers for a total of ten hits in the first four innings here today and won over Syracuse, 13 to 4. Frankhouse, Reppy and Meine all looked alike to the heavy hitting Bisons, and 12 runs were scored off their deliveries, before Bauer was sent in to check the rampage. Bauer allowed five hits, three of which were bunched for the thirteenth run in the ninth. The score.

Buffalo.... ....131700001—13 15 1
Syracuse .. ..100020010— 4 11 0

Proffitt and Hill; Frankhouse, Reppy, Meine, Bauer and Frankhouse.

INSIDE GOLF

By CHESTER HORTON

Maker of 51 Golf Champions. "Golf's most successful teacher," says "Chick" Evans

Wrist action in the forward swing is best promoted by keeping wrist action that is too early out of the back swing.

By this I mean do not break the clubhead backward from the ball with the wrists—instead move back arms and hands with the clubhead following along even with or slightly behind the hands. You can readily see that the total wrist movement in the back swing is not a very great movement of the hand at all. If this movement of the hand takes place, through the wrist, at the start of the back swing, the wrists, I have observed, have a tendency to stiffen at the top. When the wrist action is delayed and the wrists allowed to turn with the clubhead at the top, the clubhead merely takes up the slack in them, so to speak, and tightens them without rigidity. They are then springy and ready to throw the clubhead in the down swing.

(Copyright John F. Dille Co.)
(Copyright, Chester Horton, 1945—Reproduction in any form strictly prohibited.)

TERSE TIPS ON SPORT

There is an old adage in golf that champions seldom repeat. It has held true in the national open event, especially. And in most of the other big tournaments for that matter.

* * *

In the open classic no champion has been able to duplicate his feat of the previous season since J. J. McDermott did it back in 1912. McDermott blazed through the field to victory in 1911, winning a play-off with Mike Brady and George Simpson. He came back the following year to win again.

* * *

Down through the years golfdom has boasted some stellar title-holders in the open affair but none has been able to cling to the old laurels for more than one season in succession—not since the days of McDermott.

PHILLIES KEEP UP EARLY SEASON GAIT

Despite pre-season reports that they were going nowhere in particular, the Phillies are still sticking up around the first division. To date they have played good ball, ranking next to the Giants in the eastern section.

GIANTS BUNCHED HITS FOR THIRD WIN FROM REDS

Drive Cincinnati From Second to Fourth Place as Dodgers Advance.

PHILS BEAT CUBS.

Disputes Delayed St. Louis Game in Brooklyn—Hornsby Plays Fine.

NEW YORK, May 15.—Virgil Barnes held Cincinnati to eight hits to-day, four of which came in the first inning, and the Giants took their third straight game, 7 to 2. A homer by Snyder with the score tied and Jackson on base in the second accounted for the winning runs. Score:

Cincinnati ....20000000— 2 8 4
New York ....04100002x— 7 7 0

Brooklyn, 8; St. Louis, 7.

BROOKLYN, May 15.—Brooklyn made it two out of three with St. Louis to-day after a long-drawn-out game, due to arguments and protests. The score was 8 to 7. A long delay was caused in the fifth, when the Dodgers objected to four St. Louis players standing behind the backstop swinging their bats. Umpire Sweeney, after consulting with O'Day, ordered two of them to the bench, Hornsby, besides fielding brilliantly, made his second home run of the series. The score:

St. Louis ....002041000— 7 12 3
Brooklyn.. ....30210020x— 8 10 2

Dyer, Stuart, Sherdel and Semidt, Gonzales; Rush, Greene, Hubbell and Deberry.

Phillies, 8; Cubs, 4.

PHILADELPHIA, May 15.—Philadelphia got the edge on the series with the Chicago Cubs today by finishing on the long end of an 8 to 4 count. Blake and Jacobs were both found for hits at opportune times. Relief hurler Knight stopped the Cubs, when they found Betts weakening. Jimmy Wilson had a home run and a perfect day at bat. Grimm also hit each time up. The score:

Chicago.... ....000121000— 4 12 4
Philadelphia.. ....40101020x— 8 11 1

Blake, Jacobs, Jones and Hartnett; Betts, Knight and Wilson.

LEAGUE WON'T PASS OULETTE

Belleville's Ace Refused Certificate—Some Others Were Held Up.

ALL PETES ALLOWED.

OSHAWA, May 15. — At a meeting here to-night of the committee appointed by the Central Ontario Amateur Baseball League, consisting of Past Presidents A. C. Kimmell, Peterboro; F. Parsons, Oshawa; M. P. Duff, Belleville, and President C. M. Anderson, Oshawa, the following certificates of the players of the four clubs of the circuit were passed:

Oshawa Club: H. Dainty, J. Lennox, A. Tyson, W. Dineen, J. Duggan, C. Rowden, F. G. Saunders, H. Morrison, C. J. Warde, R. Fair, W. Fair, K. Roddick, J. Breckenridge, R. Cameron.

Belleville Club: W. Gerow, C. R. Jeffrey, H. Koen, W. Ross, Hailis V. Weir, S. D. Hagerman, J. K. Williams, G. S. Casey, W. J. Mills, A. W. Armstrong, L. Boyer, A. G. Meagher, F. D. Rutherford, F. G. Gray, F. E. Donehue, R. C. Harris.

Peterboro Club: R. Ross, J. Marchen, P. A. Johnson, S. McPherson, H. Wolfe, Hap Harrison, F. W. Whitehouse, J. R. Hall, Geo. Helson, Al. W. Heckman, Frank Collins, Fred G. Ash Max Swanston, E. F. Legon, Ray Rose, E. C. Gartner.

Kingston Club: D. C. Nickle, B. D. Daly, A. F. Quinn, H. L. Batstone, D. J. Cherry, H. Teepell, Ted Gallagher, H. Somerville, R. Arniel, Joe Daly, V. Young, T. Halbert, A. J. Purvis.

The folowing were held up for information as to residence: A. H. M. Scott, N. L. Walker and B. S. Cairns all of Kingston: C. S. Gray and F. G. Embury, of Belleville; J. Oulette of Belleville was refused.

BASEBALL SIMPLIFIED

When does the infield rule, which automatically retires the batsman whether the ball is caught or not, apply?

For the infield fly rule to be operative there must be runners on first and second or first, second and third and none or one out at the time.

If only first base is occupied the infield fly rule is not effective. Neither can it be effective in any situation where there are two out.

The infield fly rule was made to protect the baserunner. Prior to incorporating it into the playing code much trickery was indulged in by smart infielders.

By dropping the ball purposely a double or triple play often resulted, since the runner or runners, for fear of being retired, had to stick close to their base and when the ball was dropped were forced to advance.

With the infield fly rule in vogue the runner, or runners, under certain conditions stated above realizes the batsman is automatically out and they can retain their base in safety.

MACK'S HIGH-PRICED PAIR

Cochrane and Groves, Called the "Million Dollar Battery," Expected to Star For Athletics.

GORDON COCHRANE, LEFT, AND "LEFTY" GROVES

Presenting Connie Mack's so-called "Million Dollar Battery." In other words, meet Gordon Cochrane, catcher, and "Lefty" Groves, pitcher. The crafty Connie didn't pay quite that sum for them, of course. But theye were expensive enough, at any rate. Mack expects great things of them this season.

SPORT GOSSIP AND COMMENT.

It has got so that when the New York Giant, the Philadelphia Athletics or the Baltimore Orioles drop a game they call it a losing streak.

* * * * * * * * *

Four Chinese students are to enter Queen's next fall. It is understood, however, that football has nothing to do with their appearance on the scene.

* * * * * * * * *

Now that a move has been made to have lacrosse adopted as a major Olympic sport, every effort should be made to revive an interest in the game here at home. It would never do for Canada to be beaten at her own national summer pastime.

* * * * * * * * *

The Guelph ball team is performing in a civic stadium with a new steel grandstand, the plant costing $27,000. They take their baseball more seriously in the Royal City, it would seem, than on the banks of the Otonabee.

* * * * * * * * *

A suggestion to the City Council that an awning be placed over the toboggan slide platform, east of the Hunter Street Bridge, to keep the fans who watch ball games from this vantage point from being sunburned is likely to fall on deaf ears, seeing the city benefits to the extent of 15 per cent. of the gate receipts.

* * * * * * * * *

The absence of a senior city league, operating in the intermediate series of the O.B.A.A., is a help to the Central League club, but it will keep a lot of players out of organized ball this summer. The Mercantile League will absorb some of these players, but others will find themselves without a berth—not exactly a good thing for baseball.

* * * * * * * * *

A week from today is getaway day for Central Ontario League ball in Peterboro. With a real home-brew team and the presence of young players developed at home, the Petes should be given a warm send-off when they go into action against the Belleville crew.

* * * * * * * * *

The Port Hope ball club threatens to quit for the season unless the Town Council lives up to its promise of putting the park into shape for baseball. With the hockey rink being pulled down to make room for a memorial and the town park almost impossible for baseball, sport in the Cobourg suburb is in a bad way.

* * * * * * * * *

You're soon forgotten in baseball. Deacon Scott, the Yanks' shortstop, played 1,307 games in succession without a miss, was finally dropped from the line-up, and his name has already disappeared from the sporting page.

* * * * * * * * *

No, gentle reader, Chas. Serth of Peterboro and Rochester, N. Y., and Donald Kelly of Kingston and Hornell, N. Y., will not be among the celebrities present when the Central Ontario League season opens on Wednesday.

* * * * * * * * *

Umpiring plays a big part in the overhead of senior ball clubs. The Peterboro club will pay officials this year in the neighborhood of $650.

—F. D. C.

YANKEES LACKING FIGHTING SPIRIT

Shake-up Expected From Ed. Barrow's Trip to Chicago.

NEW YORK, May 16—Rumors, circulated for some time, that a big shake-up on the New York Yankee ball club is impending, were strengthened Friday when it was learned that Ed Barrow, business manager of the club and the former field manager of the Boston Red Sox, was on his way to Chicago to join the team.

There is nothing to indicate, however, that the job of Miller Huggins, manager of the team that has run up a winning streak of two games this season, is in peril. To the contrary, an official of the club said today, "Huggins can have that job as long as he wants it."

Barrow, when he was handling the Red Sox, was known as an iron leader and a disciplinarian of the McGraw school, but he is not expected to use any heavy hand with the club. It is thought that the club has some deal in the making in the west and that he has taken the cheque book of Col. Ruppert to use the influence of cash.

Are Behaving

Reports from the training camp that the Yankees were not behaving were denied emphatically by the officials of the club and by many visitors who dropped in on them while they were getting ready for the pennant race.

The most interesting question in baseball today is "What has happened to the Yankees?" A club that had won three successive pennants, and that lost a fourth by two steps, seems to have gone to pieces completely almost over night. "They're not hitting," it was said before the team left New York, but they started hitting like demons in St. Louis and then the pitching went bad.

Team Too Old

Many competent critics have expressed the opinion that the team is too old and that it lacks the college boy spirit of the Philadelphia Athletics and the Washington Senators. The Senators are almost as old as the Yankees, but they have twice the drive and enthusiasm of the former champions.

The benching of Deacon Scott, veteran shortstop, who had played in 1,307 consecutive games, was an indication that the management deemed it necessary to get some young blood in the club, but the rookie Wanninger needs experience and the club hasn't done much better with him in the game.

Inner Strife

The pitchers complained about the inefficiency of the defense and the players are moaning about the poor pitching.

It was thought that the team would pick up when it went on the road, as it always has been a good travelling club, and it is none too generously supported by the home town fans, who also take a delight in rooting for the other teams against the Giants.

"When Babe gets back," is a dangerous hope for the club, as it is probable that he will not be back in the game for another month, and it is doubtful that he could pull the team out of its slump if he could get back into a uniform today.

Renew Your Subscription.

BILLY EVANS SAYS

TYRUS COBB.

In his 21st year as a big leaguer, Ty Cobb continues to be the marvel of baseball.

Forced back into the game at a time when he was not physically fit, in an effort to break the losing streak of the Detroit Club, Cobb uncorked tricks at the bat n ot expected of him in his prime.

Always a remarkable batsman, Cobb has never been noted for long distance hitting, particularly home runs. Yet, it was in that feature of the game that he recently startled the baseball fans of the country.

During his career of twenty years as a big leaguer, Cobb's best effort as a home run hitter was in 1923 when he made twelve circuit drives.

In a recent game at St. Louis that broke the Tygers losing streak, Cobb made six hits, three home runs, a double and two singles. He was at bat six times, hitting safely on every trip to the plate.

In the following game he made three hits in six times up, a single and two home runs.

Five home runs in two consecutive games comes close to being a record for long distance hitting.

Babe, Beware!

Last season George Kelly made seven home runs in six consecutive games. The feat was much commented upon and accepted as a world record. That makes Cobb's five homers in two games something to brag about.

Another unusual feature in connection with Cobb's long distance batting spree is the fact that each of his five home runs was made off a different pitcher.

I called balls and strikes in the game in which Cobb made his six hits in as many times at bat. It was a most remarkable performance on the part of the veteran.

He missed a fourth home run in that game by a matter of inches. His two-base hit just failed to clear the right field barrier in St. Louis.

Right-fielder Bennett backed up against the wall but was unable to reach the drive, that in turn failed to clear the bleachers; a matter of inches.

In making six hits in one game Cobb called upon strategy to lend assistance in the record breaking performance.

A strong wind was blowing the ball in the direction of the short right field bleachers at St. Louis. Cobb picked balls that he could pull to right field. All six hits went into that territory. He's a wonder.

Batting Spree

During his batting spree at St. Louis, Cobb came close to equalling Tris Speaker's record of eleven consecutive hits.

After making nine hits in a row, he fell a victim to a nice play by Outfielder Jacobson, of the Browns. He followed this up with a home run.

Had his drive to center field avoided Jacobson, it would have meant eleven instead of nine successive hits for the Georgia Peach.

It was a bit of a coincidence that Cobb's feat of making six hits in one game caused him to break several records of long standing.

Prior to that game, Hans Wagner held the record for extra base hits with 1448. Cobb has now surpassed that mark which has stood since Wagner's retirement.

Cobb's three home runs tied a modern big league record. However had he hit another homer in the game in which he made six hits he would have broken a long standing record for total bases in one game.

Cobb now has more than a score of sensational records to his credit. If he continues his great play, he bids fair to considerably increase the mark by the close of the season.

CHINESE BOXER.

Sue Quong Bill Out to Gain Ring Honors.

SUE QUONG BILL

Here we have a Chinese boxer from old Shantung. He's a fly-weight and hopes to hang up quite a reputation in the roped arena. He's one of the few chaps of his race to take up the gentle art of fisticuffs. He fights under the name of Harry Soo.

BASEBALL MEETING.

East Peterborough League is Holding Important Meeting To-night.

An important meeting of the East Peterborough League is being held to-night and all teams are requested to have representatives on hand as there is important business connected with the opening games to be settled. The meeting will commence sharp at 8.00 o'clock.

OLD COUNTRY CRICKET

LONDON, May 15 (Canadian Press Cable). — County cricket championship games concluded today resulted as follows:

Essex defeated Sussex by two wickets—Sussex, 202 and 88; Essex, 109, and 182 for 8 wickets.

Oxford defeated Leicestershire by 102 runs—Oxford, 212 and 191; Leicestershire, 175 and 126.

DODD'S KIDNEY PILLS
FOR ALL KIDNEY DISEASES
RHEUMATISM
BRIGHT'S DISEASE
BACKACHE
DIABETES
1087 THE PE[illegible]

The NUT CRACKER
BY JOE WILLIAMS

WITH THE COLLEGE ½ WITS
(A collection of side-splitters from Gosh-knows-where by Mr. One Punch O'Goofty.)

HIPPS—Who was that lady I saw you walking down the street with last night?

LIPPS—That was no street, it was a road.—The Purple Vertebrae.

MOLLY—And you can just bet I gave that John a piece of my mind, too!

POLLY—How charitable of you.—The Pink Step In.

The proof of the pudding is frequently the featured member of a slow-moving funeral cortege.—The Wow Wow Wow!

FIRST STUDE—I was tapped for the Eppa Heppa Leppa on the campus today.

SECOND STUDE—They should have tapped you on the cocoa.—The Quinceton Bengal.

The old-fashioned father who used to drive a horse that always stopped for oats in a shady lane now has a sheik-son whose car runs out of gas where it ought to.—The Cup and Saucer.

LULU—What do you think of evolution?

HULU—I never monkey with it.—The Kitten's Purr.

If she closes her eyes and sobs, "I love you," don't believe her; if she looks you straight in the eye and swears by all that is immortal she loves you, don't believe her either.—The Atarex Matarex Latarex.

BOGGS—I see the Fords have gone in for flying.

HOGGS—Heavens, when did they die!—The Hand-Painted Sardine.

Life is what you make it. Remember that the next time you feel like cutting out the Skippy page for your scrap book.—The Prespring Hot Dog.

15¢ PER PKG. — and in ½ lb VACUUM (AIR-TIGHT) TINS

OLD CHUM
The Tobacco of Quality

WIVES! PLAZA Entertainment

It Might Happen to You !
Here's a story of marriage that mirrors many lives.

"Her Husband's Secret"

Made especially for wives and husband—and folks who expect to be married some day! With—
ANTONIO MORENO
PATSY RUTH MILLER

Directed by Frank Lloyd

TONIGHT
TWO SHOWS
7 and 9

Charley's Aunt

All Seats fiilled at 8.10 last night.
Attend the 7 o'clock show today.

QUEEN MARY WON FAST GAME AT OVAL

Defeated Queen Alexandra 11-0—Good Material Shown.

On Friday afternoon Queen Mary School met Queen Alexandra School in a fast game of baseball at the Oval. Some very good material was witnessed on both sides but apparently Queen Mary was the stronger, for the resulting score was 11-0 for Queen Mary. The line-ups were:

Queen Alexandra—Catcher, Kingdon; pitcher, Sturgeon; 1st base, Clarke; 2nd base, Pullybank; short stop, Dorrington; 3rd base, Outram; left field, Perver; right field, Lee; centre field, Northey.

Queen Mary—Catcher, Hall; Pitcher, Sowden; 1st base, Macdonald; 2nd base, White; short stop, Crary; 3rd base, Dormer; left field, Merrit; center field, Smith; right field, Jones.

CRICKET GAME TO-DAY.

Peterborough C. C. is Playing Trinity College School at Port Hope.

The following team is representing the Peterboro Cricket Club against Trinity College School this afternoon: Chas. Thorpe (captain), G. Coutts, G. R. Langley, P. Manning, R. N. Stuart, C. V. Elliott, F. Dyer, Dr. Hewitt, M. Fox, N. Ryland, S. Rigby, G. Monkman.

FAST TEAM LINED UP IN JUVENILE

Manager Prindible Expects His K.C. Team to Go a Long Way.

The Knights of Columbus Juveniles of the Juvenile City League held a practice last evening on the grounds east of the Sacred Heart Church. The manager, Bill Prindible expects to see his team go over the top in grand style when the league opens. The following is the probable line-up of the team: Catcher, Chas. Kennealey; pitcher, Leo Masterson; 1st base, Melville Starr; 2nd base, Leo Rishea; short stop, Reg. Walton; 3rd base, Arnold Smith or Vic. Grady. The following are trying out for the outfield: Leslie Calladine, H. Archambault, O. Bannon, Bill Austin, Mark Swanger, J. McDonough. The team holds practices every Tuesday and Friday evenings, and every player is asked to be regular in attendance. Vincent O'Connel will be in charge of the team during the next two weeks.

ENGLAND WON.

ADELAIDE, Australia, May 16.—(Canadian Press).—In an international soccer match played here today, England defeated Australia 4 to 1.

All Who Are Interested
IN
DRAWING
Landscape Sketching or
Commercial Art Drawing
ARE INVITED TO CALL
At Room 6, Bank of Commerce Bldg., Peterborough, Ont.,
Any Time During Office Hours and See
The Paragon - Perspectograph
No More Difficulties with Perspective When a Perspectograph is Used.
As Easy to Operate as a Two-Foot Rule.
Free Illustrated Booklet to Any One Who Will Call or Write for One.
Sales Service Co., Ltd.
PETERBOROUGH
SOLE SELLING AGENTS FOR CANADA

SHIP MANIFESTS REACH SASKATOON

Should Have Gone to Sarkartoon, Honowar, an Indian Port.

SASKATOON, May 16 (Canadian Press)—The cargo manifests of the ship Irawadi which sailed from Bombay, March 12, for Honawar, India, have been received by the Saskatoon Hardware Co. here, and it is quite probable Capt. Esmile of the Irawadi, is burning up the wires trying to trace them while his ship lies at Honawar Pier.

A none too legible address reading "to Sarkarkoon, Honawar," has been deciphered by postal clerks as "Saskatoon Hardware."

EXPECT A CROWD.

Kentucky Derby Run Today—May Be 100,000 Spectators.

LOUISVILLE, Ky., May 16 (Canadian Press).—It is expected a record breaking crowd this afternoon will witness the fifty-first running of the $50,000 Kentucky Derby.

As soon as the Gates of Churchill Downs course were thrown open, the turnstiles started clicking like the second hands on a watch, giving indications that a record breaking attendance of 80,000 to 100,000 spectators would witness the struggle of speed, stamina, breeding and fitness of the continent's best thoroughbreds.

RAIN FALLING

LOUISVILLE, Ky., May 16.—Rain began falling steadily at 8.30 this morning. The wet condition of the track will it is expected result in the scratching of quite a number of the 25 horses entered to start in the Kentucky Derby this afternoon.

GEORGE STREET CHURCH ROAD

(Continued from Page 1)

the Ladies' Aid of the Church will have the parsonage thoroughly refitted and much needed work done, both inside and outside the building. Additional hardwood floors and new decorations will add to the comfort of the residence.

It was quite satisfactory to find that the Music Committee had closed an engagement with Miss Daisy Murray, as soloist, the committee being of mind that her services would be pleasing to the congregation and a source of much interest in the services during the term.

Many suggestions were offered, considered and note made for further action, all indicating the optimistic influence that a favorable expending balance has when appreciated. Not that things have ever been neglected, but to be well up-to-date, changes and betterments seem in order. Thoughful reference was made to the anticipated incoming of those who will, after June 10 next, join up with the United Church and for whose accommodation and association provision will be made.

Last, but not least, an agreeable duty of the official board was discharged. It was unanimously agreed, in fact agreed for in recent years, that on the departure of the pastor-in-charge, some official recognition of his service should be entered on the books. So S. R. Armstrong, of the official board, read and moved the adoption of the following resolution, which was most promptly seconded and adopted:

"That the official boards of the George Street Methodist Church see with deep regret the day approaching when, by effluxion of time and the rules of our church, the happy relations that have existed for five years between the Rev. Harold Young, M.A., B.D., and the congregation of this church as pastor and people will come to an end. Mr. Young's rare ability as a preacher, his equable happy disposition, his conscientious discharge of the duties of a pastor, and the interest he has always taken in the organizations and work of the church have made his pastorate very successful and have endeared him to the people. His zealous and successful work in organizing and supervising the campaign in which funds were raised to pay the debt on the church will long be remembered with gratitude. It is noteworthy, and more than a coincidence, that the Rev. W. R. Young, B.A., D.D., father of our present pastor, was the first minister of this church who held that position for a period of four years, and that his son is the first who has filled the pastorate of the church for a five years' term. We also regret that Mrs. Young will be leaving us, and to Mrs. Young and Mr. Young we give the assurance of our best wishes and prayers for their continued success in their work for the Master and for their personal happiness and prosperity."

Rev. Mr. Young was most deeply moved, when he came to express his thanks and appreciation. He spoke of the past five years as of the happiest of his life, certainly of his clerical life. He and his wife had found themselves taken in not only by a community within a church, but by a congregation of real friends, bringing and offering a delightful fellowship that will ever be remembered and esteemed. Church rules and procedure often intervened to insist on a departure, and such rules must be met, but in this instance it would be a severance not only from a most heartening scene of work, but from association within and without the congregation that were hard to break.

He and Mrs. Young would leave with regret that longer stay was not permissible, but carry with them a most agreeable and heartening memory of a people and a church that would be an inspiring thing for all their lives.

FRENCH PAPERS ARE BITTER ON DEBT QUESTION

American Demands Are Characterized by Editors as Crude.

FORGET SENTIMENT.

Take Facts As They Are and Reduce to a Business Basis.

PARIS, May 16. — (Canadian Press).—Bitter editorial expressions appear in the Paris newspapers today in referring to the inter-allied debt problem.

L'Ere Nouvelle, representing the Governmental majority, remarks that the question now has been reduced to a basis of business discussion from which all sentimental considerations are to be excluded.

"French opinion," it continued, "has been stirred by the crudeness of the American demands. We do not conceal the fact that this crudeness jars on our sensibilities, but we must take the facts as they are and try to forget all that might have been done to make them otherwise."

This paper thinks it would be better to cease opposing the United States to Great Britain in the debt question and let Britain solve the problem by herself.

Le Journal comments along the same lines, giving figures calculated to contrast the immense prosperity of the United States and the immense poverty of France growing out of the war.

L'Ouevre, another organ of the Left, says France now is paying for having made the mistake of thinking that Woodrow Wilson represented the United States.

KING EDWARD BOYS WON SCHOOL GAME

Defeated the King George School 12-2 in Hot Struggle Last Night.

Yesterday afternoon the baseball team of King George School journeyed to King Edward School grounds, where a hot battle took place. The East City fellows put up a hard struggle, but were finally defeated by the score of 12-2. The line-ups were as follows;

King George: Catcher, Ellis; pitcher, Joyce; 1st base, Milligan; 2nd base, Hunter; short stop, Willshaw; 3rd base, Marks; centre field, Burton; right field, Necks; left field, Yelland.

King Edward: Catcher, Battle; pitcher, Cripps; 1st base, Pugh; 2nd base, Austin; short stop, Kearns; 3rd base, Miller; centre field, Steers; left field, O'Connel; right field, Moffat.

CONTINUE SYNOD.

British Columbia Anti-Unionists Announce Intention to Retain.

VICTORIA, B.C., May 16.—(Canadian Press). — Eighteen British Columbia Presbyterian ministers and eight elders opposed to Church Union have issued a statement announcing their intention to continue the Synod of British Columbia.

NORMAN JOLLIFFE, New York Bass Baritone, who will sing at the Symphony Orchestra Concert, Grand Opera House, Tuesday, May 19th.

Norman Jolliffe Scores at Hartford in "Faust."

(Soloists: Sundelius, Marsh, O'More, Gustafson, Jolliffe).

Hartford Daily Times, May 5th, 1925:

"Honors for the evening went to Norman Jolliffe. He sang with an intelligence, earnestness and with a conviction that stamped him as one of the best singers on the American concert stage to-day. His voice is of ample range delightful quality, well placed and always in excellent control. His singing left an impression which will linger as one of the most interesting contributions to the musical achievement of the year in this city. His final aria was a model of musical artistry."

Hartford Courant, May 6th, 1925:

"Norman Jolliffe easily carried away the honors. His baritone voice is of good volume and excellently used. He has admirable sense of dramatic values and his singing of "Valentine's Death Song" was finely effective."

THIRTY MEMBERS JOIN THE CHURCH

Omemee Mothers' Day Services Featured By Special Music and Addresses.

OMEMEE, May 14.—Mothers' Day was fittingly observed in the village churches on Sunday when special tributes of love and loyalty were given to the mothers of our land in sermon and song. Mrs. E. H. Mitchell rendered a beautiful solo suitable for the occasion at the morning service in the Presbyterian Church, and the sermon by the pastor was very appropriate to the day. At the Methodist Church the morning service was marked by the reception service in which over thirty new members were received into the church. The pastor delivered an inspiring sermon on the mothers of the Bible. Special Mothers' Day carols were rendered by the choir and at the evening service. Mr. Roy Marshall rendered a solo, entitled, "My Mother's Old Bible is True." A quartette entitled, "Home is Not Home Without Mother," was also rendered by the Misses M. Lowe and L. Parsons and Messrs. F. Lowe and H. Cunningham. The floral decorations consisted of roses, carnations, variegated foliage, flowering balsams and a profusion of wild flowers, which added much to the beauty of the service.

KIWANIANS VISIT BELLEVILLE CLUB

Inter-City Meeting Attended By Contingent From Peterboro Last Night.

An inter-city meeting was held by the Kiwanis Club of Belleville last evening, at which Governor Blake Halliday gave a most interesting address.

Visiting Kiwanians from Kingston, Toronto and Peterborough were also present.

The contingent from Peterborough numbered sixteen, composed of Deputy Lieut. Governor Jack Marshall, C D Cook, President of the local Club, Dr Craig, Vice-President, J A McKone, District President and Messrs. W Welbourne, Herb McCannan, J John, W Fraser, A J Rennels, H Huffman, Alex Dick, J A McNabb, Jack Dewart and Walter Oke.

During the visit President Cook took opportunity of the occasion to say a few words for the Made in Peterborough Fair, which is being held in the interests of the Peterborough Health Asosciation, and was assured of the co-operation of the Bellevile Kiwanians in this worthy object.

NEW COMMISSIONER.

Sir George Lloyd Succeeds Viscount Allenby in Egyptian Post.

LONDON, May 16. — Right Hon. Sir George Lloyd, Unionist Member of Parliament, has been appointed High Commissioner for Egypt. He will succeed Field Marshall Viscount Allenby, who has held the post since 1919.

Sir George began his career as an attachee of the British embassy in Constantinople.

He served during the war in Egypt at Gallipoli, and in Mesopotamia.

Sir George was born in 1879. He married the Hon. Blanche Lascelles, a niece of Viscount Lascelles, who is husband of the Princess Mary.

AVIATOR KILLED.

One of the Best Known Military Flyers Died of Wounds.

RABAT, Morocco, May 16 (Canadian Press)—Commandant Mezergues, one of the best known military aviators has died of wounds received in an engagement at Bibane on Wednesday.

THEATRES

AT THE ROYAL

DO WIVES GET A SQUARE DEAL?

By Agnes Ayres.

Note—Miss Ayres comes to the Royal Theatre on Monday in the Famous Forty-Paramount production, "To-morrow's Love," a fine matrimonial comedy-drama.

Do wives get a square deal?

First the "only man in the world" comes along and frankly admits to the "one girl" that he is just about perfection personified. But, on the other hand, where is the girl who does not assume the role of shrinking violet and let her husband-to-be believe that he is getting the prize of prizes when he weds her?

In my latest picture, "To-morrow's Love," the girl in the story is "sold" on the idea that she is getting the world's champion husband—only to learn, after marriage, that he is only human. "Over-selling" before marriage is one of the big causes of so many divorces.

Because it points out some of the stumbling blocks of wedded happiness, I hope that prospective brides and grooms, and everyone for that matter, will carry home some thoughts that may prove useful in their daily lives.

I read not long ago an article by someone who had an idea that a woman could get along nicely with pots and pans and wear very fetching attire and keep her hands and face looking as if she had just come out of a beauty parlor.

Who ever wrote that doesn't know what he's talking about. I say "he", because I am sure only a man could have written such an article.

Friend husband comes home from a busy day at the office expecting his wife to look like a chorus girl after cooking a square meal and mending a lot of clothes. He grumbles that he didn't marry the "other woman" and she retaliates with she wishes he had. Then the fun begins!

Tell me, now—do wives get a square deal?

Note: The answer's in To-morrow's Love."

COUNTRY STORE NIGHT MONDAY

More prizes and surprises are in store for patrons of the Royal on Monday night. Country Store Night, with its laughs and worth-while gifts, is a welcome added attraction every Monday

BICYCLE CONTEST AT ROYAL DRAWING TO A CLOSE FINISH

The two bicycles—boy's and girl's—supplied by White Cycle and Sports, will be given away to the winners at the matinee on Monday, May 25th.

The contest closes at 10—p.m. on Saturday, May 23rd.

Yesterday (Friday) when this was written, both boys and girls are practically tied. It looks like a close finish.

A prize will also be given to the boy and girl who come second in the contest. The names and standing of the four leaders will be published daily next week, also will be on the screen at the Royal.

AT THE CAPITOL

TWO SHOWS CAPITOL TO-NIGHT; CHARLEY'S AUNT LEAVING TO-DAY

"Charley's Aunt," with Syd Chaplin in the title role, closes its run at the Capitol Theatre to-night.

This is the picturization of the great farce comedy by Brandon Thomas, which, as a play, has been running for thirty-three years and has grossed three million dollars. It deals with the humorous and embarrassing situations which occur when one of the boys at Oxford impersonates another fellow's "Aunt from Brazil, where the nuts come from."

Last night the Capitol was packed to the doors, and all those who came after 8.10 were unable to get in. The management, knowing that to-night's crowd will be bigger, has arranged for two shows, the first starting at 7 o'clock. It is advisable for as many as possible to take advantage of attending the first performance.

NEW SATURDAY EVENING POST STORY FILMED

Frank Lloyd Selects May Edginton Fiction For Latest Picture.

May Edginton's latest short story "Judgment" has been picturized by Frank Lloyd and, featuring Antonio Moreno, Patsy Ruth Miller, Ruth Clifford and David Torrence will be shown at the Capitol theatre starting Monday, under the screen title "Her Husband's Secret."

Miss Edginton is the authoress of "Triumph" and "Secrets" and is well known for her sympathetitc understanding of the finer details of domestic life.

"Judgment," recently published in the Saturday Evening Post, has provided Lloyd, the producer of "The Sea Hawk" and other colorful spectacles, with opportunity to display his ability at handling of finer, more delicate, yet equally powerful and compelling drama. Dealing with a double romance of 1900 and of the present day, the picture unfolds a story of the comparison of parental love and sweetheart days and complications which develop when experience is pitted against youth and romance.

The supporting cast includes Walter McGrail, Phyllis Haver, Frankie Darro, Joseph Girard, Robert Bolder, Harry Lonsdale, Pauline Neff, Margaret Fielding, Frances Teague, E. A. Warren, Anne M. Wilson and Frank Coffyn.

An addition to the orchestral programme at the Capitol Theatre last night, which was much enjoyed by the audience, was the rendition of Mr. Harold Gilbert's new composition, "Jazz up the Band," rendered in snappy, interesting fashion.

Mr. Harold Gilbert's composition "Jazz up the Band" is being repeated by request this afternoon and evening.

ROYAL
FOR MONDAY NEXT ENTERTAINMENT

Make up your mind Today to see Tomorrow's Love the Day after Tomorrow.

ADOLPH ZUKOR and JESSE L. LASKY present
AGNES AYRES

in "Tomorrow's Love"
A Paramount Picture

A Sparkling Comedy of the first year of married life—dedicated to the perfect husband—God rest his soul!

A laugh for every day in the year. A treat for every family in town.

COUNTRY STORE NITE
You know what that means.

TONIGHT ONLY — "Fighting the Flames"
It's a humdinger!

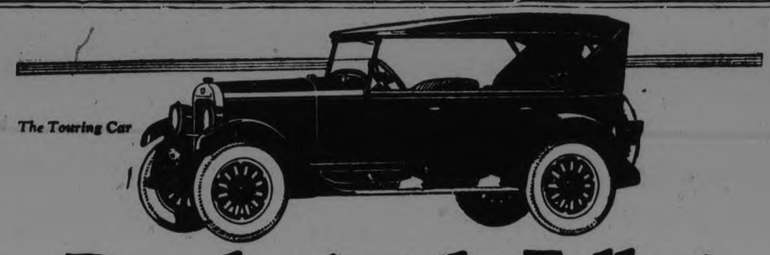

Developing the Fullest Possibilities of the Four

If you will follow the new good Maxwell step by step through the great plants where it is built, you will quickly understand its extraordinary quality.

The new good Maxwell is manufactured almost to the smallest detail in Maxwell's own factories by an organization that has all the resources in mechanical equipment, scientific precision instruments, and trained man power to create superior qualities in any product it sponsors.

The new good Maxwell starts from the engineering department with a definite advantage—a design that is the result of a determined effort to develop as never before all the fullest possibilities of the four.

It is a design that is so far in advance of other fours that only in the new good Maxwell can you get a combination of 58 miles an hour, 5 to 25 miles in 8 seconds, gasoline economy of 30 miles to the gallon and riding qualities finer than any other four ever possessed.

Only with such superiority of design, and only with complete Maxwell manufacturing, can so much better four-cylinder motoring be sold at the new good Maxwell price. We are eager to demonstrate these values to you, so that you, too, will be numbered among the ever-growing army of contented Maxwell owners.

We are pleased to extend the convenience of time payments. Ask about Maxwell's attractive plan. Maxwell dealers and superior Maxwell service everywhere.

14 32 46

LOCAL DEALERS
GILLESPIE'S GARAGE 378 AYLMER ST. Phone 950

PRICES DELIVERED
Touring $1430 Club Sedan $1675
Standard Sedan (4 Door) $1760
Front Bumper, Spare Tire and Cover, Full Balloon Equipment included.

The New Good MAXWELL

ROBT. FAIR & CO. LTD.

It seems quite natural when you think of linens to think of Fairs, as this store has always maintained a reputation for carrying the very highest quality linens procurable anywhere. In line with this policy, the present supply of fine linen is fully up to and, if anything, excels, anything ever shown in the store.

BROWN'S SHAMROCK Trade Mark LINENS

The world's best are all drawn from to keep up our linen stock—BROWN'S SHAMROCK LINEN is one of our leaders, and other Irish linens of quality are the MODEL VILLAGE and OLD BLEACH LINEN CO. Linens.

Other linens on our shelves are the FRENCH CLUNY and FLORENTINE hand-made lace-trimmed and MADEIRA LINENS direct from FUNCHAL. We are always pleased to show our splendid linens.

LATE WANT ADS.

FOR SALE—GOOD MARE SUITABLE for farm work. Must be sold at once. Dominion Express Co. 3d-118-11236

LOST—ON SUNDAY — PEARL AND Amethyst drop ear ring. Finder please leave at Examiner. 3d-118-11235

CARS FOR SALE — BABY GRAND Chevrolet in first class condition; will sell very reasonable. Phone 2023J. 6d-121-11234

15 WHITE LEGHORN; 1 ROOSTER; English Strain, all laying. 127 Smith St. 3d-118-11233

"Y"

PAGEANT PHOTOS FOR SALE

Send them to your friends and Advertise the Big Events of Your City.

173 Simcoe Street

KODAK PEOPLE

For best results, bring, send or mail your Film to

Artcraft STUDIO PETERBOROUGH PHOTOS-FRAMING-PICTURES

BY keeping all of your shoes and all of the family's shoes repaired you'll be putting your best financial foot forward. By sending them here you'll be showing a saving discretion.

Our work gives lasting Satisfaction

ELECTRIC SHOE REPAIRING S. WHATLEY 180 CHARLOTTE ST. PETERBORO

LOCALS

DR. T. P. McCULLOUGH,
Eye, Ear, Nose and Throat Specialist, 166 Brock St. Phone 36W. dtf

LEWIS' BEAUTY PARLOR AND BARBER SHOP
All Kinds of Ladies' Work; Marcels, Shampoos, Manicuring, etc. Phone 228W for appointments. 2d—116—673

PEEL'S GARAGE
Cars overhauled and repaired, cars for hire, moderate charges. Phone 1288J. 225 Lake street. 4d-29, 6, 13, 16-10730

NEW SHEET MUSIC
New arrivals in sheet music, latest song and dance numbers arriving daily at Greene Music Store, Charlotte St. 2d-115

PETERBORO MALE VOICE CHOIR.
Members are reminded of the annual meeting on Monday evening in the G.W.V.A. Hall. Dinner at 6.30.

CARD OF THANKS
Mrs. Mary E. Searight and family desire to thank all their friends and neighbors for the kindnesses shown during their recent bereavement in the sudden death of Mr. Searight.

NEW GASOLINE STATION.
We wish to announce the opening of a New Gasoline Station at 694 Armour Road, near to the Oval. Marathon Hi Test and Motor Oils. Good clean gas, and full measure guaranteed. Your patronage solicited.—W. J. McKnight. 3d-116-1160

ROSES
Roses require proper fertilizer to produce good bloom. We handle the best at 50 cents a package or $4.00 per 100 lbs. Peterboro Floral Co. Phone 1395. 2d—11, 16—582

DO YOU NEED AN ACCOUNTANT?
If you want your books audited or adjusted; if not satisfied with your book-keeping system; if you want your income tax return prepared for this or other years, or want some dispute adjusted. H. K. Middleton. 'Phone 1353, office 302 Charlotte St. dtf

NOTICE.
Court of Revision.
The Municipal Council of the Township of Ennismore will sit as a Court of Revision in the Township Hall, Ennismore, on May the 25th, 1925, at the hour of 10 o'clock in the forenoon.
CHAS. PERDUE.
1d-116-682. Clerk.

BABY PHOTOGRAPHS.
May specials priced much below regular rates at $3.00, $5.25, $7.75 per dozen.
The "Roy Guarantee" of absolute satisfaction with every order.
If you haven't had baby photographed this is your opportunity.
The Roy Studio, 140½ Hunter Street. "The Photographer in your town." 4d-116

GERANIUMS.
Coleus, etc., over 20,000 bedding plants now ready in our newly remodelled greenhouses. Call and see them, priced to attract and encourage a liberal planting. Come to the greenhouses, 436 Water street, and look the stock over. Peterboro Floral Co. 2d-12, 16-601

LAWN MOWERS GROUND AT TAYLOR'S, $1.00 EACH
Called for and returned. Highest class workmanship. We have the machinery for Grinding Lawn Mowers and know how to use it,—that is the point. Phone 109J. Umbrellas repaired and re-covered. Saws filed and set. Cutlery grinding. Wm. Taylor, the Sheffield Cutler, 219 Hunter Street West. TTS

PINAL REHEARSAL.
Symphony Orchestra will have their final rehearsal on Monday evening in the Opera House, the evening previous to the big concert. Consistent hard work has brought the efficency of the organization up to a high standard, and after Tuesday evening, Peterboro citizens are going to be proud to know that such a polished, well balanced and effective orchestra is a genuine "made in Peterboro" product.

CLEAN UP WEEK
Citizens of Peterborough:
It has become a custom, and a good one, to set apart one week each Spring as "Clean Up Week," and this year it has been decided to observe this custom next week, beginning Monday, May 18.
All citizens are requested to join in a united effort to make Peterborough a clean city throughout, by cleaning cellars, lawns, yards and lanes, by using paint where needed and planting flowers and gardens, and the result of this combination for the one purpose will be enhanced beauty and cleanliness in our city, already known for its clean and neat appearance.
Everyone is asked to observe "Clean Up Week," so that no unkempt spots will be left to mar the beauty of the whole.
J. J. TURNER,
Mayor
3d—16, 19, 21—675

TRUTH VERSUS ERROR.
When the gospel of the kingdom to come is preached those who are bound by erroneous creed, cry out, that such preaching is horrible doctrine, calling it second chance, etc. Methinks it is the preaching of Satan's lie, with its addenda, that is horrible doctrine. In the age to come, those who hearken to the voice of the Son of God shall live, and those who refuse to do so shall be utterly cut off. In that glad day of judgment (trial), the Spirit and the Bride shall say Come, and whosoever will let him take the water of life freely. Rev. 22:17. Then shall be fulfilled the prophecy recorded in Acts 3:25; Gen. 12:3; Gen. 22:18; Gen. 26:4; Gen. 28:14. M. T. Butcher
1d116 11222

"Silverware Week"

Our beautiful creations in table and ornamental silver thrill the hearts of women. They express those fine things which never grow old that are as vital today as they were in the forgotten days.
We invite you to see our special display of silverware during Canadian Silverware Week, May 16th to 23rd.
Flatware in 1847 Rogers, Community Plate and Tudor Plate.
Flower Baskets, $8.00 up. Casseroles and Pie Plates. Entre Dishes, etc., etc.

WARNE BROS.
349 George St.
DIAMOND HALL
'Phone 880
Silverware Week—May 16 to 23

ROYAL SCARLET CHAPTER
Will meet Sunday morning at 10 a.m. 1d-116-11232

CAN YOU SWIM ?
Corsan will be at the Y.M.C.A. May 18th to 23rd. Your one big opportunity to learn. 1d-116-686.

"THE ADVENTURES OF GRANDPA"
At Rye's pavilion on Wednesday, May 20th, the three-act comedy, "The Adventures of Grandpa," will be given by members of St. Luke's A.Y.P.A. Programme to commence at 8.15 prompt. Tickets 25 cents. Proceeds are for St. George's church. 2d-16-19-687.

A RECITAL OF POETRY.
By pupils of Mrs. W. McKee Bingham will be given in the hall of the Conservatory of Music, at 8.15 p.m. on Thursday, May 21st. The recital will be followed by a one-act play, "Pierrot and Pierrette." The pupils will be assisted by Miss Edith Tucker, soprano, pupil of Mdlle. Mathilde Blasson, and Miss Margaret Widdess, accompanist. 1d-116-684.

THE SALVATION ARMY.
Meetings will be conducted by Captain Martin on Sunday at 11 a.m., 3 p.m. and 7 p.m.
The Life-saving Scouts and Guards are putting on a special demonstration on Monday night at 8 p.m. This will be a repetition of the one given several months ago.
His Worship the Mayor, J. J. Turner, will preside.
Tickets 25c., in aid of the Self-Denial Fund, 1d-116-685.

TEACHER TRAINING RESULT ANNOUNCED

Class Conducted By Rev. J. D. Richardson Makes Good Showing.

The fololwing is the result of the examinations recently held for the Teacher Training Study Calss of St. James Church. The class was conducted by Rev. J. D. Richardson, M. A., minister of St. James' Church, and the examination is held under the Teacher Training Board of the Religious Educational Council of Canada. Eleven students wrote obtaining the following percentage: Georgina McLackey 90 p.c.; E. Ethel Robson 88 p.c.; Viola Hodson, 85 p.c.; Frances Gillespie 85 p.c.; Doris E. Palmer 84 p.c.; Nina G. Andrus 80 p.c.; Mrs. Geo. Wagar 80 p.c.; Mrs A H Davis 80 p.c.; Edith Wright 73 p.c.; Mary Huston 72 p.c; Donald Rose 64 p.c.

It will readily be seen that the students made a very creditable showing and the result is a credit to them and to their instructor. The subject chosen was "The Teacher's Study of the Life of Christ," and was covered in a course of ten lectures. It is a thre year's course and Rev. Mr. Richardson plans to resume the class in September and the lectures wil cover the second year The course is open for any who may desire to avail themselves of this opportunity.

Around The City.

The firemen received a call at 8.12 this morning to extinguish a blaze in a few packing cases which were piled against a shed. No damage was done.

DIED
McCARTHY.—The death occurred this morning of Mrs. Margaret McCarthy, at Port Arthur. Funeral announcements will be made later.

TO-NIGHT IS THE NIGHT
If you do not feel well there is some reason for it. In nine cases out of ten it is due to your liver. So start tonight and take two Tanol Calomel Tablets or take one before meals and a glass of hot water in the morning to wash all poisons from the system. Calomel, as you know, is the only drug known that acts upon the liver and that is why there has been such wonderful results from the use of it in the new form called Tanol Calomel. Just get a few of these sample tablets from F. C. Webber's Drug Store, Peterborough, and you will be surprised how effective they are. m.-w.s.

FINANCIAL NEWS.

Toronto Mining Weaker In Continued Downturn

TORONTO, May 16 (Canadian Press)—With the exception of Consolidated West, Dome Lake and Larose, the list on the standard mining exchange showed a pronouncedly weaker tendency at the closing session this morning. Stimulated by activity West Dome advanced one and a quarter points at 14½ and Larose a half at 51½. On the weak side Hattie preferred dropped 1½. Teck Hughes 3, Tough Oaks 2, and Keeley 2. The Mining Corporation sold up 14.

Industrials Swing Up In New York Activity

NEW YORK, May 16.—(Canadian Press). — Speculators for advance were in complete control in to-day's brief and active session of the Stock Market, the general industrial list swinging upward under the leadership of Public Utilities. American Waterworks Common, Utah Securities and Virginia Railway and Power sold 5 points above yesterday's final figures. Rails were not as prominent in the upturn, although 'Frisco Common established another new high record. The best gains were recorded in the Motors, Equipments, Steels, Electrical manufacturing and Merchandise issues, particularly by shares of companies which recently have been reporting large earnings. Coppers and Oils lagged behind the rest of the list. Included in the list of 1925. highs were such widely diversified issues as Underwood Typewriter, Julius Kayser Preferred, Eaton Axle and Spring, Virginia Railway and Power and Midland Steel Products.
The closing was strong.
Total sales approximately 300,000 shares changed hands. The stock suffered a recession of ½ to 76 3-4.
Canada Bread also showed signs of improvement, being active and advancing one point at 122. Winnipeg was active but closed unchanged at 45. Atlantic Sugar came to life after several days of idleness, and gained 5-8 to 27. Brazilian closed at 51, a gain of ½ from the last session. C.P.R. had a slight gain of 1-8 to 142½. Twin City also closed unchanged at 64.

Rainy Weather Lowers Chicago Wheat Prices

CHICAGO, May 16. — (Canadian Press). — Rainy weather brought about an early downturn of wheat prices to-day. The moisture extended over a good-sized portion of the wheat belt, and with prevailing cool temperatures, gave encouragement for a better crop outlook, especially as the semi-drought conditions of late through an important section have been causing complaints of spindly growth and shortened stems. Lower quotations at Liverpool to-day than were looked for tended also to weaken values here. Chicago opening prices ½ to 1¾ lower, May 1.67¼ and July 1.50 3-4 to 1.51, were followed by a slight further set-back and then something of a rally.

GENERAL MOTORS DIVIDEND
The Board of Directors of General Motors at their meeting held April 27th, declared, for the second quarter of 1925, a dividend of $1.50 a share on the new common stock, payable June 12th to stock of record May 18, 1925; also quarterly dividends:
7 per cent. Preferred, $1.75 a share
6 per cent. Debenture, $1.50 a share.
6 per cent. Preferred, $1.50 a share
Payable August 1 to stock of record July 13, 1925.

A LINE-O-TYPE.

About Walking

The suggestion has been made that Charlotte and George be made through streets so far as the intersection of the two is concerned, and it seems to observers that there is no other way out of the serious jam that marks every busy hour at this corner.

On Saturday night last the constable on point duty stopped the north and south traffic at one time to allow scores of pedestrians to cross from McDermid and Jury's corner to Pringles' and they were afraid to go because of cars turning. There is no safe moment for pedestrians so long as cars can turn around the policeman off Charlotte on to George north and off George onto Charlotte west—or any other way. In fact it appears to the people most concerned about their own safety—the pedestrians—that it is safer to indulge in the so-called 'jay' walk in the middle of a block than to trust to the caprices of motorists at the corners.

Even at Brock street and George, never touted as a particularly dangerous corner, this may be observed any five minutes in the day. Presumably citizens are to walk straight across from corner to corner. What happens? A car comes north on George and the driver intends to turn at this intersection. He crosses the first so-called 'safe' zone, swings out to get a wider turn, crossing a second 'safe' zone; crosses his third on the north side of Brock, and clips off a little of the fourth at the west side of George.

It seems infinitely safer for the pedestrian to cross midway between George and Water.

It would not be so if the cars went straight through, and obviously the same rule applies at the more congested George and Charlotte.

An hour's observation of the tangled traffic, with pedestrians getting the short end of the advantage, will convince anyone of the urgent need for reform.

Thirty.

OUR BUSINESS
Is mostly with particular Clients. Those wanting the best and knowing our reputation for high-grade work, place their orders here with confidence. If you want a thoroughly well-made Monument, correct in every detail, we would be pleased to hear from you.

ALLAN BROS.
Lindsay Monumental Works, 11 Cambridge St. N., Lindsay. Next Fire Hall. 'Phone 2843.

DOCTORS ON TOUR.

CHICAGO, May 6. — From 300 to 500 physicians from all parts of the country will leave here to-morrow on the interstate post graduate assembly's clinic tour of Canada, the British Isles and France.
The doctors will sail for England from Montreal on May 23.

ALBERTA COAL

Delivery from Cars on Arrival at, per Ton

$13.50 & $14.00

ALSO

All Sizes ANTHRACITE COAL AND COKE

Stove and Nut Size, Per Ton.. $15.00
Egg Size, Per Ton.. $14.50
Pea Size, Per Ton.. $12.25
Coke Per Ton $12.50
Mixed Wood, Per Cord $8.00

McCarthy & Johnston
Dealers in Coal
Phone 96 - 111 Hunter St., East City, Peterborough, Ont.

WILLARD BATTERY SERVICE STATION

All Makes of Batteries Serviced, Recharged and Repaired. | We Are Experts on Generator and Starting Motor Repairs.

"Through Service We Grow."

ADAMS & METCALFE
197 HUNTER STREET WEST. PHONE 266

SEE "Felix the Cat" in His Swimming Stunt at the Capitol—
THEN Learn to Swim That Way at the Y.M.C.A. Next Week
FROM
G. H. CORSAN, International Swimming Expert
MAY 18th TO MAY 23rd

LEAGUE DEFENDED ARMS CONFERENCE

American Proposal Meets With Spirited Opposition From Small Countries.

GENEVA, May 16. — (Canadian Press).—A spirited defence of the League of Nations characterized to-day's session of the International Conference for the Control of the Traffic in Arms and Munitions.
This came during a debate on the United States amendment to divorce the proposed international arms traffic control bureau from the League.
The smaller states represented at the conference through the Spanish and Roumanian delegates declared that the League, although perhaps imperfect, is a going concern, that it "represents the hopes of humanity and that it would be useless to create a new organization which would only hinder the League.

SIMPLE FUNERAL.

Viscount Milner Buried in Sussex—Service By Archbishop of Canterbury.

CANTERBURY, May 16. Brief and simple funeral services for Viscount Milner, the former Secretary of War, were conducted to-day in Canterbury Cathedral, by the Archbishop of Canterbury.
The body was removed later to Salehurst Parish church, Robertsbridge, Sussex, for interment.

SPECIAL
Live Lobster..... 50c
Regular Meal 35c
21 Meal Tickets $6.50
Open—Breakfast, 6 to 8 a.m.
Dinner, 11.30 to 2.
Supper, 5.30 to 7.30.
A la Carte at all hours.
CHEU'S CAFE,
102 Simcoe St. Phone 921
6d—115—579

Why Say It With Flowers?
USE SANITARY ICE
Phone 147
Or Stop Any of our Drivers
Tickets or Contracts

PETERBORO BOAT LIVERY
BY C.P.R. BRIDGE
All New Boats and Canoes
We Sell
THE NEW EVINRUDE
Sport Twin, Latest 1925 Motor Boats, Canoes and Motor Boats Made for Sale
J. B. O'DETTE, Proprietor
4d-9,16,30,6

M
HAIR-DRESSING

The Vogue of the Shingle Calls for Skillful Hair-Cutting

Expert hands can adapt the shingled coiffure to suit almost any type of features but regular attention to hair-trimming is essential if you would have perfect results. Lines of head and face studied by Madame Merriam.

THE MERRIAM HYGENIC BEAUTY PARLORS
313 GEORGE STREET
PETERBORO
Phone appointment 1182.

BOY DROWNED.

POWASSAN, Ont., May 16. — Arnold Gomoll, 13 years of age, son of Paul Gomoll, contractor of Powassan, was drowned this morning while fishing at Chapman's Chute on the South River, near Nipissing Village.

OBITUARY

MRS. ELLEN KYLIE
Keene, May 16 (Special to The Examiner). — The death occurred just before noon today of Mrs. Ellen Kylie of Keene, R.R. 2. Funeral announcements will be made later.

Phone Johnny-on-the-Spot for Coal—703

We're still waiting to hear from you. How many tons do you want of our high charactered coal?

Anthracite.	Ton
Egg	$14.50
Stove	$15.00
Nut	$15.00
Pea	$12.25
Coke	$12.50

HODGSON BROS.
Dalhousie and Bethune

ALEXANDER & HALL ELECTRICIANS
Before decorating is the time to install Plugs, Wall Lights and Switches
We do all classes of Electrical work. Charges reasonable.
W. GORDON HALL. 'Phone 1463W

SPORTING GOODS
Fishing Tackle,
Lawn Mowers Sharpened and Repaired
ASHBY'S BICYCLE SHOP
200 Rubidge St. 'Phone 546

25c. TAXI
DAY OR NIGHT
Courteous Service
Phone 752. A. T. FONTAINE

Fowler's Optical Parlors
Established 20 years. Oldest in the city, with almost 50,000 pleased patrons. We guarantee satisfaction.
A. A. FOWLER
PHM.B., TORONTO UNIVERSITY
EYESIGHT SPECIALIST
373 GEORGE ST.

CHIROPRACTOR
M. C. GOODWIN
D.C. Ph. C.
Palmer Graduate,
100-108 Barrie Building.
Lady Attendant. Phone 431.
Hours 10-12 a.m., 2-4 and 7-8 p.m.
Office closed Tuesday evening, also Thursday afternoon and evening.

Foot Troubles
Scientifically treated. We specialize in Fallen Arches, Nail Diseases Arthritis, Corns Warts, Verruca & C all troublesome foot conditions
DR. N. D. FOOTE
Chiropodist and Foot Specialist,
107 BARRIE BLDG.,
PHONE 1730W.
Hours—8.30-12, 2-5.30.
Evenings by appointment.

VISIT
W. LAWSON'S
PIANO SHOW ROOM
144 Hunter Street.

CANADIAN COAL FROM ALBERTA

We select one of the largest selling coals in the West. Why? Guaranteed free from rock or bone, low in ash and moisture, free from clinkers. Suitable for furnace, stove or fireplace.
Price $13.50 per ton

CANADIAN COKE FROM HAMILTON

We select this coke. Why? Our customers are more than pleased with the quality. It's a new Canadian industry. They make good coke that settles it.
Price $12.50 per ton

IF YOU WANT CANADIAN FUEL FOR THIS WINTER ORDER NOW. ALBERTA COAL WILL ONLY MOVE AT SPECIAL RATES IN EARLY SUMMER AND CANADIAN COKE IS SO GOOD THERE IS NO SURPLUS IN FALL OR WINTER.
We have our high grade double screened Anthracite in all sizes for prompt delivery at present low summer prices.

W. SCOTT CO.
EAST CITY - - PHONE 264W

ANNOUNCEMENT
TheSpringville Garage
is Now Open for Business, with a Complete Line of Auto Accessories, British-American Gas, Oils, Greases, Batteries; also Battery Repairing, Cylinder Grinding, Valves Ground While You Wait, by the Model "G" Jobborn Grinder.
Our Motto is Service and Satisfaction. Give Us a Trial and be convinced.
SPRINGVILLE GARAGE
G. J. BIGELOW, Proprietor.
Phone, Day or Night, 522, Ring 23.
3d—9, 11,16

"It's confidence that does it."
Baby Chick Feed
The feed that gives results from the start and keeps the little fellows growing..... 4 lbs., 25c.
25 lbs.—$1.25. 100 lbs.—$4.00.
SPECIAL SCRATCH FEED
This is the feed that brings the eggs and keeps the layers in health. Economical in price..... 100 lbs., $2.75
REINDEER FLOUR
Only place in town to buy Reindeer, while our supply lasts—98 lb. bag for..... $5.25

PORTER S. WHITE CO.
1960-1961 - 334 George St.

ANTONIO MARENO
PATSY RUTH MILLER
IN
Her Husband's Secret
CAPITOL—TONIGHT

The Evening Examiner

PROBABILITIES
Lower Lakes and Georgian Bay—Moderate to fresh west and south west winds; fine today and Tuesday, Becoming Warmer.

VOL. LVI., No. 116 PETERBOROUGH, MONDAY, MAY 18, 1925 PRICE THREE CENTS

TOMORROW NIGHT SYMPHONY ORCHESTRA GRAND ANNUAL CONCERT GRAND OPERA HOUSE

Assisting Artists—NORMAN JOLLIFFE, Bass Baritone of New York, LEO SMITH, Cellist, Toronto

EAST HASTINGS OTTAWA MEMBER DIES SUDDENLY

T. H. Thompson, M.P., Stricken Saturday and Passed Away Sunday in Madoc.

IN DAIRY INDUSTRY

Known Locally and Throughout Central Ontario District.

Thomas H. Thompson, member of the Federal Parliament for East Hastings in three consecutive terms, died suddenly at his home in Madoc Sunday morning from a complication of heart trouble, acute indigestion and congestion of the lungs. He was 58 years old.

On Saturday morning he apparently hurt himself while cranking his car preparatory to a trip to Belleville, where he was to attend a meeting of the cheese board. After covering about half a mile of the road he was compelled to return home, where he collapsed. During the day he partly recovered, but in the evening he was again stricken, and passed away at four o'clock Sunday morning.

Mr. Thompson was in the cheese business for many years, first as a maker, then instructor and later as buyer. He was well known in the dairy industry of Central Ontario. Not only in business, but also in municipal, political and fraternal affairs he had been a prominent figure. He had served as Reeve of Madoc, Warden of Hastings county, also as a director of the Eastern Ontario Dairymen's Association, and he was a Past Grand Master of the Black Knights of Eastern Ontario. He had been signally honored by the riding he represented and as a staunch Conservative had enjoyed the fullest confidence of his party.

Mrs. Thompson and two daughters are the surviving members of his family, together with four brothers, two in Stirling, one in Prince Edward and one in California, and two sisters, one in Western Canada and the other in Madoc. The funeral will take place at Madoc on Tuesday at 2.30 p.m.

Second Vacancy in House.

OTTAWA, May 17.—The death of Thomas H. Thompson, Conservative member of Parliament for East Hastings, Ont., at Madoc today, creates the second vacancy in the House of Commons. The other vacant seat is Campton, Que., where a by-election has been necessitated by the recent death of Aylmer D. Hunt, Liberal M.P.

EARL OF YPRES IMPROVES.

LONDON, May 18. — The Earl of Ypres, formerly Field Marshal Sir John French, who in March underwent an operation, had recovered sufficiently Saturday to be removed in an ambulance from the hospital to his Kent residence, Deal Castle. The patient stood the journey home well.

FOUR CHINESE POISONED

VANCOUVER, B.C., May 18—Four Chinamen are dead from poisoning at a cannery near Alert Bay, several miles north of this city, according to word received here.

United States' Request Ignored By Newspapers

PARIS, May 18 (Canadian Press).—The request of United States for the settlement of war debts is ignored with striking unanimity by the principal morning newspapers, but The Excelsior leads a few of the smaller political organs in criticising the Washington Government for presenting its bill, "when France is floundering in a grave financial crisis." L'Action Francaise says: "The Anglo Saxons are demanding billions that not only risk giving the death blow to our finances but also make our cup of bitterness run over."

FIRE DESTROYED FARM ANIMALS AND MACHINERY

Robert Cleugh, of Seymour Township, Lost Fifteen Cows and Four Horses.

CAUSE UNKNOWN.

Insurance is $12,000, But Will Cover Only Part of the Loss.

BURNBRAE, May 18. — Fire of unknown origin destroyed the barn of Robert Cleugh, concession 8, Seymour township, at 2.00 o'clock Sunday morning, and seriously threatened the dwelling house. A house used for a hired man was also destroyed, but as there was no hired man working on the farm at the time the house was vacant. Fifteen head of cattle and four horses were lost and a number of farm implements were destroyed.

The fire was first noticed by Mr. Cleugh, who was awakened by the reflection of the flames. The neighbors were summoned and a bucket brigade was quickly formed, but the flames had obtained too great a hold on the barn and the house for anything to be saved. A woodshed containing a considerable quantity of wood was destroyed but most of the season's wood was still piled outside and was saved by pouring water over the pile.

The wind was blowing directly from the burning building to the house but the rain of Saturday night had left the roof very wet and sparks did not gain any hold on the roof. The house is built of stone, and with the wet shingles, is practically fireproof.

Insurance to the amount of $12,000 was carried on the barn and its contents but the loss will be much more than this. The prompt action of about forty of the neighbors in turning out saved the loss of a huge woodpile, contining the winter's cut of wood, and provided a measure of safety if the flames had reached the house. The barn and hired man's house were to far gone when the fire was noticed.

The cause of the fire is wrapped in mystery. It might have been caused by spontaneous combustion, or by a spark from a match or lantern, but the fire was so far advanced at the time of discovery that no opinion could be formed.

STRICKEN AT MOVIES

MINNEAPOLIS, Minn., May 18—A. E. Currie, 45 years of age, believed to be of Winnipeg, died Saturday at the General Hospital shortly after he was taken ill while watching a performance at a motion picture theatre here.

LAME PRISONER GAINS LIBERTY CLIMBING WALL

Escaped From Local Jail Sunday Afternoon After Obtaining Own Clothes.

SIX MONTHS' TERM

Recaptured This Morning at Marmora—Was Convicted of Fraud.

Isaac Mitchell Sellyeh broke out of the Peterborough Jail yesterday afternoon, despite the handicap of a withered leg, and made his getaway. Jailer H. Nesbitt was at the police station at five o'clock to report the missing member of his flock.

He was recaptured at Marmora this morning by Hugh Gillen, chief of police there.

Detective Sergeant W. Meagher and Detective W. Carey will bring Sellyeh to Peterborough this afternoon.

Sellyeh was convicted a few weeks ago of fraud and theft in passing bad cheques on Messrs. Cherny and Atkins, and sentenced to six months in jail. Yesterday the monotony of the life evidently palled on him and he broke his way out of the bastile.

As reported Sellyeh made his way out of his cell and reached the reception room where prisoners are welcomed to Mr. Nesbitt's castle.

Here he obtained keys which gave access to the store room, where he recovered his clothes, and obtained a rope. Then audaciously, he trespassed on the women's cell, where he fastened one end of the rope and threw the other over a wall at the north end of the jail. Then he slid down to freedom.

All of this was, according to the jailer, done in broad daylight, sometime after dinner yesterday.

Is Handicapped.

The escaped man is handicapped by a withered right limb only half of his foot remaining. He walks with a distinct limp. He is believed to be wearing a brown suit and a brown hat, and has an Indian cast of features, being thick lipped and heavy faced. Calls were hurriedly sent out by the police to Campbellford, Cobourg, Port Hope, Lindsay, Lakefield and other towns through which he would be compelled to pass in making his escape from the city, and a close watch was instituted.

It is said that he was previously convicted of stealing a car at Marmora. Other police were patiently awaiting his release from custody here that they might try himon charges on their own account.

Henderson Nesbitt, the jailer, is much worried by the occurrence. He had his prisoner securely locked up at noon yesterday, he says, and does not understand how the man made so clean an escape.

LOCAL GIRL WAS SERIOUSLY HURT

Miss Edna Pammett Suffers Broken Thigh in Motor Accident.

NEAR ROSSMOUNT

Miss Edna Pammett, 228 Carlisle avenue, sustained very painful injuries about 2.00 p.m. Saturday when a motor car in which she was riding hit a post on the Provincial Highway near Rossmount. Miss Pammett was rushed to Nicholls Hospital in Comstock's ambulance and attended by Doctors Eastwood and Cameron, who discovered that her left thigh was fractured.

The accident was peculiar, in that Miss Pammett and the other occupants of the car were not thrown out, but Miss Pammett received her injuries from the force of the blow with which the car was stopped.

TEMPTATION OF ADAM.

"WHY DID GOD PERMIT MAN TO BE TEMPTED WHEN HE KNEW THAT IT INVOLVED THE POSSIBILITY OF THE FALL?" THIS INTERESTING SUBJECT WILL BE DISCUSSED TO-NIGHT IN ST. PAUL'S PRESBYTERIAN CHURCH, AT EIGHT O'CLOCK, BY REV. WM. ALLEN, OF NEW YORK, IN THE SPECIAL ANNIVERSARY SERVICES WHICH ARE TO BE CONTINUED THIS WEEK. TO-MORROW EVENING MR. ALLAN WILL DEAL WITH THE COMPANION SUBJECT: "WHAT WOULD HAVE BEEN THE RESULT FOR THE RACE IF, WHEN TEMPTED, MAN HAD NOT SINNED?" YOU ARE CORDIALLY INVITED TO ATTEND THESE SERVICES.
1d-117-696

Italy To Increase Grant To Prince If He Marries

ROME, May 18.—The annual allowance by the Italian Government to Crown Prince Humbert will be increased by 1,000,000 lire if he marries, Premier Mussolini proposed Saturday in a bill he introduced in Parliament.

The bill provides an annual allowance of 2,000,000 lire for the Crown Prince, and specifies that this shall be increased to 3,000,000 lire if he takes unto himself a wife.

The par value of a lira is about 24 cents. Its present exchange value is between 4 and 5 cents.

BULGARIA HAS TROUBLE WITH RAIDING BANDS

Activities Said to be For Political Motives, Not Robbery.

FURTHER UNREST.

Prospect of Overcoming the Disorder is Not Very Encouraging.

LONDON, May 18 (Canadian Press).—Bulgaria's troubles are continuing, despatches reaching London reporting further unrest, with bands of raiders pillaging villages in the central part of the country. Their activities are said to be for political motives, and the government's action in sending a large number of troops to cope with their is taken here to indicate that they have further aims than robbery.

As it is understood Bulgaria will not be allowed to maintain beyond May 31 the extra troops she was permitted to raise to cope with her troubles, the prospect of overcoming the disorder is not regarded here as very encouraging.

Arms Captured.

SOFIA, Bulgaria, May 18 (Canadian Press). — Recrudescence of Communist activities has been noticed in the last few days. Several armed bands composed of desperate men, all good marksmen, are harrassing the countryside in central Bulgaria. They operate only at night and thus have eluded police and troops sent after them.

Several stores of explosives and arms have been discovered.

LONDON, May 18. — It is learned in official circles that the British government, in agreement with other allies does not feel inclined to authorize the retention beyond May 31, of the excess troops which Bulgaria was allowed to raise to care for the recent disorders in that country.

100,000 AT WEMBLEY

Perfect Weather Brought Out Crowd on Saturday.

LONDON, May 18. — (Canadian Press).—Almost 100,000 people visited the British Empire Exhibition at Wembley Saturday. The attendance at the big Fair since the opening on May 6 has been about the same as the attendance for the same period last year. Beautiful sunshine has been largely responsible for attracting the people Wembleywards, and just now the weather in England is perfect, but as usual a change is predicted as imminent.

Two Britons, Like American, Stop King and Shake Hands

LONDON, May 18.—(Associated Press.)—The recent incident at the Wembley Exhibition wherein an American shook hands with the King has proved infectious.

The King and Queen, the Crown Prince of Norway and other guests Saturday paid another visit to the exhibition, and were proceeding around the grounds on the miniature railway when two of the King's own legal subjects thrust themselves successfully through the cheering crowds and grasped the Sovereign's hand.

Although there were many protests from the crowd at this behaviour, the King graciously reciprocated the greetings.

The police, thinking then that the royal good nature had been sufficiently demonstrated, took steps to prevent further intrusions.

UNITED STATES ISSUES HINT TO DEBTOR NATIONS

"Pointed Suggestion" By Washington That Time Has Arrived For Settlement.

NOT A DEMAND.

Exchanges Expected in Regard to Obligations of Nine European Nations.

WASHINGTON, May 18. — Nine of the foreign Governments which borrowed from the United States during the World War and subsequent to the armistice have received more or less pointed suggestions from this Government that the time seems to have arrived when concrete negotiations looking to debt adjustment are in order.

Great Britain, Hungary, Finland, Lithuania, and Poland have completed funding arrangements with the Debt Commission, a body created by Act of Congress. The nine nations which in effect are now being called upon to follow the example of these five nations are France, Italy, Belgium, Greece, Roumania, Czechoslovakia, the Kingdom of the Serbs, Croats and Slovenes, otherwise Yugoslavia, Esthonia and Latvia.

Russia, Armenia and Liberia, the other wartime debtor nations, do not figure in the present effort to produce an adjustment of indebtedness.

In confirming Saturday the fact that steps had been taken toward debt settlements, Administration officials were careful to point out that there has been no move having the color or suggestion of a peremptory demand.

Our Envoys Act For Debt Board.

According to officials, the State Department is conducting exchanges on the subject through its Ambassadors and Ministers in the capitals of the nations affected and the function of our diplomatic representatives is merely to carry out the wishes of the Debt Commission.

While one statement made in an authoritative quarter Saturday was interpreted as meaning that this Government had sent a circular note to the nine debtor nations, expressing its conclusion that the time had arrived for definite funding operations, the fact appears to be that the procedure has not taken on such a form, suggestive of a demand, but has been definite enough, in the representations made by our diplomatic officers, to show that this Government believes that a more concrete basis for discussing war time and post-war debts should be reached.

In what has been said by our Ambassadors and Ministers under their instructions there is no suggestion that the Government desires to force payment. Every consideration is being shown for the financial and economic distress of the debtor countries affected, and the debtor nations hove been so given to understand in an informed way.

At the same time it is clear that, however informally the Government is proceeding, it is seeking to impress upon the allied debtors that it expects some exchanges with reference to debt adjustment to take a definite turn.

Previous information has been interpreted as meaning that the tentative effort at debt adjustment has been directed largely or exclusively to France. It now appears from what was disclosed Saturday that all the debtor countries, with the exception of Russia, Armenia, whose national status is not well defined, and Liberia, are included in the new policy of the Coolidge Administration to seek a concrete arrangement aimed to insure an ultimate refund of borrowed moneys.

Policy Change In Taking Initiative.

An important aspect of the policy lies in the fact that heretofore the Debt Commission and the Government have proceeded along the line of waiting for debtor nations to make proposals for debt settlement, but now have concluded that the time for waiting for foreign initiative has passed.

The Government has reason to put faith in press reports from Paris that the French Government is considering the sending of a commission to this country to negotiate an adjustment for funding French governmental indebtedness to the United States.

WEATHER

The rainfall Saturday evening was fairly heavy, .45 of an inch falling. There was frost again this morning (18th of May), the temperature dropping to 30 degrees dusing the night, 2 degrees below the freezing point. In addition there was a heavy white frost. This morning makes six occasions the temperature has gone below freezing this month, and about a dozen times there has been white frost. It is hardly necessary to say that this is something unusual.—W.P.

Dorothy Anthony Wins Prize Shetland Pony

"Miss David," the little Shetland pony that formed the prize in the Capitol Theatre contest, which closed on Friday evening of last week, fell to the lot of Dorothy Anthony, small daughter of Mr. and Mrs. Louis Anthony, 322 Water Street. Dorothy polled votes totalling 1,607,000. Marion Stacey, daughter of Mr. and Mrs. W. J. Stacey, 209 Maitland Avenue, came second, with a total vote of 1,119,000.

The pony was presented to Dorothy on the Capitol stage at the Saturday matinee.

PRINCE RESTING BESIDE THE SEA

Has Spent Several Quiet Days at Port Alfred, South Africa.

MOVES ON TO-NIGHT.

PORT ALFRED, South Africa, May 18.—The Prince of Wales has spent a couple of quiet and comparatively restful days at this popular seaside resort, which has few visitors at the present season. He has played golf and motored and enjoyed a little dancing and other amusements. The Prince will remain here until this evening and then return to Grahamstown, when he will resume his official visits in that neighborhood.

The Prince yesterday expressed himself as glad that he had had an opportunity for rest amid the beautiful surroundings of Port Alfred after the past strenuous days of his tour.

BOY FOUND IN SCUGOG RIVER

Body of Charlie Hodges Discovered in Scugog River This Morning.

MISSING TWO WEEKS.

LINDSAY, May 18—The body of Charlie Hodges, who has been missing since Monday, May 4th, was found this morning about eight o'clock in the Scugog River, just below Horns Woollen Mills.

43 MINERS DIE IN EXPLOSION

Heroic Work By Rescuers in German Tragedy—27 Injured.

RESCUE WOUNDED.

DORSTFELD, Germany, May 18 (Canadian Press).—The number of known dead in the mine explosion here on Saturday has now reached 43, with 27 injured.

The work of the trapped miners' comrades in recovering dead bodies and rescuing the wounded constitutes one of the heroic pages in the mining history of these regions.

The approach to the victims was both difficult and dangerous. Oxygen apparatus could not be carried on the backs of the rescuers but had to be dragged with difficulty through narrow passages. Many in the rescue expeditions were overcome by poisonous gasses, but their places were heroically taken by others.

Many of the rescuers worked 24 hours continuously.

RUMMAGE SALE.
TUESDAY, MAY 12TH, BEGINNING AT 1 O'CLOCK. MRS. LINTON, 7 MONAGHAN ROAD. TAKE C.G.E. CAR. 1d117 688

GREEN'S GARAGE.
FOR RELIABLE SERVICE AT REASONABLE PRICES BRING YOUR CAR TO G. WALTER GREEN COMPANY, LTD. PHONE 92. 6d122 690

FATHER OF SEVEN DROWNED LAST EVENING BELOW THE "LOCKS" DAM; FELL FROM STONE WHILE FISHING

James E. Herron, Garage Mechanic, Swept by Swift Current Into Deep Water.

IN SIGHT OF MANY

Attempts at Rescue Hampered by Lack of Life-saving Equipment.

James E. Herron, 44, was drowned at Peterborough lock at 7.45 o'clock last night when he fell from a stone while fishing. He resided at 552 Bethune street, having recently moved there from 280½ McDonnel street, and was employed as a mechanic in the A. Brown and Co. garage on Water street. Previously he had been a blacksmith, and was employed as spring expert with Fitzgerald and Co.

The tragedly is specially sad because of the large family that survives. There are seven children, the oldest of whom is 15 years. Mrs. Herron, who was taken to the scene of the fatality last night, had seen her husband only a short time before.

The victim was fishing from a rock at the east end of the dam, where the bank shelves gradually, water being only two feet deep some distance from the shore. There is a powerful eddy, however, and this carried the unfortunate man quickly outward. He was wearing his overcoat, and this hampered his swimming athough he was, his wife said, a strong swimmer. After circling in the fifty-foot eddy twice, he was carried into the strong current from the sluice and swept downstream away from possible help.

Many Witnesses.

There were fully fifty men fishing from the east and west banks of the river and from the pier near the west shore, and a general rush was made to give assistance. Henry Gordon, a lock man, seized a pole used for handing logs, and tried with this to reach Herron. He succeeded in touching the drowning man, but could not fasten the pole in his clothing. Mr. Campbell, 74 Ware street, threw a hook which touched Herron's clothes but failed to catch. Everything possible was done with the equipment at hand, and had the current whirled the victim around again, or had he been able to grasp the pole or rope, his life would undoubtedly have been saved. A punt was hurriedly pushed across the current at the end of the pier, but its occupants were unable to help, Herron having been sucked under the surface of the water.

Grapple Iron Lost.

The police were promptly at the spot and endeavoured with grappling irons to locate the body, while the firemen stood by at the fire station ready to rush the pulmotor into action, but at half past nine darkness compelled searchers to cease work. The current made attempts at searching close to the dam dangerous, and when the iron caught under the rock the rope was broken. The drowned man's hat was recovered from the water.

Adrift On Lake.

James Herron was one of four men who were adrift on the lake all night in a snowstorm recently when their motor boat engine stalled. A that time they had a terrible experience.

The body has not been recovered

Mother Sees Little Son Crushed By Automobile

MONTREAL, May 18 — (Canadian Press).—While his mother watched him playing in front of his home, Leon Pare, aged three years, stepped from the sidewalk and was almost instantly killed by an automobile here on Saturday afternoon.

The driver of the car did not stop after the accident but was later located and will appear at the coroner's inquest today.

FRENCH TROOPS RELIEVED POSTS AND MADE GAINS

Riffs Used Artillery, But Their Firing Was Very Erratic.

HEROIC GARRISON.

Only Forty Men Left In One Fort When Relief Arrived.

PARIS, May 18.—(United Press). — French troops under General Freydenberg, after sharp fighting, succeeded in relieving the pressed outpost at Boutoumeur, said the official communique on the Riffian struggle.

The Riffs used field artillery, but their firing was erratic. On the eastern front Riffian reinforcements were reported to have come up while on the western line, General Colombat had reached El Klaa Sless.

The new French gain followed Colombat's success in releasing the blockade of the Senegaleze garrison at Alouez, which for a fortnight had held out against onslaughts of the Riff tribesmen.

Heroic Defence.

The story of Alouez's defence is a tale of heroism against odds. Captain Duboin and his handful of Senegaleze kept off the maddened Riffs until their supplies and munitions ran low. Then Duboin communicated to the oncoming relief forces that haste was needed or otherwise "we shall die to the last man."

Aeroplanes dramatically dropped war medals to the brave two score defenders, whereupon Duboin laconically flashed back his thanks, adding: "What we need is grenades."

They came along with Colombat's men, and to-day Duboin and the faithful blacks adorned with the hero medals of the French army are listed as men worthy to rank with their heroic brothers of the world war.

STOCK FOR EMPLOYEES

Distribution of $500,000 Worth by Imperial Oil Company.

REGINA, Sask., May 18.—(Canadian Press).—More than $500,000 worth of Imperial Oil Company of Canada stock was distributed among the employees of the concern working in Regina and surrounding district Friday night at the Community Hall at the Regina plant, when 165 employees assembled to reap the reward of five years' saving under the co-operative trust scheme adopted by the company. Men and women received shares varying in number from 10 to 500.

YOUR CHILDREN'S EYES.
The class-room of to-day makes greater demands upon the students' eyes than ever before. Are you sure that your child is not handicapped by the need of glasses? This is a vital matter which should not be neglected. See W. H. Lacey, Optometrist, 410 George Street. 'Phone 1160.

APRIL RAILWAY ACCIDENTS 15(

13 Persons Killed and 199 Injured on Canadian Lines.

OTTAWA, May 18.—(Canadian Press).—The total number of accidents reported on Canadian railways for the month of April to the return just issued by the Board of Railway Commissioners is 15[illegible] involving the death of 13 people and injuries to 199. Of the killed one was a passenger, one an employee, and eleven "others."

There were nine crossing accidents resulting in two persons being killed and five injured. Six of the nine crossings were classified as unprotected.

RIDING LESSONS GIVEN.
LADIES GIVEN SPECIAL ATTENTION. TERMS MODERATE. APPLY 558 HOMEWOOD AVENUE. PHONE 1258. 3d117 6[illegible]

FOR SALE—CHEAP, 60 HEAVY WOOL OIL BARRELS; GOOD CONDITION; CLEAN. CANADIAN WOOLLENS LTD. PHONE 1418. 3d117 67

SEE CORSAN SWIM
AT THE
Y.W.C.A. Pool, Simcoe St.
TONIGHT AT 8.15
LEARN TO SWIM CAMPAIGN FOR MEN AND BOYS AT THE Y.M.C.A. ALL THIS WEEK

Made-in-Peterboro Bulletin.

NO. 1 PETERBORO, ONT. NO CENTS

To the Citizens of Peterborough:

For the next two weeks in this space it will be the endeavor of the Advertising Committee of the Made-in-Peterborough Fair project to "sell you" the idea and the practical worth of whole-heartedly supporting this event, from the different angles that should interest every citizen.

First.—From the standpoint of knowing your own City, its diversified manufacturing plants, and their products. A study of the output of Peterborough plants will convince every visitor to the Fair that as a manufacturing centre Peterborough stands as high in quality of product as any point in the Dominion or on the Continent.

Second.—From the fact that the good work of the Peterborough Health Association would be badly crippled or practically done away with if some $2,000.00 net or more is not realized from the affair which is taking the place of the Motor Show that was conducted for some years back for a similar purpose.

Third—That as a community and district enterprise, it is worth while. Some three hundred or more men and women of all walks of life are organized and working to make it a success. The farming community in this work, as in all such worthy objects, is deeply interested, and the getting together of urban and rural citizens on the everyday problems of life is good for this or any other community.

Through inter-city relations of Kiwanians, Rotarians, Fair Boards, and such organizations, citizens in Lindsay, Cobourg, Oshawa, Port Hope, Campbellford, Belleville and the smaller towns and villages are already giving aid on this, as they have on other occasions, for the good of the cause.

Fourth.—That you will get full value for every dollar you spend. The Entertainment Committee will tell you of the good time you will have, as well as its educational value. And last, but not least, the saisfaction you will have of knowing that, in some way, your support of the Made-in-Peterborough Fair has contributed to the health and pleasure of some little tot who, without this aid, might be deprived of the benefits of the work of the Peterborough Health Association during the coming months.

LIVE STOCK FOR SALE

FOR SALE—TEN PIGS JUST WEANed. Phone 992 r 23. 3d-118-11237

RAILWAY TIME TABLES.

CANADIAN NATIONAL RAILWAY
All Trains Daily Except Sunday.
Corrected to date.)

No. 91—7.10 a.m., for Lindsay and Toronto.
No. 96—8.10 a.m., for Port Hope and Toronto, Montreal, Halifax and Portland, Me.
No. 93—8.20 a.m., for Lindsay, Blackwater, Junction, Orillia, Midland, North Bay and Toronto.
No. 98—8.25 a.m., for Hastings, Campbellford, Belleville and points on the main line east.
No. 371—8.30 a.m. for Lakefield.
No. 92—12.00 noon for Lindsay, Port Hope, Ottawa, Toronto, Buffalo, New York and Philadelphia making connections with the International Limited for London, Detroit, and Chicago.
No. 100—12.15 p.m., for Hastings, Campbellford, Belleville and Ottawa.
No. 373—12.05 p.m. for Lakefield.
No. 95—5.34 p.m., for Lindsay, Orillia, Midland, North Bay and Toronto.
No. 99—8.19 p.m. for Lindsay.
No. 94—9.10 p.m., for Port Hope, Montreal and Boston. Halifax, and Portland, Carries sleeper for Montreal.

CANADIAN PACIFIC RAILWAY.
(Corrected to date.)
GOING EAST—
12.05 p.m.—Norwood, Havelock, Bonarlaw, Tweed, Perth, Smith's Falls, Kingston, Ottawa, Montreal and intermediate points daily. On Sunday this train proceed east only as far as Havelock.
8.20 p.m.—Indian River, Norwood, Havelock and Tweed. Daily except Sunday.
11.55 p.m.—Havelock, Tweed, Kingston, Perth, Smith's Falls, Montreal, St. John, Boston and New York. Daily except Saturday.
12.55 a.m.—Havelock, Tweed, Kingston, Perth, Smith's Falls, Ottawa.
GOING WEST—
4.25 a.m.—Myrtle, Toronto, Guelph, Goderich Hamilton, Galt, Woodstock, St. Thomas, London, Chatham, Detroit, Chicago and New York. Daily.
6.00 a.m.—Toronto (Yonge street) Owen Sound, Teeswater and intermediate points. Daily except Sunday.
7.30 a.m.—Toronto, Hamilton, Brantford, Buffalo, Rochester, Boston, New York, Galt, Woodstock, London, Chatham, Detroit and intermediate points between Peterboro and Toronto. Daily except Sunday.
9.35 a.m.—Bethany, Lindsay, Orillia, Port McNicol and intermediate points. Daily except Sunday.
3.35 p.m.—Toronto, Hamilton, Brantford, Buffalo, New York, Galt, Woodstock, London, Windsor, Detroit, Chicago and intermediate points between Peterboro and Toronto. Daily.
6.50 p.m.—Lindsay, Toronto and intermediate points. Daily except Sunday.

MEDICAL.

DR. BUCHANAN, F.R.C.S., Edinburgh M.R.C.S., Eng., L.R.C.P., London, Eye, Ear, Nose and Throat Specialist. Hours 9-11, 2-4 p.m., and 7-8 p.m. 'Phone 519. Office, corner Water and Murray streets.

DR. C. C. CRAGG— Eye, Ear, Nose and Throat Specialist. Office 295 Charlotte street, formerly occupied by Dr. Neal. Hours—9-11 a.m., 2-4 p.m., 7-8.30 p.m. Telephone: House 980J. Office 2185.

BARRISTERS AND SOLICITORS

J. W. REID—Barrister, Solicitor, etc. Successor to A. E. Dixon. .397 1-2 George street. 'Phone 620.

GORDON & O'BRIEN — Barristers, Solicitors, Notaries. Money to loan on easy terms. Special attention to Patents and Trade Marks. Phone 219. G. N. Gordon, K.C., M.P., J. A. O'Brien. Mr. Gordon will be in his office every Saturday during the Session.

S. T. MEDD—Barrister, Solicitor, Notary. Office over the Dominion Bank, corner of George and Simcoe streets. Telephone No. 23. Private funds to loan at current rates upon easy terms.

O'CONNELL & CORKERY—Barristers, Solicitors and Notaries. Money to loan at the lowest current rates of interest. Daniel O'Connell, John R. Corkery, Hunter street, two doors west of the Post Office.

DUMBLE & JOHNSTON—Barristers, Solicitors, etc. Office, over the Toronto Savings and Loan Company, George Street. D. W. Dumble, K.C., W. Johnson.

R. R. HALL—Barrister, Solicitor, etc. Peterboro, Ont. Office, corner of Hunter and Water streets, over the Canadian Bank of Commerce. Trust Funds to loan on easy terms of payment.

JAMES FORDYCE STRICKLAND—Barrister, Solicitor, Notary Public. Peterboro. Phone 191. Money to loan. 375 Water street.

WILFRID F. HUYCKE, Barrister, Solicitor, Notary Public. 395 Water street. Telephone 239.

PECK, KERR & McELDERRY, Barristers, Solicitors and Notaries, Office, Water street, Peterboro. Money to loan at the lowest current rates of interest. Telephone 1950. E. A. Peck, F. D. Kerr, K. C., V. J. McElderry.

F. T. WEBSTER, Ontario Land Surveyor, Registered Professional Engineer, formerly with Lewis and MacRostie of Ottawa. 332½ George St.

WORK WANTED

WINDOW CLEANING—J. A. FOSTER 585 Patterson St. Storms taken down. Phone 1765J. 26d-119-10515

WORK WANTED—RETURNED MAN desires work, gardening, painting or odd jobs. Phone 948J. 6d-122-11238

WORK WANTED—INTERIOR AND Exterior House Painting and Calsomining by an experienced man. Phone 1646J. W. J. Tranter, 607 Chamberlain. 12d-24,27,29,1,4, 6,8,11,13,15,18,20-10623

WANTED — RAGS, BONES, OLD stoves, copper, brass, zinc, rubber, auto tires, wood ashes. Will send a man and clean your cellar or ash house free of charge. Address Stevens, 364 Mark street, or 'phone

HOUSE REPAIRS — CELLAR TO Roof; Shingling, new or patch; Eavetroughing, Gasfitting; Painting; Furnace, Stove Cleaning, Repairing. We save you money; no job too small. Bull, 1086m. 3d-14,16,18-11157

FOR RENT

STORE TO LET—DOUBLE WINDOW Store. Cheap rent. Possesion June. Apply 392 George. 3d-118-11218

FOR RENT — BRICK HOUSE, 233 Lake, with plumbing. Apply 334 Downie. 3d-118-11227

TO RENT—FURNISHED COTTAGE at Jack's Lake, ice and wood supplied, also 2 furnished cottages at Chemong. Apply Mrs. Alex Elliott, Phone 371. 3d-118-11228

HOUSE TO LET—246 LANSDOWNE: Brick, 6 rooms with all improvements. Phone 563w. 2d-118-11177

FOR RENT — 7 ROOMED BRICK House, all conveniences; apply 245 Wescott St. 6d-122-11267

FOR RENT—2 OR 3 ROOMS WITH Balcony; all conveniences. Phone, 1666w. Garage. Apply 428 Roger St. 3d-119-11224

TO RENT — 6 ROOMED HOUSE, good garden, small fruit and apple trees, also lights, north end, immediate possession. Apply 704 George St. 3d-119-11265

TO RENT — 2 NICE BRIGHT FURnished rooms (adjoining) including bed sitting room, very central, use of phone. Call 2032J. 6d-122-11255

TO RENT—SMALL HOUSE—169 EDinburgh. Apply 208 McDonald. 6d-121-11215

TO RENT—COMFORTABLE HOUSE on Antrim, conveniences, choice location, near George St. Phone 2211f. Apply 183 Antrim. 6d-118-11128

FOR RENT—SHED SUITABLE FOR Cars. Apply 184 Brock St. 6d-118-11126

TO RENT—NICE BRIGHT PARTLY furnished apartment, conveniences, first class range and gas stove connected ready for use. 3 blocks north of C.G.E. on Dalhousie St. handy to main part of city. Apply 293 Dalhousie St. Phone 273. 3d-117-11197

TO RENT—GARAGE — APPLY 281 Townsend, corner of Stewart. 6d-15,16,18,22,23,26-11186

TO RENT — 8 ROOMED MODERN House, 10 minutes walk from Quaker Oats and Westelox. Apply 255 Engleburn. Phone 1826J. 3d-117-11187

TO RENT—6 ROOMED HOUSE AND ten acres of good garden land, small fruits, and apple trees on place. Samuel Jay, Crawford's Grove (South). 3d-117-11192

FOR RENT—4 ROOMED, HEATED Apartment, central, modern. Phone 343J. 6d-120 11196

LAND TO RENT FOR GARDEN OR building purposes. Apply 81 Crescent street. 3d-117-648

RENT—FURNISHED APARTMENT—Apply 208 MacDonnell street. 6d-119-11182

TO RENT—2 NICE BRIGHT FURnished bedrooms, very central, board optional, use of phone. Call 2032J. 6d-118-11136

TO LET—APARTMENT—MODERN—Heated. Phone 1232J. 12d-123-11124

FOR RENT — HEATED APARTments. Apply 95 Hunter St. W. 6d-117-614

TO RENT — 5 ROOM HEATED Apartment, Garage. Apply 265 Rubidge. Phone 1405w. 6d-117-11112

FOR RENT—VACCUM CLEANER. 'Phone 1197. 24d-121-10563

FOR RENT
MODERN HEATED APARTMENT IN Bank of Commerce Building. Immediate possession. Apply 437 George street dtf

FOR RENT—HEATED OFFICE ON George street. Apply 437 George street. dtf

FOR RENT — APARTMENT "D" Nova Scotia Apartments. Immediate possession. Apply 437 George Street. d t f

COAL - COKE - WOOD
12 in Dry Tamarac, $4.75 ½ cord
12 in. Dry Wood and Slabs, mixed $3.75; 12 inch Maple and Beech, $6.50 half cord.
H. H. DINSDALE
Phone 153. All Kinds of Coal.

This Is Clean-Up Week

HILL, WEDDELL & HILLS
General Insurance Agency
ESTABLISHED 1883
Phone 14 124 Hunter Street West

NOTICE

OLD MIRRORS RE-SILVERED AT 34 Stewart St. 6d-119-11175

CHIMNEYS AND FURNACES Cleaned. Phone 1851w. 26d-126-10759

WHEN WANTING A TAXI FOR CITY or country driving, call Grover Halpin at Fulkinghorn's Garage, phone 278w. 26d-136-11081

A. ATKINS — NEW AND SECOND Hand Store, 189 Charlotte St. Used Furniture, Stoves, Clothing, etc., bought and sold. Phone 771 and we will call. 26d135-10715

NOTICE—HENRY BROS. CARPENters and builders. Estimates given on new and repair work. Hardwood flooring a specialty. 'Phone 1024 or 2009W. 592 Aylmer street.

POULTRY AND EGGS

WE BUY HENS AND CHICKENS and pay almost any price. Phone 2097F. 20d-134-10862

POULTRY FOR SALE — 20 S. C. White Leghorns. Apply S. E. Moncrief, phone 607J. 3d-117-11204

POULTRY FOR SALE — 8 PURE bred Rhode Island Red Chicks. Apply 1 Brown St. 3d-119-11214

15 WHITE LEGHORN; 1 ROOSTER; English Strain, all laying. 127 Smith St. 3d-118-11233

FOR SALE

FOR SALE—NEW REACH NATIONal Tennis racquet, in perfect shape. Call 513F 3d-118-11217

FOR SALE — TWO BURNER GAS Range, $8. Apply 174 Hunter E. 3d-118-11229

FOR SALE—EXPRESS HARNESS—skidding tongs and cant hooks. 476 Driscoll Terrace. 3d-119-11260

FOR SALE—FUR SCARFS OF ALL kinds reasonable. Apply R. F. Stabler, 543 Bethune. 3d-119-11264

FOR SALE — 8 PIECE FUMED quarter cut oak dining room suite. Apply 559 Roger St. 3d-119-11243

FOR SALE AT HICKEY'S SHOE Store, 169 Hunter St. Woman's Pat. Sandles $2.50. Misses' $1.75, Child's $1.25; Woman's Pat Strap Slippers $3.00. 3d-119-11257

FOR SALE—ORGAN, BABY CARRIage, Cradle and High Chair. Phone 1791F. 3d-119-11251

FOR SALE—BUFFET, SIDEBOARD, Extension Tables, Dressers, Stands, Dressing Table, Parlor Tables, Pedestals, Rockers, Kitchen Tables, Chairs, Iron Beds, Cot, Chest of Drawers, High Chair, Oilcloth, Dishes, three burner Gas Plate, Tubs, Garden Tools and Hose and other articles. Apply 59 Aylmer, near Perry. Phone 2458. 3d-119-11253

FOR SALE — MIXED BODY WOOD at $8 per load; also mixed slabs $7 per load. Apply Richard Tedford, Warsaw, phone 5 r 4. 26d-141-11231

FOR SALE—RUG AND SINGLE MATtress. Apply 428 Roger St. 3d-119-11239

FOR SALE — SEVERAL TONS OF choice timothy hay; also 100 bushel of oats. Phone 420 r 5. 2d-118-11240

FOR SALE—CROSLEY RADIO SET—complete and guaranteed, $25.00. Apply 461 McDonnell St., between 5.30 and 7 p.m. 3d-119-11245

FOR SALE—PORTABLE SLEEPING Porch with six windows and screen sashes, screen doors, window screens, 2 galvanized tubs, 1 copper boiler, and camp bed. Apply 417 Sheridan. 3d-119-11254

BICYCLE FOR SALE—CHEAP: Apply 561 George St. 6d120-11205

FOR SALE — CASTING ROD WITH reel. Apply Huxley, Fradette Ave. 3d-117-11208

FOR SALE — ELECTRIC RANGE Cheap. Phone 1978w. 3d-117-657

GOOD COOK STOVE WITH WARMing closet; dressing table; organ. 67 Sophia street. 3d-117-648

FOR SALE—GOOD MARE SUITABLE for farm work. Must be sold at once, Dominion Express Co. 3d-118-11236

FOR SALE—21 FT. LAUNCH, 5 H.P. 2 cylinder Wilson motor, electrically equipped, just painted and overhauled, snap for quick sale. Apply 126 Lock St. or phone 706w between 5.30 and 7 p.m. 3d-118-11220

FOR SALE—ONE McCLARY 3 BURner Gas Stove; one four lid range with water front; round quartered oak extension table; square extension table; oval extension table; Kitchen and drop leaf tables; buffet and sideboards; bedsprings and mattresses. 384 Water St., phone 567. 3d-117-11189

FOR SALE — EVER BEARING Strawberry and Raspberry Plants. Apply S. E. Moncrief, phone 607J. 3d-117-11203

FOR SALE — BODY HARDWOOD; hard slabs, hemlock slabs and coke. Close prices at Thompson's, phone 2260 or 1026J. 6d-120-11195

FOR SALE—GIRL'S BICYCLE—Apply 372 Rubidge St. 3d-117-11193

FOR SALE—AT 485 DONEGAL ST.—a solid oak dining room table and chairs in perfect condition. Apply 485 Donegal. 3d-117-11181

FOR SALE—$11.00 PER CORD BUYS good heavy hardwood slabs; Hemlock, pine and hardwood at reduced prices. Manvers potatoes 60c a bag. Phone 676F. and at night 1830m. 12d-124-11141

FOR SALE — TOP SOIL — PHONE 1303J. 12d-117-10916

FOR SALE — DRY HARDWOOD Slabs, cut, $6.00 per ½ cord; Dry Hemlock Slabs cut $4.50 per ½ cord. Phone 1937 or 1372J Evenings. W. J. Fitzgerald, 242 Perry St. 26d-129-10848

SENATOR DUNLAP STRAWBERRY plants—60c hundred. $5.00 thousand. Free sixty page book—Strawberry Growing, if requested. It. H. Campbell, Keene. 12d-119-10972

HELP WANTED—Female

WANTED AT ONCE—EXPERIENced general. Apply 437 Downie. 3d-117-669

WANTED—A CATHOLIC GIRL FOR light housework and companion, for work on farm. Good wages to right party. Reply stating experience and salary, to Box 11225 Peterborough Examiner. 2d-117-11225

KITCHEN GIRL WANTED—APPLY Montgomery House. 3d-118-11246

UPSTAIR GIRL WANTED — APPLY Montgomery House. 3d-119-11247

GIRL DESIRES POSITION AS MAID Apply 540 Romaine St. 3d-119-11359

CAPABLE WOMAN OR GIRL TO ASsist at Golf Club. Tel. 2256J. 2d-118-11261

BOARDERS WANTED

WANTED — SINGLE ROOM WITH Board. Very central. 185 King. 6d-120-11213

WANTED—BOARDERS OR ROOMers; central; all conveniences; 68 Murray St. or phone 1383J. 12d-121-11043

BOARDERS WANTED — 2 BOARDers can get good board with English people with all convenience. Phone 1856F. 3d-117-11202

WANTED—BOARDERS, NEAR THE DeLaval, all conveniences, phone 1661J. 458 George St. South. 3d-119-11262

BABY CARRIAGES, ETC.

FOR SALE—BABY CARRIAGE, $13; Apply 501½ SherBrooke. 3d-118-11230

AUTOS FOR SALE

FOR SALE—OVERLAND TOURING 1922 model, first class condition, cheap for quick sale. Phone 1498F or apply 440 George.

CAR FOR SALE — FORD 1 TON Truck; overhauled; new cord tires. Must be sold; make offer. Apply Green and Revoy Garage, corner George and Smith Sts. 3d-117-11211

CARS FOR SALE — BABY GRAND Chevrole t first class condition; will sell very reasonable. Phone 2032J. 6d-121-11234

CAR FOR SALE — FORD COUPE—newly overhauled; first class condition. Apply 415 Dublin. 3d-117-11214

CARS FOR SALE — TWO STUDEbaker automobile, five passenger tourings. One brand new, fully guaranteed; one used but refinished new tires, overhauled, dealer changing franchise; wonderful bargains; make your offer. Twowenty Charlotte. 6d-122-11200

CAR FOR SALE — OVERLAND Light Four Touring; repainted; bargain. J. Coones, 307 Louis St. 3d-117-11261

CAR FOR SALE — CHALMERS SIX in good condition, newly painted, price moderate, will consider deal. Apply Stanley Bishop, phone 744. 3d-117-667

HOUSES, REAL ESTATE

HERE IS A REAL HOME IN APPLE pie order—7 room brick, all modern double lot and garage. Homewood Ave. $5200, terms. Apply 344 King St. 3d-16,18,20-11221

FOR SALE—6 ROOMED COTTAGE on Braidwood Ave. $300.00 cash and balance in monthly payments. Phone 2008J or apply 297 Hunter Street W. 3d-119-11248

FOR SALE — BRICK VENEER House, 8 rooms, hot water heating, hardwood floors, all conveniences, in west end. Apply 298 Frederick or phone 1436J. 6d-122-11263

FOR SALE—A GOOD BUILDING LOT 29 ft. by 187 deep, $8.00 a foot. Apply to 501 Elm St. or phone 1606J. 3d-119-11258

FOR SALE — 2 STORY, 6 ROOMED House, Braidwood Ave., $300 cash and balance in monthly payments. Phone 2008J or apply 297 Hunter Street W. 3d-119-11249

FOR SALE—SEVEN ROOMED FURnished cottage on waterfront, Chemong Park. Dr. H. M. Yelland. 3d-118-11226

FOR SALE — NEW 6 ROOM HOUSE on Wilson Avenue, near Car Line and River, easy terms. Apply H. Wilson, 2 King George Street. Phone 1254J. 12d-126-10843

FOR SALE—BEAUTIFUL HOUSE—Brick, hardwood floors, hot water heating, finished attic, garage. 2 fire places. 599 Gilmour St. 26d-139-11172

FARM FOR SALE—TWO THOUSAND dollars will purchase equity in a good farm of 200 acres, suitable for general farming and stock raising. Good house, good barns, good water, splendid maple woods. The purchaser would be able to take off enough wood each year for the next five years to pay the carrying charges. For particulars apply The Review Office, Peterborough. 26d-133-535

FOR SALE — NEW HOUSE ON Monaghan Road, centre hall plan; oak floors throughout. Moderate price. Terms to suit purchaser. Apply 437 George street. dtf

Business Opportunities

TEA ROOM OR RESTAURANT—Ready cash. Phone 2248w. 3d-117-11199

BUSINESS OPPORTUNITIES—GARage and Gas Service, well equipped. One of the best locations in city. Apply Box 11210 Examiner. 3d-117-11210

LOOK — ICE CREAM, GROCERY, confectionery business and property with two good apartments over stores, big turn over; would sell or exchange for city property. Apply 293 Dalhousie St. 5d-119-11198

SEARCHING FOR MISSISSIPPI DEAD

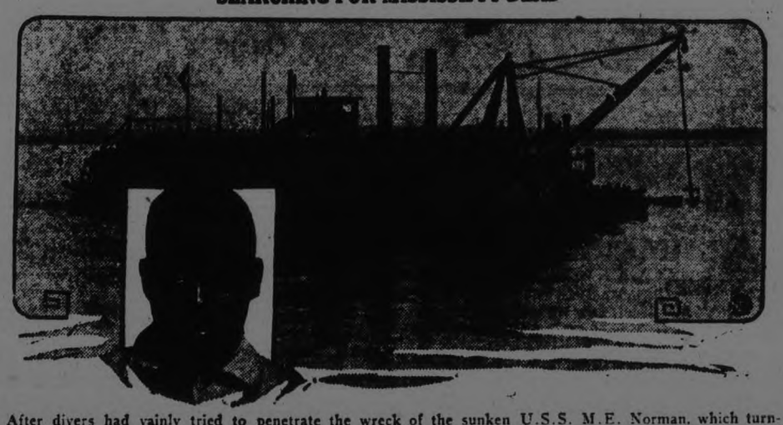

After divers had vainly tried to penetrate the wreck of the sunken U.S.S. M.E. Norman, which turned turtle and sank in the Mississippi river with a death toll of 22, the government steamer Choctaw used her anchor, as shown in the photo, to endeavor to break up the submerged vessel so that the bodies in her might be recovered. Inset is Tom Lee, negro boatman, who while the Norman was listing approached the vessel and took a boatload of struggling survivors to shore. Again he returned, making four trips in all and saving more than 20 people.

UNCOVER PLOT TO KILL KING

Large Number of Arrests Made—Public Buildings Were Threatened.

BY COMMUNISTS.

LONDON, May 18. — The Belgrade correspondent of the London Sunday Express wires as follows:

"A well laid communist plot to kill King Alexander in his palace, and all his ministers, has been frustrated and a large number of arrests have been made. Documents seized show that the plotters had intended to blow up the most important public buildings in the country.

"Those arrested include Russian, Bulgarian and Hungarian Communists who has recently arrived from Jugo-Slavia. Sensational developments are expected.

"The plot just discovered, it is stated originated in Moscow."

HELP WANTED—Male

FIREMEN, BRAKEMEN — BEGINners, $150-$250; (which position?) Railway Box 11223 Examiner. 3d-118-11222

BOY WITH BICYCLE FOR ALL DAY —Apply Bond's Drug Store, corner of George and Hunter. 1d-117-693

WANTED

WANTED—MAN AND WIFE — MAN as caretaker and wife as cook for Rotary Boys Camp on Clear Lake for three months. Apply C. H. Rogers, Peterborough Canoe Co. 68-121-683

DISCARDED ARTIFICIAL TEETH Bridgework wanted, any condition. Check remitted upon receipt. L. Baker, 266 Crawford St., Toronto. 12d-121-580

WANTED—TO BUY — A HORSE about 1200 lbs. Apply Post Office Box 787. 3d-119-11250

BEES WANTED—FIFTY COLONIES Bees, Supers and Combs. State price. George F. Stevenson, R. R. 2, Hastings, Ont. 12d-126-11190 2 wkly-21,28-11190

WANTED — LARGE FRONT ROOM wanted. George St. North, front view, with fire place if possible. Apply box 665 Examiner office, stating conveniences and rental. 3d-117-665

WANTED — QUANTITY OF USED Barrels. Apply Porcelain Dept., Canadian General Electric. 3d-117-661

WANTED — DISCARDED ARTIFICIAL teeth and old gold; highest price paid Phillips Dental Laboratory, 408½ George St. 26d-133-543

LOST

LOST — BETWEEN MARK AND George St.; seven dollars belonging to working boy, reward, if left at Examiner office. 3d-117-11212

LOST—WILL THE PARTY IN THE truck who picked up the two logging chains at the corner of Reid and King Sts. Saturday afternoon please leave them at Scott's Blacksmith Shop, Water St., and save trouble. 2d-118-11241

LOST — DOG COLLAR AND NEW tag from fox terrier. Finder please return to 494 Patterson St. 3d-119-11256

LOST — PURSE CONTAINING $4 and some change; vicinity of McDonnel St. Please leave at Examiner. Reward. 3d-117-11188

LOST—ON SUNDAY — PEARL AND Amethyst drop ear ring. Finder please leave at Examiner. 3d-118-11235

TEAMING AND CARTING

LOCAL AND LONG DISTANCE CARtage, moving a specialty. Trip, day or job. N. H. Bradley, 704 Water St., phone 1327w. 26d-136-588

TEAMING AND CARTING, LOCAL and long distance moving. Excavating and gardens ploughed. Thos. Flannery, 200 London St., phone 1538w. 26d-136 11079

WANTED — MOTOR CARTING, ALL kinds, long or short hauling. Beatty Bros. 'Phone 2169-891r2.

PLOUGHING, CARTING, SHORT OR Long Distance Hauling. Contracting taking out cellars. Wm. Collin Bros., Phone 858 or 508 Elm. 26 118 10490

PROF. GREAVES GIVES ADDRESS TO ROTARIANS

Art of Public Speaking is Discussed by Toronto Professor.

MEMORABLE ADDRESS.

Two New Members Are Welcomed by Rotary To-day.

The members of the Peterboro Rotary Club heard a good deal about the technique of oratory today when Professor W. H. Greaves of Victoria College addressed them on "The Art of Public Speaking." It was one of the most interesting addresses that the club has heard, and the only regret of the members was that it was not possible for Professor Greaves to speak at greater length.

Among the visitors today were Geo. H. Corsan, famous swimmer; Doug. Loomis and Geo. H. Roper, of the local Y.M.C.A., and Dr. Fraser, the new Provincial bacteriologist.

Professor Greaves, who was introduced by Rotarian Rev. W. Harold Young, imparted some most invaluable information on the subject of public speaking, and incidentally supplied his hearers with food for amusement as he imitated the defects commonly found among men who speak in public. While necessarily of a somewhat technical nature, the speakers explanations were so clear and the subject matter so full of interest that the Rotarians were sorry when Prof. Greaves announced that his time was up. In the short time at his disposal, he discussed such things as the production, modulations, approach and inflection, etc., in a manner that for most of his audience threw a new light on the subject of public speaking. Taking the sentence, "I never said that," Professor Greaves showed how it was possible to get sixteen meanings out of the same set of words, and added that many more combinations were possible.

Rotarian Killaly reported that the services of all the members would be needed in co-operation with the Kiwanis club at the Made-in-Peterborough Exhibition.

Two new Rotarians, Messrs. Jack Gillespie and Jack MacDonald were given a hearty welcome.

Next week's meeting will be held on Tuesday.

Scrubbing or Painting

is not effective in getting rid of roaches and waterbugs. The surest exterminator of the pests is

Parke's Roachbane

Just sprinkle it around all sinks, drains and damp places.

35c, 50c and $1.00 TINS

Bond's Drug Store
Cor. of George and Hunter Sts.

ALBERTA COAL

Leave Your Order Now. Delivery will be made on Arrival of Cars, at, per ton $13.50

Also All Sizes
LEHIGH VALLEY COAL
at
Egg - - - $14 50
Stove and Nut, ton $15.00
Pea - - - $12.25
FIRST CLASS MIXED WOOD
Per Cord $8.00
Cutting extra.

PHONE 111
J. E. A. Fitzgerald

SUNDAY SERVICE BY STREET CARS

Possibility of Continuing Running on Sundays All Year Named.

Sunday street car service started yesterday, and it may continue from that time throughout the whole year, according to J. L. Clifford, manager of the Peterboro Radial lines.

Mr. Clifford said that it was just at this time last year that the service began on Sundays but it closed last year on September 14th.

Mr. Clifford also stated that the cars should operate to a profit, especially as Decoration Days are of sufficient profit to compensate for several days when the service is not used so much.

BELTING !
All sizes of second hand rubber and leather belting in stock. Also cast iron pulleys, all sizes.
Apartment and Store to let.
A. LOW & CO.
395 Bethune Street,
'Phone 607 N. and Hol. 1627.

FOR RENT OR SALE

House No. 384 Burnham Street — 5 roomed cottage, partly modern, newly decorated inside and out, immediate possession, rent $22.50
House No. 563 Bethune Street — 7 roomed house, modern except furnace, immediate possession, rent $22.00
House No. 565 Bethune Street — 7 roomed house, modern except furnace, immediate possession, rent $20.00
House No. 246 Antrim Street — 5 roomed house, newly decorated, north end, immediate possession, rent $14.00
Apartment over Store, corner Reid and Smith Sts — New apartment, containing 6 rooms, all improvements, immediate possession, rent $20.00
Also Ground Floor Apartment corner Reid and Smith Sts. — Immediate possession rent $20.00
House No. 74 Morrow Street — New brick house, all improvements, hardwood floors, possession at once, rent $40.00
House No. 9 Cricket Place — Brick House, modern except furnace, possession June 1st, or a little sooner, rent $25.00

Apply
J. T. O'CONNELL & CO.
186 Hunter St., W. Peterborough

NOTICE TO CREDITORS AND OTHERS

In the Estate of William B. Warne, Deceased.

Notice is hereby given pursuant to the provisions of the Trustee Act that all creditors and others having claims or demands against the estate of William B. Warne, late of the City of Peterborough, in the County of Peterboro, Merchant, who died on the fourth day of February, 1925, are required on or before the tenth day of June, 1925, to send by post prepaid or to deliver to the undersigned Solicitors for the Executors to the Will of the said Deceased, their Christian and surnames, addresses and descriptions, and full particulars of their claims and the nature of the securities, if any, held by them, and after said date, the assets of the deceased will be distributed amongst the parties entitled thereto having regard only to the claims, accounts and interests of which the Executors should then have notice and all others will be excluded from the said distribution.

PECK, KERR & McELDERRY,
415 Water Street,
Peterborough, Ontario.
Solicitors for the said Executors.
Dated at Peterborough the 2nd day of May, 1925.
6d-4,11,13,26,1,8-478

BOARD OF EDUCATION
Tenders Wanted
Sealed Tenders marked "Tender for Fuel," and addressed to the undersigned will be received until **12 o'clock noon on Friday, May 22,** for approximately 800 tons of bituminous coal and 80 tons of anthracite (small egg size).

Tenders must state clearly the kind, grade and size of the bituminous coal.

Delivery to be made to the various schools as required.

G. H. THOMPSON,
Secretary-Treasurer,
Board of Education.
13, 14, 16, u18—632

Telephone 790 When You Want Your Piano Or Organ Tuned.
Player Pianos a Specialty
All Work Guaranteed
W. H. CUNNINGHAM
560 Weller Street

WOOD
Dry, piled inside under cover,
HARDWOOD SLABS
Cut Stove Length, ½ Cord $6.50
HEMLOCK SLABS
Cut Stove Length, ½ Cord $4.50
WOODWORK of all kinds
Doors Trim, etc.
THE CANADIAN ALADDIN COMPANY
Phone 952 Evening 1522f

DAVIS-THOMPSON COMPANY, LTD.
Insurance and General Agency
433 GEORGE ST. PHONE 40

4% INTEREST, compounded Half-Yearly, Paid on Deposits

One Dollar opens an account. Special facilities afforded Depositors for the convenient transaction of their business, and accounts are subject to cheque withdrawal.

For Sums of $100 and upwards this Company's Debentures are issued in terms of one to five years, bearing special rates of interest, depending upon the term of investment.

TORONTO SAVINGS AND LOAN CO.
435-437 George Street
Peterborough

"BRINGING UP FATHER" — Geo. McManus

STONE FLOUR MILL SOLD TO MILLERS

Changes in Campbellford Ownership—L. Hay Made Profit of $400.

CAMPBELLFORD, May 18—T. L. Diamond on Saturday sold to George Ivey and W. W. Milligan, both of Campbellford, the stone flour mill owned by ames Cranston of Stirling. The new owners take possession this morning. Mr. Cranston has purchased Mr. Ivey's home in Campbellford and will reside here.

Mr. Ivey was formerly clerk in the office of the local branch of the Peterboro Cereal Company, and Mr. Milligan was engaged as a miller in the same plant. The former resigned some time ago to carry on the cheese buying business that had been conducted by his late father. Both are practical men, the one familiar with the business and the other with the milling department. Their new property is situated in a thriving agricultural section and the firm starts out with bright prospects for success.

Successful Sales

John L. Hay, who has figured in so many real estate and other transactions in town recently estimates that he made a net profit of $400 on Friday when he sold his stock and implements on his farm in West Seymour Friday, J. S. Bottisby being the auctioneer. Mr. Hay placed the value of the stock and chattels at $1200 and the total realized was $1605. The cattle sold were grades of different breeds and several dairy cows sold for $80. As usual the demand for horses was not good.

R. S. Southworth, who is leaving town, sold his household effects by auction on Saturday afternoon. The articles offered were of high quality and good prices were realized.

In Favor of Union

The Presbyterians at Rylstone by a standing vote have declared for Union 19 to 10. This congregation is affiliated with the one at Burnbrae which contains a large number of Unionists and it is likely that the latter wil now find a new church home at Rystone.

Express Company Taxes

Fred Wilsher, formerly C.N.R. express and ticket agent here, and over whom a dispute has arisen concerning the payment of the business and oil tax for the building which he occupied has written George O'Sullivan, owner of the premises regarding the matter.

Mr. Wilsher, who conducted the business on a commission basis, says that as the C.N.R. is a government enterprise it is exempted from the payment of business tax. With regard to the tax for oiling the street in front of the premises, Mr. Wilsher says that this in the past has always been paid by the company and he sees no reason why the same course should not be taken this year.

A. Y. Stillman of Belleville is district manager for the Express Company. It was reported at the recent special meeting of the council that Mr. Stillman had disclaimed all responsibility for any portion of the tax. It was accordingly decided to notify Mr. Wilsher, who has moved to Granby, Que., to appear before the Court of Revision which meets here on May 28.

To Sell Ferguson Beer

Landlord James Blute of the Windsor Hotel and C. H. Coveney of the Queens, have applied for permits to sell the new 4.4 beer. Thomas McAlvoy, who conducts a place for the sale of soft drinks has also made application for a license. Mr. Blute is changing his premises to answer the conditions of sale and the bar in the Queens is already boarded up. As before stated James Kerr of the St. Lawrence Hotel will not handle the new beverage.

No grocers have made any move to take up saloon keeping as a side line.

VICTORIA DAY IS CELEBRATED MAY 25

May 24 Comes on Sunday, So Holiday Will Be Observed Monday.

The occurrence of Victoria Day on Sunday this year has caused a certain amount of confusion among the citizens who are not sure whether the holiday will be observed on Saturday or Monday. The statutes of Canada say that a legal holiday falling on a Sunday shall be observed on the Monday following, so that Monday, May 25, will be a holiday this year, giving a long weekend for motorists who can cover a great deal of ground in the two days and a half, or for those who wish to make preparations for opening up their summer cottages.

CHINA PAINTING
Mrs. Langley McCarthy Teaches Biscoffs' New and Beautiful Work in CHINA PAINTING

Dr. H. T. Scott
Chiropractic Physician, Campbellford, Ont.
Phone 100 for appointment.
Hours: 2-5 and 7-9 p.m.
Office over Louck's Drug Store.
Successor to Dr. W. A. Murphy, D. C.

This Is Clean-Up Week

MEMORIAL SERVICE ANGLICAN CHURCH

Campbellford Rector Pays Tribute to Life of Late Bishop Reeve.

CAMPBELLFORD, May 18.—In all the Anglican churches in the diocese, memorial services were held yesterday for the late Right Rev. W. J. Reeve, who died recently at his home in Toronto. The services in Christ Church here were impressive, the congregating uniting in doing honor to the memory of a man who did so much to carry the Gospel to native tribes in the outposts of Canada and who was known here, having on more than one occasion officiated at confirmation services.

All the arrangements were in keeping with the nature of the special services. The floral decorations in the church were white and the hymns sung all had reference to the life and death of the departed pioneer missionary. The processional hymn was "For all the Saints Who From Their Labors Rest," and another appropriate number was the hymn, which is a metrical version of the command of the Master to His disciples to go into all the world and preach the Gospel. The late Bishop Reeve heard that message and obeyed the call when he was a young man. He came from England and spent the best years of his life in the service of the church among the Indians and Eskimos of the north, suffering almost unbelievable hardships and laboring with unwavering energy for years with barely perceptible results, but never for a moment losing hope.

The Rector's Tribute.

As a preface to his sermon, Rev. G. C. Clarke explained that the memorial service was general throughout the diocese. Bishop Sweeney of Toronto, in a pastoral letter, had paid a high tribute to the deceased, in whose death he felt that he had suffered a personal loss.

The rector in his sermon gave a brief sketch of the life of the deceased. He was 21 when he entered college in England, and he graduated four years later. From the first it had been his intention to take up missionary work in India or China, but the call came for men for the Canadian field, and, accompanied by his wife, the young man sailed for America. The hardships of a pioneer life confronted them at the beginning of their long journey, for transportation was slow and the discomforts many in those days, and railway travel was a hardship.

Mr. Clarke gave a graphic account of the trials that were met with by the missionary and his wife on the way to their field in the far north, and after their arrival. Even nature was in league against them, and the climatic conditions were something to which they had never been accustomed. For four days they were without food of any kind, and for a long period their diet consisted of fish, three times a day, with a few potatoes. As a special treat there was a small quantity of bread every Sunday, but flour was so scarce that this food had to be given during the week only to the growing children.

As an example of the indomitable spirit of the missionary, Mr. Clarke told of how on one occasion he went 160 miles to see one woman who was ill. When he reached home after a trip of 320 miles, he found his own wife sick, with a family of 10 children to care for. Mrs. Reeve died some years later, her death being in a great measure due to the hardships which she had endured in the mission field.

Mr. Clarke also sketched the career of the late Bishop Reeve, after his return to Ontario, and, as the lesson to be drawn from his life, quoted the verse from Longfellow's Psalm of Life, the first line of which is "Lives of great men all remind us."

The congregation knelt while the choir sang, "Peace, Perfect Peace," and stood when at the close of the service, Miss Gertrude Maynard, the organist, played "The Dead March."

Confirmation services will be held in Christ Church next Monday evening, with Right Reverend Bishop Sweeney of Torfonto officiating.

LABOR CONFERENCE.

GENEVA, May 18.—With the meeting at Geneva on May 19 of the Seventh International Labor Conference, a spirited fight will be made in the re-election of the Governing Board of the International Labor Bureau to secure adequate representation for the Latin American countries.

The governing board of the International Labor Bureau corresponds in that organization with the Council of the League of Nations. The members are elected for a period of three years and the entire board becomes vacant with the coming session of the intenational labor conference.

At the present time the board, as provided in the Versailles treaty, is composed of twenty-four members, of whom twelve represent their respective governments, six the great international labor organizations, and six the employers' federations.

With the May conference, however, it is expected that an amendment enacted in 1922 will become effective, whereby the governing board will be increased from 24 to 32 members, of which 16 will represent governments, eight workers' organization and eight employers' groups.

Of the 32 seats, ten are to be specifically reserved for non-European states, of which six will be filled by government representatives two by workers and two by employers.

FISHERMEN END STRIKE

NEW WESTMINSTER, B. C., May 18—One thousand Fraser River fishermen who went on strike last week decided Saturday to return to work today. It was announced that a compromise had been reached with the salmon buyers.

SPECTACULAR PREPARATIONS FOR RUM FIGHT

The Coast Guard of United States is just now engaging in the greatest offensive since prohibition against the rum fleet standing off New York and vicinity. More than 50 vessels of every tyype have been congregated in and around the rum fleet. Photo, upper left, shows one of the coast guardsmen manning his machine gun ready to halt the flight of any rum runner. At the right is one of the members of the rum fleet as it awaits for customers; while below is shown one of Uncle Sam's fast speed boats that are relied upon to cope with the high-powered craft of the rum smugglers.

OBITUARY

CHRISTOPHER CROWE

WARSAW, May 18—The funeral of the late Christopher Crowe took place on Friday afternoon to Warsaw cemetery. Rev. F. G. Weir conducted the services at the home and at the grave. The funeral was very largely attended. Among others from outside the township were Dr. Fraser and Mr. Casement of Lakefield, and Mr. Robb of Norwood. The pall-bearers were Messrs. Richard Crowe, Walter Newell, Gordon Crowe, Frank Darling, William Crowe, George Crowe. Some few other quite elderly people who remembered Mr. Crowe as a boy were at his funeral.

RICHARD DEAN

LAKEFIELD, May 18—Richard Dean died this morning about 8 a.m. at the home of Mr. H. J. Abbot, Douro. He lived formerly at Warsaw and was Clerk in the Township of Dummer and Public Notary for 21 years. He wife died three years ago and for the past two and one half years he has made his home with his niece, Mrs. Abbot. About one month after the death of his wife he was stricken with paralysis from which he never properly recovered. He is survived by one sister, Mrs. Henry Smith of Lakefield. He was a member of the Presbyterian Church and a staunch Conservative. During his life-time Mr. Dean was very wel known and very highly respected throughout the entire community. The funeral announcement will be made later.

MRS. ELLEN KYLIE.

The death occurred Saturday noon at her home at Hiawatha of Mrs. Ellen Kylie, widow of James Kylie. Her husband died six years ago. She is survived by three sons, James at home, Herbert and Frederick of Otonabee, and four daughters, Mrs. Joseph Crowley, Otonabee, Mrs. Vernon O'Dette, Peterborough; Misses Mary and Nellie, at home.

The funeral will take place Tuesday morning at 8.30 to the Church of the Sacred Heart and St. Peter's cemetery.

BELIEVE SUICIDE.

Man's Hat and Coat Found on Ottawa Bridge Yesterday.

OTTAWA, May 18. — Finding of a hat and coat on Alexandria brdige early on Sunday morning, and in one of the pockets of the coat a card bearing the name of J. A. Boulianne, Ottawa Post Office Department, leads to the belief that Boulianne has ended his life by jumping into the river river on Saturday night or Sunday morning.

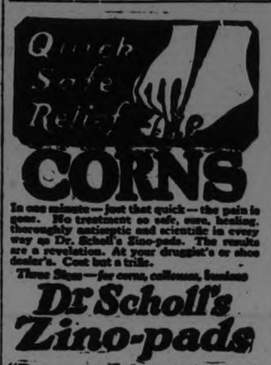

In one minute—just that quick—the pain is gone. No treatment so safe, sure, healing, thoroughly antiseptic and scientific in every way as Dr. Scholl's Zino-pads. The results are a revelation. At your druggist's or shoe dealer's. Cost but a trifle.
Three Sizes—for corns, callouses, bunions
Dr Scholl's Zino-pads
"Put one on—the pain is gone"

NEW OFFENSIVE AGAINST RUSSIA

Herald Prints Despatch Saying Britain Was Aiding World Move.

EXPEL COMMUNISTS.

LONDON, May 18 (United Press).—Whether Great Britain is contemplating conversations with France or other Allies looking to a rupture of diplomatic relations with Russia, was the question that Ben Smith, Laborite, proposed to put this afternoon in the House of Commons to Austen Chamberlain, foreign secretary.

Smith's proposed move was the upsot of a story in the Labor Journal, The Daily Herald, from Berlin, to the effect that Britain was aiding a new world wide diplomatic offensive against Russia. The Berlin report, credited to an "absolutely reliable authority," claimed that a joint Allied note to Russia was planned, in which the Russian Government would be asked to repudiate the Communist Internationale with expulsion of its headquarters from Moscow.

Whites Rebel.

Meantime, according to a London Times Danzig dispatch, a new White movement involving sixty thousand insurrectionists under General Bozovsky has seized a considerable area in the Minsk region, while the Soviet chieftain Budienny is fighting to put it down.

SINGLE BRACELET

A single wide bracelet with jewels forming some complicated design is now considered smarter than the many small circlets.

ACROSS CANADA AND BACK

The wonder trip of the coming summer will be conducted by Dean Laird of Macdonald College, to Victoria, B.C., and back.

Inspired by the success of the trip to Victoria last year on the occasion of the Teachers' Federation meeting at that point, and filled with patriotic motives for everyone to see their own country, the Dean has arranged for a special train of standard sleeping cars to leave Toronto on July 20, visiting Port Arthur, Fort William, Winnipeg, Regina, Moose Jaw, Calgary, Banff, Lake Louise, Vancouver, thence steamer to Victoria.

Returning, the trip will be via the Okanagan Valley, Nelson, the Kootenay Lakes, Windermere Bungalow, Camp, from which place the party will be motored to Banff, 104 miles over the newly completed Banff-Windermere Highway, the most charming, and awe inspiring trip it is possible to conceive, with stops at Radium Hot Springs, Vermilion River, and Storm Mountain Bungalow Camps—another day at Banff, then Edmontno, Saskatoon, Devil's Gap Bungalow Camp, near Kenora on the Lake of the Woods, steamer from Fort William, to Port McNicoll, thence rail to Toronto, where the trip will terminate on August 10.

Everything is included at the price of $325.00 from Toronto transportation, sleeping cars, accommodation in hotels and bungalow camps, meals in diners, hotels, and on steamers, sightseeing tours at points visited, and all gratuities.

While appealing primarily to teachers, the tour is open to everyone desiring to go.

All will be welcome.

Fare from other points than Toronto will be named, and descriptive illustrated booklet sent on application to Dean Laird, Macdonald College, P.O., Que.

PETERBORO SYMPHONY ORCHESTRA
RUPERT GLIDDON, CONDUCTOR.
Third Annual Concert
GRAND OPERA HOUSE
TUESDAY EVENING, MAY 19th
Assisting Artists:
NORMAN JOLLIFFE, Baritone LEO SMITH, Cellist

PROGRAMME

Overture—Rosamunde . . . . . Schubert
ORCHESTRA.
Baritone Solo—Aria—"Valentine's Farewell" (Faust) . Gounod
NORMAN JOLLIFFE.
Cello Solos—(a) Allegro Spiritoso . . . . . Senallie-Salmon
(b) Romanie . . . . . Campagnoli
(c) Vito . . . . . Popper
Grand Selection from Faust . . . . . Gounod
ORCHESTRA.
Baritone Solo—(a) Nocturne . . . . . Pearl Curran
(b) De Captaine of de Marguerite . Geoffrey O'Hara
NORMAN JOLLIFFE.
Cello Solos—(a) The Sky Shepherdess (Old English) . . . . .
(b) The Gentle Maiden (Old Irish) . . . . .
(c) Top O' the Cork Road (Old Irish) . . . . .
Baritone Solo—(a) Lethe . . . . . James Boott
(With Cello Obligato.)
(b) Fuzzy Wuzzy . . . . . Oley Speaks
NORMAN JOLLIFFE.
Idylle—The Forest Ranger's Courtship . . . . . .
1. Forest Life.
2. Foresters' Serenade.
3. Wedding March.
4. Dance on the Greensward.
ORCHESTRA.
Overture—Banditenstreiche . . . . . Suppe
Accompanists: Charles Peaker and Miss Olga Fowler

God Save the King.

BODY IN RIVER WELL WEIGHTED

Pockets Filled With Stones and Pails Hung Round Neck.

MISSING TWO DAYS.

MIDLAND, May 18.—(Canadian Press).—After scouring the town and country for two nights and a day, the body of Leonard Clive Parrot was found near the old Fort Bridge on the Wye River by the police yesterday.

The pockets were weighted with stones, and two syrup pails, also filled with stones, hung about his neck. He was sixty years of age, and leaves a widow.

LIGHTNING CAUSED DISASTROUS FIRE

Several Stores in Stony Creek Were Completely Destroyed Saturday.

HAMILTON, Ont., May 18. — It is believed that lightning was the cause of a fire which did $10,000 damage in the business section of Stoney Creek on Saturday night and threatened for a time the destruction of an entire block of stores.

Shortly before nine o'clock, following a flash of lightning, the rear of Frank Cline's flour and feed store burst into flames.

During the hour that the flames raged uncontrolled the stores of Murray Dean, butcher; M. St. John, butcher; Frank Cline, flour and feed store, owned by the Charles Moore estate, and the dwellings of E. Vanduser, were completely destroyed.

The buildings were old, but valuable stock fell a prey to the fire, however.

ECONOMY FOR CANADA.

President of C.P.R. Thinks Condition of Country Requires Smaller Thought.

HAMILTON, May 18 (Canadian Press)—E. W. Beatty, K.C., President of the Canadian Pacific Railway, made a plea for National Economy at Saturday night's banquet of the advertising affiliation. He believed that until normal conditions were restored it would be wiser of Canada to think in terms of the farthing rather than in millions.

OFFICERS ELECTED

Trent River Sunday School Held Its Annual Meeting Recently.

TRENT RIVER, May 18. —The following officers were elected at the recent annual Sunday school meeting:

Superintendent — Wesley Redden.
Secretary—Rufus Redden.
Treasurer—Isaac Lawson.
Organist—Miss Ethel Rose.

COATS SLEEVELESS

Very attractive sleeveless coats are worn over the new long-sleeved gowns.

LIFT STATE OF SIEGE IN SPAIN

General Rivera Advised Restoration of Constitutional Guarantee.

IN FORCE 20 MONTHS.

MADRID, May 18. — A state of siege which has been in existence since the advent of the military directorate has been lifted and constitutional guarantees have been restored in Spain under a royal decree issued yesterday.

King Alfonso, in promulgating the decree says that General Primo de Rivera, president of the military directorate, requested it, and adds "The state of siege declared by the military governors of the provinces and in Baleric and the Canary Islands on September 15, 1923, is hereby lifted."

SUSPECTS INCENDIARISM.

Sawmill and Box Factory Burned With Loss of $15,000, Uninsured.

SAULT STE. MARIE, Ont., May 18 (Canadian Press) — Fire shortly after two o'clock on Saturday morning completely destroyed the sawmill and box factory owned by Mayor Paul M. Freemont, at Blind River, with a loss of between $15,000 and $20,000 against which there is no insurance. Mayor Freemont suspects incendiarism.

GEM 100% LYE
MADE IN CANADA
POWDERED PERFUMED
Highest Strength—therefore best value. Safety Top Tin—means less waste. Powdered—it gives you more in weight for your money and therefore costs less. Dissolves quickly.
For economy and results use Gem Lye
AT ALL GROCERS

MORE LACES USED

Cream and ecru laces in the heavier meshes are used to good effect on black satin and chiffon gowns.

THERE is only one McCLARY'S Tor-Red (Protected) Element and it does each and every one of these things:

Heats Quickly—By building up and multiplying the heat, instead of dissipating it into the air.

Retains Heat—The Tor-Red (Protected) Element retains heat and once heated will cook on "low" or "off" with stored heat.

Toasts Perfectly—Without risk of short circuit by crumbs getting into, or toaster coming in contact with the wiring.

Cooks After Current Turned Off—The stored heat in Tor-Red (Protected) Elements keeps them at cooking heat long after the current is turned off.

Saves Current—Because of the stored heat.

Reduces Repairs—Because nothing can get into the Elements by pots boiling over or dust or crumbs dropping on to the wiring.

Lasts Longer—Being protected, McClary's Tor-Red Elements need no cleaning or brushing, avoiding burnouts.

Ask your Hydro or electrical dealer to fully demonstrate for you the special features of

McClary's Electric Range

Or write for descriptive booklet to McClary's, London, Toronto, Montreal, Winnipeg, Vancouver, St. John, N.B., Hamilton, Calgary, Saskatoon and Edmonton.
10.

The Haunted House

TALES about it were as numerous as its dark, broken windows. Oaks shadowed it thickly; winds sucked through its halls. The shutters sagged and were ivy-eaten—the windows giving in to an emptiness at once foreboding, dreadful.

Excitement ran agog when the place was bought. School children huddled to watch the rooms renovated. A sign swung out: "Stop here for tea." Lights sprang up. It became a frequent pleasure to drop in of evenings. In time, the towns-people loved the place. The inviting sign, the cleanliness, the light banished fear.

Many a product you didn't know and might not have trusted, has become intimate to you through the clearness of advertising. Family standbys in your medicine chest, baking powders, extracts—products that might endanger if less than pure—you know to be pure because widely advertised. You are sure of their quality wherever you buy. You feel safe in using them—in using any product that invites, through advertising, the test that proves its worth. Your one-time fear is now a willing confidence.

Read the advertisements to recognize products that are worthy of your confidence.

The Evening Examiner

PHONES—Editorial 1601. Business Office, 1600. Private Branch Exchange to all Departments.

The Examiner is a member of the Audit Bureau of Circulation.

The Daily Examiner, published every lawful evening, by The Peterborough Examiner, Limited, Office, 119 George street. $6.00 per year, delivered in city; out-of-town subscribers, by mail, $4.00 a year.

The Weekly Examiner, published every Thursday. Subscription price $1.50 a year.

U. S. REPRESENTATIVES

Special U. S. Representatives—W. H. Stockwell, 629 Peoples Gas Building, Chicago, Ill.

New York—Chas. F. Miller, 225 Fifth Avenue.

Advertising Rates on application.

R. M. GLOVER, Managing Director.

MONDAY, MAY 18, 925.

SUNDAY'S TRAGEDY.

Sunday's drowning at the Peterboro lock should call the attention of the authorities to the fact that there are many points on the water front frequented by the public where there are no life-saving appliances available.

The scene of last evening's fatality at the east side of the river is not perhaps a place where it was to be expected that such appliances would be provided—yet the fact remains that had there been a life-saving buoy with a rope attached the fatality could undoubtedly have been prevented.

There are othe rspots along the Otonabee where people congregate, however, that should be protected.

These were listed some time ago by an expert from the Safety First League, who at the request of the Council surveyed the water front and made a report, in which he recommended a number of safeguards that should be established.

Few of his suggestions have been put into effect, however, and at a number of dangerous places where it would quite easy for a person to slip into the water there is no apparatus at hand with which a rescue could be effected.

And it must be remembered that at this season of the year when the water is still numbing cold and people have not discarded all their heavy clothing, even a good swimmer has little chance of saving himself.

The expenditure of a few hundred dollars in placing lifebuoys and pike poles at points where accidents are likely to happen might save a repetition of such tragedies as that of Sunday.

CLEAN-UP WEEK.

Clean-Up Week in Peterboro started today, and Mayor Turner in a proclamation issued to the citizens has urged that they "join in a united effort to make Peterboro a clean city."

It is an appeal that should be readily answered.

Many citizens, of course, have not waited for a clean-up week to put their house in order.

Their residences, lawns, gardens, boulevards and back yards are neat and trim, and for these particular householders the present campaign has no particular significance.

But, as the Examiner pointed out last week, there are other citizens who are good neighbors in every other sense of the word, except in their tendency to neglect the very important matter of the appearance of their property.

A house that is pleading for paint detracts from the appearance of a whole block.

A short stretch of unkempt boulevard discounts the well-kept portions on each side.

One dirty back-yard in a block not only takes something away from the neat appearance of the whole neighborhood but it also is a breeding place for the pestilent fly against which everybody should be fighting.

The present Clean-Up Week affords a splendid chance for those who have been careless about these things to get into the parade with the good neighbors who have anticipated the Mayor's proclamation.

THE FOUNTAIN TAX.

It is granted that the Ontario Government needs a lot of money to carry on the business of this Province—the fact that it was considered desirable to increase the eindemnities of the members and the salaries of the Ministers during the past session has, of coufse, increased the need—but, frankly, this latest tax of $15 a year on soda fountains comes pretty close to being the limit.

When Mr. Price first announced a beverage tax it was assumed that he meant a beer tax, and that he proposed to look to the consumers of the new Ferguson-Nickle brew for some of the additional revenue needed by the Government.

It soon developed that the levy would be extended to "soft" drinks, pop, soda water and other beverages served by restaurants and ice-cream parlours, and that the owners of soda fountains would have to pay $15 a year for the privilege of operating their fountains.

Not long ago the Government lifted the Provincial tax on pool tables, and was given credit for retiring from a field of taxation that more justly belonged to the municipality.

Why Mr. Price should then turn his attention to the harmless soda fountains is difficult to conjecture.

The tax or license will be a heavy blow to many of the smaller refreshment places.

There are so many people already engaged in the business that there has not been a great deal of profit for a large percentage of the proprietors of such places, and the action of the Provincial Government in extracting $15.00 a year as a fountain tax will be regarded by many people as the last straw.

Municipalities had better hurry up and clamp a tax on street gasoline pumps or the Provincial Treasurer will add them to his list.

GETTING DOWN TO BUSINESS.

It is refreshing to note that the Special Committee detailed to suggest changes in the rules of the House of Commons with a view to eliminating long speeches and expediting the transaction of important business has produced some business-like suggestions that would appear to be thoroughly practicable and desirable.

So far as an outsider can judge the situation, there is no reason why these recommendations should not be adopted.

Briefly, the committee's suggestions are:

"Half-hour speeches except for leaders.

"The House to adjourn automatically at 11.30 p.m.

"No all-night sittings.

"The quorum in the House to be increased from 20 members to 50 members.

"The committees to be smaller.

"The chairman to be given greater control over members who persist in wandering from the subject and in repetitions."

These rule sappeal so much to the man on the street that one paper suggests that the day they are adopted should be declared a general holiday throughout Canada.

None of them are drastic.

There is no reason why speeches, except those by party leaders, should be over thirty minutes long, and on most occasions even the leaders might profitably remain within that limit.

It has always been a mystery why in a House of 225 members the presence of only 20 members should constitute a quorum—the suggested change to 50 would keep more members at work in the House.

By giving the chairman more power in that direction members will be forced to adhere to the issue under discussion, while decreasing the size of the committees would do away with an alibi that serves now to excuse members from being more often in the Commons.

The committee has produced an excellent report—may the House show equal judgment in putting the recommendations into force.

SOOTHING THE JAPANESE.

It is with bated breath that we venture to suggest to the neophyte statesmen on this Continent—Canadian as well as American—that they might possibly learn something in ancient wisdom from the trained Chancellories of old Europe, says the Montreal Star. What particularly moves us to make this annoying remark at the present time is the inconspicuous and yet highly significant fact that—just as the great American Armada sweeps across the Pacific after its spectacular "capture" of Hawaii under the watchful eye of a Japanese tanker—an Australian cruiser, the Brisbane (no relation to Arthur) is announced as an early visitor to the ports of Japan.

We rather suspect that, though the gesture is Australian, the inspiration may have come from the Admiralty. Our Australian brothers, for all their sturdy and even breezy independence, are not above profiting by the experience and wisdom of the departments of government established in London and enriched by the traditions and the long-accumulated lore of centuries of service. It is a great thing for Australia that they have not made a bogey-man of "Downing Street." For, after all, "Downing Street" is not our enemy, but our oldest friend.

That single Australian cruiser showing the flag in Japanese waters at the very time when the highest authorities in Japan are quite frankly disquieted by "the blazing indiscretion" of a great naval demonstration in the Pacific just now, will do more for peace than a dozen Leagues of Nations. It is an ocular proof to the Japanese people that the British Empire has no intention of affronting them, but, on the contrary, is anxious to keep their friendship. It says to Tokio that the Washington Treaties did not isolate her, so far as the British go; and Tokio is shrewd enough to infer that there is no real menace to them in an American naval demonstration which the British go out of their way to mark as "not unfriendly."

NEW HOPES OF INDUSTRIAL PEACE.

When the Privy Council handed down its decision some months ago declaring the Industrial Disputes Act ultra vires through infringement of Provincial rights in legislating on a subject assigned exclusively to the Provinces under the British North America Act, there was a general feeling of regret that an act which had been admittedly a powerful factor in the elimination of industrial quarrels should be nullified on what seemed to amount to a technicality.

The constitutionality of the Act had often been questioned and the fact that it remained in operation for eighteen years without its legality being tested was largely due to the fact that both employers and employed were unwilling to have it expunged from the statute books by order of the court and so refrained from joining the issue in the courts.

In the irritation which the judgment of the Privy Council caused in certain minds there was a recrudescence of the foolish babble of "amending the B. N. A. Act so that appeal to the Privy Council should be disallowed" in future and there was renewal of the meaningless talk about Canada "demanding her absolute autonomy." Some of this was repeated yesterday in the Commons.

In view of the good work which has been done through the instrumentality of this Act since it became law in 1907 it was natural that the Government would take immediate steps to validate the measure and it was fortunate that the terms of the learned judgment of the Privy Council indicated specifically the manner in which this could best be done. An act has therefore been introduced limiting the application of the powers sought to matters that are not within the legislative jurisdiction of any Province. To this was added an important corollary enabling any Province to take advantage of the provisions of the Dominion Act if it should desire to do so.

The Government further took advantage of the occasion to introduce certain important amendments. In the old Act penalties for infringement were confined to the employes so far as all practical purposes were concerned. An amendment passed yesterday authorizes fines of from $100 to $1,000 a day for employers making a change of wages or hours effective contrary to the provisions of the act. Other amendments provide that both sides to a dispute shall give at least thirty days' notice of any intended change affecting hours or wages, and that it will be unlawful in the event of a dispute for either employer to call a lock-out or employee to strike until the dispute has been adjudged by a board.

The Federal Bill, with its strengthening amendments, has already passed its third reading. It now remains for the Provinces to bring down such enabling legislation as will allow them to enjoy the benefits and privileges of the Act in all cases of industrial dispute which the measure covers. Ontario has already such an act on its statute books, and it is to be hoped that Quebec will not long delay in passing similar legislation. The Industrial Disputes Act has long been the pride and boast of the Dominion. It has been held up as a model of industrial legislation and sociologists from all parts of the world have studied its provisions and eulogized its aims. During nearly twenty years the necessary machinery for the operation of the law has been built up carefully and assiduously, and it will be a hindrance to our development if that machinery is allowed to stand idle and rust because of Provincial jealousies or for some baser motive.

The Federal Government has shown the way by which full advantage of a new and advanced law can be taken. It is the turn of our own Province to play the next card and win the trick.—Montreal Star.

EDITORIAL NOTES AND COMMENT.

Make Clean-Up Week mean something in Peterboro. A clean city by Saturday night is a mark well worth aiming at by everybody.

Four-four beer drinkers are to have about the same degree of privacy as a gold fish, according to Mr. Nickle's plans.

Wise and Otherwise.

French will try a non-stop flight across the Atlantic. Is this a result of Hindenburg's election?

News from London. Rainbow shoes are the fad. Hot dogs!

A straw vote shows a majority will have new hats before long.

King of Bagdad has had his pay cut in half. What the king business needs is a strong union.

The London Zoo has mice smaller than bees, which may look as big as horses to some women.

There being no law against it, Ford made 7,594 cars in one day.

One of our big cities is getting rough. A public official there was reprimanded for taking a bribe.

Experts say a third sex will result from women's entry into business. Then, men using cigarette holders will make a fourth.

Doesn't matter, but Liangling Chang, new Chinese consul, may have been named for a fire wagon.

Uncomfortable chairs in the office will get a lot of work done.

Little poker bids often are raised on the bottle.

(Copyright, 1925.)

RADIO PROGRAMMES

MONDAY, MAY 18

WEAF, NEW YORK—492
7.15 p.m.—Strand Theatre music.
8.30 p.m.—Eleanor Bahnege, piano.
9.00 p.m.—Gypsy String Ensemble.

WJZ, NEW YORK—455
7.00 p.m.—Baseball scores.
7.02 p.m.—Hotel Commodore Concert Orchestra.
8.10 p.m.—Louis Schoenborn, basso.
8.30 p.m.—Landay Hall music.
9.30 pm.—Piedmont Trio.

WHN, NEW YORK—361
8.30-8.45 p.m. — Frances Fattman, soprano.

WBBR, STATEN ISLAND—273
8.00 p.m.—Syrian Oriental music; vocal selections; news.

WAHG, RICHMOND HILL—316
7.30 p.m.—Thornton Fisher, sport review.
7.45 p.m.—Dett Musical Club Chorus
8.05 p.m.—H. J. Taylor, reader
8.20 p.m.—James Gibbons, piano
8.30 p.m.—Davison Sisters, songs and duets.
8.45 p.m. — Synchrophase String Trio.

WOR, NEWARK—405
7.30 p.m.—Perry and Russell, songs
7.45 p.m.—"Are You Happy in Your Job?" F. G. Wadsworth
8.00 p.m.—Perry and Russell, songs.
8.30 p.m.—Branford Theatre music.

WIP, PHILADELPHIA—508
7.00 p.m.—Bedtime story; roll call; health talk.

WLIT, PHILADELPHIA—395
8.10 p.m.—Arcadia Orchestra
9.30 p.m.—Stanley Theatre features
10.00 p.m.—Arcadia Orchestra

WFI, PHILADELPHIA—395
6.30 p.m. — Bellevue-Stratford Orchestra.
7.00 p.m.—Bedtime story; orchestra.
WBZ, SPRINGFIELD, MASS.—333
7.00 p.m.—Philharmonic Trio.
8.00 p.m.—Music.
9.00 pm—Emily McKenzie, soprano; Ann Feely, piano.
9.30 p.m.—Y.W.C.A. Glee Club, Helen Tuxtable, violin.

WHAZ, TROY—380
9.15 p.m.—Orchestra; vocal and instrumental music.

WGY, SCHENECTADY—380
6.30 p.m.—Dinner music.
7.00 p.m.—Sport talk, H. A. Bruce.
7.30 p.m.—Baseball score.
7.50 p.m.—Mrs. W. C. Wilsey, violin; Mrs. E. A. Adler, piano; Mrs. F. R. Pearson, soprano.

WJAR, PROVIDENCE—306
9.00 p.m.—Gypsy String Ensemble.

WEEI, BOSTON—476
8.00 p.m.—Mandolin Club.

WNAC, BOSTON—280
8.10 p.m.—American Orchestra

WRC, WASHINGTON—469
7.00 p.m.—Children's Music Club.

WGR, BUFFALO—319
7.30 p.m.—News
8.45 p.m.—S. Arluck, tenor.
9.00 p.m.—Buffalo Saxophone quartet.

KDKA, PITTSBURGH—309
8.00—Baseball scores.
9.45 p.m.—Merry Makers Orchestra; F. Browne, baritone.

WCAE, PITTSBURGH—461
9.00 p.m.—Gypsy String Ensemble

WTAM, CLEVELAND—389
7.00-8.00 p.m.—Dinner music.
99.00-12.00 p.m.—Concert

WEAR, CLEVELAND—390
8.00-9.00 p.m.—State Theatre music.

WLW, CINCINNATI—422
9.15 p.m.—Orchestra.
9.45 p.m.—Marjory Smith, piano.
11.00 p.m.—Orchestra

WKRC, CINCINNATI—326
9.00 p.m.—Music; features.

A THOUGHT.

Blessed are the pure in heart; for they shall see God.—Matt. 5:3-12.

Keep thy heart with all diligence, for out of it are the issues of life.—Bible.

Boy Sliding On Bannister Fatally Injured By Fall

MONTREAL, May 18.—(Canadian Press).—From injuries suffered to the abdomen while he was sliding down a bannister, Edquard Roy, aged 11, died in a hospital Saturday.

Young Roy was playing tag with two other boys and to escape one of them slid down the bannister. Failing to stop at the end of the bannister he dropped to the ground, injuring his abdomen.

This Is Clean-Up Week Clean Up! Fix Up!

CATTLE, GRAIN AND PRODUCE

Peterboro--Toronto--Montreal Winnipeg

RETAIL.

Fruit.

Bananas, 30-60c doz.; 2 lbs. 25c; oranges, 25-75c dozen; grape fruit, 2 to 6 for 25c; lemons, 25-40c doz; apples, 35-90c peck; table Spies, 60c doz.; cooking apples, 30-50c peck; Malaga grapes 70c lb; cooking figs 3 lbs. 25c; laver figs, 30-40c lb.; dates, 9-15c lb.; pineapples, 25-35c each, $2-$3.50 doz.; cranberries 25c lb.; cocoanuts 10-20c each; strawberries, 25c pt.

Vegetables.

Potatoes, 2 pks. 25c; beets, 40 pk; new beets, 2 bunches 25c; carrots 15-25c peck; new carrots, 2 bunches 25c; parsnips, fresh dug, 25c peck; turnips, 5c each, 10-15c peck; green onions, 5c bunch; Spanish onions, 3 lbs., 25c; cooking onions, 4-8c lb.; cabbages, 5-15; new cabbage 10c lb; leaf lettuce, 5c bunch; head lettuce, 15c-25c; celery, 15-25c bunch; parsley, 5c; tomatoes, 15-30c lb.; peppers, 3 for 25c; cauliflower, 35-60c; spinach, 20c lb., 70c peck; hothouse cucumbers, 35c each; Florida cucumbers, 15-20c; mushrooms, $1.25 lb.; rhubarb, 3 bunches 25c; radishes, 10c bunch; endive, 25c lb.; asparagus, 15-75 bun.; egg plant, 50-60c each; string beans, 30c lb.; green peas, 30c qt.; new potatoes, 20c measure, $1 peck.

Nuts

Mixed, 25c lb; peanuts in shell, 35c lb; shelled walnuts, 49-60c lb; broken walnuts, 45c lb; whole halves, 70c; California budded, 50c lb; shelled almonds, 50-70c lb.; Brazil nuts, 25c lb.; pecans, 85c lb.

Dairy Products.

Butter — Creamery, 35-40c lb.; dairy, No. 1 30c, No 2 28c, choice 35c; baking, 25c; lard, 15-28c; shortening, 18-20c lb.

Eggs—25c doz.

Cheese—25-40c lb.

Honey.

Sections—Clover, 25-30c.

5-lb. pail honey — Clover, 83c; amber, 53c.

Fish.

Salmon trout, 20-25c; sea salmon, 20-25c; red salmon 25-30c; whitefish 20-25c; kippers 25c; kipperines, 30c lb; haddies 20-25c; fillets, 20-25c; fresh and sea herrings 10c lb; salt herrings, 45c dozen; halibut, 25-30c; codfish, 15c lb.; fresh cod, 20-25c lb.

Meats.

Beef, 10-25c lb; veal, 15-30c; lamb, 15-35c; mutton, 10-25c; pork, 15-30c; bacon, 35-65c; sausage 18-20; chicken 25-30c lb.

Flour.

Flour, half barrel, $5.00-$5.25; pastry flour, 24-lb. bag, $1.00-$1.15; bread flour, 2r-lb. bag, $1.25.

WHOLESALE.

Grain.

Fall wheat, $1.20 bushel; spring wheat, $1.15 bushel; oats 45c; rye, $1.00; barley, 70c; peas, $1.50; alsike, $1.50-$8.00; buckwheat, 65c; sweet clover, No. 1, $2.00-$3.00; alfalfa, $8 bushel; red clover, $6-$8 bushel.

Hay, Bran, Etc.

Hay, baled $16-$17; loose, $15-$16; straw, baled $8; bran, $28 ton; shorts, $30.

Hogs.

Live hogs, thick, smooth, $12.25 cwt. select graded, $13.50; dressed, head on, $18.50; head off, $19.50.

Hides and Wool.

Hides—Cow, 7-8c lb.; horse, $3.50 $4.00 each; calf skins, 15c lb.; sheep skins, $1.75-$2.50; shearlings, 25-50c each.

Wool—Coarse, 27c lb.; medium, 29c; fine, 31c; rejects, 16c.

Current Quotations.

Choice export steers	$8.25	$8.50
Good to choice keeps export, feeders	7.25	7.50
Good export steers	7.75	8.10
Baby beeves	8.00	11.00
Choice handyweight butchers' cattle	7.50	8.00
Good handyweight butchers	7.00	7.25
Medium handyweight butchers	6.50	6.75
Common handyweight butchers	5.50	6.25
Choice to good 950 to 1,100-lb. feeders	6.75	7.35
Fair to good light feeders	5.75	6.25
Good butchers' cows	5.50	6.00
Choice butchers' cows	6.25	7.00
Good butchers' cows	4.75	6.00
Common	4.00	4.50
Canners and cutters	2.25	3.50
Good to choice bulls	5.00	5.25
Fair butchers' bulls	4.25	4.75
Bologna bulls	3.25	3.75
Choice spring lambs, each	14.00	16.00
Medium to good spring lambs	10.00	13.00
Choice yearling lambs	15.00	....
Med. yearling lambs	13.00	....
Choice sheep	10.00	10.50
Heavy sheep and bucks	6.50	7.50
Common calves	5.00	6.00
Medium calves	8.50	9.00
Grass calves	4.00	....
Hogs, f.o.b., thick, smooth	12.25	....
do. fed and watered	12.95	....
do. off cars	13.35	....

CHICAGO GRAIN

CHICAGO, May 16 — Higher prices prevailed today for wheat. Chicago closing quotations were firm at 1 to 2¼ cents net advance. May 1.70½ to 1.71 and July 1.53⅜ to 1.53½. Corn finished at ⅞c to 1⅛c gain, oats unchanged to ⅛c up and provisions unchanged to 47c higher.

Upturns in the value of wheat came after the market had shown a temporary downtrend that was associated with extensive rain which gave relief from the semi-drought conditions in the West. Furthermore Liverpool prices today were lower than had been looked for.

MONTREAL GRAIN AND PRODUCE

MONTREAL, May 17—The foreign demand for Canadian grain here Saturday showed no improvement and business generally was reported quiet. The enquiry for ocean grain room was also somewhat limited, but the engagements for the week were fair and rates ruled fairly steady to most ports. The domestic trade in cash grain was also slow, the demand being only for odd cars of oats which were stronger at an advance of 1½ cents per bushel.

Owing to the continued strength in the Canadian cash wheat situation and the fact that prices advanced, a stronger feeling developed in the local flour market for spring wheat grades and prices were marked up twenty cents per barrel by all millers. The volume of business for export or domestic account showed no improvement and the market was quiet.

On account of the foregoing and the higher prices ruling for wheat there was also a firmer feeling in winter wheat flour and prices on Saturday closed 10 cents per barrel higher. The demand for supplies was of a limited character.

Millfeed Price Up

The feature of the millfeed market was the stronger feeling and prices for all lines were advanced $1.00 per ton. This was attributed to the continued good demand from both Canadian and United States buyers and the somewhat limited offerings. The market for rolled oats was firm but the trade was inactive.

The receipts of eggs in Montreal on Saturday were 3,375 cases, as against 3,684 cases for the same day last week, and 3,739 cases for the corresponding day a year ago, while the arrivals for the week ending May 16, 1925, were 18,128 cases, as compared with 17,487 cases for the previous week, and 20,490 cases for same week last year. The total receipts from May first to date were 40,631 cases, as against 55,916 cases for the same period last year. The receipts last week showed increase of 642 cases, as compared with the previous week, and a decrease of 2,361 cases with the same week last year, while the total from May first to date have been 15,285 cases below a year ago.

In sympathy with the higher prices ruling in the country the local market was stronger during the past week and prices closed with a net gain of 1c per dozen. There was a good steady demand for supplies and a fairly active trade was done in a wholesale jobbing way.

Butter and Cheese

The receipts of butter in Montreal for the week ending May 16, 1925, were 5,323 packages which showed an increase of 1,484 packages, as compared with the previous week, and a decrease of 3,798 packaes with the same week last year, while the total arrivals from May 1, 1925, to date have been 13,597 packages below the same period for 1924.

The receipts of cheese in Montreal for the week ending May 16, 1925, were 26,791 boxes which show an increase of 739 boxes, as compared with the previous week, and an increase of 11,302 boxes with the same week last year, while the total arrivals from May first to date have been 38,688 boxes larger than the same period for 1924. Of the total receipts from May first to date there is included 31,686 boxes of New Zealand Cheese so with this amount deducted from the total makes the actual increase in the receipts of Canadian cheese of 7,002 boxes.

The feature of the trade for the week was the advance in prices of 3-16 cents to 11-16c per pound paid at the boards in the country for white and colored cheese for which there was nothing in the situation to warrant as the demand from foreign buyers was of a very limited character and cable advices generally were of a discouraging nature. The trade on spot was also slow and the market on the whole was quiet.

ST. HYACINTHE CHEESE

ST HYACINTHE, May 17—The offerings on the Board were 100 packages creamery butter, and 250 boxes cheese. The pasteurized creamery sold at 31¼c per lb., and the No. 1 creamery at 30½c per lb., the latter price being 1⅛c per lb. below a week ago, and the cheese was disposed of at 17c per lb., showing a decline of ⅛c per lb.

STERLING RATES

MONTREAL, May 16 — Sterling exchange rates were quoted here today as follows:

Stering demand—$4.85.

Sterling Cables—$4.85½.

NOT ONE "DRY" VOTER.

BRISBANE, Australia, May 18. — In the polling on the question of local option in Queensland, on Saturday, not one of the electorates voted in favor or prohibtiion. A majority for prohibition was obtained t Ipswich, Bremer and Oxley, but not an effective majority.

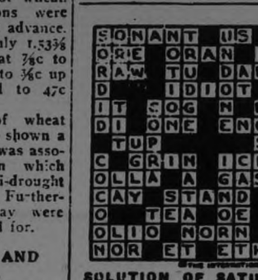

SOLUTION OF SATURDAY'S CROSSWORD PUZZLE.

Slip a packet in your pocket when you go home tonight.

Give the youngsters this wholesome, long-lasting sweet for pleasure & benefit. Use it yourself after smoking or when work drags. It's a great little freshener!

WRIGLEY'S

Sealed Tight—Kept Right

After Every Meal

THE FLAVOR LASTS!

R74

FABLES ON HEALTH.

IN CASE OF SUNSTROKE.

In case of sunstroke give the patient cool drinks of water or cold black tea or coffee, if the patient is able to drink.

When the skin is hot and dry sponge or pour cold water over the body and limbs and apply to the head pounded ice, wrapped in a towel or other cloth.

Often no ice will be at hand. When this is the case pour cold water on the head and body.

Ammonia, inhaled, is good when the person is faint or the pulse feeble.

Keep patient in a shady, cool place.

Many persons place green foliage, preferably sassafras leaves, in the hat crown to prevent sunstroke.

A shirt of orange yellow color is effective against the sun's rays. Lining of the coat and hat also may be of this color cloth.

Plenty of perspiration is almost a sure preventive of sunstroke.

And a person cannot be expected to perspire very freely unless plenty of water is taken.

DOESKIN GLOVES

The most fashionable gloves are those of doeskin, made slip-over, and worn very loose and comfortably and generously wrinkled.

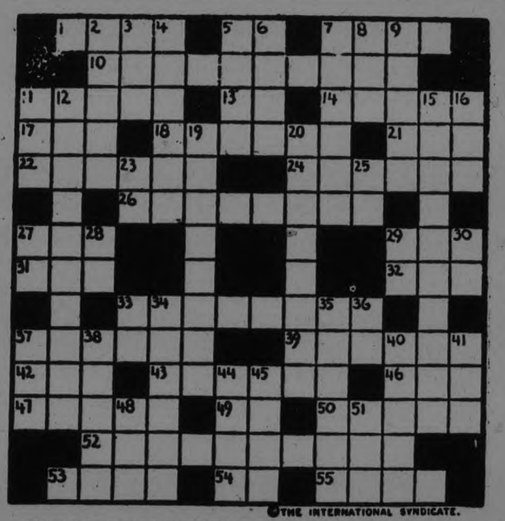

©THE INTERNATIONAL SYNDICATE.

SUGGESTIONS FOR SOLVING CROSS-WORD PUZZLES

Start out by filling in the words of which you feel reasonably sure. These will give you a clue to other words crossing them, and they in turn to still others. A letter belongs in each white space, words starting at the numbered squares and running either horizontally or vertically or both.

HORIZONTAL

1—Exclamation of unhappiness
5—Grand Secretary (abbr.)
7—A party or faction
10—Intruder
11—Scene of combat
13—Mid-western State of the U. S. (abbr.)
14—Not suitable
17—Descendant
18—Pertaining to the mind
21—Article
22—English county
24—Grain
26—Premium on money
27—Consumed
29—Coloring-matter
31—Rested
32—Individual
33—A ruler in an effgarchy
37—Principal island in Malay Archipelago
39—Imperial Turkish decrees
42—To lament
43—Remedy for bruises
46—Pencil of light
47—Fish-eating mammal
49—Ale-ut
50—To surrender
52—Restorers
53—Separate into grades
54—A letter
55—A cozy residence

VERTICAL

2—Legal claims
3—Girl's name
4—Part of a flower
5—Broad smile
6—Strip of wood
7—Foundation timber, a pile (pl.)
8—Contraction of "even"
9—Island in Mediterranean Sea
11—Quadruped
12—Laborer on steamer
15—Pertaining to the pharynx
16—A means of communication (abbr.)
19—On the outside
20—Having no center
23—Group of Pacific Islands (abbr.)
25—Right (abbr.)
27—Thus
28—French "and"
29—Act
30—Electrical Engineer (abbr.)
33—Preposition
34—Acquired knowledge of
35—Colored pencil
36—Exclamation
37—Close relative (abbr.)
38—Prefix meaning backward
40—Apparel
41—Boy's name, shortened
44—Middle of a church
45—Type used for emphasis (abbr.)
48—Contraction of "ever"
51—Anger

The solution will appear in to morrow's paper.

The FLAPPER WIFE

by Beatrice Burton

(Continued from Saturday).

Gloria was furious with Miss Briggs for bringing Dick home.

He could have come alone in his taxi, just as well as not! . . . But no, she must be a Ministering Angel to Dick! That was her pose, Glory thought angrily.

. . . Why couldn't these secretaries realize that their jobs began and ended in the office? Gloria, herself, had never been interested in her employers when she had worked, except as employers. She was sure of that!

"Miss Briggs didn't come into the house," Ranghild said. "She paid the taxi driver and went away. He and I got Mr. Gregory upstairs, and put him on his bed. . . . Oh, ma'am, what do you think is the matter with him?"

Ranghild was almost in tears.

"Oh, nothing much, but the 'flu," Gloria answered. "He's had it twice this winter . . . and he gets right over it. He'll be all right in a day or two."

"I tried to telephone you all over town," the maid went on. "I phoned Mrs. Seymour, and Mrs. Gail, and Mrs. Hough, and Mr. Gregory's mother . . ."

"Don't ever do it again!" Gloria cried sharply. "I'm usually down town shopping, so it's no use trying to get me by phone, anyway. . . . Let's go up and try to get Mr. Gregory into bed before the doctor comes."

They were unlacing Dick's shoes when Dr. John arrived.

Deftly as a nurse, he undressed Dick and put him into bed. He took out his stethoscope and listened to Dick's back and chest. Then he gravely nodded his head as he timed Dick's pulse.

"Just what I told him he'd have if he didn't take better care of himself," he remarked dryly. "It's pneumonia. I think I'd better telephone Mrs. O'Hara right away. She's the best pneumonia nurse in this town."

Gloria stood like a statue in the middle of the room. In a dream . . . a nightmare . . . she heard Dr. John call Mrs. O'Hara and send a taxicab for her.

She listened to him ordering things from the drug store . . . camphorated oil, cotton, brandy.

And all at once it was brought home to Gloria why it was that Dr. John couldn't go with May to all the parties and dances. . . . People needed him as Dick needed him now! Their very lives depended on his not going to parties with his fun-laving wife . . . on his sticking to his job!

* * *

Glory had never thought of it in just that way before. She had always pitied May, because she was a doctor's wife. Well, she pitied her still, and yet . . .

"Now, then, Glory, the best thing you can do is to move all your things out of this room! And I want you to stay out yourself!" Dr. John said briskly.

Glory gave a nervous little laugh.

"No need to ask me to stay out of this room," she said. "I'm frightened to death of sick people."

Her eyes were wide with fear.

"What makes him breathe like that?" she asked. She had been watching the quick rise and fall of Dick's chest under the bed clothes. He breathed as if he had been running a long way and was utterly exhausted.

"Fever and the disease, both," Dr. John said, shortly.

Gloria gathered together her belongings . . . her clother, her perfumes and powders, all the silver things from her dressing-table . . . and took them into the guest-room.

She stood looking out of the window. A taxicab was coming down the street. It slowed up before the house and stopped.

Gloria opened the door for the woman who descended from it and came up the walk toward the house.

The woman's face was vaguely familiar. And when she spoke, her voice was, too, Gloria was sure she had met her somewhere before.

"How do you do? I'm Mrs. O'Hara," she said, as she came up the front steps. "I feel almost as if I know you, Mrs. Gregory. My sister, Sue Briggs, has worked for your husband for a good many years."

Miss Briggs' sister! This woman! . . . That was why she had looked so familiar to Gloria! She had the same shadowy blue eyes and delicate features. Her voice was as low and sweet as Miss Briggs' own lovely voice.

"Will you go right upstairs?" Gloria asked with cold politeness. "Dr. Seymour is waiting for you."

Without another word the nurse disappeared around the turn at the stair-landing.

Gloria went out into the bright kitchen. Ranghild, in her black dress, stood at the sink washing lettuce leaves in a colander.

"Will we have dinner at the usual time?" she asked chokily. Her eyes were red-rimmed.

Without warning she began to cry, covering her face with her wet, red hands. Gloria stared at her.

"What in the world is the matter with you?" she asked. "You've just got to get hold of yourself, Ranghild! Mr. Gregory's not dead, yet, you know!"

"Oh, I know that pneumonia! My man, he died of it five winters ago in Sweden . . ." Ranghild sobbed. She took a handkerchief from her apron pocket and wiped her swollen eyelids.

"That's how I happened to come to this country. I couldn't bear to stay at home without my Henrik. Everything made me think of him . . . the pine woods where we went for picnics, the light from the blast furnace where he worked. . . . Shall we have the potatoes baked or mashed for dinner to-night, Mrs. Gregory?" Ranghild asked, with a mighty effort for self-control. She could see that Mrs. Gregory was not interested in her story.

"I didn't know you were a widow, Ranghild," Gloria said. "And bake the potatoes, please."

She went back into the living-room and picked up a fashion magazine.

"Mrs. Gregory!" came Mrs. O'Hara's voice from the stairway.

Gloria went out into the hall.

The nurse had changed into her white uniform and cap. She was bending over the bannisters.

"Your husband is calling for you," she said softly.

"I thought he was delirious. He didn't know anything a while ago," Gloria answered.

She did not want to go upstairs to Dick. She hated the thought of seeing him breathe in that terrible, hurrying way. It frightened her.

The look of his face had frightened her this afternoon . . . the skin flushed, the eyes bright with fever. No, she was not going to go upstairs and see him again, if there was any way out of it!

"Dr. Seymour told me to keep out of Mr. Gregory's room," she said to the nurse. "He made me take all my things out of it, even!"

Mrs. O'Hara smiled gently.

"Dr. Seymour is still upstairs. He told me to call you himself," she said.

With slow, reluctant feet Gloria went upstairs.

* * *

From behind the closed door of Dick's room she could hear a low moaning sound. It was not like Dick's voice. And yet it was his voice.

"Glory," it said over and over.

With her hand on the knob of the door, Gloria turned and faced Mrs. O'Hara who had followed her upstairs.

"I can't go in!" she protested again; "I simply can't! You don't know what you're asking of me . . ."

She darted across the hall and into the guest room, closing the door behind her.

She threw herself down on the blue silk cover of the bed, and covered her ears with her hands to shut out the sound of Dick's moaning. But she heard it, anyway. It went on and on in her brain . . . "Glory . . . Glory . . . Glory . . ."

At last she got up and tapped on the door of the sick room. Mrs. O'Hara opened it at once.

Glory tiptoed into the room.

* * *

The silk curtains had been taken down. A newspaper shrouded the rosy shade of the reading-lamp. A white towel had been laid on the top of her own dressing-table. And on it was a whole row of bottles. A hospital chart hung at the foot of Dick's bed.

And on it Dick lay, breathing in those short terrible gasps.

"Is he going to die?" Gloria whispered to Mrs. O'Hara.

Mrs. O'Hara studied Gloria with her serious eyes.

"How can I say?" she asked very gently. "He's a very sick man, Mrs. Gregory, but I've seen worse cases than his . . . Don't worry, pray."

Gloria couldn't remember the last time she had prayed. It was so long ago. . . .

She had been so busy living life that she had forgotten all about the Giver of Life!

She went lightly to the side of Dick's bed, and took his hot, dry hand in hers.

At her touch Dick stirred. He half-opened his eyes.

"Rikky-Tikky-Tavy," she said, calling him the foolish little pet name that no one but herself ever used for him.

He closed his eyes.

A ffeling of pity swept over Gloria. Dick seemed so alone in his pain—in his struggle to live.

Had she ever really given him any comradeship? Any happiness? She wondered.

Of course, she had . . . she told herself. She had been his wife. He had had her kisses, hadn't he? He had held her in his arms . . . and what else was there to love but love-making?

. . . Dimly, Gloria knew that there was something else in Dick's love for her. But what was it? Unselfishness, perhaps.

The sick man moved again. He was trying to say something.

Glory bent her head to listen.

"Glory," Dick moaned.

"Here I am," Glory whispered. "Right here, Dick. Right here beside you . . ."

She stroked his forehead. He put up both his hands and thrust her away.

"I want Glory," he moaned again. Glory rose and turned away from the bed. Angrily she faced Mrs. O'Hara.

"He doesn't even know me," she said. "Now don't ask me to come in here again! Because I won't!"

(To be Continued)

SUBSTITUTIONS AT 'BABY FARM'

Nurse Says They Were Frequent Occurrence —Examined by District Attorney.

DEATHS RECALLED.

NEW YORK, May 18—Chief Assistant District Attorney Pecora examined two witnesses Saturday in his investigation into deaths and alleged baby substitutions in the infantorium conducted at 235 East Eighty-sixth Street by Mrs. Helen Augusta Gelsen-Volk, who is held in $36,000 bail to await the action of the Grand Jury Tuesday.

The first witness was Mrs. Frances Hirsch, author of charges that Mrs. Gelsen-Volk had ill-treated infants left in her care. Mrs. Hirsch, a trained nurse, lodged ten weeks at the institution and, according to Mr. Pecora, said there were nine deaths in the place while she was there. Mrs. Gelsen-Volk, counter-attacking, has charged that Mrs. Hirsch sought unsuccessfully to become a partner in the infantorium, leaving when her offer was refused.

"Did Mrs. Geisen-Volk," asked Mr. Pecora, "ever tell you that she had substituted one child for another?"

"Yes," replied Mrs. Hirsch, according to the prosecutor, "she told me of many child substitutions."

The main charge against the baby farmer is that she substituted the child of Mary Shimkus, Brooklyn factory worker, for the 7-month-old son of William Angerer, steamfitter's helper, 536 East 147th Street, the Bronx. Mr. Pecora admitted Saturday that the fate of young Steven Angerer remained as great a mystery as it was the day the inquiry was begun.

Mrs. Hirsch told the authorities about twins that were at the infantorium at one time, a baby boy and a baby girl. She said that both infants went to Bellevue Hospital shortly after they had been consigned to the care of Mrs. Gelsen-Volk, dying there soon after admission. The baby farmer was distressed by the death of the twins, according to Mrs. Hirsch, because the parents "were good payers" and she "hated to lose the money."

Substituted Girl

There was a deserted child at the infantorium at the time, continued the trained nurse, bearing the name of "Bernice Hughes." Mrs. Gelsen-Volk, charged Mrs. Hirsch, told the mother of the twins that the boy had died, but that the girl was "out on Long Island for its health." She then substituted Bernice Hughes for the dead girl baby. When the mother became tired of finding Mrs. Gelsen-Volk "out" or hearing that her infant was gaining weight on Long Island, the nurse alleged, Bernice was shown to her masquerading as the living twin.

Mrs. Hirsch quoted the mother as exclaiming: "Do you change babies here?"

She refused to take the child, added the nurse, and later Bernice died in Lenox Hill Hospital under the name of the twin. The mother refused to caim the body and the infant was buried in Potter's Field.

Another episode at the infantorium, as related by Mrs. Hirsch to Mr. Pecora, had to do with an infant named David Warren, which became ill and died in Metropolitan Hospital under the name of David Kirschweir. According to the nurse's allegations, when the mother of David Warren called to see her child, she too was told that her child was out on Long Island. Mrs Hirsch was unable to disclose what had been the outcome of the case of David Warren, said Mr. Pecora. Another infant whose case paralleled the Warren incident was Charles Morgan. In this instance Mrs. Geisen-Volk of endeavoring to substitute another child for the Morgan baby. She did not recall just how this alleged effort turned out.

The second witness was William Gardner, described by Mr. Pecora as a friend and neighbor of Mrs. Geisen-Volk and as a person who was familiar not only with the management of the East Eighty-sixth Street farm, but also with the direction of the first Geisen-Volk adventure, at 1,066 Park Avenue. This witness said, according to the investigators, that he knew of between twenty-five and thirty deaths at the two farms. He said he had seen the Angerer baby at the Eighy-sixth Street establishment on or about Feb. 15.

Advertised for Babies

Gardner also disclosed, added Mr. Pecora, that the baby farmer had often advertised in the newspapers for babies to adopt. The witness asserted that the children were sought to take the piace of babies who had died, or who had been adopted out of the infantorium.

Mr. Pecora said he was centering his investigation on the cases of four infants, William Winters, whose skull was fractured; Agnes Toohey, who was said to have died of mastoditis; the missing Angerer infant, and Rose Fielhart, alleged to have been sold for $100 by Mrs. Geisen-Volk.

He said his investigation disclosed "a clear case of records falsified in the Feilhart case." Mr. Pecora said no effort would be made to broaden the scope of the investigation, although the mothers of five infants have asked individual inquiry into the deaths of their babies, until he had completed his investigations in these four cases.

Clean Up! Fix Up!

BALFOUR OPENS JEWISH UNIVERSITY.

Lord Balfour, official representati ve of the British Government, is shown delivering his address at the opening of the new Hebrew University on Mt. Scopus, Jerusalem.

Campbellford Personals

CAMPBELLFORD, May 18.—Mr. Gerald Jeffs left last week for Simcoe, where he has secured a position.

Mrs. L. Richardson, of Belleville, was a guest at the home of Mrs. C. N. Turner over the week-end.

Friends of Mr. M. A. Reynolds, Sebastapol Street, will regret to learn he is confined to his home through illness.

Mr. and Mrs. Edgar McKee, Seymour West, spent Sunday with friends in Havelock.

Mr. and Mrs. Thomas Chaplin, of Hastings, spent the week-end at the home of the latter's parents, Mr. and Mrs. Peter Meiklejohn, West River Road.

Some of those who motored to Havelock on Sunday to attend service with the Havelock members of the I.O.O.F. Lodge and Dorcas Rebekah Lodge in the Presbyterian Church, where they were addressed by Rev. J. Lennox, were: Mesdames John Jeffs Ray Phillips, N. Phillips, Harold Petherick, C. Hay, Robt. Moore, Misses M. Frame, Stella Keir, A. Arnold, D. Kitchen, Messrs. J. N. Frederick, R. A. Dunk, Geo. Salter, Harold Petherick, Thos. J. Craighead, Ray Phillips, J. Poulton.

Friends of Mrs. J. L. Hoover will regret to learn she is confined to her home through illness, but will wish her a speedy recovery.

Mission Circle.

The regular meeting of the St. Andrew's Young Ladies' Mission Circle will be held in the church parlors on Tuesday night.

The annual district meeting of the Methodist Church for Campbellford district will be held in the Methodist Church on Tuesday morning and afternoon. Delegates will be present from Stirling, Wellman's Corners, Cordova, Havelock, Norwood, Keene, Warkworth.

WARSAW WOMEN HEAR LECTURE

Mrs. George Taylor Tells of Trip—Plant Flowers at Monument.

BEES HEALTHY

WARSAW, May 18. — The regular meeting of the Warsaw Women's Institute was held on Thursday afternoon. Arrangements were made for caring for the plot around the monument.

Mrs. George Taylor gave a very interesting account of her experience and of what she saw on her trip Vancouver. She was a close observer and noticed the little things as well as the big. Central Park, Vancouver, a park practically as nature made it, impressed her greatly. Mrs. Taylor had a large number of picture cards and other views to show; also abrnacles and fossils.

The next meeting will be on Wednesday, June 10th. The delegate will be here, and the business meeting will be at 2 o'clock.

Bees Healthy.

Messrs. Brion and Thompson, the government bee inspectors, were in this district on Friday, and were very much pleased with as much of East Peterboro as they have seen so far. Some of the apiaries are in perfect condition and disease of any kind, including foul brood, is rare.

The cold weather has not destroyed much, but growth is very materially delayed. Spring seeding is well through and the farmers have now time to prepare their corn ground without the rush there usually is.

There seems to be a good show of blossom for currants and gooseberries.

The regular meeting of the U.F.O. was held on Wednesday evening, when prices of farm necessities, 4.4 beer and other timely topics, were discussed.

BALDWIN'S MOTHER DEAD

Premier's Parent One of "Four Remarkable Sisters."

LONDON, May 18.—Mrs. Alfred Baldwin, widow of the founder of the big Baldwin engineering firm, and mother of Prime Minister Baldwin, died Saturday at her home in Worcestershire at the age of 80. During her illness of several months she had been visited from time to time by the Premier. News of her death came to him while he was at Chequers for the week-end, and he cancelled all engagements until after the funeral next Wednesday.

Mrs. Baldwin was one of four daughters of the Rev. George B. MacDonald, a Methodist minister. The daughters were often called "the four remarkable sisters." Alice married Lockwood Kipling, father of Rudyard Kipling; Agnes became the wife of Sir Edward Poynter, one-time President of the Royal Academy; Georgianna became Lady Burne-Jones, wife of Sir Edward Burne-Jones, the pre-Raphaelite painter, and Louisa married Alfred Baldwin, the iron founder, who established the great firm of his name

JACKSON PARK IS BEAUTIFUL

Hard to Find Place With So Many Pretty Scenes.

THE OLD MILL.

Several items I have noticed lately in The Examiner have carried my memory back to other days. When I read about the new bathing place for the children in Jackson Park, I thought of the conditions that formerly prevailed there. This locality was then known as "The Quarry." At different places it can yet be plainly discerned where building stone has been taken out. The material for St. John's Church, the Peter Connal homestead, the building at the corner of Brock and Chambers streets, and others that might be mentioned, were obtained at this quarry. That the stone was of good quality is shown by the condition it remains in to the present day.

How many of the present generation know that a mill was at one time located a little south of where the Swiss bridge now stands? One of my earliest recollections of this locality is of a large overshot water wheel, 16 or 18 feet in diameter, with the falling water striking on its broad and sturdy planking. The sawmill at that time was in decay, but the old wheel still remained as a silent memento of bygone usefulness.

This creek in former days was a considerable stream. When the country was more wooded than now it had sufficient water to supply power even during the summer. The water was utilized at several other places, viz.: Whyte's pond, south of what is now Green's foundry, at Wm. Hamilton's foundry, and at a point several miles upstream. The remains of the latter old dam can still be seen where the railway track, after approaching the first line of Smith turns northward. I have been told by an old resident that 70 years ago there was still another mill (a grist mill) farther to the west.

When the railway to Omemee was built in 1882, it followed the valley of the creek for some distance from town, and to save building bridges the course of the creek was changed in different places. One such place was directly north of Smith street. The stream formerly ran at the east side, and where the artificial lake now is there was a dam. The channel of the creek where it now runs was excavated when the railway was built. The same thing was done at several other points to the west.

There are not many places where so many pretty views are to be had as in our own Jackson Park, and it is a favorite rendezvous for the owner of a camera. Not many have such an article who have not at some time endeavored to transfer to film or glass some of the pretty scenes that are to be found in and around the park.

A Sunday stroll up the railway track is a favorite walk for the young man and his partner—the babbling brook, the towering trees, the shining steel, the singing birds, all add their quota to the enjoyment of the outing. And just here, let me mention, there is no place in this section where so many varieties of the feathered tribe can be seen as in that district west of the park. Birds can be seen there that are unknown in other localities in this neighborhood. One of our much respected taxidermists (now deceased) once brought this fact to my attention.

This piece of railway has been greatly improved of late years. How many know that for about three miles from Doneg alstreet west the steel rails are 100 pounds to the yard, while the C. P. R. through here is laid with 80-pound rails and the line to Port Hope with but 56 pounds. Heavy oak and southern pine, creosoted, well-ballasted, and the heavy rails, make a roadbed that gives smooth, safe travelling to the passenger.

This creek must at some time in the distant past have been a large river. Towering banks on each side of a deep valley speak of a mighty stream in the past. Possibly this was the outlet of our back lakes. The present Otonabee River, from Lakefield to Peterboro' at least, is claimed by some geologists to be of comparatively recent date—that an earlier river ran farther to the east.

About three miles west there is (or rather, was) the Sink Hole. This is a place where the railway crosses a stretch of marsh. At this particular place no solid bottom could be found for many years and it was a source of continual trouble. Brush, trees, gravel and earth by the trainload were dumped into what was eventually considered a bottomless pit. It is only of recent years that the roadbed at this point has become firm.

(By W. P.)

A JACKSON PARK BEAUTY SPOT.

The Old Dixon Mill, built by the grandfather of Mrs. W. F. Nelson. This mill stood by the creek immediately above where the bridge now crosses at the swimming pool. It supplied lumber and shingles in the early days, having been built about 1842.

PAYROLL STOLEN.

Two Men Held Up Messenger in Front of Silk Mill.

PATERSON, N.J., May 16 (Canadian Press—One silk mill payroll messenger was wounded by a bullet when two holdup men robbed him of a $1,539 payroll in front of the Ramapo Silk Co. plant on Ramapo Avenue today. The bandits escaped with the money, according to the police reports, and the wounded man, John Kesey, was taken to the hospital.

CAR CRASHED.

Four Young Men Had Narrow Escapes—Pole Broken Off.

NORWOOD, May 18. — An accident which might have had a very serious ending occurred on Sunday evening, when a car in which were four men came to grief. The car it is said was going at about 25 or 30 miles an hour, when it hit a telephone pole in front of Mr. J. Graham's home on the Havelock Road, about two miles out of Norwood.

The telephone pole was snapped off and the car practically a wreck.

The occupants escaped injury except for a slight cut on the chin, that one of them received.

LIQUOR STOLEN

VANCOUVER, B. C., May 18. — (Canadian Press).—Forcing the iron bars from a window, thieves Friday night entered the Government liquor store at Parksville, 20 miles north of Nanaimo, and escaped with a quantity of liquor and $100 in cash from the safe.

Provincial Police are now investigating and a check is being made to determine the quantity of liquor stolen.

LIVE TOGETHER HALF CENTURY

Mr. and Mrs. Abraham Carr of Morganstown Celebrate Golden Wedding.

CONGRATULATIONS

MORGANSTOWN, May 18.—(Special).—Mr. and Mrs. Abraham Carr celebrated their golden wedding on Friday evening, when there were over a hundred guests present. A wedding breakfast was served, and congratulations were showered on the couple in view of the half century of happy life together.

Mr. and Mrs. Carr were married at Orland in 1875, in Bethany parsonage, where Rev. Mr. Crouther, since deceased, performed the ceremony. They have three children, M. N. Carr in Saskatchewan, Mrs. James Begg, Morganstown, and Harry at home. They have also eight grandchildren.

Both Mr. and Mrs. Carr are enjoying remarkably good health. One of the most interesting incidents in connection with this celebration is the fact that Miss Crouther, daughter of officiating clergyman, attended the Golden Wedding anniversary and is the only other surviving person who was present at the wedding ceremony fifty years ago.

ARBUCKLE MARRIED.

PASADENA, Calif., May 18. — In the presence of a large company of guests, many of them prominent in the motion picture world, Roscoe "Fatty" Arbuckle, former film comedian, and Doris Dean, film actress, were married on Saturday night at the home of the bride's mother, Mrs. Charles R. Dibble, in San Marino, a suburb. Judge Hugh J. Crawford of the Los Angeles County Supreme Court officiated.

Buster Keaton was best man.

FATIGUE You Blame on Overwork May be caused by MALNUTRITION

An EMINENT PHYSICIAN says:

"Digestion is intended by nature to be an orderly process, starting *in the mouth* with thorough mastication and insalivation of the food. "People who eat nothing but soft, lazy foods neglect this step and pay for it with over-worked, worn-out stomachs.

"I consider Grape-Nuts a particularly beneficial food because, in addition to its high nutritive value, it is in a form that induces thorough chewing."

* * *

Grape-Nuts starts digestion right. It comes in crisp, golden kernels you must chew.

* * *

One out of three persons in this country, rich and poor alike, suffers from *malnutrition*.

For malnutrition is due, not merely to lack of food, but rather to the wrong *kind* of food—food that fails to nourish or that is difficult to digest.

The government, women's clubs, schools, doctors, dentists, biological chemists, dietitians, all are at work to check the evils of *malnutrition*.

OVER-TIREDNESS, lack of energy, nervousness, "break-downs"—these are the conditions we ordinarily blame on overwork. Yet authorities now agree that in most cases this cause is a purely incidental one. Wrong foods is the *real* cause—the failure of the body to get from its foods the nourishment it needs to repair waste and to provide it with working energy.

The *carbohydrates* are the energy-giving, tissue-building elements of which the body needs a large proportion—one-half of all we eat should be made up of them say doctors and health experts. But what is most important, the carbohydrates must come to us in such a form that our bodies can absorb their nourishment quickly and easily. And this important point is one of the explanations of the unusual value of Grape-Nuts as a food.

Grape-Nuts is particularly rich in the carbohydrates. Whole wheat and malted barley give to it a mighty store of them. Grape-Nuts undergoes long, slow baking, during which the carbohydrates are changed to the form of *dextrins*—a food substance which the body can assimilate more easily than any other known. You'll find it very easy to change to Grape-Nuts. You'll like its delicious flavor, its crisp, nut-like crunchiness. Grape-Nuts has *added* advantages to teeth and digestion and is very economical to serve—four teaspoonfuls, costing less than one cent, is sufficient for each helping. Sold by all grocers in wax-wrapped packages—ready to eat.

36 78

"There's a Reason"

Grape-Nuts

Made in Canada

SEND FOR FREE SAMPLES!

Send the coupon today for four individual packages of Grape-Nuts—free. Enough for four nourishing breakfasts. Free offer also includes book of 101 tested recipes—new ways to serve Grape-Nuts.

207

CANADIAN POSTUM CEREAL CO., LTD.
45 FRONT STREET EAST, TORONTO, ONT.

Please send me four individual free trial packages of Grape-Nuts and the Grape-Nuts Recipe Book.

Name_____

Address_____

City_____ Prov._____

FARM NEWS AND PROBLEMS

PLOUGHMEN ARE HOLDING MATCH A T BROCKVILLE

International Ploughing Competition on Ontario Hospital Farm.

MACHINERY EXHIBIT

Tractors and Other Implements Will be Demonstrated at Meeting.

Jos. J. Duffus, vice-president of the Ontario Plowmen's Association, has just returned from Brockville where there was a meeting of the executive to complete the preliminary arrangements in connection with the big International Plowing Match, Tractor and Farm Machinery Demonstration on October 13, 14, 15 and 16 next.

The match will be held on the Ontario Hospital farm, comprising some 400 acres, and Mr. Duffus says that the facilities will exceed that of any match previously held.

The farm is just at the edge of the corporation of the city of Brockville and within a mile of the main street. There is a railway siding on the farm. Both electric and telephone lines go right by.

The spot selected for headquarters and for the displaying and demonstrating of latest and most modern farm appliances is so near the centre of the various fields where the competition takes place that it is not more than 2,000 yards to the farthest field.

The County Council has donated $1,000, the city $500 and the Hon. Senator Hardy, who is an enthusiastic supporter of the project, has also donated the sum of $500.

Prospects are Bright.

Never before were prospects any brighter for a highly successful match, and it is anticipated that at least 50,000 people will visit Brockville during the four days.

An interesting feature in connection with this event is that it is the home of the McIntosh apple and the Fruit and Vegetable Growers' Association is arranging for an extensive exhibit. In addition to this feature there are three of the very best herds of thoroughbred Holstein cattle in the Province of Ontario, one on the hospital farm and two on the adjoining farms, and it has been intimated that the Holstein Breeders' Association may banquet the officials and guests of the match.

It is expected that Lord Byng, the Premier of Canada, Rt. Hon. McKenzie King, Premier Ferguson, and several members of both the Dominion and Provincial Cabinets will be present at the banquet, which will be held on the last night.

Manufacturers from all over the United States and Canada have been communicated with, and owing to the fact that it is straight across the river from Ogdensburg in New York State, it is expected that a score or more of contestants will come from United States and possibly fifteen or twenty thousand people.

The citizens of Brockville and the surrounding counties are delighted that their municipalities have been chosen as the location of this wonderful contest and demonstration, which is the largest of its kind in the world.

CHANCE FIGURES IN POULTRY BREEDING

Careful Selection of Birds and Dependence on Law of Chance Needed.

NEW BRUNSWICK, N. J., May 18.—Only by constant, careful selection and dependence on the law of chance may the poultry breeder expert to develop a flock that can be depended upon for high egg production in the following generation.

This theory is the result of years of observation on the egg-production records of hens entered in egg-laying contests.

"Viewed strictly as a mass proposition," Hervey concludes, "in no instance is it possible to show an existing relationship between the production of daughters and their sires' dams, or between daughters' and dam's production.

"The fact that both the male and female in a given mating may come from a high-producing ancestry does not mean necessarily that the progeny will be endowed likewise. It is only when the right combination is effected by a mating of parents, both transmitting factors for high fecundity, that uniformly high production is manifested in the progeny."

It is therefore left to the breeder to choose such birds in order to get high records from the progeny. This, in addition to good breeding methods.

"The trap nest," Hervey advises, "offers the only certain means of selection, but the trap-nesting for the entire year is unnecessary. Under usual conditions a winter trap-nest record of approximately 50 eggs is an expression of high efficacy in leghorns. Such a record is indicative of the potential 200-egg bird.

"When the stock is not uniformly mature on November 1, it is advisable to band all birds producing 30 eggs in the four winter months and then trap-nest them a second time, commencing July 1. If the late summer record added to winter production approximates 110 eggs, a requirement for the future breeding pen is fulfilled."

HATCH PULLETS EARLY.

To make pullets pay, in egg production, hatch them during March and April. They will then lay in October, November and December.

RATION FOR SOW.

A satisfactory ration for a sow with pigs: 15 pounds of tankage to 85 pounds of other feed or a combination of other feed, such as corn, kafir and milo.

Harrowing Made Easier For Both Horse And Man

Farmers at Warkworth are progressive, as is shown by the use of a new apparatus for harrowing, brought into use by William Thane. Mr. Thane has arranged a sulky to be drawn behind the harrow, and has simplified the work so that a boy can do it. The horses are relieved of the pull of a walking man at the end of the lines, and labor is easier all around.

HINTS ON LAMB AND WOOL CROP

Shearing Floor Should Be Clean and Fleece Rolled Properly.

FEEDING EWES

Address delivered by Mr. A A MacMillan, Chief Sheep and Swine Division, Dominion Live Stock Branch, Ottawa, through Radio Station CNRO, Ottawa, in connection with the Radio Markets Service of the Department of Agriculture.

No doubt, with the warm weather of to-day, farmers are again thinking of shearing and that, naturally, brings to mind the matter of wool markets. During the early part of the winter, prices of wool advanced fully 10c per pound for practically all grades as compared with prices which were realized on the bulk of last year's clip. The recent slump in the price of grains and other stocks has apparently reflected itself through to the prices for wool, and the market at the present time is about on a par with last year's values. Canadian mills are buying very sparingly at the moment Statistically, however, the wool situation is sound, and with the general wool shortage the world over, wool prices are expected to remain firm, as the buying season opens up and mill demands become greater. Naturally, on a somewhat discriminating market attractiveness and cleanliness as well as quality are all-important selling points.

When shearing your sheep this year do not forget to have the floor thoroughly clean and free from dust, chaff or straw be sure that all tags are re moved from the fleece. Any chaffy necks or seedy backs should also be removed. Remember that every fleece has a britch. Lay the fleece out evenly after the sheep is sheared, turn the edges in lengthwise of the fleece until the width is approximately 14 inches from end to end. Now commence at the britch and roll tightly, flesh side out, using the finer and better quality wool of the neck and shoulders to make as good a showing as possible on the outside surface of the rolled fleece. Tie tightly and neatly with a single strand of paper fleece twine. Under no circumstances use binder twine or sisal cords of any kind. Paper fleece twine and wool sacks may be obtained by writing the Canadian Co-operative Wool Growers, 217 Bay Street, Toronto. Wool sacks should be obtained immediately and the wool after shearing should be packed in these sacks and kept in a dry place until it is shipped to market.

The Dominion Live Stock Branch provides a wool grading service for all co-operative shipments of wool. Graded wool of good quality, properly prepared and well packed always brings top market prices. During the past year Canadian wools have been sold in Britain and the United States, as well as to Canadian mills. The strength, elasticity and spinning qualities of Canadian wools are now being recognized the world over. Our reputation can only be maintained if each individual farmer pays careful attention ot the breeding of his sheep, the shearing operations and the rolling and tying of his fleece when they are being prepared for market.

This is the season of the year when the lambs love to scamper about the barnyard. It is also the season of the year when the careful shepherd adds to his profits or detracts therefrom. On account of the long steady winter many ewe flocks did not get as much exercise as usual, and on this account the lambs are likely to be less vigorous, and in many cases the ewes are producing less milk. The milk flow can be increased by adding bran and oil-cake to the oat ration. The far-seeing shepherd will have saved some of his best hay for the ewe flock at this season of the year. Mangels or turnips are also greatly relished by the ewes. In the absence of roots, fresh insilage may be substituted to advantage. The young lamb is a thrifty, vigorous grower, and its development should not be retarded before the ewe goes to grass. Ewes that are improperly fed so that they give very little milk at this season of the year, do not recover their milk flow properly when turned to pasture, the result being that the lambs do not make the necessary growth or development and in the fall of the year are disappointing in their weights when offered for sale.

Do not forget to dock and castrate. Both these operations are very simple if performed at the right age. These operations should be performed when the lambs are ten days to two weeks of age. Practically all markets pay a premium for straight carloads of ewe and wether lambs. The lamb crop should be so handled that finished lambs can be sent to market at any season of the year. Too large a percentage of Canadian lambs are marketed in an unfinished condition. Winter lamb feeding is steadily developing, and the profits made by these operators during the past few years indicates a further expansion this fall. The lamb feeder will only buy ewe or wether lambs. Indications point to good lamb prices for this season. We understand that an order has already been received for upwards of 30,000 Canadian lambs from Britain. The excellent results obtained from feeding Canadian cattle has apparently interested a number of British sheep feeders in the finishing of Canadian lambs. The improvement in the breeding of Canadian sheep has done a great deal to popularize the Canadian lamb, not only with the Canadian consumer but also with the American consumer. The extension of lamb feeding operations has also tended to increase the appetite for lambs in Canada. All this stimulates market demand and tends to keep up lamb prices. Now is the time to keep the lambs growing. Do not hesitate to feed a few extra pounds of grain.

For further information on wool markets write the Sheep Division, Dominion Live Stock Branch, Ottawa, Ont.

Milk Is Due For a Rise Say Industrial Figures

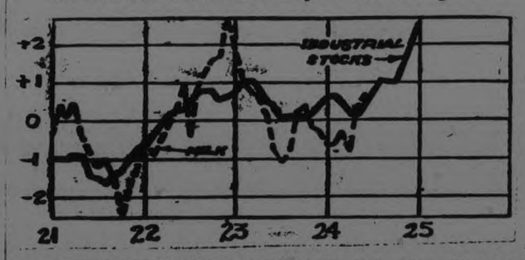

GRAPH SHOWING COMPARATIVE RISE AND FALL OF INDUSTRIAL STOCKS AND MILK PRICES SINCE 1921.

ITHACA, N. Y., May 18.—If the relationship between the stock market and the price of milk holds, the milk prices this year will be higher than last, say economists.

The prices of milk and of industrial stocks for the period for 1921 to 1925 are shown in the accompanying graph. In the past few years milk prices seem to lag behind prices of industrial stocks only about six months as compared with 15 months before the war.

Before the war, milk prices were announced by the large companies six months in advance so that it was impossible to adjust prices quickly to changes in demand. Since 1921 prices have been determined month by month and are, therefore, responding more promptly to changes in demand.

For the 17-year period from 1897 to 1913, inclusive, the prices paid to New York farmers for milk tended to follow the cycles of prices of industrial stocks, but with a lag of about 15 months.

The reason for this relationship is that business activity usually follows the stock market. When the prices of stocks increase, business activity usually increases a few months later. In periods of full employment at high wages, the demand for milk and dairy products is increased.

Flowers for Farm Garden

(Experimental Farms Note.)

Great is the pleasure of the gardener when the first snowdrop appears. This is the first flower in most gardens, and it would be worthy of a place for that reason alone, but its dainty white bells are very appealing and attractive to most people.

Another very early flower is called Bulbocodium vernum and it makes a splash of color immediately after the snow has gone. The flowers are much like crocuses in appearance though botanically they differ. They are light reddish purple in color and remain in bloom for about two weeks.

Scilla sibirica, a small bell shaped blue flower, and alba, which is a creamy white variety, come next and are in bloom with the crocuses. Some of the best of these showy bulbs are Cloth of Gold, yellow, the earliest of all. Mont Blanc, white, purpureus grandiflorus, dark purple, Margot, pale lilac blue, albion purple dark purple, Madame Mina, pale lilac with darker stripes.

Of the perennials other than bulbs, one of the earliest to bloom is Arabis albida (Rock Cress) which makes the sheets of white in borders and rock gardens so familiar in springtime. The single variety is the earliest, but the double form is a much finer flower and remains longer in bloom.

Another white flower which follows arabis is Iberis sempervirens (perennial candytuft). This plant is of a shrubby nature and the clusters of flowers stand up above the ground and make handsome clumps. The foliage is dark glossy green, very different from the greyish green leaves of Arabis.

Alyssum saxatile, though not quite so hardy as the plants just mentioned, is well worth trying. It makes clumps of bright yellow which are very effective in the spring garden.

Aubretia, a dwarf growing plant with flowers of various shades of mauve, needs protection in the Ottawa district.

Myosotis (Forget-me-not), a well known old favorite should be in every garden. It seeds itself freely, but can be easily destroyed when it encroaches on other plants.

Narcissi are among the most beautiful of spring flowers, and should be mixed in the perennial border in clumps of ten or fifteen of the same variety. The varieties vary in hardiness and the following are among the best: Sir Watkin, Emperor, Empress, Mme. de Graaff, Seagull, White Lady and Barrii conspicuous.

Tulips.—Early flowering varieties can be planted among the Arabis and Forget-me-nots and beautiful effects obtained by careful arrangement of the colors, or they can be put in clumps as suggested for the narcissi. Varieties: Cottage Maid, pink and white; Couleur Cardinal, deep crimson; Chrysolora, yellow; Keizerkroon, scarlet and gold; Fred Moore, ruddy apricot. Darwin and cottage tulips bloom later and are more satisfactory for the perennial border. There are a large number of varieties and it is difficult to make a selection, but the following are beautiful:

Darwins—Bartigon, crimson; Clara Butt, pale pink; King Harold, deep purple; Pride of Haarlem, bright red; Princess Elizabeth, deep pink; Valentin, bluish violet.

Cottage — Gesneriana spathulata, bright scarlet; Inglescombe, pink; Moonlight, pale yellow; Mrs. Moon, deeper yellow; Picotee, white edged crimson.

Tulips are followed by Irises and spring has changed to summer.—Isabella Preston, Specialist in Ornamental Gardening, Experimental Farm, Ottawa.

Hot water is an effective remedy for scale insects infesting house plants. The plants are dipped in water having a temperature of 125 to 130 degrees for eight or ten seconds. It is a good plan to dip the plants a second time in about five minutes. A cloth held tightly around the base of the plant will prevent the soil from falling out. Ferns should not be dipped in hot water.

TURNING STOCK OUT TO PASTURE

Good Pasturage Can be Ruined by Too Early Grazing.

CUT UP FIELDS

By CHARLES W. BURKETT.

The man who raises livestock is each year confronted with the problem of knowing just when to turn on pasture. He is anxious to do so at the earliest possible moment, for he knows how valuable good grass is in animal health and growth as well as in making gains. But there is always the weather—a rainy season will make good grass growth, but it keeps the ground wet and the pasture is soft. Somehow the stock knows that grass time is at hand and they get restless. But turning out too soon is to be avoided wherever possible as many livestock raisers know from experience.

In the first place, turning our too soon injures the pasture and the soil. Who has not seen splendid fields completely cut up by cattle hoofs, deep jabs in the turf and ground? Tiny water holes they often become. And a little later, when the season is advanced, there is not much grass available. The field was injured until it was plowed again. Had the stock been kept off for a couple of weeks longer all of this trouble would have been avoided. I know all about the reasons why the stock was turned out. The hay had been used up, grain was expensive and the farm supply had been fed. I know this from sad experience. One year I had to rent an extra pasture field to tide over because I had pastured our principal field before the ground and the grass were ready for stock. Had I planned a bit more carefully, or even bought a little hay and held the stock back a couple of weeks longer, the grass would not have been hurt and the normal supply would have been available.

Early Grass Not Good.

This very early grass is not very good anyway. It is soft, washy, immature. Often it is so young as to do the stock little good. An hour's grazing might do no harm, but when a cow or steer "fills up" on washy, immature grass the effect is often disastrous. Instead of gaining in weight or increasing the milk yield the opposite result obtains. One must accustom stock gradually to this early spring grass. This early grass grows rapidly as the spring season advances, and if only the owners would let it gain a little headway it would reward him in heavier growth, which means more pounds of milk or live weight gained, and in a stiffer turf, both desirable advantages all through the coming months. If you have not already turned the stock on pasture hold off just as long as you can, subject to the climate of your particular district, as island and coastal conditions vary greatly from those of the interior.

There is still another phase of pasture management. Not only is too early pasturing harmful, but too much stock prevents the grass plants doing their rightful work. A pasture should be grazed in moderation, not only in the spring but during early summer, because the plants are then making their growth and storing food in their underground rootstocks. This work is all done in the leaves.

How Leaves Do Their Work.

The leaves are the manufacturing plants in which soil water with plant food in solution and the carbon dioxygen of the air are combined in the plant cells and made into tissue that is known as plants. You can see what happens when overpasturing occurs during this early period of growth —the leaf surface is lessened and hence less material is stored in the rootstocks for providing for plant growth and cell tissues later in the season. Too much stock on the pasture during May and June means dwarfed pasture growth all through the rest of the summer and fall.

Already you may have turned the stock on the grass. You can still avoid overstocking, and if the ground is being jabbed full of holes by animal hoofs you can keep the stock out of the fields until the soil becomes dryer and more firm. This will permit partial recovery and may mean in the end twice as much pasture as would be the case were the "hole-jabbing" to continue.

CAUSES FOR PIG LOSS.

Lack of exercise for brood sows and too much corn in their rations cause weak pigs and loss of many newly farrowed pigs. Well fed sows seldom exercise enough unless they're forced to do it.

SAME PRODUCTION.

Usual Amounts Being Sown of Everything But Corn and Potatoes.

The late harvest last season prevented farmers from getting at early fall plowing, and lack of rain during October made the land so dry and hard for the work, the result being that only about seventy per cent of the expected fall plowing was performed. However, there has been considerable fall plowing done already, as well as some early seeding of grain, and should favorable weather continue the usual acreage will be sown with spring cereals and roots.

The depredations of the European borer, however, are likely to restrict the area given to corn, especially in Essex and other south-western counties where most of the crop is grown for the ear; oats, barley, sugar beets, etc., will be the alternative crops, with perhaps more pasture. In the eastern half of the province about the same acreage of the usual crop will be grown, with the exception of potatoes, which have been discouragingly low in price.

LABOUR AND WAGES.

Many Farmers Are More Inclined to Hire by the Day Than the Month.

There are a sufficient number of men available for farm work in most localities, but really experienced farm laborers are scarce.

The comparatively early and open spring is making it easier to do without help, even though many were behind with their work owing to dry weather hindering fall plowing. Many farmers at present are more inclined to hire by the day than by the month, although the latter is the usual method. Rates for a term usually covering eight months are quoted at from $30 to $40 a month, with board, there being a slight range upward or downward, depending upon the quality of the worker. From $2 to $3, with board, is being paid day workers, according to skill.

A good deal of labour is exchanged between neighbors, and female members of the family sometimes assist in rush work, thus saving the hiring of outside help.

Domestic servants on the farm are almost impossible to procure.

FOODS FOR TURKEYS

Hard-Boiled Eggs and Bread Crumbs Good for First Week.

Following are combinations of feeds used by different turkey raisers, all known to be very successful with this class of poultry:

1. Hard-boiled eggs chopped fine and bread crumbs for the first week, and then whole wheat and hulled oats.

2. Stale bread soaked in milk and squeezed dry for the first few days, and then common chicken feed.

3. Clabbered milk seasoned with salt and pepper and corn bread crumbs.

4. Corn meal and wheat bran mixed in proportion of 3 to 1 and baked into a bread.

Both skim milk and butter milk are excellent foods for young turkeys. Buttermilk seems to be especially beneficial in bringing the poults successfully through the early stages. A good plan is to keep the milk in front of the poults during the morning and water during the afternoon.

EXAMINE YOUR NEW MEADOWS IMMEDIATELY

A Half-Hour Now May Save Great Loss in Future.

UNEVENNESS SHOWN

Each Young Plant Stands Out Distinctly Just at Present Time.

Examine your new meadows now. A half hour's walk over them may save you future loss by indicating whether or not your cropping practices in this connection have been correct.

Each young plant, especially of the various clovers, stands out fairly distinctly as this time of the year, and we are able to see wherein our seeding has either succeeded or failed to measure up to what we might rightfully expect.

Some of the plots at the Central Experimental Farm, when examined in April, were almost completely covered with live plants of the same kind as seeded, while others presented a sorry contrast. These latter plots had been planted with seed from regions where weather conditions were not so severe as at Ottawa, consequently the great majority of the plants had winter killed.

Unevenness of seeding, and the presence of large clods of earth or large stones, were reflected in either the absence of plants in definite spots or in the patchy, uneven appearance of the sod. Some spots, however, were bare where the ground was smooth and in good condition with no large stones present. Such areas, it was concluded, were either seeded too deeply or the seeder had become clogged for a moment.

Here and there plant diseases had taken their toll, and in a few cases insect attacks had so weakened a plant that it could not survive. The greatest reason, however, for the difference between the best and the poorest stands, could be attributed to the kind of seed used, and how and on what kind of land it has been sown. Many crop failures are fore-ordained at the time of planting, but fortunately the essential elements of a profitable crop may be ensured at the same time.

Purebred Jersey Calf Lacks Caudal Appendage

CAMPBELLFORD, May, 18.—Ex-Councillor Redden has among his most cherished possessions a purebred Jersey cow that he has always been willing to pit against anything of that breed in the district, either as a type of her class or as a milk producer. That cow has further distinguished herself by giving birth to a calf, of unquestionable lineage, perfect in every respect except in the one important particular that it lacks anything in the shape of a tail. The calf is doing well and Mr. Redden issues a defi to Elmira, or any of the other south-east corner towns, to produce any animal freak to equal the offspring of his favorite bovine.

CULTIVATE CORN ON SURFACE ONLY

Deeper Cultivation Than Three Inches Breaks Network of Roots.

Corn, potatoes and other cultivated crops are cultivated primarily for three reasons: to kill weeds, conserve moisture and to air the soil. All three are very important. Corn has a network of roots and these roots grow very close to the surface of the soil. The roots grow both downward and across the row, almost parallel with the surface of the ground.

Now, what happens when corn is cultivated deep? Just one thing: the roots are injured, broken off by the cultivator shovels and destroyed. You see how near to the surface of the ground these roots grow? We can cultivate our corn a couple of inches deep, but if we go deeper—three or four inches deep—a great number of the roots will be injured. This explains why shallow cultivation is best. At the first cultivation this matter is not so important. The cultivator may be run close to the rows of corn and the soil may be stirred three inches deep; after that shallow culture is best.

Many farmers like to hill their corn. But tests show that hilling the corn is not necessary; in fact, the yield is lessened. Level, shallow cultivation throughout the season gives larger yields than does any other kind of cultivation. This plan of cultivation kills weeds, provides a surface of mulch to conserve moisture and it aerates the soil. The picture, showing how corn roots grow, should make plain to all why deep cultivation is not desirable and why shallow cultivation is preferable.

POULTRY NOTES

Diarrhea often results from chilling the chicks. A few extra trips to the brooder house during the first week is cheap insurance of the uninterrupted growth of the chicks.

The brooder house should have a tight roof and should be up off the ground. Arrangements should be made to keep the chicks shut in tightly at night and the prowling rodents should be barred out. It is well to have the chick runs fenced against as many rodents as possible. Fresh air is at all times necessary for the normal growth and health of chicks. This must be obtained without a draft.

Sour milk or buttermilk is recommended over sweet milk for feeding to little chicks. Sweet milk will sour very readily when fed in a warm brooder, and the feeding of both sweet and sour milk causes bowel disorders. Dried milk or buttermilk paste may be substituted in case sour milk or buttermilk is not available. In purchasing fresh buttermilk care should be taken to see that it does not contain salt or soda, as these are poisonous to chicks.

SPRAYING FOR MITES

Crank Case Drainings From Motor Cars Repel the Insects.

On many poultry farms where careful spraying for mites is not practiced, infestation is heavy because of the rapidity with which they multiply. Not much difficulty is encountered during the winter months as the mites are rather dormant until the days begin to grow warm in spring and summer.

Preventive measures should be taken before infestation. The houses should be sprayed early in spring before the presence of mites is noticed. The following treatment has been found most successful:

Spray or paint roosts, nests, dropping boards, broody coops and adjacent walls with an inexpensive grade of shingle oil, crankcase drainings from an automobile, a mixture of 3 parts kerosene and 1 part Zenoleum, or crude petroleum mixed with 3 parts kerosene. All these materials are absorbed by the wood and hold their repellant properties for several weeks. A month after the first application a second should be made to insure a thorough killing of all mites in the poultryhouse. Cracks must be thoroughly penetrated with the spray, and the birds removed from the house till it is dried into the wood, as the spray would stain plumage permanently.

GASSING THE RATS.

The Biological Survey states that when rats live under concrete walks, garage floors, chicken houses, and other like places, often they may be gotten rid of by attaching a piece of pipe or garden hose to the automobile exhaust, inserting it into one of their burrows or runways, the other openings being tamped shut with moist earth, and using a rich gas mixture, allowing the engine to run long enough to generate a killing concentration of gas in the spaces where the rats occur. Care should be exercised not to endanger poultry or domestic animals, and no person should remain in a closed room where this gas is liberated.

BANK REPORTS SHOW GENERAL IMPROVEMENT IN CONDITIONS ON FARMS THROUGHOUT CANADA

Seeding Was Commenced Early in All Provinces in Country.

MORE LIVE STOCK

Slight Increase Shown Over 1923, But Demand Still Exceeds Supply.

Seeding operations commenced early in April in practically all parts of the Dominion. In Alberta work on the land was general by the tenth of the month, a full fortnight earlier than last year, and continued steadily, except for slight interruptions through rain. Throughout the entire province soil conditions are satisfactory; the heavy snows of the winter have gradually disappeared, leaving the soil in a condition favorable for seed germination. From those districts in Saskatchewan where the soil is light reports of actual seeding were received early in April, but operations were not generally under way until the middle of the month similar conditions exist in Manitoba. The farmers of all three provinces will have more time for seeding and cultivating this year, and as a result the acreage under crop will be as large as a year ago and will be put in under more favorable conditions. If the weather is good during the early part of May, it is probable that the acreage sown to wheat in the prairie provinces will exceed that of last year. Although the price of wheat has varied considerably from day to day, the minimum reached in the course of the unusually violent fluctuations during the latter part of March and April is such as to leave hope that the 1944 crop will be marketed profitably. This in itself is an important factor in the increase in acreage. Extra labor has not been readily available for the short periods during which seeding operations have been intensive, but difficulties in this respect have been made less irksome by the fact that the seeding season has been longer than usual. By about the middle of April most of the grain seeding in south-western and central Ontario was completed, and conditions on the whole have been better than for some years. In eastern Ontario operations were not so early, but with the milder weather of later April seeding became general.

There is no evidence that the western farmer intends to limit the production of grain; on the contrary a belief that he will be able to market a greater volume will tend to make him seed a larger acreage. In this connection it may be noted that according to the available sources of information there is no large world surplus of farm produce at the present time.

As regards wheat there is a good prospect of our continuing to obtain satisfactory markets. Exports of wheat and wheat flour from August 1st, 1924, to March 31st, 1925, amounted to 137,334,000 bushels, which leaves 140,943,000 bushels out of total stocks of 478,455,000 bushels available for distribution before the new crop comes on the market. From this quantity must be deducted domestic requirements, estimated at 45 million bushels for flour and 40 million bushels for seed, thus leaving 53,943,000 bushels as the quantity available for export during the last four months of the current crop year and for carry-over into the next crop year. The stocks still on hand at the end of March amounted to 121,084,000 bushels, as compared with 404,493,000 bushels the year before, and it should not be difficult to dispose of the exportable surplus, especially in view of the short crop in some of the other exporting countries. The Argentine yield is 56,000,000 bushels less than last season and the Indian yield nearly 44,000,000 bushels less. This decrease is offset by the heavier Australian crop and the favorable prospects in Europe and North Africa. It is not expected, however, that the winter wheat crop of the United States will yield so much as the previous season, nor does the outlook in other American countries promise as large a production as a year ago.

In the case of cattle the supply appears to be no more than will meet present requirements in the chief markets of the world. Prices are better than a year ago, and export business has been accordingly stimulated. During the first three months of the year 38,000 head of cattle were shipped to Great Britain, as compared with 14,000 for the corresponding period of 1924, and 12,000 in 1923.

The total value of live stock on Canadian farms in 1924 exceeded slightly that of 1923, and in this there is basis for hope that the steady decline since 1918 has at last been arrested. There was also some increase in numbers in 1924 as compared with 1923.

"Three years ago, the total outstanding accounts in Saskatchewan for lumber supplies were $36,457,677. There were 657 lumber yards in the province. These yards have 80,952 customers. To-day the outstanding accounts are only $30,367,753. So the customers, principally farmers, have paid over $6,000,000 in the last three years, as well as cash for new purchases. There were only 54 lien foreclosures, and these only when debtors neglected to answer letters and failed to give explanations regarding their prospects. Of late years we have had too many prophets of gloom predicting ruin, if some specific remedy were not applied to save farmers. The few hopeless cases on which the prophets harped advertised their own inefficiency —bad management and bad farming."

A more general trend towards better conditions is shown in the continued purchasing of farm land by men who are competent farmers and know from practical experience how to make profitable use of it. In many cases the land is being purchased by those who hitherto have been tenants and are now able to buy. Having overcome the initial difficulties of carrying on agricultural operations under new conditions, they are now making provision for their sons to continue farming the same land. This is in keeping with the natural development of the country, for in addition to new settlers the indigenous population of the western provinces is steadily growing, as is evidenced by the annual increase in school attendance.

Sad Experience For This Delivery Horse

At Chilliwick an unusual incident occurred when a delivery horse came in contact with a B. C. Electric ground wire. The horse had been left tethered with a chain to a weight and near one of the poles carrying electric wires. At the base of the pole the chain came in contact with an uncovered portion of the ground wire, the current, following the chain to the horse's head. It was with some difficulty that the horse was "disconnected" and it was about 20 minutes before he was able to stand up after being liberated.

REPORTS SHOW CONDITIONS GOOD

Peterboro Representative Says Land is in Fine Shape.

The following is a summary of reports made by the Agricultural Representatives to the Ontario Department of Agriculture:

Growth during the past week has been slow owing to cold days and frosty nights. In Western Ontario it has been very dry but dull and showery weather has prevailed in the Eastern Counties which delayed seeding operations. In some favored sections of that part of the Province, sowing of grain has been completed while in others none has been done. As a rule young cattle are out on grass but milch cows and fattening animals are still being stabled generally. A high percentage lamb crop has been reported and these on the average are strong.

Extracts from reports follow:

Peterborough' — Generally speaking seeding is about completed in this County. The land is in fine shape, there being no wet spots but for the past ten days there has been practically no growth and things are pretty much at a standstill. Spring operations are two to three weeks ahead of last year.

Elgin'—The farmers have taken advantage of the slack period to repair fences, buildings, etc. The preparation of hoed crop land is well advanced. There seems to be a marked increase in the acreage of sugar beets and beans.

Dufferin'—Farmers generally are in fairly good shape with spring work, much earlier than usual in this locality. Rain and warm weather would help spring grains and pasture very materially. Many farmers report heavy losses with spring litters of pigs. Generally speaking a very satisfactory crop of lambs.

Huron'—Fall wheat and clovers are in good condition although things have been at a standstill during the past week, owing to the cold weather. Some orchards that are fairly forward have had the first spray applied but further than that they have been marking time during the past week.

There is still considerable inquiry for labor but very little is offering. One of our farmers, a council man in a neighboring township, originated a new way of securing labor which we might mention as it has proven successful. On seeing a Hull, England, paper he noticed that there were apparently plenty of men out of work, he wrote the editor of the paper giving him an outline of conditions in this country and through the correspondence he got in touch with a couple of young men who have come out to the community and have engaged with farmers for one year. Might state that these are of a particularly fine looking type of immigrant.

Kenora'—The live stock situation remains unchanged about the usual number are being carried with a real good demand for dairy cattle.

There is a slight increase in the milk production but not nearly sufficient for the demand.

There is more hay and grain for sale in the district this year than there has been for a great number of years. Hay is selling at $38.00 per ton.

Bees seems to have wintered well as most keepers report and present indications are for a good run this summer.

Two Eggs In One From This Enterprising Hen

MARMORA, May 18.—Marmora's hens are on the whole prolific ayers, and occasionally in the past, the girth of particular eggs has been remarkable. Large eggs has been great enough for record in the press. Doubtless the most remarkable hen's egg for size and composition was that found by Mrs. John Bateman while gathering the daily yield last Monday. Whe measured it proved to be 9 inches around, the long way, and 7½ inches around the other way. Through an oversight, it was not weighed. When the shell was cracked there was discovered within, floating in the yolk and white, and ordinary sized egg complete with hard shell. The flock being a mixed one, it is not possible to discover the breed of hen which laid this abnormal oddity. Many poultry farmres to whom thsi egg was showp, state that never in their experience have they seen such an egg before.

That there is grain congestion is the port of Montreal so early in the season is regarded as serious and due to the poor wheat market during the winter. Officials of the harbour say such congestion is unprecedented.

NEW FACTS ON HEBREW BIBLE

German Professor Claims New Discoveries That Shatter Current Views.

TAKEN SERIOUSLY

LEIPSIC, May 18.—A revolution in Bible research work is foreseen by the investigations, published in book form, of Prof. Franz Wutz of Eichstatt Bishopric Lyceum, entitled "New Facts on the Septuaginta and Hebrew Bible."

The current version that the Greek Alexandrian translation of the Old Testament, known as the Septuaginta, is derived from the original Hebrew text seems to be shattered by the theory of Prof. Wutz. The author is taken very seriously by biblical scholars, even those whose favorite theory he confutes by his statements, as, for instance, the well known exponent of the Old Testament, Rudolf Kittel.

Prof. Wutz now comes out with the new and somewhat startling statement that the Septuaginta is largely a reproduction of Hebrew words written with Greek letters. He claims to have discovered that as early as 200 B.C. Jewish scholars utilized Greek-Hebrew texts for their translations into Greek. These transcriptions, he believes, furnished not only an elucidation of the Septuaginta—a feat hitherto considered impossible — but also open up an entirely new vista in old biblical literature. An authority like Kittel recognizes in these discoveries of Wutz a likely means of arriving at the much sought-for original Hebrew text of the Old Testament.

REDUCE ACREAGE.

Farmers Must Grow Less Wheat Says Saskatchewan Farmer.

WINNIPEG, Man., May 18.—"I am in absolute agreement with President Coolidge that the wheat farmers of this continent should reduce the acreage they have under cultivation, for I firmly believe, it is the only salvation for them," asserted S. G. Detchon, of Davidson, Sask., in an interview here.

Mr. Detchon, who is a large landowner in Saskatchewan, deplored the lack of co-operation shown on the part of Canadian farmers in respect to acreage reduction.

"If individuals carried out this idea, others would seize the chance to increase their production. Concerted action is essential to such an undertaking," he declared.

Continuing, Mr. Detchon foreshadowed poor times for Canada if Russia resumed her place among the wheat exporting countries of the world. Should Russia recover her pre-war exporting status, heavy inroads, he said, would be made into the American wheat trade, with resultant price reductions.

"HOODOO" DERELICT ELUDES CAPTURE ON HIGH SEAS

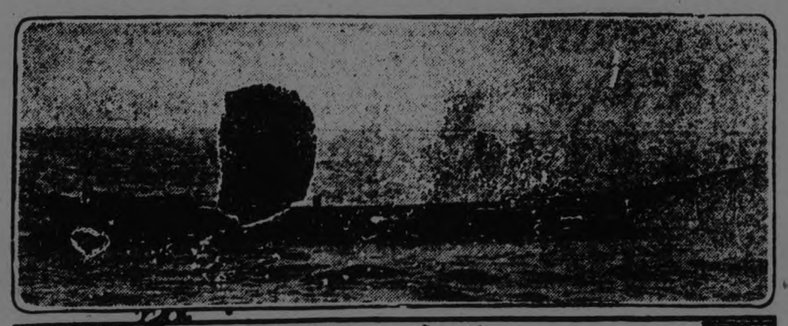

"HOODOO" DERELICT AND ROUTE IT HAS WANDERED.

By LARRY BOARDMAN.

WASHINGTON, D. C., May 17.—The Governor Parr, "hoodoo" derelict, is still afloat.

For nearly two years the once stately four-master, now wallowing drunkenly in the trough of the sea, has resisted storms, waves, firebrands and tow-lines.

For a time it was believed she had grounded or sunk. A false hope. According to a report just received by the Navy Hydrographic Office, she is drifting off the west coast of Africa, still a menace to ocean traffic.

All efforts to bring her into port, to bomb her, to burn her, have been to no avail.

Like the "Flying Dutchman" of tautical legend, she seems destined to sail on forever.

Wrecked by Storm.

As a 200-foot British schooner of 172 tons she set sail from Ingramport, Nova Scotia, on September 27, 1923, bound for Buenos Aires with a cargo of lumber.

Scarcely had she cleared port when she encountered a terrific storm. Her captain and one of her crew were lost, swept overboard. Her main and mizzen masts were splintered.

For six days she floundered helplessly. Then she was sighted 200 miles off Halifax by the American steamship Schodack.

Surviving members of the crew were taken off. The schooner was left adrift.

Making port, the S.S. dock's captain reported the incident to U. S. Coast Guard officials, whose duty it is to keep the sea clear of derelicts.

A search was made, but the Governor Parr was nowhere to be found.

A month later she was sighted by the Canadian steamer Seneca, and an attempt was made to bring her in and salvage her valuable cargo.

No sooner had tow lines been attached than a storm blew up. The Seneca cut loose to save herself—and the derelict disappeared.

The next attempt was made by the Coast Guard cutter Tampa.

The Tampa, sighting the derelict a few hundred miles off the Grand Banks, ran alongside, made her fast, and started for Halifax.

After 130 miles the Tampa's oil ran low and it was necessary to cut loose—and the Governor Parr started once more upon her way.

From then until last August she zigzagged across the ocean. She was sighted many times, but no attempts were made for her destruction or capture until on August 8 she was sighted off the coast of Portugal by the British steamer Zaria.

A crew from the Zaria boarded her, found her dismasted, filled with water, awash midships, and set her afire.

By all nautical odds this should have been the end—but it was far from it. Five days later she was sighted by the Spanish steamship Iberia, farther down the Portuguese coast, the fire extinguished.

Then for a long period there was no trace of her. It was thought certain she had either sunk or gone ashore.

Months passed. Then came word from a steamer cruising south of the Canary Islands, off the African coast—the Governor Parr still afloat!

She is floating now—and superstitious sailors believe she will float on forever, a "hoodoo" derelict!

STRANGER THAN FICTION

A JUDGE GOES HIKING'

His Honor looked out of the window. From where he sat on the bench he could see through only part of a window, and it was closed. Through a slice of a window he could see a fragment of a tree beckoning to him in the wind. While one side of his Honor's mind remained receptive to the eloquence of counsel, the other side reflected that if he had the window opened the pale little juror in the lavender tie wouldn't at once begin to sneeze. Are stuffy court rooms as bad as jurors who sneeze?

The logical thing to do, of course, would be to get outside the window. Superbly logical. What a droning voice that fellow had; what a dull brief he would write. To get outside the window. But that was overruled by necessity, obligations, all the rest of it. Into the idle side of his Honor's mind there popped a picture of a colt kicking up its heels in green grass, but the colt in this vision tripped over its long judicial robes and fell down.

The tree still beckoned. His Honor watched it absently. Perhaps counsel thought the court was deeply impressed with counsel's words. The part of him that remained on duty overruled an objection, but the other part thought of all the men who were looking out of windows at flirtatious little trees. Important citizens, like Judges, weighted down with duty and the gravity of their routine. In the buildings opposite, in the buildings beyond them, in others all through the land, all around the world, sedate middle-aged men peeped at beckoning trees and sighed because of their sedateness.

Just to throw it off, now, even for only a moment, and walk out from this stuffy pressure of the world's woes and tribulations. Somebody's words of doubt came back to him from a half-remembered page: Is it well for a man's own good that he hold, year in and year out, the power that is a Judge's? The judicial machinery admitted of no such doubts. But the tree was still bobbing in the wind.

Why, his Honor expostulated to himself, a tramp in the prisoner's dock knows more of freedom than the man who sentences him. A tramp adventures where he lists and snaps his fingers at court calendars unless his name is on them. But a Judge, now—

The voice droned on and on. To walk on and on till you came to the edge of the world and looked over!

He would have that window opened; let the juror sneeze his head off. At a nod the bailiff came tiptoeing. But as the bailiff bent with one ear sidewise his Honor said, "Never mind." He pictured the bailiff's face as it would look if his Honor said, offhand, "I'm going to stroll over to the other side of the world," and put on his hat and walked out. . . .

* * *

A dusty man with a rolling gait and a blanket pack slung over his shoulder passed down the hot road. He smelled the wind and the dust and the hot scent of earth. Behind him, off the country road and a bit up the gully beyond the railroad trestle, a little group of men lazed a while beside the dying breakfast fire.

"Funny," said the one with a mustache, "but that blanket stuff give me a jar. When he came up, I'd a swore I rapped to him as the old block in the rock that give Seattle Red a stretch the time he went out on the gun."

The squat man opined that Seattle Red should have stuck to his trade, which was not picking pockets, while the third man merely grunted to imply that food was welcome to the common pot, no matter what wayfarer chanced to chip in with it.

The dusty man plodded on with the steadiness of those who have all time for their task of traversing all distance. If one day saw him setting out from a jungle under the trestle another day would find him somewhere else, and it didn't greatly matter. He thought a moment of the three by the breakfast embers, and then for another moment of the sort of men who spend their days at cloistered routine and know nothing of the paths of the marching stars when a man watches them like an old shepherd on the hills.

He paused to ease his blankets. A spray of dust far down the road grew swiftly and became a car. The man stood waiting by the side of the road but the driver slowed, dropping one hand to a corner of the seat and keeping his eyes on the other's. The footloose one laughed and made a gesture of submission.

"Could you give a fellow a lift?" he asked.

"How far you going?"

"Oh, two or three thousand miles yet."

The driver thawed and as the car started up again, with the blankets in the rear seat, he said apologetically, "Well, you got to be kind of careful, you know; pretty lonely around here."

"Some pretty tough customers this way, maybe?"

"You bet."

"Met a few myself."

* * *

For a mile or two they shared the fellowship of silence. Then the passenger spoke. "Funny, though," he said, picking up where they had left off, "I guess I know more about kindness than you people that ride in autos. It's a pretty good world. You find that out on the road. Look at you, now; you didn't know what I might be, but here you are giving me a lift. And night before last there was a fellow that I divvied my blanket with. Cold at night, this high up. So he gave me half his food. And if you're out of luck or laid up you get the best that's to be had, even if that's not much to brag about. You folks can skim along in your autos, but I can tell you ther's nothing like the road itself to make a man see what the world's really like."

"Maybe so," said the driver, but the other insisted, "I know."

In another hour the man with the car came to the end of his journeying, but the wayfarer, humming a little shouldered the blanket roll again and trudged on toward the horizon and points east.

Ex-Judge Dudley Kinsell of the Alameda County Superior Court, sitting at Oakland, Cal., returned to Oakland a few days ago after a 6,000-mile tramp to St. Augustine, Fla., and return. He walked two-thirds of the way and "bummed" rides the rest. That was his way of curing the effects of the stuffiness of the courtroom over which he presided until his resignation a few months ago. "I learned that the world is good and the people in it are good," he said when he got back. At the age of 51, his expedition has convinced him that life is kindly.

FATHER CORTIE DEAD.

Jesuit Famous as Scientist and Musician.

LONDON, May 18. — (Canadian Press).—The Rev. Father Aloysius Laurence Cortie, famous as an astronomer and director of the Stonyhurst College Observatory, died on Saturday. He was 66 years old.

Father Cortie in 1905 directed the expedition to observe the total eclipse of the sun at Vinaroz, Spain. He also headed the British Government expeditions to the Tonga Islands in the Southern Pacific Ocean and to Hernosand, Sweden. He was distinguished in solar and stellar physics and in terrestrial magnetism. In addition to being an astronomer, Father Cortie won fame as a musician. He was director of music for nineteen years at Stonyhurst.

It pays to use
MARTIN-SENOUR
100% PURE PAINT & VARNISHES
For Every Purpose—For Every Surface
Write to Head Office, Montreal for Free Booklet
HOME PAINTING MADE EASY
SOLD BY
Campbell & Best, Peterboro
The Cressman Co., Ltd. Peterboro

Utilities Commission Expresses Perplexity

A new picture of the Utilities Commission has been placed in Roy's window. This depicts the commissioners, all of whom have a very puzzled expression, studying two documents, which are marked "$15,000 Campbell Mills Mystery" and "Meter Records". Apparently the members of the Commission are very much puzzled by these documents.

NATURE'S BEAUTY.

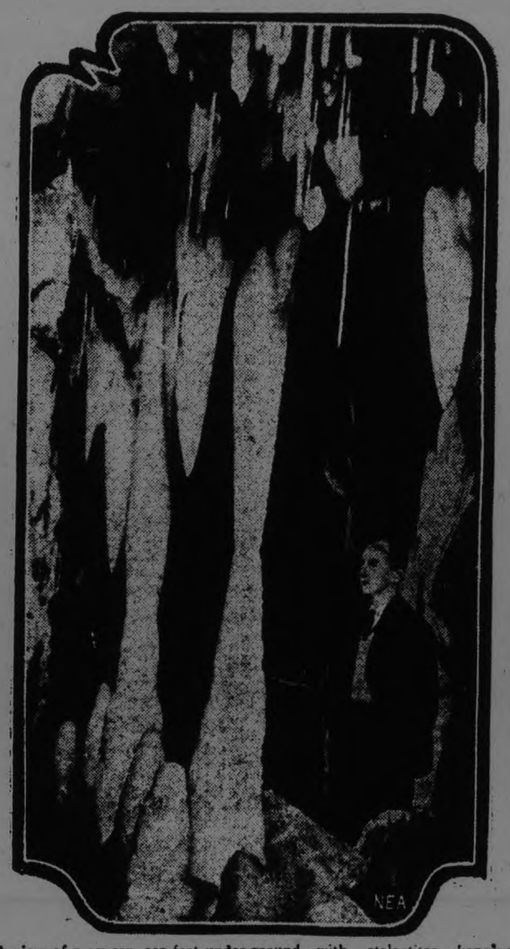

A view of a cavern, 100 feet under ground, with stalactites hanging from walls and ceiling.

SUCCESSFUL SEASON

Ladies' Aid Reports to Annual Meeting Show Good Season.

NORHAM, May 18.—At the annual meeting of the Ladies Aid of the Bethany Methodist Church held at home of Alciberis Vanblaricom on Thursday afternoon the following officers were elected by ballot for the ensuing year: President Mrs. Walter Carr; First Vice-President, Mrs. Lloyd Ames; Second Vice-President Miss Edith Vanblaricom; Secretary, Mrs. Robert Ryckman; Treasurer, Miss Mille Wright; Organist, Mrs. John Dinner; Visiting Committee: Mrs. Eric Foster, Mrs. Ben Dusenburg Miss, Edith Vanblaricom, Miss Elizabeth Lindsay, Miss Zoa Cole, Mrs. George Reddon. Sixteen members and seven visitors were present. A social hour was enjoyed at the close of the meeting.

During the year the Aid served dinner and supper at the twelfth of July celebration held in the grove of J. W. Latimer, of Orland; one dramatic play was given and one sugar social held in the Orange Hall, at Codrington and one social evening at the home of Walter Carr. Twelve regular meetings were held.

The total receipts of the year were $187.28 and the total expenditures were $170.03 leaving a balance in the treasury of $17.25. The membership is twenty-three, seven new members having been added during the year. The June meeting of the Aid is to be held at the home of Mrs. Walter Ames.

Personals.

The many friends of Samuel McCall, ex-Reeve of Brighton township, will learn with pleasure that after his serious operation in Wellesley Hospital, Toronto two months ago he was able on Wednesday for the first time to sit out-of-doors for an hour.

Mr. and Mrs. Abijah P. Spafford and Mr. and Mrs. George Munroe Clark took dinner at the Parsonage on Tuesday.

A number of people from this vicinity attended the debate, entitled "Resolved that the girl of today is more efficient than the girl of her grandmother's day" and the tea held at Dartford on Monday evening.

Mr. and Mrs. J. Moran of Hilton and Mr. and Mrs. T. Wood of Brighton spent a day recently with Mr. and Mrs. Grant Goodfellow of Mount Olivet.

Thomas Martin of Codrington has his dweling raised ready for a stone wall and is renovating it generally.

GALE ON SUPERIOR

Vessels Covered With Ice in Saturday Night Storm.

SAULT STE. MARIE, Mich., May 18.—(Canadian Press).—One of the worst storms for the month of May was experienced Saturday night by boats on Lake Superior. The high northeast winds accompanied with rain and snow drove traffic to hug the north shore route. Downbound steamers reached the Soo Sunday covered with a foot of ice and snow. Some of the old-time sailors had never experienced anything like it for this season of the year.

Several boats were delayed here yesterday lining up their cargoes to make the lower rivers. The steamers Rockfeller, Ranney and Empire City found it necessary to obtain use of the lighter Reliance to shift some of the ore cargo to level up their draft depth.

IN COURT.

Here is Mrs. Shepherd, wife of William D. Shepherd of Chicago, when she appeared in court where she is accused of having had knowledge of the murder of William McClintock, "millionaire orphan," and his mother, for which her husband has been indicted.

YOUR VACATION.

By HUGH S. CUMMING.

(Copyright, 1925, by United Press.)

Campers and vacationists should know how to use their first aid kits for treatments of wounds.

In dealing with small cuts it is well to remember that bleeding is beneficial, as it serves to wash out the bacteria. After bleeding has ceased, paint the small cut and the surrounding skin for a considerable distance with a light coat of tincture of iodine.

A dressing of sterile gauze or freshly laundered muslin may be applied and held in place with a bandage. A sterile bandage makes a convenient dressing for small injuries on hands. Care should always be exercised that the part of the bandage or compress which rests upon the wound is not touched by the operator.

Large cuts are apt to bleed freely, but unless an artery or large vein has been opened the bleeding will in most cases cease after a short time. If the blood comes out in spurts, you should apply a tourniquet. Every camper should know how tourniquets are applied to various portions of the body.

While you are awaiting for the arrival of the doctor, make the patient comfortable and see that the clothing does not come in contact with the wound. If the patient has to be carried some distance before medical help can be obtained, cover the wound with a number of thicknesses of sterile gauze, boiled dry muslin, or similar material. If these are not obtainable, use some freshly laundered article, such as a clean handkerchief, towel, or napkin. Hold the dressing in place with a bandage.

One kind of wound frequently occurring among vacationists is caused with the barbed end end of a fish-hook enters the flesh. When the barbed end of a hook enters the flesh, do not attempt to remove it by pulling it directly out. Such a procedure will only cause great laceration and tearing of the tissue. The better plan is to depress the shank of the hook and push the point forward and onward in another direction. Press it out on the surface at another point. The barbed end may then be cut off with a wire cutter or filed off with a file. When this barbed end has been removed the hook may be removed by pulling on the shank. No damage will be done to the tissue if the hook is removed in this way. Fish hook cuts should be treated as small cuts are treated.

In case of wounds caused by a shot gun, rifle or revolver, a doctor should be sent for at once. If sterile gauze is available, the wound should be covered with that. Remember that there may be two wounds, one where the bullet went in and the other where it came out. If only one opening is seen, search for the other on the opposite side of the limb or body.

You should know that there is always danger of lockjaw resulting from a gunshot wound. As soon as possible a physician should be obtained and antitetanus serum administered.

Bites and stings of mosquitoes and other insects may be treated by applying a few drops of household ammonia water or some bicarbonate of soda. In the case of bees, wasps, and yellow jackets, the sting should be removed before applying ammonia. If there is much pain, relief may be obtained by applying cold cloths or a solution of boric acid. In some part of the country, jiggers, or chiggers, are frequent causes of an annoying skin eruption. This insect bores its way directly into the skin and it therefore becomes necessary to take the insect out with a needle. Care should be taken to sterilize the needle before it is used. This can be accomplished by passing the needle once or twice through a flame. After exposure to chiggers, the body should be lathered and washed. This often prevents further trouble.

This Is Clean-Up Week

WEATHER SIGNS WRITTEN IN SKY

Old Proverbs Give Accurate Local Forecasts, Says Expert.

PLAINLY VISIBLE.

By a little study and observation of signs written plainly in the skies, any intelligent person should be able to make accurate weather forecasts in his own locality from day to day, according to Prof. W. J. Humphreys. And in this the old weather proverbs that have proved dependable from long experience will be found of great assistance.

The colors of the sky and the appearance of the sun, the moon, and the stars provide a fairly accurate basis for local predictions, says Professor Humphreys in "Popular Science Monthly" for June. For such predictions, he adds, are really inferences drawn from observations of the atmosphere, inasmuch as the appearance of the sky and of heavenly bodies depends upon atmospheric conditions.

For example, a red morning sun implies a moist atmosphere, and rain may be expected later in the day. On the other hand, a red evening sky means that the air contains so little moisture that rain within the coming 24 hours is improbable. If at evening the sky along the western horizon is yellowish or greenish, it means that there is little moisture in the air, and that the next day will be fair. But if at evening the sky is overcast with a uniform gray, the atmosphere far aloft is saturated with moisture and the next day is likely to be rainy.

The old saying, "Rain before seven, clear before eleven," is based on the scientific fact that an early morning rain dries the air by taking water out of it and cleans it of dust. Likewise, there is truth in the old proverb, "A red sun has water in his eye," for when the air is charged heavily with dust particles that have become laden with moisture, we see the sun as a fiery red ball, obviously suggesting a damp atmosphere and promising rain.

The appearance of the moon depends largely on conditions of the atmosphere, and there is much wisdom in the simple lines:

"The pale moon doth rain,
The red moon doth blow,
The white moon doth neither rain nor snow."

A clear or white moon is commonly understood to give warning of frost, and with good reason, since the earth's surface heat radiates rapidly into a cloudless night sky.

Other old sayings in which there is truth, Professor Humphries declares, are:

"The higher the clouds, the finer the weather."

"Rainbow to windward, foul falls the day; rainbow to leeward, damp runs away."

"The moon with a circle brings water on its beak."

"When the sun is in his house it will rain soon."

FOLDS OF ORGANDIE

A most individual frock of black and white checked crepe de chine has folds of white organdie at the high neckline, the cuffs and the skirt hem.

ON SPORT FROCKS

The rather full sleeve gathered into a tailored roff is seen on sports and printed silk dresses.

WHY BE RICH?

Here is a fellow who gets up and goes to work in the morning and he Chicago, 20-year-old son of the millionaire parts manufacturer, doesn't have to. Vernon Martin of Detroit, in six months will be heir to $300,000. Yet every day he takes his place as a laborer in one of the plant's shops.

Piles
For Half a Century the Standard, Successful Treatment
Dr CHASE'S OINTMENT

Indispensable
A safe, soothing and healing dressing for cuts, scalds, burns, roughened, dry and chapped skin and for all common skin troubles, "Vaseline" Petroleum Jelly has been indispensable to medical men and mothers for over half a century. Keep a jar or a tube handy.
CHESEBROUGH MFG. COMPANY (Consolidated)
1880 Chabot Ave., Montreal
Vaseline
TRADE MARK
PETROLEUM JELLY
Look for the trade-mark "Vaseline." It is your protection.
Vaseline

GOLD RUSH IN B. C.

Provincial Police Watching Boom at Dease Lake.

VICTORIA, May 18.—(Canadian Press).—According to word received by the provincial police here the rush to the Dease Lake diggings is on. Upwards of 125 men are reported to have reached Telegraph Creek while another 125 are waiting at Wrangel to go up in the next few days.

The provincial police are keeping a strict watch on the mining boom and are prepared to send officers to the field in sufficient numbers to ensure order being preserved.

In The Morning Her Tongue Was Coated HadBad Taste In Mouth

Miss Pearle L. Zinck, Barss Corner, N.S., writes:—"I was awfully troubled with my liver, and used to get such dizzy spells I would have to sit down while I was doing my work.

In the morning, when I used to get up my tongue was coated and I had a bad taste in my mouth and often times, throughout the day, I was troubled with pains in my stomach.

I suffered in this way until a friend of mine who had used your MILBURN'S LAXA-LIVER PILLS. told me of having taken them, so I decided to try them, and I can truthfully say that they certainly did me a lot of good.

I cannot recommend them too highly to all those who suffer as I did."

You can procure Milburn's Laxa-Liver Pills at all druggists or dealers; put up, for the past 30 years by the T. Milburn Co., Limited, Toronto, Ont.

Explosion Of Boiling Tar Fatal To Highway Worker

MONTREAL, May 18.— (Canadian Press).—Albert Guerin, aged 31, of St. Phillippe De Laprairie died here Saturday, from burns suffered when a barrel of boiling tar exploded and poured over his body on the Provincial Government Road near St. Philippe De Laprairie, on Friday afternoon.

THIN MEN
SKINNY MEN
RUN DOWN MEN
NERVOUS MEN

You're behind the times if you don't know tht Cod Liver Oil is the greatest flesh producer in the world.

Because it contains more vitalizing vitamines than any food you can get.

You'll be glad to know that Cod Liver Oil comes in sugar coated tablets now, so if you really want to put 10 or 20 pounds of solid healthy flesh on your bones and feel well and strong ask Warne Drug Co., McDermid & Jury, Jas. Lynch, or any good druggist for a box of McCoy's Cod Liver Oil Compound Tablets.

Only 60 cents for 60 tablets and if you don't gain five pounds in 30 days your druggist will hand you back the money you paid for them.

It isn't anything unusual for a person to gain 10 pounds in 30 days, and for old people with feebleness overtaking them they work wonders.

McCOY'S
Cod Liver Oil
Compound Tablets
ORIGINAL AND GENUINE
60 Tablets 60 Cents

EVERY MAN'S GARAGE
Easily erected, well lighted, fire-proof, super-strong. Permanent or portable, and their cost is low.
J. W. WATSON
446 GEORGE ST.
Peterboro. 'Phone 968.

BLAME LIQUOR FOR BLESSING CANADA DOLLAR

United States' Report Shows Canadian Money is Above American.

INVISIBLE TRADE.

Tourist Traffic Has Something to Do With it, Say Bankers.

NEW YORK, May 18.—When the dry armada of the United States began its siege of the rum runners off the Atlantic coast it did a big favor to the Dominion of Canada. The Canadian dollar, thanks to the growth of the American appetite for Canadian liquors, is now worth more than the American dollar, and, with the approach of the season in which thousands of American tourists pour their millions into the coffers of Canadian business enterprises, the premium of Dominion currency over Uncle Sam's is likely to grow larger instead of smaller, bankers believe.

Despite the fact that the balance of trade between Canada and the United States is overwhelmingly in our favor, Canadian money is one of a very few currencies which stands consistently above par with the American dollar. Canada's total foreign trade, including all nations, shows a very healthy balance in favor of the Dominion, and this accounts for some of the strength of the Canadian dollar.

In the opinion of foreign trade experts, the "invisible trade" between this country and Canada, consisting chiefly of smuggled liquor and of huge sums spent by American tourists in Canada, is mainly responsible for the new era.

American dollars are at a discount of 1-32 of 1 per cent in Canada and Canadian money in New York was at a premium of a like amount. The trend of the Canadian unit is believed in foreign exchange circles to be toward higher levels as the summer season attracts flocks of Americans across the border. Last year Canadian dollars reached their highest value as quoted in American funds on August 22, at the very height of the tourist season. Their quotation at that time was 100 in terms of American dollars and from then until the end of the year they fluctuated narrowly just under that level. On December 31 the price of Canadian dollars here was 99.72 cents.

All of this gain in 1924 was accomplished in about five months, for on March 11 Montreal funds were at the lowest point of the year—approximately 96.35 cents to the dollar.

In his report of "invisible trade" made early this week Secretary Hoover estimated the total value of liquors smuggled into the United States last year at $40,000,000—based on the amount of American money which it was necessary to send out of the country to pay for them. Inquiry in Washington reveals that this figure is not considered by Department of Commerce officials to be final and it is believed that the actual total is considerably in excess of that amount. It is also considered that the figure of $40,000,000 would just about cover the amount of liquor smuggled into this country from Canada alone.

International bankers who watch the state of Canadian trade estimate that Americans in Canada spend from ten to twenty millions of dollars each year more than Canadian tourists spend here. Since the adoption of the Constitutional amendment against intoxicating liquors in the United States the amount involved in tourists' expenditures has increased many fold and is growing constantly larger.

In the fiscal year ended with last month exports from the United States to Canada exceeded imports from that nation by $92,546,000. In the preceding fiscal year the balance against the Dominion was $170,548,000 and in 1923 it was $171,909,520. This steady improvement in Canada's trade position has been responsible for some portion of the gain which carried her currency to a level above that of the United States. If, as estimated, tourists' excess expenditures in the Dominion amount to $20,000,000 and smuggled booze is valued at $40,000,000 a year, approximately two-thirds of the exchange balance in Canada's trade with the United States has been wiped out.

5 DEACONS JAILED.

Sentenced For Whipping a Man Who Kept Company With Woman.

SHREVEPORT, La., May 18.—Five men, all deacons of the Atkins Avenue Baptist Church, in Cedar Grove, a suburb, pleaded guilty to-day to assault and battery and conspiracy to commit assault in connection with the flogging last January in Cedar Grove of Hubert Rampley. Testimony showed that Rampley was whipped because he was keeping company with Mrs. Mary Elizabeth Skidmore, who was then suing for a divorce and whom Rampley has since married.

The men were sentenced to seven months in the parish jail. They included C. G. Oliver, choir director of the church, who recently was convicted of conspiracy in connection with the flogging of John Barker for allowing his daughter to wear knickers and ride a bicycle.

AVIATOR KILLED.

Plane Hit Air Pocket and Nose Dived Into Water.

NEW YORK, May 18. — Lieutenant James Jordan died in Staten Island hospital at eight o'clock last evening one hour after the airplane the head mechanic had been flying from Mitchell Field over New York Bay, encountered an air pocket and nose dived into the bay.

The mechanic, Charles E. Lingwall, aged 19, of Brooklyn, escaped with bruises.

Clean Up! Fix Up!

In Peterborough Churches

MEMORIAL SERVICES.

The Anglican churches of the city united in paying respect yesterday to the memory of the late Bishop Reeve, of Toronto, whose death occurred last week. At St. John's church, a special evening memorial service was held, Rev. Dr. Blagrave outlining in his sermon the life and work of the deceased clergymen, one of the patriarchs of the Anglican church in Canada.

Since 1907, when the late Bishop Reeve was forced by advancing age and ill health to retire from his missionary labors in the far north, he was assistant bishop to the late Bishop Sweatman of Toronto, and to his successor, Bishop Sweeny. Prior to that time, for thirty-eight years, from 1869 to 1907, he was engaged in active missionary work in the Northwest. In 1891, he was elected Bishop of Mackenzie River district, and from that time on, spent many years with the Indians in the far Northwestern territories.

In 1869, when the late Bishop Reeve came out from England, he went first to St. Cloud, Minnesota. From there, it was a seven days' journey to Fort Garry, now the city of Winnipeg, and the traveller proceeded to his post in the Northwest by way of the Red River, Lake Winnipeg, the Saskatchewan River, over the Height of Land, down the Athabasca River and the Slave River to Great Slave Lake, and by the Mackenzie River to Fort Simpson.

At the service at St. John's, special memorial hymns were sung, a vocal solo, "There is no Death," was rendered by Mr. D. G. Melton, and the Dead March in Saul was played by the organist, Mr. F. G. Mann. On Friday, during the time of the Bishop's funeral, the flag of St. John's was at half mast.

The Eucharistic service at St. George's church yesterday morning was a memorial to the late Bishop, and Rev. J. K. Hughes gave an outline of his life.

At St. Luke's church a special memorial service was held, and reference to the Bishop was made in the sermon by Rev. J. D. Paterson at All Saints' church. In the district, the Omemee Anglican church held a special memorial service.

ST. PAUL'S

The services in St. Paul's Presbyterian Church yesterday were again well attended, when Rev. William Allan occupied the pulpit for the second week here.

The subject of the morning discourse was "An Old Picture in a Modern Frame," the text being found in Matthew, 17th Chapter, 8th verse: "And when they had lifted up their eyes, they saw no man, save Jesus only."

"There is no waste in the distribution of God's gifts," said Mr. Allan. He exerts His power to feed the multitudes, and when all have been satisfied, He asks that the fragments which fell, be gathered, and there is no waste. God had power, and he never refuses to give it to us when we ask Him and use it aright.

He had power to roll away the stone from the grave of Lazarus, but he commanded the stone to be taken away by one of the bystanders. This is a test of the faith in us when we can feel we have power given from God. His promises are true, and the faithful will never find them to fail. But we must meet the conditions He imposes upon us. We have to ask, seek and knock, and all three actions will be answered in His good time. The old prophets told of God's love and power when they said our strength would be renewed. We would mount up with wings, and run and not be weary. Nowadays there is so much halting, limping and dragging; so little real walking and running, because we do not wait upon the Lord. The burning bush seen by Moses was not like the bushes usually seen on fire—this one he saw was not consumed, and when he asked why it was thus, God spoke in the still small voice. Moses here gave God the chance to re-adjust his life. The keyword of our text is "They saw no man, save Jesus."

Mr. Allan told of a pulpit in Glasgow, on the side facing ministers when they entered being the words, "Sir, we would see Jesus." The congregation had come with the same expectant look on their faces, and the preachers had taken the request to heart and felt they had to give the listeners something they were seeking—the light of God's Word. So are people today—not satisfied with the daily routine, leaving an aching void. The revelation of the Word will be glorious to us who seek faithfully. The handiwork of the Creator is around us, showing our need for God. Our consciences should tell us what is right and wrong in life. "Sin is any want of conformity unto or transgression of the law of God," says our Catechism. When we sin, we fall short of the mark. Men have always failed to find God. We have not located the Father until we have sought Him. Philosophy never reaches any goal, nor does the study of science, towards satisfying our longings to see Jesus. Religious study will get us where we have the most need. Man is in the dark, with no promise of life. Is revelation possible? God gives us power to say something, and gives the listener the same power to hear and understand. A perfect revelation will come through Jesus only. The revelation came when "they lifted up their eyes Abraham took Isaac to the altar and as he was about to sacrifice him, God provided a lamb instead, revealed Himself to Abraham. Christ substituted for us, the innocent for the guilty—a further revelation. This was the appeal of redemption for the liquidation for our debts.

Our courts in murder trials concern themselves with placing the guilt. A murderer forfeits his right to life. Law demands satisfaction in the death penalty. By the Cross of Calvary, Jesus Christ gave every man the right to live.

The adequate redemption of God gives man the moral and spirittual right to live, when otherwise he is legally and spiritually dead. The controversy is raised, and God asks: "What have you done with My Son?" If we live to God we are made partakers of His eternal life.

There is lastly complete emancipation for us when we reach the end of our earthly journey—Jesus only, whatever the death we die. We who are alive will be transfigured. Emancipation will be complete when we meet on the other side of the valley of the shadow.

The preacher concluded with the lines of Tennyson's "Crossing the Bar," as a true thought of our great hereafter.

The evening service was very large ly attended, when the subject was: "Standing at last within the gates of Heaven," the text of the theme being chosen from the 122nd Psalm, verse 2. "Our feet shall stand within thy gates, O Jerusalem."

"That word Jerusalem had been given several meanings in the word of God," said Mr. Allen at the outset. It was a wonderful city as it reared its head to the skies Babylon-Rome and other cities were wonderful in those days, but none so wonderful as Jerusalem. Its past and future existence was unusually great. It was dear to the patriarchs, who dreamed of a day when they would at last stand within the gates.

This is one of the 15 Psalms grouped as Songs of Degree, with different meanings put forward anent these. The Jews had gathered together for the Feast of the Passover, and started on the journey to Jerusalem. Here they arrived late in the evening and the gates being closed they waited until morning, in the meantime singing or chanting this 122nd and other Psalms until sleep overtook them, and early in the morning the strains of praise broke out again among them, especially joining in the 121st Psalm.

"I to the hills will lift mine eyes."

The preacher showed what interpretation the Jews then and people now put on the various lines of this Psalm, not the hills where idolatry was rampant but looking to where God dwells above sin of the world, and we must look up to Him with our trust and faith in His goodness, as those people in that land put their trust. They went into the city to worship the Lord Jehovah the next day. The church might be called the mystic company in the New Jerusalem to which we journey.

They were favored people. Our feet shall stand. There are many in our churches who can't be called favourites, because of their separation from the God of our salvation. Our consciences, truth and wills have been made understanding. Our feet must walk the narrow way to enter the straight gate. Is it our way of thinking.

We have to be regenerated to see the New Jerusalem. We know not when our new experience has been reached, but it has happened. Sir James Simpson's answer as to what his greatest discovery had been was —"That I was a great sinner, and Jesus Christ a great Saviour." Jesus knows our shortcomings, but we feel the pull to Him, Godward and Heavenward.

We know not what lies beyond the grave, but by this we are saved a great crushing. "Our feet shall stand within thy gates" if we have the Godward vision of the New Jerusalem. As the Fifeshire lass, who returned from Australia, after a trip for her health, said when she could not see the hills of Largo Law through the fog, put it ere she breathed her last. "My eyes shall never look on the hills of Fifeshire but by God's grace I shall see the hills of heaven." Nothing can prevent people standing on the other side of the gates of Jerusalem. We have not many years before us on this earth, but the Word of God makes it sure we shall enter the gates, if we put God in our hearts And what a happy day for us all, when we meet in the eternal city—at the long rest when we are in heaven our home. The opportunity is ours—may we grasp it, as an answer to Christ's words, "Give me thine heart."

SACRED HEART.

Confirmation services were held at the Church of the Sacred Heart yesterday afternoon at three o'clock, when the big edifice was filled with parishioners in attendance at the confirming of one hundred and fourteen children, with forty-nine boys and sixty-five girls, all between the ages of ten and twelve years.

The Sacrament of Confirmation was administered by His Lordship Bishop O'Brien, assisted by Rev. P. Butler, Rev. J. J. O'Brien and Rev. J. C. Moloney, the latter acting as Master of Ceremonies. The sacrament was administered at the altar rail, the sponsor for each child standing directly behind, and placing his hand on the child's shoulder. The little girls were garbed in white, with white veils, the boys in black suits. The children marched from their school to the church building.

His Lordship spoke on the sacrament of confirmation and its efficacious effects on the soul, and also referred to the canonization yesterday in Rome of Ste. Therese of Lisieux, known as "The Little Flower of Jesus."

During the ceremony, the children, trained with splendid care by the Sisters of St. Joseph, sang hymns to the Holy Ghost and also to the "Little Flower."

GEORGE STREET METHODIST

Rev. W. Harold Young, preaching at George Street, last evening took as his subject the "Crock of Gold" and the text for his sermon from Saint Matthew, chapter 13, 44th verse.

Mr. Young explained that in Biblical times when there were no banks in existence the custom was to bury the accumulated wealth in the ground and it was no uncommon thing for people to find these crocks of gold, and in fact people were always on the lookout for them. Bringing this idea down to present times the speaker said that peope were still searching eagerly for the crock of gold. He said that Jesus always spoke of life as a quest or a search, a seeking after better things.

Mr. Young said the present day crock of gold was the finest treasure imaginable, the treasure of happiness, the treasure of joy, the treasure of content, that men now call happiness. He continued by saying that contrary to the statements of the cynics and disappointed people who cry out in despair that "life is only a grim and tragic jest and only gives to take away again and the winning of contentment and happiness impossible to men." The crock is really in existence and can be found if sought in the right manner He said that when a man has come to believe in no happiness he has lost faith in life and is on the threshold of losing faith in God. Mr. Young said that the supreme example of faith in life and hope was that of a mother holding her babe and visioning the future of her baby. He said that human experience teaches that there is the crock of gold, happiness, content.

The speaker said that this knowledge of the existence of the crock of gold was useless unless we can find it. He said there are three paths, which cross and the crock of gold is buried at the crossing. He said the first pathway was that of ideals, loyalty, not to things seen but things unseen, to things that cannot be bought or sold. He said that in the old testament there are many stories of ancient heroes and he pointed out that what made these men great was that they lived for God, honour and duty and whatever else could be taken from these could not. Modern examples of this were given, Edith Cavell, David Livingstone and one of the greatest, Paul. Men who gave up position, wealth, luxury, and peace to work out a great idea are on the right path to the crock of gold.

The second pathway is that of faithfulness in ordinary duties in the ordinary round of life. He that discovers that performing of his ordinary duties faithfuly is on the point of discovering the crock. The third pathway according to the speaker was that of service and it was pointed that the strange paradox of the crock of gold was that no one could take it with his own hands. The baby gave it to the mother, the black men gave it to Livingstone.

Mr. Young said that these three roads cross at the foot of a cross, Calvary Cross, and in finishing he said the great need is to give oneself in glad obedience to Him who died for you.

The service was splendid musically. Miss Daisie Murray sang a soul, the choir sang a beautiful anthem and Miss Elva McIntyre and Mr. Jack Renwick rendered a duet.

At the morning service Rev. A. I. Terryberry representative of the Lord's Day Alliance made a strong plea for the security of a holy Sababth. He said it was our greatest heritage as Canadians and the greatest thing we could give to our children.

ALL SAINTS' ANGLICAN

Rev. Canon O'Meara, Principal of Wycliffe College, Toronto, was the preacher at All Saints' Church, at both services yesterday, and also at a meeting of the Sunday School teachers after the Sunday School session in the afternoon.

Canon O'Meara chose his text at the morning service from the last chapter of the Old Testament: "The Sun of Righteousness shall arise," and he said these words were written at a time when the days were dark and the menace to the Jewish people was great. These present times, he said, are also dark and difficult and people do not know what is coming.

Although this is a fine morning, said the speaker, this world was originally dark. In the first chapter of the Old Testament, it says, "And darkness was upon the face of the waters." Likewise the human heart is naturally under a shadow. Each day people have an opportunity of choosing between right and wrong and there is no middle course. But the wrong choice made in the moment of weakness does not bring sunshine into the life. Neither does the selfish choice bring sunshine to the heart.

This world owes much to the sun, said Canon O'Meara, but people take it for granted. Every good thing could not exist if it were not for the sun. Steam engines and electricity all owe their energy to the power of the sun.

There was never an event to equal the birth of the Lord Jesus Christ, the Sun of Righteousness. The human heart is dark and cold and needs Him to shine there. Many lives are cold and dull. The daily task is dull and the pleasures of the wealthy are dull, the same thing over and over again. The dulness is not outside but inside. The sunshine is needed in the soul.

Christians, said the speaker, are prone to go around with long faces, instead of proclaiming the gospel of sunshine. Sometimes it seems to rise slowly in a life and at others it seems to rise quickly, but the principal thing, the necessary thing, is that it should rise.

Evening Service.

"Then said I, 'Here am I, send me'," was the text at the evening service. The text was taken from the calling of Isaiah, the greatest of all the prophets. The great need of the world now is prophets, men and women of courage to declare the truth of God.

The call never came to Isaiah until he gave God an opportunity to talk to him, and when he saw what a sinner he was and confessed his sins, they were forgiven him and he was given an opportunity to proclaim the word of God. Until people give God a chance to talk to them and admit their own unworthiness, they cannot hear the call to service. Many people ask where they would be sent if they gave the answer that Isaiah gave, but in many cases they would be sent back to their own homes and work to serve God there. Leave the choice to God, said the speaker, and He will send you where it is best. The command He gives, wherever a person is sent is "Go and tell," and there is need for men and women to tell His message in all places.

ST. ANDREW'S PRESBYTERIAN.

Members of the Masonic Order were present at the evening session of St. Andrew's Church yesterday and occupied the seats in the central portion of the church.

Rev. J. W. Gordon chose for his text the parable of the two structures built upon foundation of stone and sand, the story of which is found in the seventh chapter of the Gospel of St. Matthew.

"These words," Rev. Gordon said, "came at the conclusion of the sermon on the Mount, when Christ was outlining the principles on which all lives must be built because He saw the necessity for a sure foundation."

Those who heed the words of Christ will build a super-structure which will withstand temptation, while others who pay no attention will fail just as the house failed which was built on an unstable foundation.

Mr. Gordon said that constant proximity to greatness takes away that feeling of awe and sense of grandeur which at first seizes one. If there was only one sunset or only one snowstorm or only one telephone, people would flock from far and near to view the miracles, but when they occur in every-day life little is thought of them though they are none the less miracles. In the presence of the most sublime things in the universe people allow themselves to grow heedless. This is so with the teachings of Christ as years pass.

People are allowing His word to become an old story, something with which they believe themselves perfectly familiar, little knowing that years of study could not teach them half of the wonders and glories to be discovered in the Bible.

Rev. Mr. Gordon recalled the time of the early translation of the Bible by Wickliffe and the subsequent printing of it by Tyndall. In those early days a copy of a Bible was chained to a pillar, and people would walk miles just to see it.

Mr. Gordon then changed the tenor of his sermon. He said: "We are taught as Masons to be charitable. No man has less excuse for going wrong than a Mason, because he is thoroughly acquainted with the Scriptural message. People call the Bible a book of law. It is not a book of law, but rather a love letter. Christ said, love one another as I have loved you. The entire subject matter of the Bible deals with love. As a proof of the love which people have for one another, the recent tragedy in Lindsay was cited, and which shows how the love of an entire community can be evidenced when occasion arises.

Is it enough that men should do heroic acts, help crippled children and foster welfare clubs? It can be proven that that humane society which ignores the Word of God ceases to be kind In the unenlightened worlds crippled children are destroyed and not lovingly cared for as in Christian lands. Surely this spirit which is actuated by God's love should be acknowledged. He who loves his neighbor must therefore love God.

In conclusion, Rev. Gordon said: "Take the Book and read it; you will discover what He is like. Who He is, how to find Him, how to build and sometime while reading you will look up suddenly expecting to see him."

The music was a splendid feature of the evening service, and included Mendelssohn's "Hear My Prayer" by Mrs. Dorothy Allan Park, "Fierce Was the Raging Billow," by Tertius Noble, an ensemble selection showing very fine choral work, and "Remember Now Thy Creator," sung by R. A. Brown.

MENIE FARMERS POWER MEETING

Majority at Meeting of Users in Burnbrae District Favor New Contracts.

OPINION DIVIDED.

BURNBRAE, May 18—The question of Hydro power has jumped up like a veritable "Jack-in-the-box" to vex and annoy the Burnbrae farmers once more. About a year ago, each of the power users in the district received a twenty-year contract form from the Hydro Commission asking them to sign and return at once. The farmers felt that these contracts were somewhat unfair, as they were absolutely binding on the user while the Hydro Commission was left free to make any increase in rates it desired.

Several attempts were made to come to an agreement with the Hydro officials, and meetings were held to discuss matters but the situation remained unchanged until last week, when each user who had not signed, received a new contract to be filled in and returned by the first of June, or power service would be cut off.

A meeting was held in the hall, Menie, on Thursday evening, to consider these contracts, and find out what percentage of the users were willing to sign.

Mr. A. T. Donald acted as chairman, and he together with Mr. Alex. Hume spoke favorably of the contracts. Mr. C. U. Clancy was present and also spoke on the advantages of the power. These gentlemen felt that they, personally, could not do without power, even at a higher rate. Mr. Hume had made inquiries and found that the rates charged here compared very favorably with those in Western Ontario. The Hydro were not anxious to supply power to this district, as they had plenty of chances to use it elsewhere, and he advised the farmers to sign the contracts and make sure of the advantage of the power. Opinion was somewhat divided upon the question, although the majority of those present stated that they would sign if all the users stayed with the game. A few were rather doubtful, but the general feeling is that the contracts will be signed in the near future by most of the farmers.

Advantage to Farmers.

The Burnbrae district has been given good service by both the Seymour Power Company and the Hydro and the farmers have found the electricity to be such an advantage in their work that they feel they cannot get along without it. A good example of the extensive use of electric power on the farm can be seen at the home of Mr. C. U. Clancy, Rawdon Township, east of Menie. Besides lights in house and barn, Mr. Clancy operates his milker, separator, root pulper and grain grinder as well as all household machinery such as washing machine, churn, and water sysems by Hydro power. Mr. Clancy is also an ardent and successful poultryman and uses his power in lighting the poultry houses for winter egg production and in the hatching and brooding of chicks. The one most admirable feature of electricity on the farm is its absolute safety as regards fire. This is still more appreciated when one reads in the newspapers the appalling list of farm fires caused by overturned lanterns, matches, etc. It is hoped that this matter will soon be settled, so that Burnbrae residents will in the future enjoy the benefits of Hydro service, as they have in the past.

May Build Plant.

Mr. Will T. Allan of Rylstone was at the meeting of the Hylro users on Thursday evening, and informed those present that he was considering the building of a power plant and would build a line to the Burnbrae district if an agreement was not reached with the Hydro. Mr. Allan did not press for a decision, as his plans are not altogether matured as yet. He is awaiting the report of the engineer he has engaged to enquire into the matter, and this report will not be ready till near the end of the month. Some remarked that should they sign up with Mr. Allan he would probably sell out to the Hydro, and they would be in exactly the same position as at present.

This Is Clean-Up Week

CHILDREN PLAY WITH MATCHES

Chief Gimblett Finds Mothers Are Growing Careless Again.

BUSY SUNDAY.

The firemen had a busy week end, as they responded to five calls, the majority of which were of a trivial nature.

The Chief states that mothers are growing careless and allowing children to play with matches. On Saturday at 4.13 p.m. a call was sent in from 330 Sherbrooke, where children had been amusing themselves in this way in a barn.

The Chief states that an alarm box should not be pulled on account of overheated pipes or chimney fires, but the call should be 'phoned in. Otherwise the whole brigade is turned out when only one truck is all that is necessary.

Other calls were: Sunday, 11.40 a.m. to 141 Sherbrooke street, 12.07 p.m. to 490 Driscoll Terrace, 1.58 p.m., 277 Princess street, all of which were for chimney fires.

At 7.45 a call was sent in for the pullmotor to be dispatched to Lock 19.

At 10 a.m. to-day a call to 227 Sherbrooke street for overheated pipes.

GOUGH KNEW OF BANK'S CONDITION

Vice-Presiaent Was Aware of Peril From 1918 Says Crown Prosecutor.

TORONTO, Ont., May 18. — (Canadian Press.)— R. P. Gough knew of the perilous condition of the Home Bank at least from early in 1918, and a special duty was placed on him by reason of that knowledge, it was argued in the First Divional Court this morning by D. L. McCarthy, K.C., Crown counsel, in reply to the case submitted by W. N. Tilley, K.C., for the reversal of Mr. Gough's conviction on a charge of signing or concurring in false bank statements. Mr. Gough was vice-president of the bank from 1916 to its failure.

WHAT IT MEANS TO THE PEOPLE

Some Ask Origin of the Made-in-Peterboro Exhibition.

CIVIC BUSINESS

With the Made In Peterborough Exhibition only two weeks off, it seems late for people to ask what it is all about, but two requests for such information were heard on Saturday.

The Exhibition has a two-fold aim. The proceeds from booth rents and ticket sales will go to help the Peterborough Health Association in its work for the welfare of the city, and the Exhibition itself is intended to show the people of Peterborough the wealth of manufactures produced in local plants.

The Health Association maintains a camp at Jackson park where children who would otherwise have no holiday enjoy two or three weeks of open-air life in summer under competent supervision. They are well fed and well cared for, and every one of them looks forward to the event for months ahead and is sorry when the holiday comes to an end. Trucks make the round of the city every morning in the season to pick them up, and take them home at night. At the camp there is swimming and wading, provided in the pool built by the Kiwanis Club last year. There are sand piles and swings and all kinds of sports under the trees.

And there are the fresh air and healthy food that put new life into the children.

On the other hand there are many hundreds of people who have no conception of the variety and size of Peterborough's productions in the manufacturing world and her contributions to Canada's trade and export. To these the Exhibition offers an opportunity to learn.

Besides the educational programme, which will be as attractive as the sponsors of the plan and the manufacturers can make it, there will be amusements of all kinds, and a programme that should meet every whimsicality.

That is the object and that is the scope of the Made In Peterborough Exhibition.

TO-NIGHT IS THE NIGHT

If you do not feel well there is some reason for it. In nine cases out of ten it is due to your liver. So start tonight and take two Tanol Calomel Tablets or take one before meals and a glass of hot water in the morning to wash all poisons from the system. Calomel, as you know, is the only drug known that acts upon the liver and that is why there has been such wonderful results from the use of it in the new form called Tanol Calomel. Just get a few of these sample tablets from F. C. Webber's Drug Store, Peterborough, and you will be surprised how effective they are. m.-w.s.

If You are a

Canada Life Policyholder

You are entitled to a Service which only *commenced* when your policy was issued.

Do not feel that because you wish to avail yourself of our service it will be necessary to take on further life insurance. Our whole idea is to be of the greatest possible service to you, freely and without obligation.

Do You Know—

(1) How the profits from your policy may be arranged to secure the greatest benefit?

(2) How your present policies may be made to fit into a program which will cover every financial need?

(3) How you can provide a guaranteed monthly income for your beneficiary?

(4) How you can arrange an income for yourself at age 60 or 65?

These and other vital questions will be answered upon request.

Free to Policyholders

Protect Your Health

Good Health leads to happiness, success and long life. It makes living worth while. It is largely of your own making, and can be attained, in most cases, by following the simple rules of right living as explained in the booklet, entitled—

"How To Keep Well"

The suggestions in this booklet are taken, for the most part, and by special permission, from the *Review of Reviews'* Course in Physical Training, Health and Life Extension, based on the Rules of Health formulated by the One Hundred Experts of the Hygiene Reference Board of the Life Extension Institute, New York. It is yours for the asking.

Canada Life Assurance Company
"Seventy Eight Years Old"

W. R. WIDDESS, District Manager, Peterboro

Dear Sir: ☐ Please send free Health Book. ☐ Send information about items No.....

Name.....

Address.....

Born.....day of.....

WOMEN'S INTERESTS

YOUNG LADIES START CONTEST

Made in Peterborough Fair Competition Raises Rivalry in City.

SOME BATTLE.

The popular young ladies, who are lending their popularity for the benefit of the Health Association, got away to even break at 10 o'clock this morning in the ticket selling contest for the Made-in-Peterboro Fair. That they're a speedy bunch and changes can be expected momentarily, has already been evidenced in the short time elapsed before going to press, as some changes in the standings have already been made and reported. We are giving below a list of the names of the entries together with the ones who are sponsoring them, and their standings as given in the last minute reports from a list furnished by Mr. Dickin.

It is too early to predict who will be the winner of the first, second and third prizes. Interest just now centres on who will win the gold Eversharp pencil awarded by Mr. MacDonald to the one standing highest at ten o'clock on Wednesday morning. This is going to be short and snappy and one young lady in the list was heard to murmur, "I am going to grab off that pencil if I swallow my chewing gum." We understand that other entries are yet to be made. Our advice is not to wait too long and let those already entered get too much of a start. This popularity contest is going to be interesting to watch. The results will be given daily and if you have a favorite give her all the help you can, because no matter who she is, she is going to need it before the contest is over.

Contestants in Made-in-Peterboro Exhibition.

Name. Sponsored by	Votes
Rose Noonan—Hotel	16,000
Elma Coon—Automobiles	13,000
Mildred Archer—Photography	12,000
Hazel Jackson—Insurance	11,000
Gertrude Gimlett — Hardware Stores	7,000
Eva Fife—Creamery	17,000
Wilhemena Kemp—Stationery and China	6,000
Maida O'Connor—Peter Robinson Chatter	6,000
Marjorie Evans—Banks	6,000
Isobel Hopkins—Law Offices	5,000
Miss Sophia Haggis—J. J. Turner, & Sons, Ltd.	1,000
Miss Lily Naish—Quaker Oats Company	1,000
Miss Helen Fowler, Quaker Oats Company	1,000
Miss Ethel Bossence—Nashua Paper Co	1,000
Miss Trucie Pearson—DeLaval Co., Ltd.	1,000
Miss Peggy Malloy—Druggists	1,000
Miss Bell—Y.W.C.A.	1,000
Mary Dunlop—Otonabee Chapter	1,000
Jane McDuffie—Major Bennett Chapter	1,000
Bernice Billington—Bell Telephone Co.	1,000
Martha Baumer—Cressman & Co., Ltd.	1,000
Marita Collins—Examiner Office	1,000
Marjorie Gladman—City Offices	1,000
Hazel Henry—Can Packing Co.	1,000
Arleigh McKone—C.G.I.T.	1,000
Janet Stapleton—Chamber of Commerce	1,000

RECTOR IS CHOSEN FOR HOLY TRINITY

Former Curate of St John's Church Here, Goes to Toronto.

TORONTO, May 18.—Yesterday morning, at the service in the Church of the Holy Trinity, Trinity Square, the news was given to the congregation, by request of the Rt. Rev. Bishop Sweeny, that Rev. Canon Walter Muckleston Loucks, rector of All Saints' Church, Winnipeg, had accepted appointment to the rectorship of Holy Trinity, rendered vacant by the acceptance by Rev. Canon Ralph Sherman of the office of Dean of Quebec, whither he goes in a few weeks' time.

Canon Loucks is the son of a clergyman, his father having been Canon Edward Loucks. He is a native of Ontario, born at Williamsburg. His education was gained at Trinity College School, Port Hope, and Trinity College, Toronto. In 1888 he took his B.A. degree with honors, and two years later that of M.A. In 1891 he took deacon's orders, and was advanced to the priesthood in 1893. Since 1913 he has been at All Saints, Winnipeg, as rector, before which he was rector of St. Matthew's, Ottawa, from 1902 to 1913; on the cathedral staff at Ottawa, 1893 to 1902, and curate at St. John's church, Peterborough, 1891-93. He has been Honorary Canon of St. John's Cathedral, Winnipeg, since 1920 and was Rural Dean of Winnipeg in 1922.

From 1909-13 he was Secretary of the House of Bishops of the Ecclesiastical Province of Canada. In 1910 he was official delegate to the bi-centenary celebration of the Church of England in Canada, at Halifax, N.S. While in Ottawa he helped to found the Canadian Club there, and was chaplain of the football club. He married Miss Harriet Alice, daughter of the late William Fife, M.D., of Guelph.

RUFFLES THAT GO NOWHERE

Each of the ruffles that adorn this frock seems to have a different idea of where to begin and where to stop, and only one feels any responsibility to go ahead and circumnavigate the hem. However, the effect is very French and very unusual and it makes a very distinctive frock on a simple white crepe de chine foundation. A one-sided belt is another original touch.

CONCERT FOR CHARITY.

By Female Voice Choir at the G.W.V.A. Hall.

The Female Voice Choir gave a concert Friday night at the G. W. V. A. assembly hall in aid of charity. Major Winterbottom presided over the presentation of the following programme:

O Canada, the choir; "Dolly," Barbara Gray; Dreams, Miss N. Allen; recitation; "Oh," Jean Gray; "Georgia Lullaby," Mrs. Jackson; The Lost Dolly, Phyliss Pink; song and dance, "Love Nest," by Miss A. Guerin; Snow Flakes, Barbara Gray and nine little girls; "Me and My Boy Friend," Miss E. Harrison; Lullaby Land, J. Gray, Mr. Fletcher and eight little girls; vocal solo, "O Solo Mis," Mrs. Brearley; recitation, Mrs. A. Nicholls; "Love's Old Sweet Song," Miss M. Kitchen; "Love Sends a Little Gift of Roses," Miss Jessie Patterson; Peek A'Boo, Miss Fletcher and children; duet, Juanita, Miss Allen and Mrs. Cairns; piano selection, Miss Lucy Fisher; Rose Dream, the choir.

Mrs. J. Mills moved a vote of thanks to the choir, which was seconded by Rev. Father Costello.

GUESSWORD LIMERICK

"I am told," said Leander McPhee,
"There are plenty of fish in the —— (1)
That are good when they're —— (2)
But to catch them I've —— (3)
And I'm guessing they're not there for ——" (4).

(1) Excessive moisture.
(2) Sizzled in a pan.
(3) Earnestly attempted.
(4) Not you.

Saved— from that in-the dishpan look!

No more rough, red hands from dishwashing!

Just skip a spoonful of Lux into a pan of hot water and then *enjoy* the foamy mildness of the Lux suds.

You will see then, what a difference there is between using common soap and using Lux.

Lever Brothers Limited, Toronto. L816

SOCIETY

Items for the Society Column must be received before 1 o'clock daily. Telephone numbers 1600 and 1601.

Mrs. J. H. Seels returned on Saturday from a trip to Toronto.

• • •

Miss Grace Allen is in Hamilton for the graduation exercises at the General Hospital.

• • •

Mrs. G. L. Stevens, McDonnel Street, is in Bowmanville, and will attend the funeral to-morrow of her brother-in-law, Mr. S. E. Gold.

• • •

In the results of the senior examinations at the Ontario College of Pharmacy, Toronto, several local and district names appear. Harold K. Bletcher, Michael E. Finn and Garnet R. Perdue, of this city, are in the pass list. J. J. Maher, of Peterboro, and M. J. McClory, of Lindsay, passed in five subjects, and Arthur D. Barnes, of Brighton, passed with honors.

• • •

Miss Helen Weatherhead has secured a position on the staff of the Trent Canal office force.

• • •

Miss Violet Castor, who was formerly a resident of Peterborough, and had many friends in the city, spent the week end at the Y.W.C.A.

HAPPY PARTY.

Junior Swimming Pupils at Y.W.C.A. Had Jolly Time on Saturday.

The junior swimming pupils of the Young Women's Christian Association had a jolly party at the 'Y' on Saturday morning, when about one hundred of them, from the ages of three to eleven, gathered in the pool for an hour's swim, followed by a lunch. Mr. Mathias took some group pictures of the children in the pool, and also arranged them on the lawn for pictures in their pageant costumes.

WHISPERS.

AT SIX, a girl's hero is a cross between the prince in the fairy stories and the little boy next door who pulls her hair, breaks her dolls and chases her pet cat.

• • •

At sixteen romance for her is made up of moonlight, music and a collar-ad-man with a tenor voice. Most girls of sixteen would marry the leader of the nearest jazz band, if they had the chance!

• • •

But, by the time she's thirty-six no man on earth interests her half so much as her own little boy. The greatest love of any woman's life is the love she has for her oldest son.

• • •

A man is in love when he wants to give his sweetheart everything including himself.

NORMAN JOLLIFFE,
Bass Baritone of New York.

This prophet did receive honor in his own country:

It took the musical powers-that-be in Toronto several years to bring back to the concert platform one of its most successful singers who had made a career in New York City in the interim. But when the young artist did appear there Feb. 6, 1923 in a performance of "Elijah" with the Toronto Oratorio Society not one music critic but what paid him the very highest tribute. The Toronto Mail reported, "He proved to be the greatest "Elijah" that the present writer has ever heard." The Star comment was, "He is a superb artist and his interpretation was a magnificent delineation of religious moods and passion," while the Toronto Saturday Night said: "He gave the greatest interpretation heard since the days of Frangion Davies."

It is interesting to announce that the artists name is Norman Jolliffe, who is booked to sing at Peterborough May 19th, at Symphony Orchestra Concert, in the Grand Opera House.

HOW TO DO YOUR OWN CANNING FOLLOWING COLD PACK METHODS

CANNING BY THE COLD PACK METHOD BY UTILIZING THE WASH BOILER.

Every housekeeper must determine for herself whether she will save money by doing her own canning of fruits and vegetables.

The woman in the country or small town who has fresh vegetables fairly "under her nose" undoubtedly will save an appreciable sum if she cans the surplus of her garden and orchard.

The woman who must buy her vegetables for canning must consider her problem from an entirely different angle. If the quality of the vegetables she is able to procure for canning is desirable, if the price is reasonable and if her finished product equals or excells the standard commodity supplied by her grocer she too will effect a worth while saving.

In order to insure a perfect "finished product" an adequate equipment and the willingness to work with scientific precision are necessary.

Cold Pack Best.

The most satisfactory method for home canning vegetables and fruits is the one-period cold pack. Preserves and pickles are quite another thing and require different handling.

The equipment for cold pack canning is not elaborate or expensive and of course is used year after year. The canner or sterilizer can be of the boiler or pressure cooker type. The pressure cooker can be used for the cooking of many foods and is a good investment. The boiler type of sterilizer is much less expensive.

Take an inventory of your cans and be sure you have plenty of new rubbers in the house before the day you are planning to can. Never try to use old rubbers. This is of utmost importance as a defective rubber means a spoiled product. This precaution applies to any method of canning.

If you are planning to cold pack asparagus you should have the following utensils at your elbow:

Glass jars, preferably one-pint size, new rubber rings, yard square of cheese cloth, colander, large kettle for blanching, wide-mouth canning funnel, paring knife, case knife, sterilizer, measuring spoon, large preserving spoon.

This equipment will be used for any fruit or vegetable you may want to can. The kettle for blanching may be your preserving kettle.

The steps in cold pack canning are the same for all fruits and vegetables with the exception that berries and soft fruits are not blanched before processing. If you keep in mind just what must be accomplished to insure the keeping of canned food the method of procedure seems simple and logical' First the bacteria found in all matter must be killed and second the jars must be made as nearly vacuums as possible.

Always sort the vegetables or fruits to be canned and put those of uniform size together.

Never try to can over-ripe fruit or too-mature vegetables. The fruit will be just as soft after canning and will fail to keep and vegetables will be just as tough as though you had tried to use them fresh.

And now for the actual canning of a specific vegetable.

To Cold Pack String Beans.

Sort beans. Wash and remove strings or "snap." Cut into inch lengths. Put enough beans to fill one can into square of cheesecloth. Tie corners loosely and plunge into kettle of boiling water. Boil five minutes, counting from the time the water begins to boil after the beans are put in. Remove at once from boiling water and plunge into a large pan of very cold water. Lift up and down two or three times to be sure the cold water penetrates to the center. Drain. Use plenty of both boiling water and cold water and have the water as cold as possible. The theory of the boiling water or "blanching" process is that surface organisms are washed off and that any strong flavor possibly objectionable in the cooked product is removed. Blanching make it possible to use the one period cold pack, rather than the "intermittant" method, requiring three successive days of sterilizing.

The cold dip helps to keep the vegetable firm and checks the escape of juices.

Pack sterilized cans with beans, packing firmly and closely, but taking care not to crush the beans. Fill cans to within one-fourth inch from the top. Add one-half teaspoon salt and one-half teaspoon sugar to a pint can.

Adjust rubber after testing and dipping in hot water.

Add boiling water to cover beans.

Half seal jars. A screw-top is turned as far as possible with the thumb and little finger and a glass top has the bail over the top, but the lower bail is not snapped down.

Place cans on rack in sterilizer half full of boiling water' Add boiling water to cover jars two inches above the tops. Bring to the boiling point and boil two and one-half hours. Keep the water boiling constantly during the sterilizing process.

Remove from water. Seal tightly and turn upside down to cool.

Cool quickly, but do not let a draft strike the cans. A draft will break the can and all the work will be for naught.

When cool store in a dark, cool, dry place.

Cynthia Grey Says

Dear Miss Grey—I met a pretty girl several months ago and was having many dates with her until about two weeks ago. Then she claimed I was going out with other girls, which was not true. She said I was two-faced and had lied to her about not having dates with other girls. All I did was to speak to other girls, but I did not go out with them. I thought I loved this girl before she went on this senseless rampage. Should I try to forget her or try to make her see that she has an entirely wrong impression about me.—Jack S.

I think I would forget her. In the long run the extremely jealous girl never makes a pleasant companion or a satisfactory wife.

• • •

Dear Miss Grey: My mother found out the other day that I had been smoking cigarets when I went out on parties with other couples. She became very angry and said that no decent girl smokes cigarets. I tried to argue that many respectable girls did, but she only became angrier. Is she right about it? —Lolita.

Strictly speaking, there may be nothing wrong in a girl smoking cigarets. I know the mother of two children, who cares for them most tenderly, and yet she smokes a package of cigarets every three days. But it is certainly true that the reputation of any girl is not helped by cigaret smoking. Whether justly or not, she is at once stamped as some sort of a wild woman. I believe it would be better for your health and your reputation if you quit smoking.

EYELET EMBROIDERY

Eyelet embroidery on batiste trims some of the loveliest summer frocks. It is liked on silk as well as cotton.

LEGS AGAIN

Paris has again found the most beautiful legs in the world. In the latest contest Mlle. Marcelle Lucas was the winner and she will wear the diadem until the next contest.

This Is Clean-Up Week

HOME-LIFE SOCIETY

HOME TOWN RECIPE.

Here is a recipe for fudge cake, given by Mrs. M. Lang, 489 Murray Street. The name is enough to recommend it.

One cup sugar, 2 tablespoons cocoa, ¼ cup butter, 1 egg, 1 teaspoon salt, 1 teaspoon soda dissolved in ½ cup sour milk, 1½ cups flour. Put together in order, add a little vanilla and ¼ cup boiling water. Bake in two layers.

Filling for Fudge Cake.

Two-thirds cup sugar, 1 tablespoon cocoa, ½ cup cold water, 1 tablespoon butter, 1 tablespoon corn starch, 1 cup hot water, 1 teaspoon vanilla. Mix well and cook in double boiler, cool and use as filling for cake.

HOUSEHOLD HINTS

KEEP SHOES CLEAN.

Light colored shoes should be wiped clean with a cloth after each

wearing and placed on trees and put into boxes or covered with cloth.

SPRAY YOUR FERNS.

Spray the foliage of your ferns once a week with tepid water applied with a plant syringe.

PROTECTS SCARFS.

Keep veils, ties, sashes and scarfs

all smoothly folded and protected by tissue paper when not in use.

YOUR BIRTHDAY

MONDAY, May 18—"Beware of weirdupois," is the slogan for persons this day. You will have a marked tendency to become overweight, if you are in good health. You should take steps to keep down your weight, as it will be detrimental to your health in later years. You probably will marry a man or a woman who weighs much less than you do.

Born under the zodiacal sign of Taurus, you will have a full face, with a wide nose and mouth, and shining flesh inclined to reddishness.

KEENE NEWS.

Miss Jean Armstrong Wins Degree in Three Years in Queen's.

KEENE, May 16.—Miss Jean Armstrong, of Keene, has completed a three year term at Queen's University, receiving her B. A. degree. Miss Armstrong covered work for a four year period in three years.

Mrs. Wheeler has left for Kingston to attend the graduation exercises there this week at the hospital, in which her daughter Mary has completed three years of training and who is also graduating.

Mrs. Kindred attended the district convention of the W. M. S. as delegate from Keene at Mount Pleasant.

The last meeting of the W. M. S. of the Keene Methodist Church was held at the home of Mrs. Gilbert Howson on Thursday afternoon. Mrs. Hewie was made a life member. Refreshments were served after the business and devotional sessions. The coming meetings will be under the jurisdiction of the Union Church of Canada.

Mr. J. J. Moore is erecting a new garage at his residence.

The Young People's Club and the Township Council held a meeting in connection with the memorial lot. Messrs. Sam. Comrie and Harry Reid, representing the Council, and Messr. Pete Mather, Earl Doris and Clarence Robertson, representing the Young People's Club, formed a committee to look after all details. It was decided not to build a cement promenade, but to seed it down and plant flowers, leaving space enough for a tennis court and bowling green. Operations will be started at once as it is the intention to have everything in shape by the first of June.

A meeting has been called at the Bank of Toronto for Tuesday, May 19 to form a tennis club. All those interested are asked to be there at 8.00 p.m. Tuesday evening.

Mr. Paton, of Peterborough, was in the village Thursday on business.

NEW GOVERNOR.

MELBOURNE, May 18 (Canadian Press) — Premier Stanley M Bruce today announced that Sir John Lawrence Baird had been appointed as Governor-General of the Australian Commonwealth in succession to Lord Forster who has held office since 1920.

Short Cake

HAL COCHRAN'S DAILY POEM

This strawberry season is appetite teasin'. I'll bet you'll agree on that point. I've eaten and eaten and fed on this treat, till I've near thrown my jaws out of joint.

No man ever tarries o'er luscious red berries. What wonderful tid-bits they seem. What more could you ask, than to sit to the task, of devouring some berries and cream?

And then, for relief, it is my firm belief, that you always can tickle your eye by sitting' and grinnin', and shortly beginnin' the eatin of strawberry pie.

Oh pappy, how happy a fellow can be when this fruit's at his beck and his call. But, when they are serving the berries to me, give me shortcake—the best of them all.

Just picture the dough, that with brown is aglow, and the berries all squashed up just right. And here's where I stop, 'cause I guess that I'll hop out and get me some shortcake tonight.

YOUR GARDEN

ANNUALS FOR THE PERENNIAL BORDER.

Even the best of perennial borders will look rather a little shabby and lack in color at certain seasons. The new border also will look rather bare and show rather too much earth before the plants fill out to a fair size. For both these troubles, annuals may be used very effectively if planted in bold, irregular groups in the same manner as the perennials. Color schemes in the perennial border may be supplemented, a new color scheme worked out for the annuals or the colors may be left to take care of themselves, just avoiding severe clashes.

All annuals will not be suitable for such a treatment and only those that are free blooming and of nformal appearance are suitable. Geraniums, coleus, salvia and any bedding plants that are usually associated with stiffness and formal beds are entirely unsuitable and would but add a jarring note. Also the summer cypress on account of its stiffness should be banned for this purpose.

Choose rather Annual Phlox (Phlox drummondii), Verbena, Salipglossus, Annual Forget-me-nots, Petunias, Marigolds, Asters, Zinnias and Marigolds are just a little stiff and prim, but in mass will do. If the Petunias, Annual Phlox and Verbena are pinned down at intervals with wires they will send up a larger number of shoots and will flower more profusey.

(Copyright.)

CLEAN-UP WEEK WITH US TODAY

Mayor Turner Proclaims Civic Observance of Beneficial Plan.

EVERYONE INVITED

Mayor J. J. Turner has decreed that this shall be "Clean Up Week" in Peterborough. Last year the event was not very well observed, but it is believed that this year will see a big improvement made in lawns and public places.

His Worship has in mind in making this proclamation the beautification of the city outwardly as well as the annual indoor spring cleaning most women have now disposed of. To his mind there is no reason why the annual drive on dirt should stop at the front or back door, but he thinks it might with benefit be carried to the front and back gardens. Disreputable fences can be covered with creeper or paint, old sheds can be hidden in the same way if they must be retained, and generally a spic and span look may be given the city that will impress the citizen with a new dignity and visitors with a sense of the importance of Peterborough.

A well-dressed man sells himself easier and to better advantage than a run down, seedy looking individual, even though he may not have better ability, and with a city it is just the same as with an individual.

Everyone feels better when he has his Sunday best on, and the city will feel better and look better and prosper more when it gets its best adornment on.

It is up to every citizen to do his share, and a few hours' work will work wonders.

DECORATION DAY OBSERVED JUNE 28

Oddfellows Set the Date for Honoring Their Departed Brethren.

Decoration day has been set for June 28. The local Lodges of Oddfellows have selected that date for their annual ceremony of decorating the graves of their departed brethren and conducting a service in their memory. The long notice will give the lot-holders of the cemetery time to get the flower beds fixed up and make preparations for decorations on that day.

DUN ALL DEBTORS.

United States Thinks Time Opportune For Funding War Debts.

WASHINGTON, May 18 (Canadian Press).—Not France alone, but all our foreign debtors except Russia are being reminded that it is time to settled their war debts. The State Department discloses that communications have been addressed to France, Italy, Belgium, Rumania, Greece, Czecho Slovakia, Jugo Slavia, Esthonia and Latvia.

The text of the messages was not disclosed, but the State Department officials emphasized that without being at all peremptory, the view was conveyed that sufficient time now has elapsed since the war and reconstruction has progressed to a point where promissory notes should be converted into funded agreements.

What is the World Coming To Anyhow?

(By Jeannette).

He rattled his paper savagely. The paper, as a matter of fact, did not belong to him. It belonged to the girl who had usurped his rightful place. But he was getting fed up on this skirt business anyway, and he had to do something to relieve his feelings. So he seized the girl's paper and read it, pausing occasionally to glower around the corner at her.

This thing of allowing women to go where they liked and do what they liked was getting absolutely beyond bounds. Everyone knew that Eve was only an afterthought, anyway. Adam came first. But the modern woman and especially the modern girl, didn't have any realization of what was proper and right. He reflected savagely as he glared at the picture of Mr. Jiggs exchanging good coin of the realm for a workingman's packaged shirt, that his mother would never think of getting herself in the situation that this girl was in. Thank God he had never married. He shuddered as he reflected that he might have been the father of one of these modern girls. Only his own caution had prevented such a calamity.

He was positively ashamed to glance at her. There she was, with a blouse anyone could look right through and see the pink straps over her shoulders, lying back in that chair, her skirts up to her knees, and yes — they were rolled stockings, by George! There was a bony-looking bit of knee and what his little niece called a jazz garter, if one took the trouble to investigate. He retired more virtuously behind the screen of the newspaper.

And the fellow's arm was around her neck and his face was extremely close to hers. There was nothing very personal about the fellow, either. He was a common-looking guy, with a white coat and a smart alec swing to his shoulders as he bent over the girl's form. He was positively fondling her hair. Didn't the creature know enough to get up and go home?

The world was in a sad state. His mother, now. There was a woman for you. Always prim and proper, remembering that a lady should be quiet and dignified. No rolled stockings for her, or jazz garters, or bobbed locks. She knew how to cook, too. There was something in the Kaiser's idea, after all, that a woman should confine her attention to "church, kitchen and children." Would anyone suppose for a minute that a girl like the one in front of him could cook, or take care of a child. It wasn't at all likely. He stopped rustling the paper and listened for a moment to the conversation of the two. "And I says to him, another wise crack like that and you can waltz yourself home. "Be yourself," I says. "Get your full two years." It was the girl speaking. The young man was gazing down fondly into her face. A click of approval came from his vacant-looking mouth. The gentleman with the paper groaned.

The man in the next seat nudged his arm. "Your turn now," he whispered loudly. The man with the newspaper got up savagely and thrust the crackling sheets into his pocket. That girl could go without her reading matter or buy another Evening Spasm. He plumped himself savagely into the chair and growled, "Trim the back up a little and give me a shampoo. Make it snappy."

He had been waiting his turn in a barber shop while a girl customer had her hair curled.

GRAY'S SEVENTH CONSECUTIVE VICTORY GIVES ATHLETICS NINE IN A ROW, DEFEATING WHITE SOX

Connie Mack's Young Star Let Chicago Down With Solitary Run.

SPEAKER RETURNS

Cleveland Manager's Hitting Failed in Close Game With the Senators.

CHICAGO, May 17.—The Philadelphia Athletics won their ninth straight victory today when Sam Gray hung up his seventh consecutive win, defeating the White Sox, 6 to 1. The Athletics bunched hits in the first inning off Faber and took a commanding lead. The White Sox had numerous chances to score, but were unable to hit in the pitches. Score:

Philadelphia.. ....400000020— 6 8 0
Chicago.... ....001000000— 1 5 3

Gray and Cochrane; Faber and Schalk.

Washington, 2; Cleveland, 1.

CLEVELAND, May 17.—Washington made it two straight from Cleveland today, winning 2 to 1, in a pitchers' battle between Zachary and Uhle. The latter was a trifle more effective, but Washington made its hits count while Cleveland hit into three double plays when there were chances to score.

Manager Speaker celebrated his return with a double and two singles, lining into a double play his other time at bat. Score:

Washington.. ....001000010— 2 8 0
Cleveland ....000000001— 1 9 3

Zachary and Ruel; Uhle and Sewell.

St. Louis, 11; Boston, 6.

ST. LOUIS, May 17. — The Browns made it two in a row over the Boston Red Sox, winning this afternoon's contest 11 to 6. The Browns scored repeatedly on early inning breaks, Ross' wildness figuring largely in the batting onslaught. Gaston did not yield a hit until the fourth. George Sisler bagged another hit, running up to 32 the number of games in which he has clouted safely. The score:

Boston..... ....000200103— 6 7 2
St. Louis ....13100006x—11 4 1

Ross, Fuhr and Picinich; Gaston and Dixon.

Detroit, 3; New York, 2.

DETROIT, May 17.—Collins and Hoyt engaged in a pitching duel in the second game of the series here today, and Detroit won, 3 to 2.

Ward drove out a home run on the first ball pitched in the eighth inning, scoring the Yankees' second and last score of the game. Detroit's runs were due largely to New York errors:

Score:

New York ....100000010— 2 6 2
Detroit.... ....00001020x— 3 4 0

Hoyt, Ferguson and Schang; Collins and Woodall, Bassler.

INSIDE GOLF

By CHESTER HORTON

Maker of 51 Golf Champions. "Golf's most successful teacher," says "Chick" Evans

The clubhead, in the driving swing, travels forward, not around to the left, as it passes through the ball. I recently illustrated this in a rather dramatic manner by having one of my assistants stand directly in front of me about a club's length and 14 inches to the left of the direction line through the ball. I then made a full driving swing and the clubhead, passing through the ball, never touched the man standing in front of me. Drawing in the arms causes the clubhead to cut inward across the ball, too, and results in slicing. This drawing in often results from lateness in timing, and the late timing is caused by a lack of wrist, or hand, throwing of the clubhead. In the forward swing the right elbow shoots directly across the stomach. Say "Bang" when you get near the ball, then shoot the clubhead through it. Throw it, however—don't try to push it with the body.

(Copyright John F. Dille Co.)
(Copyright, Chester Horton, 1925—reproduction in any form strictly prohibited.)

Kentucky Derby Winners.

The Kentucky Derby, run over the course of a mile and a quarter at Churchill Downs, was established in 1875, in which year it was won by Aristides. Originally run at a mile and a half, the distance was reduced in 1896, Ben Brush's year. In recent years some of the greatest horses of the American turf have been recorded as victors. Winners since 1914 have been as follows:

Year.	Horse	Wt.	Value.
1915	Regret	112	$11,450
1916	George Smith	117	9,750
1917	Omar Khayyam	117	16,600
1918	Exterminator	114	14,700
1919	Sir Barton	112½	20,825
1920	Paul Jones	126	30,375
1921	Behave Yourself	126	38,450
1922	Morvich	126	53,775
1923	Zev	126	53,600
1924	Black Gold	126	52,775
1925	Flying Ebony	126	52,950

CITY LEAGUE WILL MEET WEDNESDAY

Schedules and Playing Fields to be Discussed at Important Meeting.

The City Baseball League will meet on Wednesday at 8.00 p.m. in the Chamber of Commerce. The schedules for the season will be drawn up and all the teams which have entered should have their representatives on hand. The question of playing fields for the different series will also be discussed. It is impossible for all the teams to play at James Stephenson Park. The East City teams have their own field at Dufferin Park and possibly some games will be played at the Exhibition grounds.

SATURDAY'S RESULTS

National League.

Cincinnati ....100000000— 1 3 0
New York ....000100001— 2 7 0

Rixey and Wingo; Bentley and Gowdy.

St. Louis ....102010000— 4 8 3
Brooklyn ....30012000x— 6 7 1

Dickerman and Gonzales; Osborne and Taylor.

Pittsburgh ....1020100003—7 14 5
Boston..... ....0000200201—5 12 2

Adams and Gooch; Cooney and O'Neil.

Chicago ....110000102— 5 8 2
Philadelphia.. ....40010002x— 7 12 1

Kaufmann and Hartnett; Ring and Wilson.

American League.

New York.. ....00520122—12 16 0
Detroit.. ....01010001— 3 7 3

Game called end 8th; rain.

Shocker and O'Neill; Whitehall and Bassler.

Washington.. ....000000024— 6 12 0
Cleveland.. ....000010001— 2 6 5

Johnson and Ruel; Smith and Myatt.

Boston.... ....0001003030— 7 11 2
St. Louis .. ....0220020103—10 17 2

Francis and Heving; Davis and Severeid.

Philadelphia at Chicago; postponed; rain.

International League.

Reading.. ....100001000— 2 6 2
Jersey City .. ....00110040x— 6 12 3

McNamara and Menter; Faulkner and Freitag.

Buffalo.... ....000214000— 7 8 0
Syracuse.. ....000110010— 3 10 4

Lepard and Hill; Boyd and Niebergall.

Providence.... ....010500000— 6 8 1
Baltimore ....30101202x— 9 13 0

Murray and Styles; Earnshaw and Cobb.

Rochester at Toronto—Called end 3rd; rain.

JUVENILE SOCCER WON BY DE LAVAL

Blanked Canadian Woollens in Opening Game of the Series.

The first game in the Juvenile series took place on King Edward park on Saturday afternoon when the Canadian Woollens lost to DeLaval by 2 to 0.

Both teams introduced some new players in their ranks which helped to strengthen these two excellent teams. It was a very well contested game and some excellent football was seen. R. Jones of the DeLaval made a splendid half back and kept playing his forwards like an artist. The diminutive Neut. Downer opened the scoring for the DeLaval with a beautiful goal. This was soon followed by number two from the foot of Eric Jones, who lead the attack for the De Laval.

The Woollens tried hard but the defense of Asa Downer and Langton was great.

For the winners A. Downer was a tower of strength; for the Woollens the Brothers Vinet and Mitchell were very prominent.

The teams:

DeLaval: Goal Parkins; Back, A. Downer, Langton; Halves Hope, Gordon, R. Jones; Forwards, Williams, Eric Jones, Watkins, N. Downer, Dyer.

The Woollens: Goal Walsh; Backs E. Vinet, P. Vinet; Halves, Jordan, White, Saunders; Forwards, Rose, Mitchell, Pammett, Dorrington, Dallon.

Referee, W. Downer.

OSWALD BLUEGE
Washington
Third Baseman

Born—Chicago, Ill., Oct. 24, 1900.
Major League Career — Obtained by Washington in 1922 from Peoria club of the Three-Eye League. Sent to Minneapolis, American Association, later in same season. Recalled for 1923 campaign. (Also used at shortstop).

Outstanding Feats—Batted .281 in 1924. Fielded .943 same season. (Struck out five times in game played on June 17, 1923, equalling major league record).

BASEBALL STANDING

NATIONAL LEAGUE

	Won.	Lost	P.C
New York	20	6	.769
Brooklyn	14	13	.519
Philadelphia..	14	13	.519
Pittsburgh	12	12	.500
Cincinnati	11	13	.458
Boston....	11	14	.440
Chicago....	11	15	.423
St. Louis	9	16	.360

AMERICAN LEAGUE

	Won.	Lost	P.C
Philadelphia..	20	5	.800
Washington..	19	8	.704
Cleveland	16	10	.617
Chicago....	17	12	.586
St. Louis	14	17	.452
New York	9	17	.346
Detroit....	8	21	.276
Boston....	7	20	.259

INTERNATIONAL LEAGUE

	Won.	Lost	P.C
Baltimore	21	9	.700
Toronto....	18	12	.600
Buffalo....	20	14	.588
Jersey City	17	14	.548
Rochester	12	15	.444
Providence	13	17	.433
Syracuse..	9	18	.333
Newark....	10	21	.323

LEAF PITCHERS EFFECTIVE, WIN TWO ON SUNDAY

Smith and Thomas Register in Double Bill, Putting Toronto Second.

BIRDS DROP TWO

Swaney Credited With Pair of Victories for Providence at Baltimore.

ROCHESTER, N.Y., May 17.—Toronto took 2 games from Rochester here today, winning the first by 8 to 3 and the second by 9 to 3. Both Smith and M. Thomas pitched effectively for the Leafs. Score:

First Game:
Toronto.... ....000004220— 8 9 0
Rochester.. ....200100000— 3 8 3

Smith and Manion; Moore Thormahlen and Lake.

Second Game:
Toronto..... ....0013023— 9 11 2
Rochester.... ....0000111— 3 7 2

Thomas and Manion; Tunney, Gressett and Head.

Two for Providence.

BALTIMORE, Md., May 17.—Providence took both games of a double header from Baltimore today, Charlie Swaney being credited with both pitching victories. The Clams hit hard and timely and made five of the seven home runs in the two games. After saving the first game by great relief hurling, Swaney started Providence to victory in the second with a homer with one on in the second inning. The scores:

First Game:
Providence.... ....001203000— 6 13 1
Baltimore ....010010300— 5 8 3

Ellis, Swaney and Styles; Jackson, Henderson and Cobb.

Second Game:
Providence.. ....0201403....10 7 1
Baltimore.... ....0101010— 3 8 4

Swaney and Styles; Henderson, Egbert and Cobb.

Syracuse, 4; Buffalo, 1.

SYRACUSE, May 17.—Syracuse broke the winning streak of Joe Maley, sensational young Buffalo pitcher here today, downing the Bisons, 4 to 1. Maley's hadn't lost a game up to day, and had scored six straight wins.

Frankhouse pitching for Syracuse held the Bisons to five safe blows and practically won his own game with a home run in the third inning driving in McKee ahead of him. The score:

Buffalo.... ....000001000— 1 5 0
Syracuse.. ....00200110x— 4 7 1

Maley and Hill; Frankhouse and McKee.

Reading Wins Two

JERSEY CITY, May 17.—Hard batting earned Reading victories in both parts of today's double-header played with the Jersey City Skeeters, the Miners annexing the opening tilt by a score of 11 to 6, and repeating in the final by a score of 6 to 4. Reading registered 19 hits in the first game and 10 safeties in the second. The Skeeters were limited to 9 blows in the opener and 8 in the final. The score:

First Game:
Reading.... ....102400301—11 19 0
Jersey City .. ....000200400— 6 9 2

Schroeder, Smallwood and Smith; Roberts, Spaulding, Cantrell and Freitag.

Second Game:
Reading..... ....0100500— 6 10 0
Jersey City.. ....0000210— 4 8 2

SPORTS AT MENIE.

Baseball and Tug O' War Teams Practice.

BURNBRAE, May 16.— Thursday evening was "sports night" again at Menie, both baseball and tug-of-war being engaged in. Baseball practice will be held on Tuesday and Thursday evenings of each week until the season opens. The tug-of-war team will practice the same evenings this week. The team is fast rounding into shape and a few stiff pulls against the younger generation has served to loosen the muscles that have stiffened somewhat since the afternoon of Warkworth fair. A new recruit may be added to the team in the person of Mr. Fred Jones, who recently moved here from Napanee. Mr. Jones is a large, well-built man of the type that is needed for a long, hard pull.

SPORT GOSSIP AND COMMENT.

As was expected, all the players' certificates presented by the Peterboro ball club were passed by the Central Ontario League Sub-committee. There were no importations in the list, and it was clear sailing so far as Peterboro was concerned.

* * * * * * * * *

The action of the Sub-committee in refusing a certificate to Pitcher Johnny Ouelett of Belleville was not surprising either. The residential qualifications of the big Fenelon Falls right-hander have always been shaky, and to those who knew the facts it was a source of much quiet amusement when the Central Ontario League last year, after suspending Kingston and Peterboro for carrying players who did not qualify under the residence rule, let Belleville with Ouellet on its roster represent the league in the O.B.A.A. play-offs. The decision is a tough blow to Belleville, who finds itself going into a hard campaign with a pitching staff composed of Keon and Jeffrey, neither of which looks to be of sufficiently heavy calibre for the Central loop.

* * * * * * * * *

The committee was justified, too, in wanting to know a little more about several recent additions to the Kingston squad. Last year's experience showed that it is best to sift all doubtful cases before the schedule opens, and the dope on several new Ponies is a little hazy, as it were.

* * * * * * * * *

That all the members of last winter's Peterboro sennor hockey team are still here after May 15th, which is the deadline so far as next season's residential qualifications are concerned, along with a couple of other promising players is a matter for rejoicing on the part of local fandom.

* * * * * * * * *

The good showing of the blue and white last winter naturally brought the players into the limelight, and they have had plenty of chances to change their addresses. Irvin Bailey was not only wanted by the Montreal Maroons, but his services were sought by Fort William, the Sons of Ireland team and Brampton. Joe Dwyer could have hung up his hat in a Sarnia hallway among other places, and Ray Rose had an invitation to the same town. The new Windsor senior club would have liked very much to see "Biffer" Ranger become a resident of the Border City. A Fort William representative interviewed Frank Collins about the advantages of the Thunder Bay district. Bert McLeod was told of the excellent openings that two or three Western Ontario towns offered for a druggist—and so it went. The whole squad might have been scattered all over the Province, but they have remained loyal to Peterboro and deserve the support of the fans.

* * * * * * * * *

In spite of the mad pace the Philadelphia Athletics are setting, the Washington club remains the best bet in the American League. Over the long route the Senators, with their veteran pitching staff, their fighting spirit that refuses to admit defeat and the powerful offensive strength represented by the bats of Rice, Goslin and Judge, will be hard to kill off, and Connie Mack'screw, fast as they are going now, are bound to come back to Bucky Harris and his battlers.

* * * * * * * * *

That was a terrible sentence the O.B.A.A. passed on Johnny Ouellett ordering him to play ball in or near Lindsay.

* * * * * * * * *

Doc Gamsby, the Orono sporting impressario, will be happy now that the O.B.A.A. has decided that Andy Somerville, right-handed curve ball pitcher, will have to perform in Orono and not in Oshawa as was expected.

* * * * * * * * *

Frank Whitehouse, the Petes' left-hander, who has been spending a week's holidays in London with his father, ex-Ald. Whitehouse, now a resident of that city, has attracted the attention of Manager Baker of the London Michigan-Ontario League club, and Saturday was tendered a contract with the Tecumsehs. Although Frankie has ambitions to make baseball his profession, he realizes that he needs more seasoning before he makes the jump, and it is not likely that he will accept the invitation of the London pilot to perform in the M. and O. circuit. The Central Ontario race will furnish a good test for him with batters of the calibre of Batstone, Somerville and Cherry of Kingston, the Mills brothers and Ross of Belleville and Tyson of Oshawa to work on.

* * * * * * * * *

Manager Shiner Johnston counts on shooting Whitehouse into action against the Ponies on Wednesday and on coming back with him against Belleville in the Quinte City next Monday. He is in shape to start the race and should give the Kingston team and fans something to worry about in the opener.

* * * * * * * * *

Poor old decrepit Walter Johnson dragged his weary frame to the hilltop on Saturday and held Cleveland to 6 to 2. Johnson has won five out of six starts, and what is more he has finished all his games. "Barney" is the real "grand old master" of the major league pitchers.

—F. D. C.

Central Ontario League Notes

With the Central Ontario League due to open on Wednesday, Shiner Johnston's Peterborough team will go into the initial clash with the Ponies at Kingston in fairly good shape. The rain Saturday afternoon interfered to some extent with the week end workout but the team got in some useful practice nevertheless, having time for an infield practice and a four innings game before the shower finally drove the players to cover. Practices are scheduled for tonight and tomorrow night at Riverside Park to put the finishing touches on the spring training and all the players are expected to be on hand.

Those out on Saturday afternoon were: Johnston, Swanston, Gartner, Ross, Heckman, Rose, Marchen, Helson, Collins, Legon, Wolfe, Hall and Ash.

Gray, the outfielder, whose Belleville certificate was held up by the Central Ontario League sub-committee for more information was in Peterborough during the winter and figured on playing here, information being sent to the O.B.A.A. to that effect. He hails from Preston.

Peterborough have only fifteen players lined up. By the time the season is half over they'll wish they had fewer, and of better calibre.—Kingston Standard.

Local fans will miss Jake Solomon at the head of his band of ball-totssers next week. Jake knew baseball, and while his disposition was not exactly the sweetest in the world, he was more or less of a drawing card. Its just a question whether Shiner Johnston can get as good results with the team.—Kingston Standard.

Del Cherry has been mauling the pill in great style while his outfielding is as good as ever. Cherry pulled down some great catches in centre field.—Kingston Standard.

Just now Batstone and Somerville shape up as the heavy hitters on the C.O.B.L. team. Batstone has been hitting the ball hard right on the line, in practice, and Somerville has been cracking the ball over second with reckless abandon.—Kingston Standard.

From present indications Kingston will open the season on Wednesday with a fairly strong team. Art Quinn will be behind the plate with either Gallagher or Cairns on the pitching mound. Purvis will cover first, Somerville on second, Batstone at third and Halbert at short. If Halbert fails to round into condition, Art Quinn will go to short with either Walker or Arniel catching. In the outfield will be Cherry Teepell and Scott, with Walker also a possibility there if he does not catch. Arniel has also been working in the field, and looks good, though he will be kept for catching work and utility service.—Kingston Standard.

NEW GOLF COURSE IS WELL LAID OUT

Beautiful Site Chosen by Beaver Meadow Club East of the City.

The formal opening of the Beaver Meadow Golf Course took place on Saturday afternoon. This is a well laid out course situated on the rolling hills of Otonabee, about half a mile east of Zion. The land is well adapted for the purpose and advantage has been taken of all the natural hazards. The course is within easy motoring distance of the city and already a large number of members have signed up. It is thought that the membership fee is the lowest charged by any golf club in Canada. A great many improvements have been made and more are planned to make this one of the best courses in the district. The secretary-treasurer of the club is Robert MacMorran, 590 Sherbrooke street.

Clean Up! Fix Up!

HOMERS BOOST GIANT STRING

Sunday's Win Was Seventh in Succession for New York.

BROOKLYN LOSE

NEW YORK, May 17.—The New York Giants won their seventh straight game today by defeating the Chicago Cubs, 10 to 3. Young hit a home run with one on base in the opening inning, while Jackson made a circuit drive with the bases full in the third. Score:

Chicago.... ....110100000— 3 6 1
New York ....30500200x—10 16 3

Cooper, Blake, Bush and Hartnett; Scott and Gowdy.

Pittsburg, 8; Brooklyn, 5

BROOKLYN, N.Y., May 17.—Pittsburgh pounded Dazzy Vance for fourteen hits today, knocking him out of the box in the seventh inning and won from Brooklyn by 8 to 5. The Pirate barrage included home runs by Grantham and Cuyler. Score:

Pittsburgh ....0121003l0— 8 15 4
Brooklyn ....201000011— 5 9 3

Meadows and Gooch; Vance, Petty and Deberry.

C.P.C. DEFEATED DUMMER ELEVEN

First Junior League Game Played in the Township Saturday.

SCORE WAS 2-1.

The C.P.C. Juniors journeyed to Dummer an Saturday afternoon to play their league game with the Township men. The C.P.C. were minus three of their usual team owing to sickness, but the substitutes played a great game and a very stubbornly contested match ended in a win for the Packers by 2 goals to 1.

The Township men won the toss and Munroe was soon testing Montgomery, who relieved by sending out to Mitchell. The Packers' flying outside right made a splendid run. Garveth diverting his final effort outside. Mitchell took the corner kick and sent just wide. From the goal kick, Wasson sent Thompson away, but he overran the ball. The play was very even, and rain made the ball very greasy, and hard to control. First one goal and then the other was visited in turn, but neither team could score. Half time arrived with the score sheet blank.

Second Half.

With the elements in their favor, the Packers at once brought pressure to bear on the Township goal but their backs, Wasson and Garveth, were very safe. Rufus Payne who played one of his best games, made a splendid effort to open the scoring, Montgomery blocking a ground shot that was travelling at great speed.

The Packers, by some nice work by Laidlaw and Curtis, came within an ace of scoring. Wasson headed out, and saved a certain goal. From the corner, well placed by Mitchell, Foster beat Jory with a shot well out of his reach. The game now became very fast. Munroe feeding his wing with nice ground passes. Rufust Payne accepted one and, making use of his speed, nearly equalized with a splendid drive, J. Downer saving a certain goal by heading the ball out of danger. Crossmet the ball and sent to Curtis, who made a dash for goal and, drawing the backs, scored No. 2 with a great shot. Time was now fast approaching, and the Township men were making great efforts to score. Munroe fastened on to the ball and made for goal, and sent in one of his characteristic thunderbolts, which beat Montgomery all the way. Time was soon afterwards called, and the Packers won their first league game by 2 goals to 1.

The Teams.

North Dummer.—Goal, O. Jory; backs, J. Wasson, W. Garveth; Halves, G. Little, H. Jory, A. Jory; forwards, E. Thompson, Munroe, R. Hamilton, R. Payne, S. Payne.

C.P.C.—Goal, T. Montgomery; backs, J. Downer, H. Bradley; Halves, Nicholls, Foster, J. Cross; forwards, J. Mitchell, H. Curtis, J. Laidlaw, J. Buchan, L. Gore.

Referee, S. Calladine.

FLYING EBONY WINS KENTUCKY DERBY, SANDE UP

Rider of Zev in 1923 Home First By Length and Half in Classic.

CROWD OF 75,000.

Second Big Purse For Gifford Cochran Within Ten Days.

LOUISVILLE, Ky., May 18. — Flying Ebony, a little black horse, raced to victory in the $50,000 Kentucky Derby Saturday, defeating a field of nineteen of the nation's finest three-year-olds, in a downpour of rain.

The colt, owned by Gifford A. Cochran, of New York and superbly ridden by Earl Sane, finished one and a half lengths ahead of Captain Hal, a Louisville owned colt, stepping the mile and a quarter distance in 2:07 3-5. Son of John came thundering back of Captain Hal, losing second place by a scant nose. Single Foot, trailing three lengths behind Son of John, finished fourth, a half length ahead of Step Along, in fifth place.

Swope, owned by Bud Fisher, the famous cartoonist, was sixth and the Prince of Bourbon trailed in seventh. The overwhelmingly played favorite, Quatrain, winner of the Louisiana Derby and New Orleans Handicap, carrying a ton of money, struggled across the finish badly beaten for twelfth place.

Flying Ebony, coupled in the company of eight others, comprising the mutual field, paid his backers $8.30, for each $2 invested on his chances. The place price was $3.80 and the show money $2.80. If Flying Ebony had not been included in the mutuel field, his odds undoubtedly would have reached 100 to 1. Captain Hal rewarded his backers with $5.50 to place and $4.40 to show. A show ticket in the mutuels paid $5.50 on Son of John.

Dramatic Finish.

The race, witnessed by from 70,000 to 80,000 was decided under highly dramatic conditions. Officials saw the approach of an impending storm, and hurriedly decided to advance the post time twenty minutes in an attempt to beat the oncoming downpour. The instant the race was finished, a torrent cut loose, soaking thousands to the skin.

Flying Ebony's victory gave the colt's owner, Gifford A. Cochran, his second turf triumph within ten days, as his Coventry won the $50,000 Preakness a week ago Friday.

The masterful ride of Sande undoubtedly was one of the principle reasons for Flying Ebony's triumph. When the barrier was sprung, the crafty Sande got Flying Ebony away in fourth place and quickly shot into the lead, holding it until the finish except for a few seconds, between the half and three-quarters poles, when Captain Hal displaced him. But when the mile post was reached, Sande had Flying Ebony back in the lead by half a length, and he clung tenaciously to this advantage.

Twenty-five horses were named to start overnight for the race, but five were withrawn before mid-afternoon. Reputation, the first colt to be entered in the Derby, was the first to be scratched. The other withdrawls were Chantey, Reminder, King Nadi and Elsass.

Ovation For Sande.

Sande was one of the last to return to the scales. As he rounded the first turn the spectators at the far end of the enclosure started the demonstration and the cheering grew into a roar as the fair-headed rider, his green silks with yellow hoops fluttering in the breeze, his face flushed with the joy of victory and wreathed in smiles of happiness, modestly acknowledged the spontaneous greetings.

It was some minutes before he was allowed to dismount. First there was thrust into his arms that gorgeous bunch of American beauties which it was his pleasure to grasp two years ago when Zev added his name to the list of equine immortals. Then there was draped about Black Ebony's glistening and arching neck the floral horseshoe and horse and jockey posed while a battery of cameras caught the picture.

Sande finally slipped to the ground, gathered his tack in his arms and fled to the scales. But he had still more to go through, for he was called to the Stewards' stand and there with Mr. Cocran's hand on his shoulder, he was warmly congratulated for the brilliant victory. Mr. Cochran, who has not had the best of racing luck in recent years, also received congratulations all around. He was presented with the gold cup emblematic of victory and this in turn he turned over to Sande. The presentation was made by the former Senator Johnson N. Camden, President of the Kentucky Jockey Club.

MILLBROOK TEAM WON.

Juniors Defeated Cavan Tuxis by 17 to 6.

CAVAN, May 16. — Millbrook junior baseball team won an exhibition game from the Cavan Tuxis team at Cavan on Friday evening.

For an opening game the players showed very fair form.

The final score stood Millbrook 17, Cavan Tuxis Boys 6.

Batteries: Millbrook, Gilmour, Burnham, Russell and Larmer.

Cavan: Cathcart, Barker, Swain and Reynolds.

As this was the first game of the season at Cavan there was quite a number out to see the sport.

SAM GRAY STARRING FOR MACK'S OUTFIT

One of the pitching stars of the early baseball season is Sam Gray of the Athletics. Minus the press-agenting accorded other hurlers, Gray has been pitching top-notch ball for the Mackmen. Over a six-day stretch he blanked the Yankees on two occasions. He looks set for a big year.

BALTIMORE HAS FIND IN OUTFIELDER ROSER.

Baltimore in the International League has picked up a great prospect in Johnny Roser, outfielder. Roser has been hitting the ball at a terrific clip, getting nine home-run wallops in the first 10 days of play.

VANCOUVER MONARCHS WIN

LOS ANGELES, Calif., May 17—The Vancouver Monarchs defeated the Los Angeles Monarchs, Saturday night, in the first of a five game ice hockey series. The score was 6 to 5.

DUFFERIN ALL STARS

The Dufferin All-Stars are meeting for practice on Tuesday evening at 6.30 o'clock and all players are asked to be on hand for this practice.

SHOULD A HUSBAND TELL - - - - ?

MADE ESPECIALLY FOR WIVES AND HUSBANDS—AND FOLKS WHO EXPECT TO BE MARRIED SOME DAY!

ADDED
THE FIRST 100 YEARS
COMEDY
REVIEW NEWS

with Antonio Moreno
Patsy Ruth Miller
TODAY

Capitol Entertainment

TWO SOFT GOALS GAVE WOOLLENS LEAGUE POINTS

Nice Combination and Tactics by Both Teams Was Very Evident.

QUAKERS' ILL-FORTUNE

Willshaw Hit the Post Twice While Gaskill Added Second Goal.

Very inclement weather prevailed on Saturday afternoon for the league game of soccer between Woollens and Quakers at the Oval, when the former won by 2 goals to 0 in a clean and fast tussle, with a very slippery ball. A drawn verdict would have corresponded more with the run of play.

Features of the Play.

Just before the kick-off, rain started to come down, with a fair attendance of spectators. Neat combination by the Quakers' forwards tested the opposing defence to the limit, until Chambers relieved upfield to Mitchell, who bobbed the ball against the crossbar, while Curtis made a clever clearance. A continued pressure by the fast-moving Quakers confined the most of dangerous play inside the dreaded area that only brought forth two fruitless corner kicks. Both Williams and Smith were in possession in quick succession, but failed to get the ball into goal. The twenty-two players were playing aggressive football and goal keepers were tested repeatedly. A beautiful run along the wing by Clark ended with two successive well-placed kicks inside Quakers' goal, where Stan and Alf. Maher put up an excellent defence in spite of the desperate attacks made by Mitchell and his supports.

A Very Lucky Goal.

The outside left's, Williams' neat elusive work was rewarded with accurate centres that kept the Woollens' defence on the alert to prevent a tally, ultimately Cridland sent his team mates away to the other end, where a bombardment demonstrated Curtis' ability as a goal keeper, but an unfortunate misunderstanding between right back and goalie resulted in the ball rolling into the net from a free-kick taken by Read. It was thus evident that the Quakers would not let this reverse downhearten them, because they worked harder than ever to even up the score, but Fate was against them, as the parting shots missed by inches. Truth to tell, it should have been the Quakers, instead of the Woollens, who led by 1 goal to 0.

Half Time.

On resuming, the defence men of each team responded with determined clearances from the onslaught led by the respective forwards. Woollens' best chance came when Stan. Walker was beat by a slippery ball, the outside left grasped the opportunity to place the ball at his centre forward's foot, but he lifted over the bar amidst a shout of "Oh!"

Then two corner kicks, taken by Burgess, were cleared by the Quakers' full backs, when every movement looked dangerous. At this period of the game, the players became energetic and robust in their tactics to force success their way, in spite of the heavy ball. Again the Quakers invaded and in a surprisingly short time made Griffine respond with his usual smartness.

Hit Inside Post Twice.

The Quakers re-organized their attack to advantage—Smith, at centre, attacking and leading dangerous raids that were discouraging for a player to witness. He went right through until meeting the stalwart defence and, slipping the ball to Willshaw, the latter smashed it against the inside of the upright when a goal was positive, but nothing doing, it rolled into play out of danger.

Then Woollen's left wing travelled along with close-passing combination near corner flag, a throw-in from Blowers let Wilson lift over his opponent's head, two contestants jumped up in the air to head the ball—Mitchell heading to the waiting foot of Gaskill, with a first time shot that Curtis had no chance to save. During the remaining minutes, the losers made very promising raids without success; this time Willshaw choosing to hit the other post with a shot that deserved better reward. The Woollens' early goal had an upseting effect, but the twenty-two players put up clean and sportsmanlike soccer.

Woollens, 2; Quakers, 0.

Goal scorers—Read and Gaskill.

The Teams.

Quakers. — Curtis, goal; Stan. Maher and Alf. Maher, full backs; Logan, Scott and Ross, half backs; Willshaw, Honor, Smith, Norman Maher and T. Williams, forwards.

Woollens.—Griffine, goal; Cridland and Chambers, full backs; Read, Mann and Blowers, half backs; Clark, Gaskill, Mitchell, Wilson and Burgess, forwards.

Referee, J. E. Russell.

HOCKEY SCANDAL AMONG AMATEURS

Small Says Agreements Made to Pay Salaries to Players.

BOSTON, May 18 (Canadian Press).—The charge that officials of Boston Arena had paid salaries to amateur hockey players in this city last season, was made last night by Irving W. Small, Jr., captain of the United States Olympic Hockey Team and a player on the B.A.A. team of the United States Amateur Hockey Association. Small announced that he had brought suit for $1,000 against the New Boston Arena Company for non-payment of his salary.

Small declared that the Arena officials had made agreements to pay salaries ranging from $500 to $2,200 a season, but had held back payments, under threat of exposing the players concerned for violation of the amateur rules.

COLUMBIA STRONG ON DIAMOND THIS YEAR

Columbia University baseball team is one of the best the Blue and White has had in years. It has defeated some of the premier aggregations in the east, at one time having a run of nine straight victories. Capt. Jack Vanbrocklin is the outstanding star. He's a pitcher.

REGENT THEATRE

SEE IT NOW!
IT'S AN ELINOR GLYN'S STORY

How To Educate A Wife

Should a Woman Flirt to Help Her Husband in Business? See This Daring Comedy by the Author of "Three Weeks" "Six Days." The Story of a Husband Who Trusted Too Much and Another Who Trusted Too Little.

COMEDY:
THE SPAT FAMILY IN SUFFERING SHAKESPEARE
FOX EDUCATIONAL
NO ADVANCE IN PRICES. MATINEE DAILY

COBB AND SPEAKER MUST DELIVER THIS YEAR

Each Making Last Stand as Manager, According to Dame Rumor.

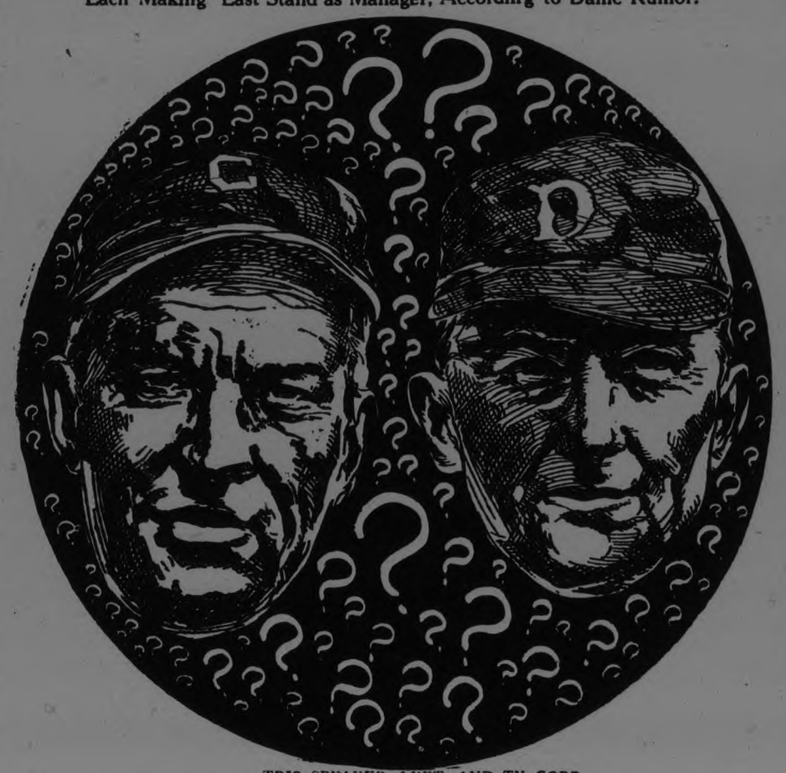

TRIS SPEAKER, LEFT, AND TY COBB.

NEW YORK, May 18.—Two famous players, American League stars for years, are said to be making their last stand as managers.

They are Tyrus Raymond Cobb of Detroit, greatest ball player of all time, and Tris Speaker, outfielder extraordinary of the Cleveland Indians.

Cobb and Speaker are known to be the highest-priced managers in the American League. Both are working on a one-year contract.

It is said that Cobb's stipend as manager and player calls for $60,000 while Speaker's figures read something like $50,000.

Babe Ruth, baseball's greatest attraction, gets $52,000, or $1,000 weekly the year round.

About Through as Player.

While $60,000 appears like a lot of money for a player-manager, Cobb easily earns it when delivering in that capacity. He hasn't delivered the last two years.

As a player, Cobb is about through. It is physically impossible for him to stand the daily grind.

As a manager he has failed to get the results that the experts feel he should. Detroit is generally regarded as the strongest aggregation in the American League.

Cobb has three good catchers, about 10 capable pitchers, two infields of almost equal strength and six outfielders.

No club in the American League is better fortified than Detroit, yet for some reason the team isn't going anywhere. It has been hinted that the club isn't smart. However, a team with such a punch shouldn't need much strategy to win.

This is said to be the crucial year for Cobb as a manager. He must deliver or go the way of other managerial failures, despite his past greatness as a player.

The status of Speaker is somewhat similar to that of Cobb. He won the pennant and world series in 1920 with a team that had practically been bequeathed him by Lee Fohl, former manager of the club.

Must Deliver This Season.

The following year Speaker was a contender, then the team began to decline and his showing as a manager the last three years has just been so-so.

Possibly the failure of the Indians to do better has been no fault of Speaker's managerial ability, but fandom judges a manager by his club's showing.

This seems to be the "croocial" year for Messrs. Cobb and Speaker in the roles of big league managers. They must deliver!

MASSEYS TIED DELAVAL TEAM

Crowther in Goal Provided Features of Junior League Game.

MARRED BY RAIN.

The Masseys made their first appearance in the Junior League on King Edward Park on Saturday afternoon, when they met the fast DeLaval team. The rain spoiled what would have been a great game. The ground became very slippery and the ball was greasy and could not be controlled, and some good football was witnessed considering the conditions.

The Masseys have found a great goal keeper whose display was the feature of the game which resulted in a draw of 1 goal each.

DeLaval won the toss and had the advantage of a slight wind. Anson was soon around the Masseys' goal. Crowther relieving by fisting out. Hodgson transferred the sphere, and tested Frick with a nice shot. Frost sent Fowler away whose centre Hotson met and sent well up to Dorsett, who gave to Walker, but his final effort went wide. From the goal kick Anson again made a rush for goal. He sent to Long who tested Crowther, the goalkeeper tipping the ball over the bar. From the corner kick his citadel nearly fell, Hotson heading out of danger.

The play was transferred to the DeLaval end but Heagsley and Frost backed up good goal keeping and saved the situation. Pulley got away and sent to Long, who drew first blood with a ground shot which took the watchful Crowther by surprise. From the centre kick Hodgson came again and by a nice combined movement etween Walker and Dorsett, Hodgson equalized with a splendid goal. Half time arrived with the score standing 1 goal each.

Second Half.

Upon resuming the DeLaval forced the game and Crouther was having plenty to do. He saved what seemed to be a certain goal from Pulley by throwing himself full length at the ball and turning it around the post. The corner kick was placed outside. From the goal kick Walker and Dorsett again worked their way up the field, Frost just robbing Walker in time. Rain was now coming down faster and the players could hardly keep on their feet.

There was no further scoring and the game resulted in a draw of one goal each.

The teams:

DeLaval: Goal Frick; backs, Hensley, Frost; halves, Ward, Cooper, Naish; forwards, Fowler, Long, Bennett, Pulley, Anson.

The Masseys: Goal Crowther; backs, C. Hotson, Underwood; halves, Westlake, Smith, P. Vinet; forwards, Dorsett, Hodgson, Collins, Walker, Slaughter.

Referee: J. Rickard.

BASEBALL SIMPLIFIED

Why doesn't the infield fly rule apply with a runner on first base only and less than two out?

The thought of the infield fly rule was to offer protection to the runner by automatically retiring the batsman and thereby doing away with the runners being forced to advance and be in danger of being doubled-up.

With only first base occupied it is a physical impossibility to make a double play on a fly ball to the infield if the batsman runs out his hit.

One of the cardinal rules of baseball is that the batsman should always run out his batted ball, no matter how puny the effort.

If disgusted at having hit a pop fly to the infield, he stops running and walks toward his bench, there is a possibility of making the double play and he should be penalized for his indifference.

Calling the batsman out on an infield fly with less than two out and only first base occupied would do away with much of the initiative of the game. It would tend to make the efforts of the batsman in many cases entirely too machine-like, automatic.

VOICE OF THE PEOPLE

STEALING FLOWERS.

To the Editor, The Examiner.

Sir: Last week we read of an account in your paper from Mayor Turner which filled every right thinking person with disgust, about the beautiful flowers being stolen from the parks. Well, Peterboro' is a beautiful city, as you say, but sad to say there are a number of low browed "lads" about still in it, and my earnest wish is, that those lads could be caught and made an example of.

Last year me and mine worked hard in the garden, and lawn. We put tulips in in the fall and in early Spring we had a lovely show. It was a joy to go out and view them. But, alas! our joy vanished one morning when the flowers bulbs and all of the finest were gone. Not being disheartened we did the same last Fall and were enjoying the blooms when along comes the low-bred lads, and all the finest flowers have gone. This took place last night. I guess it's the same party that did the trick of turning the water on and flooding my cellar once, and only once. I turn the water off now. They also stole from my verandah a child's easy chair. This south end needs protection quite a bit. Another friend told my husband that he has had his flowers stolen.

When I read, "Are you a good neighbor?"—"No, I'm Not" because—I love my home, and I love my garden, and when I tell the boys I won't let them run on my lawn for their ball, its only happened six or eight times in one evening. And when you drive the chickens and dogs off and tell "grown ups" to keep off the lawn and borders, etc., we are called mean, cranky people, and the kind looks that accompany those words. "Oh, my," they will have to change into smiles before we leave this world, or else, Mr. Editor, we will never enter the "gates ajar" later on. Yours respectfully, —Lover of Flowers.

TWO GROUPS IN EAST PETERBORO'

League Will Operate Rural and City Elections This Year.

A great deal of business was transacted at the meeting held by the East Peterboro Baseball League Saturday evening. The League will operate in two sections this year, rural and city. The teams in the rural section will be Lakefield, Curve Lake, Keene and Cognawagas. There are several teams seeking admission to the city section and another meeting will be held on Wednesday evening to group them and to draw up schedules for both sections. It was decided that the Wright Cup, emblematic of the championship of the League, should be competed for by the teams of the rural section only, but that the two sections should play off for the right to enter the O.B.A.A. playoffs.

NURSE PERFORMED AMPUTATION ARM

London Girl Operated at Chinese Hospital While Doctor Was Away.

LONDON, May 18 — Reports have been received here concerning the heroic conduct of a former London nurse, Miss Bessie Baty, daughter of Thomas Baty of this city.

Miss Batty is the superintendent of nurses at the Canadian Presbyterian mission at K Kwong Hospital, Keung Shan, Kwangtung, China.

Recently during the absence of the medical superintendent, a native worker in a sugar factory, had his arm caught in a sugar crusher, and it was terribly mangled.

When danger of blood poisoning manifested itself Miss Baty got a native doctor to administer an anaesthetic and she herself completed the amputation.

LAKEFIELD WON.

Preparatory School Boys Defeat Upper Canada Cricketers.

Lakefield Preparatory School defeated the Upper Canada College team in the under 17 year class in a closely contested game of cricket on Saturday last the score being 110 to 90.

Christmas bowled well for Lakefield while Barnard, Loosmore and Pedlar were the chief scorers.

A LINE-O-TYPE.

Was It You?

Satan drives with the dare-devil, and he was much in evidence Saturday night. With George street slippery because of the rain, and crowded because of the many attractions in stores and shows, it was a good night for the gentleman to be abroad. A party of young men in a popular make of car tore southward at the height of the rush. Some acquaintances happened to be crossing the street, and the bright young cherub in the driver's seat tried to see how near he could come to his pedestrian pals. He did pretty well, but in the attempt he nearly brought disaster to an innocent person on the other side—where cherub wasn't looking.

No man intentionally aims to injure others, perhaps because in doing so his own life or property may be harmed. It is largely a matter of carelessness and thoughtlessness. With its awkward street intersections and small point duty police force, Peterborough offers every chance to the reckless driver to cause a wreck. Sane drivers will remember that women, children, and the aged are likely to become panicky, and will use more care for their sakes.

Good rules to follow here and anywhere are: Drive only when you have all your faculties about you. Give a wide berth to the dare-devil and speedster. Be a wreckless driver—not a reckless driver.

We have with us today:

Suckers Biting.

It's a long, long way to that Kentucky home people sing about, but it wasn't too far on Saturday to prevent Peterborough "sports" being stung on the Kentucky Derby. About twenty called The Examiner in the afternoon to learn which highly touted horse had romped home first, and a lot of them seemed to think we had a report on the wrong race when we said "Flying Ebony." In other words, the suckers had attached themselves to the wrong nag. Most of them wanted to know where Quatrain finished. Maybe he didn't. He was either scratched or an also-ran. But he wasn't among the first three.

Since away back in March Quatrain was the hot choice of the sporting fraternity, being hailed as the sensation of the New Orleans race track. The sports had their bank rolls riding on him—and the rolls are still riding.

It's trite—but it's true—that a fool and his money are soon parted.

People in autos consider themselves above pedestrians. Which is why they sometimes are.

Take the Drum Apart.

The Made In Peterborough Exhibition is appealing to all classes of citizens in a way that the old Motor Show never could. Only the automobile owner and prospective owner was interested in the show of new cars. And husbands were afraid to take their wives, and wives were afraid to take their husbands, for fear either might be bitten with the desire for a new Hyper-Seesik or a Comealong Seven.

The Made In Peterborough Exhibition does not contemplate luring people into more expenditure, but will show them how to buy at home more economically and with greater satisfaction than they ever traded out of the city.

There never was a small boy but wanted to take his drum apart to see what makes the noise, and probably no-one has ever passed one of the city factories without wondering what processes were going on inside. Take the drum apart. Visit the M. in P. E. and see for yourself. There will be a better taste in your morning cereal and even the raucous alarm will not prove so disquieting when you have seen this big show and read in The Examiner's Special Edition just how they came into being.

P.S. The dates are June 1 to 6 inclusive, so you should be able to visit the Armouries two or three times.

Thirty.

THEATRES

AT THE CAPITOL

MORENO LEAPS INTO REAL REEL REALISM.

Star Declines Safety Nets in Precipice Jump For Cameras.

Some time ago Frank Lloyd, producer-director, gave voice to the belief that what the screen needed most was realism.

While filming scenes for his newest First National picture, "Her Husband's Secret," he had opportunity to realize that he was fully accomplishing this end.

The script for this picture demanded that in the midst of a heated argument between the two characters played by Antonio Moreno and David Torrence the former break away from his companion, run to the edge of a steep cliff and fling himself over.

Being one of the big dramatic climaxes of the play, Lloyd made elaborate preparations to film it, placing one camera on the edge of the cliff and another a few feet off shore, in the ocean below. Moreno refused to accept any substitute or safety nets and insisted on making the leap in his own way. This Lloyd agreed to, with the understanding that Moreno would be alone responsible for the consequences.

Then the arc lights sputtered and the cameras clicked, and Lloyd and his staff waited breathlessly for Moreno to "take off." Seconds seemed like minutes before the star leaped off the top of the precipice and virtually flew through space toward the rocks and the camera on the shore line. Moreno had figured his leap accurately and cleared the jagged rocks and tree trunks close to the top of the cliff and fell on his back in loose sand, finishing his downward journey by rolling over some rocks and brush and stopping within inches of the outside measurement of the camera lines.

Studio veterans said it was the most accurately planned and executed leap they had ever seen. Moreno escaped with only a few bruises and scratches.

"You wanted realism; you got it," Moreno cried.

"Yes," the director answered, "and if your jump gives the audience half the kick it gave me, there will be a lot of movie fans with heart failure."

Local fans will have opportunity to get the "kick" when "Her Husband's Secret" shows at the Capitol Theatre to-day.

AT THE ROYAL

"TO-MORROW'S LOVE" MATRIMONIAL MIX-UP, STARRING AGNES AYRES.

Domestic Drama Dedicated to the Perfect Husband—Pat OMalley, leading man in picture directed by Paul Bern.

(Synopsis of Story.)

"To-morrow's Love," Paul Bern's second Paramount production starring Agnes Ayres, adapted from Charles Brackett's Saturday Evening Post story, "Interlocutory," will be the feature at the Royal Theatre today to remain for three days. Pat O'Malley is leading man in the picture, which was written for the screen by Howard Higgin.

O'Malley, as the young groom, goes from one matrimonial mix-up to another. The trouble starts when as he is signing the hotel register on his wedding night, a former flame appears and chides him for having neglected her during the preceding weeks. His efforts to prove himself a perfect husband lead to further complications which endure to the end, humorous situations intermingling with tense drama.

After a year of storm and strife, punctuated with tears and kisses, Miss Ayres and O'Malley come to the parting of the ways. The end comes when the young bride finds her husband in the apartment of the same flame who bobbed up on their wedding night.

She secures an interlocutory decree of divorce to be made final at the end of a year. The second twelve months prove more exciting than the first to both Miss Ayres and O'Malley.

Order from Chaos is achieved in an ingenious way but not before wildly exciting situations are evolved.

Paul Bern, who directed the picture, introduces many deft touches and typical Bern subtleties. Raymond Hatton is featured with Pat O'Malley in support of Agnes Ayres. The cast also includes Jane Winton Ruby Lafayette, Dale Fuller and "Spec" O'Donnell.

"COUNTRY STORE NITE" AT THE ROYAL.

Prizes and surprises at the Royal to-night. It's country store night again. Also the usual high class programme of the better photoplays.

ROYAL BICYCLE CONTEST CLOSES SATURDAY NEXT.

The bicycle contest at the Royal closes on Saturday night at 10 o'clock. Bicycles will be presented to winners on Holiday matinee, Monday, May 25th. Watch paper and screen at Royal for standing of contestants.

ROYAL Entertainment

To-Day, 2.30 and 8 p.m.

Matrimonial statistics prove that the first hundred years are the hardest. Here's a picthat proves that the first two years are the funniest.

ADOLPH ZUKOR and JESSE L. LASKY present
AGNES AYRES

In "Tomorrow's Love"
A Paramount Picture

Better be there when the Wedding Bells Chime and the Fireworks begin.

"COUNTRY STORE NITE, TO-NIGHT

AT THE REGENT

ELINOR GLYN'S STORY OF WIFE EDUCATION HERE

"How to Educate a Wife" Handles Subject Via Screen.

Elinor Glyn has the reputation of knowing the ins and out of the hearts of men and women better than any other woman. This is by way of introducing the glad tidings to local film patrons that this British authoress' story, "How to Educate a Wife," will be seen on the screen at the Regent Theatre for three days, beginning to-day.

Ever since Eve put over the apple stunt on Adam, while the sly serpent hee-hawed somewhere among the verdurous foliage, men have wondered if women could be educated, and if they could, how it was to be done. Some have counselled keeping their wives secluded, like the old Turks and their "harems"; others have used force and fists; still others kindness and courtesy.

Elinor Glyn has developed her ideas quite differently in this production, which is a Warner Brothers Classic of the Screen.

The characters are "just folks" such as we all meet every day. Their problems are our problems and the unfolding of the story leaves the spectator with the feeling that he or she has just had a perplexing problem of his own placed in such a way as to show both sides of the argument at once.

A very fine cast has been selected, comprising Monte Blue, Marie Prevost, Claude Gillingwater, Vera Lewis, Betty Francisco, Creighton Hale, Edward Earle and Nellie Bly Baker. Marie Prevost and Monte Blue have rapidly climbed into the vanguard of movie stars by reason of their brilliant work in the Ernst Lubitsch production of "The Marriage Circle."

This picture is said to combine good sense and hilarious comedy. It deals with the efforts of a struggling insurance agent to get on top by having his wife help him. When she flirts too violently with his clients, his jealousy is boundless — then situations get complicated and the drama moves on merrily.

Agnes Ayres
in the Paramount Picture
"Tomorrow's Love"

AT THE ROYAL.
TO-NIGHT

Robert Fair CO. LTD.

Whether you have hardwood floors, or something less luxurious, the room does not have that finished, comfortable appearance without one or more rugs. The effect of having a rug before the fireplace, under the dining room table, in front of the piano, or at a door, gives a more home-like look than the bare floor no matter how highly polished.

To provide rugs at moderate prices, we invite inspection of a new lot of Brussels Rugs just received.

New Brussels Rugs

These are the new Barrymore rugs. The prevailing shades are blues, taupe, tan, browns and greys. Patterns are Oriental and Conventional in effect. These are very suitable dining or living rooms, dens or bedrooms.

Sizes:
4½ x 7½ feet...$16.00
6' 9" x 7' 6" at..$23.50
6' 9" x 9' at....$27.50
6' 9" x 10' 6" at..$32.50
9' x 10' 6" at...$47.50

MEN ARRESTED ON ROBBERY CHARGE

Three Men Giving New York Addresses Taken in Crowd.

MONTREAL, May 18.—(Canadian Press).—Three men giving their names as Ernest Tribritichio, 20 years of age, of 226 Lafayette Street, New York City; Angelo Canzo, 22 years of age, of 222 11th Street, New York City, and Pascale Lamalfa, 24 years of age, of 112 11th Street, New York City, were arrested here on Saturday night on one of the busiest streets of the city and taken to police headquarters, charged with highway robbery, while a fourth was detained for questioning.

The arrest was made before hundreds of onlookers. The suspects were in a large automobile, and had been followed by local sleuths. Taking advantage of a traffic jam, the detectives held the four men up.

WEDDING BELLS.

GIBSON—HOGAN.

On 11th May in St. Cecilia's church Detroit, Harold Gibson, son of Mr. and Mrs. John Gibson of this city, was united in marriage to Miss Elizabeth Hogan of St. Louis. They were attended by Mr. Ed. Guerin and Miss Eileen Gibson, also of this city. His parents and many of his friends of this city were present at the wedding. Mr. and Mrs. Gibson will reside in Detroit.

OBITUARY.

MRS. MARGARET McCARTHY.

The remains of Mrs. Margaret McCarthy, who died in Port Arthur Saturday, arrived in the city today. Mrs. McCarthy was in her 85th year. Her husband, Jeremiah McCarthy, predeceased her about fifteen years ago. She was born in County Limerick, Ireland, coming to this country when she was a child. She has lived practically all her live in Peterborough until six years ago, since when she has been living in Port Arthur.

To all who knew her, Mrs. McCarthy was an example of the deepest piety and resignation. Being almost blind for the last few years, the latter part of her life has been one continual prayer.

There are left to mourn her loss four sons and three daughters, namely, Thomas of Portage La Prarie, Man., John, Joseph and Frank of this city, Mrs. M. Brown and Mrs. G. K. Galvin of Port Arthur, and Mrs. J. H. Crawford of Toronto, besides thirty-six grandchildren and ten great grandchildren.

The funeral will take place on Tuesday from the residence of her son, Joseph McCarthy, 211 Park street south, to the Church of the Sacred Heart, thence to St. Peter's cemetery.

LOCALS

DR. T. P. McCULLOUGH,
Eye, Ear, Nose and Throat Specialist, 166 Brock St. Phone 36W dtf

REHEARSAL.

The Symphony Orchestra will hold the final rehearsal in the Grand Opera House this evening, beginning at 7.45.

Y.M.C.A. POOL.

Y.M.C.A. swimming pool and showers reserved for swimming classes daily from 4.30 to 6 and from 7.00 to 9.30 p.m. Saturday 9.30 to 2.30.

5d-121-691.

QUEEN ALEXANDRA HOME AND SCHOOL ASSOCIATION.

Don't forget the concert at Queen Alexandra School to-night at 8 o'clock sharp. Excellent programme. Sale of home-made candy. Silver collection. 1d-117-694

DOURO COURT OF REVISION.

The Council of the Township of Douro has set Monday, May 25th, at 10 o'clock, as the date for hearing any complaints of errors or appeals on the assessment roll for 1925, and not Wednesday, May 27, as has been announced.

DO YOU NEED AN ACCOUNTANT?

If you want your books audited or adjusted; if not satisfied with your book-keeping system; if you want your income tax return prepared for this or other years, or want some dispute adjusted. H. K. Middleton. 'Phone 1353, office 232 Charlotte St. dtf

PLAN OPEN ALL DAY.

The plan for Symphony Orchestra Concert will be open to the public, and tickets for sale at the Opera House, all day to-morrow, after ten a.m. Those having advance tickets should secure their sittings early. Rush seats 25c.

WEEKLY ACTIVITIES

The Y.W.C.A. Swimming Pool is now attracting a large number of children, school girls, business girls and ladies. Classes in all grades of swimming are taught and the prices are very reasonable.

The Y.M.C.A. will have the use of the pool tonight when a demonstration by Mr. George Corson, world famous swimmer and instructor will be given.

Several of the Y.W.C.A. award of merit girls will give an exhibition at intermission.

The regular Monday evening swimming classes will be held on Tuesday evening this week. The swimming schedule for the week will be:

Monday—8.00, Demonstration by Mr. Corson.

Tuesday—10.00, Ladies beginners; 10.30, Ladies advanced; 4.00 Babies class; 4.30 Junior calss; 5.30 Intermediates class; 6.30, Beginners, business girls; 7.30, Intermediates, business girls; 8.00, Advanced.

Wednesday — 4.30, Junior boys; 5.30, Business girls; 7.00, Life Saving Senior; 8.00, Life Saving Advanced.

Thursday—10.00, Ladies beginners.

Friday—10.00, Ladies Life Saving class; 4.30 Junior life saving; 5.30 Senior school girls; 6.30 Beginners business girls; 7.30 Intermediate swiming class; 8.00 Advanced class.

Saturday — 9.30 Babies class; 10.00 Babies class; 10.30 Junior class; 11.00 Junior class.

Swimming hours at the pool will be from 10 to 12 and 2 to 5.30 and 7 to 9.30 each day except during lesson periods and Saturday afternoon and evening.

Other clubs and classes for the week are:

Monday—4.30 T.M.T.M. Club.

Thursday—3.30 Elocution lessons

Friday—8.00 p.m. St. John Ambuance First Aid Examination.

The gymnasium will be open for Badminton games every afternoon and evening.

All girls interested in Y.W.C.A. Indoor-Outdoor Club for hikes camp fire picnics, baseball, basket ball, paddling and rowing are asked to leave their names at the "Y" office.

MARMORA PERSONALS.

MARMORA, May 16.— A dance was held on Friday evening at the home of Mr. Owen Trumble.

Mr. John Laycock, of New York, visited his father for several days this week.

Rev. E. O. Seymour, Mrs. Seymour and Mrs. Ben Haig, of Havelock, called at the Methodist parsonage on Friday evening.

The sawing outfit of Mr. Arthur Jones, of Crookston, is working on a cut of logs drawn last winter to a field at Devine's Corners.

Mr. Nathan Woods spent the week end at his home in Northbrook.

Master Donald Marett is spending a week in Belleville with his grandfather, Mr. J. W. Pearce.

Mr. C. St. Charles of Madoc, was a visitor to Deloro on Friday.

Mr. E. S. Bennett made a visit to Belleville on Friday.

Mrs. C. H. Buskard and children, of Deloro, who visited relatives in Kingston this week, returned home on Thursday.

BRAKEMAN KILLED.

Fell Under the Caboose of Freight Train at Kamloops on Sunday.

KAMLOOPS, May 18.— (Canadian Press.)—E. S. Batchelder, of Revelstoke, a C.P.R. brakeman, was killed here Sunday when he fell under the caboose of a freight train.

Clean Up! Fix Up!

"Silverware Week"

Our beautiful creations in table and ornamental silver thrill the hearts of women. They express those fine things which never grow old that are as vital today as they were in the forgotten days.

We invite you to see our special display of silverware during Canadian Silverware Week, May 16th to 23rd.

Flatware in 1847 Rogers, Community Plate and Tudor Plate.

Flower Baskets, $8.00 up. Casseroles and Pie Plates. Entre Dishes, etc., etc.

WARNE BROS.
349 George St.
DIAMOND HALL
'Phone 880
Silverware Week—
May 16 to 23

Around The City.

At the police court this morning two youths, Walter Routley and Cyril Hughes, were charged with riding bicycles on the sidewalk.

A fine of $5.00 and costs was imposed in each case. The magistrate says that he is going to increase the fine till indulence in this pastime becomes discouraging.

Leo McAuliffe the impetuous youth who hurled the truck at H. R. Robert's store window on MacDonnel street last Thursday night pleaded guilty to the charge of reckles sdriving and was remanded till Friday the 22nd.

The Employment Bureau figures for the past week show that there were thirty-three new applicants for positions, while twenty-four were placed.

THREE KILLED IN CORNER GUN FIGHT

Police Believe Rum Runners' Feud Was Responsible For Deaths.

STAMFORD, Conn., May 18. — (Canadian Press.)—Three men, all Italians, are dead, while three others are being sought by the police following an unwitnessed street corner gun battle here yesterday. Officers drawn to the scene by the firing expressed the belief that a rum runners' feud was responsible for the killing.

Week Day Activities In Peterboro' Churches

ST. GEORGE'S

Monday, 7 p.m.—A.Y.P.A.

Tuesday (Rogation Day), 9 a.m.—Eucharist. 6.30 p.m. — Junior Sewing Class.

Wednesday (Rogation Day). 9 a.m.—Matins and Litany. 8.15 p.m.—"The Adventures of Grandpa," in Rye's Pavilion (see advertisement in The Examiner).

Thursday (Ascension Day). 9 a.m.—Matins and Eucharist. 10.30 a.m.—Eucharist (St. Mark's, Otonabee). 8 p.m.—Evensong.

ST. PAUL'S

The session invited Rev. William Allan and he has consented to conduct meetings for another week, commencing tonight, when his subject will be: "Why Did God Permit Men to Be Tempted When He Knew That it Involved the Possibility of the Fall?" A lengthy subject, but in the short time of the meeting, 8 to 9 p.m., Mr. Allan will give views from the Scriptural standpoint, in his usual able manner.

The services the past week have been very encouraging, and there should be larger attendances this week, the subjects being very interesting.

ST. JAMES.

Monday Evening.—Young Peoples' League. Dr. Craig will give an address on "The Care of the Mouth," the address will be illustrated with lantern slides.

Tuesday Evening.—"The Pill Bottle," a medical missionary pageant will be presented by Park Street Baptist Y.P.S. in St. James' School Hall.

Wednesday Evening. — Mid-Week Service of Prayer and Praise, at 7.30.

Thursday Evening. — Choir Practice.

Friday Evening.—Meeting of the Trustee Board at the Parsonage, at 7.30 p.m. Young Men's Club at 8 p.m.

FIRE LOSS $750,000.

Twelve Buildings Destroyed at Empire Tanning Plant.

OLEAN, N.Y., May 18 (Canadian Press).—Fire today destroyed the plant of the Empire Tanning Company here with an estimated loss of $750,000. Twelve buildings were destroyed.

WARNING!

Someone yesterday wrote on The Examiner bulletin board the story of a fatal accident, which was untrue. Later in the day further scribbling on the board took place.

The Examiner bulletin board is used for giving citizens prompt news. It is not to be used by irresponsibles, especially for the dastardly concoction of the story of a boy's death that causes worry and distress.

The Examiner will be compelled to take legal action against anyone found defacing or writing on the bulletin board, and this warning will be considered sufficient notice.

FINANCIAL NEWS.

Wheat Market Rise On Adverse Reports

CHICAGO, May 18 (Canadian Press)—With reports of crop damage by frost in Canada and with Liverpool stocks of wheat said to be decreasing rapidly, the wheat market here took an early upward swing today. May delivery showed particular strength, previous sellers of that month being uneasy in regard to the apparent likelihood of the scarcity of wheat available here to fill current contracts. New crop deliveries were influenced a good deal by the action of May. The opening which varied from unchanged figures to 1¾c higher, May 172 to 172¼, and July 153½ to 153¾, was followed by some wavering and then by a rise to 172¾ for May and 154½ for July.

Corn and oats were relatively there was no aggressive support easy. Pit speculators favored the selling side of the corn market and from buyers. After opening at ⅜c lower to ½c higher, July 116¼ to 116⅞, corn sagged all around to below Saturday's finish. Oats sympathized with corn. Starting unchanged to ⅜c up July 45 the oats market later underment slight losses. In line with hog values, the provision market was firmer.

Winnipeg Rails Active; Thousand Shares Sold

TORONTO, May 18. — Winnipeg rails was the most active issue on the board to-day with approximately 1000 shares changing hands. Closing quotations showed an advance of 2¼ points to 47 1-4. Smelters opened at 77 1-4 and closed at 79 1-4, a net gain of 2½ points. Atlantic Sugar, while not very active suffered a recession of 1 point at 26¼. Canadian Pacific Railway gained 1 3-4 at 144 1-4, while Burt F. N. active went as low as 49 7-8, but closed at 50 unchanged.

Winnipeg Wheat Scored High But Dropped Again

WINNIPEG, May 18 (Canadian Press)—Caught in a tight squeeze "shorts" were absorbing all available offerings on the wheat market here today with the result that may delivery was in midsession carried upward to $1.94 scoring an extreme advance of 8¾ from Saturday's final quotations. Before the close this gain was almost completely wiped out, when liberal supplies were dumped on the market, May closing at $1.89.

All coarse grain markets displayed early strength but underwent sharp reactions later, in sympathy with wheat.

Wall Street Swung Up; High Priced Stocks Led

NEW YORK, May 18. — Accumulation of surplus money reflected in the lowering of call loan renewal rate of 3 3-4 per cent. stimualted fore noon trading and the Wall street market swung upward under the leadership of high priced stocks into which investment funds flowed freely. The extension of the super-power system had a tonic effect in the public utility group and a steady expansion of output in the motor industry contributed to the buoyancy of the automotive shares. Aided by a report of an early split up of stock, Naish motors before noon had soared 18½ points to a new peak at 394. Mack trucks stretched its early gain to 4½ points. West Penn power and Utah securities were among the conspicuous strong spots in the public utility list, selling 4 to 6 points higher at midday. Chesapeake and Ohio and Frisco preferred rose to 1924 top prices but Frisco common sagged off on profit taking.

RIFFIANS START BIG OFFENSIVE

Reinforcements Are Arriving at Front By Many Roads.

HAVE TELEPHONES.

PARIS, May 18. — (Canadian Press.) — There are signs that Abd-el-Krim's big offensive against the French in Morocco is drawing near. French air scouts report that reinforcements are arriving along several roads, all well traced and parallelled by telephone lines.

Meanwhile the French are busily completing their plans to cope with the Riff move.

HANEY PLEADS NOT GUILTY TO CHARGES

Former President of Home Bank Was On Trial This Morning.

TORONTO, May 18. — Michael J. Haney, former president of the Home Bank of Canada pppeared before County Judge Emerson Coatsworth to-day, pleading not guilty to the charges laid against him under the Bank Act as a result of the failure of that institution in 1923; he elected to be tried without a jury but no date was set for the hearing.

The charges against the former president are similar to those on wihch six other directors of the bank have been tried.

This Is Clean-Up Week

Moving West
M. Rawlinson Ltd.
Estab. Over 40 Years
Consolidated Household furniture cars, the cheapest and best way of shipping to Western Canada and California. Packing, Warehousing and Long Distance moving by motor vans. Shipments made to all parts of the world. Address, 610 Yonge Street, Toronto.

Gold Standard Adopted By South African Union

CAPE TOWN, May 18 (Canadian Press).—The South African Union returned to the gold standard today, it was officially announced.

UP A TREE

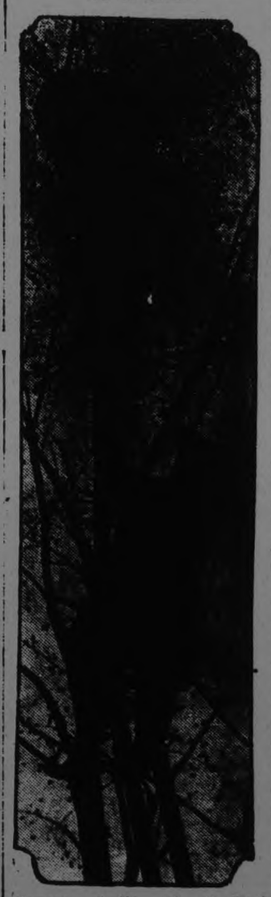

Clement Scully, of St. Paul, Minn., thought he was giving his children a treat when he brought a wild cub bear back from a hunting trip in Montana. But the cub escaped, took to a tree, and Scully had plenty of trouble getting it down.

SPECIAL SANDAL VALUES ALL WEEK
Brown Leather Sandals, 4 to 7½ $1.00
Same thing in Sizes 8 to 10½ $1.25
And for Larger Sizes, 11 to 2 ..... $1.49
Ladies' Sizes $1.98
ROUTLY-BRAUND, 174-176 Charlotte St.

MUCH POMP AT SANTIFICATION

Sister Therese Made a Saint By Pope in Presence of Thousands.

AMPLIFIERS USED.

ROME, May 18. — (Canadian Press).—All the religious solemnity at the command of the Roman Catholic Church was displayed yesterday morning at St. Peter's on the occasion of the celebration by Pope Pius in the presence of more than sixty thousand people in the ceremony of the sanctification of Blessed Sister Therese of the Infant Jesus, a Carmelite Nun of Lisieux, France.

Sister Therese was beatified in 1923. All the hangings, ornaments, and lighting effects were arranged to preserve the original lines of the basilica, which was filled with a profusion of natural and artificial roses, recalling the promise made by the Saint a few days before her death—"After my death I will send down from heaven a rain of flowers."

A remarkable feature was the presence of amplifiers on the four corners of the Papal altar directly below the Michel Angelo Dome, whereby the words of the Pontiff were carried distinctly to every part of the church.

4.4 BEER GOES TO WHOLESALERS

Peterborough's Supply Has Not Yet Arrived, J. M. Brooks Says.

SELL ON THURSDAY.

TORONTO, May 18 (Canadian Press)—Deliveries from the breweries of the new 4.4 beverage commenced this morning in Toronto and other outside points in the province.

The beverage goes on sale on Thursday.

J. M. Brooks who is the Peterborough agent for O'Keefe's says that his supply is not scheduled to arrive before tomorrow and that delivery will be made to distributors on Wednesday.

SIR ADAM BECK HAS RECOVERED

"Health Fairly Good" Is Report on His Return From Hospital.

IS AT HOME.

LONDON, Ont., May 18.—(Canadian Press).—Sir Adam Beck, chairman of the Ontario Hydro-Electric Power Commission, who has been undergoing treatment at Johns Hopkins Hospital in Baltimore for some weeks, is back at his home in London, having arrived on Sunday, according to his secretary. It is said that his health now is fairly good.

CHIROPRACTOR
M. C. GOODWIN
D.C. Ph. C.
Palmer Graduate,
106-108 Barrie Building.
Lady Attendant. Phone 431.
Hours 10-12 a.m., 2-4 and 7-8 p.m.
Office closed Tuesday evening, also Thursday afternoon and evening.

Fowler's Optical Parlors
Established 20 years. Oldest in the city, with almost 50,000 pleased patrons. We guarantee satisfaction.
A. A. FOWLER
PHM.B., TORONTO UNIVERSITY
EYESIGHT SPECIALIST
373 GEORGE ST.

FACTS ABOUT OPTOMETRY
Your Duty to Your Eyes
Demands that you consider if they need any attention from us. That is the only question you have to answer. All the rest can safely be left to us. Our duties determine what help your eyes need, if any, and to see that they get it. Working together we are sure to get the best possible results.
M. J ROCHE. Opt.
186 CHARLOTTE STREET.

COTTAGERS ATTENTION
Why be without city convenience and a modern necessity when on your vacation now you can get the new Delco plant at $255.00 f.o.b. Toronto. Phone or write for demonstration.
G. H. WATSON
Electrical Contractor
300 FREDERICK AVE.
PHONE 1921 PETERBORO

DRUGS
PHONE 274
WE DELIVER TO YOUR DOOR
Drug Store merchandise is wanted in a hurry; we give it to you at NO ADVANCE IN PRICE.
It may be you are trying to houseclean and need turpentine or methyl hydrate.
Perhaps Johnnie fell and hurt himself and you need Sloan's Liniment, Absorbine Jr. Ointment or Plaster.
Or you may even be getting ready to go out and need a rush order of face powder or cream.
Anything you want will be at your hand in a few minutes.
Give us a trial.
G. A. BORLAND
PHARMACEUTICAL CHEMIST,
Phone 274. 228 CHARLOTTE ST. Near Aylmer
FAST AUTOMOBILE DELIVERY

IN MEMORIAM.

In loving memory of my dear husband, Edward F. Airriess, who passed away the 17th May, 1920, after a lingering illness:
We saw him fading like a leaf,
We could not have him stay,
We tended him with greatest care
Till God called him away.
—Sadly Missed By His Loving Wife.

PINEAPPLES
Small.....2 for 35c; $1.90 doz.
Medium.....2 for 45c; $2.40 doz.
Large.....2 for 55c; $3.25 doz.
See Our Special Showing of Cheese in Our Charlotte St. Store Window. Gorgonzola, Limberger, Etc.
2 lbs. "Krumlets" Soap Powder 23c
3 lbs. Dates 25c
3 lbs. Icing Sugar 25c
2 lbs. Mincemeat 25c
Boyle's CASH & CARRY GROCERY
60 Hunter E. - 168 Charlotte

This Is Clean-Up Week
Clean Up! Fix Up!

25c. TAXI
DAY OR NIGHT
Courteous Service
Phone 752. A T. FONTAINE

Why Say It With Flowers?
USE SANITARY ICE
Phone 147
Or Stop Any of our Drivers
Tickets or Contracts

ALEXANDER & HALL, ELECTRICIANS.
Before decorating is the time to install Plugs, Wall Lights and Switches.
We do all classes of Electrical work. Charges reasonable.
W. GORDON HALL. 'Phone 1403W

L. ANTHONY & SONS
COAL - CARTAGE
Orders will be taken for Limited Quantity of the HIGHEST QUALITY ANTHRACITE ever sold in Peterborough.
STOVE SIZE.....$14.75 PER TON
Deliveries May and June.
Will Also Quote on Other Sizes
This is an entirely New Coal, 100% Pure Being Free from Slate and All Other Impurities. Your Entire Satisfaction Guaranteed.
INSPECT OUR SAMPLES
PHONE 1195 322 WATER STREET
6d—122—11256

GAS!
The Dependable Fuel
For Cooking, Water Heating, and in all Cases Where a Quick Dependable Heat is Required.
USE GAS
Hydro-Electric Power Commission OF ONTARIO
287 GEORGE STREET 'PHONE 106

IT'S CONFIDENCE THAT DOES IT.
TEA Orange Pekoe **-Lb.-90c**
—ASULIKIT—
This tea is a genuine garden tea from India, rich and fragrant, much less needed to make good tea, than of ordinary grade.
Coffee Our Own Brand **-Lb.-65c**
This coffee is always uniform, blended for us specially, and kept right up to standard. Fresh ground to your order by electric grinder.
PORTER S. WHITE Co.
1960-1961 - 334 George Street

ANTONIO MARENO
PATSY RUTH MILLER
IN
Her Husband's Secret
CAPITOL—TONIGHT

The Evening Examiner

PROBABILITIES
Fresh south west winds; fair and somewha warmer to-day and Wednesday.

VOL. LVI., No. 117 PETERBOROUGH, TUESDAY, MAY 19, 1925 PRICE THREE CENTS

53c ON THE $ THE WALK-EASY SHOE STORE BOUGHT BY KEELER & CO. THIS STOCK MUST BE CLOSED OUT IN 15 DAYS—GREAT SALE NOW ON 440 GEORGE STREET

GOVERNMENT GRANTS TO MILITIA UNITS SO SMALL OFFICERS ARE FORCED TO CONTRIBUTE PERSONAL FUNDS TOWARDS THE MAINTENANCE OF BATTALIONS

Defense Estimates for $725,798 Submitted to Parliament by the Hon. E. M. MacDonald — Officers of Canadian Regiments Making Sacrifices for the Service.

PACIFIST OPINIONS UTTERED BY PROGRESSIVE AND LABOR MEMBERS

Keep Army to Lowest Possible Strength, the Advice of Robert Forke—Woodsworth Suggests Canadian Peace Bureau.

OTTAWA, May 19 (Canadian Press).—"If we talk peace, we shall have peace; if we talk war, we shall have war," said Robert Forke, Progressive leader, in the House Monday, when Defence estimates were under consideration. During the discussion, it was claimed that the votes for some military units were so low that officers in charge sometimes had to dig down into their own pocket to keep the units alive. Artillery units, stated General J. A. Clark, of Burrard, were parcularly bad off financially.

Hon. E. M. MacDonld, Minister of Defence, said he had a vote in the supplementary estimates in mind for artillery training.

Defence estimates were still under discussion when the House passed to other business.

The requisition submitted by the Hon. E. M. MacDonald, Minister of National Defence, called for a total of $725,798. He said he was not one of those who felt that the taxpayers should be pressed for money for defence purposes at this time, but his visit to Europe last year had convinced him that the world was not free from the menace of war, and it was best for the country to maintain military and naval establishments just as other countries of the world.

Sacrifices by Officers.

Gen. J. A. Clark (Conservative, Burrard) said that there were some 250 militia units in Canada receiving less than $2,000 a year each, and the commanding officers of the most active of these units and the junior officers, were compelled to raise privately as much as $8,000 or $10,000 in order to keep the units alive. The minister said he was aware of the great sacrifices made by militia officers throughout the country.

Dr. Murray1 Maclaren (Conservative, St. John), and R. B. Hanson (Conservative, York, Sunbury) both spoke briefly in favor of further advance for artillery training. Dr. MacLaren said Canada could not afford to reduce the defence expenditure. The department was already spending less than was in the interests of the country.

Progressives' Views.

Robert Forke, Progressive leader, said that so soon after 60,000 Canadians had laid down their lives in a war to end war, Canada and the other nations were again talking war, and planning how to raise more men to fight them. He believed that Canadians should "keep the banner of peace flying." If we talked peace, we would have peace, and if we talked war, we would have war. In any event, the Canadian army should be kept down to the lowest possible strength."

W. G. Good (Progressive, Brant) quoted a Navy League pamphlet as saying that so far as defending Canada from invasion was concerned, Canadians did not need to worry at this time. If there was no danger of invasion, there could be no need for a large standing army.

Mr. Hanson thought the last two speakers had missed the point. The question under discussion at this moment was whether Canada's vote for military units should be so low that the officers in charge of these units sometimes had to dig down into their own pockets to pay necessary expenses of the units. He knew of officers who had been doing this, and who would discontinue the practice and abandon the units if necessary.

Hon. J. B. M. Baxter agreed that it would be better to abandon artillery altogether if a sufficient vote for upkeep could not be made.

No Threat of Invasion.

J. J. Hughes (Liberal, Kings), said that the maintenance of the nucleus of the military force was necessary. But people who talked of defending Canada surely would not suggest that Canada was threatened with immediate invasion.

If the suggestion was that Canada should participate if war broke out in Europe, was it not obviously impossible to maintain in Canada at present a really effective standing army for such a purpose. A very large force would be needed. It was safe to assume that the last war would be "a pink tea" in comparison with the severity of the next great European war.

Mr. Hughes said the whole training of rural units was a farce, and the training useless. In the cities it might be of some benefit, but money spent on rural units was wasted. Armaments was the most effective way of bringing about war, and to bring world peace, a new mentality must come into existence.

Avowal of Pacifism.

J. S. Woodsworth (Labor, Winnipeg Centre) undertook to challenge the statement that armament was a guarantee of safety. Advocates of military preparation had had their innings, and the advocates of disarmament and world peace were growing in numbers and were demanding a hearing. Mr. Woodsworth said that personally he was opposed to the last war, and he would oppose the next. A section of the church would also be in opposition to the next war. Mr. Woodsworth questioned the propriety of members of the headquarters staff of the Department of Defence advocating throughout the country military preparation which was a political policy. Officials of other departments were not permitted to do so.

Press reports had stated that an American fleet of small ships was to be put on the Great Lakes, armed to prevent rum running. Everyone knew that the Government had not succeeded in putting down smuggling operations from Canada to the United States. Under the Rush-Bagot treaty armed ships on the Great Lakes were limited.

(Continued on page 3.)

Winnipeg Boys Calmly Confess Robbing Shop

WINNIPEG, May 19.—(Canadian Press).—Three youngsters, aged respectively ten, eight and six, calmly stood in the City Police Court witness box Monday and related how they had staged a robbery in a local carpenter's shop last week, which netted them tools valued at $60, which it is alleged by the police they sold to Thomas Wilson for a few cents. Wilson was charged with receiving stolen property. One of the youngsters said he went with the other boys "just to get some little wooden blocks." The case was remanded.

SELLYEH GETS AN EXTRA TERM

Man Who Broke Out of Jail on Sunday Appears in Court.

BACK IN CELL.

A ceremony of welcome was held in the Police Court this morning on the occasion of the return of Isaac Mitchell Sellyeh to Court Houst Hill after a flying trip to his home town, Marmora.

White it is regrettable that Mr. Sellyeh could not be permitted to remain longer away from Peterborough, still the rousing ovation which signalled his return should amply compensate for the brevity of his vacation.

The Police Magistrate decreed that Mr. Sellyeh should complete his sojourn of not more than two years, and on the conclusion of that time would serve an additional term of six months for his ingratitude in leaving the Castle on the Hill.

The Court was not pleased with the abrupt method used by the guest and it is intended that provision shall be made to guard against a repetition of the hurried departure.

The other occupants of the Court House dormitories were given a similar opportunity to vacate the premises with Sellyeh, but they courteously refused to avail themselves of the opportunity. Possibly they did not wish to intrust themselves to the slender cord by which their fellow inmate proposed to effect his exit.

Sellyeh's hands were slightly burned as a result of sliding down the hemp. He acknowledged to the policeman that he was a fool to leave such hospitality as had been extended to him and expressed the grief which consumed him. He narrowly escaped falling off the wall while making his getaway.

HORSES BURNED IN BARRACK FIRE

Twenty-five Animals Lost By Strathcona Horse This Morning.

STABLE DESTROYED.

WINNIPEG, May 19 (Canadian Press) — Twenty or twenty-five horses were burned to death and the stable of the Strathcona Horse at Tuxedo barracks were completely destroyed in a spectacular fire which was discovered shortly after two o'clock this morning. The blaze was discovered by the sentry on duty. It spread very rapidly owing to the building being entirely of wood and containing a large quantity of hay. The barracks fire brigade assisted by fire fighters from the Winnipeg department were unable to cope with the flames. It is suspected that the fire was started by a careless smoker.

BROWN'S GARAGE WILL REMAIN CLOSED FROM 2 P.M. TO 3-30 P.M. ON WEDNESDAY AFTERNOON, TO ATTEND THE FUNERAL OF THEIR LATE RESPECTED EMPLOYEE, JAMES HERRON. 1d118 705

NightWatchman

YOUNG MAN, with Wheel, Six Miles in Country. Apply 558 Gilmour Street.

1d—118—711

W.C.T.U. BOYCOTT OF GROCERS WHO SELL BEER, CRIMINAL OFFENCE, DEALER SAYS

Any Concerted Action By Consumers In Restraint of Trade Illegal, Declares Campbellford Man, Citing Stirling Case.

CAMPBELLFORD, May 19. — A local merchant who it may be explained at the outset, has no intention of selling the Ferguson beer, read in the Examiner yesterday the criticism by T. H. Burnham, ex-M.P., of Peterboro, of the action of the Campbellford W. C. T. U. in passing a resolution to boycott grocers who handle the new drink. This dealer goes further than Mr. Burnham — who apparently contents himself with questioning the wisdom of such action—and declares that such a boycott is a direct violation of the criminal code, a conspiracy in restraint of trade.

It is, he says, the inalienable right of any lady in Ontario, whether she be a member of the W.C.T.U. or not, to individually refuse to deal with a particular grocer for any or no reason at all. When however she attempts to enlist others, and to form a combination of forces to the detriment of any dealer, the matter is carried beyond the legal limit.

— In support of his contention the Campbellford man cites a recent case in Stirling when several merchants for some personal reason refused to purchase goods from any traveller who put up at a certain hotel. The owner of that hotel brought action in the courts and recovered damages.

PASS SEWAGE DISPOSAL PLANT CONSTRUCTION CONTRACTS AND WIPE OUT OLD PARKING BYLAW

Special Meeting of the City Council Brings Out Some New Ideas—New Parking Area Includes Everywhere But Near Intersections—No Defintion of 'Parking.'

PAVING IS BROACHED BY ALDERMEN.

The last "i" was dotted and the last "t" crossed last night in the City Council's official part in the construction of the sewage disposal plant, when construction by-laws aggregating $154,615 were passed at a special meeting for the purpose. Work will be started within three days of the signing of the contracts, but as these must be sent away for signature the exact date is unknown. The actual beginning of construction, however, is not far away.

The final discussion was not a walkover by any means. Alderman Nagle Phelan was insistent that the members of the Council should be let into the innermost secrets of the agreements to be signed by the Mayor, and sought an explanation of a provision for payment for extras. He recalled that the "extras" for Hunter street bridge totalled almost as much as the original cost, and remarked that the Council was signing cheques for weeks. He was informed that this is something entirely different; that the City Engineer has taken cognizance of every eventuality his mind can conceive in preparing his specifications; and that only a crystal gazer or very efficient fortune teller could see any farther ahead. Alderman E. Mel. Turner remarked that the members of the Council should all be familiar with the situation, and he saw no reason for the upheaval but Alderman Phelan countered with the declaration that with $200,000 at stake the Aldermen should take every precaution to know what they are voting on.

The by-laws passed their several readings and a sample agreement was read by the City Solicitor, presenting no knotty problems or objectionable provisions.

What Is "Parking"

Alderman E. Mel Turner voiced a query that has puzzled more than a few citizens when he demanded of the Council the meaning of the word "parking" as applied to automobiles. "Does it mean five or ten minutes, or half an hour?" he asked.

Alderman J. O. Fife, chairman of a special committee on parking rules, answered in the negative. It does not, according to Alderman Fife, mean any specified time, but remains in the discretion of the police who enforce the by-law. Some people, he said, might take five minutes to transact their business while others would require half an hour.

It was remarked that this leaves a heavy responsibility upon the members of the police force, who will under this ruling be compelled to study psychology and other things in order to estimate a person's business ability and arrive at a decision as to how long he should spend in shopping.

The motion presented by the special committee passed without amendment, leaving the "parking" time limit unsolved. It provides that the by-law passed a year ago setting apart certain streets as parking areas be rescinded, and as to this part must be ratified by by-law. It goes on to state that "no parking of motor cars be allowed on any street within 30 feet of curb line of any intersecting street or opposite any railway switch or turnout." Guidance is to be given by marking the prohibited areas where required, and Alderman Fife suggested or promised that thousands of cards bearing these regulations be distributed to motorists. In addition, the Hydro-Electric Commission will be asked to stop street cars before crossing the intersection of George and Charlotte streets.

Sign of Summer

The first sign of summer in a rather late spring came with Alderman Turner's motion to ask for tenders for caretakers at the bathing beaches, which was passed.

(Continued on page 4.)

Eddy Sucked Man to Death And Delivered Up His Body

The body of James E. Herron who was drowned on Sunday night when he slipped from a stone while fishing at Peterborough lock, was found yesterday evening by lockmaster W. Edwards. The same treacherous eddy that carried the man to his death and sucked him under the surface on Sunday, yesterday brought back his body to the spot where the tragedy took place.

75 ARE INJURED IN N. Y. SUBWAY

Two Fatalities May Result From Mad Panic Underground.

TRAIN CROWDED.

NEW YORK, May 19 (Canadian Press).—At least seventy-five persons were injured, two of them probably fatally in a mad panic which swept a crowded east side subway train when near Grand Central Terminal Station today.

Most of the injured passengers of the southbound train were hurt when the train came to a sudden stop due to a short circuit. As clouds of smoke enveloped the train, the passengers, many of them women and children, became panic stricken and kicked out the windows of the cars. Many were cut by broken glass when they tried to climb through the windows.

Attendance of Delegates Is Assured at Convention

A unique method to settle the difficulty found by all conventions in obtaining attention and attendance at business sessions was put forward by Alderman Joseph Crowe at last night's meeting of the City Council. The question arose in connection with the invitation from the Association of Canadian Municipalities for a delegate to attend the annual convention to be held on a steamer on the St. Lawrence. Aderman Crowe said this had been prosposed at the last meeting as a measure to secure the presence of delegates. They couldn't get off the boat.

OTTAWA POWER EXPORT SCHEME TO GOVERNMENT

Retain 100,000 H.P. From Carillon Falls for Canadian Users, Contract Proposes.

TO BE DISCUSSED

Project Outlines Expenditure of $500,000 on Development Work This Year.

OTTAWA, Ont., May 19.—(Canadian Press).—A tentative contract, as yet unsigned by the Government, dealing with the export of electric power to the United States from the proposed Carillon Falls dam in the Ottawa River was tabled in the House of Commons Monday. It is undated, apparently drawn up some time in 1924, and would give the development company the right to export all power developed over 100,000 horsepower, which is the quantity suggested for Canadian users. One clause would provide that if sufficient power is not available at Carillon for the company's commitments, other arrangements would be made to supply the deficit.

Based on 1907 Contract.

The contract is based on the original leases granted to Crawford Ross in 1907 and to the National Hydro-Electric Company, Ltd., of Montreal in 1921. The latter name is changed in the contract to "The Carillon Industrial Corporation of Ottawa," which would be required to spend $500,000 of the proposed expenditure this year. The original lease gave the company the right to dam the waters of the river, below the present Carillon dam, to a height of 120 feet for the development of power. Some changes are proposed in the contract from the 1921 lease in the matter of rentals. The rentals now proposed are $50,000 per year from January 1, 1925, to January 1, 1931; $75,000 for the next year, $100,000 for the next year, $125,000 for the next year, and $150,000 from 1934 to 1964.

Some slight development, to fulfil the terms of the original leases, has been made on the Carillon, Raymond work is practically all to be done. The contract referred to is one of many papers and letters, exchanged with interested parties over a number of years, tabled by the Government Monday to an order of the House. The whole subject of power export will come up in the House shortly, possibly to-day, the House then goes into supply on estimates of the Departments of Trade and Commerce.

SEARCH OF SHIPS IS NOT FEASIBLE

Say United States and Other Nations—Britain Favored It.

GENEVA, May 19. — (Canadian Press).—The amendment to establish the right to search ships suspected of conveying arms improperly was to-day eliminated from the proposed convention of the international conference for the control of traffic in arms and munitions. Great Britain favored the amendment, but numerous delegations expressed opposition to it. Theodore E. Burton, head of the United States delegation, claimed indiscriminate search of ships was implied under the provision.

He declared the proposed searching of ships would probably result in misunderstandings and abuse and expressed the view that it is undesirable to modify the existing international law.

CONTINUE ARGUMENT.

Double Liability Trial Will Come Up Again on June 16.

TORONTO, May 19.—(Canadian Press).—Argument by counsel will be proceeded with when the Home Bank double liability defense trial before Charles Garrow, K.C. comes up again on June 16 at Osgoode Hall here and it is expected that the end of this phase of the ligitation resulting from the failure of the bank in 1923 will follow shortly afterwards.

NOTICE.
GOLDEN LINK REBECCA LODGE No. 81, WILL HOLD THEIR REGULAR MEETING THIS EVENING AT 7.30 P.M. SOCIAL EVENING AT CLOSE.BY ORDER OF THE NOBLE GRAND

GREEN'S GARAGE.
FOR RELIABLE SERVICE AT REASONABLE PRICES BRING YOUR CAR TO G. WALTER GREEN COMPANY, LTD. PHONE 92. 6d122 690

Dog Catcher's First Victim Was Property of G. N. Gordon

While G. N. Gordon, K.C., M.P. was holding down his position as Deputy Speaker of the House of Commons at Ottawa yesterday, Peterborough's official dog catcher sneaked up on and captured Mr. Gordon's dog, holding him to ransom for the sum of one dollar.

It was his first capture after commencing his season's duties yesterday morning, but later in the day business picked up and finally became so brisk that he applied to Alderman Nagle Phelan for permission to take on an assistant.

Alderman Phelan is considering obtaining an adding machine to tabulate the captures, the dog catcher conceiving it his duty to report every unfortunate pup to the chairman of the finance committee.

FALLING BEAM BROUGHT DEATH

George Armstrong of Douro Was Instantly Killed Helping Tear Down Barn.

WAS HOLDING BEAM

DOURO, May 19. — A sad fatality occurred yesterday afternoon at 4.30 when George Armstrong, aged 39, was killed by a beam which fell on his head. Mr. Armstrong was helping a neighbor, Bruce Kidd, tear down an old barn on Mr. Kidd's farm when a beam which he was supporting fell, striking him on the back of the head, and killing him almost instantly. Dr. Fraser of Lakefield was called and decided that an inquest was unnecessary.

Mr. Armstrong was a well known resident of the township and is survived by a widow, formerly Matilda Barrett, and three children, Raymond aged 13, Myrtle 11, and Verna 9.

His father, Edward Armstrong and one brother William, live in St. Catharines, and one sister, Mrs. George Young, lives in Alberta. The funeral will be held to the Warsaw cemetery on Wednesday morning.

FRENCH REINFORCED.

The Troops Are Organizing Strong Defences in Menaced Territorty.

RABAT, Morocco. — General Billot has arrived with heavy French reinforcements on the Riffian front.

The troops began organizing strong defences in the Cheel aouen territory which is directly menaced by the concentration of the Riffians.

BUILDNG BOOM IS STRONG YET IN PETERBORO

Vacant Lots Are Fast Disappearing Under Modern Homes.

MANY GARAGES.

Repairs and New Shingles Will Improve Appearance Throughout City.

The building boom which began in March has apparently not lost any of its force yet. The sixteen business days already gone this month have produced thirty-five permits for amounts ranging between $20.00 for a shelter consisting of a roof mounted on posts, to $3,500.00, which is the estimated cost of a house at the corner of Murray and Aylmer Streets being built by F. H. Rowan. This house will fill in the last vacancy at that corner. Waterford Street is also being built up, two permits having been issued for houses at 22 and 25 Waterford Street to cost $3,000.00 each, and being built by Messrs. C. T. Tuggey and Clark. The new subdivision south of Romaine Street, for which sidewalks were recently authorized by the Council, will also be the scene of building operations. Charles Williams is having a bungalow erected on Douglas Avenue in that district at a cost of $2,500.00. Alphons Levasseur will spend $2,500 in erecting a dwelling-house on Perry Street, near Aylmer Street. The vacant lots which dotted the city a few years ago are fast disappearing as people erect new houses, thereby expressing their confidence that the city has a long period of prosperity in store, and will continue to be a good place to live in and invest money in.

Ahead of Game.

The spring of the year is the time for cleaning up, and many citizens have forestalled clean-up week by taking out permits for new shingles, new verandahs and many other repairs and alterations to improve their premises. The permits for garages bear out the figures of the Chamber of Commerce that many more permits for automobiles have been issued this year than in any previous year.

The largest amount for alterations will be expended by the estate of Matt Carton, in altering a house at 497 Donegal Street and building new kitchens, so as to change a single house into a double house. This will cost $1,000. The garages are of many types and vary in cost from $50 to several hundred dollars, and the shingles to be laid this year are just as divergent in cost and style. The city will look much different when all these repairs have been effected and the new houses have been erected and occupied.

Call Out The Reserves.

THE LOCAL FIRE DEPARTMENT, GOOD AS IT IS, WILL BE UTTERLY UNABLE TO COPE WITH THE WHIRL-WIND BLAZE OF THE POPULARITY CONTEST

The Popularity Contest for the Made-in-Peterborough Fair is spreading like wild-fire. The young ladies who are engaged in it are putting in all the pep, vim and enthusiasm that goes with youth, and the organization to which they belong are taking it up. Interest centres, at the present moment, in the winning of the beautiful gold Eversharp pencil, awarded by Mr. MacDonald, to the one having the highest number of votes at ten o'clock Wednesday morning. When the clock strikes the solemn hour of ten, no more votes for that particular prize will be received, and Wednesday's paper will announce the winner. The three principal prizes, amounting to several hundred dollars, will not be declared until the last day of the Fair. The various organizations supporting the young ladies have each vowed their candidate would be in the lead when the final count is taken. The young ladies are selling strips of seven admission tickets for $1.00, good for any night of the show, and each strip sold entitles them to one thousand votes. The low price of admission enables everyone to go and take their entire family. Give your favorite candidate all the support you can because, no matter what standing she has today, she is going to need it before the contest is over, and if you want to see her win this beautiful pencil, give her all the support possible before ten o'clock tomorrow morning. We give below a list of the candidates and their standing at the present writing:

Mildred Archer	31,000	Sophia Haggis	1,000
Marjorie Evans	27,000	Lily Naish	1,000
Hazel Jackson	25,000	Helen Fowler	1,000
Elma Coon	23,000	Ethel Bossence	1,000
Wilhelmine Kemp	17,000	Miss Bell	1,000
Rose Noonan	16,000	Mary Dunlop	1,000
Gertrude Gimblett	15,000	Jane McDuffee	1,000
Truice Pearson	14,000	Bernice Billington	1,000
Isobel Hopkins	10,000	Margery Gray	1,000
Eva Fife	9,000	Marjorie Gladman	1,000
Marita Collins	9,000	Hazel Henry	1,000
Maida Connor	6,000	Arleigh McKone	1,000
		Eunice Bearnie	1,000

You will notice there has been many changes since last night. Watch the paper closely, because the standings will be published daily.

The Contest Committee wish to especially welcome two new candidates in the Popularity Contest:

TONIGHT - GRAND OPERA HOUSE
Symphony Orchestra, with
Norman Jolliffe, bass baritone - Leo Smith, cellist
200 rush seats - - - - 25 cents

Made-in-Peterboro Bulletin

NO. 2 PETERBORO, ONT. NO CENTS

WHAT would you think of a man who had lived all his life within a few miles of the pyramids of Egypt, or the falls at Niagara, or the beautiful St. Peter's in Rome, and had never gone to see them? You would consider him anything but a live-wire.

What would you say about a man—or woman—who lived in the west half of Peterborough and never went to see the Lift Lock?

The men who conceived the idea of holding a Made-in-Peterborough Exhibition had in mind that there may be people in Peterborough who do not know the hundreds of varieties of goods produced in city factories. They realized that it is impossible for every man, woman and child in Peterborough to see the inside of every plant. And they decided they would gather samples of all the products in one place where everyone might obtain a bird's-eye view of the splendor of the city's achievements in manufacturing.

That is the idea behind the Made-in-Peterborough Exhibition.

Maybe there are some people who are not interested in the work that is being done daily in the city.

Go back to the first paragraph and read it. Now, what do you think of such people?

Of course, there aren't any such narrow-minded people. No matter how able a man may be in his particular line he is interested in the work of other men. Perhaps the abler he is in his own business the more eager he will be to see how the other fellow does his stuff.

That's another idea in the Made-in-Peterborough Exhibition. It will give you a line on the accomplishments of your neighbors.

It is the biggest boosting business ever undertaken in the city, and it commands attention from every citizen, not because of the merits of the Peterborough Health Association alone, but because of its intrinsic worth to him. If it wasn't for the little—or big—part of the manufacturing done by every working man in Peterborough the exhibition would not be possible. So every man has a part in it.

Make it a worth-while occasion by taking the family. Let that boy of yours see what you do, and what his friend's father does, and maybe he'll see what he would like to do.

Every public-spirited citizen will be at the Made-in-Peterborough Exhibition on one or more of the nights from Monday, June 1st, to Saturday, June 6th, inclusive.

For Sale

$4200.00—Seven roomed Brick house, attic finished; all conveniences; north end.

$5200.00—Seven Roomed House, all conveniences, west end.

$2800.00—Six roomed Brick house, 2-piece plumbing.

$5500.00—Buy Brick Bungalow, hardwood floors.

$2000.00—Brick dwelling; north.

FEW GOOD HOUSES TO RENT

Real Estate and Insurance.

W. H. TAYLOR

163 Hunter St., W. 'Phone 149

LIVE STOCK FOR SALE

FOR SALE—TEN PIGS JUST WEANED. Phone 992 r 23. 3d-118-11237

FOR SALE—GOOD MILK COW, JUST freshened. Apply evenings. Phone 311 r 32. 3d-120-11271

WORK WANTED

WINDOW CLEANING—J. A. FOSTER 585 Patterson St. Storms taken down. Phone 1763J. 26d-119-10515

WORK WANTED—RETURNED MAN desires work, gardening, painting or odd jobs. Phone 948J. 6d-122-11238

WANTED — RAGS, BONES, OLD stoves, copper, brass, zinc, rubber, auto tires, wood ashes. Will send a man and clean your cellar or ash house free of charge. Address Stevens, 364 Mark street, or 'phone

BOARDERS WANTED

WANTED — SINGLE ROOM WITH Board. Very central. 185 King. 6d-120-11213

WANTED—BOARDERS OR ROOMers; central; all conveniences; 68 Murray St. or phone 1383J. 12d-121-11043

WANTED—BOARDERS, NEAR THE DeLaval, all conveniences, phone 1661J. 458 George St. South. 3d-119-11262

NURSING.

NURSING — WANT NURSING OR would do light house work. Apply 348 Stewart St 3d-120-11269

SALESMEN WANTED

MEN WITHOUT PREVIOUS SALES experience make good with us. You can too. We will help you make good. Excellent opportunity, exclusive territory. Write at once J. R. Watkins Company, Dept. XV, Hamilton, Ontario. 9d-7,9,12,14,16,19,21,23,26-10347

BABY CARRIAGES, ETC.

FOR SALE — BABY CARRIAGE, good round reed baby carriage, $10. Phone 489W. 1d-118-11272

FOR SALE—BABY CARRIAGE, $13. Apply 501¼ SherBrooke. 3d-118-11230

FOR SALE—LLOYD'S CREAM REED Baby Carriage; artillery wheels, reversible gear; in first class condition; would exchange for stroller. Apply 346 Stewart St. 3d-120-11268

MEDICAL.

DR. BUCHANAN, F.R.C.S., Edinburgh M.R.C.S., Eng., L.R.C.P., London, Eye, Ear, Nose and Throat Specialist. Hours 9-11, 2-4 p.m., and 7-8 p.m. 'Phone 519. Office, corner Water and Murray streets.

DR. C. C. CRAGG— Eye, Ear, Nose and Throat Specialist.. Office 295 Charlotte street, formerly occupied by Dr. Neal. Hours—9-11 a.m., 2-4 p.m., 7-8.30 p.m. Telephone: House 980J. Office 2185.

BARRISTERS AND SOLICITORS

J. W. REID—Barrister, Solicitor, etc. Successor to A. E. Dixon, 397 1-2 George street. 'Phone 630.

GORDON & O'BRIEN — Barristers, Solicitors, Notaries. Money to loan on easy terms. Special attention to Patents and Trade Marks. Phone 219. G. N. Gordon, K.C., M.P., J. A. O'Brien. Mr. Gordon will be in his office every Saturday during the Session.

S. T. MEDD—Barrister, Solicitor, Notary. Office over the Dominion Bank, corner of George and Simcoe streets. Telephone No. 22. Private funds to loan at current rates upon easy terms.

O'CONNELL & CORKERY—Barristers, Solicitors and Notaries. Money to loan at the lowest current rates of interest. Daniel O'Connell, John R. Corkery, Hunter street, two doors west of the Post Office.

DUMBLE & JOHNSTON—Barristers, Solicitors, etc. Office, over the Toronto Savings and Loan Company, George Street. D. W. Dumble, K.C., W. Johnson.

R. R. HALL—Barrister, Solicitor, etc. Peterboro, Ont. Office, corner of Hunter and Water streets, over the Canadian Bank of Commerce. Trust Funds to loan on easy terms of payment.

JAMES FORDYCE STRICKLAND—Barrister, Solicitor, Notary Public, Peterboro. Phone 191. Money to loan. 375 Water street.

WILFRID F. HUYCKE, Barrister, Solicitor, Notary Public. 395 Water street. Telephone 239.

PECK, KERR & McELDERRY, Barristers, Solicitors and Notaries. Office, Water street, Peterboro. Money to loan at the lowest current rates of interest. Telephone 1950. E. A. Peck, F. D. Kerr, K. C., V. J. McElderry.

F. T. WEBSTER, Ontario Land Surveyor, Registered Professional Engineer, formerly with Lewis and MacRostie of Ottawa. 332½ George St.

WANTED

WANTED—A BABY CARRIAGE IN good condition, cheap. Apply Box 11280 Examiner. 3d-120-11280

WANTED—MAN AND WIFE — MAN as caretaker and wife as cook for Rotary Boys Camp on Clear Lake for three months. Apply C. H. Rogers, Peterborough Canoe Co. 6d-121-683

DISCARDED ARTIFICIAL TEETH Bridgework wanted, any condition. Check remitted upon receipt. L. Baker, 266 Crawford St., Toronto. 12d-121-580

WANTED—TO BUY — A HORSE about 1200 lbs. Apply Post Office Box 787. 3d-119-11250

BEES WANTED—FIFTY COLONIES Bees, Supers and Combs. State price. George F. Stevenson, R. R. 2, Hastings, Ont. 12d-126-11190 2 wkly-21,28-11190

WANTED — DISCARDED ARTIFICial teeth and old gold; highest price paid. Phillips Dental Laboratory, 408½ George St. 26d-133-543

HELP WANTED—Female

KITCHEN GIRL WANTED—APPLY Montgomery House. 3d-118-11246

UPSTAIR GIRL WANTED — APPLY Montgomery House. 3d-119-11247

GIRL DESIRES POSITION AS MAID Apply 540 Romaine St. 3d-119-11259

CAPABLE WOMAN OR GIRL TO ASsist at Golf Club. Tel. 2256J. 2d-118-11261

A STENOGRAPHER AND TYPIST required for the Chamber of Commerce. Apply in writing to the secretary stating experience, and salary expected. 2d-119-713

FOR RENT

MODERN HOUSE TO RENT—REASonable. Apply 219 Park St. 6d-123-11282

STORE TO LET—DOUBLE WINDOW Store. Cheap rent. Possession June. Apply 392 George. 3d-118-11218

TWO SEPARATE FURNISHED rooms to let with board if required; use of phone and piano. West end, phone 1875J. 3d-119,20,22-11288

FOR RENT — BRICK HOUSE, 229 Lake, with plumbing. Apply 324 Downie. 3d-118-11227

TO RENT — PASTURE ROOM FOR ten head of cattle. Phone 553J. 3d-120-11276

TOR RENT—LOWER APARTMENT of 176 McDonnell. Apply H. J. McCannon. 4d-21,23,28,30-11277

TO RENT—1 HEATED APARTMENT ground floor; all conveniences and porch; 1 heated apartment, second floor, fire place, newly decorated; furnished if desired. Phone 549J. 6d-123-11287

TO RENT—FOUR ROOMED APARTment, three piece bath, side verandah, back verandah and balcony; partially heated; part of garden; immediate possession. Apply Box 11290 Examiner. 3d-19,20,23-11290

TO RENT—FURNISHED COTTAGE at Jack's Lake, ice and wood supplied, also 2 furnished cottages at Chemong. Apply Mrs. Alex Elliott, Phone 371. 3d-118-11228

HOUSE TO LET—246 LANSDOWNE; Brick, 6 rooms with all improvements. Phone 563w. 2d-118-11177

FOR RENT — 7 ROOMED BRICK House, all conveniences; apply 243 Wescott St. 6d-122-11267

FOR RENT—2 OR 3 ROOMS WITH Balcony; all conveniences. Phone, 1666w. Garage. Apply 428 Roger St. 3d-119-11224

TO RENT — 6 ROOMED HOUSE, good garden, small fruit and apple trees, also lights, north end, immediate possession. Apply 704 George St. 3d-119-11265

TO RENT — 2 NICE BRIGHT FURnished rooms (adjoining) including bed sitting room, very central; use of phone. Call 2032J. 6d-122-11255

TO RENT—SMALL HOUSE—169 Edinburgh. Apply 208 McDonald. 6d-121-11215

TO RENT—COMFORTABLE HOUSE on Antrim, conveniences, choice location, near George St. Phone 2211f. Apply 183 Antrim. 6d-118-11128

FOR RENT—SHED SUITABLE FOR Cars. Apply 184 Brock St. 6d-118-11126

FOR RENT—4 ROOMED, HEATED Apartment, central, modern. Phone 343J. 6d-120 11196

RENT—FURNISHED APARTMENT— Apply 208 MacDonnell street. 6d-119-11182

TO RENT—2 NICE BRIGHT FURnished bedrooms, very central, board optional, use of phone. Call 2032J. 6d-118-11136

TO LET—APARTMENT—MODERN— Heated. Phone 1232J. 12d-123-11124

FOR RENT—VACCUM CLEANER. 'Phone 1197. 24d-121-10562

FOR RENT

MODERN HEATED APARTMENT IN Bank of Commerce Building. Immediate possession. Apply 437 George street dtf

FOR RENT—HEATED OEFICE ON George street. Apply 437 George street. dtf

FOR RENT — APARTMENT "D" Nova Scotia Apartments. Immediate possession. Apply 437 George Street. d t f

COAL - COKE - WOOD

12 in Dry Tamarac, $4.75 ½ cord
12 in. Dry Wood and Slabs, mixed $3.75; 12 inch Maple and Beech, $6.50 half cord.

H. H. DINSDALE

Phone 153. All Kinds of Coal.

NOTICE

OLD MIRRORS RE-SILVERED AT 34 Stewart St. 6d-119-11175

CHIMNEYS AND FURNACES Cleaned. Phone 1851w. 26d-126-10759

WHEN WANTING A TAXI FOR CITY or country driving, call Grover Halpin at Fulkinghorn's Garage, phone 278w. 26d-136-11081

A ATKINS — NEW AND SECOND Hand Store, 189 Charlotte St. Used Furniture, Stoves, Clothing, etc bought and sold. Phone 771 and we will call. 26d125-10715

NOTICE—HENRY BROS., CARPENters and builders. Estimates given on new and repair work. Hardwood flooring a specialty. 'Phones 1024 or 2009W. 592 Aylmer street.

POULTRY AND EGGS

WE BUY HENS AND CHICKENS and pay almost any price. Phone 2097F. 30d-134-10862

POULTRY FOR SALE — 8 PURE bred Rhode Island Red Chicks. Apply 1 Brown St. 3d-119-11244

15 WHITE LEGHORN; 1 ROOSTER; English Strain, all laying. 127 Smith St. 3d-118-11233

FOR SALE

FOR SALE—A TWO PIECE PHONola, Kitchener make, with 12 records, cheap for cash, in A1 condition, would sell separately. Phone 1537F. 3d-120-11274

FOR SALE—COAL OIL STOVES, ONE small cook stove, suitable for summer cottage, Harran trolling spoon, $1.00 each lounges. Want all kinds of household furniture; want to buy used furniture, 84 Hunter St., phone 1958w. 2d-119-11273

FOR SALE—HORSE AND CARRIage outfit; bay horse, age 10 years in A1 condition and outfit for sale $200. Apply A. W. McKenzie, The Grove, Lakefield, Phone 18. 3d-120-698

FOR SALE—SMALL HEN HOUSE— Cheap. Apply 137 Stewart. 6d-123-11270

FOR SALE—NEW REACH NATIONal Tennis racquet, in perfect shape. Call 513F. 3d-118-11217

FOR SALE — PRIVATE SALE OF household furniture including Gerard Heintzman Victrola. Apply 493 Aylmer St. 3d-120-11284

FOR SALE—TENOR BANJO, CHEAP for cash, excellent condition; phone 801J. 3d-120-11283

FOR SALE — TWO BURNER GAS Range, $8. Apply 174 Hunter E. 3d-118-11229

FOR SALE—EXPRESS HARNESS— skidding tongs and cant hooks. 476 Driscoll Terrace. 3d-119-11260

FOR SALE—FUR SCARFS OF ALL kinds reasonable. Apply R. F. Stabler, 543 Bethune. 5d-119-11264

FOR SALE — 8 PIECE FUMED quarter cut oak dining room suite. Apply 559 Roger St. 3d-119-11243

FOR SALE AT HICKEY'S SHOE Store, 169 Hunter St. Woman's Pat. Sandles $2.50, Misses' $1.75, Child's $1.25; Woman's Pat Strap Slippers $3.00. 3d-119-11257

FOR SALE—ORGAN, BABY CARRIage, Cradle and High Chair. Phone 1791F. 3d-119-11281

FOR SALE—BUFFET, SIDEBOARD, Extension Tables, Dressers, Stands, Dressing Table, Parlor Tables, Pedestals, Rockers, Kitchen Tables, Chairs, Iron Beds, Cot, Chest of Drawers, High Chair, Oilcloth, Dishes, three burner Gas Plate, Tubs, Garden Tools and Hose and other articles. Apply 59 Aylmer near Perry. Phone 2458. 3d-119-11253

FOR SALE — MIXED BODY WOOD at $8 per load; also mixed slabs $7 per load. Apply Richard Tedford, Warsaw, phone 5 r 4. 26d-141-11231

FOR SALE—RUG AND SINGLE MATtress. Apply 428 Roger St. 3d-119-11239

FOR SALE — SEVERAL TONS OF choice timothy hay; also 100 bushel of oats. Phone 420 r 5. 2d-118-11240

FOR SALE—CROSLEY RADIO SET— complete and guaranteed, $25.00. Apply 461 McDonnell St., between 5.30 and 7 p.m. 3d-119-11245

FOR SALE—PORTABLE SLEEPING Porch with six windows and screen sashes, screen doors, window screens, 2 galvanized tubs, 1 copper boiler, and camp bed. Apply 417 Sheridan. 3d-119-11254

BICYCLE FOR SALE—CHEAP; Apply 861 George St. 6d120-11203

FOR SALE—GOOD MARE SUITABLE for farm work. Must be sold at once, Dominion Express Co. 3d-118-11236

FOR SALE—21 FT. LAUNCH, 5 H.P. 2 cylinder Wilson motor, electrically equipped, just painted and overhauled, snap for quick sale. Apply 126 Lock St. or phone 706w between 5.30 and 7 p.m. 3d-118-11220

FOR SALE — BODY HARDWOOD; hard slabs, hemlock slabs and coke. Close prices at Thompson's, phone 2260 or 1026J. 6d-120-11195

FOR SALE—$11.00 PER CORD BUYS good heavy hardwood slabs; Hemlock, pine and hardwood at reduced prices. Manvers potatoes 60c a bag. Phone 676F. and at night 1830m. 12d-124-11141

FOR SALE — DRY HARDWOOD Slabs, cut, $6.00 per ½ cord; Dry Hemlock Slabs cut $4.50 per ½ cord. Phone 1937 or 1372J Evenings. W. J. Fitzgerald, 242 Perry St. 26d-129-10848

SENATOR DUNLAP STRAWBERRY plants—60c hundred, $5.00 thousand. Free sixty page book—Strawberry Growing, if requested. R. H. Campbell, Keene. 12d-119-10972

ADVERTISE IN THE EXAMINER.

NOW You Can Buy a Used Car With a Positive Guarantee

We realize that a satisfied buyer is a permanent customer. That's why every used car we sell carries our personal and positive guarantee.

You can make a small payment on any of our used cars and arrange the balance to suit your convenience. You can drive *your* car away *right now*, and get a full summer's enjoyment.

We have a splendid assortment of standard makes of used cars—taken as part payment on new cars — all guaranteed.

Buy a used car now on our deferred payment plan—get a full season's motoring pleasure. Our reputation protects you.

A. BROWN & Co.

Phone 126. 383 Water Street

HELP WANTED—Male

FIREMEN, BRAKEMEN — BEGINners, $150-$250; (which position?) Railway Box 11223 Examiner. 3d-118-11223

WANTED—MAN TO BUILD CONcrete forms; out of city. Ed. Conroy, 314 Pearl Ave. 3d-120-11279

AUTOS FOR SALE

FOR SALE—OVERLAND TOURING 1922 model, first class condition, cheap for quick sale. Phone 1498F or apply 440 George.

CARS FOR SALE — BABY GRAND Chevrolet in first class condition; will sell very reasonable. Phone 2032J. 6d-121-11234

CARS FOR SALE — TWO STUDEbaker automobile, five passenger tourings. One brand new, fully guaranteed; one used but refinished new tires, overhauled, dealer changing franchise; wonderful bargains; make your offer. Twotwenty Charlotte. 8d122-11200

FOR SALE — OR EXCHANGE FOR small car. Studebaker car, seven passenger, in good condition. Apply 444 Roger St. or phone 2023w. 2d-119-114

HOUSES, REAL ESTATE

FOR SALE—6 ROOMED COTTAGE on Braidwood Ave. $300.00 cash and balance in monthly payments. Phone 2008J or apply 297 Hunter Street W. 3d-119-11248

FOR SALE — BRICK VENEER House, 8 rooms, hot water heating, hardwood floors, all conveniences, in west end. Apply 298 Frederick or phone 1436J. 6d-122-11263

FOR SALE—A GOOD BUILDING LOT 29 ft. by 187 deep, $8.00 a foot. Apply to 501 Elm St. or phone 1606J. 3d-119-11258

FOR SALE — 2 STORY, 6 ROOMED House, Braidwood Ave., $300 cash and balance in monthly payments. Phone 2008J or apply 297 Hunter Street W. 3d-119-11249

FOR SALE—SEVEN ROOMED FURnished cottage on waterfront, Chemong Park. Dr. H. M. Yelland. 3d-118-11226

FOR SALE — NEW 6 ROOM HOUSE on Wilson Avenue, near Car Line and River, easy terms. Apply H. Wilson, 2 King George Street. Phone 1254J. 12d-126-10843

FOR SALE—BEAUTIFUL HOUSE— Brick, hardwood floors, hot water heating, finished attic, garage. 2 fire places. 599 Gilmour St. 26d-139-11172

FARM FOR SALE—TWO THOUSAND dollars will purchase equity in a good farm of 200 acres, suitable for general farming and stock raising. Good house, good barns, good water, splendid maple woods. The purchaser would be able to take off enough wood each year for the next five years to pay the carrying charges. For particulars apply The Review Office, Peterborough. 26d-133-535

FOR SALE — NEW HOUSE ON Monaghan Road, centre hall plan; oak floors throughout. Moderate price. Terms to suit purchaser. Apply 437 George street. dtf

Business Opportunities

LOOK — ICE CREAM, GROCERY, confectionery business and property with two good apartments over stores, big turn over; would sell or exchange for city property. Apply 293 Dalhousie St. 5d-119-11138

NO RELIEF FROM DISCRMINATION

Brantford's Appeal Against Crow's Nest Pass Rates Dismissed.

NOT ON RAILWAY.

OTTAWA, May 19 (Canadian Press)—The complaint of the city of Brantford against the freight rate discrimination resulting from the restoration of the Crow's Nest rates last July has been dismissed by the Board of Railway Commissioners. Chief Commissioner H. A. McKeowan in giving judgment admits the existence of discrimination against Brantford and in favor of Toronto and Hamilton. "Undoubtedly," he says, "the serious discrimination complained of exists, but it is authorized by the Crow's Nest Pass statute and agreement. Consequently no relief can be afforded at the hands of this board."

The Chief Commissioner finds that both Toronto and Hamilton are entitled to the reduced rates because they were points on the Canadian Pacific Railway in 1897 when the agreement was made.

LOST

LOST—THE CRANK OF AN AUTOmobile. Please leave at Examiner Office or call 247w. 2d-119-700

LOST — $10.00 BILL ON ROMAINE, George or McDonnel Sts. Finder please leave at 260 McDonnel St., reward. 3d-120-11275

LOST — DOG COLLAR AND NEW tag 425 from fox terrier. Finder please return to 494 Patterson St. 3d-119-11266

LOST IN CITY—SMALL BROWN FEmale dog, answers to name of Bessie. Anyone harboring same will be prosecuted. Pups bought and sold. Dr. J. Deemo. 3d-120-11278

LOST — ON SUNDAY BETWEEN Stewart and Aylmer by way of London, man's Waltham watch, gold filled case. Reward if left at 243½ London. 3d-120-11289

LOST—WILL THE PARTY IN THE truck who picked up the two logging chains at the corner of Reid and King Sts. Saturday afternoon please leave them at Scott's Blacksmith Shop, Water St. and save trouble. 2d-118-11241

LOST—ON SUNDAY — PEARL AND Amethyst drop ear ring. Finder please leave at Examiner. 3d-118-11235

TEAMING AND CARTING

LOCAL AND LONG DISTANCE CARtage, moving a specialty. Trip, day or job. N. H. Bradley, 704 Water St., phone 1327w. 26d-136-585

TEAMING AND CARTING, LOCAL and long distance moving. Excavating and gardens ploughed. Thos. Flannery, 200 London St., phone 1538w. 26d-136 11079

WANTED — MOTOR CARTING, ALL kinds, long or short hauling. Beatty Bros. 'Phone 2169-8912.

PLOUGHING, CARTING, SHORT OR Long Distance Hauling. Contracting taking out cellars. Wm. Collin Bros., Phone 858 or 608 Elm. 26 118 10490

A.Y.P.A. REPORTS SPLENDID YEAR

J. H. Price Elected as President of All Saints' Young People.

BANQUET JUNE 1.

The annual meeting of All Saints' A.Y.P.A. was held last evening at the church. There was a good attendance of members and the reports read showed the branch to be in a flourishing condition. A great deal of good work was done during the year just ended. Officers were elected for the next twelve months as follows: President, J. H. Price; Vice-President, A. Hope; Secretary, Miss Dorothy Worboy; Treasurer, Miss Lillian Rootes. The Executive Committee consists of J. C. Adams, convenor, and Misses J. I. Maconomy, A. Stout and B. Dawson. The members of the Social Committee are Mrs. C. Curtis, Mrs. E. LeBarr, Misses A. Stout and Kelly. The visiting Committee is Misses G. Collinson, J. I. Maconomy, E. Hill, and P. Twigg. The tennis courts will be managed by Messrs. A. Hope and J. C. Adams.

The incoming officers were installed by the Rector, Rev. J. D. Paterson, and they took their places. A vote of thanks was tendered to the officers of last year, and arrangements made to hold a closing banquet on June 1.

COMMUNISTS ARE QUITE CHEERFUL

Smoke and Play Cards While Awaiting Execution For Bombing.

LONDON, May 19. — (Canadian Press).—The correspondent of the Daily Express at Sofia, Bulgaria, in a despatch, says he was allowed to visit the Communists recently condemned to death for the Cathedral bomb outrage and other subversive acts. He declares he found them cheerful, chatting, smoking and playing cards, although expecting execution. He saw no signs of any of the men having suffered from physical torture or any bodily harm.

For Sale and Rent

8 rooms, fine home, central, oak floors up and down, double parlors, dining-room, den, sun-room, French doors, laundry tubs, garage. See this $8,000

6-room, new brick, all modern, oak floors, west side $5,500

6-room brick bungalow, style new, all modern, west side $5,500

7-room, all modern, brick, East City, good lot, hen house, garage.. $4,200

6-room, brick, central, two-piece plumbing, good buy $2,800

7 acres on highway, good buildings, strawberries, raspberries, fine situation $7,500

7-room brick house, two-acre lot, 40 apple trees, on highway.. $2,000

Wholesale confectionery business doing fine trade. Quick sale. See this.

Some good bargains in lots. See our listings.

P. E. Rutherford Agency

282 George Street — 'Phone 142

COKE

HIGH-GRADE ANTHRACITE

COAL

AND

BUILDERS' SUPPLIES

THOS. A. REHILL CO.

Phone 245
210 Wolfe St.

RAILWAY TIME TABLES.

CANADIAN NATIONAL RAILWAY.
All Trains Daily Except Sunday.
(Corrected to date.)

No. 91—7.10 a.m., for Lindsay and Toronto.

No. 96—8.10 a.m., for Port Hope and Toronto, Montreal, Halifax and Portland, Me.

No. 93—8.20 a.m., for Lindsay, Blackwater, Junction, Orillia, Midland, North Bay and Toronto.

No. 98—8.35 a.m., for Hastings, Campbellford, Belleville and points on the main line east.

No. 371—8.30 a.m. for Lakefield.

No. 92—12.00 noon for Lindsay, Port Hope, Ottawa, Toronto, Buffalo, New York and Philadelphia making connections with the International Limited for London, Detroit, and Chicago.

No. 100—12.15 p.m., for Hastings, Campbellford, Belleville and Ottawa.

No. 373—12.05 p.m. for Lakefield.

No. 94—5.54 p.m., for Lindsay, Orillia, Midland, North Bay and Toronto.

No. 99—8.19 p.m. for Lindsay.

No. 94—9.10 p.m., for Port Hope, Montreal and Boston. Halifax and Portland. Carries sleeper for Montreal.

CANADIAN PACIFIC RAILWAY.
(Corrected to date.)

GOING EAST—

12.05 p.m.—Norwood, Havelock, Bonarlaw, Tweed, Perth, Smith's Falls, Kingston, Ottawa, Montreal and intermediate points daily. On Sunday this train proceed east only as far as Havelock.

8.20 p.m.—Indian River, Norwood, Havelock and Tweed. Daily except Sunday.

11.55 p.m.—Havelock, Tweed, Kingston, Perth, Smith's Falls, Montreal, St. John, Boston and New York. Daily except Saturday.

12.55 a.m.—Havelock, Tweed, Kingston, Perth, Smith's Falls, Ottawa.

GOING WEST—

4.25 a.m.—Myrtle, Toronto, Guelph, Goderich Hamilton, Galt, Woodstock, St. Thomas, London, Chatham, Detroit, Chicago and New York. Daily.

6.00 a.m.—Toronto (Yonge street), Owen Sound, Teeswater and intermediate points. Daily except Sunday.

7.35 a.m.—Toronto, Hamilton, Brantford, Buffalo, Rochester, Boston, New York, Galt, Woodstock, London, Chatham, Detroit and intermediate points between Peterboro and Toronto Daily except Sunday.

9.35 a.m.—Bethany, Lindsay, Orillia, Port McNicol and intermediate points. Daily except Sunday.

3.35 p.m.—Toronto, Hamilton, Brantford, Buffalo, New York, Galt, Woodstock, London, Windsor, Detroit, Chicago and intermediate points between Peterboro and Toronto. Daily.

6.50 p.m.—Lindsay, Toronto and intermediate points. Daily except Sunday.

HOUSES FOR SALE

$8000—Very central double brick house, modern, with hot water heating. A1 locality, will rent at $80.00 per month. Owner will exchange on house in West end.

$6000—Fine modern brick house with furnace and good lot; exchange on smaller house. Engleburn Ave.

$5100—Central, modern brick, furnace garage, hardwood floors up and down; good terms.

$4200—Modern brick in first class shape, hardwood floors, owner leaving city.

$2900—Brick, partly modern, very central, on Stewart St.

Two furnished cottages, one at Chemong other on Clear Lake; exchange on city property.

Two other fine ground floor apartments to rent; heated.

H. J. McCANNAN

Agents for Fidelity, Phenix, British and European Fire Insurance Cos. 140 Simcoe street. 'Phones 46 - 772 Nugent Phone 1693M.

FOR RENT OR SALE

House No. 384 Burnham Street — 5 roomed cottage, partly modern, newly decorated inside and out, immediate possession, rent ... $22.50

House No. 583 Bethune Street — 7 roomed house, modern except furnace, immediate possession, rent ... $22.00

House No. 565 Bethune Street — 7 roomed house, modern except furnace, immediate possession, rent ... $20.00

House No. 246 Antrim Street — 5 roomed house, newly decorated, north end, immediate possession, rent ... $15.00

Apartment over Store, corner Reid and Smith Sts — New apartment, containing 6 rooms, all improvements, immediate possession, rent ... $20.00

Also Ground Floor Apartment corner Reid and Smith Sts. — Immediate possession rent ... $20.00

House No. 74 Morrow Street — New brick house, all improvements, hardwood floors, possession at once, rent ... $40.00

House No. 9 Cricket Place — Brick House, modern except furnace, possession June 1st, or a little sooner, rent ... $25.00

Apply

J. T. O'CONNELL & CO.

136 Hunter St., W. Peterborough

FOR SALE.

$4300—6 roomed house, fully modern, new, easy terms

$2500—6 roomed house, all modern except furnace, central.

$3500—6 roomed Bungalow, all modern, sun porch, west end.

$1800—5 roomed stucco Bungalow, $200 cash, balance as rent.

$3000—6 roomed house, central, good stables, easy terms

$3300—6 roomed brick, central, all modern except furnace, take lot, 200 acres of land, good district, would take city property, priced right.

3 rooms, central, for light house keeping.

$5000—New Bungalow, all modern, central, fireplace, hardwood floors throughout.

Agents for Fire Insurance, Good Tariff Company; Agents for Cooksville Brick; samples at office.

J. CHAMBERS & CO.

Residence 'Phone 1594W
Office 1719J.

G. Adams, Agent, 'Phone 1291m.

FOR SALE, MODEL BUNGALOW. No. 774 Water street, A-1 location; also quantity of special rug brick for fire places. For plans, prices, estimates on all classes of building, consult

A. B. CUNNINGHAM

331 Reid St. Builder & Contractor.

Telephone 790 When You Want Your

Piano Or Organ Tuned.

Player Pianos a Specialty
All Work Guaranteed
W. H. CUNNINGHAM
560 Weller Street

WOOD

Dry, piled inside under cover

HARDWOOD SLABS

Cut Stove Length, ½ Cord $6.50

HEMLOCK SLABS

Cut Stove Length, ½ Cord $4.50

WOODWORK of all kinds
Doors Trim, etc.

THE CANADIAN ALADDIN COMPANY

Phone 952 Evening 1522f

DAVIS-THOMPSON COMPANY, LTD.

Insurance and General Agency

433 GEORGE ST. PHONE 40

4% INTEREST, compounded Half-Yearly, Paid on Deposits

One Dollar opens an account. Special facilities afforded Depositors for the convenient transaction of their business, and accounts are subject to cheque withdrawal.

For Sums of $100 and upwards this Company's Debentures are issued in terms of one to five years, bearing special rates of interest, depending upon the term of investment.

TORONTO SAVINGS AND LOAN CO.

435-437 George Street
Peterborough

"BRINGING UP FATHER" — Geo. McManus

Follow The Crowds To BRASS To-Morrow

All Records Will Be Broken For Value Giving! READ!

LOOK WHAT $1 WILL BUY AT THE ART SILK Co.'s BANKRUPT STOCK

Come Tomorrow for Biggest Bargains We Ever Offered to the Ladies of Peterboro

ANY PAIR OF LADIES' **Silk Hose** $1
IN THE STORE Regular to $3.50
All Colors and Sizes

Ladies' Long and Short Silk and Suede **GLOVES** $1
Regular up to $3.50
All Kinds, Colors and Styles
COME EARLY FOR THESE
2 PAIRS FOR

Dresses $10
Any Dress in the Store
Regular $27.50, $30.00 and $35.00
Cantons, Georgettes, Satins, etc.

LADIES' SILK AND SILK AND WOOL **HOSE** $1
Regular to $2.00 Plain Ribbed
All Colors All Sizes in the Lot
TWO PAIRS FOR

LADIES' LONG WHITE FRENCH KID GLOVES $1
LADIES' SILK HOSE
Regular $1.00. 2 PAIRS FOR

LADIES' PURE **Silk Hose** All Leading Colors $1
Regular to $4.50
Nets Kayser Glove Silks
All Sizes

Ladies' Flannel **Sport Dresses** $5
Regular $15.00
Suitable for Misses
Wonderful Colors
COME EARLY!

BRASS
345 GEORGE STREET

LADIES' WHITE **SILK HOSE** $1
Regular $2.00
Extra Salespeople

HOLD-UP NEAR OTTAWA.

Occupant of Car Shot—Barbed Wire Across Road.

OTTAWA, May 19. — (Canadian Press).—Reports that motor bandits are operating on the road from Montreal to Ste. Anne De Bellevue, were brought back to the city Monday by a party of forty members of the capital city water polo club, who were in Montreal for a game over the week-end. They report that a car just ahead of the automobiles transporting the members back to Ottawa early yesterday morning, had been confronted by a barbed wire fence strung across the road, and when the driver turned his car and attempted to drive back, a shot was fired from the roadside, shattering the windshield and wounding one of the occupants in the arm.

BARN DANCE GUESTS.

Mr. and Mrs. Arthur Fallis Entertain Friends.

MILLBROOK, May 18.—A 'barn dance' was held on Friday evening at the home of Mr. and Mrs. Arthur Fallis, Fallis Line, to mark the completion of the large, up-to-date building he has recently erected as an improvement to his farm property.

Over one hundred guests from Millbrook, Peterborough, and other outside points, as well as from the immediate neighborhood, gathered for the occasion, and a most enjoyable ttime was spent. Round and square dances provided entertainment, music being furnished by Messrs. Gilmour and Todd with their violins. Mr. L. R. Morton acted as floor manager in his usual capable manner.

The event was a unique one in this neighborhood, and this fact increased the pleasure of those participating in the evening's enjoyment.

Dancing was resumed after supper had been served shortly after midnight, and it was some two hours later before the final goodnights were spoken, and the guests left for their respective homes.

Among those attending from Millbrook were: Mr. and Mrs. W. E. Bell, Mr. H. R. and Miss Margaret Armstrong, Mr. and Mrs. C. C. Garside, Misses C. Hunter, Pearl Lamb, Thelma Ball, H. Barnard, Alice Armstrong, Geraldine Morton, Elizabeth Russell, Messrs. L. R. Morton, M. Todd, J. Kellett, H. Martin and O. Shepard.

J. D. DORT DROPS DEAD.

Pioneer In Automobile Industry Died at Golf.

FLINT, Mich., May 19.—(Associated Press).—J. Dallas Dort, former president of the Dort Motor Car Company of this city, fell dead while playing golf with a company of friends on the Flint Country Club course Sunday. Death was due to heart disease. Mr. Dort was 61 years old.

Mr. Dort had just completed eighteen holes of golf and was talking with his friends when he staggered and fell to the ground.

Mr. Dort was known throughout the country as one of the pioneers in the automobile industry. With W. C. Durant he established and managed the old Durant-Dort Carriage Company. Later he established the Dort Motor Car Company and was its president until it closed down about a year ago.

GOVERNMENT GRANTS

(Continued from Page One.)

The surest preparation against the United States putting armed ships on the Lakes would be for the government to see that the law was maintained in Canada.

Mr. Woodsworth referred to the publicity given to the official statement that 25 members of the Canadian Expeditionary Force had been executed during the war. Such truths about the war were only now coming to light, the spirit of Rule Britannia and Germany Over All was fundamentally the same and would never bring about world peace.

Economic Causes of War.

Commerce was behind the whole of our military preparations today, Mr. Woodsworth said. The economic war pursued by countries in periods of alleged peace, was the cause of physical war. He produced a pamphlet issued by the Navy League of Canada, containing statements in regard to the importance of preparedness, which, he said, were very similar to those made in a pamphlet issued by the same organization in 1912. It would be a tremendous advertisement for Canada to declare to the world that she was done with war. This country was spending millions on preparedness. Would it not be a good idea to spend a few thousands on the establishment of a peace bureau? "I am perfectly well aware that the policy I propose involves risks," said Mr. Woodsworth, in closing, "but the present policy involves almost certainty of failure."

LADIES' AID MEETING.

Social and Business Time Enjoyed by Warkworth Methodist Ladies.

WARKWORTH, May 19.—Twenty-four members of the Ladies' Aid of the Methodist Church met at the home of Mrs. W. S. Jackson on Thursday afternoon. After the business was discussed and settled the ladies then busied themselves with almost every kind of needlework, after which a dainty lunch was served.

FISHERMEN LOST.

Only By Co-operation Did Canoe Loads of Men Get Ashore.

KEENE, May 19.—Some of the pickerel fishermen had a hard time finding the right direction home on Saturday night. They got caught in the rainstorm and darkness descended quickly, and one of the men was found paddling around in a circle when another canoe came up, and between the two of them succeeded in getting to Keene wharf, drenched to the rain. The pickerel fishing is excellent on the Indian River and Rice Lake, and many fine fish have been landed.

OBITUARY.

JOHN HOWSON

Mr. John Howson, who has been staying for the past three years at the House of Providence passed peacefully away at 5.00 a.m.

Mr. Howson was in his 85th year and leaves one daughter, Mrs. Hawkins of Port Hope, and three sons, Thomas, Henry and George, the former two of Vancouver.

Mr. G. H. Howson of this city, is a brother of the deceased, who is also survived by a sister, Mrs. Pue of Frazerville.

The funeral will take place on Wednesday at 2.00 p.m., and will go from Keene church to the Keene cemetery wheer the body will be interred.

GIRL INJURED.

Kingston Girl Was Struck By Automobile—Condition Critical.

KINGSTON, Ont., May 19 (Canadian Press).—Mary Agnes McCarey, was struck by an automobile yesterday afternoon and suffered serious injuries. She was removed to the Hotel Dieu and the doctors state that her condition is critical.

CARRY OUT DAWE'S PLAN.

Foreign Minister Streseman Announces Germany's Adherence to Plan.

BERLIN, May 19. —(Canadian Press).—Foreign Minister Stresemann announced to the Reichstag that the German Government will continue to carry out the Dawes

LADIES' AID HAD SOCIAL GATHERING

Cavan Presbyterian Ladies Met For Working and Social Time.

The Ladies' Aid of Grace Presbyterian Church held a social afternoon at the home of Mrs. J. Armstrong, Fourth Line, Cavan, on Thursday afternoon.

The president, Mrs. R. McKnight, was in charge. The ladies had been invited to bring their work with them, so while a social time was enjoyed, all were busy.

There were eighty present. Lunch was served and all enjoyed a real social time.

Among the visitors present were: Mrs. Grassett, Miss A. Armstrong, Mrs. Chas. McNeil, Mrs. Mulligan and Mrs. Jack Allen.

Institute Meeting.

On Wednesday afternoon, May 20, the Cavan Women's Institute will have its summer open meeting at the home of Mrs. D. J. Hunter.

A lady delegate from the Department, Mrs. R. Boyers, Lefroy, Ont., will be present to give an address.

Trousers Now of Great Size and Brilliant Hue

LONDON, May 19 (Canadian Press) So blooming voluminous have London styles in men's trousers become that they are now known everywhere as "bags."

More striking, however, than their extent are their colors. Solomon in all his glory was not attired like the dandy young Oxfordians, for these latter day youths affect glowing purples and heliotropes, to say nothing of royal blues and daring greens.

The Evening Examiner

PHONES—Editorial 1601. Business Office, 1600. Private Branch Exchange to all Departments.

The Examiner is a member of the Audit Bureau of Circulation.

The Daily Examiner, published every lawful evening, by The Peterborough Examiner, Limited. Office, 419 George street. $6.00 per year, delivered in city; out-of-town subscribers, by mail, $4.80 a year.

The Weekly Examiner, published every Thursday. Subscription price $1.50 a year.

U. S. REPRESENTATIVES

Special U. S. Representatives—W. H. Stockwell, 629 People's Gas Building, Chicago, Ill.

New York—Chas. F. Miller, 225 Fifth Avenue.

Advertising Rates on application.

R. M. GLOVER, Managing Director.

TUESDAY, MAY 19, 1925.

SOME RELIEF ANYWAY.

In eliminating cheques and money orders to the value of $5.00 from the stamp tax provisions of the War Revenue Act, Hon. James A. Robb, Acting Minister of Finance, has done away with a cause of inconvenience and annoyance to many people.

It has never been clear that the revenue secured from the tax on these small cheques has been sufficient to make up for the bother involved in the transaction, and the concession announced by the Minister will be appreciated by people of modest means who have been inconvenienced by this petty tax.

The exchange of business will, of course, be facilitated by the relaxation in the regulations, and at the same time it will be a measure of relief to people not too well provided for in the matter of this world's goods.

Upon such a class should the benefit of taxation amelioration first be conferred when changes are to be made, and while the monetary relief may perhaps be only slight, the change is at least a means of banishing an inconvenient and bothersome regulation that failed to contribute revenue enough to justify its existence.

In these days when the average man is almost afraid to pick up a newspaper for fear of being confronted with the announcement of some new levy, anything that savours of tax reduction will be gladly received by Canadians.

TONIGHT'S CONCERT.

The triple attraction of the Peterboro Symphony Orchestra, Mr. R. Norman Joliffe, former Peterboro vocalist who has won wide fame, and Mr. Leo Smith, famous 'cellist, should be sufficient to fill the Grand Opera House tonight, even if the claims of the orchestra itself for community support were not sufficient reason in themselves for a capacity audience.

No development along musical lines in Peterboro in a long period has been more significant than the organization of a symphony orchestra, and the progress that has been made during the short career of the Peterboro Symphony should be gratifying to citizens generally.

We have had to thank Mr. Gliddon and his band not only for providing local music-lovers with a series of worth-while programmes but for giving to their home city by reason of their success in competition at Toronto a reputation of being a centre well worth while musically.

It is the city with an all-round development that attracts people to it, and surely no community can call itself developed when music has been neglected.

For what the Peterboro Symphony Orchestra has already done, for what it believes it will do in the future, and because of a keen appreciation of the fact that an organization of this calibre cannot be maintained on air but must have a substantial financial backing, the Examiner recommends tonight's attraction to citizens generally as deserving of every support not only on its own merit but also because of what is entailed in its success or failure.

CANADA'S NATIONAL GAME.

The older generation of Canadians in those centres in which the game has almost dropped out of sight was doubtless thrilled the other day by the announcement that a determined effort is being made to have lacrosse adopted as a major sport on the programme of the Olympic games.

Lacrosse is Canada's national game—or was.

Perhaps the past tense should be used, for the United States game of baseball has been steadily crowding lacrosse out of existence, except in isolated centres.

Its passing is to be regretted.

It is a game full of thrills and action, a game that calls for a sound body and a courageous heart, a game that is as exciting as hockey, and should appeal to every red-blooded Canadian.

Older Canadians can recall the lacrosse fixtures of the past as offering the acme of thrill, and they hate to think that the game is struggling for its existence.

Various causes have contributed to this condition of affairs.

Veiled professionalism, lax residence rules helped to destroy the popularity of the game.

Even more were the actions of many of the players—a direct cause for lacrosse growing into disfavour.

When they were clubbing each other they did not realize that they were clubbing the life out of the game they loved.

Rough tactics caused the idea to get abroad that lacrosse was a brutal game—and the impression is still hard to down.

It is not necessarily so—under proper handling it can be made as clean as any other competitive sport.

If the game wins a place on the Olympic calendar it may come back into popular favour here.

There are thousands of Canadians who hope that such a consummation may ensue.

GOOD ADVICE.

The message of the Ontario Safety League to the motor, truck and motorcycle drivers of Ontario puts the need of more careful driving before the motorists of the Province that good results should surely follow its distribution.

Pointing out that the hazard in their hands, the Safety League asks all drivers to read, remember and act on the following:

Keep brakes and stearing gear in good order.

Never start or stop suddenly.

Always keep well to the right and drive as far as possible in a straight ilne.

When making a right turn always pull to the curb before reaching the corner.

Never pass another car at a street intersection.

Always slow down for every street car crossing.

Always keep a safe distance behind the car ahead.

Never get squarely behind another car. Follow where you can see the traffic ahead.

Always watch oncoming traffic. It may cut you off.

Dim your lights when meeting other vehicles.

Always assume that nobody but you knows how to drive properly and give everybody else the right-of-way.

Stop, look and listen before crossing a railway track.

These are all excellent suggestions, but the best is reserved for the last.

It is: "Drive your car as you would like everyone else to drive."

A WORTHY BODY.

Parliament did a thing recently which was creditable to its sense of justice, says the Ottawa Journal. It made a favorable readjustment of the pensions of members of the North West Mounted Police force who had for some years been on the retired list and whose allowances had been fixed when the cost of living was lower than it is today. Not only was this a just thing to do, but it will command universal approval throughout the country on sentimental grounds.

These men whose pensions were adjusted upward had seen service in the Mounted Police before settlement had made the West what it is today. As a body of policemen, dealing with Indians and those conditions as to lawlessness which have always been inseparable from frontier life, the Royal Northwest Mounted Police has won world-wide fame. Many of its members had thrilling experiences.

The authority of the Mounted Police was all but absolute. That was due to the utter fearlessness and coolness of the men who made up the force in its early days. They were picked men. The inviolable rule of the force was: "Never draw a pistol to intimidate. Draw it to shoot; and always shoot to kill." That rule was so well known in the West that on but a few occasions was it necessary for a policeman to use his revolver. It will be a pity if the history of that picturesque and honorable body is not written by some one competent to handle a really big subject.

To an interviewer in New York, Commissioner Starnes said the real mounted policeman of the West bore little resemblance to the hero of the movie films. He got his man if he could, and his work beyond the borders of civilization had made him resourceful; but "the slick young giant, with the glossy black mop of hai,r liberally plastered and neatly parted, simply does not exist in the R.C.M.P.," said the Commissioner. "The movie version of the mounties is a lot of rubbish," he added. Those who know the force will agree with that judgment.

THE TRADE RETURNS.

The balance of trade in favor of Canada continues to grow. In the fiscal year ending March 31, 1921, the imports were $1,240,000,000, and the exports $1,210,000,000, an unfavorable balance of nearly $30,000,000. In the year ending March 31 last the imports were less than $797,000,000 and the exports $1,069,000,000, a favorable balance of $272,000,000, and an improvement in the four years of $300,000,000.

This does not tell the whole story. In the year 1921-22 there was a decline in both imports and exports and a small favorable balance of trade. In 1922-23 there was a [illegible] in exports that the favorable balance was $142,830,000. In 1923-24 there was a similar movement, imports increasing, exports increasing still more, so that the favorable balance was $165,000,000. The last year's report shows a decline in imports of nearly $100,000,000 and an increase in exports bringing the favorable balance up to $272,000,000.

Protectionists have always regarded an excess of exports over imports as an evidence of prosperity. But in the Conservative party today the politician is more vociferous than the protectionist, and it would never do for a politician out of office to admit that the country can be prosperous without him. So an attempt is made to explain away the favorable balance. Canada is pictured as a country full of humble, unskilled laborers, cutting down trees, digging ore out of the ground and shipping it off to the wicked foreigner to be manufactured. Anybody who walks the streets of Toronto or Montreal, or any city or town in Canada, or motors through the thriving countryside, may see for himself without statistics the absurdity of the picture; but the statistics agree with the impressions of the observer.

In the year 1923-24 the exports of Canada were valued at $1,045,351,056. Of this sum nearly 53 per cent. represents the products of the farm. Agriculture is now generally recognized as a calling involving not only skill but science, rivalling in that respect any manufacturing industry. Raising the wheat is at least as difficult and delicate a process as turning it into flour or bread. The same is true of stock raising, fruit growing and dairying. More than 44 per cent. of the exports have their origin in the forest and the mines. Nearly half of this is fully or chiefly manufactured before export. More than a third of it is partly manufactured. The remaining one-sixth is classified as raw material. There may be some room for controversy in the term "partly manufactured," but no controversy can do away with the fact that the bulk of our exports are the product of skilled labor, and that a very small proportion is that of "hewers of wood and drawers of water." We export some raw material; we also import very considerable quantities from the United States.

That Canada is not performing this humble function is shown also by the statistics of production. The product of our factories increased from less than half a billion in 1901 to $2,747,928,675 in 1921. The estimate for the present year is $3,500,000,000; and even if this be too optimistic it is evident that the industrial progress of Canada has taken it entirely out of the class of hewer of wood and drawer of water. The product of the farms represents not only scientific thought and skilled labor, but independence and homes for millions of Canadians. It is as silly as it is unpatriotic to represent Canada as a sort of unskilled servant of the United States, or the occupations of its people as inferior to those of their neighbors. Even partisan exaggeration ought not to go to that length of misrepresentation.—Toronto Globe.

EDITORIAL NOTES AND COMMENT.

One man evidently took Mayor Turner's clean-up proclamation seriously and made a "clean" getaway from the County Jail.

It is about as difficult to get a Western Progressive to finish a speech on the Hudson Bay Railway as it is to get the railway itself finished.

When it comes to digging up new sources of taxation Hon. Mr. Price is making the Drury Government look like a bunch of novices.

Wise and Otherwise.

British soap trusts made $27,000,000 last year. They cleaned up.

Woman golf champ says she never cusses. She's a perfect lady bug.

The job we want is in Paris where men are hired and paid to color pipes by smoking them.

In Africa, the Prince of Wales shot a blesbok. This should teach blesboks to leave him alone.

Is there no justice in France? Woman got eight years just for shooting her own husband.

There is no future in being a Balkan statesman.

Women in Persia have started to bob their hair. Bet the neighbors call them Persian cats.

An optimist is a young fellow who thinks maybe her father was only walking in his sleep.

You certainly have to keep on your toes to be a good dancer.

The girls of an eastern school are riding bicycles because excercise makes their arms beautiful.

Looks count. That's why autos cost more than bath tubs.

RADIO PROGRAMMES

MONDAY, MAY 18.

EVENING PICK.

DX fans try one or the other of these stations for good results:

KOA (322.4) 8.10 M.T.—Cheyenne (Wyo.) feature program including talk by Mrs Nellie T. Ross, Wyoming's woman governor.

WBZ (333.1) 7 E.T.—Two-piano program followed by concendt by Aleppo Drum Corps.

WEAF, NEW YORK—492.
6.00 p.m.—Waldorf-Astoria dinner music.
8.30 p.m.—Gold Dust Twins.
9.00 p.m.—Everready Hour, "Spring Symphony."
11.30-12.00 p.m.—Hotel Pennsylvania Orchestra.

WYNC, NEW YORK—526.
7.00 p.m.—Pyramid Entertainers.

WJZ, NEW YORK—455.
7.00 p.m.—Baseball scores.
7.15 p.m.—Hotel Vanderbilt Orchestra.
9.10 p.m.—Du Ques, clarinet.
9.40 p.m.—Nick Lucas, guitar and songs.
10.00 p.m.—Musical travelogue.
10.00 p.m.—Society Orchestra.

WJY, NEW YORK—405.
10.00 p.m.—Knickerbocker Grill Orchestra.

WGBS, NEW YORK—316.
[illegible]
8.00 p.m.—Pathe contest.
11.00 p.m.—Vanderbilt Hotel concert.

WIP, PHILADELPHIA—508.
9.15 p.m.—Musical revue.
10.05 p.m.—Feature.
10.45 p.m.—Benjamin Franklin Orchestra.

WBZ, SPRINGFIELD, MASS.—333.
7.00 p.m.—Hotel Lennox Ensemble
10.00 p.m.—Hotel Brunswick Ensemble.

WGY, SCHENECTADY—380.
6.30 p.m.—Dinner music.
7.40 p.m.—Orchestra.
8.30 p.m.—Mendelssohn Glee Club.

WNAC, BOSTON—280.
9.30 p.m.—Musical programme.
10.45 p.m.—Pearl's Orchestra.
11.15 p.m.—Popular music.

WRC, WASHINGTON—469.
8.00 p.m.—Dinner music.
9.15 p.m.—U.S. Marine Band.
11.30 p.m.—Le Paradis Band.

KDKA, PITTSBURGH—309.
8.00 p.m.—Baseball scores.
11.30 p.m.—Grand Theatre concert.

CKAC, MONTREAL—411.
10.30 p.m.—Dance music.
11.45 p.m.—Press Club theatrical revue.

WTAM, CLEVELAND—389.
7.00-8.00 p.m.—Dinner concert.

WKRC, CINCINNATI—326.
11.00 p.m.—Classical and popular music.

WLW, CINCINNATI—422.
9.00 p.m.—Concert.
9.30 p.m.—Lyric Male Quartet.
10.00 p.m.—Formica Orchestra solos.

WHAS, LOUISVILLE—400.
9.30-11.00 p.m.—Zoeller's Melodists; news.

A THOUGHT.

He that trusteth in his riches shall fall; but the righteous shall flourish as a branch—Prov. 11:28.

Rich men without wisdom and learning are called sheep with golden fleeces.—Solon.

PRESTON GARAGES

PRESTON "PERGOLA" GARAGE

Preston Garages are attractive in appearance—easy to erect—and their cost is low. Prices range from $73 up. Garages for two or more cars a specialty. Write for Illustrated Folder.

Ask about our convenient payment plan.

METAL SHINGLE & SIDING CO.
43 Guelph St., Preston, Ont.

CATTLE, GRAIN AND PRODUCE

Peterboro—Toronto—Montreal Winnipeg

RETAIL.

Fruit.

Bananas, 30-60c doz.; 2 lbs. 25c; oranges, 25-75c dozen; grape fruit, 2 to 6 for 25c; lemons, 25-40c doz.; apples, 35-90c peck; table Spies, 60c doz.; cooking apples, 30-50c peck; Malaga grapes 70c lb.; cooking figs 3 lbs. 25c; layer figs, 30-40c lb.; dates, 9-15c lb.; pineapples, 25-35c each, $2-$3.50 doz.; cranberries 25c lb.; cocoanuts 10-20c each; strawberries, 25c pt.

Vegetables.

Potatoes, 2 pks. 25c; beets, 40 pk; new beets, 2 bunches 25c; carrots 15-25c peck; new carrots, 2 bunches 25c; parsnips, fresh dug, 25c peck; turnips, 5c each, 10-15c peck; green onions, 5c bunch; Spanish onions, 3 lbs., 25c; cooking onions, 4-8c lb.; cabbages, 5-15; new cabbage 10c lb; leaf lettuce, 5c bunch; head lettuce, 15c-25c; celery, 15-25c bunch; parsley, 5c; tomatoes, 15-30c lb.; peppers, 3 for 25c; cauliflower, 35-60c; spinach, 20c lb., 70c peck; hothouse cucumbers, 35c each; Florida cucumbers, 15-20c; mushrooms, $1.25 lb.; rhubarb, 3 bunches 25c; radishes, 10c bunch; endive, 25c lb.; asparagus, 15-75 bun.; egg plant, 50-60c each; string beans, 30c lb.; green peas, 30c qt.; new potatoes, 20c measure, $1 peck.

Nuts

Mixed, 25c lb; peanuts in shell, 35c lb; shelled walnuts, 49-60c lb; broken walnuts, 45c lb; whole halves, 70c; California budded, 50c lb; shelled almonds, 50-70c lb.; Brazil nuts, 25c lb.; pecans, 85c lb.

Dairy Products.

Butter — Creamery, 35-40c lb.; dairy, No. 1 30c, No 2 28c, choice 35c; baking, 25c; lard, 15-28c; shortening, 18-20c lb.

Eggs—25c doz.

Cheese—25-40c lb.

Honey.

Sections—Clover, 25-30c.

5-lb. pail honey — Clover, 83c; amber, 53c.

Fish.

Salmon trout, 20-25c; sea salmon, 20-25c; red salmon 25-30c; whitefish 20-25c; kippers 25c; kipperines, 30c lb; haddies 20-25c; fillets, 20-25c; fresh and sea herrings 10c lb; salt herrings, 45c dozen; halibut, 25-30c; codfish, 15c lb.; fresh cod, 20-25c lb.

Meats.

Beef, 10-25c lb; veal, 15-30c; lamb, 15-35c; mutton, 10-25c; pork,15-30c; bacon, 35-65c; sausage 18-20; chicken 25-30c lb.

Flour.

Flour, half barrel, $5.00-$5.25; pastry flour, 24-lb. bag, $1.00-$1.15; bread flour, 2r-lb. bag, $1.25.

WHOLESALE.

Grain.

Fall wheat, $1.20 bushel; spring wheat, $1.15 bushel; oats 45c; rye, $1.00; barley, 70c; peas, $1.50; alsike, $1.50-$8.00; buckwheat, 65c; sweet clover, No. 1, $2.00-$3.00; alfalfa, $8 bushel; red clover, $6-$8 bushel.

Hay, Bran, Etc.

Hay, baled $16-$17; loose, $15-$16; straw, baled $8; bran, $28 ton; shorts, $30.

Hogs.

Live hogs, thick, smooth, $12.25 cwt. select graded, $13.50; dressed, head on, $18.50; head off, $19.50.

Hides and Wool.

Hides—Cow, 7-8c lb.; horse, $3.50 $4.00 each; calf skins, 15c lb.; sheep skins, $1.75-$2.50; shearlings, 25-50c each.

Wool—Coarse, 27c lb.; medium, 29c; fine, 31c; rejects, 16c.

Current Quotations.

Choice export steers	$8.25	$8.50
Good to choice keeps export feeders	7.25	7.50
Good export steers	7.75	8.10
Baby beeves	8.00	11.00
Choice handyweight butchers' cattle	7.50	8.00
Good handyweight butchers	7.00	7.25
Medium handyweight butchers	[illegible].50	6.75
Common handyweight butchers	5.50	6.25
Choice to good 950 to 1,100-lb. feeders	6.75	7.35
Fair to good light feeders	5.75	6.25
Good butchers' cows	5.50	6.00
Choice butchers' cows	6.25	7.00
Good butchers' cows	4.75	6.00
Common	4.00	4.50
Canners and cutters	2.25	3.50
Good to choice bulls	5.00	5.25
Fair butchers' bulls	4.25	4.75
Bologna bulls	3.25	3.75
Choice spring lambs, each	14.00	16.00
Medium to good spring lambs	10.00	13.00
Choice yearling lambs	15.00	....
Med. yearling lambs	13.00	....
Choice sheep	10.00	10.50
Heavy sheep and bucks	6.50	7.50
Common calves	5.00	6.00
Medium calves	8.50	9.00
Grass calves	4.00	...
Hogs, f.o.b., thick, smooth	12.25	..
do. fed and watered	12.95	..
do. off cars	13.35	

STERLING RATES

MONTREAL, May 18.—Sterling exchange rates were quoted here today as follows:

Sterling demands $4.85.

Sterling cables $4.85 1-2.

CHICAGO GRAIN

CHICAGO, May 18.—Wheat underwent a decided setback in price today at the last, largely as a result of extensive sales of wheat to be shipped here from Minneapolis, Kansas City, Omaha and other centres. Closing quotations of wheat were unsettled, 1 to 2 1-8 cents net lower, May $1.69 1-4 to $1.69 1-2, and July $1.57 7-8 to $1.52; with corn 7-8 to 1 5-8 cents off; oats 1-4 to 5-8 cent down, and provisions varying from [illegible]

At first, the wheat market dis-

played a notable upward trend, with a scarcity of offerings of May delivery in particular. New crop months were influenced a good deal by the action of May, and there was also much buying on account of unfavorable crop reports from the Middle West, as well as on Canadian advices about damage by frost.

EGG PRICES

OTTAWA, May 18—Several Canadian markets have advanced their prices during the past week. This was particularly the case in British Columbia where production is falling off and the market strengthening daily. Latest wires from Winnipeg quote extras 30 1-2, firsts 28 1-2, seconds 25 f.o.b. Western shipping point. For the most part extras and firsts are shipped in export cases and seconds in used cases. The movement into storage continues freely, stocks are becoming fairly heavy. Ontario country shippers report paying extras 28, firsts 26, seconds 22, making sales extras 33, firsts 31, seconds 24 1-2, f.o.b. in new cases.

Toronto—Jobbing, extras 33, firsts 31, seconds 27 to 29.

Montreal—Extras 35, firsts 33, seconds 30.

Manitoba — Dealers' quotations higher; extras 28 to 29, firsts 26 to 28, seconds 22 to 24 delivered.

MONTREAL GRAIN AND PRODUCE

MONTREAL, May 18—Owing to foreign buyers showing no disposition to follow the higher prices asked on the Montreal market for Canadian grain, the demand today was very limited and little new business was transacted in any position.

The receipts of butter were 678 packages, as compared with 847 for the same day last week, and 433 for the corresponding day a year ago. The market was without any feature to note, the feeling being steady with a small trade passing for local account, owing to the fact that buyers are only purchasing sufficient to meet their immediate wants as they are of the opinion that prices will reach a lower level as soon as supplies commence to come forward more freely.

The receipts of cheese today were 2,747 boxes, as against 2,463 for the same day last week, and 2,168 for the corresponding day a year ago. The exports of cheese from the Port of Montreal last week showed a decrease of 3,010 boxes, as compared with the previous week, and an increase of 3,949 boxes with the same week last year, while the total shipments from May 1 to date have been 11,358 boxes in excess of the same period of 1924.

In sympathy with the higher prices paid for cheese at the country boards at the close of last week a stronger feeling prevailed in the market here today and sellers were asking an advance, but apart from the above there was nothing in the situation to warrant it, as the demand from foreign buyers showed no improvement and business on spot was slow.

BELLEVILLE CHEESE

MONTREAL, May 18.—At the United Dairymen Co-operative auction sale of cheese, held here today, there were 474 boxes of Belleville white and colored offered for which 17 1-4 cnts per lb. was bid for 258 boxes No. 1 white, with 17 5-16 cents per lb. asked, and 17 3-16 cents per lb. bid for 165 boxes No. 1 colored, with 17 5-16 cents per lb. asked, and 16 3-16 cents per lb. asked for 51 boxes No. 2 colored, with 16 5-16 cents per lb. asked, f.o.b. cars Belleville, for shipment to Montreal.

UNLISTED SHARES

MONTREAL, May 18.—Trading in unlisted shares on the Montreal market today was as follows:

200 Argonaut, 26 1-2.

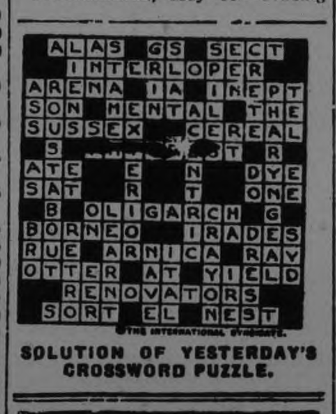

SOLUTION OF YESTERDAY'S CROSSWORD PUZZLE.

THE McDERMID DRUG CO.
McDERMID & JURY,
E. L. PAYNE.

ACCOUNTANT FREED OF FORGERY CHARGE

Employed in Federal Department of Public Works.

OTTAWA, May 19. — (Canadian Press).—Sidney E. Smith, accountant in the Deputy Minister's branch of the Federal Department of Public Works, was acquitted of charges of forging cheques, the value of which aggregated $585, in Police Court on Monday. Smith obtained his liberty on a legal technicality, Judge Constantineau holding that the evidence of the handwriting experts had not been corroborated.

The judgment concludes a case that has been in the courts for many weeks. The cheques in question were taken from the Deputy Minister's branch in November and December last, and after forged signatures were placed on them they were cashed in a local bank.

PASS SEWAGE DISPOSAL PLANT

(Continued from Page 1)

The Board of Education having made repeated requests for an advance of its May allowance, owing to an overdraft, Aldermen Phelan and Denne put through a motion that it be paid forthwith. According to provisions made by the Council this year the monthly payment is not due until the end of the month, in an effort to save interest.

Paving Proposed

One of the things that made this spring conspicuous in the history of Peterborough was the absence of paving apparatus in the steets, and a belated effort to rectify the omission of an important spring sign was made last night by Alderman Jones when he mentioned a petition for the paving of Park street south. He did not urge the work, but said cognizance must be taken of the petition.

Alderman Roland Denne countered with a proposal to pave Rubidge street from the end of the present paving all the way down to the C. G.E. instead of Park street if any paving is done.

The question will come up at a meeting of Board of Works within a few days.

A Trade in Land

Alderman Fife, as Chairman of the Board of Works, communicated to the Council an offer made by Mr Wilson to trade a twenty foot strip of land at the sewage disposal plant site for a twenty foot strip owned by the city. The proposed change would benefit the city by giving a better means of access to the plant, saving the making of hundreds of yards of road, the City Engineer said. Alderman McIntyre counselled care, declaring the city made a mistake in the first place in putting the plant across the river, where it cost $17,000 extra for a pipe line, and no more mistakes should be made.

Alderman Fife, Mayor Turner and the engineer will investigate and report back. A vote gave the committee power to act, but on protestation of Alderman Joseph Crowe the members smilingly waived the right conferred on them by the majority and will report to Council before taking action.

It was proposed that in order that the Aldermen might become better acquainted with the plans in connection with the proposed plant a picnic be held on the ground on Thursday. There was no seconder, and Council adjourned.

There were present Mayor J. J. Turner, Aldermen Nagle Phelan, R. N. Jones, E. Mel Turner, J. O. Fife W. J. Hancock, Malcolm McIntyre, J. M. Greene and Roland Denne.

See Something new
Santa Fe
this summer
daily Xcursions via the Santa Fe
to the scenic regions of the west—
California
Colorado
New Mexico—Arizona Rockies
Grand Canyon and other National Parks
Fred Harvey meal service on the Santa Fe is supreme in the transportation world—
May I send you our picture folders?
297
G. G. Robertson, Trav. Pass. Agent
F. T. Hendry, Gen. Agent
Santa Fe Railway
404 Free Press Bldg., Detroit, Mich.
Phone: Main 6847

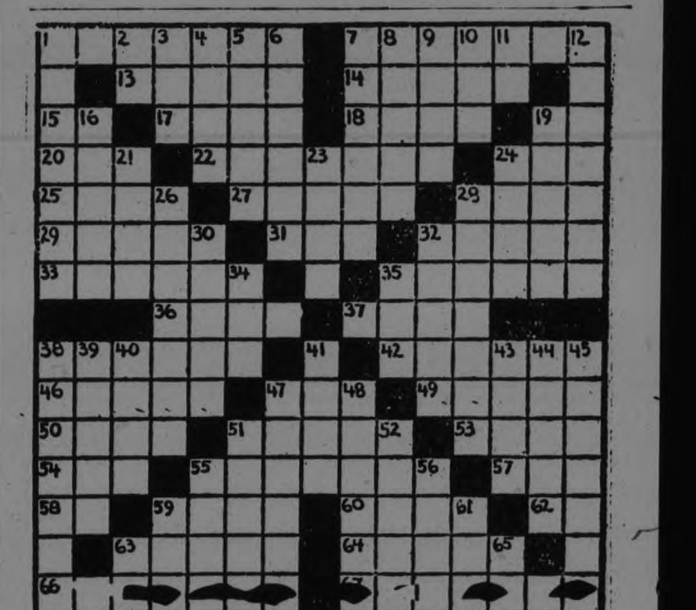

SUGGESTIONS FOR SOLVING CROSS-WORD PUZZLES

Start out by filling in the words of which you feel reasonably sure. These will give you a clue to other words crossing them, and they in turn to still others. A letter belongs in each white space, words starting at the numbered squares and running either horizontally or vertically or both.

HORIZONTAL

1—To ring noisily
7—Rampart
13—Supply with resolution
14—By itself
15—Like
17—Fastened
18—Food grain
19—Perform
20—Vessel
22—A condition made
24—Seat
25—Sailors
27—Molars
28—More or less
29—To call forth
31—English hawthorn
32—Seat without a back
33—To quit office
35—Briars
36—Bow of a ship
37—Entrance
38—Natty
42—Heir to a throne
46—Small bay
47—Idle chatter
49—Signs of grief
50—Great actor
51—Dens
53—Food
54—Fusible metal
55—Remainder
57—Famous general (Civil War)
58—Pronoun
59—Affection
60—Expense
62—From (Latin)
63—Riotous feast
64—Path
66—Place for making books
67—Stripes

VERTICAL

1—Idle, rapid talk
2—Article
3—Without discount
4—Hand bag
5—Open to view
6—To purchase back
7—Equality
8—Silly
9—Contest of speed
10—Exist
11—Point (abbr.)
12—Mason's implement (pl.)
16—Pleasant in manner
19—Fiend
21—Close relatives (abbr.)
23—Average
24—Poverty-stricken
26—Captain of the ship
28—With successive floo[rs]
30—A heron
32—Abbreviated
34—And not
35—Summit
38—Interrupt
39—Those opposed
40—Program
41—Conceited
43—Fastener
44—Statement of belief
45—Regards highly
47—In sportsmanlike manner
48—Modified leaf in flower cluster (pl.)
51—Bar
52—Loud abrupt sound
55—Wander
56—Former ruler of Russia
59—Conducted
61—To fasten
63—Royal Navy (abbr.)
65—Southern State of U. S. (abbr.)

The solution will appear in tomorrow's paper.

The FLAPPER WIFE

by Beatrice Burton

(Continued from Yesterday.)

Gloria went downstairs. She put on her hat and coat to go out of doors. She felt that, somehow, she must get away from the sound of Dick's voice moaning "Glory . . . Glory!" It kept repeating itself over and over in her ears.

Gloria's impulse was always to escape the unpleasant things of life—poverty, hard work and sickness. She hated them with all her soul.

With a sigh of relief she opened the front door and went out.

Someone was coming up the walk. In the light that streamed out from the hall door Gloria could see that it was Mother Gregory. Her face was haggard with anxiety.

"What in the world has happened?" she asked, as she came up the front steps. "Maggie says Ranghild has been phoning for me. I've been at the church guild all afternoon sewing."

"Dick's sick. Dr. John says that cold of his has developed into pneumonia," answered Gloria. She followed her mother-in-law back into the house.

Mother Gregory covered her face with her large capable hands, and began to cry.

"Oh, my dear God!" she sobbed. And the very voice of prayer was in her tone.

Gloria watched her in surprised silence. She wouldn't have believed there was any tenderness or softness in Mother Gregory. She had always thought that the love she had for Dick was the grim kind that a Spartan mother might have had for her son.

Presently Mother Gregory dried her eyes and started for the stairs.

* * *

Halfway to the first landing she stopped and turned.

"There's something I've been wanting to say to you, Glory, and I may as well say it now," she said emphatically. "If Dick dies, remember, it is you who've killed him! He's been all run down from worry for weeks and weeks. Maggie's told me how you've worn him out with your rowdy parties and your late hours! And just the other day he had to come to his father for money to pay for some of your foldeols! . . . If you had any brains you'd know that worry kills more people than hard work ever does! . . . It's no wonder to me . . ."

Her voice broke again, and she went on upstairs.

Gloria slammed the door behind her and went outdoors.

Her heart was filled with hate and anger toward her mother-in-law.

She walked along the lamp-lit streets thinking of cruel cutting things she might have said to her, if she had only thought of them in time! How she wished she had!

The streets were very quiet. Scarcely anyone passed. And as Gloria wandered along, a sort of peace stole over her.

There was a hint of spring in the air. The town itself seemed to be waiting for the caress of a divine hand that would waken buds on the trees and early crocuses in the brown earth

Gloria suddenly wanted someone to whom she could go with her trouble—her misery.

Not her mother! . . . she had never confided in her mother.

Not May Seymour—nor Stanley Wayburn, either. They were fair weather friends. There was no sympathy for anyone in either of them. That was a cinch!

Then Gloria thought of Lola Hough. Shabby, neglected Lola, whom she had hurt and insulted only yesterday.

Would Lola forgive her? Gloria knew she would.

And not only would she forgive her. She would probably have comfort and understanding for her, too . . . Lola was like that.

Trouble softened people and made them more human. And when it came to trouble, Lola certainly had more than her share. In fact, trouble was about all she did have!

* * *

Fifteen minutes later Gloria was ringing the bell of the old Hough homestead.

Lola herself came to the door.

She was covered with a big flannel bath apron. And under one arm she carried young Teddy Hough.

"Well, of all things; it's Glory Gregory!" Lola cried. She smiled. "I'm just on my way upstairs to put the babies to bed," she went on. "Come along, and then we can talk in peace."

Lola seemed to know that Gloria had come because she was in trouble, without being told.

Upstairs in the big front bedroom, the twins, in nighties and red bathrobes, were having bread and milk for their supper.

Before the grate fire a bath basin was waiting for young Teddy. On the mantel-shelf, his bottle of milk stood in readiness.

Gloria sank into an armchair covered with clean, faded cretonne. With sombre eyes she watched Lola bathe her baby.

"Isn't he a little old kewpie?" Lola laughed, as she took him out of the tub and bundled him into his sleeping-bag.

In Gloria's opinion, Teddy was far too fat, but she didn't say so. She knew that, in Lola's eyes, her three babies were beautiful as cherubs.

Lola tucked them tenderly into their little beds and turned out the light.

"Good-night, baby birds," she said, softly closing the door.

Gloria followed her silently downstairs to the dining-room.

A cold supper was laid there for one. Sliced corned beef, bread and butter, and a bowl of canned peaches.

Lola took an extra plate from the china closet.

"Stay and have a bite of supper with a lonesome woman," she begged. "And while I'm boiling the water for the tea you can tell me what's on your mind. I can see that something's bothering you."

"Something? . . . Everything!" Gloria cried. "My whole life's wrong, from start to finish, and I'm just beginning to find it out. . . . Lola, I'm married to a man I don't love."

Lola stared at her with wide-eyed astonishment.

"You don't care for Dick?" she asked incredulously. "why, you must be crazy, Glory! Dick's the very nicest man I know. . . ."

Gloria interrupted her with a harsh laugh.

"And not only that," she said, "but the man I do care for doesn't give a snap of his fingers for me!"

"Who's the man? Anyone I know?" Lola asked curiously.

"Yes, you know him. But I'm not going to say who he is," Gloria answered, stubbornly, "so don't ask me!"

Lola was silent. She measured tea into the little brown pot on the table. Her eyes were thoughtful.

"Oh, I see!" she exclaimed presently. "What do you see," Gloria asked.

"I see why you come to me with this story," Lola said. "I wondered why you'd picked me. . . . It's Bill you're in love with, isn't it?"

Gloria threw back her head and laughed wildly. That Lola should think she was in love with Bill Hough was too funny. . . . Couldn't she see that he was fat and middle-aged, and had puffs under his eyes? . . . But that was the way with women who loved their husbands. They thought everybody else was in love with them, too!

"Bill? Not in a million years!" Gloria answered soberly. "No, the reason I told you about myself, Lola, is because you have more sense than the rest of the girls I know. And you won't blab it all over, either. . . . And I just had to tell somebody! What would you do if you were I?"

* * *

Lola pondered.

"Well," she said at last, "if I were you, I'd go right home and tell Dick about it. That's the only square thing for you to do, so far as I can see."

Slowly Gloria shook her lovely head. Her eyebrows straightened into a frown.

"Of course, I can't do that, with Dick so sick," she mused. "But when he's better, I think I will tell him—that is, if he gets better."

Lola set her cup down with a clatter. "Do you mean to say Dick's sick?" she asked. She couldn't believe her ears.

"I forgot to tell you. He's down with pneumonia," Gloria answered. "That's why I had to get out of the house. . . . There's a nurse there, and Mother Gregory, besides. And the whole place sounds and smells like a hospital. Oh, it's awful!"

Lola gasped. For a minute she was speechless.

"Well, my advice to you is to get home as soon as you can!" she cried, when she had found her voice. "The idea of leaving a sick husband! Suppose Dick wants you and you aren't there? . . . For goodness' sake, Glory, don't sit there! You've got to go home right away!"

Dully, Gloria rose to her feet.

"I suppose I must," she sighed drearily. "But, gosh, how I hate to go back there!"

* * *

The next ten days were a nightmare to Gloria.

Dick hovered between life and death. Sometimes he called for her in his delirium. Sometimes it was his mother he wanted.

Mother Gregory came every morning and sat in the sunroom, knitting or reading her Bible.

At meals, she and Mrs. O'Hara told each other all their best stories about operations and unusual diseases. Gloria shivered through these meals.

One sunshiny afternoon she made up her mind to ask May Seymour to go for a walk with her. She went out into the hall and picked up the telephone to give May's number.

Mrs. O'Hara was talking on the extension, up in Dick's room. Gloria listened intently.

"He'll get well if his heart holds out. But it's pretty weak," she heard Mrs. O'Hara say.

Then another voice answered her. "Well, I'm at his office. Phone me if anything happens," it said. It was Miss Briggs' voice! She and her sister were talking about Dick!

(To be Continued)

MILTON SILLS TO VISIT MONTREAL

Movie Star is En Route to Beauchene, Where Picture Will Be Filmed.

PARTY NUMBERS 33.

MONTREAL, Que., May 19.—(Special).—Milton Sills, ex-university professor and now "the darling of the flappers," will be a visitor in Montreal to-morrow where he will arrive at 7.50 a.m. standard time, at Windsor Station. He will be a member of a party of thirty-three movie artists from Hollywood en-route to Beauchene, Quebec, where their next picture, "The Comeback" is to be filmed.

They will leave Montreal via Canadian Pacific Raiway on Train No. 1.

Two private cars in addition to the dining car will accomodate them during their journey to Beauchene on Tuesday, May 19.

HAD BOILS ALL OVER HIM

There is only one way to get rid of boils and that is by going right to the seat of the trouble—the blood—as the bad blood must be made pure before the boils will disappear.

BURDOCK BLOOD BITTERS.

cleanses the system and removes all the foul matter from the blood in a way that few medicines will do.

Mrs. Chas. Rankin, Bulyea, Sask., writes:—"A few years ago my husband had a terrible time with boils. On one arm he had 16 between his elbow and wrist; five on the back of his neck, and several more on different parts of his body. He tried everything he could think of, but got no relief until he took Burdock Blood Bitters, and to his surprise it completely relieved him of his boils in a very short time."

B.B.B. has been on the market for the past 46 years; be sure you get it when you ask for it; put up only by The T. Milburn Co., Limited, Toronto, Ont.

Clean Up! Fix Up!

FUTURE PASTOR OF GEORGE ST. LEAVES GUELPH

Congregation Says Farewell to Rev. J. E. Todd and Mrs. Todd.

HERE JULY 1

Address and Presentation Attest Popularity of Retiring Minister.

GUELPH, May 19.—At a recent congregational meeting of Dublin street Methodist church, one of the most pleasing features of the evening was the address and presentation to Rev. J. E. and Mrs. Todd Mr. Todd has accepted a call t Peterborough, subject to the approval of the stationing committee, and it is with genuine regret throughout the congregation that the ties between pastor and people are being severed. He is expected in Peterborough about July 1. The address was a wonderful work of art prepared and read by Mrs. R. A. Payne.

To Rev. J. E. and Mrs. Todd, at the close of their pastorate in Dublin Street Methodist Church, Guelph.

Dear Mr. and Mrs. Todd.—The officials and members of the Dublin street Methodist church have met this evening, in their annual congregational meeting for the last time as a Methodist church; henceforth we shall be known as part of the United Church of Canada. Our hearts are somewhat sad on account of the fact that we are to change our relationship to each other as pastor and people. For three years you have been winning the people by a ministry that has endeared you to them, and makes the parting all the more real.

As pastor you have been a welcome visitor in the homes of the congregation, ministering to their various needs, visiting the sick, comforting the distressed, relieving the destitute, and by your personality and kind words, cheering the hearts of many that often feel the burdens of life too heavy to bear.

Your messages on the Sabbath days have been most acceptable at all times, and helpful to the soul of each and every member of the congregation. Under your chairmanship the officials of the church have worked harmoniously together in the carrying out of the secular interests of the church.

A large amount of money has been raised for the renovation and decorating of the entire building, adding much to the comfort of the worshippers in the regular services of the church.

And not in our church alone, but in the sister churches of the city you, by your helpful services and brotherly conduct, have established a name for yourself that will live long after your departure from our midst.

The Ladies' Association will miss the counsel and help of Mrs. Todd, as well as that of thier pastor, in the arrangement of their work in the church and elsewhere. Her kind words and smiling countenance made her a very welcome visitor at all times. Now what shall the people do for those whom they delight to honor?

We ask you to accept this "Service of Silver" as a souvenir of our esteem for you, and a gentle reminder of our appreciation of your faithful service to us. We trust that in its use it may often remind you of the many friends you leave behind in the old Dublin street church.

In the church to which you have been called you may find a larger field of opportunity to work for the Master, and we are confident you will do all that is required of you, and you efforts will be crowned with success.

We now bid you a formal "Au Revoir," and trust that the Divine Spirit that has made your pastorate with us so pleasant and helpful, may still be the controlling power in your new field of labor.

Good-bye Brother Todd, we shall
miss you, we know,
But our loss will be somebody's
gain;
New friendships will greet you
wherever you go,
We hope soon to great you again.

As pastor and people we're sorry
to sever
The ties that have bound us in
love;
The hope in our hearts is that nothing may ever
Prevent us from meeting above.

Three cheers for our pastor, three
cheers for his wife!
God speed! to their services elsewhere,
With joy and contentment and
freedom from strife,
And security under His care.

And now unto Him who is able
to keep you
From falling, secure in His care,
You friends in old Dublin street
church commit you,
And trust He will answer our
prayer.

Signed on behalf of the congregation,
Ethel H. McNally,
W. G. Howell,
W. J. Greenaway,
A. L. Moritz,
John H. Hockin.

Mrs. McNally made the presentation of the silver, and Mrs. A. L. Moritz presented the illuminated address. Mrs. Todd was also the recipient of a basket of roses at the hand of Miss Margaret Mustard. Mr. Todd replied in his own gracious way thanking the people of Dublin street for this mark of affection and assuring them that he and Mrs. Todd would carry with them to their new field of labor the happiest recollections of the years spent as minister of Dublin street Methodist church.

Chu Chin Chowesses From China

These young people have just returned from a trip around the world on the Canadian Pacific S.S. Empress of France. Among other places, too numerous and difficult to spell to be mentioned, they visited China. They were so impressed with the scenery there that they brought some of it back with them and here they are seen in their mandarin costumes, purchased, with the help of several interpreters, guides and arbitrators in the bazaars of Peking.

Those in the big pictures, reading from left to right (standing) are Miss Kathryn Littler, New York; Miss Hazel Taylor, Belleville, Ont.; Miss Mary Kurt, Kansas City; Miss Edna Hewitt, Chicago; Mahlon Hutchison, Jr., Devon, Pa.; George Fulford, Brockville, Ont.; Mrs. Henry Price, Buffalo, N.Y.; Miss Ethel Morrow, Paducah, Ky.; Mrs. Ira Smith, Providence, R.I.; Miss Aileen Hall, Winnipeg, Man. (Sitting) Miss Marjorie D. Martin, Winnipeg, Man.; Miss Bettina Clark, Chicago; Miss Lorraine Clark, Chicago; Miss Ursula Burns, New York; Mrs. T. C. Desmond, New York; Miss Betty Fulford, Brockville, Ont.

In spite of any contrary impression given by the smaller picture there is really no shortage of chairs on the "France," it is simply that the playful little ladies wanted to test the capacity and power of resistance of a chair before recommending a substantial friend of theirs to recline in it. Their names are, reading from left to right, Miss Hazel Taylor, Belleville, Ont.; Miss Ursula Burns, New York; Miss Mary C. Kurt, Kansas City; Miss A. Hall, Winnipeg; Miss B. Clark, Chicago, and Miss Betty Fulford, Brockville, Ont. They enjoyed themselves so much they are firmly determined to induce their friends to join the "France" when she makes her Mediterranean trip in February, 1926.

(1) A bunch of American and Canadian beauties decked out in Chinese finery. They are back from a tour of the world.
(2) Pity the poor chair! These dainty travellers have seen what the world looks like and are enjoying the last few days of their holiday on board before going ashore.

WESTERN CROPS MARK TIME FOR WARM WEATHER

Conditions Ideal in Parts of Alberta—Elsewhere Growth Held Up.

WORK WELL AHEAD

Early Spring Progress Generally Negatived by Night Frosts—No Damage.

WINNIPEG, May 19.—(Canadian Press).—With wheat seeding nearing completion on the Western prairies, the excellent progress on the land this season has been negatived in some districts by slow germination and slight damage by night frosts, according to the weekly crop report issued yesterday by the Agricultural Department of the Canadian Pacific Railway.

At points where wheat has shown above the ground, reports indicate that the cold weather has materially retarded growth, but generally the frosts are believed not to have caused serious or extensive damage. Early sown oats and barley also are up, but some sections report that frost has set these crops back considerably.

In Manitoba wheat seeding is completed and aproximately eighty per cent. of the coarse grains are in. Growing conditions are comparatively favorable, with adequate moisture. Fall rye throughout the province, seeded on stubble, is making very good progress. Rye sown on summer fallow has fared badly and many fields already have been plowed down.

Slow in Saskatchewan.

Generally, work is from ten days to two weeks ahead of last year in Saskatchewan, but growth up to the present has not been so rapid. From a few districts in east, central and north-east parts of the province seed is reported to be showing low vitality. In these areas, however, farmers are putting in more seed per acre to offset this condition. Seeding is expected to be completed by the end of this week.

More favorable weather in Alberta has permitted uninterrupted operations, and the 1926 wheat crop is about 85 per cent. seeded. There is abundance of moisture and at present germination is reported to be good. The Provincial Department of Agriculture has taken steps to combat a grasshopper menace in the Parvella district, otherwise the province is free from pests.

Weather Ideal Here.

Seeding is well advanced in all districts along the Edmonton, Dunvegan and British Columbia Railway. Ideal growing weather prevails.

Weather conditions have materially improved in British Columbia during the past week, with the frost danger apparently passed. Grasshoppers and tent caterpillars have appeared in large numbers in the Vernon district and at Kamloops. Measures of eradication have been taken.

DAIRYING IN WEST DOUBLED IN YEAR

C. N. R. Finds Increase in Winter Feeding and Dairying.

WINNIPEG, May 19. — Dairying and live stock raising is on the increase in western Canada, and in the districts of Manitoba where mixed farming is practised, the dairy business has been more than doubled over that of a year ago, according to a report by the Canadian National Railways, based on replies to questionnaire sent out to all points on the company's lines in the west.

While some few points report fewer live stock being handled the majority of districts tell of increases both in winter feeding and in dairying.

Feed supplies are reported to be good everywhere but warm weather and rain are needed to bring along the pastures for summer feed.

MANY GOLD DIGGERS.

Over Fourteen Thousand Are Working Alleuial Field in Africa.

LONDON, May 19.—(Canadian Press).—A dispatch to the Daily Herald from East Africa states that one hundred whites and fourteen thousand natives are engaged in working what are described as the largest alluvial gold fields in Africa on the Lupa river. Gold was first discovered in the neighborhood in June, 1923.

FORD IN WALL STREET.

Connection Through Recently Acquired Investment House.

NEW YORK, May 19.— The entrance of Henry Ford into Wall street was seen by some bankers Monday in the announcement that the Guardian Detroit Company had been established as the New York investment bra[illegible] of the Guardian Trust Company of Detroit, of which Edsel Ford is a director.

The Guardian Trust Company of Detroit, a recently organized institution, which is believed to have the backing of the Ford millions, obtained its foothold in New York by the acquisition of Keane, Higible and Company, Inc., an investment firm.

CRISIS AVERTED.

There Will Be No Central Bureau to Control Traffic in Arms.

GENEVA, May 19.—(Canadian Press).—Crisis in the International Conference for control of the traffic in arms and munitions which had been created by the refusal of the United States to have the League of Nations council appoint the central office for arms control was averted by the decision to abandon the plan to establish the proposed central bureau.

Constipation brings wrinkles and gray hair —get relief with Kellogg's ALL-BRAN

And the poisons of constipation lead to over forty diseases.

In ruining the body, constipation lines the face with wrinkles. Its dastardly poisons hollow the cheeks, put circles under the eyes and spots before them. Pimples, gray hair, unpleasant breath and sallow skin are the visible warnings of the destruction that is wrought within by this dread disease.

Rid yourself permanently of constipation with Kellogg's ALL-BRAN. Begin at once. Kellogg's ALL-BRAN has brought health to thousands when all else has failed. Doctors recommend it because they know it takes ALL BRAN to bring sure results.

Eat at least two tablespoonfuls daily—in chronic cases, with every meal. Ready-to-eat with milk or cream. Also delicious with fruit. Try it in the recipes given on every package. If eaten regularly, it is guaranteed to bring permanent relief or your grocer returns the purchase price.

Kellogg's ALL-BRAN is made at London, Canada, and served by leading hotels and restaurants everywhere. Sold by all grocers. Buy a package today.

Kellogg's ALL-BRAN

COUNSEL SAYS COURT BIASED

Appeal Against Conviction of Christian Science Practitioner in Winnipeg.

FOR GIRL'S DEATH

WINNIPEG, May 19.—(Canadian Press).—Charging that the judge and jury were prejudiced against Christian Science and that the weight of evidence did not warrant the jury in returning a verdict of manslaughter against William Elder, A. J. Andrews, K.C., before the Manitoba Court of Appeal Monday, argued that the conviction should be quashed.

Elder, a Christian Science practioner, was found guilty on a charge of manslaughter in connection with the death of 12-year-old Doreen Watson here last November. He was tried at the Spring Assizes and sentenced to four months in jail.

In charging that the court was biased, Mr. Andrews asserted that he did not make the statement in an "offensive way."

He had felt, however, that throughout the trial, "the whole court was prejudiced as to the merits of the case."

Mr. Andrews claimed that inasmuch as the jury which rendered the verdict was only composed of eleven men, a new trial should have been ordered. Despite the fact that the accused had consented to the case proceeding before eleven-man jury, the verdict could not stand, counsel contended.

NEW FIRE TRUCK FINE EQUIPMENT

Made Speed of 53 Miles Per Hour and Climbed Westclox Hill.

ARTISTIC PAINTING

The new fire truck was tried out yesterday under the supervision of the fire chief.

It is a Reo speed wagon chassis, having a full equipment of hose and chemical tanks and the word speed means something as was amply shown in the tests.

The truck and equipment have a gross weight of 5500 pounds and throughout the trials four men aggregating six hundred and ten pounds were aboard, making a total of 5660 pounds. Under this load the truck climbed the Westclox hill without a murmur of protest.

She was then piloted out to the Port Hope highway and showed on the outward trip a nimbleness of 48 miles per hour.

The sharp turns were taken without the slightest evidence of side sway at forty miles per hour. On the return trip a maximum speed of 53 miles per hour was attained and the radiator was perfectly cool at the finish; she wasn't even breathing fast when brought to a halt.

The firemen are to be complimented for their work in grooming the new chariot, as it certainly is a credit to the artistic hands which labored over it and worked up the color with such loving care. With flashing nickel radiator and hub caps, coupled with bright red paint and varnish, it certainly makes a brilliant spot in the otherwise sombre landscape.

The fact that the firemen took time to paint it also shows that they have an economical sense which added to the artistry shown should materially decrease the budget for the year.

MILITARY RANK FOR OFFICERS OF R.C.M.P.

Honorary Titles Conferred to Facilitate Work With Militia.

OTTAWA, May 19. — Official honorary rank in the Canadian militia has been conferred by the government on the officers of the Royal Canadian Mounted Police, it is announced in the latest issue of the Canada Gazette. During the war special ordinances gave the R.C.M.P. officers standing in the militia to facilitate duties wherein the two forces worked together.

After the armistice, however, these arrangements automatically lapsed back to pre-war conditions, and the police had no officially recognized rank or authority in the militia.

Action to have this rectified was recently completed with the result that Commissioner Courtlandt Starnes receives the rank of Honorary Colonel. Superintendents of police become honorary majors, and inspectors honorary captains.

CAILLAUX NOMINATED.

Will Contest Lemano Senate Vacancy as Candidate of Radicals.

LEMANS, France, May 19.—(Canadian Press).—Finance Minister Joseph Caillaux accepted candidacy for the Senate from this district offered by the radical party. He will replace Senator Gignon who offered his resignation in order to enable the return of the Finance Minister to Parliament.

MISSING MAN TRACED.

Disappeared From Vancouver Hotel, Leaving Personal Effects.

VANCOUVER, B.C., May 19.—J. P. Dargan, who disappeared from a local hotel on Sunday, May 10, and who was believed to have been lost in the mountains near North Vancouver, went to Bellingham, Washington, on Monday, it was learned to-day. No explanation is forthcoming as to why Dargan left his personal effects in Vancouver.

A NEW
COWAN BAR

With a wonderful, crisp centre in rich, creamy chocolate, moulded in the new, long shape. For easy eating, each bar is divided into five sections.

MADE BY
THE COWAN CO., LIMITED
TORONTO

Try Cowan's Lucky Date Cake

Sometime! Why not this time?

RED ROSE TEA "is good tea"

The ORANGE PEKOE is extra good. Try it!

FINANCIAL NEWS.

Drastic Decline During Early Winnipeg Trading

WINNIPEG, May 19 (Canadian Press).—After opening fractionally higher, the local wheat market recorded a drastic decline during the first half hour of trading this morning, May delivery dropping 6 cents from the initial quotations of $1.89 1-4 to $1.83 1-4.

July declined .. cents, while October was holding comparatively steady. Lower Liverpool cables were reported.

Chicago Wheat Increase On Unfavorable Reports

CHICAGO, May 19 (Canadian Press).—Influenced by unexpected upturns in Liverpool quotations and by unfavorable crop reports from various parts of the domestic winter wheat territory, the wheat market here averaged higher today during early dealings.

Liverpool strength was ascribed to the scarcity of offerings from this side of the Atlantic, and to the general character of the international supply and demand outlook. On the other hand, May delivery here showed a pronounced weakness after an early bulge. Chicago opening prices which varied from unchanged to 1½ higher; May $1.70½ to $1.70¾ and July $1.52½ to $1.52¾, were followed by a reaction to $1.67½ for May, and $1.51¼ for July, but then by rallies in which the new crop months went again above yesterday's finish.

Warmer weather made the corn market easy. After opening at ¼ decline to ⅝ advance, July $1.15 to $1.15½; corn prices underwent a general sag. Oats sympathized with corn. Starting at ⅛ off to ¼ up, July 44¼ to 44⅜, oats lated showed slight decline all around.

Lard lacked support, but other provisions were firm.

Smelters Had Big Jump In Trading at Toronto

TORONTO May 19 (Can. Press) Smelters had the biggest advance of the season on the Toronto Exchange this morning, when it close at 18⅝, a net gain of 2⅝. Winnipeg Rails closed at 48½, a net gain of 1⅝. Burt also figured in the active column, but with only quarter the number of sales as Smetlers, but had a jump of 2 points at 52. Twin City gain 1¼ at 6 .

Qauker Oats Company Annual Dividend Basis

NEW YORK, May 19.—(Canadian Press).—The common stock of the Quaker Oats Company to-day was placed on an annual dividend basis of $3 a share with a declaration of an initial quarterly dividend of 75 cents a share, payable on July 15th to holders of record July 1st. The regular quarterly dividend of $1.50 a share on preferred was also authorized.

Maxwell Reaches Record; Oils Bought Liberally

NEW YORK, May 19 (Canadian Press).—Wall Street market was largely a specialty affair. Recognized industrial and railroad leaders were practically neglected. The outstanding buoyancy of Mack trucks which soared to 183 before it met a substantial volume of profit taking, stimulated activity in other motor shares. Maxwell B attaining a record high for all time at 90⅜, and Pierce Arrow Preferred a new top for the year at 63¼. The announcement of an increase in price for certain grades of crude Smackover and rumors of an early increase in Pennsylvania crude attracted new buying in Oils; Houston standing out with a gain of five points before noon.

PETERBORO MALE VOICE CHOIR ANNUAL BANQUET AND ELECTION

Martin Chenhall Again Unanimously Chosen as Musical Director.

SPLENDID YEAR.

John Anderson is the New President, Succeeding C. S. Thompson.

The fifth annual meeting of the Peterborough Male Voice Choir was held last night in the Auditorium of the Great War Veterans' Hall, and took the form of a banquet, practically the entire choir being present.

During the course of the banquet, the choir drank toasts to the King, proposed by C. S. Thompson, president; to Musical Director Chenhall, proposed by Dr. C. H. Fulford, and replied to by musical director; to the retiring executive, proposed by F. J. Gandy, and replied to by C. B. Adair. Solos were ably given by W. A. Moore, and C. H. Crowe, also community singing, led by Paul Manning, under whose guidance the programme committee made a successful banquet possible.

After the splendid banquet, which was tastefully arranged by the G.W.V.A., and thoroughly enjoyed by the choir, President C. S. Thompson took the chair, when the regular business and election of officers for the ensuing year followed.

Reports, which were very gratifying, were presented by the various officers and chairmen of committees, and showed the organization to be in a very creditable condition, financially, socially and musically.

By a standing unanimous vote, the choir asked Mr. Chenhall to again be their musical director for next season, and were delighted to have him accept.

Following is a list of officers elected for the year 1925-1926:

Honorary President, G. N. Gordon, K.C., M.P., Hon. Vice-Presidents, Mayor J. J. Turner and R. J. Kidd; Past President, C. S. Thompson, B.A.; President, John Anderson; Vice President, F. J. Gandy; Secretary-Treasurer, A. Pitchford; Assistant Secretary, C. H. Crowe; Musical Director, Martin B. Chenhall, A.R.C.O.

Chairmen of Committees.—Membership, G. S. Parlour; Music, Dr. C. H. Fulford; Social, P. Manning; Publicity, W. F. Skitch; Librarian, F. E. Kerr; Auditors, T. Pitchford and A. H. White.

The Male Voice Choir is in a much better condition from every point of view this year than at any other time of the organization's history.

The enthusiasm shown at last night's meeting augurs well for next season's work.

Incidentally, the choir will provide a little music during one evening of the Made-in-Peterboro Fair, and is glad to be of help to such a worthy organization as the Peterboro Health Association.

The choir will be performing in the park during the summer, and is also booked for another engagement out of town, this time in Fenelon Falls, on May 29.

UNANIMOUS CHOICE

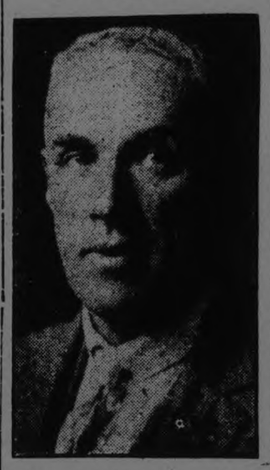

MARTIN B. CHENHALL, A.R.C.O.

by a standing unanimous vote last night again chosen musical director of the Peterboro Male Voice Choir.

SPECIAL SERVICES ST. PAUL'S CHURCH

Why Was Man's Temptation in Eden Permitted? Asks Preacher.

"Why did God permit man to be tempted in Eden when He knew that it involved the possibility of the Fall?"

This was the subject of the discourse by Rev. William Allan, at St. Paul's Church last night, before a large and interested audience.

Mr. Allan took as his texts for his theme verses from the second chapter of Genesis referring to the placing of Adam in the Garden of Eden, commanding him concerning the eating of the fruits of the Garden and of the Tree of Knowledge.

Proceeding, Mr. Allan said the importance of this question could not be denied. Many good people have been greatly troubled by it—it is not to be brushed aside in a care-free fashion. The temptation and fall seem to reflect on the wisdom of God, therefore we will be repaid if we study the question in the light of the teaching of the Word of God.

Man was made innocent—a negative condition. He was made a free agent, with ability to choose. Was God wise, in the knowledge of the sinfulness of man, in subjecting him to the temptation, is a natural question to be asked. He must have known there was the certainty of a fall. If man had not been made free to choose he would have been a purely mechanical creation, and not a moral being as he undoubtedly is. If man is to go from a negative to a positive condition, it can only be along the line of a moral test. And there are three ways in which this can be done:

1—Along the lines of obedience. So long as a father's commands and a child's inclinations run in the same direction, it is not possible to tell which is the predominating motive. Will it obey because it wants to obey or will it obey because it has to obey? If it is so made that it cannot do anything else but obey how are we to tell that its obedience is the result of its own free choice? To know whether this is so or not, it must be possible for the child to disobey. God made man and over His handiwork are the words "Very good," with complete satisfaction in His creation. The highest effort of creation was included in man—he was made innocent, made in the divine image and likeness.

The second condition is along the line of trust. As long as no mystery is unexplained no course of action enjoined that limits freedom or impose conditions not fully understood there is no test of faith. But, when something not understood is imposed the question of as he understands the reason for any restrictions which God may impose? Or will he go along because he believes God knows best and has good reason for not making everything plain now?

The third way—the line of communion. Only in communion with God is man's highest development reached. True communion is the result of pure free love. If man is so constituted that he cannot do anything but love God, or if there is no rival for his affection there can be no real moral development. In the former there is no capacity; in the other, there is no opportunity. We listen to Satan readily, and thus break the communicating line. God seeks our development along the line of obedience to His divine commands.

The preacher concluded by saying if we did not entertain or encourage sin, we are not guilty of contemplating sin, and thereby do not fall. With the Psalmist we should be able to say: "Oh that I might not sin against Thee."

The subject for tonight's address will be a sequence to the above subject "What Would Have Been the Result for the Race if When Tempted Man Had Not Sinned."

Quaker Corn Flakes

give zest to jaded appetites

So tempting, so crisp, Quaker Corn Flakes impart a zest to even jaded appetites.

The subtle flavour is preserved by the waxed wrapper which keeps out taints, dust and moisture. Quaker Corn Flakes are made crisp and keep crisp.

See that the package bears the name and the familiar Quaker figure.

Coupons in the cartons are exchangeable for useful articles—illustrated catalogue mailed on request.

The Quaker Oats Company, Peterborough and Saskatoon G11

DISTANT QUAKE WAS RECORDED

Seismographs at Washington and Toronto Record Several Shocks.

8,000 MILES AWAY.

WASHINGTON, May 19.—(Canadian Press).—A pronounced earthquake was registered early to-day on the Georgetown University seismograph between midnight and 2.30 a.m. The shock was estimated to be eight thousand miles distant.

TORONTO, May 19.—(Canadian Press).—Earthquake shocks of considerable intensity were recorded on the seismograph of the Dominion Meteorological Observatory here this morning between 1.48 and 1.52, eastern standard time. Scientists at the observatory were unable to determine the direction or distance of the disturbance, but estimated that the shocks occurred some thousands of miles from this city.

She Was Obliged To Take To Her Bed

Then Mrs. J. Derocher Used Dodd's Kidney Pills.

Quebec lady suffered from kidney trouble and found complete relief in Dodd's Kidney Pills.

South Stukeley, Que., May 18.—(Special).—That relief can be obtained from all kinds of kidney disorders by using Dodd's Kidney Pills is again evidenced by the testimonial received from Mrs. J. Derocher, a well known and highly respected resident of this place. She writes:

"I was attacked with a malady that at first I did not think was serious until about the beginning of last March, when it became evident that I could do nothing. I consulted a doctor and he told me I was suffering from kidney trouble.

"I was obliged to take to my bed. I had a Dodd's Almanac in the house and read a few of the testimonials, then bought 3 boxes of Dodd's Kidney Pills and a box of Diamond Dinner Pills.

"I can assure you that they have made me well, and the pain in my back between the shoulders is gone. I am completely relieved of my trouble."

ST. JOHN'S CHURCH IS MAKING READY

Celebration of Centenary of Established Regular Anglican Services.

A special meeting of the Vestry and congregation of St. John's Church was called for last evening in the Parish House. The purpose of the meeting was to consider the report of the Advisory Board with respect to improvements which in the judgment of the board ought to take place in order to properly carry on the work of the parish and to fittingly celebrate the centenary of the established regular services in the Anglican Church in this city — the beginning of St. John's Parish. It was decided at the meeting last evening to proceed with preparations—financially and otherwise—for the extension of the Parish House and improvements in it, and also for the erection of a cement retaining wall on the west side of the building and the installation of a new organ in the church. The whole is to be completed before June, 1927.

SEWER CONNECTIONS ORDERED BY BOARD

Some May Be Installed To Be Paid For Through Tax Collector.

A meeting of the Board of Health was held this morning with Mayor Turner, Dr. Young and C. H. Rogers present. Owing to the absence of Chairman Alderman McIntyre, Mayor Turner was elected chairman protem.

A number of recommendations for sewer connections was made and orders for the installation of sanitary conveniences will be issued. Several requests for installation of the city's plan of payment in the taxes were referred to the city solicitor. One such request was refused and the secretary was instructed to write the applicant that the board could not ask the council to make this installation as they could not say that the owner was unable to pay.

The question of charges at the Queen Mary Hospital was discussed especially with regard to people who could not or would not pay. A letter was read from the city solicitor advising what steps should be taken, and advising against suit when other methods failed.

Rheumatism

Torturing Pains and Swollen Joints Vanish When Rheuma is Used or Money Refunded.

If you want relief in two days, swift, gratifying relief, take one teaspoonful of Rheuma every night and morning.

If you want to dissolve the uric acid poison in your body and drive it out through the natural channels so that you will be free from rheumatism, get a bottle of Rheuma from your druggist at once.

Rheumatism is a powerful disease strongly entrenched in joints and muscles. In order to conquer it a powerful enemy must be sent against it. Rheuma is the enemy of rheumatism—an enemy that must conquer it in every instance or money will be refunded.

Rheuma contains no narcotics—is harmless and thoroughly reliable because it is the one remedy that has relieved the agonizing pains of rheumatic sufferers who thought nothing would give relief. It should do as much for you. McDermid and Jury will supply you on the no-cure-no-pay plan.

FIVE YEARS ON PERJURY CHARGE

Man Acquitted of Murder Found Guilty of Perjury at Trial.

HULL, Que, May 19 (Canadian Press).—James E. Carey, acquitted on a charge of murdering Joseph Bouchard, Glenlevet, Quebec, was this morning sentenced to a term of five years in the St. Vincent De Paul Penitentiary, following a conviction on a charge of perjury. Evidence was adduced to prove that Euclide Courville was at Pickerel, Ontario, on December 23 and 24 last, and not at Bouchard's home, as Carey had sworn.

Lavoie's

Knit-to-Wear Store

345 George St.

CHILDREN'S WOOL AND SILK AND WOOL MIDDIES
Regular $1.50, for 98c

LADIES' ALL WOOL SWEATER COATS
With Silk and Wool Trimming. Reg. Price $4.50, for $3.49

LADIES' SILK AND WOOL SWEATER COATS
Regular Price $3.19, for $2.49

LADIES' AND MISSES' WOOL AND SILK AND WOOL MIDDIES
Regular Price, $2.75, for $1.98

Paint Up!

MOORE'S HOUSE PAINT SAVES YOU MONEY

When contemplating the purchase of paint for exterior or interior work, or floors, benefit by the experience of others who recommend Moore's paint as an established durable brand giving all-round satisfaction.

ONE GALLON COVERS FROM 400 TO 450 SQUARE FEET, TWO COATS

For long life, economy and 100 per cent. effectiveness Moore's Paint can't be duplicated.

TRY THE WONDERFUL ENGLISH FLOOR POLISH

RONUK All Sized Tins, Lb. 90c

It gives floors a lustre that can't be surpassed and a surface that will withstand hard wear.

ONE LB. AT 90c WILL COVER 1200 SQUARE FEET

Coleman Bros.

'PHONE 617 445 GEORGE STREET

Just North of Brock Street

Liquidator Appointed For Defunct Company

MONTREAL, May 19—(Canadian Press).—At a meeting this morning of the creditors of Ames, Holden, McCready Limited, Gordon W. Scott was appointed liquidator. Mr. Scott stated that the liabilities of the defunct company would amount to over three million dollars.

RUMOR SAYS WORK WILL BE STARTED

Premier Has Heard Nothing About Extension Into Rouyn Field.

TORONTO, May 19 (Canadian Press)—Qusetioned this morning regarding the despatch in a Toronto morning paper to the effect that Ontario interests, favoring the extension of the Temiskaming and Northern Ontario Railroad into the Rouyn gold area, are to make efforts at Ottawa and Quebec to obtain permission to start construction work pending the reference to a court as to the right of Quebec Province to object. Premier G. H. Ferguson said "I haven't heard of any such move."

According to the report the railway would remove rails and construction work in the event of the attitude of the Province of Quebec being upheld.

PERMITS FOR SOME GROCERIES READY

All Hotels Will Have Authority For 4.4 Sale By Thursday.

TORONTO, May 19. — While it will be impossible to have permits for the sale of 4.4 beer issued to all the grocery stores making application before Thursday, Hon. W. F. Nickel attorney general stated today that a number of selling licenses would be issued to that class of trade to allow them to enter the trade at the same time as the standard hotels. The Ontario License Board has been devoting most of its attention to getting out permits for hotels and it is stated that in a great majority of cases this will have been accomplished by May 21.

BELTING !

All sizes of second hand rubber and leather belting in stock. Also cast iron pulleys, all sizes.
Apartment and Store to let.

A. LOW & CO.

385 Bethune Street.
'Phone 697 R. and Hol. 1697.

The revival of activity of Wabash issue was generally attributed to the growing belief that the road will become part of the new Loree system.

Call money renewed at 3¾ per cent.

Profit taking sales became more general in the early afternoon and acute weakness developed in several issues. Marine Common and Preferred crumbled to new low prices for the year. United States Cast Iron Pipe dropped nearly five points and Cushman Bakery broke eight.

SALVATION ARMY'S SCOUTS AND GUIDES

Demonstration of Work of Local Corps Juniors Last Night.

The Life-Saving Scouts and Guards of the local Salvation Army Corps put on a special demonstration of their work last evening, in a repetition of the domonstration given some months ago.

Mayor Turner, scheduled as chairman, was unable to be present owing to press of other business meetings. Captain T. H. Martin was in charge of the programme.

The entertainment, which was very interesting, constituted an exhibition of the work learned by the Boy Scouts and Girl Guards at their meetings, when the four-fold purpose of their organizations is carried out: the salvation of the body, the salvation of the mind, the salvation of the soul, and the salvation of others.

The lessons learned in their parades and meetings were demonstrated in a series of drills, readings, songs and pyramids. Scout Leader Barton was in charge of the Scouts, and Assistant Guard Leader R. V. Shadgett of the Guards, in the absence of Scout Leader Mrs. Barton.

OUT OF WORK, SUICIDED.

Robert Ernest Kemp Had No Money to Support Wife and Two Kiddies.

MONTREAL, May 19 (Canadian Press).—Out of work for nearly a month, his small savings gone to provide food for his wife and two small children and having walked several miles to the city from his home in Cartierville, a suburb, in a vain search for work, Robert Ernest Kemp, aged 45, hanged himself this morning with a clothes line, from a beam in the cellar of his home. The body was later found by his wife.

SUICIDE FOUND.

Body of Aged Hungarian Discovered Hanging From Small Tree.

REGINA, May 19. — (Canadian Press).—Hanging by the neck from a small tree in a clump of bushes near Wakaw, the body of Steve Varwga, Hungarian, was found on Sunday night. Varwga, who was eighty years of age, was a farmer in Wakaw district. He is reported to have stated to his neighbors he was tired of life.

BUSINESS SECTION WIPED OUT TO-DAY

Loss in Prapot, Saskatchewan, Is Estimated at $75,000 Upward.

MOOSE JAW, May 19.—(Canadian Press).—The business section of Piapot was wiped out by fire early this morning and the loss is estimated at seventy-five to a hundred thousand dollars. The Segall company store and contents, Armstrong's insurance office, Marchant's implement warehouse, McDonald's pool hall and Johnson's bakery were among the places destroyed.

DIFFICULTIES IN DISARMAMENT NOTE

British and French Differences More Difficult Than Had Been Expected.

PARIS, May 19. — (Canadian Press).—The British and French differences regarding the phrasing of the disarmament note to Germany are proving more difficult to adjust than had been expected. Therefore the Council of Ambassadors, which has been postponing its meetings repeatedly on this account, again adjourned the session scheduled for to-morrow, without fixing another date for meeting.

Children Cry for

Fletcher's CASTORIA

MOTHER:— Fletcher's Castoria is especially prepared to relieve Infants in arms and Children all ages of Constipation, Flatulency, Wind Colic and Diarrhea; allaying Feverishness arising therefrom, and, by regulating the Stomach and Bowels, aids the assimilation of Food; giving natural sleep.

To avoid imitations, always look for the signature of Chas. H. Fletcher. Absolutely Harmless - No Opiates. Physicians everywhere recommend it.

Let Tanlac restore your health

If your body is all fagged-out and run-down, if you are losing weight steadily, lack appetite, have no strength or energy—why not let Tanlac help you back to health and strength?

So many millions have been benefited by the Tanlac treatment, so many thousands have written to testify to that effect that it's sheer folly not to make the test.

Tanlac, you know, is a great natural tonic and builder, a compound, after the famous Tanlac formula, of roots, barks and herbs. It purges the blood stream, revitalizes the digestive organs and enables the sickly body to regain its vanished weight.

You don't need to wait long to get results. Tanlac goes right to the seat of trouble. In a day or so you note a vast difference in your condition. You have more appetite, sleep better at night and the color begins to creep back into you washed-out cheeks.

Don't put off taking Tanlac another precious day. Step into the nearest drug store and get a bottle of this world-famed tonic. That's the first important step back to health and vigor.

Tanlac Restored Her Health

"Typhoid fever reduced me to 95 lbs. and left me weak as a rag. Failing to get relief from other sources I tried Tanlac and after 6 bottles had gained 20 lbs. Now I enjoy a fine appetite and feel like a new woman. As a nurse I give Tanlac to all my patients."

Mrs. J. B. Terry, 1101 Park St., Ft. Worth, Tex.

TANLAC FOR YOUR HEALTH

TAKE TANLAC VEGETABLE PILLS FOR CONSTIPATION

RESTORATION OF GOLD STANDARD IN GT. BRITAIN MOST IMPORTANT EVENT IN EUROPEAN RE-BUILDING

Other Countries Awaited Great Britain's Action Before Beginning to Clean House— Significance of Leadership is Profound Nationally and Internationally, Affecting Whole World.

POUND STERLING LEADS INTERNATIONAL FINANCE

Through Recent Action Britain Assumes New Poosition in World Markets, and Will Compete More With Arbitrary Trade of United States— Stimulate Other Nations.

By JOHN PARKE YOUNG.

AFTER nearly eleven years of paper money Great Britain has returned to the gold standard. The paper pound is now equal to the gold pound, and Great Britain has announced that this relationship will be maintained at all costs. The prodigal pound has thus returned and has assumed again its dignity, carried for so many generations. The restoration of the gold standard in Great Britain is one of the most important events that has taken place in European post-war reconstruction.

The significance of this event is profound, both nationally and internationally. Australia and New Zealand have followed the lead of Great Britain. Already Holland has announced that she is also returning immediately to the gold standard. A similar announcement may soon be forthcoming from Switzerland, and before long Germany may have the full gold standard. Great Britain has led the way—rather tardily perhaps—and has given the sign that it is time to do something in the way of currency reform.

Europe, for several years, has been waiting for Great Britain to act, and did not desire to do much in the way of currency reform until Great Britain set the example. One of the greatest obstacles in dealing with the question of European currency reform has been the depreciation of the pound. The pound has long been looked upon in most parts of Europe as the predominant currency unit—a sort of big brother to other currencies. Until the British pound was restored to health, therefore, other countries felt little compulsion about putting their currency systems in order.

The leadership of the pound in international finance led many countries to feel that currency reform was actually impossible until Great Britain acted. Although several countries have proved this view erroneous, nevertheless such a belief has been a practical difficulty, continually arising to block reform. If the question were asked bankers or Government officials on the Continent, "When do you intend to return to the gold basis?" the answer almost invariably would be, "Not until Great Britain does," or "Great Britain has not yet been able to return to gold; how can we be expected to?"

France Must Act Soon.

With the return of Great Britain to gold, it is to be expected that within a year or two the general restoration of the gold standard will be well toward an accomplished fact. France and Belgium are the principal countries remaining which have not stabilized their currencies or accomplished relative stability. France will soon be compelled to deal with the question of stabilization, which means Belgium will also stabliize with reference to gold.

The absence of the gold standard in Great Britain has interfered in a further way with currency reform elsewhere. The pride and prestige of Great Britain naturally were offended when other countries were able to accomplish a prior return to gold. Thus Great Britain could not view with much favor the introduction of the gold standard into countries of Europe.

What went on in Paris during the formulation of the Dawes report with reference to the return of Germany to the gold standard showed clearly what Great Britain thought of the restoration of the gold basis in countries whose position was regarded as subordinate to her own. It is no secret that the British opposed the introduction of the gold standard into Germany. Had Great Britain at that time been upon the gold standard, Germany would probably at present have had the full gold standard rather than an approximation to it. The argument, which appeared to be one of whether the dollar or the pound should serve as the basis for German currency, was really a question of the gold basis or not the gold basis for German currency. Even the approximation to the gold standard, which was given to Germany, did not redound to the prestige of the pound.

Prestige of the Pound Suffered.

When Sweden anticipated Great Britain by over a year in the return to gold, the feeling in London was that this did not strengthen the position of the pound. Comment in Lombard Street was unfavorable, and it was generally conceded that Great Britain would soon be forced to do something. Some criticized Sweden, saying she was tying herself to the apron-string of the dollar or to that of the Federal Reserve Board.

The return to the gold standard, or stabilization with reference to gold, by countries such as Sweden, Germany, Poland, Austria, Hungary and Russia, and the return to par of the Swiss franc and the Dutch guilder placed the pound in a distinctly unfavorable light.

Furthermore, British colonies have been growing restless under a fluctuating pound, and were taking measures to return to the gold standard independently of Great Britain. South Africa engaged an American currency expert, Professor E. W. Kemmerer of Princeton, and the President of the Netherlands Bank, Dr. G. Vissering, to advise her how to return to the gold basis. The recommendations of the experts were accepted, and after July 1 of this year South Africa will be on the gold standard. Great Britain has thus been practically compelled to take the step she has now taken.

Effect on Trade and Finance.

The question arises, "What is the real significance, economically, of the restoration of the pound to its former position?" Aside from the question of Great Britain leading the way for others, and aside from the change in the position of Great Britain from one where the country was tacitly opposed to the introduction of the gold standard (or, in some cases, not very tacitly) to one where the country is now definitely lined up as an advocate of the general resumption of the gold standard, the return of the pound to par will have far-reaching consequences upon international trade and finance. The return of Great Britain to gold in this respect, and as a signal for general reform, is the most important single development in the realm of currency reform since the war.

The pound is back on the level with the dollar and will be a formidable competitor in the world's markets. As a result of the war, New York has assumed a position of leadership as an international financial centre. In all important recent loan operations United States bankers have played a dominant role. A dollar draft, payable in New York, is now acceptable almost anywhere. In many countries dollars have come to be more acceptable than pounds, since dollars have represented definite amount of gold. Much trade formerly financed in London in sterling has come to be financed in terms of dollars in New York or other American centres. But now the pound represents a definite amount of gold, and the situation is different.

The rivalry between the dollar and the pound, between New York and London, will be more active, and the pound will doubtless recover part of what it has lost. The two money centres are so inter-related and dependent upon each other in so many ways that the rivalry will not be of an objectionable kind, but will be more of the nature of aggressive co-operation.

Although to all intents and purposes Great Britain has returned to the gold standard and restored a free gold market, technically these conditions will not prevail until the end of the present year. Regulation requiring that licenses be obtained before gold can be exported will not expire until the end of 1925. The Chancellor has announced, however, that the Bank of England has been given a general license to export gold.

Freedom to export gold is not yet general, but the implication is that the Bank of England will exercise freely its right to export gold as occasion demands. This temporary interference with free gold exports is of no great consequence, and Great Britain will be regarded generally from now on as on the gold basis. The psychological effect of this is healthy and will inspire confidence in industry and trade, as well as stimulate other countries toward currency reform.

A new and important phase of currency administration is embodied in the bill which the Chancellor has announced will be presented. The plan is for the Bank of England to resume specie payments only in large denominations of gold. The Bank will be obligated to pay out gold in return for legal tender money only in amounts of not less than 400 fine ounces ($8,268). The Government in this way plans to continue the circulation of paper money, and not restore gold to actual circulation. Appeals to the public are made against the withdrawal and circulation of gold. Gold will be maintained through redemption of the paper only in large quantities.

The significance of this policy is that gold will be economized and centralized and may never circulate freely as before the war. Economizing gold in this way may have important effects upon the value of gold, or, in other words, upon the price level.

Gold does not circulate in the United States to any extent, and has become centralized. This was the case to a large extent, even before the war. In Europe, however, gold constituted an important part of the circulation. The present action of Great Britain in redeeming in large denominations only, and keeping gold out of ordinary channels, indicates that gold as actual hand-to-hand currency is disappearing. When gold is concentrated in banks it can serve as the basis for more paper currency and bank credit than when scattered throughout the country in the hands of the people.

Can Gold Standard Be Maintained?

If, as conditions become more normal, large quantities of gold accumulate in money centres and serve as the basis for currency and credit expansion, the value of gold will become less, or, in other words the general level of prices will rise. The extent to which artificial control will prevent this and be successful in attaining stability is a question to be answered in the future. Great Britain has lined up, even more definitely than the United States, as a country where the actual circulation of gold does not take place.

Arguments have been heard in Great Britain for some months that the country was not yet in a position to resume gold payments, and fears were expressed that it might not be possible to maintain the gold standard after resumption. The Chancellor in his budget speech has shown these fears to be unfounded. Funds necessary to meet debt payments to the United States during the present year have already been accumulated in the United States, so that purchases of dollars by the Government will not depreciate exchange rates. The Bank of England stands ready to export gold, if necessary, and has a gold reserve of £155,000,000, or about $750,000,000. Furthermore, gold to the extent of $200,000,000 has been made available to the Bank of England by the Federal Reserve Bank of New York. In addition, a credit of $100,000,000 has been provided by J. P. Morgan & Co.

The economic condition is sound and the above resources available are so ample that there seems no doubt that the Bank of England can maintain the pound at par. The price levels in the two countries are in close harmony, and purchasing power parities and exchange rates are not far apart, so that fundamentally Great Britain is ready for the gold basis.

Economic Condition Sound.

The gold standard has been victorious over the principle of a "managed" currency. That Great Britain would accept a system of managed currency as advocated by certain distinguished economists, was never seriously believed, even by those favoring such a system.

On the other hand, the system which Great Britain is adopting is far from an unmanaged one. Par with the dollar will be maintained to a great extent by deliberate action of the Bank of England, through the utilization of credits in New York or shipments of gold, and through alterations in the discount rate of the Bank.

Although the pound will represent a fixed amount of gold (which is not in harmony with the idea of a thoroughgoing managed fiduciary currency), the value of gold will not be left entirely to itself. On the contrary, efforts will be made through changes in the bank rate to maintain a stable level of prices. Since gold will not be demanded for domestic circulation, the Bank will not be guided merely by the reserve ratio in determining its discount policy. The reserve ratio has been practically ignored since 1914 and will not again be placed on the throne as the chief criterion for the discount policy. The reserve ratio, of course, must be reckoned with if the gold standard and exchange stability are to exist; but, in maintaining exchange stability, foreign credits are as useful as gold. The value of gold, especially for short periods, can be controlled within substantial limits.

Fears voiced in Great Britain that the country is subjecting itself to the control of Wall Street are unfounded. The relationship is rather one of co-operation. Wall Street cannot break British exchange even if it should so desire. As normal conditions are restored the United States and Great Britain will wield a powerful influence in the realm of finance. They can together counteract many of the ups and downs in price movements and can check business depression or excessive inflation; on the other hand, they can stimulate prosperity if conditions warrant.

Lapse of Gold Standard.

The gold standard ceased to exist in Great Britain in August, 1914, although nominally it continued until May, 1917, when the exportation of gold was prohibited by proclamation. The paper currency has nominally been redeemable at all times in gold, but due to pressure of various kinds, neither redemption in gold nor the exportation of gold was feasible following the outbreak of the war. The paper notes have legally been redeemable in gold at all times, but in practice redemption has been frowned upon, and, in fact, actually refused.

During the war any one endeavoring to secure gold was put in the position of being very unpatriotic, while since the war redemption in gold has been prevented by various means. If a note was presented at the Bank of England and gold demanded, the person was asked to step inside and talk the matter over. Seated in a chair with an array of bank officials before him, he was asked if he would not waive his right for gold out of public spirit. If he insisted, he was finally told, as gently as possible, that the Bank could not comply with his wishes, the reason being that the assumption was that a person who demanded gold wanted it for illegal purposes. Melting coin was illegal and exportation was also illegal. Inconvertibility of the bank notes and currency notes has existed on this de facto basis. The Export Control Act of 1920 prohibited the exportation of gold, except under license, until the end of 1925. This has been the chief legal interference with the gold standard.

The note circulation in Great Britain in 1913 amounted to about $30,000,000 and was backed by gold to the extent of over 100 per cent. During and after the war the circulation of the Bank increased continually, reaching about £130,000,000 in 1920, at about which figure it has remained to the present. The law has been rigidly adhered to in that the increases are backed, pound for pound, by gold.

In addition to the bank note currency there has been issued by the Government wartime emergency currency, or the so-called currency notes or "Bradbury's." These increased from nothing before the war to a maximum of about £370,000,000 in 1920, and at the present time amount to about £285,000,000. They have a gold reserve of about £27,000,000. The gold reserve behind the Bank of England notes and the currency notes combined amounts to about 40 per cent., which is a respectable amount, although insufficient if domestic circulation of gold were encouraged.

The increase in the note circulation during and after the war, leading to the accompanying rise in prices in Great Britain, was the primary cause of the depreciation of the pound from its par of $4.86. The par of $4.86 means that the gold pound contains 4.86 times the amount of gold in the dollar. The two currencies will thus normally exchange at about that ratio as long as gold can flow back and forth freely.

The pound began to depreciate at the first of 1915, but during the war the pound was maintained artificially at about $4.76. When the support was withdrawn in March, 1919, the fall was rapid. The lowest point the pound touched was about $3.20 in February, 1920. The fluctuations were wide during 1919-21. Since the first of 1922 the fluctuations have been reduced but have been sufficiently wide to be a source of considerable disturbance. Thus during 1922 the low point was $4.19 and the high point was $4.68. In 1923 the fluctuations were from $4.29 to $4.72. In 1924 the fluctuations were from $4.21 to $4.73.

Further Reform Necessary.

Although Great Britain has returned practically to the gold standard, the internal currency situation is not yet satisfactory. The conditions are not serious, but should ultimately be changed. The question revolves about what to do with the existing currency notes and how to consolidate them with the Bank of England notes. The notes of the Bank of England, according to the law, must be backed pound for pound by gold, with the exception of a fiduciary or uncovered issue to the extent of £19,750,000 (now about 12 to 14 per cent. of the total bank note circulation). The so-called currency notes are Government currency and are supposed to be redeemable in gold. They have behind them Government securities, a small amount of gold and notes of the Bank of England.

The currency system of Great Britain as arranged by the Peel Act of 1844 was rigid, providing no elasticity for the amount of circulation outstanding. The note circulation could be increased only as gold in equal amounts was brought to the Bank of England. This has not been satisfactory and some change is desirable. The maximum amount of currency notes which may be outstanding is also definitely fixed. The actual maximum of any year becomes automatically the legal maximum for the following year. For 1925, the legal maximum is about £248,000,000.

Plans for comprehensive reform have been discussed for some time. It is generally expected that arrangements adopted will provide for the taking over by the Bank of England of the currency notes and the assets behind them. Also it is expected that some flexibility in the amount of notes which may be outstanding will be introduced. Recommendations of this type were contained in the interim report of the Cuncliffe committee in 1918.

The smallest Bank of England note is £5 (about $25). The currency notes are in denominations as small as 10 shillings (about $2.43). These small denominations of notes have proven very useful. Whatever is done with the currency notes, the small denominations will be continued.

Need of Decimal System.

The introduction of the decimal system into British currency is a step which has been discussed at various times in Great Britain and which is long overdue. The present system of twelve pence to the shilling and twenty shillings to the pound is very cumbersome, especially in the keeping of accounts. For many decades Great Britain has been practically the only country whose currency has not been upon the decimal basis. Although various attempts toward currency revision have been made, popular opposition and other difficulties have hitherto proved insurmountable. Comprehensive currency reform in Great Britain should involve the introduction of the decimal system.

The pound has been criticized as being a unit too large, and is very much larger than units of other countries. The shilling, worth a trifle over 24 cents, or the two-shilling piece, worth 48.4 cents, would be a convenient unit and useful for general purposes. If when currency reform was undertaken the two-shilling piece were given a distinctive name and divided into ten parts, an important step forward would have been taken. Such a unit, worth 48.4 cents, would be so close in value to that of the American 50-cent piece that if the two units could be brought together many advantages would accrue.

Greater uniformity among the currency units of the various countries is desirable, and the increase in the value of the pound presents an appropriate occasion to fix it at a point in harmony with other units.

Before the war, monetary unions, such as the Latin Monetary Union, and the Scandinavian Union, gave several countries identical currency units. The selection of a unit to which the various countries could adjust their currencies involves questions of sentiment and tradition which often prove difficult. On several scores the dollar is the logical unit to adopt, since it is a unit which several countries have already adopted and is familiar throughout the world. It is also the leading unit in the decimal system. If Great Britain and the United States had a uniform unit other countries would ultimately conform to this unit. At the present time twenty-seven different currency units exist in Europe, compared with only ten really distinct units in 1913.

HE HELPED.

WINSTON CHURCHILL.
Chancellor of the Exchequer.

PLEASES AUSTEN.

J. AUSTEN CHAMBERLAIN,
British Foreign Minister.

BOARD PASSES SCHOOL PLANS

Collegiate Institute Building Committee Will Submit Them to Department.

TO ESTIMATE COST.

The plans for the addition to the Collegiate Institute for Vocational and High School classes, were approved by the Board of Education at a special meeting last night.

Mrs. Morris read a report from the building committee, stating that these plans had been unofficially approved by the Department of Education and had been approved by the Advisory Vocational Committee of the Board, by Mr. Kenner, Mr. Hagerman and Miss Moffatt. The committee recommended that it be given power to have these plans officially approved by the Department of Education and to advertise for tenders so that they might have a price to lay before the City Council when they asked for funds to build the extension. There was some discussion among members as to whether contractors would tender before the council had approved the project but the committee was given power to advertise for tenders.

The finance committee to consider an extension to the Collegiate Institute to contain a gymnasium and others was appointed at the meeting of the board on October 5, 1920, and since that time many schemes, including the repair and alteration of the old South Central School, have been suggested. The present plans include a gymnasium, technical workrooms, commercial classrooms and ordinary classrooms besides making changes in the existing building to provide more room. The cost of the combination school was estimated in December, 1923, as $265,000.00.

POUND STERLING STILL GOING UP

Reaches New High in London To-day at $4.85 5-8.

LONDON, May 19. — (United Press). — The pound sterling this afternoon reached its highest point since the war, being quoted at $4.85 5-8 on the London Exchange.

This Is Clean-Up Week

Grant & Thorpe Distributors

F. R. J. MacPHERSON CO. LTD.

Hotpoint Goods—Electrical Contractors, Plumbers—450 George

NAVAL ARMAMENTS NOT IN CONVENTION

Will Escape Supervision With Warships, Airplanes and Armoured Trains.

GENEVA, May 19. (Canadian Press) — France lost a bitter fight last night to keep the armaments of warships within the scope of the proposed convention which will control by publicity the international trade in armaments. After a heated discussion, the military commission of the arms conference by a vote of 16 to 8 decided to accept the British amendment whereby guns, ammunition and al other equipment of warships are dropped from the draft convention and hence not subjected to supervision. Thus warship armaments meet the same fate as the warships themselves, which were excluded last week from all control. They meet also the same fate as airplanes and armoured trains.

C.N.R. EARNINGS.

MONTREAL, May 18. — The gross earnings of the Canadian National Railways for the week ending May 14, 1925, were $4,133,287.00, being a decrease of $190,059.00 over the corresponding week of 1924.

The gross earnings of the Canadian National Railways from Jan. 1 to May 14, 1925, have been $77,530,384.00, being a decrease of $6,797,828.00 as compared with the corresponding period of 1924.

SEES BRITAIN'S HAND.

France Says England Has Always Made America Take Lead.

PARIS, May 19. — (Canadian Press.)—Le Journal of Paris professes to see Great Britain behind the United States in the demand for the funding of France's war debts. For, adds Le Journal, "has it not always been England's tactics to make America take the lead."

Clean Up! Fix Up! This Is Clean-Up Week

ALBERTA COAL

Leave Your Order Now. Delivery will be made on Arrival of Cars, at, per ton $13.50
Also All Sizes
LEHIGH VALLEY COAL at
Egg - - - - $14 50
Stove and Nut, ton $15.00
Pea - - - - $12.25
FIRST CLASS MIXED WOOD
Per Cord $8.00
Cutting extra.

PHONE 111
J. E. A. Fitzgerald

FOR
ALBERTA COAL
PHONE 47

Robt. Hicks Co. Ltd.
266 CHARLOTTE ST.
47—Phones—48

Now you can buy it!

A real whole wheat cracker—not made of coarse, indigestible flour, but made of perfect whole grains of wheat cooked in steam, shredded and baked in electric ovens. If you like Shredded Wheat Biscuit you will like TRISCUIT. It is a crisp and tasty delight for any meal —so nourishing, strengthening, and so easy to serve.

TRISCUIT is ready-cooked, but it tastes better when toasted in an oven and served hot with butter. At all first-class grocers.

The Canadian Shredded Wheat Company, Ltd.
Niagara Falls, Ontario

Triscuit

The Shredded Wheat Cracker

Why buy your Tires by mail?

Now you can buy Partridge "Quality" Tires here, in your own town, cheaper than you can by mail. You can examine them and make your selection right here in the store, without uncertainty and vexatious delays.

Every one of these tires bears the Partridge guarantee. They are tough, durable and will give faithful service.

Come in and see this wonderful value.

Sold by

The PARTRIDGE "QUALITY" Tire-Shop

J. W. WATSON, 446 George Street

Pre-Holiday Displays of MILLINERY, DRESSES, COATS AND DRESS ACCESSORIES Featured Wednesday, Thursday, Friday and Saturday

JUST ARRIVED

DRESSES

Of Silk for Now and Summer Wear. Compelling Values at One Price.

$17.75

PRINTED CREPE DE CHINES AND STRIPED AND PLAIN SILKS

Every latest fashion tendency in neck-line, sleeve length, drape and trimming effect. The colors are beautiful, presenting especially the new nigh shades. Developed in smart printed crepe de chine and washable striped and plain silks.

You could not wish for more delightful Frocks, a wider assortment or a more economical price.

Come tomorrow while the assortment is new and varied.

"Billie Burke" Flannel Ensemble Suits. Priced at $19.90, $21.90, $24.90, and $28.75.

Every one new, every one exclusive, and exceptional value when you consider that you receive both a Coat and Dress for the price of one garment. They are shown in plain and plaid materials. Made in self and combination styles, displaying all the latest new colors and style tendencies.

They are undoubtedly the smartest Ensembles we've seen this season. Make an early choice tomorrow.

Now is the Time to Select Your

SUMMER HAT

While the Assortments are Extensive and New.

STYLES—Hats both large and small promise to be exceptionally popular.

MATERIALS—Leghorn, Bankok and Hair Braids develop these cool summery creations.

COLORS—Sand, Longoran, Green, Persian Blue, White and Black blend harmoniously with the summer costumes.

Be in the lead for Summer Hat fashions. Select yours here tomorrow.

Novelty Striped Wool Canton Crepe. Wednesday - yard $2.19

One of the novelty fabrics for tunics and dresses. Colors of Navy, Cocoa, Jade Green and Rust. 40 inches wide.

Fancy Crepes. Special Wednesday, yard - - - $1.69

Novelty Spot and Stripe Crepes, fashionable for tunics and dresses. Attractive color combinations with Grey, Sand, Jade Green and Peach predominating. 36 inches wide.

Womens Fine Quality Silk Hose - 59c

"PERFECTS"

Hose which you will find perfect fitting and of fine sheer quality, in colors of Black, Bamboo, Flesh, Airedale, Pheasant, Apricot and Brown. All sizes.

Silk Plaited Sport Hose at per pair 98c

SPECIAL WEDNESDAY

Hose of rich appearance with novelty ribbed weave. Suitable for all sport occasions. Colors of Black, Nude and Flesh to be had.

Women's Pure Thread Silk Stockings. Wed., per pair 98c

Every pair guaranteed perfect. All new, fresh stock. Correct fitting, splendid quality Hose with double spliced heels and toes. Colors of Black, Flesh, Pearl, Apricot, French Nude, Mosque and Black for your selection.

SEE THE DEMONSTRATION

now going on on our Main Floor of the MONARCH NEEDLE FOR THE MAKING OF PERSIAN RUGS from wool and all kinds of fancy work from silk yarns.

Easy to operate. Attractive rugs can be made in a few hours.

A stamped model is given free with the purchase of one Needle, which is priced at $1.00.

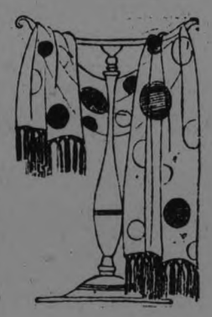

Neckwear Accessories

SHOWN NOW IN WIDE VARIETY

Exquisite new Neckwear unusual and beautiful awaits you here now. Every style you may fancy, whether for tub frocks, tailored suits or dresses for more formal occasions.

Choose from this list—Jabots, Panel Lace Collars, new Pleatings, Linen Sets, Vestees, Pirate Ties, Polka Dot and Roman Stripe Ties, Tailored Collar and Cuff Sets and Fancy Silk Fringed Figured Crepe de Chine Scarfs.

Come in tomorrow while you may choose from this big assortment.

Simmon's Complete BED OUTFIT

Delivered to Your Home

$28.75

These genuine Simmons' Bed Outfits are one of the greatest bedding bargains ever offered. The Beds are positively the latest and most stylish designs, finished in rich dark walnut. The Springs are made of the finest oil-tempered wire and guaranteed to give you years of deep, refreshing sleep comfort. The Mattresses are made of clean new material scientifically treated in Simmons' sun-lit work-rooms, so that your health and comfort will be protected.

Look at the Bed-Spring and Mattress You Are Sleeping On.

Then come to this Store and decide for yourself if you can any longer afford to be without a Simmons' Outfit when you can have one at such a low price.

WHITE FRILLED CURTAIN MUSLIN WEDNESDAY

29c yd.

COCOA DOOR MATS WEDNESDAY

67c ea.

WEDNESDAY, 10 O'CLOCK

Mattress Special $5.95 each

Twenty only Simmons' Guaranteed Sanitary Mattresses, filled with all new materials, covered with strong art tickng and made with double roll edge. Two sizes—three-quarter (4 feet) and double bed (4 feet 6 inches).

Women's Silk Knit Vests, ea. $1.59

SPECIAL WEDNESDAY

Extra fine quality Pure Silk Knit Vests, made with ribbon shoulder straps. Colors of White, Flesh and Orchid. Special value for Wednesday.

(Main Floor)

Women's Nainsook Nightgowns, ea. $1.39

WEDNESDAY

Gowns made from fine nainsook. Colors of Flesh and White. Finished with fine shadow lace yoke, ribbon run. On Sale Main Floor and Rummage Dept.

Silk Stripe Lisle Bloomers, gar. 49c

WEDNESDAY

Perfect qualities of fine lisle with silk stripe. Perfect fitting, with gusset seat. Colors of Peach, White, Orchid and Flesh.

(Main Floor)

Novelty Envelope Hand Bags, each $1.98

SPECIAL WEDNESDAY

Made in envelope under-arm style, with strap handle, of black patent leather with novelty colored stripes. Special Wednesday only.

(Main Floor)

Everything Lower in Price in the Rummage.

White Striped Dimity, 33 inches wide. Wednesday, yard - - 19c

A quality Dimity you will find very suitable for all summer lingerie. Has self shadow stripe and is full 33 inches wide. White only.

(Rummage Dept.)

ANOTHER SPECIAL SALE WEDNESDAY OF

COLORED BATH TOWELS, 43c each.

Extra heavy qualities, double napped, soft and absorbent. Size 18 x 38 inches. Fawn and Blue and Fawn and Mauve stripes. On Sale Wednesday only.

Entire New Shipment of 32 inch Ginghams. Special Wed. yard 25c

Better quality Ginghams in a choice range of plaids and checks. All the best color combinations to be had. Full 32 inches wide.

(Rummage Dept.)

RICHARD HALL & SON LIMITED

DRIVER FINED $50.

Settled For $300 With Persons He Injured.

SARNIA, Ont., May 19.—(Canadian Press).—A fine of $50 was the penalty imposed in County Police Court here Monday on Carlos Maitland, found guilty on May 11 of criminal negligence by driving his car into a group of seven young people returning from a dance at Bayview Park on May 1, injuring six. The court was advised that Maitland had made settlements with the injured parties for their damages, amounting in all to about $300. Don Finch, 15, most seriously injured is now out of danger.

ORANGE AND BLUE

Combinations of orange and blue, and brown and coral, are noticed in street frocks.

CAT CAME BACK.

Man Who "Killed" It, Was Discharged.

WINNIPEG, May 19.—(Canadian Press).—Just as John Rolnickt had pleaded guilty to "unlawfully killing a cat," and was about to be sentenced in City Police Court on Monday, a detective rushed in and whispered to the prosecutor. John was immediately discharged. The cat was alive, still pursuing the sparrows on his home lot.

MILITIA OFFICE DENIED HEARING TOEX-SOLDIER

Accused of Forging His Papers of Discharge From the Army.

LOST POSITION

Minister of Defence Promises Enquiry Into Case of New Brunswick Veteran.

OTTAWA, May 19. — (Canadian Press).—"The absolute autocracy" of men in military uniform was deplored by Hon. J. B. M. Baxter (Conservative, St. John) in the course of a discussion in the House of Commons yesterday on defence estimates. Mr. Baxter described at some length the case of a young man in St. John who had been accused of forging his discharge papers from the army and had lost his job with a railway company because of the stigma attaching thereto. The man had signed a paper as directed by regimental authorities, said Mr. Baxter, and when his "bona fides" was questioned had temporarily surrendered this paper for purposes of investigation. He had never been given a hearing by any military authority.

Denied a Hearing.

Some man in the Militia Office had peremptorily denied him consideration, giving five reasons for believing his papers to have been forged, reasons which Mr. Baxter asserted would never convince any reasonable and impartial tribunal or jury in the land. He demanded that the Minister of Defence appoint an impartial investigator, give the ex-soldier an opportunity for civil trial and establish once and for all whether he was a forger or not.

Mr. Baxter complained bitterly of the methods of the military authorities in dealing with the case, and supposed "officers would sooner put in their time playing golf than listening to the defence of a man accused of bad conduct."

Enquiry Promised.

Hon. E. M. Macdonald, Minister of National Defence, promised every consideration. This case was somewhat out of line with the usual cases handled by the military authorities, and perhaps it might be possible to accord it special treatment. If it was possible for his Department to relieve the situation for this ex-soldier, it should be done.

ROGATION SUNDAY MARMORA CHURCH

Bert Inkster Elected President of Conservative Association.

MARMORA, May 19 — Sunday last being Rogation Sunday, the morning service at St. St. Paul's was in keeping with the day. The choir rendered Caleb Simper's anthem, "Be glad, O ye righteous." Mr. F. S. Pearce was the tenor soloist. The Rev. P. Caiger-Watson preached on Conversion which he described as the growing of the soul into the mind and purpose of Jesus. It was announced that Canon F. W. Armstrong, formerly Rector of Trenton, would be the preacher at both services next Sunday.

At the meeting of Marmora Township Liberal-Conservatives on Friday, Mr. Bert Inkster was elected president in succession to Mr. John Richardson, whilst the duties of secretary were entrusted to Mr. Wm. Pack, Junior.

Messrs. A. V. Yates and R. Hunter attended the Bay of Quinte League meeting at Picton on Saturday. It is expected that the Deloro team will enter this league for the coming season.

At the Methodist church service on Sunday evening Mr. Brock Leonard sang "Crossing the Bar" with very pleasing effect.

CHILDREN SCALDED.

Little Girls Fell Into Pail of Boiling Water on Floor.

BELLEVILLE, May 19 (Canadian Press).—Daisy and Jeanette Knight, aged six and three years, daughters of Albert Knight of this city, were yesterday badly scalded when they fell into a pail of boiling hot water which their father had temporarily left on the floor.

R. C. HEARD

Agricultural Implement Dealer

Now is the time to get your Macartney Hand Milking Machine. Also your John Deere Spreader.
1 Second-hand Spreader, cheap.
1 New Scraper to clear at $13.00.
A full line of Hay Tools.
A good stock of Wire Fencing on hand at moderate price.
Wire Fences Erected if desired.

379 WATER ST. 'PHONE 1329.

Dr. H. T. Scott

Chiropractic Physician, Campbellford, Ont.

Phone 100 for appointment. Hours: 2-5 and 7-9 p.m.

Office over Louck's Drug Store. Successor to Dr. W. A. Murphy, D. C.

CHINESE BOY COMMITTED.

VANCOUVER, B. C., May 19.—Wong Foon Sing, Chinese house boy in the home of F. L. Baker, Shaughnessy Heights, charged with the murder of Janet K. Smith, Scottish house maid, on July 26, last, was late yesterday committed for trial at the next Court of Competent Jurisdiction by Magistrate G. R. McQueen, in Point Grey Police Court.

CHINA SHOWER TO MISS MILNE

Bride-To-Be Is Honored By Her Campbellford Friends.

LOCAL NEWS.

CAMPBELLFORD, May 19.—Sixteen lady friends of Miss Dorothy Milne met yesterday at the home of Mrs. George E. Hay, Rear Street, and tendered Miss Milne a china shower on the eve of her marriage. The room were tastefully decorated, the flowers and spring blossoms being arranged by Mrs. Hay, who gathered them from her own garden.

Many beautiful gifts were received by Miss Milne, who is one of the best known members of the younger social set in Campbellford. One feature of the function was the arranging on the centre of the table on which the articles were displayed, of the white satin covered boxes in which the gifts had been brought in the form of a bride's cake.

Local Cheese Factory.

Grant Anderson is cheesemaker at the local factory this year. Two years ago he was maker at West Seymour, but last season he had a milk business in town. His reputation is well established, and the cheese shipped from here this season has commanded the top price.

Re-stocking the Waters.

R. H. Cole yesterday placed in the water at Crow Bay 50,000 pickerel fry. All anglers from town who have tried their luck this season report big catches, although so far no big fish stories have been heard.

"At Home" at the Regent.

Capt. Hyland held another of his popular "At Homes" in the Regent Theatre last night, and as usual the attendance of young people was good. Two cars from Peterboro brought to the function the same dancers who attended the 'At Home' held a week ago. Guests were also present from Marmora, Havelock, and other places. Round and novelty dances were enjoyed up to one a.m., excellent music being furnished by the Bon Ton Orchestra of Belleville. The theatre was artistically decorated, and the entertainment was voted one of the best yet held in this popular place of amusement.

Road Machinery Expected.

A representative of the J. I. Case Company, the firm from whom the town purchased the road-making machinery recently ordered, was in town yesterday, coming here with the expectation of finding the outfit at the depot, and intending to oversee the unloading and getting the equipment into working order. The car with the road roller, scarifier and stone crusher has not yet arrived, and has probably been sidetracked in the yards at Belleville.

A number of applications have been received for the job of operating the roller, but no selection has yet been announced by the members of the Roads and Bridges Committee, who have the matter in charge.

"BIRTH OF A NATION" BILLED

For the first three nights of next week Capt. Hyland has secured the famous picture, "The Birth of a Nation," that has held its place for the past 10 years as the greatest story ever told on the film. Popular prices will prevail. Seats will be on sale at the drug store of J. A. Loucks later in the week. Reserved seats 35 cents, rush seats 25 cents. As Monday is a holiday, the crowd that is certain to be attracted from outside points by the Victoria Day celebration to be held here would do well to remain over for the evening in order to witness one of the greatest pictures ever shown on the screen. 1d-118-702

OPENING GAME WON BY MASONS

Defeated Oddfellows 22-8 in One-Sided Contest Last Night.

NEVER IN DOUBT.

The Masons won easily from the Oddfellows in the opening game of the Campbellford Softball League. After all the returns were in the scorekeepers announced the result as 22-8 with the Masons on the heavy end. The teams:

Masons — Bonnycastle, pitcher; Birmingham, catcher; Weston, first base; Easton, second base; Richardson, third base; Douglas, right short stop; Wiggins, r. field; Hay, l. field; Hutton, c. field; Denyes, l. short stop.

Oddfellows — Holmes, pitcher; Poulton Sr., catcher; Dunk, first base; Sherman, second base; McLauchlin; r. short stop, Patherick; r. field, Reynolds; l. field, Osborne; c. field, Poulton Jr; l. short stop, Ferris.

By Innings:

Masons. . . . . 1 1 5 1 0 4 8 2 0—22
Oddfellows . . 0 0 1 1 0 3 0 2 1—8

Umpires—Wood and Blogg.

This Is Clean-Up Week

HOME IS WORLD OF CHARACTER

Children Are Entrusted to Parents by God—Lindsay Pastor at Millbrook.

JOY IN CHILDREN.

MILLBROOK, May 18—"Take this child and nurture him for me, anod I will pay thee thy wages.' So said Pharaoh's daughter, and so God says to all parents to whom He commits a child, for children are emphatically more His offspring than ours."

"Mother, you are the guardian of the Moses of the future; why should not the needed emancipator and Christian leader be your son, as well as some other father's boy?"

These statements contain the seed thought of the morning sermon preached by Rev. W. H. Barraclough, B.A., B.D., of Cambridge street church, Lindsay, who conducted the educational anniversary in the Methodist church on Sunday, and also took the service at Zion in the afternoon.

The text was chosen from Acts 7:22, "And Moses was earned in all the wisdom of the Egyptians, and was mighty in words and in deeds." Education was defined as "the sum total of the influences brought to bear upon our lives," and three stages in the training of Moses were noted, and applied to modern times. The very names of Moses' parents reveal the character of the teaching given in his earliest years, Amram, "the Kindred of the Lofty One," and Jochebed, "Whose Glory is Jehovah."

Moral Basis at Home

If in the home a moral basis of life is laid the child is almost sure to aspire to the best things, and develop as God would have him do. "Instruct your son well, or others will instruct him ill. No child goes untaught. Send him to the school of wisdom, or he will go himself to the rival academy of dissipation."

"Parents sometimes wonder why the streams are bitter when they themselves have poisoned the fountain."

Evidently Moses' mother instructed her son well in the great truths, for he always remained a Hebrew at heart, and the impression of the glorious covenant and heritage that linked him forever and forever with God was indelibly stamped upon his inmost consciousness. "If parents persevere in the reiteration of divine truths custom wil come to their aid and make those practices agreeable which they insist upon; and they will find a treasure in their offspring which will infinitely outweigh the treasure and toil expended upon them. It's the reward of your faithfulness—the expression of His grace—I've seen it again and again."

Christian Atmosphere

In a place in Egypt, as the supposed son of the princess royal, Moses entered upon the second stage in his educational career, and this period, the speaker said, corresponds to the years spent in High School, College or University, as the boys and girls go away from home for the first time. The advantages of a Christian atmosphere were stressed, and the fact emphasized that just such environment is provided in the various schools, and colleges under the church's supervision, for the financial assistance of which appeal was being made on Sunday.

Rejected and misunderstood by his own people, with something of fear in his soul, his spirit fretting and disturbed, Moses was driven away into the desert of Midian, and here God completed the third stage in the moulding of his character. "Sometimes God has to take us clean away from the things that engross our minds that we may have leisure to meditate on the lessons He would have us learn."

A "University of Midian" experience comes into many a life as an absolute necessity in preparation for its real place in the world, and its culminating service.

Appeal to Parents

Parents were solemnly exhorted not to carelessly and unkindly criticize teachers, pastor, or any who have to do with the training of their children outside the home, because of the lessening of influence, and the general weakening of character.

"Do not put monetary interests first; if you would have your sons wealthy men, let their patronomy be well-stored mind, a practical experience of Christian truths and a good reputation. These, with habits of industry, and economy, are a priceless heritage."

Much depends, in this young country, upon the training of its future leaders, and the church, by her Christian institutions of learning, is doing what she can to mould and develop men and women of lofty ideals, and deep-rooted moral character, that will measure up to the requirements of the hour, and of the years that lie ahead.

EVERY MAN'S GARAGE

Easily erected, well lighted, fire-proof, super-strong. Permanent or portable, and their cost is low.

J. W. WATSON

446 GEORGE ST.

Peterboro. 'Phone 968.

WEDNESDAY—THE 1022nd EVENT OF THE BARGAIN ANNEX :: PHONE 138 AND 139 :: PHONE AND MAIL ORDERS PROMPTLY FILLED

A Great Victoria Day Bargain Annex Event

Continuing through the month of May, progressiveness is the foreword. This is the third great Bargain Annex Event of the month and features many Victoria Day special values very necessary for the wardrobe and home.

Shop early in the morning and be sure to see the two added specials: "Wear-Ever" Aluminum Ware on the 3rd Floor, andthe "Alert" Apron Frocks on the 2nd Floor.

Newest ALERT Neatest
APRON FROCKS
$1.95

Sale Starts Wednesday at 9 a.m. Come Early

Don't confuse these with the ordinary apron frock you see everywhere. These are different, finer, better, artistically designed, perfect fitting, having full deep hems, and will delight every woman who sees them. Materials are window check and fancy check ginghams, linene and the new fancy Victorian cloth. Fast colors. Trimmings of applique or mercerized floss, hand-embroidery. Sizes, small, medium and large, 34 to 44.

Sale starts Wednesday. Come early in the morning.

SECOND FLOOR ONLY.

REPEATING IN THE BARGAIN ANNEX WEDNESDAY SATURDAY'S SALE SUCCESS

"Hespeler Grey" FIRST QUALITY Granite Ware 69c

EVERY PIECE GUARANTEED PERFFCT

Complete assortment—Dish Pans, Round Gem Roasters, Rice Boilers, London Kettles, Water Pails, Straight Sauce Pans, Preserving Kettles, Potato Pots.

A JUST-ARRIVED SHIPMENT OF EXTRA SIZED ROLLS
INTERLAKE AND ST. LAWRENCE

Toilet Paper, 6 Rolls for 39c

Rolls of very fine crepe tissue that are large and usually sell at 2 for 25c. A one-day selling offer for Wednesday in the Bargain Annex.

No phone orders. Limit of twelve rolls to one customer.

FOURTH FLOOR.

OUR SECOND SHIPMENT OF THE MONTH IS HERE

Ladies' and Girls' Silk Knit Scarfs at 89c

MANUFACTURERS' OVERMAKES AND SUBSTANDARDS

Fascinating two and three colors in smart combination, or if you prefer, plain rich shades that will lend a brightness to the holiday costume and keep away the chill evening breezes. Regular values up to $2.50.

WEDNESDAY—BARGAIN ANNEX, FOURTH FLOOR.

CHILDREN'S
Ribbed Cotton Hose
IN THE SEASON'S POPULAR SAND COLOR
25c Pair

For small children and larger girls, sand is the color they like best. A size selection from 5 to 9 is offered, and the quality is splendid. —FOURTH FLOOR.

FULL BLEACHED
Table Damask
47c Yard

Are you wishing to save your better linens? Then this 56-inch Bleached Table Damask will meet with your approval. There are several attractive patterns, and the price is extremely low for Wednesday.

BARGAIN ANNEX, FOURTH FLOOR.

Noteworthy Time-Limit Sales

NINETY-MINUTE SALE, 9 A.M. TO 10.30 A.M.
VICTORIA DAY SALE OF
LAUNDRY SOAPS, 10 BARS FOR 50c

Soaps that need no telling about—you've tried them. Along with those who haven't, a supply should be laid by on Wednesday morning during the first ninety minutes' selling. Choice of GOLD, P. & G. NAPTHA, SUNLIGHT, SURPRISE.

Limit of 20 bars. No phone orders. No deliveries. BARGAIN ANNEX.

TWO-HOUR SALE, 9 A.M. TO 11 A.M.
FULL YARD WIDE
Curtain Scrims and Marquisettes, 15c Yard
AFTER 11 O'CLOCK, 19c YARD

Make the windows of your home attractive with live new drapes and curtains. A special selling price for Wednesday. All a full yard wide, in colors of cream, white and ecru.

Phone orders taken at 19c yard. BARGAIN ANNEX, FOURTH FLOOR.

HALF-DAY SALE, 9 A.M. TO 12 NOON
FULLY BLEACHED
Double-Bed Width Sheeting for 39c Yard
AFTER 12 O'CLOCK, 49c YARD

A Sheeting that selling at this time of year will prove a boon to many who are preparing the summer cottage for the play days to come. Full bleached and double-bed width. You will do well to provide your Sheeting needs on Wednesday.

No phone orders. Limit of 10 yards to a customer. BARGAIN ANNEX.

The GRESSMAN Company Limited

50c Mid-day Lunch 50c
11.30 a.m. to 2 p.m.
Tea Room

"WEAR-EVER" WEDNESDAY

INTRODUCING THE FAMOUS
"Wear-Ever" Aluminum Cooking Utensils

TO OUR THIRD FLOOR HARDWARE DEPT.

In doing this we have arranged with the manufacturer to offer these two exceptional values for one day —Wednesday.

The New "Wear-Ever"
Potato Pot
Extra Heavy Quality
$1.49
AND COUPON
Very Specially Priced for Wednesday

Two-Quart "Wear-Ever"
Double Boiler
Heavy Quality
Regular $2.50 - Wednesday
$1.49
AND COUPON

"Wear-Ever" Coupon

In order that the factory may have an accurate record of the number of these "Wear-Ever" utensils sold at the special price we are required to return to the factory this coupon with purchaser's name and address plainly written thereon.

Name .....
Address .....
City ..... Date .....

The Cressman Co. Ltd., Peterborough

Extra Coupons Can Be Secured in the Department.

THIRD FLOOR ONLY.

SCHOOL BOARDS' JOINT MEETING

Public and Separate School Trustees Discuss Joint Continuation School.

ASK INFORMATION

HASTINGS, May 19.—The new school question for Hastings was again taken up on Friday evening in the Council Chamber when a meeting was called by the Public School Board. The members of the Separate School Board were invited to be present and every one turned out, making a total of twelve School Board members from Hastings.

The meeting was called for the purpose of presenting a proposition to the Separate School Board in reference to continuation classes from Hastings.

The building of a new Public School has been under discussion now for sometime, and it was thought advisable to build a school large enough so as to have rooms for continuation school work.

The members of the Separate School Board were made acquainted with this fact, and the matter was laid before them.

C. P. Doughty, Secretary of the Public School Board, was appointed chairman of the meeting pro tem, and J. F. McCarthy, Secretary of the Separate School Board, was appointed Secretary for the meeting. Both of these men were nominated by J. F. Jones, and R. Walsh seconded the motion.

Mr. Doughty addressed the gentlemen and as he had been appointed as a delegate to the Ontario Educational Association, gave an account of what might be done.

The members of the Separate School Board were asked for their opinion on joint continuation classes and works of both the public and Separate Schools, and the members of the latter seemed genuinely interested in the proposition.

Mr. Doughty was finally instructed to write to the Department of Education to see what could be done as to the building of the proposed school, the necessary equipment for it, and how the taxes might be levied on each ratepayer for his own school, as at present, and also as to what arrangements might be made concerning each ratepayers' taxes for the continuation part of the school.

Plans of several schools, obtained by Mr. Doughty from the Minister of Education, were submitted to those present. None of these, however, was thought suitable.

As soon as possible after the necessary information can be obtained another meeting will be called.

Those present were:

Separate School Board—Messrs. J. F. Jones, J. F. McCarthy, P. M. Howard, Richard Walsh, B. Crowley and J. J. Collins.

Public School Board—Messrs. A. V. German, C. P. Doughty, H. Dodd, J. Stewart, G. Whitred and R. Simpson.

Attended W.M.S.

Those from Hastings who attended the Women's Missionary Society convention held at Mount Pleasant on Friday were: Rev. and Mrs. M. L. Hinton, Mrs. W. T. Tate, Mrs. R. Collins, Mrs. McCalf, Mrs. J. M. Baker, Mrs. B. F. Doxsee, Mrs. A. V. German, Mrs. R. Johnson, Misses Ona Doxsee and Sara Moise, Mrs. J. E. Oliver, Mr. and Mrs. L. E. Stinson, Misses Mae Hinton and Carrie Doxsee.

BAILIEBORO FIELD DAY.

Programme of Games and Sports For Holiday.

BAILIEBORO, May 19. — The Bailieboro sports are planning a big field day for Victoria Day, which will be observed May 25th. Baseball games, races and athletics of various kinds will be indulged in. The sports will be held in Mr. Wes Thompson's field. The ladies of the church will provide supper on the grounds.

OBITUARY.

CHARLES NOYES.

The following friends and relatives from out of town attended the funeral of the late Charles Noyes on Saturday: Mr. and Mrs. J. Cole and Mr. Paul Maier of Rochester, New York; Mr. and Mrs. F. C. Noyes of Brighton, N.Y.; Mr. and Mrs. A. Juby and Mr. H. Orchard of Fairport, N.Y.; Mr. and Mrs. R. J. Noyes and Miss Edna Noyes of Madoc, Ont.; Mr. and Mrs. W. H. Noyes and Miss Thelma Noyes of Belleville Ont.; and H. Lavoie of Belleville. The name of Mrs. Charles Noyes, widow of the deceased was not in the list of survivors published on Friday.

MRS. ELEANOR A. ALLEN.

LAKEHURST, May 19. — The death occurred on Saturday, May 9 at 2 p.m. of Eleanor Agusta Allen, widow of the late Hugh Allen, who predeceased her seven years ago. Mrs. Allen passed away at the home of her daughter, Mrs. W. J. Shearer, where she resided during her illness.

The late Mrs. Allen was born in North Monaghan in 1861. Her family moved to Harvey, where she resided till her death.

She leaves to mourn her loss three daughters, Mrs. H. D. Coons of Lakefield, Mrs. W. R. Smith of Hall's Bridge, Mrs. W. J. Shearer of Lakehurst; also two sisters Mrs. H. Pearson of Smith and Mrs. Elizabeth Fawcett of Lakehurst.

The funeral, which was largely attended, took place from the home of Mrs. Shearer at one-thirty o'clock on Monday, May 11, and proceded to Lakefield Cemetery, the services being conducted by Rev. Mr. Edgar of Gilmour Memorial church. Mrs. Allen was a life long member of the Presbyterian church.

The pall-bearers were: H. D. Coons, W. R. Smith, W. J. Shearer, H. R. Allen, W. R. Coons and R. A. Smith.

Clean Up! Fix Up!
This Is Clean-Up Week

NO ELECTION FOR TWO YEARS YET

Chief Liberal Whip Says No Party Desires General Election Now.

SPOKE AT FORD.

WINDSOR, May 19 (Canadian Press)—Speaking at Ford, George Kyle, M.P., chief Liberal whip, at the first of the rallies for Edward G. O'Dette, candidate in East Essex, declared there was no reason why the government should go to the country within two years. "The cabinet had never considered an election this year," said Mr. Kyle, "and furthermore neither does the opposition want an election. The majority of government continues to increase and for this one reason an appeal will not be made. It is only when the strength of a Government declines that elections are assured."

Speaking of the government's proposal to reimburse the Home Bank depositors for a portion of their losses Mr. Kyle said: "I believe, however, that the depositors will be given a pleasant surprise."

PLUM TREES IN BLOOM.

Cavan Orchards and Hedges White With Blossoms.

CAVAN, May 11. — The plum trees are in blossom. The frost of Sunday night will likely be the cause of "no fruit from them."

Rev. R. T. Richards spoke on the topic, "The Unpardonable Sin," on Sunday evening. The text was taken from Matthew, 12:31

Mrs. Skuce is staying with Mrs. I. Keegan.

The section house at the C.P.R. station is being repaired and made fit for occupation.

LABOR MAN SPOKE NORWOOD PEOPLE

J. S. Woodsworth Addressed Meeting in Methodist Church on Sunday.

NORWOOD, May 19.—A forum of the citizens of the community was held on Sunday afternoon in the Methodist Church at 3 o'clock. The meeting was addressed by J. S. Woodsworth of Winnipeg, leader of the Labor party. Mr. Woodsworth when a very small boy resided in Hastings, his father having been pastor of the Methodist Church in that place. The speaker, who had himself been a Methodist minister, had charge of the "All People's" Mission at Winnipeg. His subject, "Strangers Within Our Gates," was exceeding interesting and instructive and greatly appreciated by all present.

Splendid Play.

The three-act play, "My Irish Rose," put on in the Town Hall on Friday evening last by the young people from the Wildman Sunday School and under the auspices of St. Andrew's Presbyterian Y.W.A., was all it had been advertised to be. It is really difficult to tell which one took his part the best as every character was well represented.

The solo numbers, given by Mrs. R. McNeeley, Mr. H. Hall and Mr. J. S. Weir, were well received and highly applauded. Mrs. McNeeley, who has a beautiful contralta voice, sang "In the Heart of a Rose." Mr. Hall sang "How Do You Do, Mr. Gump," and Mr. Weir "The Smile O' Molly Maloney." Instrumental numbers were rendered by Mrs. F. B. Garlick. There was a large attendance and the proceeds were very gratifying.

Wedding Bells.

On Wednesday, May 6th, by the Rev. D. A. Thomson of Hastings, Miss Eva Scott of Norwood to Mr. Roy Brown of Asphodel.

Clean Up! Fix Up!

HODGES DEATH WAS ACCIDENT

Lindsay Coroner Issues a Statement Declaring Inquest Was Unnecessary.

NO "FOUL PLAY."

LINDSAY, May 19.—(Special.)—In view of the fact that Mrs. Charles Hodges, mother of Charles Hodges, Jr., (whose body was recovered from the Scugog Monday morning) still believes that her boy met with foul play, Coroner Dr. Logan yesterday afternoon issued a public statement.

The Coroner states that he examined the body of the youth; that there were no marks of any description on the body except about the wrists, where an impression had been left due to the clothes being tight on the bloated body. The hair had been washed off the head in areas near the forehead and the remainder was very loose.

The Coroner expresses himself as perfectly satisfied that the boy was drowned on Monday night, May 4th, and that his body had been in the river from that date. There was, in his opinion, no evidence of foul play. He did not deem an inquest necessary, and issued a burial certificate with the cause of death as "accidental drowning."

The finding of the boy's body has not revented tongues from wagging. A great many recall the story told the authorities by young Scott in which he declared that he was present when Charley Hodges fell off the town wharf while fishing. Although the boy afterwards repudiated the statement, the finding of the body of young Hodges in the river has given it additional color. It is argued that the boy, owing to his mentality as well as nervous temperament, went back on his story because of persistent questioning on the part of the authorities.

The father of Charley Hodges was in Barrie over the week end and did not arrive home until last evening. The remains were interred to-day.

GROUPS ENTERTAINED.

Be Loyal Group Entertained C.G.I.T. Girls and C.S.E.T. Boys.

BRIGHTON, May 19.—On Thursday evening, May 14, the "Be Loyal Group" of the Presbyterian Church entertained the C.G.I.T. Girls of the Methodist Church and the Trail Rangers and Tuxis Square. There was a short programme, Miss Ruby McCracken and Miss Marjorie Coulter each giving recitations, Miss Gywneth Frise a solo and Miss Bernidene Brintnell an instrumental solo.

Each group put on a stunt—the C.G.I.T., a circus; the Be Loyal Group, a burlesque band; the Trail Rangers, a boxing exhibition and starting a Ford; the Tuxis Square put on a three-act show, "Robbery."

After lunch was served Miss Margaret Lapp, Mr. Bill Brown and Dr. Dunnett, representing the C.G.I.T. group, Trail Rangers and Tuxis Square, respectively, thanked the Be Loyal Group for their pleasant evening.

MOTORS COLLIDED DUNSFORD STREET

Lady Received Severe Injuries When Thrown Out of Car.

DUNSFORD, May 19.—A collision took place in Dunsford at noon Thursday which might have resulted seriously when cars driven by C. D. Logan of Bobcaygeon and Frederick Humphries came together at the corner in front of the Methodist Church. Mr. Logan was driving home from Lindsay with a new car which he had purchased the day previous.

Mrs. Humphries was thrown right out of the car and lighted on her shoulder, receiving severe cuts and bruises. Both of her legs were hurt so that she is not yet able to walk. Her daughter, Miss Norma Humphries, also received a few bruises. None of the occupants of Mr. Logan's car was injured.

The fenders of both cars were torn off, that of Mr. Humphries receiving more damage than the other.

This Is Clean-Up Week

Everywhere!
BRIER
The Tobacco with a heart

A Four-Day Sale of 100 New Silk Dresses

All Fresh Stock — All Newest Styles — All Sensational Values

Last week's Sale of Silk Dresses was a great success. This Four-Day Sale of a hundred crisp, new models will be even greater. The continued dull period finds another manufacturer with a surplus stock, and he offered to us this assortment at amazingly low prices for such high-grade garments. All the newest of the new in styles, being designed and made up since Easter. Best of materials, finish and workmanship. Styles for the slender miss, matron or stout figure are to be found.

We particularly draw your attention to the twenty-five models for stouts, especially designed on slenderizing lines that are in keeping with the mode. They have an air of charm and dignity that is bound to be a source of delight to mature women. The rest of this wonderful collection presents a multiplicity of styles for almost every type from slim youth to matron. These are values that are compelling and that will bring great results during this remarkable Four-Day Dress Event.

DIVIDED INTO TWO PRICE GROUPS

Half Regular Values

75 Regular $30.00 New Style Frocks for

The very Frocks that women are looking for to wear this month and next. A big group of them in a host of alluring styles that will appeal to every woman who knows values. Many individuals in the lot. French and Spanish modes are exemplified in many charming ways. Straight-line silhouettes, beaded effects, flare hems, Spanish lace trim, guipure plastrons, tabbings and pleatings all combine to make this a most alluring group. Flat crepes and crepe-back satins in many of the season's wanted shades. Sizes 16 to 20 and 36 to 42. A good $30.00 line, for .....

$14.95

25 Dresses in Matron Styles, Reg. $35.00

A delightful range of charming models that present style-right features for the woman who wears larger sizes. They stress the long unbroken lines, becoming neck-line, careful apportioning of contrast in color and trimming, the softness of pleats and panels and the grace of jabot frills. Materials are crepe satins, flat crepes and Cantons, in black, navy, sand and brown. This is indeed an opportunity that comes but rarely to buy this type of Dress at such a low figure. Sizes 40 to 46. Made to sell at $35.00. Four-Day Sale price .....

$17.95

This is Your Opportunity

Models made to sell for twice these prices. Every style planned with an idea of appropriateness for afternoon, day-time or street wear. The styles for misses and younger women are slim and straight, while the fashions for mother are immensely becoming in Frocks for older women.

Peterborough's Greatest Wash Goods Sale Now in Full Swing

Ripple Crepes in Gingham Checks Reg. 75c for 48c

Rayon Marocain and Novelty Check Crepes Reg. $1 - $1.25 68c

Novelty Silk Checked Crepes and Voiles, reg. 1.25 - 1.50, for 78c

Rayon Pebble Crepe—Regular $1.75, for - 98c

Rag Mats

Suitable for bedroom or bathroom. Hit and miss pattern. 4-ply instead of the usual two-ply. 27 x 54 inches. Each **$1.10**

Silk Hose, 49c

Exceptionally good buying in superior grade Silk Hose, all-plain or with raised stripe effect. Mill surplus—all perfects. Good range of wanted shades. 65c and 75c values, for, pair **49c**

Electric Irons $3.98 Each

Domestic size Electric Irons. Element guaranteed for one year. Heavily nickle-plated, even heating base, ebonized handle. Complete with 5-ft. cord, **$3.98**

Clothes Baskets $1.59 Each

Large family size Clothes Baskets of strong willow, heavily plaited edge and two well made handles. Size about 32 x 23 x 13. Extra value at **$1.59**

Salad Bowls

Fine White China Salad Bowls with scalloped edge, neatly decorated in floral designs. Three dozen only to sell Wednesday at the low price of, each **39c**

Boys' Combinations

Penman Balbriggan Combinations for boys' wear at a special price. Sizes to 12 years. Extra value at **89c**

This is Gossard Week

During this week we are offering a number of standard Gossard models at substantially reduced prices.

These numbers will be advanced to the regular prices next week, and you will be well advised to take immediate advantage of the important savings available for this week only.

Our Expert Corsetiere will be glad to have our patrons consult her regarding their Corset troubles.

All-Wool Mattress

When selecting a Mattress be sure it is filled with a comfort-giving, sanitary filler. These are filled with No. 1 quality wool, absolutely sanitary, rest-inducing and very serviceable. Deep roll edge. Sizes 4 feet and 4 feet 6 inches. Each, **$6.98**

Annual Sale of Wholesalers' Short Lengths and Remnants of Woollen Dress Fabrics

Once a season we secure the short lengths and remnants of woollen fabrics from a leading wholesale house at a substantial reduction. This season's collection have come along this week, and the values are greater than ever. This time it is French Novelty Wool Crepes for dresses, Pure Wool Worsteds with contrasting plaid and Broadcloth Flannel in small checks and plaids. Note the comparative prices.

Novelty Wool Crepes, Regular $2.00 to $2.50

Fine French Wool Crepes with silk stripe or plaid, in subdued contrasting tones that harmonize. A big range of very attractive colors to select from. Very desirable for dresses. Regular $2.00 and $2.50 values. 38 and 40 inches wide. Yard .....

$1.19

Worsted Suiting in Novelty Checks, Regular $2.75

English Worsted woven from long stranded, firmly twisted yarns. Excellent for skirts or ensemble dresses. Choice of poppy, fairway, navy, cocoanut, antique, Madona blue and black. 54 inches wide. Regular $2.75 value, for, yard .....

$1.49

Broadcloth Flannels in Checks and Plaids, Regular $3.00

Broadcloth-Finished Flannel with small hairline checks; also a few fine Wool Crepes in wide widths in this assortment. All very desirable numbers and offering remarkable value. 54 inches wide. Regular $3.00 yard, for .....

$1.79

Women's Vests

Women's Summer Weight Vests with short sleeves, sleeveless or opera top. Firsts **25c**

(Bargain Fourth)

Women's Bloomers

Fine Jersey Knit Bloomers in white only, substandards elastic waist and knee **39c**

(Bargain Fourth)

THE J. C. TURNBULL CO. LTD.

Stamped Pillow Slips

High-grade Pillow Cases stamped in scalloped border, also neat wreath design. Regular 89c value, for **59c**

English Bath Towels

Colored Striped Bath Towels from Manchester, England. Sturdy and absorbent. Size 22 x 44. Regular $1.25 value, for **69c**

GERMAN POLICY WAS ANNOUNCED BY STRESEMANN

Will Enter League When Allies Evacuate Cologne and Rhine Bank.

NO SECRET ARMIES.

Will Fulfill Dawes Plan to Letter Because Loser Must Pay.

BERLIN, May 19. — (Canadian Press)—Foreign Minister Stresemann forestalled the French and Allied notes to Germany with an elaborate and sometimes bitterly satiric exposition on current international problems last evening in the Reichstag. It was the first significant address of the foreign situation since the election of President von Hindenburg.

Briefly, Stresemann hammered out these indicators of the German foreign policy:

"Germany will not enter the League of Nations unless the Allies evacuate Cologne and the right bank of the Rhine.

"Any security pact evolved by the Allies without full German co-operation will be a pact against Germany and will be interpreted here as such.

"If, as advance formation indicates, the Allies will excuse their failure to remove troops from Cologne on the basis of the Reich's secret armies, Germany will counter with a flat statement that the secret armies are an imaginative fiction. While willing to concede the western frontiers as they stand, no German government will grant the present Polish frontiers.

"Germany will fulfill the Dawes plan to the letter. Not only this government but any government that follows it; irrespective of party composition, will meet the reparations obligations. At the same time Germany maintains that she has no moral obligation to pay in the sense of atonement for war guilt, but pays because the loser must pay."

BRITAIN GIVES GREATEST AID TO THE WORLD

Chancey M. Depew, 91, Says British Empire on Sound Basis.

TOASTS THE KING.

America is Behind the Empire in Seeking World Stability, He Says.

NEW YORK, May 19.—(Canadian Press).—Stanley Baldwin's declaration at the time of his visit to Washington that Great Britain would pay every penny of her war debts together with Winston Churchill's recent announcement of his country's return to the gold basis has done more than anything else that has happened since the war to rehabitate the financial and economic structure of the world, in the opinion of Chancey M. Depew, who presided yesterday at a luncheon given at the Bankers' Club by the pilgrims of the United States to the delegates of the British Empire to the Inernational Police Conference. Mr. Depew gave but little indication of his 91 years. His voice was firm and he stood throughout his address, during the course of which he voiced his belief that what he termed to be the constantly increasing spirit of regard and friendly co-operation between the English-speaking peoples was the best sort of insurance for world peace and prosperity. Mr. Depew proposed toasts to the President and the King, which were drunk in iced croton water.

"I remember years ago meeting Gladstone, the great phase maker, and his reference to "Kin across the sea." It became a great slogan in both our countries, but we have advanced a great deal since Gladstone coined that phrase 30 years ago. To-day you can't tell an American from Canadian, or Canadian from Australian, or an Australian from South African. This mighty British Empire is living on a sound basis and it stands—with the American nation behind it.

INTERIOR VOTE PASSES HOUSE

Salaries and Contingencies Will Require $1,537,542 This Year.

STAFF REDUCED.

OTTAWA, May 19. — In the Committee of Supply the House of Commons last night passed a vote of $1,537,542 to provide for salaries, and contingencies in the Department of the Interior.

Hon. Charles Stewart, Minister of the Interior, provided the committee with the information that the staff had been reduced by 40 last year and this year a saving of $25,000 will be made by leaving positions falling vacant unfilled.

This Is Clean-Up Week Clean Up! Fix Up!

WOMEN'S INTERESTS

SWIMMERS GIVE DEMONSTRATION OF THEIR SKILL

Remarkable Feats Performed in Y.W.C.A. Tank by Aquatic Experts.

MANY FEATURES.

Swimming, Diving and Fancy Stunts Make Up Varied Programme.

At the Y.W.C.A. pool last night a remarkable exhibition of swimming was given by G. H. Corsan, who was ably assisted by three water sprites of Miss Littlefield's class, namely, Mrs. Craig, Mary Dunlop and Margaret Mason.

The Rev. J. D. Paterson introduced Mr. Corsan in a few reminiscent words, recalling experiences relating to aquatic sports which he had in learning speed swimming and life saving from Mr. Corsan, Sr.

G. A. Gillespie officiated as chairman.

There was shown at all times a perfect mastery of the water, and there was a grace and harmony of movement which could scarcely be excelled. While Mr. Corsan's work was masterly, no small credit is due the girls, who certainly appeared to wonderful advantage as they demonstrated ability in using a variety of strokes.

Life-Saving Methods.

The life-saving feature was very interesting, the methods being used, while perhaps not as gentle as might be desired, should none the less prove highly effective. Any man who would allow himself to approach a drowning state in the proximity of these aquatic marvels would be haled forth with scant ceremony.

The opening feature was an ensemble act imitating the gambolling propensities of the porpoise and dolphin, and judging only by what has been read of these water babies it is thought that the four artists presented a strikingly realistic representation of the animals mentioned. Rolling and tumbling about, darting here and there, they reminded one also of a group of sinuous seals as they disported themselves in reckless abandon.

Many Stunts.

A varied and interesting programme followed, which was a revelation to all present. There must have been many who did not know that so many stunts could be done in the water. The revolving or spiral stroke is worthy of note. In using it Mr. Corsan, in his progress, turns completely around with every stroke, moving the arms freely and with a sweeping motion above his head as he does so. The action resembles that of a motor boat propellor, and is remarkable for the apparent ease with which progress can be made.

Mr. Corsan also swam with right arm and leg paralysed, alternating with the left on the return trip. He explained that quite commonly in swimming cramps seize the swimmer, and it is fortunate if he is able to propel himself without the use of the maimed members.

The swimming with hands and feet tied was also good.

Miss Dunlop showed quite a turn of speed, and Mr. Corsan with a somewhat slower movement showed but slight inconvenience because of the handicap.

The submarine was a laughable and difficult feat, wherein Mr. Corsan emulates the cute tricks of the U boats using a pedal extremity very effectively as a periscope.

Smoked Under Water.

Mr. Corsan is also gifted in being able to smoke under any circumstances. He can even puff contentedly when entirely submerged under water.

The Programme.

The following is the programme of strokes and stunts:

Imitation of porpoise and Dolphin.
Australian crawl, sprinting style and long-distance style.
Revolving or spiral stroke.
English overarm on right and left side.
Swimming with left leg and left arm only, half paralyzed stroke.
Crawl stroke on back.
Waltzing crawl.
Swimming hands and feet tied.
Exhibition of life-saving by the pupils of Miss Littlefield and imitation of a drowning man.
Marching.
Steam boat.
Loop the loop.
Crab and pendulum sculling.
Rolling log.
Submarine.
Relay race.
Smoking under water.
Under water swimming and fancy diving.

The programme was brought to a close by a high-class exhibition of fancy diving when the following plunges were demonstrated:

Back.
Back jack.
Standing, sitting, hand stand.
Standing, sitting, standing.
Standing, sitting.
Walking hand stand.
Front cannon ball.
Front jack.
Swan dive.

DRESS SUBTRACTS POUNDS.

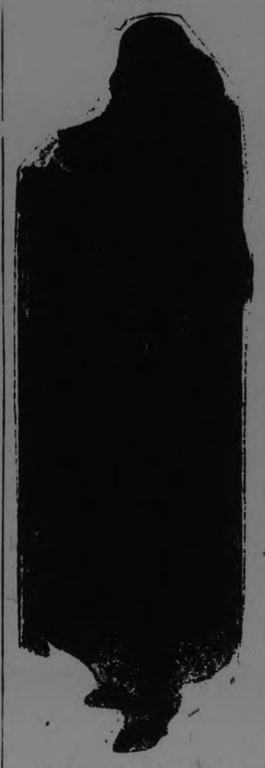

A front panel of long fringe and a fancy vestee of white satin make an unusual creation out of this sleevless black satin frock. The long lines and the straight cut are admirable for the generous figure, as they subtract pounds and add chic.

Cynthia Grey Says

Ten Commandments

Ten commandments for a happy marriage are given by J.A.R. Cairns, London magistrate who has handled many divorce cases, in a special article for the London Dispatch. He bases them on his experience of 25 years in handling divorce cases.

Here they are:

1—Don't expect paradise. Paradise in for the dead; marriage for the living.
2—Respect each other.
3—Avoid undue familiarity.
4—Be angry one at a time, because just as it takes two to make a marriage, it takes two to make a fight.
5—Remember things go wrong occasionally in the best regulated households.
6—Build castles in the air together.
7—Study each other and try to make each other happy.
8—Put home life first.
9—Show your affection.
10—Avoid cynicism.

It seems to me the judge has said a lot in a few words. The commandments are well worth pasting up on your dressing table.

BUTTONS, BUTTONS

Rows and rows of buttons and bound buttonholes trim the newest silk frocks.

SOCIETY

Items for the Society Column must be received before 1 o'clock daily. Telephone numbers 1600 and 1601.

Mrs. Nelson Simmons and Mrs. Sydney Hepburn, Oshawa, were visitors to Peterborough on Monday and were the guests of Mrs. Smallwood, Chamberlain street.

• • •

Mrs. William and Miss Florence Read, the mother and sister of Mr. Fred Read, 335 Sherbrooke street, arrived from Manchester, Eng., on Monday, to reside in Peterboro.

• • •

Mr. and Mrs. William Gordon and son, from Winnipeg, are in the city, visiting Mrs. Gordon's brother, Mr. Fred Read, Sherbrooke street.

• • •

Mrs. G. N. Gordon has returned home after a week's visit with her father, who has been ill.

• • •

The friends of Mrs. C. Cunningham, Rubidge street, who has been ill for some time, will be pleased to learn she is able to be out of doors again.

• • •

Mrs. Edgar Burnham, who has been spending the winter with Mr. Burnham, in St. Petersburg, Florida, arrived in the city last evening. Mr. and Mrs. Darling motored to Toronto yesterday for Mrs. Burnham.

YOUR VACATION.

By HUGH S. CUMMING.
(Copyright, 1925, by United Press.)

In going on your vacation, you should be prepared to deal intelligently with hurts and accidents. You should know what to do in case of sudden illness. If you are going camping or to some place far from a doctor you should provide yourself with a first aid kit and few simple medicines. A useful kit should contain something like the following articles:

Two gauze bandages, 2½ inches wide; two cotton bandages, 3 inches wide; one roll adhesive plaster, 1 inch wide; one dozen safety pins; one ounce absorbent cotton; one yard plain sterile gauze; one ounce tincture of iodine; one dozen compound cathartic pills; two ounces bicarbonate of soda; one drachm permanganate of potash; four ounces castor oil; one clinic thermometer; one hot water bag.

It should be distinctly remembered that only the necessary first aid treatment should be given by one who is not familiar with the practice of medicine. In case of sudden illness, see that the patient is put to bed and if the condition appears serious, send for a doctor at once.

Pains can often be relieved by hot applications. In some cases, however, especially, when fever is present, ice cold applications may be more serviceable. Headache may be relieved by cloths wrung out in cold water and frequently changed. Headache is usually but a symptom of much more serious systemic trouble.

Pain in the abdomen is often the result of constipation and this condition therefore should be treated. On the other hand, colicky pains often accompany diarrhea. A change in drinking water frequently results in intestinal disorders and diarrhea. In all cases of diarrhea it is imperative to stop all food at once and give the patient plenty of water to drink. A 24-hour fast will frequently affect a cure.

If the patient is feverish and especially if the fever continues for more than a day, be sure to call a doctor. In the meantime, it will be well to keep the patient by himself for the disease may be catching. If he is hungry, feed him nothing but milk until the doctor comes.

WHISPERS.

Who knows? .....Maybe the most henpecked husband once told his wife that she was the most beautiful little girl in the world, and that her mother could live with them!

Whenever a girl starts to tell her beau that she hates to see him spend so much money on movies, dinners and taxicabs for her, he may just as well turn the key on his bachelor flat, and buy the latest thin in wedding rings.

It is said that sometimes there are two men so loyal to each other that they will give up the woman they both love rather than sacrifice each other. Mebbe so .....and mebbe they've only been talking her over.

A taxicab is more expensive than the old-fashioned horse and buggy. But at least you don't have to keep tying the reins around the whip.

GUESSWORD LIMERICK

"If I had lots of boodle," said Jake,
"I would spend it on pudding and ——(1)
Where there's life there is ——(3)
So I'd take lots of ——(3)
And I don't think my tummy would ——(4)

(1) Large cookie.
(2) Optimistic anticipation.
(3) Goo, home-made remedies.
(4) Palpitate painfully.

NEW WAISTLINES

Some dresses have waistlines accentuated by tucks and widened at the bottom.

HOME TOWN RECIPE.

Mrs. P. Collins, 283 Stewart street, has a recipe for date cake that is considered especially appetizing:

2 eggs.
½ cup butter.
½ cup brown sugar.
1 cup buttermilk.
2 cups dates.
1 cup walnuts.
1 teaspoon baking soda.
1 teaspoon baking powder.

Cream butter, eggs and sugar. Add buttermilk and flour, with baking powder and soda. Add dates and walnuts. Bake for about one hour in a moderate oven.

HOUSEHOLD HINTS

KEEP HANDS NICE

When you have finished washing the dishes do not neglect to rinse

your sink and your mops, and towels, then scrub your hands and bathe them with a glycerine lotion.

EASY TO WASH DISHES

A new device for washing dishes is a fiber mop fed directly through tubes from the hot and cold water faucets.

CLEAN ASH TRAY

Clean ash trays or brass or nickel with denatured alcohol put on with a tooth brush and then wash in hot vinegar and salt.

EVER HEAR OF THIS

Use borax water to stiffen dimity of voile collars and vestees.

KEEPS BOOKS BETTER

Leather bound books should occasionally be dusted with a slightly oiled cloth to restore some of the oil which dries out. It is especially necessary if the books are infrequently handled.

TAKE RINGS OFF

Rings should never be left on the hands when they are being washed as soap gets into the corners and holds the dust that creeps in later.

STARCH ON IRONS

If starch has stuck to your iron

remove it with fine steel wool or emery paper and polish off with a soft cloth.

What's Your BIRTHDAY

TUESDAY, MAY 19—If today is your birthday, you will be very stubborn if your birth occurred before noon. If born between noon and midnight, you will have no trace of stubborness. All persons born this day, regardless of the hour, will be very attractive. Women will have a beautiful form, with clear and somewhat ruddy complexions that will require very little rouge. Men will be almost perfect physical specimens. Both must avoid all sorts of dissipation because it will undermine their beauty and health quicker than it does in the cases of persons less attractive.

You are born under the zodiacal sign of Taurus, and because of this spiritualist and metaphysical subjects will interest you.

Cuticura For Skins That Itch And Burn

Bathe the affected part with Cuticura Soap and hot water. Dry gently and anoint with Cuticura Ointment. This treatment not only soothes but in most cases heals.

Sample Each Free by Mail. Address Canadian Depot: "Outicura, P. O. Box 1616, Montreal." Price Soap 25c. Ointment 25 and 50c. Talcum 25c. Try our new Shaving Stick.

LARGE FLOWERS ON FROCK

Practically any chiffon evening frock may be made more lovely by judiciousy sprinking a few large velvet flowers over its surface. They should be in a deeper tone than the frock, or may be a contrast. Pink or orchid flowers on a blue frock are a lovely combination.

'NEW MAN' MADE 'NEW WOMAN'

Gave Her All the Conveniences That Allow Present-Day Freedom.

MORE LEISURE NOW

Sarah Tyson Rorer, dean of American authorities on home economics, is a firm advocate of the new campaign among housewives to 'phone for food instead of making personal marketing trips. Mrs. Rorer speaks for tens of thousands of women. She has been famous for her knowledge for fifty years. During the World's Fair in Chicago in 1893 she was a leader in the field of housekeeping. At the Woman's Fair in Chicago in 1925 she was still supreme.

"The newsman," says Mrs. Rorer, "deserves the credit for the 'new woman.' He has taken the scrubbing-brushes out of our hands, covered our kitchen floors with linoleum that can easiy be mopped, and given us sanitary porcelain sinks.

"He changed our brooms and our dustpans, our washboards and wringers, for rows of electric switches. When we want to sweep, we press a button and the vacuum cleaner starts; when we want to wash we press another and the electric washer goes into action.

"He has given us stoves that regulate themselves and fireless cookers, so that we may be off at our lectures and luncheons, our meetings and our parties, while our dinner cooks.

"He has given us telephones so that we can 'phone for food' and thus increase our leisure by doing our marketing and shopping from our homes. And now he is placing at the other end of them men trained to understand and carry out our wishes.

"Yes," she concluded, "the men have given us this new freedom we are talking about. And if they hadn't if it had been left to us, we probably still would be wandering around in the same sort of jungle we were in when they rebuilt our kitchens and opened the doors separating us from a fuller life."

FAMILY BUDGET COST REDUCED

Average Cost Was $10.56 in April Compared With $10.74 in March.

LAST YEAR $10.16.

OTTAWA, May 19. The average cost of the weekly family budget of 29 staple goods was $10.56, at the beginning of last month as compared with $10.74 in March. In April, 1924, the average cost was $10.16 a month. In wholesale prices the index number calculated by the Dominion Bureau of statistics, based upon prices in 1913 as 100, declined to 156.5 for April as compared with 161.6 for March; in April, 1924, the index number was 151.1.

FOREST FIRE.

Largest Blaze in Years is Raging in Germany.

STETTIN, Germany, May 19. — (Canadan Press.)—The largest forest fire in many years is raging near Altdam. It is estimated that fifteen hundred acres of forest is ablaze.

METAL LACE FROCKS

Metal lace dresses are embroidered in colors or outlined with pearl beads and chiffon borders.

AFTERNOON TEA AT THE LYCEUM

St. Peter's Study Club Entertained at Tea, Followed By a Dance.

LARGE ATTENDANCE.

One of the most successful social affairs of the season at St. Alphonsus' Lyceum took place yesterday afternoon and evening in the assembly hall, in the form of an afternoon tea, given under the auspices of St. Peter's Study Club, followed by a dance until midnight. There was a splendid patronage of the tea in the afternoon and about two hundred people attended the dance in the evening.

The members of the Study Club were hostesses for the occasion. Miss M. O'Brien acted as convenor. Patronesses for the dance were Mr. and Mrs. Geo. H. Giroux and Mrs. H. Owen.

The decorations for the tea were very attractive. They were carried out in bright rose pink. There were pink shades on the electroliers, rose pink paper streamers weighed with rosebuds, crossed the small tables and rose paper made the dainty little novelties which formed an interesting portion of the decorations. The large table was centred with a huge "rose pie" in pink and green, and pink candles in silver holders. Small pink paper roses decorated the handles of the serving baskets and the electric bulbs on the stage, and particularly effective bits in the arrangement were the cunning little pink ladies with hollyhock petal skirts that centered each small table.

A musical programme that added much to the pleasure of the afternoon included vocal solos by the Misses Ernestine McManus and Geraldine Collins, and Shannon MacPherson, instrumental selections by Mrs. C. Hodgson, the Misses Lucille Doris, K. Doyle, Agnes Grant and Rita Maher, and a reading by Miss Viola Martin. Accompanists for the vocal numbers were Mrs. C. Hodgson, Mrs. Jas. Lynch and Miss Florence Giroux.

The music for the dance was played by Ken Blood, in his usual extremely capable manner.

MINISTERS CONFER.

Presumed That French Leaders Discussed Settlement of Debts to Allies.

PARIS, May 19 (United Press)—Premier Painleve, Foreign Minister Briand and Finance Minister Caillaux conferred today, presumably regarding a proposition for debt settlement that may be made to the United States and Great Britain soon.

KEEP OUT OF WATER

Never allow the iron wheels of an egg beater to get into the dish water.

The Fresh Flavor of delicious "SALADA" GREEN TEA

is preserved in the air-tight SALADA packet. Finer than any Japan or Gunpowder. Insist upon SALADA.

ORIENTAL QUEEN

Lena Leong, 17, of California, Chinatown beauty, was voted winner in a popularity contest conducted to raise funds for a Chinese hospital.

ANNUAL BANQUET OF ST. GEORGES A.Y.P.A.

Full Attendance of Members at Enjoyable Function—Officers Installed.

St. George's A.Y.P.A. held its annual banquet last evening, May 18, which was attended by all the members. Supper was served at seven o'clock. The table was prettily decorated with blue and white, the colors of the association, with the Rev. and Mrs. J. L. Hughes presiding at the head of the table. The supper was enjoyed by all.

After supper speeches were given by Rev. J. L. Hughes, Miss M. Huxley, Mr. O. Allen, Miss E. Parkes, Miss I. Parkes and Mr. S. Robertson. All the speeches were concerning last year's work.

Then the installation of the new officers took place.

The rest of the evening was spent in games and singing.

Officers for the incoming year are as follows:

Patron, Rev. J. K. Hughes; President, Mr. E. Allen; Vice-President, Miss Elsie Parks; Secretary, Mr. S. Robertson; Treasurer, Miss Ida Parks; Publicity Secretary, Miss M. Huxley.

Clean Up! Fix Up!

SCHOOL ASSOCIATION.

Queen Alexandra H. and S. Excelled in Splendid Entertainment.

The Queen Alexandra Home and School Association excelled itself last evening in the quality of the entertainment provided for a large audience in the kindergarten room of the school, when a very enjoyable musical programme was presented. The ladies in charge, with special reference to the convenor, Mrs. C. H. Cheverill, are to be congratulated on the unqualified success of their concert.

Mr. A. Mowat acted as chairman for the occasion and opened the programme with a brief talk on "Neighborliness, and the Spirit of Helpfulness."

The programme, every number of which received hearty encores, included vocal solos by Mr. Maurice H. Park, who sang "Mary of Allandale," and "My Lovely Celia," and Vaughn Walker, who sang "Conquered by St. Quintin" and "Roses," violin numbers by Mr. J. B. Hartshorn, playing "Traum de Sennerin" and "Chanson Sans Paroles," and Mrs. Percy Hooper, who played d'Ambrosio's "Canzonetta" and a Scotch lullabye, reading by Mrs. F. G. McNeely, who gave "Enoch Arden," "The Frenchman's Dilemma" and a brief Irish encore, and an instrumental duet by the Misses Bentley, and Grace Read, who played selections from "Lucia di Lammermoor."

The accompanists for the evening were the Misses Agnes Logan and Grace Read; Mr. J. H. Renwirk and Mr. Charles Peaker.

Decorations of the hall were done in bright red, white and blue, with flags, in honor of Victoria Day. The candy table was attractively arranged with dainty baskets of home-made sweetmeats, in charge of Mrs. R. C. Flitton, assisted by Mrs. J. L. Hamilton.

Don't Squeeze Black-Heads—Dissolve Them

Squeezing and pinching out blackheads makes the pores large and causes irritation. Blackheads are caused by accumulations of dust and dirt and secretions from the skin, and there is only one safe and sure way and one that never fails to get rid of them—a simple way, too—that is to dissolve them. Just get from any drug store about two ounces of peroxine powder—sprinkle a little on a hot, wet cloth—rub over the blackheads briskly for a few seconds—wash off, and you'll be surprised to see that every blackhead has disappeared, and the skin will be left soft and the pores in their natural condition.

LOVELIEST LINGERIE

Flowered crepe de chine, trimmed with dyed lace or bands of plain color make some of the loveliest lingerie.

The Windsor Salt FREAKIES

CUT OUT No. 2

Funny animals for the boys and girls in a real book. Cut out the one shown here and paste it together. Then send it to us and get a

FREE BOOK OF CUT-OUTS

containing many Freaks and verses that will make you laugh.

Also read what Bobby and his sister think of the way Windsor Table Salt and Regal Free Running Salt are made. Just send in this cut-out and mention this paper. Write to Windsor Salt, Windsor, Ont.

Also Makers of REGAL TABLE SALT FREE RUNNING

Ye Strong White Flour

IN its hard, strong Western wheat, Canada has contributed to the world the most nourishing of all foodstuffs. The world demands this wheat and pays a premium for it. Purity Flour is made exclusively from the finest of this Western wheat. Canadians prefer Purity because its concentrated strength makes all baking better and reduces costs.

The Purity Flour Cook Book will be mailed, postage paid, to you for thirty cents — it's worth more. Write for one to-day to

Western Canada Flour Mills Co. Ltd. Toronto, St. John, N.B., Winnipeg.

PURITY FLOUR

More bread and better bread

CAMEL IS HONEYMOON COACH

Prince Ferdinand of Leichenstein and his bride, formerly Miss Shelagh Brunner of London, whose wedding was a brilliant function in London, have started on their honeymoon, a camel jaunt over the Sahara desert.

GOLFING IN BATHING TOGS

These Champion Girl Swimmers Try Links Pastime At Ormond Beach, Fla.

CHAMPION MERMAIDS AT GOLF

Here we have four famous girl swimmers enjoying a round or so of golf in bathing suits at Ormond Beach, Fla. There is much more comfort, it would appear in this outfit. Photo shows, from left to right—Gertrude Ederle, Ethel Lackie, Agnets Geraghty, Frank D'Amico and Eleanor Coleman. Miss Coleman has just got off a long drive.

Radio Develops Strange New Tastes

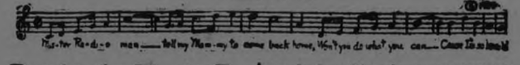

Broadcasting Director Explains Public's Peculiar Likes and Dislikes

As managing director of station WOR, L. Bamberger and Company, Newark, New Jersey, handsome Joe Barnett gets more than ten thousand letters every day.

"An unique collection," he muses. "Nearly one-fifth of those who write, hint delicately that they would like to broadcast some experiences they consider interesting. Others suggest subjects which they claim would make interesting hearing.

"Not long ago a snake charmer poignantly wrote to know why we had nothing in our programs about snakes. She said reptiles were the most unjustly maligned of all God's creatures and should be set right by a little well deserved radio publicity.

"Men usually request talks on mechanics and women ask for fashions, but recently we've had that just reversed. At least one thousand women have asked for automobile information, and a number of men have sought advice on what to wear."

Mr. Barnett says radio audiences prefer popular to classical music, and just now are especially addicted to "Mr. Radio Man" and other music with a radio theme, especially when, like "Mr. Radio Man," it is written in fox-trot time, and can therefore furnish a porch dance.

GETTING LOST WAS EASY JOB IN EARLY DAYS

Woods Easily Bewildered Early Settlers Along the Lake Shore.

UNUSED TO WILDS

Houses Were Far Apart and Interior Was Without Human Life.

COBOURG.—Getting lost in the bush was no difficult matter in the early years of the 18th century, when the only part of this Country that was populated was along the lake-shore, and settlers' houses were as far apart as schoolhouses now are. Some years ago a very old settler used to tell the simple way in which his father got lost the first year after his arrival in this district.

"My mother was out," he said, "giving a calf some milk, when father said he would go to the woods and get some basswood boughs for it. He went into the woods a little farther than he intended, and then, turning about, lost his way, as traversing the forest was new work to him and he had not taken the precaution to blaze a trail. Although he only went a few roads before securing the boughs, he walked a mile and a half after losing his way and then came out at the point where he started in. Many years ago," the same narrator continued, "I went with a companion to look at a wood lot. It was two o'clock in the afternoon when we went into the bush, and although the distance to be travelled was only seven-eighths of a mile, it was sundown before our tramp ended and we came out at the place of beginning. Farms that are now the homes of Clyde-horses, pure-bred cattle and bacon hogs were then an unbroken forest, where there was plenty of game.

"My mother," he said; hardly ever went to the woods to fetch her cow without bringing down a deer. Wolves followed the line of the creeks and there was scarcely a night their howling was not heard. We had to watch the sheep very closely and shut them in at sundown to protect them from these enemies.

One family, who settled in Haldimond Township, and whose descendants still reside there, had a large sea shell, called by them a "kunk shell," which was used as a dinner horn and could be heard for a mile. The man of the house was quite a famous hunter and trapper. When night came on, if he had not returned, his wife would blow on this shell to guide him home. Sometimes, however, the hunter would not dare to cross some miry swamp in the darkness and, although not far away, would be forced to spend the night in the forest.

Twenty Miles for Supplies.

Shortly after spring opened, the wife of an early settler in this locality accompanied another settler and his wife on a little twenty-mile tramp to a store to obtain provisions. Unfortunately, when they reached the place, no flour, which they especially wanted, could be obtained. All they could procure was about two bushels of wheat and some pork. With this they started back the entire journey, necessarily taking them three days. It was the season of the year when black flies were at their worst, and upon reaching home, the face of one of the women was so disfigured that her little grandson, who afterwards told the story, did not know her.

The problem when they got home was the preparation of the wheat for food. However, there was, in the family, a small coffee mill, which they had brought with them into the country. The wheat was ground in this. The operation was slow, but the mill did the work thoroughly. The ground grain was then put through a coarse sieve, which removed the coarsest of the bran, and the residue was used for baking. One of the greatest difficulties of the early settlers was to obtain flour, and unless they pounded out the grain in a mortar, a coffee mill was the only resort. It was not unusual to grind the flour each night for the needs of the following day.

One settler in this district, who was the owner of a calf, upon hearing that a neighbor living fifty miles away, had a calf to dispose of, walked over, bought it and drove or led it home. He reared the two young animals as painstakingly as the successful breeder of the present day, and was rewarded later on by becoming the owner of a fine yoke of oxen.

Portage Roads.

A portage road for many years after these first pioneer days, was the only way to bring in supplies; and it was no wonder that, during the first quarter of a century, they were pretty costly by the time they reached their destination. A yoke of oxen did well, it was considered, if they hauled half a ton at a time over a corduroy road. If roads were impassible, and the stock of provisions ran low, the settler and his family had to subsist on the stores they had on hand, eked out by game and fish, which were always plentiful. Strange as it may seem, potash was the only commodity which the farmer had for the first few years that commanded a cash price. The farmer bartered off whatever else he had for goods that the storekeeper could give him in exchange.

Upon a hill, about two miles east of the village of Grafton, a man by the name of Eddy built a frame barn in 1810. It is told that he saddled his horse and rode to Kingston to get the nails. He put half in each end of a bag, flung this across the horse, and returned home in four days, thus averaging about fifty five a day.

Old Time Looms.

The wool for the homespun, which was the common attire of men and boys, was made into rolls in a carding mill, then spun into yarn in the home and the yarn woven in home made looms. The cloth was then taken to the mills, where it was pulled, sheared and pressed. If the good lady of the house was capable, she made up the suits herself, and, if not, the services of a travelling tailor were secured. He measured the family for suits and made up the homespun for the farmer and his sons.

The farmer would also take two calf skins to a tannery. The tanner kept one and returned the other made into leather. The help of an and the leather was made up into shoes. Hand-made wooden pegs secured the soles and fastened them to the uppers in this primitive footwear.

Spring Drives Will Start Soon

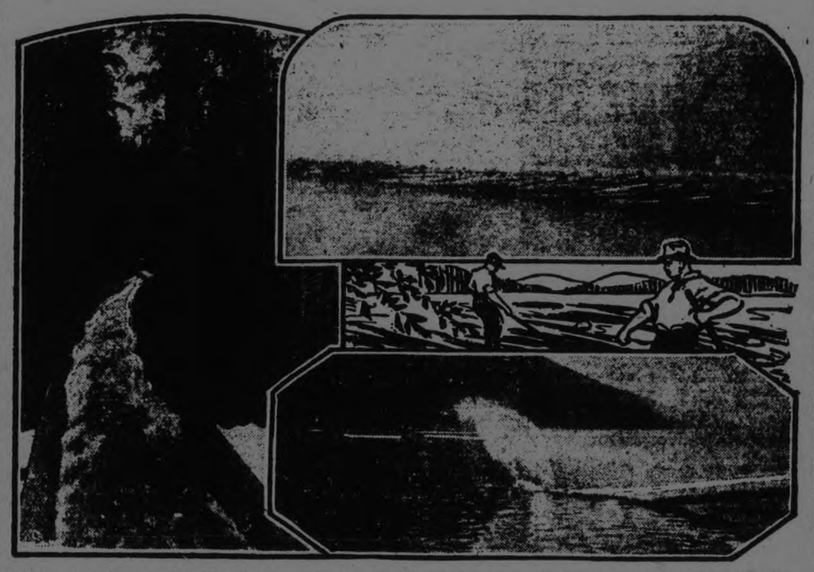

Although underground cables have taken thousands of poles from city streets, the broad highways between cities are still enclosed by gleaming copper wires on mile after mile of sturdy poles. In Canada the yearly consumption for telephone, telegraph and power use alone is some 110,000 poles.

Soon the winter's cut of telephone poles will come surging through the flume and plunge into the peaceful waters of the lake. From here they will be collected and loaded on to railway flat cars and distributed to all parts of the country.

In a comparatively short time these same poles will be standing erect once more, doing their part in carrying the wires over which the waves of communication flow.

BEST DRESSER, CRITICS SAY

The best-dressed woman—is what French critics say of Countess Shammon, one of the well-known peeresses, whose wardrobe is said to be very extensive.

GLENNA AGAIN.

GLENNA COLLETT.

Miss Collett added to her golfing laurels by winning the Florida title the other day, beating Miss Edith Cummings of Chicago in the finals. Both are former national champions. Through her victory, Miss Collett gets permanent possession of the handsome gold cup, having copped the honours for the third time.

SUBSTITUTE FOR GAS.

A Russian reports having perfected a method by which a better and cheaper gasoline substitute may be derived from vegetable oils, crude oil and coal tar. Even the residue of this process, he says, is higher in efficiency than that of the gasoline residue.

ON COMMISSION.

Harry Gainey, who as the city's representative on the Suburban Area Commission, has had trouble in finding a running mate.

FEARS FASCISM.

Lord Ernest Hamilton, noted British writer, author and critic, claims that unless the British Government takes immediate steps, the Fascisti representatives in England will have gained sufficient power to ensure a Fascisti-controlled England.

HANDKERCHIEF POINTS.

Fashion is fickle, no doubt, but she does remain true to handkerchief points on dancing frocks. Undoubtedly, they make the most flattering hemline there is, which is excuse enough for her constancy. Crystal beads and silver embroidery also embellish this lovely Nile green creation and give it a moonlight effect.

The world's oldest living animals are said to be the great tortoises of the Galapagos Islands. Some of them are believed to be more than 400 years old.

The process of vulcanizing rubber was discovered accidentally by Charles Goodyear in 1843, when he dropped a mixture of rubber and sulphur on a hot stove.

THIS SHOULD MAKE A WILD CAT WILD

"Kid" Johnston, an ex-prize fighter, who in his day could "lick his weight in wild-cats," keeps his hand in by capturing an training these animals. Here he is with a hundred pounds of full-grown mountain lion which he has taught to pull a four-wheeled contraption through the streets of Manhattan, Mont. He always gets the right of way.

HUMAN MODELS AS ADS.

An enterprising Berlin gift shop has adopted the novel scheme of using large models with human figures as ornamentation in advertising its silverware, combs and other articles. Photo shows one of the models with its human figures used in advertising a silver bowl

'NOTHER NEW TUBE.

A. W. Hull, formerly of the radio laboratory of the Bureau of Standards, has perfected a vacuum tube that is said to emit pure electrons and therefore be more efficient than those now in existence.

UNIVERSITY COURSE.

Automobile instruction has become a college course at the University of California. Men and women are learning automobile construction, maintenance and operation.

HOUSE CLEANING AT WEMBLEY

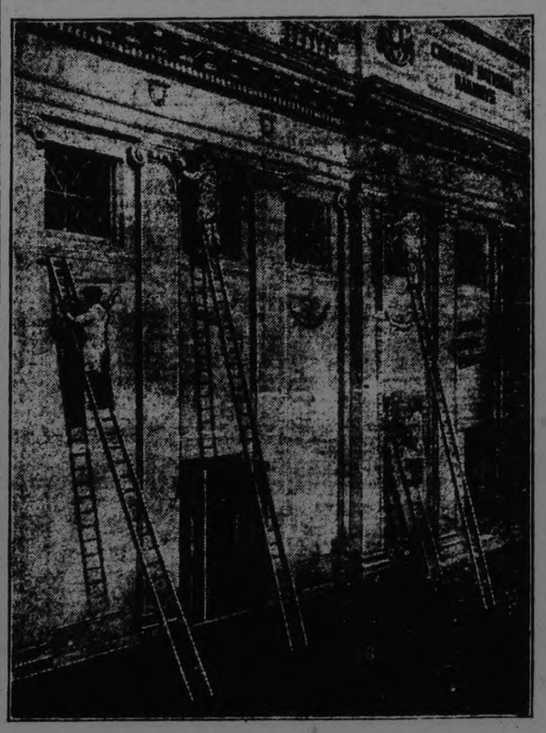

The British Empire Exhibition will re-open at Wembley, in April, bigger and better than ever. As last year, the Canadian National Railways will be one of the biggest exhibitors and Mr. H. R. Charlton, manager of the advertising bureau of the company is at present in England, arranging the placing of the exhibits. Improvements have been made to many of the features shown last year and much work has been done on an especially fine exhibit designed to attract settlers to Canada. English fogs and rains have not been kind to the exterior of the pavilion of the Canadian National Railways, and a squad of men have been employed to scrub the building, inside and out. The photograph shows men at work washing the outside of the pavilion, preparatory to the opening of the fair

Capitol Entertainment

TODAY
WEDNESDAY

Antonio Moreno
AND
Patsy Ruth Miller
IN
"Her Husband's Secret"

It mirrors many married lives—boldly, courageously unforgettable.

THUR - FRI - SAT
Buck Jones
IN
The Trail Rider
A Red-Hot Romance of the Western Plains

A LINE-O-TYPE.

A man shovelling coal into the cellar of the Toronto Savings and Loan Building on George Street was yesterday overheard to say to a companion, "There must be so many drowned every year." He was was discussing the tragedy on Sunday that robbed Peterborough of a citizen and a family of a father.

Stop This Fallacy.

There never was a greater fallacy uttered. Sunday night's occurrance was probably as pure an accident as ever occurred. A man, an ardent fisherman, intent on casting and waiting for a bite on his bait, forgets his position and slips into icy water with his overcoat on. His family of seven children wait at home for Daddy to return with a fish. Does our friend on the street suggest that this man drowned "because there have to be so many drowned every year"?

Proper safety appliances and proper personal care will prevent many accidents. Accidents are, from their very name and nature, unavoidable. But will our friend suggest that it is not worth while taking care because "there have to be so many drowned every year"? Will some mighty, unseen, hand swoop down upon him and carry him to the river to satisfy this mysterious toll that must be filled every year? He would be the last to anticipate it.

Precautions will prevent accidents—perhaps not every accident, but the majority.

Another instance of a near fatality that might have been prevented was the mishap in dismounting the old Machine Telephone poles last Tuesday. A line crossed a high tension wire and several men narrowly escaped being electrocuted.

The finding of little Charlie Hodges' body in the waters of the Scugog after ten days, once more explodes temporarily the false claims of clairvoyants and seers. Fortune tellers, so called, said he was a prisoner and described the room where he was held captive. They even told the day of his return, and declared no harm would come to him in the meantime.

Seers Fail.

And all the time the little fellow's body was submerged in the river.

Recent cases all around Peterborough fail to show one case where a fortune teller has come within a mile of the truth. In the Dummer disappearance last year a professed clairvoyant told the exact spot where the missing man's body would be found—in the open. The place was fine-combed for a week by hundreds of searchers without success, and the man is still missing

We said "temporarily exploded, because after all if any one of us was in the position of the distracted parents, might we not seize every straw that offered help, weak and useless though we might know it to be?

Human nature remains unchanged. When every physical and mental power has been exhausted we turn to the supernatural.

"Soothsayer? A soothsayer is one who arrogates to himselft the attributes of Almighty God, perhaps not knowing how or why, but is in every case finally compelled to confess himself eithed deluded or a charlatan."
—Henry Webber.

A wise man once declared that the way to universal education is to solve the problem of making learning as easy and pleasant as entertainment. In words, sugar-coat the education pill. It remained for Peterborough to master the art and put it in practice.

Universal Education.

The Made-in-Peterborough Exhibition will be educational on a gigantic scale. It will not only teach citizens more of the city and the work carred on in it, but it will also teach him about himself. At this big fair he will see where his faculties need sharpening if he is to compete with his neighbor in office or factory. He will learn the bigness of the scheme of things in which he has his part and he will see where his daily work dovetails with that of every other man to make this a big industrial city.

No man who visits the Exhibition will go away without a bigger outlook on life and a broader viewpoint of the problems that confront his neighbor, his employer and manufacturers at large.

And the lesson will be sugarcoated, for there will be light entertainment aplenty in the big programme being prepared by the different committees.

Sometimes they say "Give till it hurts." The sponsors of the Made-in-Peterborough Exhibition say "Come and take it till it hurts."

THIRTY.

WARKWORTH PERSONALS.

WARKWORTH, May 19.—Mr. and Mrs. L. B. Glover, of Campbellford, visited relatives in town on Sunday.

Mrs. C. E. Meiklejohn spent a few days with relatives in Tweed.

Miss Irene Foreman has returned to Kingston, after spending a few days with her friend, Miss Helen Armstrong.

Mr. A. P. Angus and Miss Cassie Angus were in Peterboro on Monday on business.

Mr. and Mrs. W. S. Wiggins, of Campbellford, were guests of Mr. and Mrs. J. B. Thompson on Sunday.

Mr. and Mrs. W. J. Harper and Mr. S. Black spent Sunday with Mr. and Mrs. C. Harper, Fenella, on Sunday.

BEECHAM'S PILLS

take care of your health. To get ahead you must be strong and well. Beecham's Pills

Keep You Fit

ward off disease and prevent many ailments caused by sluggish bowels, inactive liver and weak stomach. Their action is mild, natural and thorough. Good health, cheerful spirits and renewed strength follow their use.

Sold Everywhere in Canada

REGENT THEATRE

AN EXTRAORDINARY PHOTOPLAY — TO-DAY AND TOMORROW

SHOULD WOMEN BE ROUGH ? ? ? ? ? ?

DO YOU HELP YOUR HUSBAND BY FLIRTING ? ? ? ? ? ?

WANTED: A PLAN TO EDUCATE WIVES?

ASK ELINOR GLYN—SHE KNOWS!

CAN WIVES BE EDUCATED?

SEE

How To Educate A Wife

COMEDY—SUFFERING SHAKESPEARE
FOX EDUCATIONAL

REAL ESTATE JUDGMENT.

In the Surrogate Court of the United Counties of Northumberland and Durham.

Elliott vs. Warburton and Walker.

W. F. Kerr, Esq., K.C., and A. Cochrane, Esq., for plaintiff.

T. P. Phelan, Esq., K.C., and W. H. Ford, Esq., for defendant, Warburton.

D. H. Chisholm, Esq., K.C., for defendant, Walker.

This is an action by a real estate agent of Port Hope to recover his commission for making a sale of a farm in the Township of Hope, owned by the late Rosevear F. Walker. The defendants are the executors and sued as such, and are incidentally also trustees, under the will of the said Rosevear Walker. They sever in their defences, each being represented by different solicitors and counsel.

The lines of defence are many and varied, the chief one being that the plaintiff was not employed by them or either of them. The plaintiff received authority to sell this farm signed by W. F. McMahon, a solicitor at Port Hope, who had been acting as solicitor for the estate generally. The plaintiff acted in good faith and made a sale of the property at the figure fixed, $8,500.00. This sale was not carried out by the defendants, as later they received and accepted a higher price for the property. I find as a fact that Mr. McMahon was not authorized to list the property with an agen by the defendant, Mrs. Walker; but that he was so authorized by the defendant Warburton.

The action, as stated, is brought against the defendants as executors but as laid cannot succeed. It should have been brought against them not as executors, but against them personally, the law being definitely laid down that the executor is personally liable upon his own contracts even though made in connection with the estate, and that the only possible judgment against him in such matters is a personal one. But the action can be maintained against him as executor when arising out of a contract, or contracts, with or made by the original testator:

14 Halsbury, p. 314.

Farhall vs. Farhall 7 Ch. App. 123

Security Trust vs. Wishart, 51 D.L.R. 614.

Jones vs. Toronto General Trusts, 17 O.W.N. 260.

Campbell vs. Bell, 16 Grant, 115.

The plaintiff's offer to purchase was from the brother of the testator, and was throughout I think thoroughly bona fide, and would have been carried out if the executors had been willing to do so, and it was through no fault of the plaintiff that the transaction failed.

It was very strenuously argued that the plaintiff must fail because one executor or trustee could not sell or convey the property without the concurrence of the other. I have no doubt that if it had been decided to accept Mr. Walker's offer, procured by the plaintiff Elliott, that Mrs. Walker, defendant, would have concurred and joined in the conveyance; but it is true she was not a party to the contract and did not authorize the appointment of Elliott.

It seems to me this legal question of construction of the will and concurrence in the conveyance is one of title and conveyancing and does not in any way affect the question at issue in this action, which is the liability of the defendants, or either of them, personally to the plaintiff for the services rendered at their request.

I find, however, that the plaintiff must fail as against the defendant Mrs. Walker, and the action as against her must be dismissed, and I think with costs. Notwithstanding his denial, I find that the defendant Warburton, did instruct Mr. McMahon to advertise the place for sale and to list it with an agent for that purpose. This Mr. McMahon did and in good faith, and the defendant Warburton must bear the consequences; but although I think it is clearly made out that he authorized McMahon to list the property that is quite so far as is proved he went. He did not authorize McMahon to list it and to agree to pay the agent 5 per cent. of the sale price, or indeed any other sum. No reference seems to have been made between them to the amount of the commission, therefore so far as Warburton is concerned, however, it may be with McMahon, all that the plaintiff is entitled to claim is a quantum meruit which may or may not be equivalent to the 5 per cent. No evidence was given on this branch of the case to assist me in reaching a conclusion. I have had, however, a good deal of evidence at different times adduced before me regarding real estate sales, and the amount of the commission allowable in cases of dispute, and I have decided to allow the plaintiff 2½ per cent. commission on this sale of $8,500.00, which will be $212.50.

To avoid multiplicity of actions and increased expense I allow amendments of pleadings to meet the facts of the case as found herein, pursuant to Rules 183 and 134.

Judgment will therefore be entered accordingly against the defendant Warburton for $212.50, with costs of action. This shall be without prejudice to Warburton's claim, if any, to be indemnified from the estate of the deceased.

Dismissed with costs as to defendant Walker.

Dated at Peterboro this 19th day of May, A.D. 1925.

(Sgd.) E. C. S. HUYCKE, Judge.

ALLOT BOOTHS FOR BIG FAIR

Committee Draws For Positions of Manufacturers and Announces Result.

PLAN FILLED.

The committee on the allotment of the booths for the Made-in-Peterboro Fair, met this morning and discharged their duties as the following letter will show:

"We the undersigned members of the Committee appointed to allocate the booths, certify that the drawing was made by us on May 19th, and the names placed accordingly on plan

C. S. CUMMER.
V. EASTWOOD.
J. W. FRASER.

Th following are the allotments of booths:

Booth No.
8—Barries, Ltd.
14—Canadian Aladdin Co.
3—Ackerman, B. F., Co.
47—Jordan & Co.
11—Brinton Carpet Co.
44—Campbell Flour Mills.
2—Canadian General Electric Co.
31—Canadian Nashua Paper Co.
10—Canadian Packing Co.
35-36—Canadian Woollens, Ltd.
13—Colonial Weaving Co.
27-28—DeLaval Co.
42—Examiner Printing Co.
24—Galagher Remedy Co.
9—Adam Hall Ltd.
21—Peter Hamilton Co., Ltd.
6—Wm. Lech Sons Co.
59—Wm. Hamilton Co., Ltd.
20—James Lynch.
49—MacDonal' Lumber Co.
29—Miller, Powell & Watson.
17—Ontario Marble Co.
30-15—Peterboro Canoe Co.
46—Peterboro Floral Co.
32—Peterboro Lock Mfg. Co.
22Peterboro Lumber Co..
56—Post Office.
12—Peterboro Milk Products Co.
'9.Peterboro Paper Box Co.
1-16—Quaker Oats Co.
43—Raybestos Co.
55—Stock's Bread, Ltd.
40-41—J. J. Turner & Sons, Ltd.
39—Westclox Co.
33—J. J. Duffus.
7—A. Comstock's.
54—J. M. Greene Co.
45-60—Canadian Canoe Co.
50—Curtis Bros. Brick Co.
57—Parker's Dye Works.
58—Richard Hall & Sons.
18—Imperial Oil Co.
34—Otonabee Mills.
48—Lavoie Knitters.
4-5—Insurance Companies.
25—Grant & Thorpe.
52—J. A. MacNab.
23—Peterboro Business College.
26—Percy Bond.
53—F. H. Dawson.
51—E. V. Warne.
37-38—Frank White & Bro.

HEALTH ASSOCIATION BOOTHS.

A—Flowers.
B—Memberships.
C—Fish Pond.
D—Business Girls.
E—Raffle.
F—Manual Training.
GH—Catholic Ladies' League.
I—Thursday Club
J—King's Daughters.
K—Prizes.
L—Major Bennett Chapter.
M—Y. M. C. A.
N—Associated Churches.

Side Wall—G. Walter Greene.
West Wall—Roy Studio.
Desk Room—Sanitary Ice Supply.
Wall Table—Brownlee.

The plan of the floor will be found in the office of Mr. R. Denne, who will act as Floor Manager.

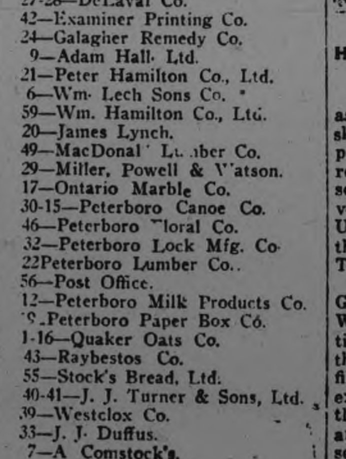

THEATRES

AT THE CAPITOL

HOOT ON HOREBACK IN NEXT PRODUCTION

Hoot Gibson's ability and skill as a rider of horses, an ability and skill demonstrated in many a despertaely contested competition in rodeos and round-ups, is put to a severe test in his latest starring vehicle, "The Saddle Horse," a Universal which will be shown in the Royal theatre, commencing next Thursday.

In "The Saddle Hawk," Hoot Gibson returns again to a straight Western drama ,for the entire action of the picture takes place in the cattle country. The picture was filmed in Eastern Oreogn, where exists some of the biggest beef cattle ranches in the United States, and where, by the way, Hoot spent several years as a cowboy before he entered motion pictures.

Edward Sedgwick and Raymond L. Schrook, who have collaborated on several pictures for Gibson, wrote "The Saddle Hawk" and they made ample provision for the participation of a big bunch of Universal's famous Ranch riders, many of whom had ridden their first horse on the Eastern Oregon ranges.

Marian Nixon is the leading woman of the supporting cast, others of which are Josie Sedgwick and Frank Campeau.

to the effect that Britain was aiding

There is a lot of good sound judgment in Frank Lloyd's "Her Husband's Secret," the First National picture now being shown at the Capitol theatre.

Adapted to the screen from May Edginton's Saturday Evening Post story, "Judgment," the play relates one of the most realistic and sincere dramas that it has been our good fortune to see.

It is one of the few photoplays in recent months which seems so wholesome and true to life that the reviewer finds himself actually living with the characters flickering before him, and oftimes feels like he has taken liberties in trespassing on his neighbor's property. There is no spectacle, no exaggeration and no pretense about "Her Husband's Secret." It lives. It goes from drama as delicate as a piece of lace, to one of the most astounding climaxes seen on the silver sheet, and never do you lose interest or sympathy with the plot or the characters.

Antonio Moreno is superb as Owen Elliot; Patsy Ruth Miller proves a delightful choice for his sweetheart, the daughter of the conservative old banker, Ross Brewster, played by David Torrence. Ruth Clifford is charming and impressive as both the young Mrs. Kent and the elderly Mrs. Pearce, and Walter McGrail is good as the "heavy.' Frankie Darro as the boy Owen Elliot displays rare talent for he doesn't act, he's just himself. Pauline Neff, Phyllis Haver,, Robert Bolder, E. A. Warren and Harry Lonsdale do well in their parts. The photography and the natural settings of this picture are a revelation.

AT THE ROYAL

FINE MATRIMONIAL COMEDY AT ROYAL

"TOMORROW'S LOVE"

"Tomorrow's Love," a Paramount demestic comedy-drama starring Agnes Ayres, is the feature at the Royal Theatre the first three days of this week.

The picture is an adaptation by Howard Higgin of Charles Brackett's Saturday Evening Post story, "Interlocutory." Paul Bern directed and Pat O'Malley and Raymond Hatton, head the supporting cast.

Here's a picture that offers still another angle of the seemingly evernew "first year" theme—a production that holds up trial divorce for your inspection, with the novelty of an eight-year-old grandmother (Ruby Lafayette) essaying the role of peacemaker.

"Tomorrow's Love" is a merry marriage mix-up of a young wife who divorces her husband and then decides she can't live without him, and a "perfect" husband.

Right off the bat complications start when hubby meets an old "flame" at the hotel where he and the Mrs. go to spend their honeymoon. This is but one of a series of events that follow to keep the husband from proving himself an ideal life mate.

Finally reference to the "other woman" is made once too often and the wife hies herself off to the divorce courts and secures an interlocutory decree, to become final at the end of a year.

A trip to the Orient, certain episodes on shipboard, etc., convince the girl that dear old Robert isn't so bad after all. So back she comes.

In the meantime, friend husband has fallen for the forced sympathy of the other woman. He is about to marry her when his wife arrives. Everything is straightened out just as the clock tolls out the "first year." A new year is open before the couple and we leave them in the belief that they make the most of it.

Folks, even if you've never laughed before in your life, you'll laugh at this one. Played by the clever comedy pair who made "Worldly Goods" (Miss Ayres and O'Malley), the Zeigfeld Follies beauty (Janes Winton), and the screen's finest character comedian (Raymond Hatton), "Tomorrow's Love" is real entertainment.

AT THE REGENT

"HOW TO EDUCATE A WIFE" PROVES DIVERTING FILM

Domestic Imbroglios Thick in Elinor Glyn's Captivating Comedy.

Most of the audience who came yesterday to witness the opening of Elinor Glyn's "How to Educate a Wife," at the Regent Theatre, were not disappointed. On the contrary, they got the treat of their lives.

When the announcement was bruited that Elinor Glyn, the creator of the book, "Three Weeks," which has gone on thrilling generation after generation, had a story on the education of wives, all who were married, or going to be married, made mental resolves to see the picture.

It is a wonderful picture.

The acting of Marie Prevost and Monte Blue in the leading roles is a thing worth seeing, Marie as the wife who tries to help her struggling husband to success by flirting with his clients, and Monte as the husband who likes the idea of educating his wife to help him, until the moment when his jealousy masters him, and he sees red. Good, too, was the acting of Claude Gillingwater, Vera Lewis, Betty Francisco, Creighton Hale, Edward Earle and Nellie Bly Baker.

It is a Warner Brothers Classic of the Screen, and a good one. The direction of Monte Bell deserve high praise. This is the second picture of this young man who stepped out of the newspaper editorship, won his spurs with Charles Chaplin in that latter's "A Woman of Paris," and has made two pictures for Warner Brothers.

CONSTIPATION!

A congested colon, inactive lower bowel, result in harmful clogging, and prevent the daily movement so necesasry to good health.

CHAMBERLAIN'S TABLETS

Take one tonight, and you will find there is more real relief from physical distress, more health, happiness, vitality, mental and bodily vigor in just one bottle of CHAMBERLAIN'S TABLETS than you ever dreamed of.

Only 25 cents and sold everywhere.

MURINE Keeps EYES Clear, Bright and Beautiful
Write Murine Co., Chicago, for Eye Care Book

AT MODEL SHOE STORE

For the Holiday

Shoes you'll be proud to wear on the 24th and other special occasions.

See Windows

$7.00
$6.50
AND
$6.00

MEN'S FINE QUALITY OXFORDS AND BOOTS

SELLING AT ONE-PRICE!

$4.95

NO HIGHER

Greatet values ever offered in Peterboro, for at $4.95 particular men can get here exactly what they are looking for in style, fit and comfort. Fifteen guaranteed lines to choose from, all Goodyear welts, including Oxfords in black kid, natural tan, black and brown calfs. Also—

OTHER LINES AT $3.95

WORK BOOTS $3.00

Sturdily made of brown grain leather with solid leather soles. Just the thing for farm or other heavy work.

M. VENERANDA

Exclusive Men's Shoe Store

JUST BELOW TURNBULL'S - 166 SIMCOE ST.

Night and day —every day everywhere

THE Salvation Army is a big, well organized machine composed of willing, self denying workers who devote their lives to helping others.

Won't you help them to help others by denying yourself a little money for the Self Denial Fund?

Give what you can to the authorized collector, or send your contribution to

Commandant Arthur Smith
515 King Street, Peterboro

The SALVATION ARMY
IN HIS SERVICE

114-5

HOUSE WARMING!

Mr. and Mrs. Robert Stanley invite you to attend a house-warming to be held at the

ROYAL Tonight

FREE TICKETS TO ALL NEWLYWEDS

The folks all say this picture is a perfect comedy of married life, because it's so human.

You'll like it — if you're human!
Everybody said they were a perfect match, and they were. Every fight ended in a draw!

Thursday — Hoot Gibson in "The Saddle Hawk"

ATHLETICS BEATEN IN FOURTEEN INNING GAME WITH CHICAGO SOX AFTER NINE STRAIGHT VICTORIES

Sheeley's Home Run With One On Tied the Count in the Ninth.

SENATORS BEATEN

Cleveland Land on Mogridge for Five Runs in First Inning.

CHICAGO, May 18 — Chicago broke Philadelphia's winning streak of nine straight games by winning six to five in fourteen innings. Daring base running by Barrett coupled with timely hits by Kamm and Schalk scored the winning run in the 14th. After the Athletics had taken the lead through poor support behind Thurston and opportune hitting, Sheely tied the count for Chicago by smashing out a home run with one man on. Thurston went the entire route and pitched great ball. Groves, who replaced Baumgartner, also pitched well and was given remarkable support in the pinches. The score:

Philadel. .....00100202000000—5 12 2
Chicago .....10200000200001—6 13 3

Baumgartner, Groves and Cochrance, Perkins; Thurston and Schalk.

Cleveland 9; Washington 6.

Cleveland, May 18.—Cleveland scored five runs off Mogridge in the first inning today, and that lead allowed the Indians to win, 9 to 6. The winning runs were gathered in the sixth.

Karr held Washington to two hits the first five innings, and then weakened, allowing eight in the next three. Score:

Washington.. ....001001220— 6 10 3
Cleveland ....50100300x— 9 13 2

Mogridge, Russell, Ogden, Marberry and Ruel, Tate; Karr and L. Sewell.

New York 9; Detroit 7

DETROIT, Mich., May 18.—The new York Yankees won a free hitting game from the Detroit Tygers here today, 9 to 7. The Yankees used three pitchers and the Tygers four, but Detroit made three hits more than their opponents, who collected 13 safeties. Score:

New York ....012032001— 9 13 0
Detroit.... ....202011010— 7 16 2

Pennock, Shawkey, Ferguson and Schang; Dauss, Cole, Holloway, Stoner and Bassler.

Boston 12; St. Louis 7

ST. LOUIS, May 18.—The score:

Boston ....020032410—12 11 2
St. Louis ....102010200— 7 9 6

Ruffing, Wingfield and Picinich; Vangilder, Wingard, Grant, Danforth, Stauffer and Rego, Dixon.

BASEBALL STANDING

NATIONAL LEAGUE

	Won.	Lost	P.C
New York	21	6	.767
Brooklyn	15	13	.536
Philadelphia..	14	14	.500
Pittsburgh	12	13	.480
Boston....	12	14	.462
Cincinnati	11	14	.440
Chicago....	11	15	.407
St. Louis	10	16	.385

AMERICAN LEAGUE

	Won.	Lost	P.C
Philadelphia..	20	9	.769
Washington..	19	9	.679
Cleveland	17	10	.630
Chicago....	18	12	.600
St. Louis	14	18	.438
New York	10	17	.370
Boston.....	8	20	.286
Detroit.....	9	23	.281

INTERNATIONAL LEAGUE

	Won.	Lost	P.C
Baltimore	21	9	.700
Toronto....	19	12	.613
Buffalo....	21	14	.600
Jersey City	17	15	.531
Reading..	14	17	.461
Rochester	12	16	.429
Providence..	10	21	.323
Syracuse..	9	19	.321

POSTPONED GAMES
International League.

Providence-Baltimore, game scheduled for today, played as part of double header yesterday.

TORONTO CLEAN UP ROCHESTER

Leafs Take Entire Series — Seventh Inning Yielded Five Runs.

PESTS LOSE IN 12TH

ROCHESTER, N.Y., May 18.—Toronto made a clean sweep of the series with the Rochester Tribe here today by winning, 8 to 7. The Leafs scored five runs in the seventh inning to take the lead and drive Henry Thormahlen from the mound. Score:

Toronto.... ....001002500—8 15 2
Rochester ....002310100— 7 11 3

Stewart, Glaser, Satterfield and Manion; Thormahlen, Horne and Lake, Head.

Rochester 6; Jersey City 4

JERSEY CITY, May 18.—Effective hitting by Berg enabled Reading to squeeze out a victory in the twelfth inning of today's farewell game with Jersey City by a score of 6 to 4, giving the Reading club the series, 3 games to 1. Berg registered five hits in his six times up. Score:

Reading ....002000010102—6 14 1
Jersey City ....000210000100—4 13 4

Hyman, Mattison and Smith; Kiefer, Faulkner and Freitag.

Buffalo 7; Syracuse 4

SYRACUSE, N.Y., May 18.—Buffalo made it three out of four here today, beating Syracuse 7 to 4, in the final game of the series and the last of the Stars present home stand. Billy Kelly's home run in the fifth inning driving in Spencer and Anderson supplied the margin of victory for the Bisons. Kingdon of Buffalo and Taggart also drove homers.

Joe Reddy, Bison pitching mainstay last season, pitched his first game of the year for Buffalo, and althought reached for ten hits, fine support kept him out of danger. Score:

Buffalo.... ....000040030— 7 9 2
Syracuse.. ....000200020— 4 12 1

Reddy and McAvoy; Reinhart and McKee.

KIWANIS CLUB HAS STRONG BALL TEAM

Some of City's Leading Juveniles Are Trying Out For Places.

The Kiwanis team in the Juvenile City League held a practice in Queen Mary school grounds on Saturday afternoon. A good workout was held and the team should show some good baseball, under Manager Bill Jackson, when the league opens. The players now lined up are: Catchers "Mickey" Koster and Kenneth Baker; pitcher, "Lefty" Guiry, Ernie Donners and Roy Lewis; 1st base, Charles Sowden and Desmond Marshall; second base, Charles Nixon and Jack Jennings; shortstop, Ted LeBarr; third base, Kenneth Graham and Robert Sturgeon; Outfielders, Robert Allin, Donald Robertson, James Gillespie, Ernest Wolfe, Jack Wolfe, Jack McClennand, and Harold Spry.

JAMES J. RING
Phillies
Right-Handed Pitcher

Born—Brooklyn, N. Y., Feb 15, 1895.

Major League Career—Drafted by Cincinnati from Utica club, New York State League in 1917 Loaned to Buffalo, International League same season. Recalled and sent to Chattanooga, Southern Association, on option following year. Recalled end of 1918 season. Traded to Phillies in Rixey deal in 1920.

Outstanding Feats—Won 18 games and lost 16 in 1923 with one of weakest teams in the majors. Has been in one world series. Fielded .979 in 1923.

CHAMPION STAYS IN.

Miss Joyce Wethered Was Victorious in First Round of Play.

TROON, Scotland, May 19.—(Canadian Press). — Miss Joyce Wethered, the title holder, survived the first round of the British Women's golf championship today by defeating Miss Wardell of Ireland 7 up and 6 to play.

This Is Clean-Up Week

RAIN SPOILED CRICKET GAME

Peterborough C. C. Were Playing at Trinity College School on Saturday.

TWO WICKETS DOWN.

The Peterboro Cricket Club journeyed to Port Hope on Saturday afternoon for their match with Trinity College. The College won the toss and elected to bat on a good wicket. With only two runs on the board, Biggen was bowled by Thorpe. With only a few runs added rain commenced, and play was adjourned for a quarter of an hour. After that period another attempt was made. Runs came steadily until at 48 Kingsmill was bowled by Thorpe for a beautifully played score of 35. Winnett was next man, and he soon began to hit. With the score at 80 for two wickets, stumps were drawn as the rain became heavier. The Peterboro bowlers found the wet ball very difficult to control, the wet ground also making the fielding difficult. Another game has been arranged with the School for Tuesday afternoon of this week. Score:

Trinity C. S.	
Layier, not out	20
Bigger, b Thorpe	1
Kingsmille, b Thorpe	35
Winnett, not out	18
Extras	6
Total (for 2 wickets)	80

DODGERS SCORE SEVEN RUNS IN FOURTH INNING

Pirates' Pitchers Hammered for 17 Hits—Reds Lose Fifth in Row.

PHILLIES FAIL

Five-Run Rally Tied It Up With St. Louis in Ninth.

BROOKLYN, May 18.—Brooklyn hit four Pirate pitchers freely and won today 12 to 7. Aldridge and Yde were knocked out of the box in the fourth inning and when the Dodgers scored seven runs. Score:

Pittsburgh .. ....111000220— 7 12 6
Brooklyn ....00371010x—12 17 1

Aldridge, Yde, Songer, Koupal and Gooch; Grimes and Taylor.

New York 5; Chicago 2.

NEW YORK, May 18.—Terry's home run with Ross Young on base in the eighth inning produced the tally which won for the Giants over the Cubs today, 5 to 2. The Cubs were locked in a tie when Terry delivered his blow. Charley Hartnett poled out his 11th circuit clout of the season in the sixth inning. Scores:

Chicago.... ....000002000— 2 11 0
New York ....00000113x— 5 12 1

Alexander and Hartnett; McQuillan, Greenfield and Snyder.

St. Louis 10; Phillies 9.

PHILADELPHIA, May 18.—The Cardinals helped the Phillies celebrate Golden Jubilee Day here this afternoon and then won an eleven inning slug-fest by the score of 10 to 9. The Phillies drove Rhem from the box in the ninth when they scored five runs, two on Wrightstone's homer. Hawks was the batting star of the day with five hits in as many trips to the plate. The score:

St. Louis.... ....00320310001—10 15 1
Philadelphia ..02000101500— 9 22 3

Rhem, Sothoren, Day and Gonzales; Carlson, Betts, Pearce and Henline.

Boston 5; Reds 4

BOSTON, May 18. — Cincinnati lost its fifth straight game today, 5 to 4, when Boston bunched five hits for four runs off Donahue after two were out in the sixth inning. Genewich allowed Cincinnati but four hits. The score:

Cincinnati ....002000011— 4 4 1
Boston.... ....00001400x— 5 10 2

Donohue, Biemiller and Wingo; Genewich, Benton, Graham and Gibson.

QUEEN ALEXANDRA TEAM TAKE SHUTOUT

Final Score in Game With King Edward Was 12-0 For Southerners.

On Monday afternoon, the baseball team of the Queen Alexandra school met that of King Edward school in King Edward school grounds. Good baseball was played by both teams but seemingly the team of King Edward was the stronger for at the end of the seven innings game the Southenders walked off with the game to the tune of 12-

The line-ups were:

Queen Alexandra: C Kingdon; p Sturgeon; 1b Whitlow; 2b Pullyblank; ss Dallin; 3b Clarke; rf Lee; cf, Outram; lf, Dorrington.

King Edward: C Battle; p Cripps; 1b, Pugh; 2b Austin; ss Solmes; 3b Miller; rf Moffatt; cf Steers; lf Kearns.

INSIDE GOLF

By CHESTER HORTON
Maker of 51 Golf Champions.
"Golf's most successful teacher."
says "Chick" Evans

A very good practice to develop the knack of throwing the clubhead through the ball and out after it, is to place the ball about 8 or 10 inches in front of its natural teed position. Then address as usual and swing. Knowing that you have to reach slightly for the ball will cause you to throw the clubhead out after it. The solidity of the hit the first few times you do this may surprise you. Keep your head down. After trying this a few times tee the ball at its correct place, then play for the same kind of a throw of the clubhead. If it doesn't work, put the ball out front again and practice until you develop the throw. However, do not adopt that practice in regular play. The ball really is not hit so hard when it is out front. It only appears to be because developing the throw, you hit it a springy blow. The formula is to get that kind of a blow with the ball in its correct position.

(Copyright John F. Dille Co.)
(Copyright, Chester Horton, 1925—reproduction in any form strictly prohibited).

JACK QUINN GRABS FIRST THREE FOR SOX

In the first 15 days of the season, the Boston Red Sox won only three games. And, oddly enough, Old Jack Quinn turned in all of the victories. No mean feat for a man of his years.

SPORT GOSSIP AND COMMENT.

Micky Murray continues to shine at second base for the Galt Terriers. Against Stratford on Saturday he accepted nine fielding chances brilliantly, while he had two hits in three times up. The Peterboro boy is a sweet ball player, and local fans are glad to know that he is starring in Galt.

* * * * * * * * *

Big Buck Wilson, Oshawa's elephantine first baseman for a number of seasons, has dropped out of the line-up this year. With about the same speed and easy motion of a tractor, the big fellow nevertheless turned in some good games for the Motor Town crew, and against the Petes he had a disagreeable habit of interjecting a lucky looking hit just when it would do the most harm to Peterboro's chances.

* * * * * * * * *

Queen's championship football team will be well represented in the Central Ontario League this season with "Red" Batstone and "Liz" Walker, members of the Kingston Ponies.

* * * * * * * * *

Johnny Ouellet was registered by the Belleville club as a student at the Belleville Business College. Probably Johnny was taking a post graduate course in how to pitch two games a week all summer.

* * * * * * * * *

The Kingston Standard, notwithstanding the Petes, are not claiming the Central Ontario League pennant in advance. They simple declare that they'll be in there hustling all season, and the teams they meet will know they have been in a ball game.

* * * * * * * * *

"Play ball!" will be sounded throughout the Central Ontario League tomorrow when the Petes clash with the Ponies in Kingston while Oshawa will invade Belleville. The Petes' game at Kingston is a twilight fixture, made possible by the fact that the Kingston people have been wise enough to adopt daylight saving.

* * * * * * * * *

Reports from Kingston are to the effect that Young, the Ponies' right-hand pitcher who was with Brockville last year, but whose home is in Sydenham, will be given the assignment against the Petes tomorrow night.

* * * * * * * * *

It was rumoured around town yesterday that with Ouellet's certificate cancelled Belleville would drop out of the race. However, the Trunks have two pitchers available and plenty of material in other positions, and will carry on. The Examiner wired Vernon Weir, Secretary of the Belleville club, yesterday and received the following wire: "Expect to be in there to the finish." That should kill off the stories of Belleville's quitting. —F. D. C.

UHLE AND SCOTT EARLY SEASON HEROES

Two Mound Veterans Staging Real Comebacks as Major Leaguers.

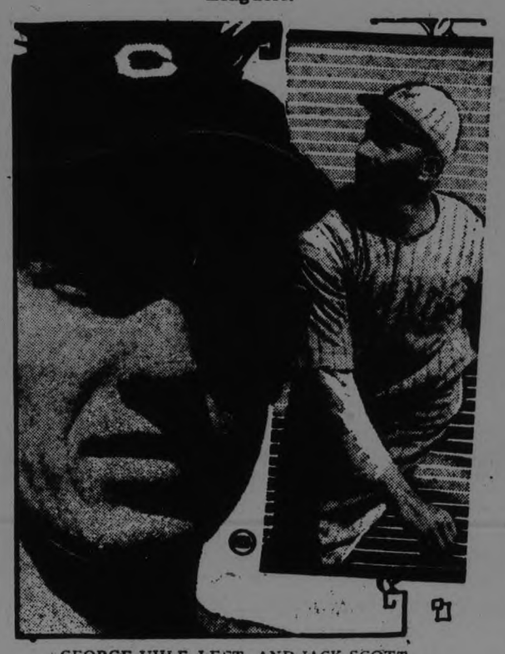

GEORGE UHLE, LEFT, AND JACK SCOTT

Two veteran pitchers, George Uhle of the Cleveland Indians and John Scott of the New York Giants, are the early season heroes in the majors.

Both are staging the niftiest kind of comebacks, each pitcher having won his first three starts.

During the 1923 campaign George Uhle was the most effective right-handed pitcher in the American League. Last season he was unable to hit the .500 mark in games won. Why so sudden a reversal of form?

Last season Uhle, for five or six innings, would look like the star of 1923, only to falter. He had trouble finishing a game, no matter how impressive his start.

After taxing his arm for about half the game it would seem to suddenly go dead, lose its power. His failure to win was blamed on an ailing arm.

Worked Hard in South

This spring, during the Florida training period, no pitcher worked harder for condition than Uhle. As a result he opened the season fit, perhaps fifteen pounds lighter than last sason. He paid particular attention to his arm. It shows it.

The Uhle of the first month of the American League campaign looks like the Uhle and 1923. He is stronger at the finish than the start.

Perfect physical condition, a smaller waistline, appears to have entirely eliminated the arm weakness that seriously handicapped his work last season.

Ule looks to be in for a great year. That means much to Cleveland.

The other early season surprise is John Scott, whose pitching career reads like a page from fiction.

Several years ago the Cincinnati club of the National League gave John Scott his unconditional release. He was regarded as through, his arm having gone back on him.

Manager John McGrew of the New York Giants picked him up, sent him to several specialists and before the season was over Scott, by his work in several games as relief pitcher, gave evidence of still being able to deliver in the big show.

McGraw Brings Him Back

In the world series of 1922 with the New York Americans, Scott surprised the baseball world by turning in a shutout victory for the Giants. It established his comeback.

While that game put him back in the good graces of McGraw, the world series of the following year proved his undoing.

Here's the story: In that memorable sixth game of the 1923 classic, in which Nehf suddenly lost control, McGrew looked around for Scott to save the day and discovered he hadn't even reported for the game.

Scott, as punishment, was relegated to the minors. He had a big season with Toledo in the American Association and McGraw, in need of pitchers, brought him back.

Down at Ft. Meyers, Fla., this spring, just before the start of a game with the Athletics, Hughey Jennings told me Scott, at the time, was the most reliable pitcher on the staff.

Then just to upset Hughey's dope, Simmons hit a home run with two on in the first inning and Joe Hauser duplicated the drive in the second inning with the bases filled.

Scott, however, has already justified the opinion of Manager McGraw and Jennings by winning his first three starts.

TRIP TOO EXPENSIVE.

New Zealanders Cannot Send Davis Cup Team to Canada.

WELLINGTON, May 19—(Canadian Press).—Lawn Tennis Association of New Zealand decided that it cannot send a team to Canada to compete in the first round of the Davis Cup play because of the heavy expense envolved.

CHINA PAINTING
Mrs. Langley McCarthy Teaches Biscoffs' New and Beautiful Work in
CHINA PAINTING

WILSON'S "The National Smoke"
BACHELOR
Still the Most for the Money
10c.
ANDREW WILSON & CO. TORONTO

BEST JUMPERS FOR WOODBINE

Aintree Steeplechase One of Features of Saturday's Opening.

TORONTO, May 18.—Steeplechasing will, as usual, be one of the features of the Spring Meeting of the O.J.C., which opens at Woodbine on Saturday. The best jumping horses in the country are entered in the stake events and there will be at least one steeplchase event each day of the meeting.

The weights for the Aintree Steeplechase, $5,000 added, which will be run on opening day will be announced Wednesday at noon. The distance is two miles, and the eligibles include the following:

Tassel, Cavendish, Rocking Horse, Dan 4th, Bull's Eye, Henry Dattner, Vox Populi 2nd, Eaglet, Damask, General Post, William W. 2nd, Al. Fresco, Red Clover, Resarf, Owen Tudor, Fredden Rock, Golden Cup, Carabinier, Harrovian, Booty, Away 2nd, Salmon, Kot Craig, Lollipop, Not Much, Guincamp, Clinch, High Court, Delectable, Top Notch, Dunks Green, Courteous, Crumple 2nd, Cherki, Saint Savin, Stockmar, Upsal and Lieuteant Seas. This race was won in 1923 and 1924 by W. J. Calmon's Courteous.

The Woodbine Steeplechase at 2½ miles has $7,500 added and will be run on Saturday, May 30, the last day of the meeting. The weights will be announced on Tuesday, May 26, at noon. The Queen City stable's French horse, Guincamp, won this race last year.

LEAGUE MEETING.

East Peterborough Moguls Meet To-night to Draw Up Schedules For Season.

The meeting of the East Peterboro League will be held on Tuesday evening instead of Wednesday, as first announced. All the clubs are expected to have representatives on hand as the schedules for the season will be drawn up at this meeting.

EXHIBITION GAME SCORE WAS 12 ALL

Lakeviews and Cognawagas Played a Close and Hard-Fought Game.

On Monday evening an exhibition game was played between the Cognawagas of the East Peterborough Intermediate League and the Lakeviews of the Junior League. Some very good baseball was played by both teams and something unique is in store for the fans when these teams start their league games. The teams were pretty evenly matched as the final score shows. When the last man was put out the score was tied —12 each way. The line-ups were:

Lakeviews: C Halliday; p Woods and Donnelly; 1b McCleish and LeBarr; 2b Scully; ss Collins; 3b Nichols; rf Holland and Klein; cf McDonald; lf Ash.

"Cogs": C Delahay; p Billingsley; 1b Rooke; 2b Williams; ss Shadgett; 3bCripps; rf Halliday; cf Prest lf Wilson.

SOCCER NOTES.

On Saturday afternoon, Woollens versus Thistle at Nicholls Oval at 3 o'clock. Referee, Wm. Rickards. This is a senior league fixture.

On Victoria Day the Thistle will meet the Campbelford team in Father Phelan's Charity Cup at Campbellford. This game will be played in the morning at the Industrial Fair meet.

In the city on Victoria Day the Quakers meet the Woollens in the Phelan Charity Cup Tie at the Oval.

The case of Woollens players brought out many technicalities in regards to transfer law and he went on the field of play on good faith on the understanding that a player can go back to junior and senior as he desires. This cannot be done. A player must make his application to the board before he can play senior to junior. Rule 10, Transfer of Players: All senior players transferred back to the juniors MUST appear before the senior executive. The senior board desires co-operation with players in all leagues. A junior player can play a trial game without signing a senior form.

A benefit game between the DeLaval and Thistle will be played on Thursday evening on behalf of Charlie Fenner who was injured in a friendly match two weeks ago. It is to be hoped that the fans will do their best to patronize this worthy object. He has been compelled to go around on crutches with his injury in plaster of paris.

R. Dawson was re-instated into Canadian D.F.A. to participate in local football.

A special attraction has been arranged for the Benefit Soccer Game on Thursday evening at King Edward Park. Johnny Warde will give Hugh Richmond a five yard start in a 100 yard dash. This event is open to any other soccer player in the city who desires to take part.

On Wednesday evening the Young Vets will practice at King Edward Park.

Tit-bit in soccer is slated for Monday (Victoria Day) between Dummer and Warsaw for an excellent prize.

All Massey players are requested to attend practice game on Wednesday evening at King Edward Park. New players invited.

The junior games for Saturday are: C.P.C. versus Massey at King Edward Park at three o'clock. Dummer and Warsaw at Warsaw.

Juvenile game is DeLaval versus Young Vets at King Edward Park, at two o'clock. Mr. W. Downer referee.

DERBY FAVORITE LOSES

PARIS, May 18. — Ptolemy, which had been favorite in the betting to win the English Derby, was defeated in the principal stake event at Longchamps, yesterday. The colt finished second to Faraway, an outsider in the betting. Tresigny, considered the best three-year-old in the stable of E. Martinez de Hoz, the South American owner, finished third.

New Ford economy—*now made possible by this oil created for Fords exclusively*

MANY Ford owners complain of the cost of operating their cars. Frequent repairs, low gasoline and oil mileage, costly chatter, excess carbon—all these pile up expense and defeat economy.

Yet the car itself is not to blame. The Ford can be, should be in fact, the most economical of all cars to operate.

Correct lubrication is the most important factor in economical Ford operation. This is because the Ford has a unique lubricating system.

The special Ford system of lubrication

The engine and transmission of your Ford are combined in one housing. Both are lubricated by *one* oil—the same oil.

Ordinary motor oils are not designed to do both these jobs. They may lubricate the engine perfectly but fail as a lubricant for the transmission. This failure results in jerky chatter —destructive vibration—when you start, stop and reverse.

You can now eliminate this costly chatter, and, at the same time, lubricate your Ford engine perfectly by using Veedol Forzol, the economy oil made for Fords exclusively. It gives these eight economies in operation.

The Eight Economies of Veedol Forzol

1. 10 to 25% gasoline saving.
2. 10 to 25% saving in oil.
3. 10 to 25% less carbon.
4. Eliminates costly chatter.
5. Resists heat and friction.
6. Increased ability to coast.
7. Resists fuel dilution.
8. Reduces repair bills.

Drive around to the nearest dealer or authorized Ford Agent who sells Veedol Forzol. Have your crankcase drained and refilled with Veedol Forzol. Then test the "8 Economies" yourself.

CROWN OIL REFINING CO., LIMITED
Toronto — Hamilton — London
Distributors for Tide Water Oil Company

VEEDOL FORZOL
The economy oil for Fords
REG. U.S. PAT. OFF.

GIANTS' RACE WORRIES FANS

Fear Long Lead Will Rob National Race of Interest.

WELL CONDITIONED.

NEW YORK, May 19.—The baseball fan is always finding something to worry about. When he isn't in a state of mental anguish about his club's losing too many games he has a brain disorder about his club's indulging in too much winning.

An unusual condition exists here among some Giant fans because they fear that Manager McGraw's smooth working club is winning so many games it will get so far ahead no one will be able to see it in the dust. Fans needn't get excited about that. The Giants will lose ball games and plenty of them. Ball clubs always do. That's why baseball is a good game. It is uncertain, and just when a club looks like a million dollars another club comes along and makes it look like thirty cents.

The Giants got away to a great start for the single reason that they went through a more thorough and beneficial training season than the other clubs. The other clubs are slow in getting started. They will all get under full steam when the weather becomes right, and then the Giants will find all the opposition they want and perhaps more than that.

It is years since the Giants' pitchers have been in such good shape so early in the season. Pretty soon the rival pitchers will catch up with them. The first month of a baseball season doesn't win championships. There are harder games to win ahead than those which have been played. Ball players know that. They do not get overoptimistic like fans.

Those who imagine the Giants are going so fast that they are to shoot right up through the roof of the league are entitled to another thought or two. The players who make up the Giants are only human. As the captions chirp in the movies, their joys will come with their sorrows and there will be many a defeat chalked up against them before the leaves turn to gold. Just hesitate a moment before planning on placing orders for your world's series tickets. There are seven other clubs in the National League besides the Giants.

GEORGE MOGRIDGE
Washington
Left-Handed Pitcher

Born—Rochester, N. Y., Feb. 18, 1889.

Major League Career—Purchased in 1911 by Chicago White Sox from Galesburg of old Central League. Reported sale price $1,200. Optional in 1912 to Lincoln club, Western League. Recalled later same season. Released in 1913 to Minneapolis, American Association. Released following year to Des Moines, Western League. Sold in 1915 to Yankees for reported price of $5,500. Traded to Washington in Roth deal at end of 1920 season.

Outstanding Feats — Mogridge pitched no-hit game against Boston April 24, 1917, Red Sox scoring one run on error. Won 16 games and lost 11 in 1924. Won one tilt and lost none in world series with Giants last fall.

RICHARD W. MARQUARD
Boston Braves
Left-Handed Pitcher

Born—Cleveland, O., April 22 1889.

Major League Career—Purchased by Giants from Indianapolis, American Asssociation, in 1908, for $11,000. Sent to Brooklyn in 1915 at waiver price. Traded to Cincinnati for Dutch Reuther in 1920. Traded to Braves with Kopf for Jack Scott following season. Out of game most of 1924 season. due to appendicitis operation. (In early days of major league career referred to as the "$11,000 Beauty.")

Outstanding Feats—In 1912 won his first 19 starts, major league record for modern times. Pitched no-hit, no-run game against Brooklyn April 15, 1915, his first game of year. In 1911 won 24 games and lost 7 for percentage of .774, his best to date.

PUBLIC SCHOOL LEAGUE.

May 22—Queen Alexandra vs. King George; King Edward vs Queen Mary.

May 27—Prince of Wales vs Central; Queen Mary vs King George.

May 29—Central vs King Edward; Prince of Wales vs Queen Alexandra.

June 1—King George vs Prince of Wales; Central vs Queen Alexandra.

June 5—King Edward vs Prince of Wales; Central vs Queen Mary.

June 8—Queen Alexandra vs Queen Mary; King George vs King Edward.

June 10—King Edward vs Queen Alexandra; King George vs Central.

June 12—Queen Mary vs Prince of Wales.

Note: The last named team is the home team in each case and the game will be played on their grounds.

FIGHT WAS BRIEF.

Mickey Walker Scored a Knockout in Half a Minute.

SAN FRANCISCO, Calif., May 19.—Sothering his opponent with a series of terrific right and left blows to the face, Mickey Walker, welterweight champion, knocked out "Lefty" Cooper of Minneapolis, here Saturday after less than half a minute of fighting in the first round of what was scheduled to be a ten-round bout. The title was not involved.

SOCCER NOTES.

The advantage of playing a one back game were mentioned in this column many times in team work. The rear back should always possess great speed so that he can retrieve the mistakes of the front back. A centre half back should work around the centre of the field as much as possible, slightly in rear of his outside half-backs, except when on the offence, when he should be in a position to back up centre for goal shooting. Many goals have been lost because of the failure of the centre half to close in on the goal during a shot.

The two outside halfs should be back when the offence begins to avoid any long breakaways by an opponents' long kocks.

It is the duty of the outside men to stay up the field as far as possible without incurring an offside penalty, as these men are purely ground gainers. The tackling should be left to the half-backs and the shooting to the inside men. The former should be able to men. The former should be able to kick the ball across the goal while on the run, thereby giving the opposing team little time to close in for goal defence.

Upon the inside men, particularly the centre forward, rests the task of goal shooting; for that reason they must develop speed that they may get into position without a moment's delay. The importance of sharp, fast shooting cannot be over-emphasized, as the fraction of a second often means a missed goal.

Senior League Standing.

	Goals				
	D	W	L	D	F	A	P
Woollens	3	3	0	0	9	0	6
Quakers	3	1	2	0	3	1	3	2
Thistle	2	1	1	0	5	3	2

Two points for a win and one for a draw.

Junior League Standing.

	Goals				
	D	W	L	D	F	A	P
DeLaval	2	1	0	1	4	3	3
C. P. C.	2	1	1	0	4	4	2
*Warsaw	1	1	0	0	0	0	2
Masseys	2	0	1	1	1	1	1
Dummer	2	1	0	1	0	1	2	0

*Got 2 points on failure of the Masseys.

Goal-Scorers.

The following is the list of goal scorers in the senior games:

	Goals
Richmond, Thistle	4
Mitchell, Woollens	3
Wilson, Woollens	2
Gardener, Quakers	2
Gaskill, Woollens	2
Wilson, Thistle	1
Willshaw, Quakers	1

Metcalfe kicked through his own goal in Woollens-Quakers game.

Goal-scorers in the junior series are:

	Goals
Abramson, DeLaval	2
James, C.P.C.	1
Fowler, DeLaval	1
Munroe, Warsaw	1
Foster, C.P.C.	1
Curtis, C. P. C.	1
Long, DeLaval	1
Hodgson, Masseys	1

BILLY EVANS SAYS

Slumps in baseball by the individual or team are difficult of explanation. They just happen.

In looking over the teams of both leagues in spring training, no two clubs impressed more than the New York Yankees and the Detroit Tygers.

Baseball Slumps Frequent

Yet at the close of the first setto between east and east and west and west, these two clubs are bringing up the rear of the procession.

Neither the Yanks nor Tygers belong in the cellar, they are first division ball clubs, pennant contenders. It s hard to believe they will remain long in the second division.

Of the first 18 games played by Detroit, only four were won. The Yanks managed to take the same number in the first 15 starts. A most unexpected reversal of form by both teams.

Both the Yanks and Tygers have class, a punch, and it is only reasonable to expect they wil shortly start to climb and reach their level the first division.

Yankees miss Babe Ruth

Unquestionably, the absence of Ruth has played a prominent part in the early season failure of the Yanks.

The general all round excellent play of Ruth has been missing. It is the outstanding feature of the club. Ruth is more than a mere home run hitter, he is a great ball player.

No doubt the morale of the club has suffered because of Ruth's absence. Not only has his timely punch been missing but his presence as a threat was also lost when illness sent him to the hospital.

As a threetime pennant winner and the runnerup last season, pitching has always featured the Yanks' play. Good pitching has for years been the rule rather than the exception with the daily performance of the New York club.

So far this season consistency has been lacking in the pitching. Games in which the Yanks held a three-run or better lead, going into the late innings, have gone into the defeat column.

The mere presence of Ruth in the Yankee lineup at the present time would do much to strengthen the club's morale. However, reports make it appear that it will be at least a month before he gets back.

Detroit Starts Poorly.

The Detroit club has also been in one of those slumps peculiars to the individual and club.

When the team got good pitching, either lack of batting or slips in the field rendered it of no value.

When the Tygers hit their batting stride, the pitchers seemed to lose effectiveness and the punch at the bat was wasted.

In three games at Cleveland, recently, Detroit made a total of 20 runs, yet the best it could get out of the series was two defeats and a tie.

In another game the team went into the last inning with a five-run lead, only to be defeated, 10 to 8.

When the breaks constantly go slump in all departments. That is against a club it seems to affect the general play of the team, there is a what Detroit has been up against in the first month of play.

The Tygers have the class and sooner or later should strike their stride. However, they have a big task aead. When a club gets 10 games back of the .500 mark it has its work cut out.

SISLER SIZZLING.

Seeking to break a record held by yourself carries a little different thrill than trying to outdo a rival.

George Sisler finds himself in that position as he goes about his work of getting one or more hits in every game.

Sisler knows if he fails he is still the "king" as far as consecutive batting performances are concerned. He is the holder of that record.

Back in 1911, Tyrus Raymond Cobb, athlete extraordinary, batted safely in 40 games in a row, getting from one to five hits in every game.

During that long stretch Cobb made 77 hits.

It was believed he had established a record that would stand for years, perhaps for all time.

* * *

Just 11 years later, George Sisler came along and hit safely in 41 consecutive contests, beating Cobb's record by a single game.

* * *

TY AND GEORGE.

A glance at Sisler's record for consecutive batting reveals much of interest in making a comparison with Cobb's performance.

Sisler made one more run than did Cobb. He also connected for one more hit, getting 78.

In the matter of extra bases Sisler made 13 doubles to 12 for Cobb. Sisler connected for eight triples to seven for Ty, while the Georgia Peach made one home run to none for Sisler.

Thus the figures show that the work of the two great players was practically on a par over the long stretch of games in which they managed to hit safely one or more times.

* * *

Of added interest to Sisler's record is the fact that Joe Bush, now a member of the Browns' pitching staff, then with New York, stopped his batting rampage.

* * *

LATEST STREAK.

Sisler's latest feat of consecutive hitting is all the more remarkable because it started at the very opening of the season, at a time when the batting eye is usually not properly trimmed.

Cobb in recording his 40 games in a row in which he batted safely started on May 15 and ended it July 4.

Sisler opened his batting streak against New York on July 27 and ended it against the same team Sept. 18.

Incidentally, Sisler's latest run comes one year after he has recovered from eye trouble that kept him out of the game for a year.

Prior to the opening of the present season, American League pitchers insisted he couldn't hit a low ball, pitched inside.

Served that kind of pitching he has batted well over the .400 mark for the first month of the season. Perhaps the pitchers are all wrong.

* * *

Sisler seems well on the way to make good the prediction that he would bat 40 points better than he did last year.

SEVEN YOUNGSTERS STARRING IN AMERICAN LEAGUE,

Earl Success of Several Teams Due to Infusion of New Blood.

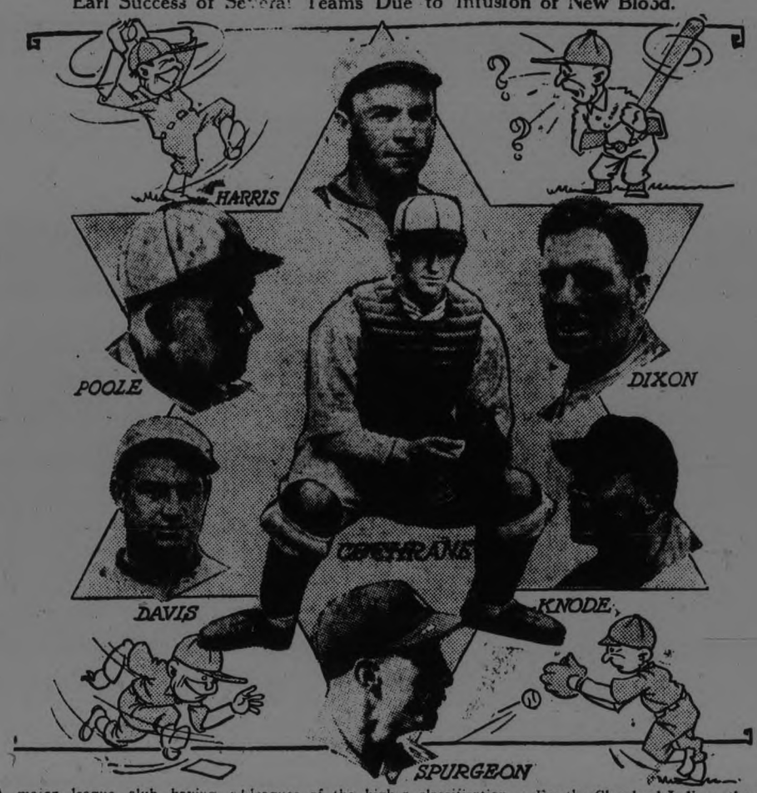

A major league club having a vital weakness at one or more spots, cannot hope for much success.

Very often the addition of one ball player who plugs up an apparent weakness, makes a pennant contender out of an ordinary club.

The work of certain new players in the American League this year bears out my contention, that one player often makes a club.

In the early season success of the Chicago White Sox the work of one recruit stands cut in bold relief, Ike Davis, shortstop.

Davis appears to have plugged up the weak spot on the White Sox that has been a serious handicap, since the disciplining of Swede Risberg.

Shortstop Important Cog

An infield without a capable shortstop is no infield. For that reason the Sox for several years have been floundering about getting nowhere. A half dozen players have been tried out at short with varying success.

Then along comes Ike Davis.

Davis is no kid. He has had much profesional experiences in minor leagues of the higher classification. He looks like a ball player and so far is playing the part he looks.

No doubt having Eddie Collins working alongside of him has done much to stabilize Davis. The Sox manager has taken a great interest in him and feels that Davis is going to be a great help to his club.

Collins has impressed upon Davis the importance of the double play. He cuts the ball loose ala Collins. Double plays cannot be made by merely tossing the ball. The player starting the double killing must put something on the ball when he makes the force at second.

Double plays have been the savior of the White Sox in many of the early games. The combination of Kamm, Davis, Collins and Sheely is certain to give the Washington infield keen competition for the double play honors of the American league.

Connie Mack Fortunate

Another White Sox Youngster to make good is Outfielder Spencer Harris. The young man, playing in Harry Hooper's place in right field is doing a most excellent job.

For the Cleveland Indians, the fine play of Spurgeon at third base has rounded out the Cleveland infield. Bob Knode, at first, has been another link in the success chain of the Cleveland Club.

At Philadelphia Connie Mack was very fortunate in being able to pick up so capable a first baseman as Poole when Joe Hauser broke his knee cap just prior to the season's opening.

Young catchers able to deliver from the start are the exception in the majors. The American League has been fortunate in discovering two such performers.

Dixon of the St. Louis Browns and Cochrane of the Athletics have already established themselves as big league regulars.

No doubt they are welcomed by Hank Severeid and Cy Perkins, who for years have had to practically carry the entire catching burden of the two clubs.

The success of the seven youngsters has been the outstanding feature in the play of their respective clubs.

BEING A JOCKEY.

This thing of being a jockey isn't such a bad proposition.

Now we have it that Earl Sande, premier jockey of the American turf, is to be the highest priced as well.

Just after Sande recovered from injuries that kept him in the hospital the greater part of a year, J. E. Widener of Philadelphia agreed on an annual salary of $25,000 per year for first call on his services. The other day William Ziegler, wealthy turfman, purchased second call on Sande's services for $17,500.

It is estimated that Sande will make $100,000 with the bonuses he will receive if successful in any of the many rich stakes in which he is to ride.

Sande, while a remarkable jockey, isn't a gate attraction. Babe Ruth, the greatest attraction in sportdom, will make just about half of what Sande is to get.

* * *

Making it appear that the Babe, despite his $52,000 salary, is earning it, for the Bambino packs them in everywhere.

COLLETT WON.

Glenna Defeats Miss M. R. Cox, the Welsh Champion.

TROON, Scotland, May 19—(Canadian Press).—Miss Glenna Collett won her match in the ladies' open golf championship to-day, defeating Miss M. R. Cox, Welsh champion, by five up and three to play. Miss Joyce Wethered, playing through champion, won her match with Mrs. Allen Macbeth of Bowden, six up and five to play.

WHAT ENGLISH BOYS CALL SPORT

Boys of Bradfield College, Bradfield, England, thoroughly enjoy such sports as above, where they are shown "taking the water" against a fast stream in an obstacle race.

BASEBALL SIMPLIFIED

When a preceding runner fails to touch a base and is declared out for do doing does it affect the status of a succeeding runner who has made a home run, one or more being out at the time?

The rule says that such an act does not affect the status of a succeeding runner who touches each base in its proper order

For instance, we will assume there is a runner on first and one out, when the batter hits to the deep outfield for a home run, scoring the runner originally on first.

Unfortunately the runner on first fails to touch second in making the circuit. The ball is thrown to that base, an appeal is made to the umpire and the runner is declared out.

That makes two out. The batman wh ohit the home run touches each base in its proper order.

Until the wording of the rule was made definite, the contention in the past was that the batsman who hit the home run had technically passed the other runner on the base lines, since he touched first base a head of him and should be called out for so doing.

The new wording elimintaes any such an argument and definitely says the act of the preceding runner in no way affects the status of the succeeding runner who observes all the rules.

Of course when there is two out and a runner fails to touch a base and is declared out for so doing, he renders of little use the action of a succeeding runner as far as scoring as concerned.

When an improper batsman hits safely and runners on the bases at the time advance as the result of the hit, what action is taken if the batting-out-of-order play is properly discovered.

Just one thing more is always necessary to remember in batting out-of-order plays, aside from the fact that the proper batsman is the player called ou when the mistake is properly discovered. It is this:

At no time can any runner or runners advance on any act of an improper batsman which is discovered by the team in the field and an appeal made to the umpire.

Let us assume that the bases are filled and two are out when an improper batsman doubles, clearing the bases.

The team in the field being aware of the error calls the attention of the umpire to the slip. He calls the proper batsman out, this makes the third out and erases the three runs that had crossed the plate.

If there was one or no one out at the time, the runners who had scored would simply return to their original bases.

HER NERVES SO BAD SHE COULD NOT SLEEP

Mrs. Grace Kitchen, St. George, Ont., writes: "After having a severe attack of pneumonia I was left in a weak and run down condition. My nerves were so bad I could not sleep nights, and in the day time I had terrible fainting spells, caused by my heart being weak. Finally I got so bad I had to take to my bed for weeks at a time, but one day I read about

MILBURN'S HEART AND NERVE PILLS

so decided to try them.

After taking one box I felt a slight improvement. I have now taken five boxes, and have gained 35 pounds in weight. I am now more than able to do all my own housework as well as considerable outside work. I cannot recommend Milburn's H. & N. Pills too highly for those suffering as I did."

VOICE OF THE PEOPLE

THE BOYCOTT

To the Editor of the Examiner.
Sir:

The W.C.T.U. has decided to introduce a reign of terror in Ontario through the Boycott and all those who take advantage of the privilege of the law and 4.4 beer are to suffer. What we have been fearing all along is violence, and now the women purpose to begin it. Who will be most likely to suffer? I think that we may expect lewlessness to break out, and it will be unsafe for W.C.T.U. women and prohibitionist women of all kinds to go out alone at night, or even in lonely places in the daytime There are lots of ruffians waiting for a chance to begin vengeance and this act of the W.C.T.U will give them their excuse. I think it will prove bad policy.

N WARD

FALSE NEWS.

The following letter refers to a false note of an accident written on The Examiner bulletin board by someone unknown. Warning was given in yesterday's issue.

To the Editor of The Examiner:

Dear Sir,—I would like a small space in your valuable paper in reference to an item on the Bulletin Board on Sunday.

Now I am a mother, and such nonsense should be stopped. It may have been put on as sport but it was too serious for joking. Should that boy's mother have passed and read the item, she might have dropped dead. Now surely the Examiner or police won't let such a thing happen without seeing to those boys. If my boy was in such company I certainly would be the first to have him lashed at the police court, as he deserves. If the small boys only pick up a few apples or anything they would be fined and perhaps three months on the hill. Now if this is not seen into, I shall certainly look it up myself.

A Fond Mother of Good Boys.

C.N.R. CONDUCTOR DEAD

LINDSAY, May 19.—The sudden death took place on Saturday evening of a well-known C.N.R. conductor, John Robert Way, in his 67th year. The deceased had been in charge of the Belleville-Lindsay passenger train on Friday. He is survived by his wife.

WHEEL CHAIR LEAGUE OPENS

When the cry, "Play ball," sounded this spring crippled war veterans at the Veterans' Hospital, Tacoma, Wash., were not to be denied the fun of the great game. They trundled their wheel chairs onto the field and soon had a spirited game underway. At bat you see I. Day of Seattle, while C. J. Holmgren of Minneapolis is behind the plate.

PRINCE EXTENDING TOUR FOR ONE WEEK

Will Have Week's Rest at Capetown Before Sailing For South America.

CAPE TOWN, South Africa, May 19 (Canadian Press).—It was officially announced yesterday that the Prince of Wales' tour of South America will be extended one week. He will leave Cape Town for South America on July 29 instead of July 22 as planned, and will thus have a week's rest at Cape Town after his tiring African tour.

THE SMART SCARF

The scarf that ties over the left shoulder with flowing ends is very smart.

Beer
the kind that's good to drink
is easy to make with
CREAM OF MALT & HOPS
—no boiling of hops—no odor—
Satisfaction or Money Refunded
Write for pamphlet "Household Brewing"
CANADIAN MALT EXTRACT CO., Limited
44-46 Pearl St., Toronto.

FOR Neuralgia
BAYER
BAYER
ASPIRIN
Proved safe by millions and prescribed by physicians for

Neuralgia	Colds
Headache	Pain
Lumbago	Toothache
Rheumatism	Neuritis

Safe — Accept only "Bayer" package which contains proven directions.
Handy "Bayer" boxes of 12 tablets.
Also bottles of 24 and 100—Druggists.

Aspirin is the trade mark (registered in Canada) of Bayer Manufacture of Monoaceticacidester of Salicylicacid (Acetyl Salicylic Acid, "A. S. A."). While it is well known that Aspirin means Bayer manufacture, to assist the public against imitations, the Tablets of Bayer Company will be stamped with their general trade mark, the "Bayer Cross."

TIRE CHANGING MADE EASY

It's as simple as opening a door if your car is equipped with
SIMPLEX COLLAPSIBLE RIMS
No tools needed. Three rims are loosened, you release the lever and the hinged section collapses, leaving the rim free to lift out. A reversal of this process expands the rim and locks it securely.
Have your present rims converted into Simplex Collapsibles.
Prices — 30 x 3½ — $3.00
Half size — $2.50 extra
YOUR OLD RIM TAKEN IN PART PAYMENT
DAWSON & JOHNSTON
'Phone 2123 Cor. George and McDonnel Streets

"What would have been the result for the race, if when tempted Adam had not sinned."

Hear Rev. Wm. Allen of New York. speak on this subject

TONIGHT in St. Paul's Church

Mail Orders Despatched Same Day As Received.

ROBERT FAIR & CO. LTD. PHONE 145

Silk Brocaded Crepe for Dresses, $1.15 Yard
Shades are white, black, honeydew and sky. 36-inch. On Sale tomorrow at 9 a.m. Make up your garments now for the warm weather.

Wednesday Bargains

$1.25, the best quality Fugi Silk on sale for 98c yd.
20 Shades, 29 inches wide

$5.00 Drop-Stitch Silk Tricolette, $2.50 Yard
Just half-price. 54 inches wide. 3 shades only—2¾ yards navy, 4 yards black, 9¾ yards brown. On Sale at 9 a.m.

$1.85 Black Silk Taffeta, $1.49 Yard
Just a one-day bargain. 50 yards. For dresses, trimming or covering hats. 36 inches wide. Sale starts at 9 a.m.

$2.25 Hemmed Sheets, $1.75 Each
A reduction of 50c each for the one day. 2½-inch hem. A1 quality. 2 x 2½ yards. 20 only in stock.

$4.50 White Quilts for $3.00 Each
Two special lines, both large sizes, that will give everlasting wear. On Sale at 9 a.m.

85c Bleached Sheeting, 75c Yard
2¼ yards wide. This is an excellent quality and will give long service—in fact, we can recommend it to you as better than usually sold at 85c yard.

36-INCH SILKOLINE COMFORTER COVERING, splendid designs. Regular 35c. Sale price, yard. **25c**

EXTRA HEAVY PLAIN OPEN PILLOW COTTON, 40-inch. Regular 50c. Sale price tomorrow, yard. **40c**

PURE LINEN HAND TOWELS, hemmed and hemstitched, good generous size. Regular 75c. Sale price, each. **50c**

WHITE CAMBRIC COTTON, 34-inch. Regular 20c. Wednesday. 6 yards **$1.00**

BORDERED TEA TOWELS, hemmed ready for use, 22 x 27-inch. Regular 35c value. Wednesday at, each. **25c**

RED OR BLUE CHECK TOWELLING, 18 inches wide. Regular 25c yard. Wednesday's price. 5 yards **$1.00**

PLAIN APRON CLOTH, in blue or grey, extra heavy, 32-inch. Regular 35c, for, yard. **25c**

HEMSTITCHED PILLOW CASES, size 42, what we sell at 50c each. Wednesday. 2 for **75c**

ALL-LINEN ROLLER AND TEA TOWELLING, in plain white, bordered, natural and wide stripe. 17 inches wide. Special at 25c yard. Wednesday's Sale price, yard. **20c**

PURE WHITE BRISTLE HAIR BRUSHES, that sell at 50c. Wednesday special, each. **35c**

NEW SUEDE BELTS, in blue, sand, grey, green and brown; 3 inches wide. **$1.50**

FINE OXFORD SHIRTING, woven stripe design, 34-inch. Sale price, yard. **35c**

ANDERSON'S GINGHAMS in checks and stripe, 32-inch. Wednesday, yard. **39c**

$3.00 "Kayser" Long Cuff Silk Gloves, $1.00 Pair
About 50 pairs in the lot. 12 to 14-inch lengths. Sizes 6 and 7½, but not all sizes in every shade. Grey, sand, black and white. On Sale sharp at 9 a.m.

27-INCH CHECK GINGHAMS, in a wide range of colors. Regular 25c. Sale price for tomorrow. 5 yards **$1.00**

FRENCH COTTON HOMESPUN, in heather mixtures, 36 and 38-inch. Regular $1.40 and $1.50. Sale price, yard. **$1.00**

WRAP-AROUND CORSETS, in pink, nicely trimmed with pink and blue braid. Sale price, pair. **$2.00**

CHILDREN'S SILK SOCKS, in pink, blue, sand, mauve, buttercup, white and black; 4½ to 7½. Per pair. **50c**

LADIES' BLOOMERS, in pink, sand, mauve, white and peach. Wednesday, pair. **59c**

LADIES' SILK LISLE VESTS, that we sell at $1.00. Wednesday, each. **75c**

LADIES' AND MISSES' LISLE HOSE, in black, nude, logcabin, etc.; 8½ to 10. Sale price, pair. **59c**

LADIES' VESTS, with short sleeve, very fine quality. Regular $2.00. Wednesday. **$1.45**

SPECIAL VALUE IN LADIES' AND MISSES' SPRING COATS, in duvetyn and polo cloth. Sizes 16 to 40. Priced from
$10.75 to $20.00

FOUR ONLY MISSES' TRICOTINE AND POIRET TWILL SUITS, sizes 16 and 18. Regular up to $35.00. Wednesday at. **$17.50**

CHILDREN'S REEFERS AND SPRING COATS—
Sizes 2½ to 5 years. Regular $6.50, for. **$4.50**
Sizes 5 to 8 years. Regular $8.75, for. **$6.50**
Sizes 9 to 14 years. Regular $13.50, for. **$9.75**

BLACK SATINETTE SLIPS, in sizes 36 to 46. Regular $2.50. Wednesday. **$2.15**

WONDERFUL VALUE IN LADIES' AND MISSES' FLANNEL AND KASHA CLOTH DRESSES, smartly designed in attractive shades.
Regular $15.00, for. **$9.95**
Regular $10.00, for. **$5.95**

DIMITY AND VOILE BLOUSES, in sizes 36, 38 and 40. Regular to $3.00. Wednesday. **$1.98**

Window Shades, Drapery, Oilcloth, Grass Rugs, Curtain Nets

Window Shades, 37 x 70 Inches, $1.00 Each
Opaque Window Shades of good quality, in white, cream or green. Fixtures complete.

50-Inch Sunfast Casement Cloth, $1.00 Yard
A superior quality Casement. Suitable for overdrapes and sun-rooms. Colors of rose, blue and tan.

Grass Rugs on Sale
In all sizes. Suitable for porch, verandah or summer cottage. Selling at the following prices:
3' x 6'. Special price $1.00
4' 6" x 7'. Special price $1.75
6' x 9'. Special price $2.95
6' x 10' 6". Special price $3.25

Filet Curtain Nets, 49c Yard
A real good quality Net, 40 inches wide, with plain or finished edges, with small or large patterns. Suitable for any window.

Floor Oilcloth, 55c Sq. Yard
Comes in widths of 1 yard, 2 yards and 2½ yards wide. Floral or block patterns.

Silk Drapery, $2.00 Yard
This is a much desired silk fabric for window overdrapes and in the very colors that best harmonize with modern color schemes. The width is 44 inches and comes in gold, blue, rose and mulberry. Guaranteed sunfast. Regular price, $3.00 yard.

LOCALS

DR. T. P. McCULLOUGH,
Eye, Ear, Nose and Throat Specialist, 166 Brock St. Phone 36W dtf

NOTICE
The Hiawatha Picnic has been postponed and the date will be announced later.
1d-118-11285

PIPE BAND PRACTICE.
The pipe band will practice tomorrow evening in usual place at 8 o'clock prompt. Important. Pipes and drums.

KIWANIS PRACTICE.
The Kiwanis Juvenile baseball team will practice against the Lakeviews at Riverside Park on Wednesday at 5.30. All players are asked to turn out, as the final selection will be made.

Y.M.C.A. POOL.
Y.M.C.A. swimming pool and showers reserved for swimming classes daily from 4.30 to 6 and from 7.00 to 9.30 p.m. Saturday 9.30 to 2.30.
5d-121-691.

DONATION OF $20.
The Peterborough Health Association wishes to acknowledge a donation of $20.00 to its funds by the Peterborough Female Voice Choir.

TO COMBAT PYORRHEA.
Parke's Py-Rhea Lotion penetrates deeply into diseased gums and destroys bacteria that cause pyorrhea. It brings about a firm, healthy condition of the gums and teeth. Use it regularly for best results. 50c and $1.00 bottles. At Bond's Drug Store, corner George and Hunter Streets.

DO YOU NEED AN ACCOUNTANT?
If you want your books audited or adjusted; if not satisfied with your book-keeping system; if you want your income tax return prepared for this or other years, or want some dispute adjusted. H. K. Middleton 'Phone 1353, office 202 Charlotte St dtf

"THE ADVENTURES OF GRANDPA"
At Rye's pavilion on Wednesday, May 20th, the three-act comedy, "The Adventures of Grandpa," will be given by members of St. Luke's A.Y.P.A. Programme to commence at 8.15 prompt. Tickets 25 cents. Proceeds are for St. George's church. 2d-16-19-687

A RECITAL OF POETRY.
The pupils of Mrs. W. McKee Bingham, will be given at the Conservatory, Thursday, 8.15 p.m. Also a one-act play, "Pierrot and Pierrette." Assisting: Miss Edith Tucker, soprano, pupil of Mdlle. Mathilde Masson and Miss Margaret Widdess, accompanist. Silver collection. 1d-118-707.

LAWN MOWERS GROUND AT TAYLOR'S, $1.00 EACH
Called for and returned. Highest class workmanship. We have the machinery for Grinding Lawn Mowers and know how to use it,—that is the point. Phone 109J. Umbrellas repaired and re-covered. Saws filed and set. Cutlery grinding. Wm. Taylor, the Sheffield Cutler, 219 Hunter Street West. TTS

NOTICE.
Court of Revision.
The members of the Council of the Municipality of Smith will meet at a Court of Revision in the County Council Chambers, Peterborough, on Saturday, May 30th, at the hour of 2 p.m., for the purpose of hearing any complaints, or errors, or appeals from the assessment roll for 1925.
PERCY T. UDY,
1d-118-703. Clerk of Smith Tp.

CLEAN UP WEEK
Citizens of Peterborough:
It has become a custom, and a good one, to set apart one week each Spring as "Clean Up Week," and this year it has been decided to observe this custom next week, beginning Monday, May 18.
All citizens are requested to join in a united effort to make Peterborough a clean city throughout, by cleaning cellars, lawns, yards and lanes, by using paint where needed and planting flowers and gardens, and the result of this combination for the one purpose will be enhanced beauty and cleanliness in our city, already known for its clean and neat appearance.
Everyone is asked to observe "Clean Up Week," so that no unkempt spots will be left to mar the beauty of the whole.
J. J. TURNER,
Mayor

The Officers and Tribesmen of Cyzicus Sanctorum No. 24, U.O.S. P. have accepted an invitation to Bowmanville for Saturday, May 23rd next, leaving their hall at 1.30 p.m. All Tribesmen are cordially invited to go with us.
A special meeting is called for Thursday, May 21st, at 7 o'clock p.m. sharp to complete arrangements. 1d-118-706.

"Silverware Week"
Our beautiful creations in table and ornamental silver thrill the hearts of women. They express those fine things which never grow old that are as vital today as they were in the forgotten days.
We invite you to see our special display of silverware during Canadian Silverware Week, May 16th to 23rd.
Flatware in 1847 Rogers, Community Plate, and Tudor Plate.
Flower Baskets, $8.00 up.
Casseroles and Pie Plates.
Entre Dishes, etc., etc.

WARNE BROS.
349 George St.
DIAMOND HALL
'Phone 880
Silverware Week—
May 16 to 23

GOUGH CASE IS STILL GOING ON

D. L. McCarthy Says Daly and Gough Conducted Business Like Haney.

NO DECEPTION.

TORONTO, May 19 (Canadian Press)—Even admitting, which he did not, that R. P. Gough, as vice president of the Home Bank, had been deceived by the president, H. J. Daly, that was no excuse for Mr. Gough's neglect of his duty, it was argued today by D. L. McCarthy, K.C., Crown Counsel, in opposing before the first divisional court Mr. Gough's application for a reversal of his conviction. Mr. McCarthy said Mr. Gough had given no specific instance of deception.

During the time when M J Haney was president, said Mr. McCarthy, Gough and Daly undoubtedly acted together, whether or not with the object of getting rid of Haney, he could not say. At any rate Haney resigned, but the business of the Bank was carried on in the same way under Daly with Gough as vice president. Mr. McCarthy continued his argument this afternoon.

4.4 BEER HERE ON C.N.R. CAR

J. M. Brooks, Peterborough Importer, Will Distribute it on Thursday.

STRANGE SIGHT.

The 4.4, long heralded, has arrived. It rests at the Canadian National station, silent, unassuming, unpretentious, contained in an ordinary box car having as its only mark of distinction a small red label on which is written the inscription "Perishable."

J. M. Brooks, the importer, says that the contents of the car will be distributed on the twenty-first, in readiness to quench the thirst which has been fostered for the past years, and he will keep on his premises a quantity to supply orders not already in.

All who wish to gaze upon the rare vision of a carload of beer should hie themselves to the Canadian National Station and search out a yellow refrigerator car having Number 46,927.

JAMES E. HERRON.
The funeral of James E. Herron will be held from the family residence, 552 Bethune Street, to-morrow afternoon at 2.00 o'clock.

FIREWORKS—FIREWORKS.
Good Fireworks, Cheap Fireworks for the 24th of May celebration. — Whites' Cycles & Sports, Ltd., 212 Charlotte. Open every evening.
3d-19,21,23

CARD OF THANKS.
I wish to thank Chief Newhall and his staff for their prompt action in securing the arrest of the prisoner who escaped on Sunday.
Respectfully,
H. NESBITT,
Gaoler.

COUPON.
Present this coupon at E. L. Payne's, the Rexall Drug Store, during May and purchase a 50c. jar of Jonteel Cold Cream or Jonteel Combination Cream and you will receive FREE of charge a 25c. cake of Jonteel Toilet Soap.
1d-118-704.

This Is Clean-Up Week

BENEFIT CONCERT AT THE CAPITOL

For Widow and Children of the Late James E. Herron.

Next Sunday evening, at half-past eight o'clock, at the Capitol Theatre, a sacred concert will be given for the benefit of the widow and children of the late James E. Herron, victim of a drowning accident on Sunday last.

This concert will be put on by The Examiner and Mr. A. G. Crowe, manager of the Capitol Theatre, and will be well worth hearing. The best local talent will be secured for the occasion.

NAVY LEAGUE MEETS.

Ontario Branch Finds Contributions Are Both Fewer and Smaller.

KINGSTON, May 19 (Canadian Press)—The seventh annual meeting of the Provincial General Committee of the Ontario Division of the Navy League of Canada opened in the Board of Trade rooms here this morning. In his address, President Col. Sam Harris of Toronto declared every man in Canada felt that his safety rested with the British Navy.

The raising of funds was accomplished only by organized effort and hard work. Contributions have been fewer in number and smaller in size.

HORSES STAMPEDE FROM STOCK YARDS

Nineteen Break Away From C.N.R. and Race Through City Streets.

A thrilling spectacle occurred yesterday afternoon when nineteen horses owned by Mr. Letterier stampeded from the Canadian National stockyards and dashed madly through city streets in their break for freedom.

Many of them slipped on the pavement and went crashing down to be trampled underfoot by other equines. Several children narrowly escaped death and it is providential that there were not serious injuries resulting.

The route followed by the speeding horses was from the stock yards to Charlotte up Aylmer and out MacDonnel to Reid and thence out the Chemong road.

All have been recaptured now and will soon be speeding away to new owners regardless of their own desires.

CAR RAN AWAY.

Backed Down From Rogers Street and Climbed on Verandah.

A car belonging to Geo. S. Conley was parked yesterday on Rogers Street, south of Hunter. At 4.50 p.m. the brackes slipped and the car backed down the street across Hunter and smashed a verandah post attached to the home of Mrs. Gillespie. The car was uninjured, save for a slight indentation in the back.

Chick Feed
A scientifically prepared combination manufactured to produce the best results from little chicks.
It contains only Cracked Wheat, Whole Millet Seed, Indian Corn, Wild Buckwheat and other seeds, with just enough marble grit to give "pep" to the little fellows who are not yet able to scratch.
Price.
1 lb. 5c
W.J. GRADY
Cor. Lock and Lansdowne Sts.
Phone 537. Delivery.

VISIT
W. LAWSON'S
PIANO SHOW ROOM
144 Hunter Street.

Foot Troubles
Scientifically treated. We specialize in Pullen Arches, Nail Diseases, Arthritis, Corns, Warts, Verruca and all troublesome foot conditions.
DR. N. D. FOOTE
Chiropodist and Foot Specialist,
107 BARRIE BLDG.,
PHONE 1730W.
Hours—8.30-12, 2-5.30.
Evenings by appointment.

25c. TAXI
DAY OR NIGHT
Courteous Service
Phone 752. A.T. FONTAINE

FIREWORKS
AT
LOUIS YEOTES
Every Regular Line and Some Good New Ones, All-Canadian Made.
Special Prices to School Children and Parents.
See Our Window. We Sell Wholesale and Retail
339 George St.
Tues, Thurs., Sat.

Why Say It With Flowers?
USE SANITARY ICE
Phone 147
Or Stop Any of our Drivers
Tickets or Contracts

L. ANTHONY & SONS
COAL - CARTAGE
Orders will be taken for Limited Quantity of the HIGHEST QUALITY ANTHRACITE ever sold in Peterborough.
STOVE SIZE..... $14.75 PER TON
Deliveries May and June.
Will Also Quote on Other Sizes
This is an entirely New Coal, 100% Pure Being Free from Slate and All Other Impurities. Your Entire Satisfaction Guaranteed.
INSPECT OUR SAMPLES
PHONE 1195 322 WATER STREET
6d—122—11256

"It's confidence that does it."
OUR SPECIALS
FOR ALL THIS WEEK
Pickles Heinz Own Sweet Mixed Pt. 35c
Valencia Raisins 2 Lb. 23c
Kelloggs Corn Flakes 3 Pks 29c
Syrup - 5 Lb. Pail Edwardsburg 10 Pound Pail 75c 39c
PORTER S. WHITE CO.
1960-1961 - 334 George St.

Choice Dairy Butter 33c

10 lb. Sugar	68c
Flour, 24 lbs.	98c
New Cheese	25c
September Cheese	35c
Soap Flakes, 2 lbs.	25c
Sour Mixed Pickles, qt.	35c
Sweet Mixed Pickles, qt.	50c
Dates, 3 lbs.	25c
Figs, 3 lbs.	25c
Green Tea, special	49c
Try our special Black Tea, regular 70c, lb.	59c
Lettuce, Onion, Rhubarb	5c
Carrots, 2 bunches	25c

Phone 2445 **ALLENS** Cor. Geo. & Sher.

Commencing Thursday
We Can Sell You
4.4 Beer
F. C. Hawken
Agent For
Dominion Brewery
189 Simcoe Street
Phone 293

MASH SEIZED.

Tom Sampson, of Dummer, Captured By Local Officers.

Tom Sampson of the notorious 9th line of Dummer was visited last night at 12.00 by Joseph Stewart, the license inspector, Provincial Constable N. F. Maker and the Inland Revenue Officer.

Unfortunately for Mr. Sampson he had not been made aware of the intended call and accordingly he was found to be in company with two huge barrels of mash and three quarts of moonshine whiskey.

Mr. Sampson will be brought up on two charges in the near future.

LATE WANT ADS.

LOST — EAR RING WITH SILVER chain. Finder please phone 493 or leave at Examiner. 2d-119-716

TO RENT — GROUND FLOOR Apartment on Brock St., between George and Aylmer, rent reasonable. Apply 559 Aylmer. 3d-120-11292

TO RENT—4 ROOM, BATHROOM, Flat, private entrance, kitchen and pantry, 2 bedrooms and clothes closet 2 balconies sitting room and use of attic. Immediate possession. Apply 181 Stewart St. 3d-120-11296

MIDDLE AGED LADY FOR COMpany and help with work with elderly couple; quiet home. Apply 181 Stewart St. 3d-120-11297

FOR SALE — SINGLE BED AND Morris chair. Apply 501 Sherbrooke Street 3d-120-11295

LOST—BLACK CAT WITH WHITE breast and paws; wearing bell and answers to name of Bunt. Finder phone 1652W. 2d-120-11294

FOR RENT — 2 ROOMS. THIRD floor, use of bathroom, would suit lone woman. Apply 75 Smith St. 6d-123-11293

WANTED—AT ONCE, COMPETENT girl or woman with experience for alteration dept., ladies' wear. A. T. Williams, Bank of Toronto Chambers, Hunter St. 3d-120-11289

FOR SALE— 7ROOM BRICK, MODern except furnace. $300 cash, balance monthly payments. Phone 1899J. Apply 569 Patterson. 3d-120-11300

FOR SALE—KITCHEN CABINET $12. Sideboard $7; Water front Range $12; Iron frame Springs; new wool Mattresses, etc. M. T. Butcher, 350 Water St. 1d-118-11301

TO LET — MODERN HOUSE, 464 Driscol Terrace Apply 423 George Street. 3d-120-11302

BIRTH.

SPICER.—To Mr. and Mrs. G. A. Spicer, Nicholls Hospital, May 19, a son.

In Loving Memory of Mr. John Armstrong who died May 19, 1924.
In our heart your memory lingers,
Sweetly, tender, fond and true.
There is not a day, dear father,
That we do not think of you.
—Loving daughter.

CHIROPRACTOR
M. C. GOODWIN
D.C. Ph. C.
Palmer Graduate.
106-108 Barrie Building.
Lady Attendant. Phone 431.
Hours 10-12 a.m., 2-4 and 7-8 p.m.
Office closed Tuesday evening, also Thursday afternoon and evening.

Around The City.

The bowling green of the Peterboro Lawn Bowling Club, at the corner of Brock and Bethune, received its first trim yesterday, and seems to be in good shape.

The Mr. Campbell who was referred to as being with the victim of Sunday's accident is not Henry Campbell of 74 Ware Street.

CORSAN TO REPEAT.

Many Unable to See Demonstration Last Night—Friday Set.

On account of the many people who were not able to see the swimming exhibition of Mr. George Corsan, of Toronto, last evening, Mr. Corsan has consented to give another demonstration. This will be held on Friday evening at 8.30 at the Y.W.C.A. Pool, and the programme will consist of new stunts and tricks. Mr. Corsan will be assisted by the boys of the Y.M.C.A. The girls of the Y.W.C.A. will give a demonstration of live-saving.

Fowler's Optical Parlors
Established 20 years. Oldest in the city, with almost 50,000 pleased patrons. We guarantee satisfaction.
A. A. FOWLER
PHM.B., TORONTO UNIVERSITY
EYESIGHT SPECIALIST
373 GEORGE ST.

ANTONIO MARENO
PATSY RUTH MILLER
IN
Her Husband's Secret
CAPITOL—TONIGHT

The Evening Examiner

PROBABILITIES.
Fresh south-westerly winds, partly cloudy to-night and Thursday; probably scattered thundershowers; continued warm.

VOL. LVI., No. 118 PETERBOROUGH, WEDNESDAY, MAY 20, 1925 PRICE THREE CENTS

Ladies' Silk Hose Reg. up to $3.50 $1 | **Ladies' Silk Gloves Regular up to $3.50 2 Pairs $1** | **Dollar Day Again Thursday** | **BRASS' Art Silk Co.'s Bankrupt Stock**

CANADIAN CATTLE AND LEATHER INDUSTRIES COMPLAIN OF OCEAN RATES HAMPERING THEIR TRADE

Shipping Charges Virtually Exclude Light Steers From the British Market.

$20 A HEAD TOO HIGH.

Rate on Leather to Liverpool Four Times 1911 Rate—Business Hurt.

OTTAWA, May 20. — (Canadian Press). — Representatives of the cattle industry and the sole leather industry appeared before the special Parliamentary committee on ocean rates Tuesday afternoon and protested against the prevailing rates charged by the steamship companies on their respective commodities. Col. Henry A. Mullins, of Winnipeg, who said that he had been in the cattle business for forty-five years, complained that the present rate of $20 a head was "stopping the steer from going to the British market that the Britisher was asking for." Buyers in Great Britain wanted the light steer weighing from 1,000 to 1,100 pounds, but these couldn't be shipped at $20 a head without loss. A twelve dollar rate would have encouraged the Western shipper.

Herbert T. Shaw, treasurer of the Anglo-Canadian Leather Co., Montreal, protested against the prevailing ocean rate on sole leather from Montreal to Liverpool of 85 cents a hundredd pounds. This rate was four times the 1911 rate, while the rate on hides, which his company imported from the Argentine, had gone down below that prevailing in pre-war days. "I consider I'm paying a bonus to someone when I pay the rate of 85 cents on sole leather," the witness said.

Not Seeking Export.

In 1909-10-11 the rate on sole leather to England was 21.07 per 100 pounds. In 1914 it had increased to 34.2 cents. At present the rate was 85 cents a hundred, or four times the 1911 rate.

His company had been a fairly large exporter of sole leather, but in view of the increased rates it was not pressing for this kind of business any more, said Mr. Shaw. The rate on dry hides, which his company imported from the Argentine, had gone down below pre-war rates, the witness declared, and last year stood at 45 cents per hundred as compared with 70 cents and 80 cents in 1913. The distance from Montreal to Buenos Aires was twice that from Montreal to Liverpool, the witness said.

Port business could be increased by 50 per cent. given lower rates. He thought the increase should not be more than 40 per cent. over the average rate for the six years prior to the war.

Present Rates Unfair.

"I don't think it is fair to charge me the present rate," said Mr. Shaw, when questioned by G. H. Montgomery, K.C., counsel for the steamship companies. He said that he had protested again and again in regard to the rate. He had been informed by a representative of the C.P.R. that the steamship companies were carrying a great many commodities at low rates, and therefore had to increase the rates on other commodities. Wheat and flour were two of the commodities which the steamship companies did not increase.

Mr. Shaw stated that the price of sole leather now was about the same as in 1914. The cost of hides had decreased by about 20 per cent., but the freight rate had gone up.

KICK BROUGHT DEATH.

Frank Fralick, of Minesing, Died as Result of Kick Fro mHorse.

BARRIE, May 30 (Canadian Press).—Frank Fralick, Minesing, died Monday night as a result of a kick from a horse.

INQUEST REFUSED.

Crown Accepts Coroner's Report of Hodges Drowning.

LINDSAY, May 20.—(Special). — The remains of little Charles Hodges whose body was found in the Scugog on Monday morning, were laid to rest in Riverside Cemetery Tuesday afternoon. It was the mother's desire to have interment take place at their old home, Edgar, Simcoe County, but owing to the condition of the body, the authorities deemed it advisable to have the burial take place here.

Yesterday the father of the deceased visited the Crown Attorney's office and demanded that an inquest be held. County Crown Attorney Anderson was out of town, but Acting Attorney Mark requested Mr. Hodges to state his reasons for making the demand. He stated that he simply wished an inquest held, but was informed that the authorities could not grant the request in view of the findings of Coroner Logan.

SELLING BEER MINUS LICENSE IS PROHIBITED

Attorney-General Nickle Warns Applicants to Have Permits on Hand

HOTELS FIRST

Incomplete Particulars Caused Delay—700 Permits by Tomorrow

TORONTO, May 20 (Canadian Press).—Applicants for permits to sell 4.4 beer will be breaking the law if they sell liquor tomorrow without having received the necessary official license from the Ontario Government, was the warning given out today by Hon. W. F. Nickle, Attorney general.

Mr. Nickle said that the staff of the department were dealing with the applications as rapidly as possible, but in some cases further enquiries necessitated postponement in the granting of permit.

It was estimated that by tomorrow morning between 700 and 800 permits would be in the hands of standard hotel keepers and others throughout the province who wished to sell the stronger beer.

The department to date has not dealt with many applications for shop and restaurant licenses, standard hotel applications being dealt with first.

TWO DIED IN FIGHT OVER BLACK VOTE

Election Officer Questioned Right of Negroes to Vote for School Board

WILLIAMSON, W. Va., May 20 (Canadian Press).—Sherman Parsley, a merchant of Kermit, near here, and Buck Kirk, president of the Board of Education, are dead, and three other men are wounded, while six are under arrest on a charge of shooting, as a result of a pistol battle yesterday at a poll at Kermit, where an election was being held. The fight is understood to have started when a man named Lee Curry brought two negroes to poll. An election official questioned the negroes' right to vote, and a free-for-all fight resulted.

Former Head of Army Medical Corps Is Dead

TORONTO, May 20 (Canadian Press). — Major General George Sterling Ryerson, surgeon general (retired and Colonel-in-Chief of the Canadian Army Medical Corps is dead, in his 71st year. General Ryerson has lived for some years on his estate "Peaceacres," at Niagara-on-the-Lake, Ont., but returned to Toronto some time ago. His death occurred this morning at Wellesley Hospital.

THOUSANDS OF NATIVES ATTEND PRINCE'S LEVEE

Crowd Was Estimated At Over 10,000 With Few Whites

FANTASTIC GARB

Combine Native and Civilized Dress—Zulu in War Paint On Motorcycle

KING WILLIAMSTOWN, Union of South Africa, May 20 (Canadian Press) — Thousands of Kaffirs, garbed in fantastic combinations of native costume and improvised European dress gathered here today from all the surrounding countries and hailed the Prince.

One Zulu in full fighting trim and with a war shield lashed to his back smashed through the streets on a motor cycle to reach the Prince's levee.

A Kaffir paraded the ground near the Prince's headquarters attired in navy blue trousers, a black dinner suit waistcoat and a rough imitation of a tail coat made from wild cat skins. There were a large number of Kaffir women, with faces painted red. Some were clad in long skirts, some wore short sleeved and low necked blouses, but for the most part both men and women were equipped only with their usual reddish brown blankets and bead necklaces.

A crowd estimated to number more than 10,000 cheered tremendously as the Prince arrived wearing the uniform of a colonel of the Welsh Guards. The only white persons permitted at the gathering were the Prince of Wales, the members of his staff and a few local officials and newspaper men.

MAYOR APPROVES A LITTLE PAINT

Thinks Personal and Property Beauty May Be Greatly Added To.

NOT OLD-FASHIONED.

Mayor J. J. Turner appealed to the aldermen at Monday night's meeting of the City Council to set examples in clean up week by repairing the ravages of winter in their own premises and also asked that any city property in need of spring cleaning be attended to this week.

His Worship has always in mind the possiiblity of adding to the attractions of an already attractive city. He is not old-fashioned, and when a beautiful young lady can make herself prettier by the judicious addition of cosmetics he believes Peterborough can benefit by the equally prudent application of paint.

Clean-up week appeals principally to men, since the domain that is seen by the passer-by on the street is under their control. If it could be made coincident with house-cleaning it might provide an excuse for escaping the nailing down of carpets and hanging of pictures that follow the yearly upheaval indoors. But whether used as an excuse for escaping other less congenial tasks, or merely undertaken out of a civic spirit and because of a personal pride in the appearance of his property, this is the week for every man to do his bit toward the beautification of Peterborough.

The Mayor expects that every man this week will do his duty.

COMMUNISM BUT NOISY MINORITY IN LABOR RANKS

"Reds" Would Disappear if Canada Had Full Measure of Prosperity.

SENATE DEBATE.

Mine Workers Officers Paraded Behind Red Flag on May Day.

OTTAWA, May 20. — (Canadian Press).—Declaring that the United Mine Workers had been in absolute control of labor in Nova Scotia since 1918, that during that time they had violated contracts several times and made no effort to control the destructive elements in their organization, Senator Beaubien renewed in the Senate yesterday the discussion of the Cape Breton strike situation. He said the president, the vice-president and the secretary of the local U.M.W. had walked in a May-day parade at Glace Bay behind the Red flag, and there had been no word of protest. The remedy for persistent labor troubles in Cape Breton lay in strong Government measures to control the situation there in defence of law-abiding citizens.

Senator Griesbach said that Communism was the enemy of trade unionism. Since the beginning of the war it had waxed strong, supplanted true Socialism and had resorted to recruiting young boys to its ranks. But Communism was after all only a "noisy minority" in labor ranks and any attempt to achieve a dictatorship of the proletariat by force would mean civil war in Canada. If the Dominion had a full measure of prosperity, Communism would disappear.

Senator Robertson, former Minister of Labor, discussed the growth of Radicalism in Canada, and praised the aims and methods of trade unions proper. He doubted if President J. L. Lewis of the United Mine Workers had offcial knowledge that officers of his organizations had participated in a Communist parade.

Senator Dandurand, Government leader, said the Government was in close touch with the situation and would do everything possible to preserve law and order.

The Senate adjourned until three o'clock to-day.

GERMANY WILL REVISE TARIFF

Grains, Meats, and Aniline Dyes Will Bear Heavier Duty

FARM PRODUCTS, TOO

BERLIN, May 20. — (Canadian Press). — Relatively large tariff changes affecting the grain and chemical industry are contemplated by the German Government. It is proposed that aniline dyes will continue to be admitted tariff free in Germany, but the tax on mineral dyes will be increased.

Medicines of inferior qualities will be given increased duties. The proposed new tariff contemplates tariff increases on rye, wheat, barley and oats in the hope of stabilizing agricultural prices and increasing production.

It is also proposed to establish a duty in meats, lard and fats.

GERMAN ENTERED

First Who Ever Competed in British Open Golf Tourney

LONDON, May 20 (Canadian Press) — Hana Samek, the first German ever entered for the British Amateur Golf Championship has been drawn to meet Cyril Tolley, a former champion, in the tournament which opens at Westward Ho next week. Samek is the only scratch player in Germany.

WEATHER

Lowest last night 45 degrees and at six o'clock this morning 50 degrees. Warmer conditio are now apparently at hand. Much warmer has set in over the prairie provinces, and temperatures from 75 to 85 degrees were common yesterday, and should be due here soon. Probably the straw hat season will reach here by the "Queen's Birthday" after all, and a plentiful supply of men's headgear of this description is now on display in some of the George street store windows. This is "blossom week" in the Niagara Peninsula and in the counties along the shores of Lake Ontario to the south of us. Peterboro is a little too far north for orchards to thrive at their best. —W. P.

A DANCE AT G.W.V.A.
A DANCE WILL BE HELD IN THE G.W.V.A. HALL TO-MORROW NIGHT, THURSDAY, MAY 21ST. GOOD ORCHESTRA. ADMISSION 25c. 1d119 727

TWIN CITIES ARE THREATENED BY FOREST FIRES

Fort William and Port Arthur Are Surrounded By Fires.

DEER IN CITY.

Wild Animals Fleeing Before Flames, Enter Fort William Suburb.

FORT WILLIAM, May 20 (Canadian Press)—The twin cities at the head of the lakes are surrounded by forest fires that may prove exceedingly serious unless rain comes and if dry weather and high winds should prevail. Just how close the fire ridden areas to the west are, is shown by the fact that a drove of red deer was seen this evening at the western limits of Fort William. Apparently these animals had been speeding ahead of the fires, which were sending up great clouds of smoke to the southwest and west.

The reports of losses from the isolated farms and settlements have been coming in, but particulars have not been received. All that could be learned last evening was that a house and barn, both unoccupied, had been burned in a blaze that has been threatening the village of Hymers.

Sawmill Burned

In the State River district the saw mill and plant of James Smith has been wiped out with considerable loss. Squads of farmers are fighting the flames in State River and other districts under the supervision of the fire rangers.

Flakes of ashes were falling in Fort William yesterday afternoon from the fires that were burning in the townships to the west.

Farm Houses Burned.

PORT ARTHUR, May 20.—(Canadian Press).—Four farm houses are known to have been wiped out and seven or eight others are believed to have suffered by forest fires which have swept over Silver Mountain and Whitefish Areas fifty miles west of this city in the last twenty-four hours.

There are a number of Finnish settlers in the vicinity of Whitefish River where the fires raged yesterday, and it is believed that they have lost their homes. Telephone communication between the city and Silver Mountain has been cut off by fire, but the Canadian Press was able to communicate with Albert Groves at Stanley, who had made the journey by auto through the fire-swept region to secure aid.

Groves had used his auto all day in transporting families from the threatened areas, and in places along the rough country roads, the heat was intense enough to scorch the paint from the auto. The top had to be removed to prevent its burning. At five o'clock yesterday afternoon the fire had approached to within a mile and a half of the station house, Groves stated. He said that the ties were burning on the railway line for a distance of half a mile.

AGED LADY DEAD

Mother of Lord Haldane Celebrated Hundredth Birthday Last Month

LONDON, May 20. — (Canadian Press). — Mrs. Mary Elizabeth Burdon-Henderson-Haldane, mother of Lord Haldane, former Lord Chancellor, died to-day at her home in Perthshire. She celebrated her hundredth birthday a month ago.

BOY DROWNED.

Ivan Magee, 8, Slipped Off Log Across Creek at Bracebridge.

BRACEBRIDGE, Ont., May 20 (Canadian Press) — Ivan Magee, 8 year old son of Richard Magee, was drowned at Sharpe's Creek on Sunday when he slipped on a log when crossing the stream and was carried over the falls. The body was found soon after by his father on a shelf of rock.

WE APPRECIATE THIS.

Peterborough,
May 20, 1925.

Examiner Office:

Yesterday I placed an advt. in your valuable paper, for an ear-ring lost; finder Phone 49J. Kindly discontinue the advt. as the lost article was delivered to me before 7 o'clock last evening.

Yours,
F. SANDERSON.
191 Brock Street.

Grocers Fear Boycott and Won't Sell New Beer

NIAGARA FALLS, Ont, May 20.—Ten hotels here were equipped to sell the new 4.4 beer today. The bars had been moved out and tables and chairs replaced the mahogany and brass rails. Because of the announcement by local branch of the W.C.T.U. that groceries selling the new beer would be boycotted the grocers were not anxious to place it on sale.

ASCENSION DAY MARKS ONTARIO BACCHI FEAST

Hull Bars Shut on Day Ottawa's Open With Stronger Beer.

REVERSAL OF TIDE.

All Ottawa Hotels Apply For Licenses— Breweries Working Night and Day.

OTTAWA, May 20. — (Canadian Press).—The ironical phase of the opening day of the sale of 4.4 beer in Ottawa is particularly appealing to local hotelmen, because across the river in Hull Ascension Day, which is a holiday in Quebec Province, will keep the bars shut.

"It just means the reverse side of the picture," one official of the Hotelmen's Association chortled yesterday. "Instead of Ottawa moving over to Hull, Hull will move over to Ottawa."

This morning's mail from Toronto was eagerly watched by many in Ottawa. It was expected to bring the beer licenses for the standard hotels and some of the larger restaurants.

The two local breweries have been working night and day in anticipation of Thursday's rush and a large stock is on hand. Large shipments have also been made to neighboring towns.

It is estimated that as many as 150 persons in Ottawa have applied for a license. Every standard hotel has made application, and in addition, many former hotels which were turned into near boarding-houses have expressed their intention of reverting to their old status, and have applied for licenses.

MINER KILLED.

Wm. Bludney Fell Through an Emepty Stop at Galletta Mine.

ARNPRIOR, May 20 (Canadian Press).—William M. Bludney, a Russian employed as a miner by the Kingdon Mining, Smelting and Manufacturing Company, Limited, at their lead mine near Galletta, died there yesterday as a result of a fall through an empty stop.

GREEN'S GARAGE.
FOR RELIABLE SERVICE AT REASONABLE PRICES BRING YOUR CAR TO G. WALTER GREEN COMPANY, LTD. PHONE 92. 6d122 690

PREDESTINATION VERSUS FOREORDINATION.
THE QUESTION SO MUCH DEBATED RECENTY: "DOES PREDESTINATION MEAN THAT SOME ARE FOREORDAINED TO BE LOST?" WILL BE DISCUSSED TO-NIGHT IN ST. PAUL'S PRESBYTERIAN CHURCH BY REV. WILLIAM ALLAN OF NEW YORK. THIS IS THE THIRD OF THE INTENSELY INTERESTING ADDRESSES BEING GIVEN THIS WEEK BY THIS NOTED BIBLE TEACHER. TO-MORROW NIGHT'S SUBJECT: "SOME STARTLING SURPRISES AFTER DEATH." THE PUBLIC IS INVITED. 1d119 720

HOLIDAY TRIP TO STONEY LAKE
ON SATURDAY, MAY 23RD, STEAMER WILL LEAVE LAKEFIELD FOR STONEY LAKE POINTS ON ARRIVAL OF NOON TRAIN, LEAVING PETERBORO AT 12.05.
MONDAY, MAY 25TH, STEAMER WILL LEAVE LAKEFIELD ON ARRIVAL OF MORNING TRAIN AND WILL MAKE A TRIP AROUND THE LAKE, RETURNING TO LAKEFIELD TO CONNECT WITH THE 4.40 P.M. TRAIN FOR PETERBORO.
ON TUESDAY, MAY 26TH, STEAMER WILL LEAVE THE LAKE TO CONNECT WITH THE 4.40 P.M. TRAIN. STONEY LAKE NAV. CO. 2d-20,22-718

SKULLS OF WAR DEAD ARE SOLD TO SCIENTISTS

Bones From Battle Areas Bartered By Agent of German Firm in U.S.A.

TO MEDICAL MEN.

Attention Attracted to Bullet Holes in Many of Skulls Received.

NEW YORK, May 20.—Skulls and skeletons of dead American and Allied heroes who fought and bled for their countries in the World War are being sold in New York for $22 to $75 apiece.

Many of the bones now used for scientific and demonstration purposes by medical institutions and physicians in this city and throughout the nation have been snatched from the battlefields and cemeteries of France, Flanders and the Eastern fronts.

Traffic Worldwide.

Such are the admissions of members of Pfau's American Instrument Company, No. 2 East Twenty-Third Street.

This company obtains its wares direct from agents of the German Government. The firm, with headquarters in Berlin, is internationally known.

It supplies human bodies to leading ear, eye and throat specialists throughout the world.

Paul F. Werbelow, of the Pfau Company, readily admitted that the attention of his firm was attracted by the large numbers of skeletons and skulls from Germany which had bullet wounds or which had been partly shattered by shell-fire.

Purchasers Absolved.

Knowing that the medical demand for bones was far in excess of the supply, he came to the only conclusion possible — that dead heroes were being robbed of their last peace in the cause of scientific enlightenment.

In his own words:

"My firm is the largest in the world doing this sort of business. We have been established for thirty

(Continued on page 8.)

WORLD WIDE CHILD WELFARE MOVE

Committee to be Formed Apart from the White Slave Committee

GENEVA, May 20. — (United Press).—A new world wide child welfare movement is scheduled for organization in a special session opening here to-day.

Hitherto the child welfare problem has been under the jurisdiction of the League of Nations' White Slave Committee, but it now proposes to form a separate committee for the work.

Miss Grace Abbott, of the United States Child Labor Bureau, it is anticipated, will be the chief of the new body.

MINES CLOSED.

All Union Mines of Pittsburgh Coal Company Have Been Closed.

PITTSBURG, Pa., May 20 (Canadian Press).—All of the Pittsburg Coal Company's Union Mines are now closed, the company announced last night.

POWER EXPORT CAUSED STORM IN PARLIAMENT

Sir Henry Drayton Replies Sharply to Premier King in Debate.

WOULD RAISE PRICE.

Mr. Graham Denies Benefit in Prohibiting Export of Power.

OTTAWA, May 20 (Canadian Press).—A storm broke in the House of Commons yesterday over the unsigned draft contract, tabled the day before between the Carillon Industrial Corporation of Ottawa and the Dominion Government for the export of electric power from Carillon on the Ottawa River to the United States. Almost immediately after opening, the House turned to the contract, and the debate waged through the afternoon into the evening.

Sir Henry Drayton led the Conservative attack.

Sir Henry Drayton claimed that had the draft contract been signed, leases for export might have been renewed up to 40 years from January 1, 2006.

"Does my honorable friend think the government will entertain any such absurd request?" Premier King sharply queried.

"I really do not know what absurdity this government would not do if they thought it would pay them to do it," replied Sir Henry.

There was an altercation also over the statement made by the Prime Minister on Thursday that, so far as he was aware, no application had been made to the Government for export of power from Carillon.

Mr. Meighen charged that when the Prime Minister made this statement an 'application as astounding in its audacity as ever presented had been before the government for months."

Premier King repeated that no application had been brought before the Government by the minister, and that was the meaning he had meant to convey. Mr. Graham declared, the country was not committed to anything. On the general policy of power export, Mr. Graham argued that if the Federal Government declared against such export, then all contracts between power exporting companies and American firms would be affected.

"Should we say," added Mr. Graham, "that under no circumstances might power be exported, all companies who export would have to increase their prices to Canadian customers."

The debate continued until late.

"The Government has already stayed its hand for many months in this matter and does not intend proceeding with any haste whatever," said Premier King at the close of the debate.

MORE LUXURY TAXES.

LONDON, May 20.—New Luxury taxes on imported automobiles, talking machines, pianos and similar articles are being advocated by the Industrial Group in the House of Commons.

YOUR CHILDREN'S EYES.
The class-room of to-day makes greater demands upon the students' eyes than ever before. Are you sure that your child is not handicapped by the need of glasses? This is a vital matter which should not be neglected. See W. H. Lacey, Optometrist, 410 George Street. 'Phone 1160.

The Gold Pencil Won By Miss Arleigh McKone

Arleigh McKone, who won the first prize for the girl selling the largest number of tickets for the Kiwanis concert, about a month ago, has again demonstrated her prize-winning ability by winning the gold pencil awarded to the girl having the largest number of votes in the popularity contest, at ten o'clock this morning. There have been many other changes in the list as you will note. Miss Pearson, DeLaval girl, was standing pretty well down the list yesterday, and now has second place. What the standing of the various contestants will be to-morrow, no one knows, but the excitement has just begun. Mr. Crowe, manager of the Capitol Theatre, has very generously donated a first prize of a three months' pass to the Capitol, a second prize of a two months' pass and a third prize of a one month's pass, for the three girls selling the largest number of tickets beween ten o'clock to-day and ten o'clock on Friday morning, the passes being for June, July and August. Everyone has a chance to win one of these prizes because the present standing would not matter, the prize being for the largest number sold beween those two dates. We give below the official standing of all the contestants.

Arleigh McKone	103,000	Ethel Bossence	13,000
Trucie Pearson	92,000	Marion Duncan	11,000
Mildred Archer	76,000	Helen Fowler	10,000
Marjorie Evans	76,000	Hazel Henry	8,000
Rose Noonan	68,000	Marjorie Gladman	7,000
Elma Coon	43,000	Maida Conner	6,000
Hazel Jackson	43,000	Lillian Naish	5,000
Isabel Hopkins	42,000	Eunice Bearne	3,000
Gertrude Gimblett	20,000	Jane MacDuffie	3,000
Marita Collins	19,000	Margery Gray	2,000
Wilhemine Kemp	17,000	Helen Bell	1,000
Eva Fife	17,000	Sophia Haggis	1,000

Made-in-Peterboro Bulletin.

NO. 3 PETERBORO, ONT. NO CENTS

EVERY AVAILABLE BOOTH has been taken for the Made-in-Peterborough Fair, and anything that has been said or may be said in the future is no exaggeration as to the importance of the event.

Every angle of the affair is being worked up to a greater importance than any previous effort of the kind.

EXHIBITS OF MANUFACTURERS,
ASSISTING SOCIETY BOOTHS,
SPECIAL ENTERTAINMENT,
GAMES OF ALL KINDS,
DRAWINGS OF ALL KINDS,
DANCING FACILITIES

Making the Greatest Week of Educational, Enjoyable Entertainment the City has seen.

WORK WANTED

WORK WANTED—RETURNED MAN desires work, gardening, painting or odd jobs. Phone 948J. 6d-122-11238

WINDOW CLEANING—J. A. FOSTER 585 Patterson St. Storms taken down. Phone 1763J. 26d-119-10515

WORK WANTED—INTERIOR AND Exterior House Painting and Calsomining by an experienced man. Phone 1646J. W. J. Tranter, 607 Chamberlain. 12d-24,27,29,1,4, 6,8,11,13,15,18,20-10623

WANTED — RAGS, BONES, OLD stoves, copper, brass, zinc, rubber, auto tires, wood ashes. Will send a man and clean your cellar or ash house free of charge. Address Stevens, 364 Mark street, or 'phone

WANTED—SEWING BY DAY; would go out of town. Phone 216 evenings. 3d—121—11322

WANTED GARAGE TO BUILD. Verandahs and Sun Porches Built and Repaired. Repairs of All Kinds in Woodwork; city or country. Apply to 621 Water St. 3d—121—11311

BOARDERS WANTED

WANTED — SINGLE ROOM WITH Board. Very central. 185 King. 6d-120-11213

WANTED—BOARDERS OR ROOMers; central; all conveniences; 68 Murray St. or phone 1383J. 12d-121-11043

WANTED

WANTED—A BABY CARRIAGE IN good condition, cheap. Apply Box 11280 Examiner. 3d-120-11280

WANTED—MAN AND WIFE — MAN as caretaker and wife as cook for Rotary Boys Camp on Clear Lake for three months. Apply C. H. Rogers, Peterborough Canoe Co. 6d-121-683

DISCARDED ARTIFICIAL TEETH Bridgework wanted, any condition. Check remitted upon receipt. L. Baker, 266 Crawford St., Toronto. 12d-121-580

WANTED—TO BUY — A HORSE about 1200 lbs. Apply Post Office Box 787. 3d-119-11250

BEES WANTED—FIFTY COLONIES Bees, Supers and Combs. State price. George F. Stevenson, R. R. 2, Hastings, Ont. 12d-126-11150 2 wkly-21,28-11190

WANTED — DISCARDED ARTIFIcial teeth and old gold; highest price paid. Phillips Dental Laboratory, 408½ George St. 26d-133-543

WANTED — DINING TABLES and Chairs; Used Furniture Bought and Sold. 384 Water St. Phone 567. 3d—121—11325

MEDICAL.

DR. BUCHANAN, F.R.C.S., Edinburgh M.R.C.S., Eng., L.R.C.P., London, Eye, Ear, Nose and Throat Specialist. Hours 9-11, 2-4 p.m., and 7-8 p.m. 'Phone 319. Office, corner Water and Murray streets.

DR. C. C. CRAGG— Eye, Ear, Nose and Throat Specialist. Office 295 Charlotte street, formerly occupied by Dr. Neal. Hours—9-11 a.m., 2-4 p.m., 7-8.30 p.m. Telephone: House 980J. Office 2185.

BARRISTERS AND SOLICITORS

J. W. REID—Barrister, Solicitor, etc. Successor to A. E. Dixon. 397 1-2 George street. 'Phone 620.

GORDON & O'BRIEN — Barristers, Solicitors, Notaries. Money to loan on easy terms. Special attention to Patents and Trade Marks. Phone 219. G. N. Gordon, K.C., M.P., J. A. O'Brien. Mr. Gordon will be in his office every Saturday during the Session.

S. T. MEDD—Barrister, Solicitor, Notary. Office over the Dominion Bank, corner of George and Simcoe streets. Telephone No. 21. Private funds to loan at current rates upon easy terms.

O'CONNELL & CORKERY—Barristers, Solicitors and Notaries. Money to loan at the lowest current rates of interest. Daniel O'Connell, John R. Corkery, Hunter street, two doors west of the Post Office.

DUMBLE & JOHNSTON—Barristers, Solicitors, etc. Office, over the Toronto Savings and Loan Company, George Street. D. W. Dumble, K.C., W. Johnson.

R. R. HALL—Barrister, Solicitor, etc. Peterboro, Ont. Office, corner of Hunter and Water streets, over the Canadian Bank of Commerce. Trust Funds to loan on easy terms of payment.

JAMES FORDYCE STRICKLAND—Barrister, Solicitor, Notary Public. Peterboro. Phone 191. Money to loan. 375 Water street.

WILFRID F. HUYCKE, Barrister, Solicitor, Notary Public. 395 Water street. Telephone 239.

PECK, KERR & McELDERRY, Barristers, Solicitors and Notaries. Office, Water street, Peterboro. Money to loan at the lowest current rates of interest. Telephone 1950. E. A. Peck, F. D. Kerr, K. C., V. J. McElderry.

F. T. WEBSTER, Ontario Land Surveyor, Registered Professional Engineer, formerly with Lewis and MacRosie of Ottawa. 332½ George St.

BOARDERS WANTED

WANTED—BOARDERS, NEAR THE DeLaval, all conveniences, phone 1661J. 458 George St. South. 3d-119-11262

BABY CARRIAGES, ETC.

FOR SALE—LLOYD'S CREAM REED Baby Carriage; artillery wheels; reversible gear; in first class condition; would exchange for stroller. Apply 346 Stewart St. 3d-120-11268

FOR RENT

FOR RENT—2 OR 3 ROOMS WITH Balcony; all conveniences. Phone, 1686w. Garage. Apply 428 Roger St. 3d-119-11224

MODERN HOUSE TO RENT—REASonable. Apply 219 Park St. 6d-123-11282

FOR RENT—EIGHT ROOM HOUSE all conveniences, furnace, oak floors, garage. Apply 571 Aylmer street. 2d-120-11147

TO LET — MODERN HOUSE, 464 Driscol Terrace. Apply 423 George Street. 3d-120-11302

FOR RENT — 2 ROOMS, THIRD floor, use of bathroom, would suit lone woman. Apply 75 Smith St. 6d-123-11293

TWO SEPARATE FURNISHED rooms to let with board if required; use of phone and piano. West end, phone 1875J. 3d-119,20,22-11288

TO RENT — PASTURE ROOM FOR ten head of cattle. Phone 553J. 3d-120-11276

TO RENT — 6 ROOMED HOUSE, good garden, small fruit and apple trees, also lights, north end, immediate possession. Apply 704 George St. 3d-119-11265

TO RENT—COTTAGE AT CHEMONG Park, for the season. 'Phone 1932W. 3d-121-11304

TO RENT—1 HEATED APARTMENT ground floor; all conveniences and porch; 1 heated apartment, second floor, fire place, newly decorated; furnished if desired. Phone 549J. 6d-122-11287

TO RENT — GROUND FLOOR Apartment on Brock St., between George and Aylmer, rent reasonable. Apply 559 Aylmer. 3d-120-11292

TO RENT—FOUR ROOMED APARTment, three piece bath, side entrance, back verandah and balcony; partially heated; part of garden; immediate possession. Apply Box 11290 Examiner. 3d-19,20,23-11290

RENT—FURNISHED APARTMENT—Apply 208 MacDonnell street. 6d-119-11182

FOR RENT — 7 ROOMED BRICK House, all conveniences; apply 243 Wescott St. 6d-122-11267

TO RENT — 2 NICE BRIGHT FURnished rooms (adjoining) including bed sitting room, very central; use of phone. Call 2032J 6d-122-11255

TO RENT—SMALL HOUSE—169 EDinburgh. Apply 208 McDonald. 6d-121-11215

FOR RENT—4 ROOMED, HEATED Apartment, central, modern. Phone 343J. 6d-120 11196

TO RENT—4 ROOM, BATHROOM, Flat, private entrance, kitchen and pantry, 2 bedrooms and clothes closet 2 balconies sitting room and use of attic. Immediate possession. Apply 181 Stewart St. 3d-120-11296

TO LET—APARTMENT—MODERN—Heated. Phone 1232J. 12d-123-11124

FOR RENT—VACCUM CLEANER. 'Phone 1197. 24d-121-10563

FOR RENT
MODERN HEATED APARTMENT IN Bank of Commerce Building. Immediate possession. Apply 437 George street. dtf

FOR RENT—HEATED OFFICE ON George street. Apply 437 George street. dtf

FOR RENT — APARTMENT "D" Nova Scotia Apartments. Immediate possession. Apply 437 George Street. d t f

TO RENT—2 NICE BRIGHT Furnished Bedrooms, Very Central; board optional, use of phone. Call 2032J. 6d—124—11311

TO RENT.—4-ROOMED BATHroom Flat. Phone 2168W. 3d—124—11308

FOR RENT—MODERN HOUSE, except furnace. Apply 583 Aylmer. 3d—124—11320

ROOMS.—2 Furnished Rooms, with Board if necessary. West End. Phone 1875J. 3d—121—11326

TO RENT — COMFORTABLE House; newly decorated; conveniences; choice location; Antrim, near George. Apply 183 Antrim. Phone 2211F. 6d—124—11307

COAL - COKE - WOOD
12 in Dry Tamarac, $4.75 ½ cord
12 in. Dry Wood and Slabs, mixed $3.75; 12 inch Maple and Beech, $5.50 half cord.
H. H. DINSDALE
Phone 153. All Kinds of Coal.

HILL, WEDDELL & HILLS
General Insurance Agency
ESTABLISHED 1883
Phone 14 124 Hunter Street West

NURSING.

NURSING — WANT NURSING OR would do light house work. Apply 348 Stewart St. 3d-120-11269

LIVE STOCK FOR SALE

FOR SALE—GOOD MILK COW, JUST freshened. Apply evenings. Phone 211 r 32. 3d-120-11271

POULTRY AND EGGS

WE BUY HENS AND CHICKENS and pay almost any price. Phone 2097F. 20d-134-10862

POULTRY FOR SALE — 8 PURE bred Rhode Island Red Chicks. Apply 1 Brown St. 3d-119-11244

FOR SALE

FOR SALE—A TWO PIECE PHONola, Kitchener make, with 12 records, cheap for cash, in A1 condition, would sell separately. Phone 1537F. 3d-120-11274

FOR SALE—COAL OIL STOVES, ONE small cook stove, suitable for summer cottage, Harran trolling spoon, $1.00 each lounges. Want all kinds of household furniture; want to buy used furniture. 84 Hunter St., phone 1958w. 2d-119-11273

FOR SALE—HORSE AND CARRIage outfit; bay horse, age 10 years in A1 condition and outfit for sale $200. Apply A. W. McKenzie, The Grove, Lakefield, Phone 18. 3d-120-698

FOR SALE—SMALL HEN HOUSE—Cheap. Apply 137 Stewart. 6d-123-11270

FOR SALE — PRIVATE SALE OF household furniture including Gerard Heintzman Victrola. Apply 493 Aylmer St. 3d-120-11284

FOR SALE — SINGLE BED AND Morris chair. Apply 501 Sherbrooke Street. 3d-120-11295

FOR SALE—TENOR BANJO, CHEAP for cash; excellent condition; phone 801J. 3d-120-11282

FOR SALE—EXPRESS HARNESS—skidding tongs and cant hooks. 476 Driscoll Terrace. 3d-119-11260

FOR SALE—GENT'S WHEEL IN good condition. Apply 444 Mark street. 3d-121-11303

FOR SALE—FUR SCARFS OF ALL kinds reasonable. Apply R. F. Stabler, 543 Bethune. 3d-119-11264

FOR SALE—KITCHEN CABINET $12, Sideboard $7; Water front Range $12; Iron frame Springs; new wool Mattresses, etc. M. T. Butcher, 350 Water St. 3d-118-11201

FOR SALE — 8 PIECE FUMED quarter cut oak dining room suite. Apply 559 Roger St. 3d-119-11243

FOR SALE AT HICKEY'S SHOE Store, 169 Hunter St. Woman's Pat Sandles $2.50, Misses' $1.75, Child's $1.25; Woman's Pat Strap Slippers, $3.00. 3d-119-11257

FOR SALE—ORGAN, BABY CARRIage, Cradle and High Chair. Phone 1791F. 3d-119-11251

FOR SALE—BUFFET, SIDEBOARD, Extension Tables, Dressers, Stands, Dressing Table, Parlor Tables, Pedestals, Rockers, Kitchen Tables, Chairs, Iron Beds, Cot, Chest of Drawers, High Chair, Oilcloth, Dishes, three burner Gas Plate, Tubs, Garden Tools and Hose and other articles. Apply 59 Aylmer, near Perry. Phone 2458. 3d-119-11253

FOR SALE — MIXED BODY WOOD at $8 per load; also mixed slabs $7 per load. Apply Richard Tedford, Warsaw, phone 5 r 4. 26d-141-11231

FOR SALE—RUG AND SINGLE MATtress. Apply 428 Roger St. 3d-119-11239

FOR SALE—CROSLEY RADIO SET—complete and guaranteed, $25.00. Apply 461 McDonnell St., between 5.30 and 7 p.m. 3d-119-11245

FOR SALE—PORTABLE SLEEPING Porch with six windows and screen sashes, screen doors, window screens, 2 galvanized tubs, 1 copper boiler, and camp bed. Apply 417 Sheridan. 3d-119-11254

BICYCLE FOR SALE—CHEAP; Apply 561 George St. 6d120-11205

FOR SALE — BODY HARDWOOD; hard slabs, hemlock slabs and coke. Close prices at Thompson's, phone 2260 or 1026J. 6d-120-11195

FOR SALE—$11.00 PER CORD BUYS good heavy hardwood slabs; Hemlock, pine and hardwood at reduced prices. Manvers potatoes 60c a bag. Phone 676F. and at night 1830m. 12d-124-11141

FOR SALE — DRY HARDWOOD Slabs, cut, $6.00 per ½ cord; Dry Hemlock Slabs cut $4.50 per ½ cord. Phone 1937 or 1372J Evenings. W. J. Fitzgerald, 242 Perry St. 26d-123-10848

SENATOR DUNLAP STRAWBERRY plants—60c hundred, $5.00 thousand. Free sixty page book—Strawberry Growing, if requested. H. H. Campbell, Keene. 12d-115-10972

FOR SALE—BOSTON TERRIER Female, prize winner; with papers. Call and see for yourself; 16 months old; quiet with children, Apply 333 Sherbrooke St. 3d—121—11316

FOR SALE—CHILD'S GO-CART, nearly new. Apply 841 Water St. 3d—121—11319

FOR SALE—Gerhard Heintman Victrola; will sell cheap for cash. Phone 1194J. 3d—121—11321

FOR SALE — Extension Table, Jewell Gas Stove, high oven; Wardrobe, Democrat, Harness, Buggy, Quebec Heater, and Oven. Apply 322 King. 3d—121—11327

FOR SALE — 2 BEDSTEADS, Linoleum, Sewing Machine, Rug, and other articles of furniture. Apply at 614 Reid St., or Phone 1442W. 3d—121—11328

AGENTS WANTED

MAN OR WOMAN TO TRAVEL AND appoint local representatives. Position permanent. Yearly guarantee $1092 being $21 weekly average) and expenses. Experience unnecessary. Winston Co., Toronto. 9d-2,6,9,13,16,20,23,27,30

DISTRICT REPRESENTATIVE for Peterboro wanted by Insurance Corporation, collecting and selling. No experience necessary. We train you at Toronto Head-Office. Five hundred cash security required. Locators, 331 Bay St., Toronto. 1d—119—721

HELP WANTED—Female

UPSTAIR GIRL WANTED — APPLY Montgomery House. 3d-119-11247

GIRL DESIRES POSITION AS MAID Apply 540 Romaine St. 3d-119-11259

MIDDLE AGED LADY FOR COMpany and help with work with elderly couple; quiet home. Apply 181 Stewart St. 3d-120-11297

A STENOGRAPHER AND TYPIST required for the Chamber of Commerce. Apply in writing to the secretary stating experience, and salary expected. 2d-119-713

WANTED—AT ONCE, COMPETENT girl or woman with experience for alteration dept., ladies' wear. A. T. Williams, Bank of Toronto Chambers., Hunter St. 3d-120-11299

GOOD GIRL WANTED—Apply to American Hotel. 3d—121—11312

MAID FOR GENERAL HOUSEWork; 2 adults; sleep in. Phone 1692. 3d—121—11315

WANTED MIDDLE - AGED LADY to look after little boy; also for light housework. Apply 641 Chamberlain Street. 3d—121—11313

HELP WANTED—Male

WANTED—MAN TO BUILD CONcrete forms; out of city. Ed. Conroy, 314 Pearl Ave. 3d-120-11279

WANTED — CITY SPECIALTY Man. Apply 7 p.m. Wednesday at Empress Hotel. Ask for Mr. Adolph. 1d—119—11306

AUTOS FOR SALE

FOR SALE—OVERLAND TOURING 1922 model, first class condition, cheap for quick sale. Phone 1436F or apply 140 George.

CARS FOR SALE — BABY GRAND Chevrolet in first class condition; will sell very reasonable. Phone 2032J. 6d-121-11234

CARS FOR SALE — TWO STUDEbaker automobile, five passenger tourings. One brand new, fully guaranteed; one used but refinished new tires, overhauled, dealer changing franchise; wonderful bargains; make your offer. Twotwenty Charlotte. 8d-122-11200

FOR SALE — OR EXCHANGE FOR small car. Studebaker car, seven passenger, in good condition. Apply 444 Roger St. or phone 2023w. 2d-119-714

FOR SALE—$150 BUYS A CAR in A1 shape; for particulars Phone 505. 3d—121—11309

HOUSES, REAL ESTATE

FOR SALE—6 ROOMED COTTAGE on Braidwood Ave., $300.00 cash and balance in monthly payments. Phone 2008J or apply 297 Hunter Street W. 3d-119-11248

FOR SALE — BRICK VENEER House, 8 rooms, hot water heating, hardwood floors, all conveniences, in west end. Apply 298 Frederick or phone 1436J. 6d-122-11263

FOR SALE—A GOOD BUILDING LOT 25 ft. by 187 deep. $8.00 a foot. Apply to 501 Elm St. or phone 1606J. 3d-119-11258

FOR SALE— 7ROOM BRICK, MODern except furnace, $300 cash, balance monthly payments. Phone 1899J. Apply 569 Paterson. 3d-120-11300

HERE IS A REAL HOME IN APPLE pie order—7 room brick, all modern double lot and garage. Homewood Ave. $5200, terms. Apply 344 King St. 3d-16,18,20-11221

FOR SALE — 2 STORY, 6 ROOMED House, Braidwood Ave., $300 cash and balance in monthly payments. Phone 2008J or apply 297 Hunter Street W. 3d-119-11249

FOR SALE — NEW 6 ROOM HOUSE on Wilson Avenue, near Car Line and River, easy terms. Apply H. Wilson, 2 King George Street. Phone 1254J. 12d-126-10843

FOR SALE—BEAUTIFUL HOUSE—Brick, hardwood floors, hot water heating, finished attic, garage. 2 fire places. 599 Gilmour St. 26d-139-11172

FARM FOR SALE—TWO THOUSAND dollars will purchase equity in a good farm of 200 acres, suitable for general farming and stock raising. Good house, good barns, good water, splendid maple woods. The purchaser would be able to take off enough wood each year for the next five years to pay the carrying charges. For particulars apply The Review Office, Peterborough. 26d-133-535

FOR SALE — NEW HOUSE ON Monaghan Road, centre hall plan; oak floors throughout. Moderate price. Terms to suit purchaser. Apply 437 George street. dtf

Business Opportunities

LOOK — ICE CREAM, GROCERY, confectionery business and property with two good apartments over stores, big turn over; would sell or exchange for city property. Apply 293 Dalhousie St. 5d-119-11198

THE PILL BOTTLE MAKES BOW AGAIN

Missionary Pageant Given in St. James by Park Street Society

"The Pill Bottle," a medical missionary pageant, was presented before a good-sized audience at St. James' Sunday School Hall last evening, by the Young People's Society of Park Street Baptist Church. Rev. N. McLeod, pastor of Park Street Church, acted as chairman. The Scripture lesson was read and the benediction pronounced by Rev. Jas. D. Richardson, pastor of St. James' Church.

"The Pill Bottle," an interesting pageant dealing with medical missionary work in India, saw its second presentation last night, and was well received with much appreciation by its audience. Given in four acts, the list of those taking part is as follows: Barbara Lane, taken by Miss B. Medcalfe, Helen, by Miss M. Hardy, Frances, by Miss B. Tranter, Jane, by Miss L. Purvis, Dr. Lane, by Miss A. Moore, Mrs. Lane, by Miss M. Riddell, Hindu Husband No. 1, by R. Jones, Hindu Husband No. 2, by P. Luther, Hindu Boy Husband by R. Dixon, the Outcast, by Miss E. White, Bible Woman by Miss V. Saunders. Patients: the Misses V. Saunders, B. Panter, D. White E. Batley, A. Wright, E. Rae, G. Chambers, P. Hardy, C. Parker, A. Moore and N. Masters. Mrs. White acted as costume designer and Neil F. Porter as director. Ushers from St. James' Church, dressed in East Indian costume, were the Misses Jean Hamilton, E. Spurway, Marion Grose and Miss Ashby.

An enjoyable musical programme was also presented during the evening, with vocal solos by Mrs. N. McLeod and Messrs. A. Thompson, G. Nicholls, W. Saunders, M. Dunkley, a vocal quartette by Messrs Saunders, Thompson, Nicholls and Moore, a vocal duett by the Misses Gladys and Muriel Thomas, pianoforte solos by Messrs. A. Taylor and E. Elliott and a reading by Miss F. Rahmer.

NOTICE

OLD MIRRORS RE-SILVERED AT 34 Stewart St. 6d-119-11175

CHIMNEYS AND FURNACES Cleaned. Phone 1851w. 26d-126-10759

WHEN WANTING A TAXI FOR CITY or country driving, call Grover Halpin at Pulkinghorn's Garage, phone 278w. 26d-136-11081

A. ATKINS — NEW AND SECOND Hand Store, 189 Charlotte St. Used Furniture, Stoves, Clothing, etc., bought and sold. Phone 771 and we will call. 26d125-10715

NOTICE—HENRY BROS., CARPENters and builders. Estimates given on new and repair work. Hardwood flooring a specialty. 'Phones 1024 or 2009W. 592 Aylmer street.

LOST

LOST—THE CRANK OF AN AUTOmobile. Please leave at Examiner Office or call 247w. 2d-119-700

LOST — $10.00 BILL ON ROMAINE, George or McDonnel Sts. Finder please leave at 260 McDonnel St., reward. 3d-120-11275

LOST — DOG COLLAR AND NEW tag 425 from fox terrier. Finder please return to 494 Patterson St. 3d-119-11266

LOST—BLACK CAT WITH WHITE breast and paws; wearing bell and answers to name of Bunt. Finder phone 1652W. 2d-120-11294

LOST IN CITY—SMALL BROWN FEmale dog, answers to name of Bessie. Anyone harboring same will be prosecuted. Pups bought and sold. Dr. J. Deemo. 3d-120-11278

LOST — ON SUNDAY BETWEEN Stewart and Aylmer by way of London, man's Waltham watch, gold filled case. Reward if left at 243½ London. 3d-120-11289

WILL THE PARTY WHO found the parcel containing Dress, with Turnbull's bill, please leave at Examiner. 3d—121—11305

LOST—MAY 19; ROUTE BOOK in Otonabee, or on Provincial Highway. Phone or return. Grady's Bakery, please. 3d—121—11324

LOST — BETWEEN CHARlotte and George and Thomas Streets, Waterman's Mahogany color Fountain Pen, with gold rings and bands. Finder please Phone 1468W, or leave at Examiner. 3d—121—11314

TEAMING AND CARTING

LOCAL AND LONG DISTANCE CARtage, moving a specialty. Trip, day or job. N. H. Bradley, 704 Water St., phone 2327w. 26d-136-588

TEAMING AND CARTING, LOCAL and long distance moving. Excavating and gardens ploughed. Thos. Flannery, 200 London St., phone 1538w. 26d-136 11079

WANTED — MOTOR CARTING, ALL kinds, long or short hauling. Beatty Bros. 'Phone 2169-891r2.

STERLING PUTS SHIP OF TRADE ON EVEN KEEL

Influences International Business Through Steadying Influence On Market

BUYING STEADY

Speculation Dies When Stable Market Returns After Several Years

NEW YORK, May 20. — Sterling exchange reached a new high at $4.85½ in the New York market yesterday, and at the same time the market gave strong proof of the stability that has been enforced since the British return to the gold standard. Though transactions were unusually heavy, amounting, it is estimated, to almost £5,600,000, there was a spread of only 1-4 cent between the high and low quotations on sterling for the day. In recent months, exchange dealers said, transactions of this volume would have caused sharp fluctuations in the exchange rate.

Buying Was Steady.

It was said that individual exchange transactions of £250,000 could be put through without causing a tremor in the market. The close was at the day's high point, $4.85¼, and the lowest point reached was $4.85¼. The heavy dealings were attributed to buyers who went long during the steady climb of sterling toward par, and who were now willing to realize their profits. The buying came from several big New York banking groups and presumably some came from abroad. The buying was so steady that it created the impression of a pre-arranged plan.

Influences International Trade.

The new stability of the British pound is having a powerful influence on certain phases of international trade, dealers in exchange said. Importers, for instance, who have bills to meet on London no longer have to make their arrangements in advance, for they know that the pound is being held to steady levels, and that it will not be appreciably higher or lower when they come to close their transactions. The stable market also has done away with the speculative activities that had marked the foreign exchange market for the last few years.

HOTELS DON'T WANT PERMITS

Those in Dry Areas Fear Loss of Business Through 4.4 Sale.

HOSTELS ONLY.

TORONTO, May 20 (Canadian Press)—With practical completion by the license board staff of sending out of standard hotel beer sale permits it has transpired that some standard hotels in dry areas are not asking for permits for the reason that they believe the beer sale would hurt their ordinary hotel business. They will continue to serve the needs of the community as hostels only.

CANADIAN NATIONAL RAILWAYS EARNINGS.

The gross earnings of the Canadian National Railways for the week ending May 14, 1925, were $4,133,287, being a decrease of $190,059 over the corresponding week of 1924.

The gross earnings from January 1 to May 14, 1925, have been $77,530,384, being a decrease of $6,797,827, as compared with the corresponding period of 1924.

Caretakers Wanted

CARETAKERS WANTED.—Applications addressed to the undersigned and endorsed "Application" will be received at the City Clerk's Office up to five o'clock p.m. on Thursday, the 28th day of May, 1925, for the positions of caretakers of the bathing beaches at Lake Street and at Inverlea. Applicants to state salary expected and experience, and to examine the qualifications requested, which may be seen at this office, and state how far they can fulfil them, and also to state if they will furnish a boat.

S. R. ARMSTRONG,
City Clerk.
3d—20, 23, 26—730

YOU ARE MISSING A TREAT PERHAPS

If You Are Not Reading "The Flapper Wife," You're Behind Your Neighbor.

Have you been reading "The Flapper Wife?"

If you haven't you have missed a treat.

But there is still time to catch up. Look at page 5 to-day and you will find printed there a synopsis that brings the story up to date from the first.

It will enable you to get in on the most thrilling parts of the story—a story that tells about people that you come in everyday contact with. "The Flapper Wife" is a really, breezy, clean, modern story that will hold your interest.

Get started before it is too late.

LIGHTNING KILLED EIGHT

Millions of Francs Worth of Damage Was Done in Belgium

BRUSSELS, May 20.—(Canadian Press).—Eight persons were killed by lightning last night and damage estimated at millions of francs was caused by the storms in this section.

CHINA PAINTING
Mrs. Langley McCarthy Teaches Biscoffs' New and Beautiful Work in CHINA PAINTING

RAILWAY TIME TABLES.

CANADIAN NATIONAL RAILWAY.

All Trains Daily Except Sunday. (Corrected to date.)

No. 91—7.10 a.m., for Lindsay and Toronto.
No. 96—8.10 a.m., for Port Hope and Toronto, Montreal, Halifax and Portland, Me.
No. 93—8.20 a.m., for Lindsay, Blackwater Junction, Orillia, Midland, North Bay and Toronto.
No. 98—8.35 a.m., for Hastings, Campbellford, Belleville and points on the main line east.
No. 371—8.30 a.m. for Lakefield.
No. 92—12.00 noon for Lindsay, Port Hope, Ottawa, Toronto, Buffalo, New York and Philadelphia making connections with the International Limited for London Detroit, and Chicago.
No. 100—12.15 p.m., for Hastings, Campbellford, Belleville and Ottawa.
No. 373—12.55 p.m. for Lakefield.
No. 95—5.34 p.m., for Lindsay, Orillia, Midland, North Bay and Toronto.
No. 99—8.19 p.m. for Lindsay.
No. 94—9.10 p.m., for Port Hope, Montreal and Boston, Halifax, and Portland. Carries sleeper for Montreal.

CANADIAN PACIFIC RAILWAY. (Corrected to date.)

GOING EAST—
12.05 p.m.—Norwood, Havelock, Bonarlaw, Tweed, Perth, Smith's Falls, Kingston, Ottawa, Montreal and intermediate points daily. On Sunday this train proceed east only as far as Havelock.
8.20 p.m.—Indian River, Norwood, Havelock and Tweed. Daily except Sunday.
11.55 p.m.—Havelock, Tweed, Kingston, Perth, Smith's Falls, Montreal, St. John, Boston and New York. Daily except Saturday.
12.55 a.m.—Havelock, Tweed, Kingston, Perth, Smith's Falls, Ottawa.

GOING WEST—
4.25 a.m.—Myrtle, Toronto, Guelph, Goderich Hamilton, Galt, Woodstock, St. Thomas, London, Chatham, Detroit, Chicago and New York. Daily.
6.00 a.m.—Toronto (Yonge street), Owen Sound, Teeswater and intermediate points. Daily except Sunday.
7.35 a.m.—Toronto, Hamilton, Brantford, Buffalo, Rochester, Boston, New York, Galt, Woodstock, London, Chatham, Detroit and intermediate points between Peterboro and Toronto Daily except Sunday.
9.35 a.m.—Bethany, Lindsay, Orillia, Port McNicol and intermediate points. Daily except Sunday.
3.35 p.m.—Toronto, Hamilton, Brantford, Buffalo, New York, Galt, Woodstock, London, Windsor, Detroit, Chicago and intermediate points between Peterboro and Toronto Daily.
6.50 p.m.—Lindsay, Toronto and intermediate points. Daily except Sunday.

FOR RENT OR SALE

House No. 384 Burnham Street — 5 roomed cottage, partly modern, newly decorated inside and out, immediate possession, rent.....$22.50
House No. 363 Bethune Street — 7 roomed house, modern except furnace, immediate possession, rent.....$22.00
House No. 585 Bethune Street — 7 roomed house, modern except furnace, immediate possession, rent.....$20.00
House No. 246 Antrim Street — 5 roomed house, newly decorated, north end, immediate possession, rent.....$14.00
Apartment over Store, corner Reid and Smith Sts — New apartment, containing 6 rooms, all improvements, immediate possession, rent.....$20.00
Also Ground Floor Apartment corner Reid and Smith Sts. — Immediate possession rent.....$20.00
House No. 74 Morrow Street — New brick house, all improvements, hardwood floors, possession at once, rent.....$40.00
House No. 9 Cricket Place — Brick House, modern except furnace, possession June 1st, or a little sooner, rent.....$25.00

Apply
J. T. O'CONNELL & CO.
136 Hunter St., W. Peterborough

TENDERS FOR COAL

SEALED TENDERS addressed to the Purchasing Agent, Department of Public Works, Ottawa, will be received by him until 12 o'clock noon (daylight saving), Tuesday, May 26, 1925, for the supply of coal for the Dominion Buildings throughout the Province of Ontario, including the City of Ottawa.

Forms of tender with specifications and conditions attached can be obtained from G. W. Dawson, Purchasing Agent, Department of Public Works, Ottawa; W. Corrigan and R. Winter, General Post Office, Toronto; Power Son & Power, Kingston, and from the Caretakers of the various Dominion Buildings in Ontario, outside of Ottawa, Toronto and Kingston. Tenders will not be considered unless made on these forms.

The right is to demand from the successful tenderer a deposit, not exceeding 10 per cent of the value of the contract, to secure the proper fulfilment of the contract, is reserved.

By order,
S. E. O'BRIEN,
Secretary.
Department of Public Works,
Ottawa, May 8, 1925.
3d-11,16,20-563

NOTICE TO CREDITORS

ESTATE OF JUSTINIAN GEORGE JAY, DECEASED.

NOTICE IS HEREBY GIVEN that all persons having claims against the estate of JUSTINIAN GEORGE JAY, late of the City of Peterborough in the County of Peterborough, Bank Messenger, deceased, who died on or about the 15th day of February 1925, are required to forward their claims, duly proven, to the undersigned, on or before the Twelfth day of June 1925.

AND NOTICE is further given that after the said 12th day of June 1925, the PUBLIC TRUSTEE will proceed to distribute the estate of the said deceased, having regard only to such claims of which he shall then have had notice.

DATED at Toronto this 5th day of May 1925.

R. W. WRIGHT,
PUBLIC TRUSTEE
Osgoode Hall, Toronto, Ont.

BELTING !
All sizes of second hand rubber and leather belting in stock. Also cast iron pulleys, all sizes.
Apartment and Store to let.
A. LOW & CO.
385 Bethune Street.
'Phone 697 N. and Hel 1027.

Telephone 790 When You Want Your
Piano Or Organ Tuned.
Player Pianos a Specialty
All Work Guaranteed
W. H. CUNNINGHAM
560 Weller Street

WOOD
Dry, piled inside under cover
HARDWOOD SLABS
Cut Stove Length, ½ Cord $6.50
HEMLOCK SLABS
Cut Stove Length, ½ Cord $4.50
WOODWORK of all kinds
Doors Trim, etc.
THE CANADIAN ALADDIN COMPANY
Phone 952 Evening 1522f

DAVIS-THOMPSON COMPANY, LTD.
Insurance and General Agency
433 GEORGE ST. PHONE 40

4% INTEREST, compounded Half-Yearly, Paid on Deposits

One Dollar opens an account. Special facilities afforded Depositors for the convenient transaction of their business, and accounts are subject to cheque withdrawal.

For Sums of $100 and upwards this Company's Debentures are issued in terms of one to five years, bearing special rates of interest, depending upon the term of investment.

TORONTO SAVINGS AND LOAN CO.
435-437 George Street
Peterborough

"BRINGING UP FATHER" — Geo. McManus

UNION BATTLE HOLDS UP CALL TO CLERGYMAN

St. Andrew's Church, Campbellford, Called a Non-Concurring Pastor.

DISPUTE AROSE

Union Moderator of Montreal Presbytery Refuses to Deal With Clerk.

CAMPBELLFORD, May 20.—The congregation of St. Andrew's church, nearly a month ago, extended a unanimous call to Rev. James Grier of Montreal to become the pastor and this call was presented at a meeting of the Peterborough Presbytery in Cobourg and was forwarded to the Presbytery at Montreal. Nothing was heard from Mr. Grier, and the delay caused some uneasiness on the part of the congregation.

Cause of Delay.

J. A. Anderson, Clerk of the St. Andrew's Session, received a letter on Monday morning from Rev. D. A. Thomson of Hastings, Clerk of Peterborough Presbytery, dealing with the matter. Enclosed was a letter from Mr. Grier, who explained

The delay, it seems, is due to a peculiar situation that has arisen in the Montreal Presbytery which at present has two clerks, a circumstance of which so much has been said recently in the daily papers. The non-concurring Presbyterians claim that Rev. A. S. Reid is the clerk, while the Unionists maintain that the proper official is Rev. S. Munro. The Moderator of Presbytery is Rev. S. L. Martin, who is a Unionist, and the call to Mr. Grier is in the hands of Mr. Reid, whom Mr. Martin refuses to recognize. For that reason the Moderator refuses to call a meeting of the Presbytery to deal with the call from the Campbellford congregation.

The Synod has been asked to decide the dispute over the clerkship, and pending the hearing of this appeal it is not likely that the call to Mr. Grier will be disposed of.

In his communication to Mr. Thomson Mr. Grier states the bare facts in the case without comment. Members of the congregation who have invited him to become their pastor believe that he is disposed to give the call favorable consideration as he has asked the Moderator of Presbytery to call a meeting to deal with it.

Mr. Anderson has received a letter from a non-Union layman, who is a member of the Montreal Presbytery and who explains the situation in that body. The letter states that Mr. Grier has a warm spot in his heart for the people of Campbellford and that members of the Presbytery deeply regret that owing to peculiar conditions the call should be delayed. The member and adherents of St. Andrew's are asked to be patient and are encouraged to hope that everything will yet be arranged in accordance with their wishes.

TUG OF WAR TEAM BREAKS ITS ROPE

Practice For Victoria Day Sports Ends in Disaster —One Hurt.

CAMPBELLFORD, May 20.—Several Campbellford citizens autoed to Menie last evening to witness the practice of the baseball team that will represent the Burnbrae district in the Seymour Township League, and that of the tug-of-war team that is getting in shape for the contest with Percy Township at the celebration for Victoria Day here.

There were only six members of the regular tug-of-war invincible on hand last night. These six selected four others from the crowd and pulled against 18 volunteers. When the opposing teams got down to business, coached by James Stewart, the captain of the regulars, the inch rope snapped like a fiddle string, and the contestants were piled up in two promiscuous heaps.

The rope was repaired, and four of the regulars pulled against six, and in both contests, heavy as the odds were, honors were fairly even.

This team has been before the public for 16 years, and has never yet met with defeat. They are ready for the Victoria Day event, but realize that they are going up against the stiffest proposition that they have ever faced, as the Percy men, too, are practising and have secured the best men the township can produce.

Sprained His Ankle.

Frank Little, seated on the ground with his feet braced against the sidewalk and the rope around his body, pulled against four men. He lost out, and emerged from the contest with an injured ankle that will cause him to walk with a limp for several days.

JUST HAVE TO SWAT.

LONDON, May 20.—British scientists recently almost lost their lives in experimenting with "Lewisite," a poison war gas, in a closed room, but it had little effect on several common house flies which happened to be in the laboratory.

Anaemic—Nervous

The anaemic child is in no condition to stand the mental and nervous strain of school work and examinations, along with the enormous burden which physiological changes put upon the system at this time of life.

The importance of good, robust health during this critical period cannot be sufficiently emphasized. It may mean the difference between invalidism and health throughout a lifetime.

Fortunately this condition responds promptly to restorative treatment and the results obtained by the use of Dr. Chase's Nerve Food have proven beyond doubt its suitability in such cases.

Mrs. Archie Martelle, Cornwall, Ont., writes:—"My daughter, while attending school, was sick for two years, and had to be kept home. She had nervous trouble, and was under the doctor's care, but he did not seem to do her much good. She was very thin, restless, and hardly ate anything. Her complexion became sallow. I began giving her Dr. Chase's Nerve Food, and it did her the world of good. Her improvement was gradual, but it was not very long before she was quite herself again. I cannot recommend this treatment too highly."

Dr. Chase's Nerve Food

60 cts. a box, all dealers or EDMANSON, BATES & CO., LTD., TORONTO.

CAMPBELLFORD METHODISTS MEET LAST TIME AS ENTITY

Merge Next Month in the New United Church of Canada.

WOUND UP WORK.

Rev. C. F. McIntosh Honored By Conference—Westwood Vote Regular.

CAMPBELLFORD, May 20.—Meeting for the first time as a unit of the Methodist church, the clerical and lay delegates of the Campbellford district held a session here yesterday in the Methodist church, and wound up the business of the church year. When next they meet it will be under a new name and there will be strange faces among the delegates and their jurisdiction will, it is expected, be practically the same.

In alluding to the impending change Rev. C. W. Barrett of Stirling, the District Chairman, said they were in a somewhat similar position as the young girl on the eve of marriage. She liked the name of Brown, to which she had been accustomed since infancy but was willing, without regret, to take the name of Smith with hope and faith in the future.

Delegates Present.

The clergymen and laymen present from each of the circuits in the district, were as follows:

Campbellford — Rev. Wesley Elliott and George Oliver.

Norwood — Rev. W. P. Rogers and E. C. Squire.

Stirling—Rev. C. W. Barrett and H. C. Martin.

Rawdon—Rev. E. G. Joblin and C. U. Heath.

Havelock—Rev. E. O. Seymour and Ed. Fennell.

South Dummer—Rev. W. B. Tucker and George Elliott.

Seymour—Rev. C. D. Daniel and Ernest Mitchell.

Warkworth—Rev. S. A. Kemp and W. V. Drewry.

Norham—Rev. John F. Everson and Samuel Gummer.

Hastings—Rev. M. L. Hinton and William McConnell.

Cordova—Rev. H. B. Harrington and Herbert Howard.

Keene—Rev. A. MacLachlin and Sam. R. Armstrong.

Mr. Harrington is journal secretary.

Mr. Seymour has charge of the schedule reports of the district.

Two Candidates for Ministry.

Two young men were considered as candidates for the ministry, Van Alstyne Fennell and Ralph E. Spencer, both of whom have been among Mr. Seymour's hearers in the church at Havelock and both have put in some time at college. Mr. Fennell was not at the meeting as he is at present engaged in writing at his examinations. Mr. Spencer answered to the satisfaction of the delegates all the questions submitted to candidates and it was unanimously decided to recommend to the ministers' section of the conference which meets at Belleville in June that both the candidates be admitted.

A Year of Progress.

The schedule report submitted by Rev. E. O. Seymour, the secretary, showed an encouraging increase both in membership and in the amount of revenue during the past year. The district had been asked to raise $8879 for the mission field and the total contributed by the various churches was $9082.

The number of members and the total revenue of each church in the district was as follows:

Take 2 Campbellford Methodists

Campbellford — 528 members; revenue, $9,289.

Norwood—456 members, an increase of 30; revenue, $6,139.

Stirling — 402 members, a decrease of 16; revenue, $9,976.

Rawdon—324 members, an increase of 7; revenue, $5,551.

Havelock—310 members, an increase of 20; revenue, $6,815.

Seymour— 215 members, a decrease of 9; revenue, $5,117.

Warkworth— 302 members, an increase of 9; revenue, $5,594.

Norham— 225 members, an increase of 71; revenue, $3,478.

Hastings—209 members, increase of one; revenue, $4,445.

Cordova—146 members, increase of 6; revenue, $1,476.

Hiawatha—26 members, decrease of 21 revenue, $95.

Unionist Admitted.

Rev. C. F. McIntosh, formerly minister of St. Andrew's Presbyterian church and now associate pastor of the Methodist church here, who was present at the afternoon session, was, on motion of Rev. Wesley Elliott and Rev. C. D. Daniel, made a corresponding member of conference. Mr. McIntosh in a brief address, thanked the delegates for the honor which was unanimously conferred.

Union and Westwood.

Rev. W. B. Tucker, of South Dummer, asked that, beginning on June 4th, the Methodist congregation at Westwood be allowed to coalesce with the Presbyterians of the same place, united congregations to worship in the church of the latter, which is the better building. The Presbyterians had voted for union by a majority of three, but some dissatisfaction has arisen over the way in which the vote had been taken and the matter had been laid before the Presbyterian Association in Toronto for final settlement.

Mr. Tucker said that both congregations were in favor of immediately joining forces, and added that he had been invited to become minister of the united charge. He suggested that his present pastorate be taken over by the minister at Norwood.

Mr. McIntosh, by invitation of Chairman Barrett, spoke on this question, stating that the vote in the Westmount Presbyterian church had been regular and that the appeal to Toronto was not at all likely to change the situation. He spoke hopefully of the outlook for the United church and gave it as his opinion that in a short time there would be a swing toward union.

On motion of Rev. C. D. Daniel it was decided to refer the question of union of Westwood to the stationing committee of conference.

Rev. N. P. Rogers Elected

Rev. W. P. Rogers of Norwood was elected on the second ballot to represent the district on the stationing committee of Conference, getting 14 votes out of a total of 24. Rev. H. B. Harrington of Cordova was chosen as alternate.

Lay Delegates to Conference

Every minister in the district is a delegate to Conference by virtue of his office and each circuit is entitled to one lay representative.

The laymen at the meeting retired and elected the following deegates from the various circuits:

George Oliver, Campbellford; Stirling, H. C. Martin and J. D. Mills; Rawdon, C N Heath; Seymour, E J Mitchell; Havelock, Edward Fennell; Norwood, E C Squire; Warksworth, W V Drewry; Norham, Samuel Gummer; Kenne, Sam Armstrong; Hastings, W M McConnell; South Dummer, G A Elliott; Cordova, Amos Caverly.

The following were recommended as alternates: George Spencer, Trent River; John F Elliott, Norwood; T H Rowe, Campbellford; Andrew Heage, Hood's Station.

Tribute to Mr. Barrett

On motion of Rev W B Tucker, a hearty vote of thanks was tendered Rev. C. W. Barrett for his efficient service as chairman of the district. Mr. Tucker expressed the hope that Mr. Barrett would be chosen president of the next conference as he had stood second on the list of candidates in the election a year ago. All the delegates from the Campbellford district were asked to bear in mind the fact when they came to mark their ballots.

Mr. Barrett made a graceful reply and the meeting adjourned subject to whatever the future of the church may have in store.

An Aged Visitor

One of the afternoon visitors was John Edwards of Keene, who was introduced by Rev. A. MacLachlin of that village. Mr. Edwards and his wife celebrated their diamond wedding recently. He helped build the Keene Methodist Church 50 years ago and is at present the oldest member and official. His son, whose wife is organist, is recording steward and the latter's daughter plays the organ in the Sunday School.

TWO FARMERS ROBBED.

Three Thugs Beat Them Up on Country Road, Taking $395.

GUELPH, May 20. — (Canadian Press).—Battered into a state of semi-consciousness on a dark country road, a few miles out of Guelph, by three thugs at an early hour yesterday morning, Chester McBain and Ernest Perriman, two farmers who reside near Acton, were robbed of a sum of money totalling $395.

The Provincial Police failed to find any trace of the robbers, who are still at large.

COBOURG PROHIBITIONISTS LAUNCH NEW DRY CAMPAIGN

West Northumberland May See Political Upheaval as a Result.

TO SIGN PLEDGE.

Members Are Committed to Take Hand in Nominating Candidates.

COBOURG, May 20.—Delegates from Fenella, Roseneath, Centreton, Wicklow, Grafton, Vernonville, Baltimore, Plainville, Camborne and other parts of the West Riding of Northumberland were in town Monday, for a convention of the local branch of the Ontario Prohibition Union, which was held in the Sunday School Hall of the United Church. Organization was effected at the afternoon session when committees were appointed on membership, publicity, law observance and finance. In the evening a mass meeting was held, when the hall was filled to the doors. The meeting was addressed by a talented and well-informed trio of speakers, and was ably presided over by the president of the West Northumberland branch, Rev. W. A. Bremner, associate pastor of Cobourg Methodist Church. An orchestra played much appreciated selections as the audience was assembling, and the meeting was fortunate in having present Mr. George Neale, the Scottish baritone, who sang a number of much appreciated songs in excellent voice.

The first speaker, Mr. A. R. Hassard, B.C.L., Toronto, spoke on a two-fold theme of education and legislation as the most important adjuncts for carrying on this work.

He was followed by Mr. John Bailey, general secretary of the Ontario Prohibition Union, who explained how the work is being financed, and the need of funds for carrying on, and dealt with the budget in a practical way.

Mr. Arthur Hawkes made a characteristic speech, and was heard with interest. He said the young people of to-day did not know what they had escaped, and referred to conditions years ago, when whiskey could be purchased in Ontario for 25c a gallon, and when there were 400 licensed bars in Toronto to serve its population of 50,000 people at that time. He appealed to them from a national standpoint to carry on the temperance work that had already made so much progress and help to make Canada a better and a stronger nation, more able to cope with difficult problems that may arise.

The convention was preceded by temperance Sunday held throughout the riding. In local churches it was observed by Rev. R. F. Stillman and Rev. J. N. Norton preaching strong temperance sermons in the United Church, while Rev. W. A. Bremner assisted Mr. Norton by taking the evening service at the Baptist Church.

A New Party?

A governor on the political engine, rather than a fourth party, was brought into activity here when the prohibitionists in West Northumberland organized in keeping with the new Provincial policy of the Ontario Prohibition Union. The assembled stalwarts were told that they were undertaking one of the biggest political jobs of modern times. They are committed to taking a hand in the nomination of the candidates of the three main parties in Dominion as well as Provincial politics. Then, if none of the regular parties brings forth a candidate after the prohibitionist kind, the prohibitionists are to run a candidate of their own.

To that end Ontario can now watch the beginning of a new province-wide temperance pledge-signing campaign, that is as different from what was done in blue ribbon days as public ownerships is from the old-time policies of the old-time Conservative party.

A Pledge to Support Dry Men.

The pledge has nothing to do with personal total abstinence from intoxicating liquors. It is a promise to support only those candidates who, being personal supporters of prohibition, will insist on absolute freedom from party obligations upon this overmastering issue, in order that they may support the policies enunciated by and for the Ontario Prohibition Union.

The plan is to secure so large a block of uncompromising prohibitionist voters that no party will dare ignore them, when candidates are being chosen. The principle sought to be made operative is somewhat akin to that on which some captains of industry proceed—who can again control of one-third of the voting strength of a company can gain the mastery of the whole concern. Anybody can see that this is something very potential in Provincial and Federal politics—if it can be made to work.

On Monday afternoon in the parlors of the United Church, formerly the Methodist and now under the joint pastorate of the Rev. Mr. Stillman, always a Methodist, and the Rev. W. A. Bremner, late pastor of the Presbyterian Church, which voted against Union, the executive of the West Northumberland branch of the Ontario Prohibition Union met to lay out its campaign. About fifty ladies and gentlemen attended from Cobourg and the townships of Alnwick, Hamilton and Haldimand. Strong committees were appointed to handle finance, membership and publicity education. The political action committee's appointment was deferred two weeks, so that the strongest possible combinations may be made from prohibitionist members of the three parties in consultation with the sub-division workers.

There was a public meeting with speakers from Toronto, whose addresses said little about the Nickle beer, but stressed the necessity for far greater activity if Ontario is to be kept in the first place among temperance communities in the English-speaking world. It has been proposed to inaugurate the pledge-signing campaign on public lines with perhaps a series of garden parties which will do for the new political Ironsides what county picnics accomplished for the U.F.O. before and during the Drury heyday.

A notable feature of the situation is the extent to which ministers are taking the lead in an essentially political movement. It was said at the meetings that their changing relation to the political side of social and moral progress is expressed by the almost complete disappearance of the Roman collar from their week-day garb. When in business suits, they prepare for political action, one speaker said they put their spiritual overalls on as the neeswt fashion of Christian armor. Old observers of Northumberland electioneering are already asking whether this hinterland of Lake Ontario is to see the political world turned upside down.

OBITUARY.

MISS FEIR.

The funeral was held on Sunday afternoon from her late residence of Miss Feir, who passed away on May 15. Miss Feir sustained a broken thigh about ten days ago and was not able to withstand the shock. The funeral was held from her late residence, the home of Mr. and Mrs. A. Laidley. It was largely attended and the floral tributes were many, in keeping with the esteem in which she was held. Her pallbearers were Messrs. Josiah Samuel, Wm. Best, Alfred and Charles Rutherford and A. Best. Those attending the funeral from a distance were Miss E. Best, W. S. Laidley of the T. Eaton Co., also his sisters Grace and Maud of the Public School staff, Toronto. Left to mourn her loss are: One sister, Mrs. A. Laidley, Omemee, and six brothers, W. B. Feir, Lindsay; Isiah, Feir's Mills, Ops; Walter, Basswood, Manitoba; Rev. H. Feir, Oliver, B. C.; J. N. Feir, Buffalo, N. Y., and J. A. Feir, Peterboro.

F. D. MOORE

LINDSAY, May 20—The remains of the late F. D. Moore, K.C., late County Police Magistrate, who died on Friday, were taken to Peterboro Monday and interred in the family plot, Little Lake cemetery. The deceased practiced his profession in Lindsay for over forty years. He was unmarried, and is survived by one brother, John K. Moore, Smith towns ship.

Funeral services were conducted at his late residence on Sunday by Rev. Canon Marsh, after which the remains were placed in the vault of Riverside cemetery until Monday.

In the passing of Mr. F. D. Moore, K. C., at Miss O'Neill's Hospital, on Friday evening, Lindsay lost one of its oldest and best known citizens.

The late Mr. Moore was born on the Moore homestead in Smith township, Peterboro County, and attended the old Grammar School in Peterboro, afterwards studying for law in Toronto. About forty years ago he came to Lindsay to practice his profession, and on the death of the late Adam Hudspeth, K. C., entered into partnership with the late A. Jackson. He was later appointed County Police Magistrate on the death of the late Mr. McSweyn, and held that office until his retirement a few years ago, being associated at that time with the firm of Moore, Bradford and Scott.

During his incumbancy of this office, he discharged his duties without fear or favor, and if he erred, it was on the side of justice

The late Mr. Moore was an ardent Conservative, and filled important positions at times on the executive of the County. He was a warm supporter of the National Policy introduced by the late Sir. John A. Macdonad. He was a great lover of nature Nothing gave him greater delight than to walk along the country roads or to ramble through the woods, and he was always accompanied by his dog. He was also a lover of dumb animals and a warm supporter of the Humane Society. He strongly advocated by voice and pen protection for fish and game and enforced the law to the fullest extent when cases of infraction came before him. For a number of years deceased was a member of the Public Library Board.

The deceased was greatly interested in Indian lore and legendry, and had quite a collection of relics of the days when the redman roamed the land. He was an interesting conversationalist as well as an authority on the early history of the country.

"We Heartily Recommend it"

Pease "ECONOMY" FURNACE

Thoroughly and economically heats any building. Will satisfactorily burn hard coal, soft coal, wood or coke. Messrs. Tucker and Sons, Norwood, Ont., write:—

"Regarding the Pease "Economy" Furnace I might say that our home was never as comfortable as it was last winter and with less fuel than for 30 years. We can heartily recommend the Pease Furnace to anyone needing a fuel saver."

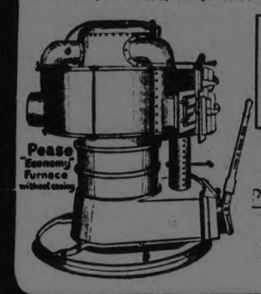

Write to us for literature or let our representative show you the many advantages of this efficient furnace.

PEASE FOUNDRY COMPANY
TORONTO, ONTARIO.
W. R. Turner.....Peterboro
E. J. Millage.....Lakefield
Walter Mitchell.....Omemee
W. R. Keys.....Lindsay
Local Representatives

PRINCE CONDUCTED DANCE ORCHESTRA

Wielded Baton and Put Lots of Pep Into the Music.

KING WILLIAMSTOWN, South Africa, May 20.—(United Press). — In gay and democratic spirit, the Prince of Wales last night, at a dance here, asked permission of the orchestra conductor to lead the music himself.

The conductor, surprised but flattered at the request, gladly acquiesced, whereupon the Prince, wielding a tiny baton, conducted for several numbers, putting plenty of pep into the dance tunes.

THIEVES PUSHED TRUCK ON BLANKETS

Stole 533 Blocks of Pig Iron While Watchman Stood Nearby.

NEW YORK, N. Y., May 20. — (United Press). — Pushing hand trucks over blankets to muffle the sound, thieves stole 533 blocks of pig iron, valued at $30,000, from a Washington Street warehouse while a watchman stood guard less than fifty feet away. So confident were the robbers that their project would meet with success that they stopped to eat sandwiches and drink coffee in the midst of their operations, evidence found by the police indicated

EVERY MAN'S GARAGE
Easily erected, well lighted, fire-proof, super-strong. Permanent or portable, and their cost is low.

J. W. WATSON
446 GEORGE ST.
Peterboro. 'Phone 968.

Goodrich Silvertown Cord

Balloon tires give greater riding comfort. Goodrich Silvertown Balloon Cord Tires also give longer mileage and greater economy--Goodrich quality yet holds at prevailing prices. Let us convince you.

AD. 4

"—Best in the Long Run"

What is your Soap doing to your Skin?

YOU should certainly exercise the greatest care in the selection of the soap you use. Remember, you use soap on the skin of face and hands several times every day. Even a slight imperfection in ingredient or manufacture might mean serious impairment of your complexion. Entrust your skin only to PEERLESS ERASMIC. This famous Old Country herb soap is more than a cleanser. It is a skin food that nourishes the tissues, and keeps the complexion clear, fresh and radiantly beautiful at all times. Economical, too, for though it sells for only 20c, it outlasts two or three cakes of ordinary soap. Being thoroughly milled it remains firm and hard down to the last thin wafer.

20c a cake. This and other Erasmic Toilet Specialties may be obtained at all druggists

PEERLESS ERASMIC The Dainty SOAP

Made by ERASMIC PERFUMERS, London and Paris
Canadian Agents—Anglo-American Agencies, Limited, 41-43 St. Francois Xavier St., Montreal

99R

The Evening Examiner

PHONES—Editorial 1601. Business Office, 1600. Private Branch Exchange to all Departments.

The Examiner is a member of the Audit Bureau of Circulation.

The Daily Examiner, published every lawful evening, by The Peterborough Examiner, Limited. Office, 419 George street. $6.00 per year, delivered in city; out-of-town subscribers, by mail, $4.80 a year.

The Weekly Examiner, published every Thursday. Subscription price $1.50 a year.

U. S. REPRESENTATIVES

Special U. S. Representatives—W. H. Stockwell, 629 People's Gas Building, Chicago, Ill.

New York—Chas. F. Miller, 225 Fifth Avenue.

Advertising Rates on application.

R. M. GLOVER, Managing Director.

WEDNESDAY, MAY 20, 1925.

SEWAGE DISPOSAL.

The sewage disposal plant, which has been the subject of discussion for years, is at last to be built.

The work could no longer be postponed—in fact, this project should have been carried out years ago in justice to the townships bordering on the Otonabee below the city.

Taxpayers may grumble at the outlay involved—but there was no choice in the matter, in view of the fact that the work had been ordered—and rightly so—by the Provincial Board of Health.

It was impossible for Peterboro to continue to dispose of its sewage by the primitive method of dumping it into the river—and citizens who look at the matter in the right light should be glad that the pollution of the Otonabee is finally to come to an end.

Money spent on improving health conditions is always a good investment.

We have ensured the purity of our water supply by the installation of a filtration plant.

The step that is now being taken of getting rid of the city's sewage in a sanitary manner is another move toward a better and more healthy city, and should be welcomed as a sign of progress and enlightenment.

MAKE IT THOROUGH.

It is pleasing to note that Clean-Up Week is being observed by many citizens, and the result is a generally spic and span appearance to long blocks of residential streets, a condition that cannot fail to have a very favourable impression upon visitors.

But Clean-Up Week will be a failure if it does not include the sections not so open to the public gaze.

If backyards and lanes are neglected while all attention is paid to the lawn and garden, the net result cannot be called a success.

More important still and more frequently disregarded is the duty of eliminating fire hazards from the homes, business places and factories of the city.

This week should be used to get rid of as many of these risks as possible; the accumulation of rubbish in attic or cellar, the inflammable material under stairs, the oily rags in the corners, the hundred and one useless things around a house that some day may help to cause a disastrous fire should be banished.

A clean city is not only good to look at, but it is healthy and it is reasonably safe from fire—and if the spirit of this week takes hold of the people properly Peterboro can measure up to these specifications without trouble.

THE PARKING PROBLEM.

The City Council has wiped out the old parking bylaw and has substituted new regulations which, it is hoped, will be of greater service than the former restrictions.

It is not surprising that changes have been made. Every centre is experimenting with this new problem of "parking," growing steadily more troublesome as the number of cars increase.

It is a problem with more than one angle, this question of providing a parking place for cars without blocking business places or menacing the public safety.

The streets cannot be kept altogether free from parked automobiles because it is manifestly impossible to secure room enough elsewhere for the large number of cars in commission in the city, to say nothing of the many from outside that are here every day.

Yet there must be some restriction on the use of the streets for this purpose, or the result would be confusion worst confounded.

The Council will doubtless have to do a lot more patching and mending of the regulations before they secure a set of rules that will come close to giving general satisfaction.

MILITIA ESTIMATES.

The controversy in the House over militia estimates was no doubt followed with much interest throughout the country.

Whatever may be the general opinion as to Canada's policy in regard to military preparedness, there seems no doubt that the present conditions are not satisfactory.

The existing militia organization might as well be scrapped altogether, put out of its misery, as it were, and not be allowed to slowly starve to death.

If the country wants a citizen army to be ready for emergencies it is certain that more adequate financial encouragement will have to be given the militia units.

It is almost impossible to carry on under the present handicap which leaves militia regiments so badly off for funds that the officers have to dig down into their pockets to keep the organization going.

The Minister of Defence, Hon. E. N. MacDonald, readily admitted in the course of the discussion that this was the case, and he added that he was considering bringing a supplementary estimate for artillery training.

It is too much to expect that the militia can be kept alive at the expense of the officers—no country should ask such sacrfices of any of its citizens.

If there is to be a national force for the protection of the nation in times of emergency, then the nation must foot the bill—the Progressives notwithstanding.

THE WEST IS SOUND.

What is the truth about this alleged Western feeling? asks the Kingston Whig. If we are to accept the word of responsible newspapers, who are on the spot and should know, the West is sound to the core. There are out there, however, quite a lot of people who have absorbed ideas about farm credits and so on, who, when they get together in their agrarian meetings, work themselves up into a feverish state about what they call "the rights of the West." The resolutions they draw up and pass are usually clothed in imperative language, and it would seem they were intended to scare. Nobody having been scared, these probably well-meaning people, and no doubt as innocent of disloyal sentiment as any of us in the East, have become articulately impatient.

That is all. When people get impatient they are apt to say things under the impulse of what is called "mob psychology," which scarcely reflects their inner judgment. In other words, their rather foolish hints at secession are dictated by a desire to attract attention. In the West, all that is frankly and generally understood, and awakens no excitement whatever. Left to their calm and esoteric convictions, it is as certain as sunrise that not two per cent. of the people in the Prairie Provinces could be got to support a definite movement toward secession. That many could be got to support anything in any part of the country.

Time will bring a complete cure. We have a country scattered over a vast geographical area, with diversified needs and strong local aims. It would be strange if, under such conditions, these parochial purposes should not at times obscure the fact that, so far as the central Government is concerned, a broad policy has to be given effect—a policy which, as far as may be practicable, serves the common good. No one who is in contact with nation-wide conditions can fail to appreciate the difficulties of government in Canada. Yet the sense of what is right prevails, and, while discordant notes may always be expected from Provinces which are not in close touch with the centre, there is at bottom harmony. The unifying process is steadily proceeding. In a very short time, these garrulous disturbers at Ottawa will have been forgotten. It has always been so in the past.

MUSSOLINI AND WOMAN FRANCHISE.

Premier Mussolini has forced a bill through the Italian Chamber granting to a carefully selected number of the women of Italy the municipal franchise only. He seems to have done it largely in the spirit of throwing a sop to Cerberus. Apparently he does not himself believe very much in woman franchise. In fact, his actions indicate that he does not believe in any sort of franchise. He believes in black-shirt rule.

Nor do his followers believe in woman franchise. They arose one after another in the Italian Chamber and spoke against it, winding up their harangues, however, with the statement that they would vote for the Government Bill in order to maintain discipline within the Fascisti party. The Communists opposed it on the ground that it could only work mischief under "the capitalistic system," and should be preceded by a workers' revolution. This made the opposition of the Italian Chamber very nearly unanimous. Yet the Bill carried. Mussolini can clearly teach the Western politicians a lot in the business of maintaining party discipline. Our party "whips" might try castor oil.

The idea in Mussolini's mind seems to be that if he gives the Italian women a little toy franchise to play with, they will be satisfied and silent and create no more trouble. It is to be feared, however, that for once the wizard of Fascism is wrong. No class in the community is ever satisfied with a little helping of "franchise"—when they once get a taste, they want the whole dish. Franchise is power. At least, it looks like power to the people who do not possess it. Mussolini knows—none better—that it only looks like power so long as real power is willing to lurk in the background. So he may easily fancy that no one—men or women—will be ready to risk their very lives to get an obvious sham. But he should read the history of the extension of the franchise, to men as well as to women, in the nations of the West.

* * * *

He did introduce one touch of reality into the situation, however. He announced that, as a logical corollary of this Bill, he would conscript women as well as men in the next war. This is not a fair corollary of so limited a Bill. The women should get the national franchise before they are expected to fight in defence of the nation. But where they do enjoy the national franchise, then it is a grim application of pure logic to insist that they shall also fight.

It reduces itself almost to a syllogism. The franchise is a bloodless method of measuring the power on each side of a public question and finding out which side has the strongest support. Originally we only measured power by civil war. The Wars of the Roses constituted a sort of general election. But we soon came to the sensible conclusion that war is a wasteful way of measuring power. A lot of the "power" is lost in the process. Men get killed. So we decided to count noses and take it for granted that the majority could defeat the minority if it came to a fight. Roughly speaking, this is true if we only count the noses of powerful people.

This accounts for the limited nature of the franchise to begin with. The hinds who were only herded to battle and did not know the rights and wrongs of the issues at stake, were not permitted to vote. Only men in positions of power had the vote. As power broadened down to the masses, the franchise followed it. It may have leaped ahead sometimes and lagged behind at other; but, generally speaking, that was the process.

And that was the process that gave the women the franchise during the war. It was not their silly and exasperating assaults on the post-boxes; but the fact that under modern conditions they could genuinely help to win a war. They can make munitions. They can drive lorries, trucks and ambulances. They can nurse. They are a very effective army behind the army. A decided minority of the men, with all the women behind them, could defeat in the field a majority of the men.—Montreal Star.

EDITORIAL NOTES AND COMMENT.

The breweries seem better prepared for the advent of 4.4 than are the standard hotels.

If 4.4 beer brings 25,000 visitors to Niagara Falls tomorrow, as is predicted, some people will be inclined to question the need of a tourist association.

Prof. Greaves in his address here yesterday on the art of public speaking might have mentioned some of the members of the House of Commons as "horrible examples."

The straw hat season seems due for a late start. Nevertheless, everybody may be longing for a cool breeze before long. As the negro philosopher put it as the January breeze filtered through his tattered clothing, "Where was you last July, wind?"

Shorter speeches and more members to hear them is evidently the idea of the Special Committee detailed to recommend changes in the rules of the House of Commons.

The London Advertiser wants to know what has become of the old-time after-dinner speaker who used to begin by "unaccustomed as I am to public speaking." That's easy. He is now lecturing via the radio route.

Wise and Otherwise.

Bet they forget to prohibit saxophones during music week.

Dempsey may fight in Europe. Gibbons and Tunney believe they can whip anyone in the United States.

Substitutes are being found for everything except money.

"Good home is heaven," says a Boston clubwoman. And we add, a bad one is just the opposite.

English cow gave 27 tons of milk in seven years while our cows don't have to work so hard.

London men are wearing pink trousers. We hope they slip and sit right down in the mud.

The bootleg booze is bad enough. Suppose they bootlegged coffee?

Man lost his memory in San Francisco. Maybe that's all he had.

Women are holding men's jobs. Men are doing womens' work. All leit for a good man is loafing.

CATTLE, GRAIN AND PRODUCE

Peterboro—Toronto Montreal—Winnipeg

RETAIL.

Fruit.

Bananas, 30-60c doz.; 2 lbs. 25c; oranges, 25-75c dozen; grape fruit, 2 to 6 for 25c; lemons, 25-40c doz; apples, 35-90c peck; table Spies, 60c doz.; cooking apples, 30-50c peck; Malaga grapes 70c lb.; cooking figs 3 lbs. 25c; layer figs, 30-40c lb.; dates, 9-15c lb.; pineapples, 25-35c each, $2-$3.50 doz.; cranberries 25c lb.; cocoanuts 10-20c each; strawberries, 25c pt.

Vegetables.

Potatoes, 2 pks. 25c; beets, 40 pk; new beets, 2 bunches 25c; carrots 15-25c peck; new carrots, 2 bunches 25c; parsnips, fresh dug, 25c peck; turnips, 5c each, 10-15c peck; green onions, 5c bunch; Spanish onions, 3 lbs., 25c; cooking onions, 4-8c lb.; cabbages, 5-15c; new cabbage 10c lb; leaf lettuce, 5c bunch; head lettuce, 15c-25c; celery, 15-25c bunch; parsley, 5c; tomatoes, 15-30c lb.; peppers, 3 for 25c; cauliflower, 35-60c; spinach, 20c lb., 70c peck; hothouse cucumbers, 35c each; Florida cucumbers, 15-20c; mushrooms, $1.25 lb.; rhubarb, 3 bunches 25c; radishes, 10c bunch; endive, 25c lb.; asparagus, 15-75 bun.; egg plant, 50-60c each; string beans, 30c lb.; green peas, 30c qt.; new potatoes, 20c measure, $1 peck.

Nuts

Mixed, 25c lb; peanuts in shell, 35c lb; shelled walnuts, 49-60c lb; broken walnuts, 45c lb; whole halves, 70c; California budded, 50c lb; shelled almonds, 50-70c lb.; Brazil nuts, 25c lb.; pecans, 85c lb.

Dairy Products.

Butter — Creamery, 35-40c lb.; dairy, No. 1 30c, No 2 28c, choice 35c; baking, 25c; lard, 15-28c; shortening, 18-20c lb.

Eggs—25c doz.

Cheese—25-40c lb.

Honey.

Sections—Clover, 25-30c.

5-lb. pail honey — Clover, 83c; amber, 53c.

Fish.

Salmon trout, 20-25c; sea salmon, 20-25c; red salmon 25-30c; whitefish 20-25c; kippers 25c; kipperines, 30c lb; haddies 20-25c; fillets, 20-25c; fresh and sea herrings 10c lb; salt herrings, 45c dozen; halibut, 25-30c; codfish, 15c lb.; fresh cod, 20-25c lb.

Meats.

Beef, 10-25c lb; veal, 15-30c; lamb, 15-35c; mutton, 10-25c; pork, 15-30c; bacon, 35-65c; sausage 18-20; chicken 25-30c lb.

Flour.

Flour, half barrel, $5.00-$5.25; pastry flour, 24-lb. bag, $1.00-$1.15; bread flour, 24-lb. bag, $1.25.

WHOLESALE.

Grain.

Fall wheat, $1.20 bushel; spring wheat, $1.15 bushel; oats 45c; rye, $1.00; barley, 70c; peas, $1.50; alsike, $1.50-$8.00; buckwheat, 65c; sweet clover, No. 1, $2.00-$3.00; alfalfa, $8 bushel; red clover, $6-$8 bushel.

Hay, Bran, Etc.

Hay, baled $16-$17; loose, $15-$16; straw, baled $8; bran, $28 ton; shorts, $30.

Hogs.

Live hogs, thick, smooth, $12.25 cwt. select graded, $13.50; dressed, head on, $18.50; head off, $19.50.

Hides and Wool.

Hides—Cow, 7-8c lb.; horse, $3.50 $4.00 each; calf skins, 15c lb.; sheep skins, $1.75-$2.50; shearlings, 25-50c each.

Wool—Coarse, 27c lb.; medium, 29c; fine, 31c; rejects, 16c.

SLIP THE LEAD IN THE TIP

No need to extract the "Insides" to fill the

Duofold Pencil *with* **OVER-SIZE Grip**

—a grip that abolishes finger cramp—as men found out through the Over-size Duofold Pen—the new pencil's team-mate.

See this perfect color match—Duofold Pencil and Pen—in lacquer-red or flashing black—both gold trimmed.

At any Stationery, Drug, Jewelry or Dept. Store.

Parker "BIG BROTHER" Duofold Pencil "Twin-mate of Duofold Pen"

Slender Lady Duofold Pencil was $5.00 NOW $3 Over-size Duofold Jr. Pencil, $3.50 $4

The Parker Fountain Pen Co., Limited Factory and General Offices Toronto, Ontario

TORONTO LIVESTOCK

TORONTO, May 19. — Market was steady but slow at yesterday's decline, 15 to 25 cents for good to choice butcher and export cattle. Active trading in yesterday's market worked the heavy run of over 8,000 down to about 3,000 carry over, including late arrivals of fresh cattle. The two leading export firms, Rogers and Maybee, and the H. P. Kennedy Co., took between them 900 to 1,000 cattle for export. Prices averaged from $7.50 to $8.15, with one special load at $8.35. Export stock cattle for Manchester brought from $7 to $7.75.

Good to choice butcher steers and heifers brought from $6.85 to $7.25; few extra choice beef steers, $7.35 to $7.50. Medium and common butcher stuff will probably clean up at from 25 to 40 cents below last week's average in the same class. Fat butcher cows steady from $5.50 to $6.25.

Calves a little easier at $10.50 tops.

Sheep and lambs steady.

Hogs unsettled. Packers bidding 25 cents lower at $11.75, f.o.b., and $12.85 thick smooth, off cars.

Current Quotations.

Choice export steers	$8.25	$8.50
Good to choice keeps export feeders	7.25	7.50
Good export steers	7.75	8.10
Baby beeves	8.00	11.00
Choice handyweight butchers' cattle	7.50	8.00
Good handyweight butchers	7.00	7.25
Medium handyweight butchers	6.50	6.75
Common handyweight butchers	5.50	6.25
Choice to good 950 to 1,100-lb. feeders	6.75	7.35
Fair to good light feeders	5.75	6.25
Good butchers' cows	5.50	6.00
Choice butchers' cows	6.25	7.00
Good butchers' cows	4.75	6.00
Common	4.00	4.50
Canners and cutters	2.25	3.50
Good to choice bulls	5.00	5.25
Fair butchers' bulls	4.25	4.75
Bologna bulls	3.25	3.75
Choice spring lambs, each	14.00	16.00
Medium to good spring lambs	10.00	13.00
Choice yearling lambs	15.00	....
Med. yearling lambs	13.00	....
Choice sheep	10.00	10.50
Heavy sheep and bucks	6.50	7.50
Common calves	5.00	6.00
Medium calves	8.50	9.00
Grass calves	4.00	....
Hogs, f.o.b., thick, smooth	12.25	....
do. fed and watered	12.95	....
do. off cars	13.35	....

CHICAGO GRAIN

CHICAGO, May 19. — Wheat scored an advance in prices for new crop deliveries, but underwent a sharp set-back for deliveries to be made this month. The chief stimulus toward an advance was an unofficial estimate that the 1925 domestic yield of winter wheat would be 8,000,00 bushels less than was indicated by the government forecast on May 1. The wheat market closed irregular, ranging from 2 1-2 decline to an equal advance; May $1.66 3-4 to $1.67, and July $1.53 1-2 to $1.53 5-8; with corn 3-8 to 1 3-8 up; oats varying from 1-8 cent off to half cent gain, and provisions all the way from 15 cents down to a rise of the same extent.

Prices for May showed at one time a drop of 6 to 6 14 cents a bushel as compared with yesterday's finish, but business in that month was of only a scattered sort.

EGG PRICES

OTTAWA, May 19.—Consumptive demand continues good and the surplus is being placed in cold storage warehouses. Indication point to a fairly steady market for the present time. The quality of eggs arriving now is excellent, due to the absence of high temperature.

Toronto and Montreal.—Markets unchanged.

Manitoba — Receipts are lighter and buying prices 1 to 2 cents higher.

There were 5 cars shipped last week from Southern Saskatchewan to Eastern points. Jobbers in the North Battleford section are offering extras 26, firsts 24, seconds 21.

MONTREAL GRAIN AND PRODUCE

MONTREAL, May 19. — There was no improvement in the foreign demand for Canadian grain here today, and in consequence business in an export way was again quiet, there being only sales of odd loads of oats. There was some demand from local exporters for oats here and sales of a few fair sized loads of No. 2 feed grade were made at 1 cent per bushel over the Winnipeg May option, c.i.f. Montreal, and No. 2 Canadian Western sold at 15 1-2 cents per bushel over.

There were no further developments in the millfeed market, prices for all lines being very firm on account of the continued limited supplies available for which there is a good steady demand. A stronger feeling developed in standard grades of rolled oats and prices were advanced 10 cents per bag.

The receipts of butter today were 391 packages, as against 209 for the same day last week, and 821 for the corresponding day a year ago. A steady feeling prevailed in the market owing to the continued small supplies coming forward which is said to be due to the fact that large quantities of cream are being shipped to the United States. The volume of business was not large, but the demand was sufficient to absorb the offerings and prices were unchanged. In a wholesale jobbing way the movement of finest creamery is steady at 34 cents per lb. in solid packages, and at 35 cents per lb. in 1 lb. blocks.

U. S. Buying Cheese.

The receipts of cheese were 6,176 boxes, as compared with 13,137 for the same day last week, and 3,716 for the corresponding day a year ago. It was reported that buyers from the United States were in the market recently and picked up quite a few lots for speculative purposes, which was probably the cause for the strength at the country boards last week. The export business here today was again quiet, there being little demand from English importers for supplies, and prices were unchanged.

Beans were steady at $2.70 per bushel.

STERLING RATES

MONTREAL, May 19.—Sterling exchange rates were quoted here today as follows:

Sterling demand $4.85 1-4.

Sterling cables $4.85 3-4.

A THOUGHT.

If thine enemy hunger, feed him; if her thirst, give him drink; for in so doing though shalt heap coals of fire on his head.—Rom. 12:20.

An effort made for the happiness of others lifts us above ourselves.—Mrs. L. M. Childs.

KIEL CANAL TRAFFIC

Total Tonnage Surpassed That of 1913, With Fewer Vessels.

BERLIN, May 20. — Traffic through the Kiel Canal last year had more than tripled since the close of the World War and the total tonnage surpassed that of 1913. In the latter year 53,382 vessels with a total tonnage of 10,349,929 passed through the canal. The number of vessels in 1918 was 15,929 aggregating 4,720,000 tons.

Last year's traffic showed 42,720,000 tons.

Last year's traffic showed 42,373 vessels with a total tonnage of 13,434,162.

SANTAL MIDY CAPSULES — Easy to Take—Quick to Relieve CATARRH of the BLADDER — Safe, Successful — Each Capsule bears name SANTAL MIDY — Beware of counterfeits

The Ship is Yours

WHEN you cross to Europe via the Anchor-Donaldson or Cunard Canadian Route, you make the trip under really ideal conditions.

The steamers are all one-cabin class boats. From the moment you step on board, the entire ship is yours. All the luxurious equipment is at your disposal. You have the freedom of the palatial lounges, magnificent drawing rooms, delightful salons, library, writing rooms, wide promenade decks — and the attention of courteous, well-trained stewards. The children's room increases the pleasure for travellers with children.

The luxuries, conveniences, and the pleasant home-like atmosphere that have made the Anchor-Donaldson Service and Cunard Canadian Service so justly famous, are yours to enjoy for the voyage and in addition you experience the interest and educational value of the scenically beautiful trip down the historic St. Lawrence to the sea.

For literature and detailed information apply to your local steamship agent, or write to—

THE ROBERT REFORD CO., LIMITED
Montreal Toronto Quebec St. John, N.B. Halifax

ANCHOR-DONALDSON CUNARD CANADIAN SERVICES

97

CROSS-WORD PUZZLE

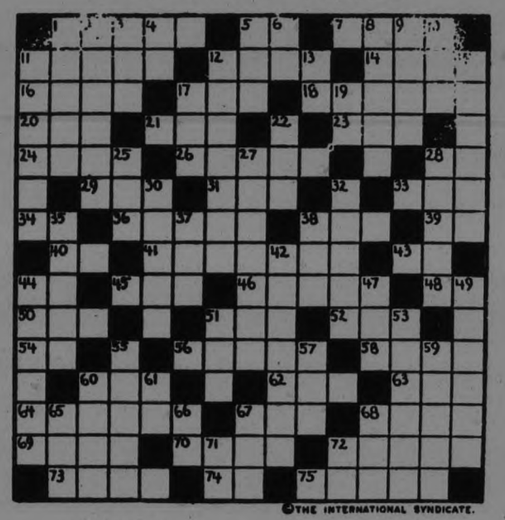

©THE INTERNATIONAL SYNDICATE.

HORIZONTAL

1—Pluck
5—Stand as you are (interj.)
7—Naked
11—Sudden gush of liquid
12—A pleasure ground
14—To make a hole in
16—Pulled apart
17—A tropical fruit
18—To journey about
20—Part of verb "to be"
21—A musical note
23—Point of compass (abbr.)
24—To roar or cry, as deer
26—A heron
28—Left Side (abbr.)
29—A well-known tree
31—To soak, as flax
33—Exclamation of disgust
34—Interjection
36—Ship crane for hoisting boats
38—To mend
39—Egyptian sun-god
40—Indefinite article
41—Arranged in layers
43—Prefix, same as "ad"
44—Period of time (abbr.)
45—A number
46—A girl's name
48—Interjection
50—A kind of poem
51—Interjection expressing impatience
52—Possessive pronoun
54—Yes
56—Watery discharge from the eyes
58—Shade of color; tone
60—Suffix, same as "an"
62—An alcoholic liquor
63—French coin
64—To make sad
67—Possessed
68—Evergreen trees
69—Looked at closely
70—A membrane
72—To wash off in clean water
73—Narrow beams of light
74—A metric measure of length (abbr.)
75—A province and its chief city in Belgium

VERTICAL

1—A germ
2—Wholly; very
3—Vase
4—A division of the Bible (abbr.)
5—Bend downward
6—Conjunction
8—Humble
9—To roam over
10—Before (poet.)
11—Strongly placed; balanced
12—Wanderer or wayfarer
13—Knights Templars (abbr.)
15—A Hebrew prophet (Bible)
17—Enemy
19—A musical note
22—A variety of mineral coal used for ornaments
25—Guided
27—An escort; cortege
28—A familiar tree
30—A division of British Isles
32—Giving milk, as a cow
35—Robust; strong
37—An advance-guard, as of any army
38—A device for agitating the air
43—Derived from or produced by nature
44—Harsh and rough in sound
47—In addition; besides
49—Blunt at the extremity, as a leaf
51—Definite article
53—Going up
55—Nickname for an Irishman
57—Wet, slippery soil
59—Pertaining to Scandinavian countries
60—A notion
61—Point of compass (abbr.)
65—A city in Ayrshire, Scotland
66—S. E. State of U. S. (abbr.)
67—To sing in a low tone
68—An expression of impatience
71—Part of verb "to be"
72—New England State (abbr.)

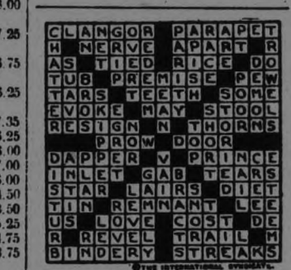

SOLUTION OF YESTERDAY'S CROSSWORD PUZZLE.

The solution will appear in to-morrow's paper.

SUMMER TOURIST FARES

to Canadian Pacific Rockies and The Pacific Coast

IN EFFECT MAY 15

to VANCOUVER - VICTORIA SEATTLE - PORTLAND

FROM PETERBORO AND RETURN

$114.85

to BANFF

REACHED ONLY VIA CANADIAN PACIFIC FROM PETERBORO AND RETURN

$93.10

to LAKE LOUISE

REACHED ONLY VIA CANADIAN PACIFIC FROM PETERBORO AND RETURN

$94.60

IN EFFECT JUNE 1st

Return Limit October 31st *Stopovers Allowed*

For full information and booklets apply to Ticket Office, 241 GEORGE STREET, or at the Depot

Travel CANADIAN PACIFIC

The FLAPPER WIFE

by Beatrice Burton

(To be Continued)

THE STORY SO FAR:

GLORIA GORDON, beautiful flapper, marries DICK GREGORY, a struggling lawyer. Her idea of marriage is fun and fine clothes ....but no work or children.

She refuses to cook or keep house and hires RANGHILD SWANSON to do it for her, although Dick says they can't afford a maid. And she swamps Dick with debts for her clothes and a new automobile.

Gloria becomes infatuated with STANLEY WAYBURN, an out-of-work actor. Her "jazzy" friend, MAY SEYMOUR, wife of DR. JOHN SEYMOUR ,warns her not to been seen with Wayburn. She tells Gloria how she herself has been snubbed because of a foolish love affair with JIM CAREWE.

Dick becomes seriously ill with pneumonia.

Gloria held her breath and listened. Her ear was pressed tight to the receiver.

Then Miss Briggs' voice came over the phone again. This time it was choky with tears.

"Tell me the truth . . . is Mr. Gregory going to die?" she asked brokenly.

"I don't think so. The crisis is past," Mrs. O'Hara answered, "but these heart complications are tricky things."

"How does that wife of his take it?" Miss Briggs asked.

Gloria frowned. What right had these two women to be talking about her and Dick in this way?

"Oh, don't ask me to figure Mrs. Gregory out! She's too deep for me!" she heard Mrs. O'Hara say. "She never comes near her husband's room . . . but I can't get her to stir out of the house. I'll say this for her, though: She's the prettiest thing I ever saw."

Miss Briggs sniffed.

"Do you think so?" she asked.

Stealthily Gloria hung up the receiver. She stood biting the pointed ends of her fingernails, thoughtfully.

• • •

Of course, Miss Briggs couldn't see that she was pretty! She was too jealous of her! She hated her because she was Dick's wife!

. . . Why couldn't Miss Briggs see that it was her own fault that she hadn't been able to "land" Dick?

Gloria was sure that any woman could marry any man she chose to marry. . . . All she had to do was to "vamp" him intelligently.

These women like Miss Briggs, who scorned a bit of honest make-up and a curling iron! What conceited simps they were!

No man was going to take the time to look past their colorless faces to find their beautiful souls. Not on your life!

And Miss Briggs, with all her brains, hadn't had sense enough to see that, Gloria decided.

• • •

She ran upstairs to her own room that had been the "spare" bedroom until Dick's illness.

As Mother Gregory had privately remarked to Maggie . . . "Anybody with a nose would know it was Gloria's room!" For it was fragrant with the smell of Gloria's favorite perfume and powder. The bed was heaped with tiny slumber-pillows, and an untidy pile of motion picture magazines littered the window seat.

It had always been the dream of Gloria's life to break into the movies . . . or to go on the stage. The thought still lurked in the back of her mind, teasingly.

She leaned over the dresser and held her face close to the mirror, so that the coppery sunshine of her hair brushed the glass.

. . . How could Miss Briggs say she wasn't pretty? Why she was beautiful!

Dick had always said so. So had—Stan Wayburn.

Stan Wayburn!

The verythought of him was like sudden light to Gloria. Ten days ago she had made up her mind never to see him again. She had kept her mind on home and poor Dick. She had seen no one but the nurse the doctor and Mother Gregory. . . . And oh, but she was sick and tired of the four walls of the house! She needed cheering up, she told herself.

In a flash, Gloria's mind was made up.

She would see Stan Wayburn that very afternoon! She would call him up and ask him to take a walk with her. Surely there could be no harm in that.

Then, after that, she would never see him again—perhaps.

. . . Gloria dressed to go out, with feverish haste.

When she was ready, she tried to slip quietly out of the house without letting Mother Gregory know she was going.

But Mother Gregory had X-ray eyes and the ears of a fox.

"Where are you going, Glory?" she called. "I want you to get some darning cotton for me at the store, if you're going out."

"Oh, the dickens!" Gloria remarked to herself. She didn't want Mother Gregory to see how she had dressed herself to go out to meet Stanley Wayburn. But there was no way out of it.

She dragged herself unwillingly into the sunroom. Mother Gregory had been darning Dick's socks and sewing buttons on his shirts all day.

"Glory," she asked now, "don't you ever do any mending for Dick?"

Gloria shook her head impudently.

"I don't know how to mend. My mother always kept my clothes in order for me," she said. "Now, when my stockings have holes in them, I throw them away. . . . I hate darned stockings."

• • •

Mother Gregory set her lips firmly.

"I've always said," she remarked, rolling a pair of socks into a neat ball, "that a lazy wife could throw more money into the rag bag and the garbage can than her husband could earn working night and day."

"I'm no worse than the rest of the women I know," Gloria defended herself.

"Then you know the wrong kind of women—you flapper wives aren't real wives!" replied Mother Gregory. She picked up the Bible that lay on the wicker table beside her. She opened it, and put on her glasses.

"Let me read you something," she said. "Listen to this . . . 'Who can find a virtuous woman? For her price is far above rubies. The heart of her husband doth trust her. She will do him good and not evil. . . . She seeketh wool and flax and worketh willingly with her hands.'"

Gloria laughed.

"That's the bunk . . . that old stuff. Times have changed since the Bible was written," she said.

"That's where you're wrong, Glory. Times haven't changed. They're just the same as they were in the days of King Solomon," Mother Gregory went on, "and it looks to me as if a virtuous woman is just as hard to find these days as she was thousands of years ago. . . . Where are you going all dressed up, and covered with that nasty perfume you use?"

Gloria began to feel that in some uncanny way Mother Gregory knew that she was going out to telephone Stanley Wayburn to meet her.

"Is it tan darning cotton you wanted?" she evaded. "Like this?" She bent to pick up a little piece that lay on the ring at Mother Gregory's feet.

Suddenly she felt Mother Gregory's hands on her shoulders. She looked up at her. The older woman's eyes were bright with tears.

"My dear," she said, "I talk to you this way only because I want this marriage of yours and Dick's to be a success. . . . Let us try to be friends, you and I."

Gloria found herself facing the most surprising fact in human experience . . . the kindliness of a person you believe to be thoroughly unkind!

She couldn't find a word to say. Finally she rose to her feet, and put the scrap of darning cotton into her purse. She went slowly out of the house into the sunny street.

• • •

She telephoned Stan from the store on Charlotte Street, where she bought the darning cotton.

"Zowie, but it's good to see you again," he said when she met him. "Didn't you come in your automobile?"

Gloria shook her head. Her eyes shone with welcome.

"No. I'm dying to walk, if you dons mind a little hike," she said. "I've been penned up in the house ever since I saw you last. Dick's had pneumonia, but he's better now. . . . I guess he'll be all right if his heart holds out."

"Is that so? Sorry to hear he's been sick," Stan answered indifferently as they swung along.

Then his tone changed.

"That explains why I haven't heard from you for so long," he said. "Now tell me—why, under heaven, did you suddenly get up and beat it that day you came to see me at the hotel? I never was so surprised in my life. What made you do it?"

Gloria blushed uncomfortably.

"Oh, I hate to tell you," she answered in a low tone. "It was because of all those women's pictures in your room! I'm so jealous of every woman you've ever cared about! . . . And I hated to think I was just one of them. I made up my mind that day that I'd never have a thing to do with you again!"

Wayburn laughed. Then he turned slightly and tipped his hat to someone who passed.

"That was your friend Mrs. Wing . . . the dizzy blond I met at your party," he said.

"Is that so!" Gloria exclaimed. "I suppose by to-morrow she'll have it all over town that I'm in love with Stanley Wayburn, the well-known actor!

Stan grinned. "Are you?" he asked.

"I wish I knew. One day I hate you . . . and the next day I can't wait to see you," the girl confessed. "But I think about you most of the time. If that's being in love, I suppose I am."

Gloria walked along, deep in thought. She wondered what it was she felt for Dick. It was true that life with him was not exciting. . . . And yet, she had said a prayer of thankfulness the night he had passed his pneumonia crisis.

She had been filled with sorrow, that night, at the thought that Dick might die and leave her.

But, now that he was better, she was almost indifferent again. . . .

What ailed her, anyway. Gloria wondered. Why didn't she know her own mind?

When she had married Dick she had been almost happy with him. But a bottomless pit had opened between them, with the return of Wayburn into her life.

Gloria looked at Stan. With his hands in his pockets, he sauntered along humming a jazz little tune.

(Continued from Yesterday.)

WARKWORTH PERSONALS

WARKWORTH, May 19.—Mr. J. C. Dixon was called to the parental home at Salem owing to the serious condition of his mother.

Mrs. Thos. Greenly and son, Earl, of Healey Falls, spent Thursday with Mr. and Mrs. Wm. Zuefelt.

Mr. Jas. A. Arkils, of Detroit, Mich., accompanied by Mr. and Mrs. Jas. Cameron, of Castleton, visited relatives in town on Friday.

Mr. Chas. Plant, of Hastings, was in town on business Thursday.

Mrs. Henry Carlaw, who has been ill for the past week, is improving.

Mrs. Jas. H. Angus returned on Friday evening after spending the winter with relatives in Rochester, N.Y.

Born, on May 16, to Mr. and Mrs. Clarence Potter, a son.

Campbellford Personals

CAMPBELLFORD, May 20.—Miss Meryl Whitney of Wooler has accepted a position on the staff of the local Bell Telephone Company and began her duties on Monday.

Miss Frances Dingman of the Post Office Staff and Miss Hiscox of McIntosh Bros. staff spent Friday at the latter's home in Peterboro.

Mr. L. O. Pearce ,District Manager of the Bell Telephone Company was in Lakefield on Tuesday.

Mr. William Shaw, has his fine new dwelling on Havelock Road well underway and when completed Mr. Shaw will remove to his new home.

China Shower.

A china shower in honour of Miss Dorothy Milne, whose marriage takes place this week was held on Monday afternoon at the home of Mrs. George E. Hay. Many beautiful gifts were received from the young friends of the bride-to-be.

Mr. J. A. Burke went to Toronto on Tuesday,accompanying as far as the city his aunt, who has been visiting here for the past few weeks and who is returning to her home in the United States.

Social Evening.

A very pleasant social evening was spent by the young people of the Methodist church on Monday when the "Whites" the winners in the contest which has been going on for the past few months were banqueted by the other three groups, the Reds, Yellows and Blues.

The president, Mr. S. A. Maguire presided for the devotional exercises after which, Miss Stella Keir, 2nd Vice-President, occupied the chair while an excellent programme was rendered by the "Whites."

Community singing, consisting of nursery rhymes, etc., was led by Miss Grace Payne. This provoked much merriment. Mr. Howard Shapter, accompanied by sister Miss Evelyn Shapter sang in a pleasing voice "I'll carry you back Kathleen," which was heartily encored. Miss Rose Hollonby gave a reading which was much enjoyed, after which Mr. J. H. Bell, in his usual fine voice sang "Come to the Fair," the accompaniment being played by Mrs. J. H Bell. Mr. Bell replied to the hearty encores by witty little speeches.

Clean Up! Fix Up!

SHOULD EXPORT POWER SURPLUS GRAHAM ARGUES

Discussion of Carillon Lease and Proposed Contract—Rights of Provinces Involved.

NO DECISION YET.

Hon. Arthur Meighen Surprised That Government Had Policy Though Undeclared.

OTTAWA, May 20—In a discussion of the proposed contract for the exportation of the surplus power developed in the Carillon project on the Ottawa River, Hon. G. P. Graham, Minister of Railways and Canals, said in the House that the Government had so far done nothing in this matter and had not committed the country to anything.

Mr. Graham emphasied the fact that the time in which power could be exported under any particular license, was restricted by statute to one year. No doubt the Governor in Council might have power to extend that, but the minister doubted very much if a lease such as the one now under discussion would be legal, "or if anybody could borrow money on it, unless it conformed with the statute." The original lease of 1921 had been re-issued once. The Government had been approached time and gain for an extension. There was eevn an order in council giving the minister power to extend the lease, but that power had never been exercised, and today there was nothing more than the old lease for the development of 250 horse power at Carillon. An officer of the department, on the strength of the order in council of last year, had signed a new lease. The minister recalled it, and the lease remained dormant.

Mr. Meighen asked if he was not aware that an application had been made to export power.

Mr. Graham replied that no doubt the application had been brought to his attention but he was not considering applications, and as a matter of fact had never read the draft lease which was now under discussion. However, he had never wished to deny that he knew about this matter. He had even discussed it casually with engineers and solicitors.

Affect Provincial Rights

Hon. Edward Bristol asked if Mr. Graham had considered the possibility that a federal lease of this kind would interfere with provincial rights. Mr. Graham replied that no doubt there was a good deal to be said for that. The point was that the government so far had done absolutely nothing in the matter.

As for the Governments policy in

(Continued on page 8.)

FIRE DESTROYED VACANT RESIDENCE

House Owned by Thomas Sanderson at Bailieboro Was Burned.

BAILIEBORO, May 20. — On Thursday evening the residence owned by Thos. Sanderson, near the shore of Rice Lake, was burned to the ground. The blaze when first noticed by the neighbors had gained too much headway to be extinguished.

Mr. Sanderson had lived in his house until about the new year, when he moved to his new home near Port Hope. At the time of the fire the house was unoccupied, and the origin of the fire is unknown. It is understood that the building was covered by insurance.

The blaze was first noticed about nine-thirty o'clock, and the building was soon diminished.

Change Pastors.

The Union churches of the Fraserville circuit, including Fraserville, Bailieboro and Bensfort, are losing their pastor in June, Rev. R. M. Patterson, who has for the past four years been the pastor of this circuit. He has accepted a call to Janetville circuit, and Rev. Foley from the Belleville district has accepted a call to this circuit.

Old Stone Mill At Stirling Changes Hands

STIRLING May 20.—Several business changes have occurred here lately. James Cranston has disposed of his mill to Mr. Ivey, of Campbellford, taking a house and lot in Campbellford on the deal. This building is one of the substantial kind, having been constructed by a Mr. Baker in 1855. It was built of stone, 3 stories high, with walls two feet thick, for a woollen mill but the machinery for that purpose was never installed. Later it was made into a grist mill turning out a good quality of flour, by the old stone grinding process, the power being by water got by the ordinary old-fashioned flume. Later on a penstock was put in to convey the water in a more direct way to a new style of water wheel. Then the roller process was installed and steam used as the motive power.

The grinding of wheat into flour ceased several years ago and a plate grinder of large capacity is now used with a 35 horse power eelctric motor to furnish the power.

ASHES OF BUSH FIRES FALLING IN PORT ARTHUR

Flames Spreading Through Timberlands Around Twin Cities on Lake Superior.

FANNED BY WINDS.

Forces of Forestry Department Inadequate—Large Tracts in Danger

PORT ARTHUR, Ont., May 20.—(Canadian Press).—The bush area adjacent to the twin cities in practically all townships is endangered by fires. Fanned by a strong wind, the flames which had been dormant for some hours, were yesterday lashed into a mad fury.

Ashes from a fire in McIntyre Township were falling on the streets of Port Arthur, the atmosphere was humid, and the sun darkened into an amber ball by the clouds of smoke.

Reeve Ibey of McIntyre Township has sent an urgent call for assistance to the Forestry Service here. The bush in several places in Ware Township is burning and the hilly range north-west of the city in McGregor has been burned over.

More Fires Reported.

Within the past twenty-four hours a considerable increase in the number and volume of forest fires in the district has taken place, and there is considerable alarm in many quarters. The first big blaze was reported from the Township of Ware, to the north-east of the city, where a blaze had begun to endanger heavy timberlands.

The Forestry Department sent its available forces to that township. At that time it was thought there were few, if any, serious fires elsewhere, but another call came in from the Township of McIntyre, and although supplies of equipment and men are short, whatever is available wil be sent there.

Homesteads Menaced.

FORT WILLIAM, Ont., May 20.—(Canadian Press).—Hot dry winds have followed the snowstorm of Saturday last and fanned the forest fires into activity again, and a huge fire is now burning near the upper waters of Current River, north of Port Arthur, threatening homesteads in McGregor Township. All available forces are at work trying to stem the onrush of the flames.

Reports from the Dog Lake section and from Strange Township, near Silver Mountain, are to the effect that the fires have broken out afresh, and are again menacing large tracts of green timber. The first of the aerial patrol arrived here Monday and the seaplane flew over the district Monday evening. Two other planes are expected.

ANNUAL PARADE OF ODDFELLOWS

Brighton Lodges Had Church Parade and Memorial Service.

DECORATED GRAVES

BRIGHTON, May 20.—Brighton I.O.O.F. Lodge No. 362 attended Divine service in the Methodist church, Sunday May 17, at 2.30. representatives from Campbellford representatives from Campbellford and Trenton joined with the local lodge in the parade and church service.

The Brightonia Rebecca Lodge with representatives from Stirling, Belleville, Trenton, Picton and Campbellford also attended Divine service with the Oddfellows.

After the service the Oddfellows and Cantons, escorted by Wooler Band, marched to Mount Hope cemetery where the local lodge held a memorial service for the departed ones who had been laid at rest in Picton and Woods' cemeteries and also at Mount Hope. Each grave was decorated with flowers.

The day was made more enjoyable by the attendance of the Wooler Band.

LINDSAY HOME ROBBED.

Nearly $500 Missing From Family's Treasury.

LINDSAY, May 20.—(Special). — Mrs. Howard Sloan, whose husband operates a woodward, is mourning the loss of some $400 or $500 which was taken from her home. She had the money in a small box in a room in her house, but some sneak thief has it now. The Chief is working on the case, without much hope of success.

FARMER'S HEAVY LOSS.

Barn, Grain and Implements Destroyed.

LINDSAY, May 20.—(Special). — A serious fire occurred at Sonya, Victoria County, on Monday evening, when the barn on the farm of Mr. George Williamson was destroyed. A spark from a gasoline engine ignited a straw stack, and a brisk wind carried the flames to the large barn. The horses and cattle were taken from the burning building, but two calves rushed back and were burned. Nine hundred bushels of grain and all the implements were consumed. There was insurance on the barn.

FOSDICK SEES NEW RELIGION

Hopes Present Reformation May Succeed Without Split From Churches.

RELIGION OF JESUS.

NEW YORK, May 20.—The Rev. Harry Emerson Fosdick Monday night in his first public utterance since his conditional acceptance of the pulpit of the Park Avenue Baptist Church, said he "hoped and believed" that what he termed the "new reformation" could be brought about without a schism from the 'old line" churches.

'Maybe we shall have to split away, but I don't think so," he said. 'But in whatever way, the reformation is coming—away from the sometimes false, grossly inadequate religion about Jesus, to the religion of Jesus."

Dr. Fosdick, who is Professor of Practical Theology at the Union Theological Seminary, spoke at the annual dinner of that institution at the Hotel Pennslyvania.

"I will explain simply what this new religious reformation is about. There is the religion of Jesus Christ and the religion about Jesus. It is difficult, sometimes, to distinguish between them at a given point in the Scriptures. The religion of Jesus concerns His relationship with God and His way of living. On the other hand, the religion that has grown up about Jesus has to do with things that have been said of Him and of interpretations of things He said.

"We must endeavor to think back through the religion about Jesus and recover for our modern life the religion of Jesus. We hear of the number of Christians in the world and people contrast the number with Christianity's failure to transform the world. A multitude of these Christians have not the religion of Jesus. They have a religion about Jesus and think that is Christianity. A man is a Christian only to the degree that he possesses the religion which Jesus Christ possessed.

He Attacks Councils.

"Modern churches bustle with religion about Jesus. You bet they have it! They bristle with it. They are bitter about it. Some organization councils take a young fellow who is anxious to be a Christian minister and hold him up for heresy. Like bandits, they get his theological loose change, but there are some questions that go so much deeper than conventional orthodoxy. How much of it is the religion of Jesus Christ Himself? I hear Paul's glorious theme: 'Christ in you! Christ in you!' They may call that heresy if they want to, but I know it's true Christianity.

(Continued on page 8.)

FALL'S INDIAN POMPEII.

THREE RIVERS, N. M., May 20 —The ruins of a buried Indian village have been found on the ranch of Former Secretary of Interior Fall, near here. Archaeologists are now excavating the ancient town.

1325B

Dominion
Royal Cord Balloons

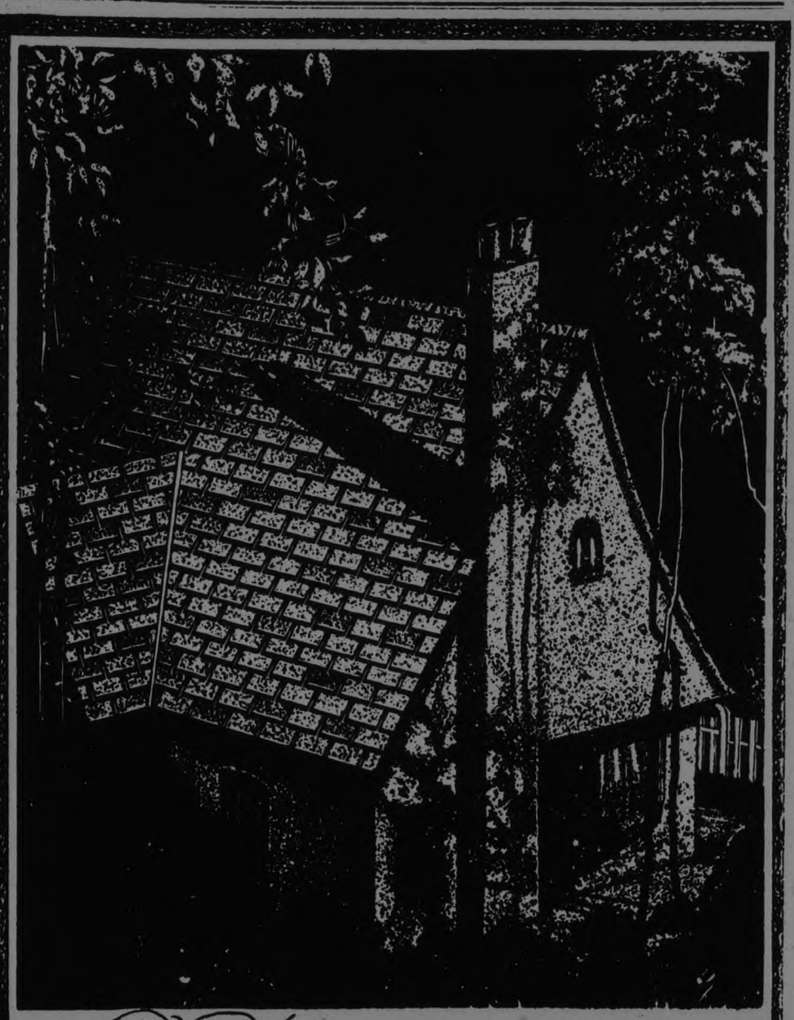

The fire retardant features of Brantford Asphalt Slates bring lower insurance rates. Their beauty and fine architectural effects repay the owner a hundredfold.

Beauty with Fire Protection

Brantford ROOFS

Brantford Roofing Company, Limited, Head Office and Factory, Brantford, Ontario
Branch Offices and Warehouses at Toronto, Windsor, Winnipeg, Montreal, Halifax and St. John, N.B.

4.

ALFRED McDONALD LUMBER CO., LTD.
DEALERS - PETERBORO

Who revels most in Spring? —the healthy!

So make this firm resolve:

"I will see that the members of my family take each morning—a 'dash' of ENO in a glass of water."

To adopt this simple rule is to find an easy, pleasant road to health.

ENO'S "FRUIT SALT"

The World-Famed Effervescent Saline

Prepared only by J. C. ENO, Ltd. London, England

The words "Fruit Salt" and ENO, and the label shown on the package, are registered trade marks.

Sole Representatives for North America: Harold F. Ritchie & Co., Limited 10-12 McCaul St., Toronto

10

EVERYBODY IS READING THIS

Biggest Sensation in Years Being Written for The Examiner.

LIFE AS IT IS.

Women are leaving their suppers to read it.

Girls are asking every day "Is the next instalment in yet?"

Men are reading it and comparing the wife with their wives—but won't tell how the comparison works out.

Young men are reading it and revising their ideas of the kind of girl they want to preside over their homes.

Young women are reading it and putting the experiences of Gloria alongside their own ideals of married life.

Reading what?

"The Flapper Wife," of course.

It's about people you should know.

You can catch up to-day by reading the synopsis.

LABOR CAMPAIGN

Forty Weeks Effort to be Made by Shoe Workers Union

MONTREAL, May 20—(Canadian Press).—According to the announcement made at this morning's session of the Boot and Shoe Workers' Union convention here, there will be opened in September a forty-week campaign in Canada and United States for the purpose of "re-organizing." Later a movement, in which the label trades department of the American Federation of Labor "will swing the labor elephant around by the tail."

She Says:

"I AM THIN"

Her Friend Says:

"SHE IS SKINNY"

If she only knew that she could put on at least 5 pounds of good healthy flesh in 30 days she wouldn't be worrying about her peaked face, hollow cheeks and neck and run down looks.

She has tried Cod Liver Oil, but the ill-smelling, nasty tasting stuff upset her stomach and made her feel worse than before.

Doctors and good pharmacists know that Cod Liver Oil is full of vitalizing vitamines that make flesh, creates appetite, restores vigor, builds up the power to resist disease and chases away nervousness.

But it's horrible tasting stuff and every day fewer people are taking it for doctors are prescribing and the people are fast learning that they can get better results with McCoy's Cod Liver Oil Compound Tablets, which Warne Drug Co., McDermid & Jury, Jas. Lynch and druggists all over the country are having a tremendous demand for.

It is a wonderful upbuilding medicine for skinny,, backward children, especially after sickness and 60 tablets only cost 60 cents.

One woman gained 10 pounds in 22 days and if any skinny man or woman can't put on 5 pounds in 30 days your druggist will gladly return the purchase price.

Be sure and get McCoy's, the original and genuine Cod Liver Oil Compound Tablet.

AUSTIN PRESIDENT.

Vice-President of Dominion Bank Elected to Succeed Sir Augustus Nanton.

TORONTO, May 20 (Canadian Press).—At a meeting of the Board of Directors of the Dominion Bank yesterday, Albert W. Austin, vice-president, was elected to the position of president, in succession to the late Sir Augustus M. Nanton; C. A. Bogert, general manager, was made a member of the board, and vice-president, to succeed Mr. Austin, and C. S. Blackwell was elected chairman of the board of directors.

Callouses,

Get rid of them this safe, sure way. Stops the pain at once.

At drug and shoe stores

Dr Scholl's Zino-pads

Put one on—the pain is gone

Automobile Chances

There are many of them for the carefully planning, prospective purchaser who takes advantage of the Want Columns in the Examiner.

What makes appeals to you most—would you like to get some particular style or kind of auto at a special price? Would you like to pick up a second-hand or a re-built car at a sacrifice price?

See what the Wants can do for you in accomplishing any of these automobile desires.

You may keep in close touch with automobile owners who will be interested in a chance to trade or sell their cars if you make the fact known through the Want Columns of The Examiner.

A LINE-O-TYPE.

Every day The Examiner contains stories which if they were surrounded with a thousand years of haze would rule the exploits of the ancient romantic people. Last year airmen flew around the world. If such a feat had been made a thousand years ago, no doubt college professors would today be expounding to classes on the heroism, bravery, and romance of the daring adventure.

Making History

Less than five months of this year has passed, yet two stories have broken into the press, stories which, if taken in the light of their possibilities for drama and literature, possess no equal in romanticism.

Where is there a comparison in the drama of the Argosy and the Golden Fleece, and the 1925 newspaper story of the mushers carrying diptheria serum to ice-beleagured Nome?

The Grecian legend of Tantalus, standing neck-deep in water which receded when he attempted to moisten his parched tongue, possesses no greater heart appeal than the story of Floyd Collins, fast in the stygian darkness of Sand Cave, dying of thirst and hunger while water dripped tantalizingly near his head, and food lay just out of reach.

Nearly every story of mythology has its match in the life of modern beings and told in the daily newspapers.

And in the authentic history of nations and empires the story is the same.

Napoleon returned from the Isle of Elba, striking consternation into the heart of Europe.

Von Hindenburg returns from Hanover to the head of a colicky German republic.

This is History—and it was told in The Examiner last week. The comparison could be carried further. There's more romance in modern aviation than in the ancient Icarus and his waxed-on wings. There's more incentive and precept in a living statesman or philosopher than in all the Athenians.

And all these living things of today are gathered all over the world by thousands of reporters and editors and presented to readers with a minimum of inaccuracy and a wealth of detail.

When a woman thinks she's right, the fact that the world sides against her only proves how stupid the majority always is.

How Men Work

There is something inspiring about the way men roll up their sleeves and bend their backs to a task to help their neighborhood. Right here in Peterborough is an excellent example of what men will do in a good cause. The Peterborough Health Association needs money with which to carry on its good work. The business men of the city might have sat back in their chairs and contented themselves with contributing their dollar or ten or twenty dollars toward a fund to be raised by solicitation. But they decided to make it an occasion for entertaining the people and informing them on the achievements of the city. Every day they are working tooth and nail to make the affair a success—and victory is already theirs. Every available foot of floor space has been taken up. Had the armouries been twice as large these men could have sold all the space at their command then.

Because manufacturers know that the Health Association is doing a good work for the city and they know that they have something of interest to show the citizens at the Made In Peterborough Exhibition.

A lot of people show seemingly unwarranted excitement over the advent of 4.4 beer. It must be remembered that Attorney General Nickle says it is not intoxicating.

Thirty.

OUTDOOR GIRLS ARE GOOD NEEDLEWOMEN

They Are the Women Who Do Most on Needlework Now.

LONDON, May 20—The modern girl is taking a more intelligent interest in needlework than did the early Victorian according to Mrs. Mary Antrobus who is restorer by royal warrant of the tapestries in Holyrood, Windsor Castle and Buckingham palace.

Mrs. Antrobus acted as one of the judges at an international needlework contest here, and is considered one of the greatest authorities in Europe on these materials. Hunting women, and the girls who play hockey and tennis and take an interest in outdoor sports are, as a whole, the women who do the best embroidery today, in the opinion of Mrs. Antrobus. Needlework fulfills a side of their lives which sports do not, she says, because sports are not creative and needlework certainly is.

FOREST FIRES IN WEST

Raging in Several Districts in Northern Saskatchewan

SASKATOON, May 20.—(Canadian Press).—Forest fires are raging in several districts in the northern part of Saskatchewan. The town of Peensane is surrounded by flames. The fire is eating into the timber at Green Lake.

SCOUT WORK ACTIVE IN CITY

Movement Lay Dormant Several Years But Vigorous Committee is Now on Job.

SEVEN TROOPS.

After being practically extinct in Peterborough for a number of years the Boy Scouts have been reorganized and active work will start right away. A lot of hard work has been put in all through the winter by those interested, and training classes conducted by District Commissioner Walter D. Tyrer have been faithfully attended. The local association which is backing the movement is headed by Mayor Turner as president, F. L. Roy, vice-president, and J. John, secretary-treasurer.

At the meeting of the association yesterday afternoon it was decided that one of the assistant scoutmasters who took the course during the winter should be sent to the Gillwell camp near Brantford for ten days, beginning July 7. Applications for charters for three troops were approved and will be sent into Provincial Headquarters. The chairmen of the troop committees are Father Maguire, Thomas Mark and Harry Dickin. Other troops will be organized and it is expected that seven will be in operation shortly.

It was announced that Dr. Murray Fraser, who has recently come to the city to take charge of the laboratory of the Provincial Board of Health was district scoutmaster in Owen Sound and he will be asked to take charge of one of the troops.

A great deal of time has been given by a number of men in order that they might be trained in this work by Commissioner Tyrer, who attended the Gillwell Camp last year and gained some very valuable experience and information. As soon as quarters can be arranged and troop committees formed all seven troops, each consisting of at least two patrols, will become active and a great work will be started among the boys of the city. It will be new to most of them as the boys now of scout age were too young when the movement flourished in 1919-20, under the leadership of Mr. Whiteside. The committee has been backing up the prospective scout masters in their studies and is now engaged in encouraging the formation of troop committees to look after the welfare of the new troops.

The president, vice-president, secretary and commissioner were appointed an examining committee to put the boys through their tests for first class and proficiency badges as they progressed to that stage. They will secure the assistance of experts for the various tests, such as doctors for the first aid test, or signallers for the signalling tests.

FLOODS IN WEST

Frazer Valley Farms Have Been Inundated by the High Water

VANCOUVER, B. C., May 20. — (Canadian Press). — Thousands of acres of land in the crop area are flooded out in the undyked areas of Glen Valley, Fort Langley, the Lowlands of the Nicomen Island, and the south-west as a result of flood conditions in the Fraser Valley.

BEAUTIFY IT WITH "DIAMOND DYES"

Perfect home dyeing and tinting is guaranteed with Diamond Dyes. Just dip in cold water to tint soft, delicate shades, or boil to dye rich, permanent colors. Each 15-cent package contains directions so simple any woman can dye or tint lingerie, silks, ribbons, skirts, waists, dresses, coats, stockings, sweaters, draperies, coverings, hangings, everything new.

Buy "Diamond Dyes"—no other kind—and tell your druggist whether the material you wish to color is wool or silk, or whether it is linen, cotton, or mixed goods.

BRITAIN HAS NO WISH FOR PERSIA

Doesn't Want Protectorate, But Desires Only Independence of Country.

LONDON, May 20 (Canadian Press).—That Great Britain had no protectorist aims in Persia, but desired only the independence of that country, was insisted yesterday by the Earl of Balfour, speaking in the House of Lords in his new role of Lord President of the Council.

He answered the criticism from foreign sources of Great Britain's policy in Persia, declaring that it was entirely due to misinformation with regard to oil and other matters.

NO ADMISSION!

Delegates from Europe to Communist Conference Can't Enter England

LONDON, May 20. — (Canadian Press).—The London Morning Post reports that the British Government is refusing to admit delegates from Russia and other European countries who proposed to attend the annual conference of British Communists opening at Glasgow on May 30.

Recent London despatches have indicated that the Conservative Government was considering the abandonment of the policy instituted by the Laborites while in power, of allowing foreign Communists to enter the country.

SECOND CAR OF 4.4 BEER HERE

At Least Four Hotels Will Handle New Beverage Tomorrow

START AT 7 A.M.

Since yesterday the available supply of 4.4 has been increased to the extent of an additional car load which is lying on a siding at the C.P.R. Station.

The consignment was shipped from the Dominion Brewery Co. to F. E. Hawken, who has acquired a depot at 195 Simcoe Street in the building used by Coone- and Jopling.

Mr. Hawken has ample storage space in a cool, airy cellar, and will aid considerably in neutralizing the reputed aridity of the city.

"Delivery will be made on Thursday morning," Mr. Hawken said, "providing that my permit comes before that time. A license has arrived allowing beer to be stocked on the premises, but not one allowing me to handle it."

Hotels Busy.

Hotels are in various stages of preparation.

The Munro House is straining at the barrier, tense and ready to go on the crack of the pistol.

A compartment designed for the occupancy of the beverage is at the southern end, and frames in which ground glass panes will be placed, are already in position. Ample space for four tables and a refreshment counter remains.

Armstrong's hostelry is also in the running as the necessary equipment is on the premises.

Reconstructive works is progressing rapidly at King's Hotel. New cabinets are being built. Tables and chairs are on hand. One of the busy workers said cheerily that the mop was going to be busy to-night in a general clean up, preparatory to oiling the floor.

Al. Johnston, of the Windsor House, though handicapped by a bad start, is pulling up wonderfully and getting his premises rapidly in condition for the big race.

The proper partitions are being erected and a special room across the hall is being prepared for dispensing the beaded liquid.

If the permits have arrived, sale will start at 7 a.m., but not a glass may be poured until the permit is at hand.

DENTISTS VOTE

Local Practitioners Have Sent Ballots On College Amalgamation

Along with the dentists of Ontario, Peterborough dentists have mailed ballots to the Secretary Treasurer of the Royal College of Dental Surgery indicating their desire regarding the relationship which shall exist between the College of Dental Surgery and the University of Toronto. The time of ballot closing is May 26th, 1925.

The R.C.D.S. was affiliated with the University about 1888 and during the last twenty years negotiations have been carried on to arrange a more complete connection, the difficulty being that the Varsity had not sufficient means to accommodate students as was thought necessary.

From 1905 it has been operated by the dentists of Ontario who regularly, every two years, elect a board of directors.

The college as it is at present is located on College and Huron Sts. and contains a full up to date equipment for the teaching of dentistry in all its branches. Eight hundred students have been accommodated.

It is proposed now to hand over the college as a faculty to the University of Toronto. A plan has been submitted to each member of the R.C.D.S., enumerating the conditions relative to the change.

About 90 per cent of linen collars made in this country are manufactured at Troy, N.Y.

"It hurts"

Of course those nasty cuts and burns do hurt! But the pain will soon be gone and there will be no danger of infection, if the wound is bathed with a solution of

AbsorbineJ

and then bound with a bandage saturated with Absorbine Jr.

This Liniment—so cooling, healing and soothing—is an ideal "first aid" for children's accidents, for any accident, for cuts, sprains, strains, bruises.

Keep a bottle always handy—you never know when you'll need it. $1.25—at most druggists or sent postpaid by

W. F. YOUNG INC. 101

Lyman Building - - Montreal

new nicer different

A NEW and better tooth cleanser, in a solid pink cake, enclosed in a compact, round aluminum container.

Recommended by thousands of doctors, dentists and "chemists" throughout England and France.

Polishes the teeth beautifully. Its fragrant foam cleanses every crevice, refreshes the mouth.

W. S. Ware & Co., Toronto
Ontario Distributors for
D. & W. GIBBS, LTD.
LONDON (Eng.)
Established over 200 years.

Gibbs Dentifrice
Popular size 35c
Large size 60c

FORD RAILWAY HAD VERY GOOD SEASON

D. T. and I. Gained a Million in Gross Revenue Last Year

NEW YORK, May 20. — (United Press) — Henry Ford's Detroit, Toledo and Ironton Railroad gained more than $1,000,000 gross revenue in 1924 over the previous year, a preliminary report shows.

A net income of $1,729,250 is equivalent to $13.76 a share, whereas the 1923 net of $1,417,036 produced only $11.34 a share.

SERIOUS FIRE

Damage Done at Sydney Mines Amounts to $35,000

SYDNEY, N.S., May 20.—(Canadian Press).—Thirty-five thousand dollars damage was done last night at Sydney Mines by fire which practically destroyed three buildings owned by Senator John McCormick.

POST'S BED BUG POISON.

Post's Bed Bug Poison is composed of carbonic acid, Methyl Hydrate and Corrosive sublimate. When this preparation is used according to directions, it is sure death to bed bugs, cockroaches and insects of all descriptions. Two or three applications are all that is necessary, but as it is very poisonous this preparation should be kept out of reach of children.

Sold at Lynch's Drug Store, 168 Hunter street.

13-16-20-369.

SUCCEEDS FATHER

James Ernest Madden Is Judge of United Three Counties

BELLEVILLE, May 20.—(Canadian Press).—James Ernest Madden, for fifteen years barrister of Napanee, succeeds his father, retired, as Judge of the Counties of Lennox and Addington and Frontenac, united for judicial purposes.

Mrs. Margaret Phipps

Chatham, Ont.— Dr. Pierce's Favorite Prescription did me a wonderful lot of good and to women who go down in health during motherhood I would advise its use. I was very sick, especially did I suffer from 'morning sickness.' My stomach was so upset that I could not retain anything. I was afraid to eat. I grew nervous and weak and my back ached. I just seemed to suffer with all the ills that come to prospective mothers. I saw Dr. Pierce's Favorite Prescription advertised and began to take it and this medicine just kept me up fine, relieved me of all suffering and distress, and I was able to be around right up to the last. I have the greatest faith in 'Favorite Prescription.'"—Mrs. Margaret Phipps, 126 Inches Ave. All dealers.

Write Dr. Pierce, Pres. Invalids' Hotel, Buffalo, N. Y., for free medical advice.

BILL HITS FOREIGN ESTATE BUYERS

Real Estate Tax of Four Per Cent. May Be Imposed.

PARIS, May 20. — Foreigners purchasing real estate in France would be subject to a real estate sales tax four times as large as that levied upon natives if a bill now in the hands of the finance committee of the chamber is approved by the French parliament.

The present law imposes a tax of 13 percent of the price paid, while the new bill would amend the law by making it 52 percent when the buyer is a foreigner, "even when such a foreigner has a legal domicile in France."

"The depreciation of our currency has incited a certain number of capitalists belonging to countries favored on the international exchange market, to invest their capital in France, in the hope of realizing heavy profits, when the franc returns toward its par value," the preamble says.

"The franc having lost 80 percent of its value, the English and the Americans are thus able to buy French property at prices much below those prevailing in 1914."

COACH RESIGNS

Joseph Wright of Penn. Varsity Succeeded by James Rice

PHILADELPHIA, May 20.—(Canadian Press).—Joseph Wright, of Toronto, to-day resigned as coach of the University of Pennsylvania crews, and James Rice, former Columbia University coach, was placed in charge.

ASSAULT LANDS MAN IN COURT; TO PAY A FINE

Harry Peters Convicted of Attacking Neighbor in Quarrel.

A FISH CASE

Edward Harron Pleaded Guilty to Taking Maskinonge Illegally.

At the County Court on Tuesday before Magistrate A .A. Langley, two cases were aired. The first, an offence against the Fish and Game act by Edward Harron was speedily dealt with as he pleaded guilty.

As this was Harron's first appearance in this jurisdiction the magistrate was inclined to be lenient and imposed a fine of $10 and costs or a total of $19.35. Harron said the fish, a maskinonge, was intended for the sick wife of a neighbor. This was also considered an extenuating circumstance.

Assault Case.

Following that was a case of assault which Thomas Mayhew of Chamberlain street had laid against Harry Peters who lived across from his, Mayhew's home. Peters was fined $3 and costs.

Mr. Mayhew when called upon, testified that he lived near Peters and that on May 14 he saw him in his laneway about 6.30 p.m.

It appears that there had been previous trouble among the children and that on the day of the disturbance Mr. Peters, in the absence of Mr. Mayhew, made certain opprobious remarks to Mrs. Mayhew.

On the return of Mr. Mayhew he, learning about the incident called to Peters asking the reason for the outburst.

Peters said he'd soon show him and prepared for action by the customary rolling of sleeves.

Mayhew said, "You know where you are." Meaning that he was on his own property.

Peters then leaped the barrier and swung an impressive left at Mayhew's right arm. At the time of the initial stroke Mayhew's hands were reposing placidly in the bib of his overalls, but spurred to life by the blow he swung into action with gusto. After the first broadside the combatants went to the ground where a fair exchange was given before they were separated by Tompkins, who took the role of mediator.

The fiasco soon drew a large audience, as Mrs. Mayhew said, "the lane was full of people," including James Staves, Irwin Detlor, Norman Blewett and Tompkins.

The defence tried to establish the fact that Mayhew had used his teeth and harsh language but the evidence failed to support it.

The stories told by three witnesses for the prosecution were identical and as the defence said that his evidence was of a similar nature it was deemed unnecessary to proceed further.

The magistrate chose to treat the matter as a petty domestic bickering and delivered an admonitory address, ridiculing the meanness and triviality of such petty differences.

MORE POWER FOR VON HINDENBURG

Nationalists Want German Constitution Revised to Permit This.

BERLIN, May 20 (Canadian Press)—Nationalists in the Reichstag yesterday inaugurated a move to give President von Hindenburg broader powers. Count Westarp one of the leaders of the Nationalists, called for the creation of a new committee on the constitution to decide how this could be done.

YOUNG AT EIGHTY-FOUR.

Famous Painter Guillaumin Has Been Restored to Youth By Treatment.

PARIS, May 20 (Canadian Press) Rejuvenated at 84, the famous impressionist painter, Armand Guillaumin, allows it to be revealed that he has been rescued from an advanced condition of senile decay and transformed into a healthy, clear-eyed man, in full enjoyment of all his mental and physical faculties. The seeming miracle was wrought by Dr. Javorsky, who tested on him his treatment based on the transfusion of blood. The blood was taken from the arm of a young girl. Four or five cubic centimetres sufficed.

IS PRIVY COUNCILLOR.

Hon. F. C. Beque, of Montreal, Is Honored For Services.

OTTAWA, May 20 — Announcement was made last night by the prime minister that His Excellency the Governor-General had been pleased to confer upon Hon. F. L. Beque, K. C., of Montreal, representing De Salaberry in the Senate, the honor of a Privy Councillorship.

This is in recognition of the outstanding place that Senator Beique has occupied for many years at the bar of his native province, and also in the political and financial life of Canada.

LOCKJAW CAUSED DEATH OF STUDENT

Developed From Cut in Leg Sustained When Thrown From Horse.

TORONTO, May 20 (Canadian Press).—Tetanus in an acute form, which developed from infection in a wound in his leg suffered while he was horseback riding a week ago caused the death late yesterday of William T. (Bud) Huston, aged 14 years, a student at St. Andrew's College. The boy, who was a son of Mr. and Mrs. A. M. Huston of Toronto, was apparently recovering until symptoms of lockjaw appeared on Sunday evening.

"Bud" Huston was a lover of horses and a leader in the college riding school. His horse took fright and threw him, and in his fall the boy was hurt in the leg.

BILIOUS and SICK HEADACHES ARE CAUSED BY CONSTIPATION

Once you allow your bowels to become constipated you will become troubled with bilious and sick headaches, and for relief you must help your liver to remove the poisonous bile that is circulating in the blood and upsetting the entire biliary system. For this purpose there is no other remedy to equal

MILBURN'S LAXA-LIVER PILLS.

Mrs. L. G. Nethercott, R.R. No. 1, Crinan, Ont., writes:—"I was awfully troubled with constipation, and sick and bilious headaches accompanied with severe vomiting spells which made me very miserable. I tried different remedies, without relief, but since taking Laxa-Liver Pills the headaches and constipation have disappeared, and I am very thankful for what they have done for me."

For sale at all druggists and dealers; put up only by The T. Milburn Co., Limited, Toronto, Ont.

CANDIDATE CHOSEN.

Dr. Peter McGibbon Will Represent Conservatives in Muskoka Riding.

GRAVENHURST, May 20 (Canadian Press).—At a convention of the Liberal-Conservative Association held here yesterday, Dr. Peter McGibbon, of Bracebridge, on the first ballot was chosen to contest the new Muskoka, Ontario, riding in the coming Federal election.

Blue-jay is the delightful way to end a corn. A tiny cushion, cool as velvet, fits over the corn—relieving the pressure. The pain stops at once. Soon the corn goes. Blue-jay leaves nothing to guess-work. You do not have to decide how much or how little to put on. Each downy plaster is a complete standardized treatment, with just the right amount of the magic medication to end the corn.

The dainty woman does not KEEP Corns

Almost every woman spends hours every week in the care of her face—cold-creaming it, cleansing it, massaging it, to guard against the tiniest blemish. . . . But that doesn't prove her daintiness. It may merely indicate pride and vanity. . . . The real proof of perfect daintiness is the care a woman takes of *the things that are not seen.* . . . A blemish on her foot is as objectionable to her as one on her face. The moment a corn appears, she applies a Blue-jay. At once the pain goes, in 48 hours the corn goes too.

Blue-jay

"THE QUICK AND GENTLE WAY TO END A CORN

© 1925

Do you realise how well it pays you to learn about trademarks and brands that are advertised in your newspapers. The merchants stake their whole business reputation every time an advertisement appears. Advertising is your protection.

Shop Early for the Holiday and Benefit by the Better Selection

"VICTORIA DAY" SALE

Three Days - Thursday, Friday, Saturday - Only

Goods You Will Like and Values You Will Appreciate

Out of Town Customers Phone or Mail Orders to Our "Miss Service"

ENTIRE NEW LOT LADIES'

New Sample Handkerchiefs

ALL 25c TO 45c VALUES

3 for 49c

PRE-HOLIDAY OFFERING

A selection that you will agree is splendid, of the newest 'Kerchief novelties, in lovely colorings. All-linen and fine Swiss mulls, with colored-woven borders. None would regularly sell less than 25c and over half the lot are 30c to 45c values. Early selections are the best.

STREET LEVEL, SECOND CIRCLE.

The Last Three Days of the May Hosiery Drive

Three days of Hosiery selling to wind up a selling event of splendid merit. Coming before the holiday, the opportunity is presented to fulfill the Hosiery needs of men, women and children.

LADIES' "CROWN BRAND" MERCERIZED LISLE SAMPLE HOSE, PAIR 59c

MONARCH KNIT PURE THREAD SILK HOSE, ODD LINES ..... 63c, 2 PAIRS $1.20

LADIES' "CROWN BRAND" $1.45 VALUE SILK HOSE, PAIR $1.19

CHILDREN'S 50c GOLF HOSE, PAIR 33c

CHILDREN'S KNEE LENGTH RIBBED ROLL TOP HOSE, PAIR ..... 29c, 2 PAIRS 55c

Selling on the Street Level, First Circle.

MEN'S FIBRE SILK HOSE ..... 39c, 2 PAIRS 75c

MEN'S HEAVY LISLE SOCKS ..... 3 PAIRS $1.00

MEN'S SILK AND LISLE DROP-STITCH SOCKS, 73c, 2 PAIRS $1.35

The Last Three Lines in the Men's Shop.

FEATURING FOR THREE DAYS ONLY

Ladies' New "Niagara Maid" and "Harvey Rayon" SILK HOSE 95c PAIR

These splendid Silk Hose arrived this morning direct from the Niagara Maid and Harvey Mills. Ten of the season's newest shades are included; also black. Selling for three days only at 95c pair.

STREET LEVEL, FIRST CIRCLE.

Ladies' "Niagara Maid" Fully Guaranteed SILK GLOVES

TWO EXCEPTIONAL PRE-HOLIDAY SELLING FEATURES

Novelty Long Silk Gloves 95c

ABOUT ONE-THIRD THEIR REGULAR VALUE

They are in a heavy-weight Milanese silk, with contrasting embroidered backs and have a double stripe at the tops. Colors are navy, brown, pongee, mode, silver and platinum. There are sizes 5½ to 7½ in the lot, but not all sizes in each color.

New Wrist-length Gloves 69c

A Glove guaranteed fully. Double-tipped fingers and a two-dome wrist fastening. Colors are buff, almond, silver, platinum, mode and black.

STREET LEVEL.

LADIES' 50c HARVEY KNIT FINE QUALITY

Lisle-Finish Undervests, 39c, 3 for $1.10

SIZES 36 AND 40

You may choose from three styles, plain or lace trimmed. A quality Harvey Knit garment in a weight that appeals just at this time of year.

STREET LEVEL.

White Krinklette Bed Spreads at $2.25

A LIMITED NUMBER ONLY

In the manufacture these became very slightly marked, but in no way damaged. This is the famous Krinklette Spread that requires no ironing after washing. Size 72 x 90 inches.

Selling for three days or until all are sold.

STREET LEVEL, REAR ARCADE.

Hemstitched Pillow Cases for 85c Pair

A lot of about twenty-five dozen "Wabasso" Pillow Cases, hemstitched ready for use. The size is 36 x 40 inches wide.

STREET LEVEL, REAR ARCADE.

English Colored Bath Towels, 89c Each

They have white and cream grounds with check and stripe designs, in colorings of blue, pink and mauve. Two sizes, 18 x 38 inches and 23 x 48 inches.

STREET LEVEL, REAR ARCADE.

Strong Hemmed and Hemstitched Sheets, $1.49 Each

Fully bleached and large double-bed size. The weave is close, giving a hard wearing quality that is service itself. Size 2 x 2½ yards.

STREET LEVEL, REAR ARCADE.

SECOND FLOOR OFFERINGS

A Sale of Silk Dresses $21.75

A special group arranged for holiday selling. The new novelty prints, crepe and satin-faced Canton are the materials, in mostly straight-line models, with jabots and inset godets. A full color assortment, in sizes 16 to 40.

SECOND FLOOR.

Smart Two-Piece Suits $25.00

Presenting smart variations of the mode. The Short Box Jacket Suit in boyish style and the more dignified Suit with the ¾ length coat. Exceedingly smart in tweeds and navy tricotines. Sizes 16 to 38.

SECOND FLOOR.

NEW AND NEAT

"Alert" Apron Frocks $1.95

Continuing this Sale of new and different Apron Frocks. Materials are plain and fancy check ginghams and a new fabric called Victoria cloth. All sizes and a splendid range of styles. (See Tuesday night's ad for illustrations.)

SECOND FLOOR.

Your Holiday Hat, Madame

SENSIBLY PRICED AT

$4.95

Many are the shades and small are the shapes in this special Victoria Day Sale offering. There are smart greens, sands, greys, blues and browns, pertly set off with flowers, feathers and ribbon.

MILLINERY DEPT., SECOND FLOOR.

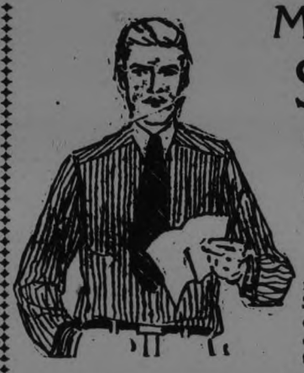

Men's Quality SHIRTS

FOR THE VICTORIA DAY SALE

Repeating a Most Successful Sale Feature of Last Saturday

A truly wonderful array of splendid quality Shirts in patterns and qualities to suit everyone. Sizes run from 13½ to 17½, and there are

THREE GROUPS FROM WHICH TO CHOOSE

Group 1—$1.85, 3 for $3.65

French piques, English repps and other imported English fabrics. Values that run ordinarily up to $3.00.

Group 2—$1.39, 2 for $2.70

English hairline stripes in dimities and percales. There are splendid patterns and colorings from which to choose.

Group 3—$1.25, 2 for $2.45

Imported prints of heavy and durable qualities in many new designs and attractive colors.

MEN'S SHOP, NORTH ENTRANCE.

A PRE-HOLIDAY SELLING OF

Men's Suits $29.50

An arrival in Men's Quality Suits arranged especially for this event. They come in light grey herringbone weave, in the up-to-date English models. Suits that you would ordinarily pay up to $40.00, but we bought them right and selling them right we are.

CRESSMAN'S MEN'S SHOP.

Special "Wear-Ever" Aluminum Ware Offering

CONTINUED FOR THE

"Victoria Day" Sale

Introducing to our Third Floor Hardware Dept. this extra heavy quality Aluminum Ware with these two very special price offerings for three days.

THIRD FLOOR.

Potato Pots $1.49

Double Boilers $1.49

WITH COUPON

"Wear-Ever" Coupon

In order that the factory may have an accurate record of the number of these "Wear-Ever" utensils sold at the special price we are required to return to the factory this coupon with purchaser's name and address plainly written thereon.

Name .....

Address .....

City ..... Date .....

The Cressman Co. Ltd., Peterborough

Extra Coupons Can Be Secured in the Department.

Try Our 50c Mid-Day Lunch—Third Floor

The CRESSMAN Company Limited

TOURISTS LEFT MILLIONS HERE

Washington Says $150,000,000—Peterboroough Had $500,000 Say Statistics.

TRAFFIC HELPS.

According to figures issued by the Chamber of Commerce some definite value of the tourist trade may be shown.

During the year 1924, $500,000 was the sum directly and indirectly added to the coffers of Peterborough because of the tourist traffic.

The Province of Ontario benefitted by $30,000,000.

It can be definitely proved that $17,000,000 was spent in Ontario by automobile tourists alone whie the Parks Commission of Ottawa states that 143 millions are spent in the Dominion of Canada by visiting tourists.

The following is a despatch from Washington, D.C.

Expenditures of Americans in Canada increased considerably during 1924 reaching a total estimated at $150,000,000. Among other large items of American expenditures abroad are the annual expenses of Americans living in foreign countries but drawing their income from American sources. These were estimated at $30,000,000.

The United States army now is experimenting with aerial bombs six times as large as those dropped on Paris or London during the war.

ADVISE CHANGE IN ROAD GRANTS

Would Pay Fifty Per Cent. On All Roads Instead of Split Percentage.

TORONTO, May 20.—(Canadian Press).—Representatives of the various counties in Ontario will put forward their views in connection with the proposal to re-classify the county road systems and the government grants made thereto at conferences to be held on Monday, Tuesday and Wednesday of next week, at which Hon. George S. Henry, Minister of Highways, will be present. Conferences will be held on the recommendation of the Advisory Committee on Roads, which reported at the last session of the Ontario Legislature.

Mr. Henry stated to-day that the representatives of six adjoining counties would be heard at each session. In the past the Government paid sixty per cent. of the cost of "Provincial county" roads and forty per cent. of the cost of "county" roads, and it is now suggested that the province make a flat payment to the counties of fifty per cent. instead of the split percentage for different classes of roads.

IRON PIPE RADIO.

WASHINGTON, May 20.—Radio signals from the Naval Research Laboratory at Bellvue, Md., now are picked up daily by the U. S. S. Scorpion, stationed at Constantinople. The signals are stronger than those of the Arlington station with its tower antennas. The Bellvue station's antenna is an iron pipe about 30 feet long.

Paid $10 a Gallon For Water In Cans

TORONTO, May 20.—Testifying on his own behalf in a case heard yesterday by County Judge Coatsworth in General Sessions, Hyman Atkins told how he had purchased what was ostensibly 350 to 450 gallons of alcohol from one Itzel, for which he paid $3500 only to discover that each can contained only about a glassful of alcohol in a separate container, water composing the remainder of the contents. He had tried in vain to recover his money from Itzel.

Atkins was charged with failure to make proper returns as to his real and personal property under the bankruptcy act.

The csae is proceeding.

CORSAN SERVED AS AN AVIATOR

Swimming Instructor Was With Air Force—School Boards Help Elsewhere.

REPEAT SHOW.

Geo. H. Corsan, who this week is giving swimming instruction at the Y.M.C.A., has had a very creditable career in the Aviation Corps. During the past war, Captain Corsan was instrumental in adding to the glory of Canada by the feats which he performed in bringing down many Hun planes.

Later Mr. Corsan has given flying exhibitions at the Toronto Exhibition. There was one day when he was scheduled to give a flying stunt in the morning and swimming in the afternoon. As his plane fell into the lake, Mr. Corsan found himself compelled to give a combination of the two.

Mr. Corsan has visited nearly all the large cities in the States and Canada, and in that time has taught thousands to swim. Last week, while in Montreal, he taught 5,000 school children how to function in the water. He states that usually in the cities he visits hearty co-operation is given by the school board.

Mr. Corsan has crossed the Toroonto Bay with hands and feet tied, and last year battled for eighteen hours in an attempt to cross the English Channel. When three miles from the French coast adverse tides carried him back and he was picked up in a semi-paralysed state.

At the Y.W.C.A. pool on Friday night there will be a similar exhibition to that given last night. The entire programme will be changed and a number of novelty features introduced. Some of the best swimmers in the city will be present.

TO-NIGHT IS THE NIGHT

If you do not feel well there is some reason for it. In nine cases out of ten it is due to your liver. So start tonight and take two Tanol Calomel Tablets or take one before meals and a glass of hot water in the morning to wash all poisons from the system. Calomel, as you know, is the only drug known that acts upon the liver and that is why there has been such wonderful results from the use of it in the new form called Tanol Calomel. Just get a few of these sample tablets from F. C. Webber's Drug Store, Peterborough, and you will be surprised how effective they are. m.-w.s.

This Is Clean-Up Week Clean Up! Fix Up!

THIS IS GOSSARD WEEK

The Gossard Ideal Figure Types are the Scientific Basis of Really Satisfactory Corsetry

Gossard Week is a national endeavor to focus the attention of Canadian women upon the superiority of Gossard Corsets from the standpoint of style, comfort and economy. All this week there will be demonstrations in our Corset Department of the Nine Ideal Figure Types, which take care of every type of figure. This enables our Corsetiere to recommend the one best Corset for your individual requirement. If you are to be both comfortably and stylishly dressed, it is essential that you be correctly corseted, and this is just what Gossard Corsets accomplish, with supreme economy.

Every smartly dressed woman in Peterboro and district can reap benefit this week when several models in these Corsets will be offered at reduced prices. If you have not already worn this popular Corset this is a splendid opportunity to try it. If you have been wearing a Gossard you will be able to make a substantial saving on a new one this week.

Model 382, Reg. $5.50

A lightly boned Corset for the average figure. It has a low comfortable elastic top, one and one-half inches above the waistline. The medium length skirt is cut straight around the figure. Made in fancy pink coutil. Sizes 20 to 29. Regular price, $5.50.

Gossard Week, $4.45

Reg. $5.00 Model

A very dainty Corset for the slight figure is made of pink satin. Elastic section at the waist-line has medium length skirt and is very daintily trimmed. Sizes 21 to 26 only in this number. Regular price, $5.00.

Gossard Week, $3.95

No. 241 Model, Reg. $3.50

For the medium to curved figure. The top is three inches above the waistline and has full length skirt. Made of excellent quality striped coutil. Two sets of hose supporters. Sizes 21 to 29. Regular $3.50.

Gossard Week, $2.95

Reg. $1.25 Brassieres

A Brassiere of best quality treco cloth, bandeau style, front fastening. Choice of pink or white. Sizes 36 to 42. Regular price, $1.25.

Gossard Week, 79c

The Longerlyne Brassiere

This is a very popular number, that fastens down the back. Made of white batiste and trimmed with a wide band of cluny lace at top. Sizes 34 to 40. Regular price, $1.00.

Gossard Week, 79c

The Great Wash Goods Sale Continues

It will repay you well to investigate this remarkable value-giving event. All high-grade, imported fabrics and all much in demand for summer wear. Selling at amazingly low prices.

Regular 75c Ripple Crepe for 48c

Regular $1.00 and $1.25 Plain and Fancy Crepes for 68c

Regular $1.25 and $1.50 Crepes and Voiles for 78c

Regular $1.75 Rayon Pebble Crepes for 98c

Store Opens at 8.30 — THE J. C. TURNBULL CO. LTD. — Store Opens at 8.30

SHOULD EXPORT POWER SURPLUS

(Continued from Page One.)

regard to the export of power, it must be borne in mind that if the Federal government declared against it, then all the contracts which the Province of Ontario had with United States firms, would be affected at a time when the hydro of Ontario was paying its way and reducing domestic rates by selling its surplus elsewhere, no government would dream of saying it should not be done.

The fact was that the governments of Ontario and of Quebec both approved the principle of exporting power.

Sir Henry Drayton protested that this was not a fair presentation of the case. Because of business depression, the Ontario Hydro had a surplus of power, but under good business conditions, there was no surplus.

Mr. Meighen asked if Mr. Graham approved of the issue of brand new licenses for the export of power to new industries in the United States.

Should Export Surplus

Mr. Graham replied that that was not the point he was dealing with. He wanted to suggest that Sir Henry Drayton's attitude was not consistent with that of his friends in the provinces. Development of power must go on and if there was a surplus, it should be exported.

"Temporarily," remarked one of the members.

Mr. Graham said that surely the presence in the Canadian statutes of the restriction to one year of any export license was a sufficient reminder to the United States customers that the arrangement was temporary.

Evasive Answer

Mr. Meighen followed Mr. Graham. Mr. Meighen was astonished to find that the Government appeared to have a policy matured and ready for presentation to the Canadian public on this matter of export of power. Why then had there been such a long silence, and such vague terms in the explanation given by the minister of Railways just now? Delegations had come to Ottawa, members had asked questions in the house, there had been much discussion and conjecture in the press, but never before had the government been prepared to say what it thought about this matter. Last Friday night, opposition members had asked for a statement of the government's policy and all the prime minister could say was that he was mindful of the interests of Canada. Even the Minister of Railways had given an evasive answer to a question about new licenses. Last Friday night the Prime Minister had denied that he had ever been approached with regard to the export of power from the Carillon. Premier King protested that what he had said was of course with a full knowedge that everybody was aware that delegations had been down, he had meant that the government had no specific proposal before it.

Censure by Meighen

Mr. Meighen said that while the Prime Minister had asserted three times that no application had reached the Government, the Minister of Railways who knew of the application, sat silent in his seat, and the whole country was allowed to get impression that no application had been made. It was "astounding in its audacity." The application came from a firm of which a member of the Government was a partner, said Mr. Meighen, referring to Hon. H. B. McGiverin, Minister without portfolio.

The Minister of Railways said that the member for Ottawa was not a member of the government at the time referred to.

Mr. Meighen suggested that perhaps his association with the firm accounted for his rise in public life

Save shoe money

Put the kiddies in Fleet Foot Crepe Sole Shoes this summer.

It means a tidy saving of shoe money.

Tender, growing feet *need* the light, flexible, easy-fitting comfort of Fleet Foot!

—with their airy canvas uppers and the longer WEAR in the soles!

The gristly texture of Fleet Foot Crepe Soles settles all concern about wear!

They are not Fleet-Foot unless the name FLEET FOOT *is on the Shoe*

FLEET FOOT Crepe Sole *Summer Shoes*

DOMINION RUBBER

1FFA

LOVE FOR CHRIST MISSION MOTIVE

Sunday Sermon at Lakefield By Rev. F. W. Anderson.

LAKEFIELD, May 19. — A very inspiring address was given in the Presbyterian church, Lakefield, on Sunday morning last, when Rev. F. W. Anderson, spoke on the purpose, personnel and programme of the missionary conference held at Washington, D. C., in January last. Taking as his text the exhortation of Jesus "Seek you first the Kingdom of Heaven," the speaker said that one came from the conference feeling that this was the great worth-while quest of life. Jesus Christ is the hope of the world for the individual the family, the church and the nation. Not pity for the condition of the heathen, nor fear that they will destroy our civilization, is the true motive for foreign missions, but love for Jesus Christ and a real desire to carry Him to men and women through the school, hospital and the preaching of the word. The foreign field is not only in India or China, but in every community or individual heart where Christ is not known. The law of the jungle—get, grasp and keep as long as you can—is in perpetual conflict with the law of Christ Give, save and serve to the uttermost —to give Christ to the world is the great task of the Christian church.

Church Resolution.

At a well attended meeting of the elders and managers of the Presbyterian church in Lakefield, held after the morning service on Sunday, May 17th, the following résolution was carried unanimously:

"Whereas, certain reports have been circulated regarding the ability and intention of our congregation to carry on after June next and such reports tend to mislead and distrust our people, the elders and managers after a careful survey of the situation are of the opinion that at the present time it is in the best interests of the Church of Christ in Lakefield that we continue here our life work as a congregation of the United Church in Canada, and do that end we invite the co-operation of every member and adherent in Christian fellowship and service."

The treasurer reported that the finances were in a healthy condition for this time of year. The attendance at church services has been good and a very encouraging feature is the hearty co-operation of the young people in all branches of the church work. Nineteen new members were received at the recent communion service on Easter Sunday.

I.O.O.F. Church Parade.

The anual church parade of Lakefield lodge 358, I.O.O.F., was held on Sunday evening with a good attendance of members. Rev. W. H. Howard gave a thoughtful sermon on the value of Oddfellowship and kindred fraternal societies in the community, where they can be an aid to the work of the churches, while in no sense a substitute for them.

Rev. T. J. O'Conor Fenton of Norwood, Rural Dean of Peterboro, will be in charge of the morning service in St. John's church on Sunday morning next as Rev. W. Cox will be absent in Kingston.

Three-Legged Chick.

Mrs. T. Z. Webster of Smith who raises large quantities of poultry every year brought into the village last week a freak specimen of the chicken family which has three legs and four feet. The chicken which is now more than a week old is alive and thriving in spite of its handicap.

The A.Y.P.A. of St. Luke's, Peterboro, are putting on their three act comedy, "The Troubles of Grandpa," under the auspices of St. John's A.Y.P.A. on Tuesday evening, May 26th.

FOSDICK SEES NEW RELIGION

(Continued from Page One.)

"You see it is not a cheap and superficial liberalism such as that accepted by some who wish to escape the rigors of Christianity and keep its comforts—a feather bed for falling Christians, it has been called. This isn't. It is not only something to satisfy the conscience but also to clear the mind.

"Creeds have been constructed and mythology woven about the founders of religions to glorify them so that if they came back no one would be as surprised as they. A great deal of modern Christianity has turned its back against His religion. I know of a preacher who was asked if he thought a man would be a Christian if his life was a perfect exemplification of the Sermon on the Mount and he said, 'No, he would not be a Christian.' A professor in another theological seminary, with unsuspected candor, said, 'Jesus Christ was not a Christian.' That's what fundamentalism means. There is some truth in it. If Jesus Christ came back and saw the things that are practiced in His name He would say, 'If that is Christianity, I am not a Christian.'

"They object because we reject some things that are taught about Jesus. If they are so, I am not a Christian. I had supposed that the multiplication of the disciples of Jesus and the applying of His principles to life were the most important things of all. After all, at the heart of the Gospel stands Jesus Christ, saying 'Follow Me'."

This Service Costs You Nothing

The devising of a plan to meet your Insurance needs on your present income, is a service the Crown Life Man will render you without cost or obligation.

CROWN LIFE

INSURANCE COMPANY

J. DUNKERLEY, *536 Bolivar St.* — *Phone 446 J* — J. A. TEDFORD, *Agency Organizer*

SKULLS OF WAR DEAD ARE SOLD

(Continued from Page One.)

years. We have all sources of supply at our finger ends. It is my belief many of the specimens are World War soldiers."

Herr Werbelow made it clear that none of the institutions — among them the Universities of Pennsylvania and California—and none of the medical men who purchase his wares have any idea of their gruesome origin.

He explained further:

"I must resent the statements that our exhibits at the annual convention of the Medical Association of the State of New York, were skeletons dug up from German burial and battle grounds and then officially sold.

"This is absurd, for in Germany as she is to-day there are no battle grounds.

"Germany is the centre of this kind of work. The skulls are shipped by our agent in Berlin, landed duty free and then prepared for demonstration purposes in our store in New York.

"Where the German Government gets the skulls and skeletons from we don't know, or care. I do know that France and the Balkans make a specialty of selling dead men's bones. If I were to venture an opinion I would hazard that bodies of dead soldiers come from battlefields in France and South-eastern Europe, Bulgaria, in particular.

"Are they American, British, French or Italian skulls? It is impossible to say. Perhaps the professors of biology might tell."

Werbelow added that in Germany and some other continental countries a human being had the right to sell his or her bones for scientific work.

He went on:

"Some of the shattered skulls may be those of suicides or others dead from accident, but the fact is the supply from continental morgues would not equal the American demand. That has increased some 700 per cent. since the war.

"I should point out, moreover, the German Government does not make a business of skull selling. Officials supply what is necessary at cost."

When questioned as to whether details of these revelations would be likely to harm the skull and skeleton export trade from Germany, Herr Werbelow replied:

"We don't care. We get 'em and we prepare 'em. That's all we care about."

A new non-tarnishing silver has been developed by a British company.

MEDAL AWARDED.

The Discoverer of Marquis Wheat Honoured By Royal Society of Canada.

OTTAWA, May 20.—(Canadian Press).—The Royal Society of Canada gold medal, presented by Sir Joseph Flavelle, and awarded each year for scientific achievement, was presented yesterday afternoon to Dr. Charles E. Saunders, for his discovery and development of marquis wheat.

AMENDMENT PASSED.

Department May Withhold Certificate From Butter Not Fit For Export.

OTTAWA, May 20.—(Canadian Press)—An amendment to the dairy produce act authorizing the department of Agriculture to withhold the grade certificate of butter deemed unfit for export passed the agriculture committee of the House yesterday.

This Is Clean-Up Week

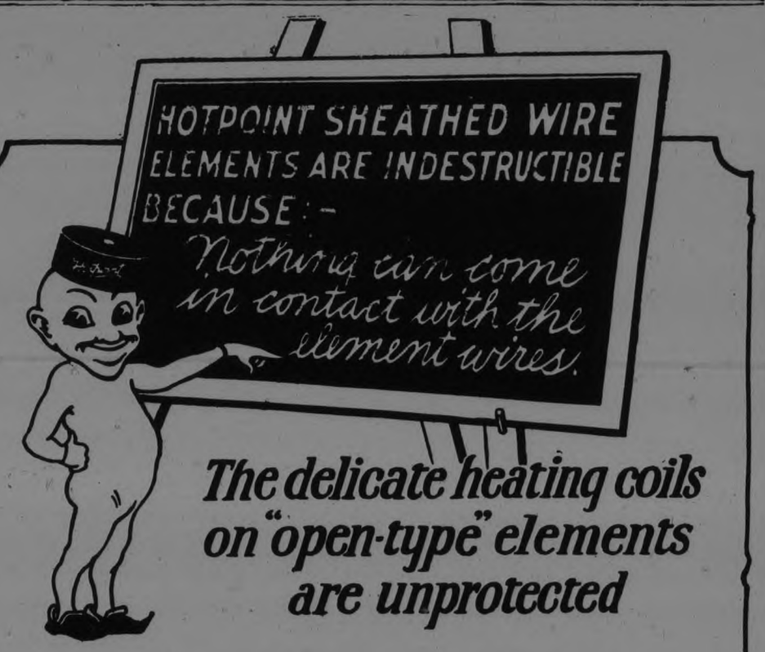

The delicate heating coils on "open-type" elements are unprotected

HOTPOINT **patented sheathed-wire elements are insulated from the air, and are not subject to oxidation, as is the case with "open-type" elements, which deteriorate every minute they are in use. Pans or kettles boiling over cannot injure a sheathed-wire element, whereas thick liquids and syrups ruin the exposed wiring of an open-type element.**

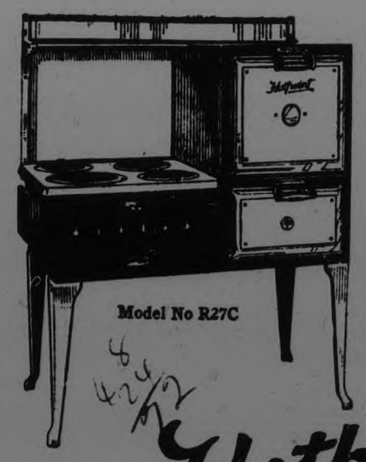

Model No R27C

The enamelled cooking surface of a Hotpoint Range is flat and smooth, and is entirely free from grooves and crevices, so that an accumulation of grease or dirt is impossible.

The oven elements are of the same indestructible construction, and may be removed and scrubbed. The oven itself, which has rounded corners, is lined with a beautiful pebbled blue vitreous enamel.

Hotpoint

"The Range with the Indestructible Element"

H20A

The F. R. J. MacPherson Co. Ltd.

450 George Street, Peterborough, Ontario - Phone 386

WOMEN'S INTERESTS

FLIRTING ISN'T REALLY CRIME

No Statute to Prohibit Smiling—But Kissing May Be Different.

WOMAN DECIDES.

Flirting is not a crime, a judge has decreed.

That will be good news to a lot of young fellows in Peterboro, whose chief job in life seems to be the ogling girls as they pass street corners.

A young lady asked an Examiner reporter yesterday whether nothing can be done to do away with this nuisance. "There is no statute declaring flirting a crime," a lawyer said when the question was put to him. He showed a judgment where it had been decided there is no crime even in a married man kissing a woman other than his wife so long as the woman he kissed did not seriously object. The case under judgment was of a man accused by his wife of having kissed another woman in her presence. The wife insisted that her husband be punished. It was said, obiter dictum, that if the recipient of the kiss had fought back, struck, or shouted for help, there would have been a real crime.

It would have been assault and battery.

But it seems there is no charge applicable to the smiler, unless that undefined charge that covers a multitude of sins—vagrancy—be brought into use.

HERE'S A CHANCE TO GET IN PRINT

Tell That Peculiarity or Whimsicality You Have Noticed.

No doubt you ha been reading "The Flapper Wife," the Examiner's biggest serial hit. More people have expressed interest and pleasure in this story than ever took the trouble to praise a serial before.

Now, having read the married-life experience of Gloria and Dick, Peterborough people should be ready to tell some of their own. Every person in the world has a peculiarity. Tell us about your husband's or your wife's. No names will be used.

Simply tell what peculiarity you have noticed most.

Does your husband tell you what he would do if he had lots of money?

Does your wife insist on two house-cleanings a year?

Does your husband refuse to answer the telephone?

Does your wife tell you the plots of moving pictures she l seen?

Address your contributions to the "Editor of the Woman's Page, Examiner, Peterborough."

This is worth watching!

PRETTY FROCK FOR SUMMER

One of the joys of summer is the opportunity it affords to wear white baibriggan with pleats and pearl buttons as the only trimming. The close fitting hat is of white felt.

Is This Your BIRTHDAY

WEDNESDAY MAY 20—If today is your birthday, you will have a gambling streak that you must learn to curb. Horse races, poker parties, bridge games and other forms of losing your money will take up entirely too much of your time, unless you watch your step. Another danger is that you may be tempted to take money that doesn't belong to you for gambling. You can overcome this fault, if you will just exert more will power. Aso try to keep busy all the time and you won't have so many temptations. The chances are that you will marry before you are 21, and that your mate will be a blond if you are a brunet and a brunet, of you are a blond.

REMOVES INK STAINS

To remove ink stains from silk and wool, peroxide or weak acids are the only safe things to use.

SOCIETY

Items for the Society Column must be received before 1 o'clock daily. Telephone numbers 1600 and 1601.

Mrs. Howard Clegg, Dalhousie street, was hostess at a miscellaneous shower on Monday evening, in honor of Miss Ruby Carr, whose marriage takes place next week.

• • •

Rev. Raymond Clancy, C.S.C., of Washington, D.C., son of Mr. and Mrs. J. Clancy, Rubidge Street, arrived in the city yesterday, en route for Toronto, where he will speak during the next week in the various Catholic churches, on the subject of the Bengal Missions. Father Clancy will speak in St. Michael's Cathedral next Sunday.

• • •

A party was held yesterday afternoon at the home of Mr. and Mrs. P. Sweir, Reid Street, in honor of the fourth birthday of their little daughter, Ruth. About twenty children were present for an enjoyable party, which broke up at half-past eight o'clock.

• • •

Mr. Norman Joliffe, of New York, soloist at the concert of the Peterboro Symphony Orchestra last evening, and a former resident of Peterboro, was entertained after the concert last evening by a number of his men friends, members of the old B.A.C. Club, to which Mr. Joliffe belonged during his stay in the city.

• • •

Miss Laura Belleghen leaves tomorrow night for Montreal, where she will join her sister and brother-in-law, Dr. and Mrs. Prust, of Edmonton. The party will sail on Saturday on the White Star liner, the "Doric," for a trip to Europe, with the Inter-State Medical Clinic tour. Miss Belleghem will return late in August.

HOUSEHOLD HINTS

BEFORE DYEING DRESS

Before dyeing an old costume it

should be ripped apart and washed thoroughly.

OIL FROM FABRICS

Machine oil can be removed from fabrics by washing with neutral soap and water.

WASHING GLOVES

White silk gloves and hose should be washed in cold or tepid water

and dried in the dark to prevent them from becoming yellow.

CAREER VS. HOME

In the show world they were known as the "perfect couple." For years they were pointed to as the "happiest and homiest" of married movie stars. And now Richard Barthelmess and his wife, Mary Hay, have announced a "marriage vacation." The old question of "career or home" bobbed up and Mary Hay, dancer and actress, wanted to go on dancing. So she leaves for Europe on a dance tour and Richard stays home and takes care of the baby. Each will have the child six months, says the announcement, and a divorce is denied.

HOME TOWN RECIPE.

Mrs. G. Powell, to Lundy's Lane, gives the following recipe for Ginger Drop cakes:

1 cup molasses.
1 cup white sugar.
1 cup boiling water.
2 teaspoonfuls of soda.
½ cup of shortening.
1 tablespoon (heaping) ginger.
1 teaspoon of salt.
4 cups of flour, 2 eggs well beaten.

Mix sugar, shortening, molasses, salt and ginger. Then add boiling water with soda in it. Then add flour, and then eggs last of all.

Drop in greased pans and sprinkle with white sugar.

This quantity makes about 4 dozen cakes.

Cynthia Grey Says

Dear Miss Grey: I am a girl of 20. I have a little brother 10 years old. He really is a nice young kid, but whenever I have a young man caller, he stays in the room until 9 or 10 o'clock. Don't you think the family ought to send him to bed?—Virginia.

A boy of 10 ought to be in bed long before 9 or 10 o'clock at night for his own good health. And it is not fair of your family to allow the boy in the room with you and your caller. If he stays up late, he ought to sit with the family.

Dear Miss Grey: I had a fine job. While I had it I spent money freely and had a lot of nice friends. I became engaged to a beautiful girl. Since I have lost my job and am out of work, she will not see me. And all my friends leave me alone, too. Isn't this unusual? Or does it always happen to people who are out of luck?—Rathbone.

No not always. You have been unfortunate in picking "fair-weather friends" instead of the real variety. Be glad that you found this out. You will be more wise the next time you pick a group of friends, because of this unpleasant experience. Don't let it make you bitter.

WHISPERS.

What does your husband think of you?

Does he regard you as an angel a housekeepr or a pal?

Unless he thinks of you as a mixture of all three, you haven't given him the right "slant" on you, Mrs. Wife!

So many letter come to me from women who complain that their husbands have lost interest in them.

"I'm a good cook, and a wonderful housekeeper. I keep his socks mended," one woman will write about her restless mate," but he doesn't seem contented, anyway."

That woman isn't a pal to her husband, probably. Every man wants to be entertained. A successful wife must be Mary as well as Martha.

It's true enough that one road to a man's heart is through his stomach. But the woman who makes an appeal to a man's brain seldom loses out.

"My Fred complains that we don't have enough meals at home," a bride of a year wrote to me the other day. "I tell him I'm not going to burn myself up over a cook stove every night in the week."

There you have the viewpoint of the married flapper .....the modern wife! She knows her rights, and she's going to have more of them than any other woman of any other time in the world's history.

Her husband will never think of her as the guardian angel of his home .....and that is the way most men, in their sentimental souls, regard the idea wife. But they like her with just a dash of spice .... and a knowledge of cookery and fine sewing, too.

Compared with the gentle art of being a wife and a homemaker, tightrope walking is child's play. But think how many millions of women are succeeding at it every day!

Weaker sex? Whoever called us that was either a bachelor or a cynic ....or else hejust didn't know his subject!

SUMMER GLOVES STYLES GALORE

Most Women Prefer Them Plain, But Ornamental Gloves Seen.

CUFFS POPULAR

By HEDDA HOYT.

NEW YORK, May 20.—(United Press).—Until recently, the white glove was the only one for dress wear. This season, however, it has been replaced by light beige, champagne, fawn and other light tannish shades. Suede is chosen by those who can afford to wear suede, although glazed kid is just as popular with the majority of women. Certainly suede is very beautiful and in the above named colors it blends with the season's costume colorings. Glazed kid, on the other hand, becomes soiled less quickly and is therefore more practical. Cloth and silk gloves in light tan shades follow the lines of the kid gloves with short-flare wrists or turn-back cuffs, and these are preferred by women who find the kid gloves too warm. Both of these gloves laundry well.

In spite of the fact that most well dressed women prefer a plain glove, one sees many ornamented cuffs worked in embroidery or outlined and trimmed with insets of gold kid. In any case, the shade of the glove should match the hosiery and women can not be too careful of these minor details in dress. If one wears grey hosiery, the grey glove is essential. Where the stocking is black, which is rare these days, the glove may be black with a brilliantly embroidered cuff or the white glove may be worn. The white glove is used only where one wishes to gain a color contrast. With the black and white costume, for instance, it is very effective.

Cuff gloves are more commonly seen than other types, although slip-ons which extend about three inches above the wrist and are untrimmed are worn by many well groomed women. Beige gloves have many new color combinations used on cuffs, such as roseda green, red, yellow, etc. A very novel glove is one with petal cuffs, with each petal lined with a different pastel shade and edged in green. Gold kid appliqued in leaf design on cuffs are not unusual, although these seem rather bizarre. Slip-on washable doeskins without seams and in natural shades are often worn with the tailored outfit.

Now that warm weather is here, most women carry their gloves rather than wear them which gives rise to the belief that a glove in the hand is worth two on the hand. We say, "a glove in the hand" because women who carry their gloves usually lose one of them. It is always more satisfactory to clasp gloves together when carrying them, for when one loses one glove one feels like the small boy who said, "It's bette to find a whole worm in an apple than half a worm —if you've eaten the other half."

TWO OPPOSE UNION.

KINGSTON, Ont., May 19.—Wilton Presbyterian church has voted 18 to 14 against entering the United Church of Canada, and Sunbury church has voted 25 to 3 against union.

HOME-LIFE SOCIETY

The Secret of Successful Baking

MAGIC BAKING POWDER

enjoys the largest sale in Canada simply because housewives have found out that it is always reliable. It contains no alum or adulterants of any kind.

Made in Canada

E. W. GILLETT COMPANY LIMITED
TORONTO
Winnipeg Montreal

A Suggestion For The
24th of MAY

HOTEL VICTORIA
McCRACKEN'S LANDING

Special Holiday Dinner Served Noon and Evening, Sunday and Monday.

SPECIAL RATES FOR WEEK-END

GUESSWORD LIMERICK

If I fail to say "yessum" or "thanky"
I'll explain why I seem to be
——(1)
My poor nose is so ——(2)
It hurts more and more ——(3)
Our new girl used cold starch on my ——(4)

(1) Peevishly unreasonable.
(2) Irritated.
(3) In exceeding quantity.
(4) Flirtation flag.

This Is Clean-Up Week

Poor player to expert: "What part of bridge do you think I play best?" Expert: "Dummy."

The goodness of these chocolates can't be matched
—so say lovers of good candy

Moirs Chocolates are famous because they are so good. If you don't know their goodness, then get acquainted through the popular Olympic package, which was designed to bring the utmost in enjoyment to you and in return your goodwill to Moirs.

Moirs Chocolates are undoubtedly the greatest value ever offered in Canada

CHOCOLATES by Moirs

They please the palate

PROTECTION

EVERY time you are in a crowd—a street-car, a train, a theatre—you are in constant danger of absorbing some kind of infection. Everything you touch, that is handled by others, is a germ carrier.

Germs allowed to remain on your hands will in time almost surely pass to your nose or mouth or be deposited on food.

But the ever-imminent danger of contagion is almost completely removed if you *purify* your hands and face frequently with Lifebuoy Health Soap.

A wonderful health element in Lifebuoy

The creamy Lifebuoy lather carries a wonderful health element deep into every pore. It counteracts any infection which may have been partially absorbed by the skin. Lifebuoy cleanses *antiseptically*.

Lifebuoy is pure and gentle

Because of the absolute purity of its ingredients, Lifebuoy is mild and pleasing, yet delightfully stimulating to the skin. The daily use of Lifebuoy keeps your complexion fresh, clear, glowing with health.

The pure, clean health odour of Lifebuoy Soap vanishes almost instantly after using —but the protection remains.

LIFEBUOY HEALTH SOAP
More than Soap - a Health Habit

Lever Brothers Limited, Toronto. LA-555

WALTER JOHNSON COMES THROUGH AS PINCH HITTER WITH HOME RUN DEFEATING CLEVELAND IN NINTH

Chased Run in Ahead of Him, Giving Senators a 3-4 Decision.

ATHLETICS LOSE.

Red Sox Fielder Wrenches Shoulder Trying For Sisler's Triple.

CLEVELAND, May 19.—Washington rallied in the ninth and defeated Cleveland 4 to 3. Walter Johnson pinch-hitting for Pitcher Ogden, put the ball over the right field fence, Adams, a pinch-runner for Ruel, scoring ahead of him.

Until this inning Shaute had pitched excellent ball and had two strikes on Johnson when he made his hit, the first home run ever made over the right field fence here by a right hand batter. Uhle went in as a pinch hitter for McNulty in the eighth inning, but was replaced by Hendrick before a ball was pitched. Score:

Washington	000000112	4	8 0
Cleveland	011000100	3	13 0

Coveleskie, Mogridge, Marberry, Ogden, Russell and Ruel; Shaute and Myatt.

Detroit 11; New York 5

DETROIT, May 19.—Detroit lunched hits behind passes by Jones and defeated the New York Yankees here today 11 to 5. In the sixth inning the Tigers scored five runs, mixing their hits with four passes issued by Jones. Blue, Tigers' first baseman, knocked out a homer in the seventh inning, after two men had been walked. The score:

New York	030020000	5	9 1
Detroit	10000541x	11	12 2

Jones, Johnson and Schang; Doyle, Wells, Cole and Bassler.

Chicago 4; Athletics 3.

CHICAGO, May 19.—Lyons was in fine form today and held the Athletics helpless until the ninth inning, while his team mates bunched hits off Rommel and took the final game of the series, 4 to 3. Bing Miller's home run smash in the ninth inning with two men on base saved Philadelphia from its first shutout of the season. The batting of Davis and Sheely and the fielding of Davis and Dykes were features. The score:

Philadelphia	000000003	3	8 0
Chicago	20110000x	4	8 1

Rommel, Walberg and Cochrane; Perkins; Lyons and Schalk.

St. Louis 8; Boston 2.

ST. LOUIS, May 19.—Joe Bush pitched well and the St. Louis Browns defeated the Boston Red Sox today, 8 to 2, in the final game of the series.

Left Fielder Carlyle of the Boston Red Sox wrenched his shoulder and was forced to retire when he ran into a pavilion in endeavoring to field Sisler's triple in the third inning.

It was the 34th consecutive game in which Sisler had hit safely. Score:

Boston	000000110	2	9 1
St. Louis	02100203x	9	14 0

Quinn, Fuhr and Heving; Bush and Severeid.

JOE M'GINNITY IS GOING STRONG YET

Veteran Pitcher Has Won Two Games in as Many Starts.

DUBUQUE, Ia., May 20—"The pins get wobbly," says Mr. McGinnity, "but the old wing still is there."

For the benefit of the young people be it said that Mr. McGinnity is none other than that selfsame "Iron Man" Joe, who, in the closing days of the 19th century climbed into his first major league baseball uniform.

Nine seasons "Ironman" McGinnity pitched his fast ball to good effect, often working in 50 games or more, going the route in both ends of a double-header, earning his sobriquet by the strength of his arm and the tirelessness of his massive physique.

And today Joe still is pitching ball, good ball, in the Mississippi Valley league. In 1923 he piloted and pitched Dubuque to a pennant, and came back this year as manager and half owner.

McGinnity's record this year is two games pitched and two games won, with the frost scarcely out of the ground and many an "old timer" ten years his junior complaining about not being ready yet to go the distance.

The other day every old lady in Dubuque rose and screamed shrill cheers as "Ironman" Joe outpitched young Johnny Welch, of the Marshalltown Ansons, the boy twirler of the league, who is but 18.

Against Rock Island Joe not only pitched, but started a batting rally with a lusty two-bagger.

But Joe doesn't care much about batting.

"The pins are a bit wobbly," said the veteran, referring to his bowed nether limbs that haven't missed the feel of a pair of baseball stockings in 30 years.

"I am still able to show the youngsters a few things about pitching. Why, the other day they touched me up for 13 hits, but I kept them to three runs."

YDE, PIRATE HURLER OFF TO POOR START

Emil Yde of the Pirates, is one hurler who has got off to a poor start this season. Yde, in his first three starts, lost as many games as he did all last year, when he topped the hurlers in both leagues with 18 victories and but three defeats.

BASEBALL STANDING

NATIONAL LEAGUE

	Won.	Lost	P.C
New York	21	7	.750
Brooklyn	16	13	.552
Philadelphia	15	14	.517
Pittsburgh	12	14	.462
Cincinnati	12	14	.462
Chicago	12	16	.429
Boston	12	15	.375
St. Louis	10	17	.370

AMERICAN LEAGUE

	Won.	Lost	P.C
Philadelphia	20	7	.741
Washington	20	9	.690
Chicago	19	12	.613
Cleveland	17	11	.607
St. Louis	15	18	.454
New York	10	18	.357
Detroit	10	23	.309
Boston	8	21	.276

INTERNATIONAL LEAGUE

	Won.	Lost	P.C
Baltimore	21	10	.677
Toronto	20	12	.625
Buffalo	21	15	.583
Jersey City	18	15	.545
Rochester	13	16	.449
Reading	14	18	.438
Providence	11	21	.344
Syracuse	9	20	.310

BILLY EVANS SAYS:

CASE OF MAYS.

Pitching is perhaps the most precarious position on the ball field.

Incidentally, pitching is most vital to a club's success. The power of a team can largely be measured by the strength of its pitching staff.

When I was in Orlando, Fla., this spring, I had a chat with Carl Mays, former star pitcher of the American League. Last season with the Cincinnati Reds he was one of the most effective hurlers in the National League.

Mays never looked in better shape and was cutting loose with the ball in mid-season form.

"He was the most useful man on the staff last season," remarked Manager Jack Hendricks." He was a great starter and an equally good relief pitcher."

It was apparent that Hendricks was banking strongly on Mays for another big year.

* * *

Just prior to the opening of the season something went wrong with Mays' run. He has been unable to throw a ball for several weeks. It is feared he is through.

* * *

MANAGER'S WOE

Infielders and outfielders, and in some cases catchers, have continued to star after suffering arm injuries, but pitchers seldom survive the ordeal with any degree of success.

One snap of the arm, one pitched ball, put Mays out of the running as a big leaguer, temporarily, at least, if not for good.

That is what a manager is constantly up against relative to the most important asset of his ball club, pitching.

"If I get the pitching and I should get it, I will be up there," remarked Manager Robinson of the Brooklyn club when I met him in the south.

Pitcher Burleigh Grimes held out until the last moment and didn't get much spring work. As a result he was not ready at the opening of the season.

The great Dazzy Vance, while he has been able to win, has not pitched the ball of which he is capable.

So far Robinson hasn't got the pitching he expected, as a result his club has got away to a slow start.....

Pitching is the thing. However, a club that has the batting punch as supplied by Wheat, Fournier and Brown must be reckoned with. When the Brooklyn pitching arrives the club will be most troublesome.

THE UNUSUAL

Losing a ball game through a club making nine runs in the eighth and seven runs in the ninth was an experience the Cleveland and Detroit clubs recently underwent.

Cleveland had only a one run lead when Chicago broke loose in the eight to a 12-4 victory, so the rout was not so discouraging.

Detroit, however, went into the ninth inning leading, 8 to 3, only to be beaten, 10 to 8. That was a terrible blow.

In those two games, two pinch-hitters had an unusual experience. Elsh, batting for Chicago against Cleveland, walked twice on eight straight balls. Rice of St. Louis in the Detroit game, hit safely twice.

Hank Severeid, the other pinch-hitter used by St. Louis, connected for a home run with two on the bases.

A seven-run rally in the ninth, defeating a club leading by five runs, will rank as one of the toughest breaks of the year for the Tygers.

It certainly is the unusual for a pinch hitter to get two singles in the same inning and theo ther pinch-swinger to connect for a home run.

LADIES' SOFTBALL

The C.G.E. Ladies' Softball team defeated the 6th Line of Otonabee at "Electric Park", 11 to 8, on May 18.

	R.	H.	E.
C.G.E.	11	16	6
6th Line	8	11	5

Batteries—Misses Grier, D. White and Mortimer; Hall nad Donaldson.

Umpires—R. S. Cotton and W. J. Bennet.

THIRD STRAIGHT BY PROVIDENCE FROM ORIOLES

Six Pitchers Hand Out 17 Passes—Clams Get Six Runs in Seventh.

JERSEY CITY WIN.

Seven Successive Victories Bring Leafs Close to Dunn's Champions.

BALTIMORE, May 19.—Providence won its third straight game from Baltimore today, 10 to 5. Six pitchers were wild, giving 17 bases on balls. Providence hit timely, clinching the game with six runs made off four hits in the seventh, a home run by Faber counting for two of the tallies. Score:

Baltimore	001000211	5	8 2
Providence	100110601	10	8 1

Thomas, Poppen, Harwood and McCarty; G. Brown, M. Brown, Brahme and Styles.

Jersey City 15; Reading 10.

READING, May 19.—The Jersey City Pests had their batting clothes on today and batted three Reading pitchers for twenty hits, winning by a score of 15 to 10. Andy Rush obtained by the Keys from Brooklyn, was taken out in the fourth inning. Malone led the attack with five hits out of six times at bat. Score:

Jersey City	20112620	15	20 2
Reading	00013103	2	10 1

Cantrell, Roberts and Freitag; Rush, Wilson, Smallwood and Smith.

Toronto 5; Syracuse 4.

TORONTO, May 19.—The Leafs made it seven victories in a row, when they defeated Syracuse here this afternoon by 5 to 4. A home run by Swansboro following a single by Thevenow, and a walk and two base hits gave the Stars three runs to tie the score in the eighth. Gibson, first man up in the Leafs' half of the same inning, was hit and gave way to Capes, who scored when Gilhooley sacrificed and Layne singled. The score:

Syracuse	10000000	3	4 7 2
Toronto	00101111x	5	10 0

Grabowski and McKee; Gibson, Glaser and Manion.

Rochester 11; Buffalo 5.

BUFFALO, N.Y., May 19—Rochester won in the first meeting with Buffalo this season, the score being 11 to 5. Although Frank Karpp was generous with passes and hit one batter, he was nicked but five times. The three hurlers working for the Bisons were pounded hard, especially Proffitt, who started the game. Kelly and Walsh hit home runs with none on, while Fred Merkle punched out a mile-high-over-the-fence wallop, scoring Conlan ahead of him. Score:

Rochester	000610220	11	11 1
Buffalo	020010110	5	5 2

Karpp and Head; Proffitt, Auer and Hill.

GIANTS' STRING OF EIGHT WINS ENDED BY CUBS

Nehf Batted From Box in the Fourth and Five Runs Piled Up.

REDS OUT OF SLUMP.

Harper's Homer With Bases Occupied Gave Phillies Lead Over Cards.

NEW YORK, May 19.—Art Nehf was knocked out of the box in the fourth inning today, and the Giants' winning streak of eight straight games was shattered as the Cubs won by 8 to 2. Nehf's downfall came as the Giants were coasting along on a two-run lead and the Cubs, getting to the front, stayed there. Score:

Chicago	000510200	8	15 0
New York	110000000	2	4 2

Kaufmann, Bush and Hartnett; Nehf, Huntzinger, Dean and Snyder, Hartley.

Brooklyn 9; Pirates 5.

BROKLYN, N.Y., May 19.—Timely hits gave Brooklyn a 9 to 5 victory over Pittsburgh in a Golden Jubilee game today. In the second inning, the Dodgers bunched four hits and with the aid of a hit batsman and an error by Carey, they scored five runs, which overcame a two run lead of the Pirates. Score:

Pittsburgh	110010110	5	14 4
Brooklyn	050210010	9	10 0

Morrison, Culloton, Songer and Smith; Ehrhardt and Taylor.

Cincinnati 7; Boston 3

BOSTON, May 19. — Cincinnati came out of its five game slump this afternoon to trounce the Boston Braves, 7 to 3, behind Luque's strong pitching. Barnes weakened in the last three innings when the Reds scored six of their runs. During the first four innings, four of the Reds were retired at third or home. Score:

Cincinnati	00010114	7	14 1
Boston	00100100	3	10 4

Luque and Wingo; Barnes and Gibson.

Phillies 8; St. Louis 4.

PHILADELPHIA, May 19—Philadelphia evened the series with St. Louis here today by winning the second game, 8 to 4. Haines was driven from the box in the fourth when the Phillies tallied five runs, four of which crossed the plate on Harper's homer, with the bases full. Score:

St. Louis	10000300	4	11 2
Philadelphia	01150100x	8	13 1

Hains, Dyer and Schmidt; Mitchell and Wilson.

SPORT GOSSIP AND COMMENT.

The Central Ontario League was due to get away today, with Peterboro playing at Kingston and Oshawa clashing with Belleville in the Quinte City. The spring training has afforded little chance to get a line on teams, so that prophesies as to the results of today's fixtures are nothing more than guesses.

* * * * * * * * *

Kingston and the Petes have each played one exhibition game, the Ponies being beaten 3 to 2 on Saturday by the Circle Six juniors, while the Petes swamped the Cobourg D. and O. team, 24 to 2. These results mean little or nothing in furnishing dope on the league race, although the exploit of the Circle Six in beating the Ponies was a surprise. Batstone and company were at full strength and the game was umpired by Joe Dalley, the Ponies' manager, so the Kingston seniors were left without an alibi. Circle Six fielded almost identically the same team as was defeated by the Lakeviews in the junior race last season, and will undoubtedly be keen contenders for the Provincial honours.

* * * * * * * * *

It may be that the barring of Ouellet will convince Belleville that the Quinte crew have more pitching strength than they realized. There has always been a suspicion around the circuit that Ouellet was so willing to pitch that nobody else got a chance to show his wares. Hughie Keon, the former Tweed twirler, who has been with the Trunks for several seasons, looked like a mighty sweet pitcher in the intermediate series, and he may prove a surprise in this year's race.

* * * * * * * * *

Peterboro should have a good hockey season next year, seeing that not only all of last winter's splendid team are still here but the squad has received two welcome additions in the persons of Babe Bogardis of Port Colborne and Bruce Cox, who hails from the same hockey nursery that developed Bert McLeod, Collingwood. Both are forwards. Bogardis has been regarded for several seasons as one of the most effective players in the fruit belt group. He is a fast skater and a good scorer. Cox, although just past the junior limit, has been one of the mainstays of the Collingwood team for several years, a sixty-minute man with the ability to get goals. With two such clever forwards added to last year's team the S. P. A. winners should have a line-up that will cause a lot of trouble for the opposition next winter.

* * * * * * * * *

Fans should not fail to remember that the local opening of the Central Ontario League race takes place on Saturday with Belleville as the visiting team. It looks like a big season in the Central loop, and Peterboro's 1925 team should have the backing of the fans generally. Saturday's game will be the only home fixture for several weeks, as the Petes play games in Belleville and Oshawa next week and do not show at home again until June 6, when the Kingston Ponies will pay their first visit of the season here.

—F. D. C.

100-YARD DASH

Johnny Ward's Challenge Has Been Accepted.

Great interest has taken place in the announcement that a handicap 100-yard dash will be run at the benefit game between Thistle and De Laval on Thursday evening at King Edward Park.

Johnny Ward, the prominent all-round athlete, has issued a challenge to all soccer players by giving each and any one five yards in the hundred. This has been taken up by Hugh Richmond, R. Dawson, A. Williams (Thistle) and Art Read and Jack Chambers (Woollens)—six runners altogether.

Johnny Ward plays with the De Laval.

LEAD LEAGUE IN RUNS BUT THAT'S ALL

At this writing Detroit and St. Louis lead the American League in the run-scoring department. And yet both clubs are quite a bit removed from the top of the heap. Poor pitching and inferior work afield have held the Tygers and Browns down.

HALE PLAYING GOOD GAME FOR MACKITES

Sammy Hale of the Athletics seems to have hit his stride at last. He's been putting up a nice game for Mack so far this season, his hitting having been especially hard and timely. He's done much to give the team a good start in the 1925 canter.

CANADIAN WON.

Mrs. Allen, of Winnipeg, Defeated Miss Ellison at Troon Course.

TROON, May 20. — (Canadian Press).—Mrs. C. K. Allen of Winnipeg, defeated Miss H. R. Ellison of Boston, 2 up and 1 to play in the British Ladies' Open Golf Championship.

Another former title holder advanced from the second round, when Miss Cecil Leitch had a 6 and 5 win over Mrs. Cuthell, of Royal Portrush. Edith Leitch, sister of Cecil, was not so fortunate in her match with Mrs. King of Ireland, going down to defeat at the 20th hole. Other results follow:

Miss G. Lascelles, Melbourne, Australia, defeated Mrs. S. F. Jamieson, Ireland, 2 up.

Miss Doris Chambers, England, defeated Miss H. Robinson, Worcester, 3 and 1.

Miss D. R. Fowler, North Hants, beat Miss A. Croft, Ashford Manor, 3 and 2.

Miss Joy Winn, Aldeburgh, beat Miss P. Cosgrave, Stoke Poges, 7 and 5.

PRETENTIOUS RING PROGRAM SCHEDULED

With the Gibbons-Tunney, McTigue-Berlenbach, Wills-Weinert and Walker-Greb bouts on the card, it certainly looks like it's going to be a busy summer, pugilistically speaking, at least. Its been a long stretch since such a pretentious program has been offered ring followers.

Very Low Tourist Fares

to Canadian Rockies and Pacific Coast

NOW IN EFFECT

GO WEST this year. See the glories of Jasper National Park, the Rocky Mountains and the famous Triangle Tour of British Columbia. From Jasper National Park via the mystic Skeena to Prince Rupert, three day voyage in palatial steamers through the scenic seas of the "Inside Passage."

Fare from Peterboro and Return

VANCOUVER - VICTORIA
SEATTLE - PORTLAND
$114.85

JASPER NATIONAL PARK
$93.10

(War Tax additional to above fares)

The Canadian National route West is the most picturesque and crosses the mountains at the lowest gradients of all transcontinental lines.

Return Fares Good Until October 31st. Stopovers allowed.

Trains run on Eastern Standard Time

Ask any Canadian National Railways Agent for information and illustrated literature on these tours.

INSIDE GOLF

By CHESTER HORTON

Maker of 51 Golf Champions. "Golf's most successful teacher," says "Chick" Evans

Cutting the clubhead across the ball because of the drawn-in arms at the moment of impact may be caused by a too restricted back swing or by rigidity in arms and shoulders in the back swing is likely to develop. When the back swing is rigid, the forward swing is usually a stiff arm body jab. There being no throw of the clubhead, the club head is of course late to the ball. You sense this lateness and have a feeling that the clubhead is liable to be poked into the ground. To avoid that disaster you pull in the arms to let the clubhead through. The cure for all that is to keep relaxed in the back swing. Throw the clubhead back, catch it in the grip at the top then turn it. Take time enough to be rythmic.

(Copyright John F. Dille Co.)
(Copyright, Chester Horton 1925—Reproduction in any form strictly prohibited.)

HOWARD J. EHMKE
Boston Red Sox
Right-Handed Pitcher

Born—Silver Creek, N. Y., April 24, 1894.

Major League Career—Purchased by Detroit Tygers from Syracuse club, New York State League, in 1916. Reported sale price $3000 and players. Traded to Red Sox in deal for Pratt and Warren "Rip" Collins, October, 1922.

Outstanding Feats-Won 20 games and lost 17 with eighth-place club in 1923. Pitched no-hit, no-run game against Athletics Sept. 7, 1923 Struck out 110 batters in 1924, ranking next to Walter Johnson in the whiffing act.

REJECT SOVIET CLAIM.

PARIS, May 20.—The Soviet has no claim to the property of Russians in France, French courts have decided in a case brought by the Bolshevist Ambassador.

ODDFELLOWS WENT TO DIVINE SERVICE

Havelock Lodges Held Their Annual Church Parade to Knox Church.

HAVELOCK, May 20.—On Sunday evening the Oddfellows of Havelock Lodge No. 286 and Dorcas Rebekahs No. 98 held their annual church service in Knox church. Rev. J. Lennox, who was inducted into this pastorate last week, was the preacher and delivered a helpful and impressive sermon, basing his remarks on that part of Christ's sermon on the mount, as contained in the sixth chapter of Matthew, speaking of alms, prayer and fasting.

The church was filled to capacity, chairs having to be brought from the school to accomodate the large congregation. Representatives were present from Norwood and Campbellford lodges. Special music was rendered by the choir, Miss Winnifred Barlow and Mr. H. F. McNichol taking the solo parts in the anthem, "Our Saviour" very acceptably. A solo, "One Sweetly Solemn Thought" was also rendered by Mrs. F. Quinn in a very pleasing manner.

VETERAN WHEAT IS HITTING BALL HARD

Old Zach Wheat of the Brooklyn Dodgers has been hitting the agate at a good clip since the start of the season. At present he is batting well over .400. That's a pretty good figure for a fellow who has been in the main tent since 1909.

WARHOP AND MILLER IN SEMI-PRO BALL

Two former major league players, Jack Warhop and Otto Miller, are now playing semi-pro ball in and around New York. Warhop, in his big league days, pitched for the Yankees while Miller was a catcher with Brooklyn.

Commencing Thursday

We Can Sell You

4.4 Beer

F. E. Hawken
Agent For
Dominion Brewery
195 Simcoe Street
Phone 239

Book Early

Accommodation to Europe on the famous Canadian Pacific Steamships ("Empresses" or Monoclass.) Make reservations now to avoid disappointment.

Full information from your local agent,

J. E. PARKER,
General Agent,
Ocean Traffic,
Can. Pac. Bldg.,
Toronto, Ont.

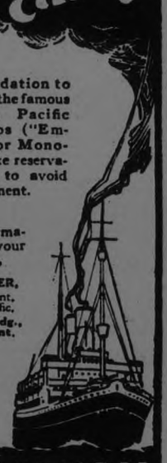

CANADIAN PACIFIC

ALBERTA COAL

Leave Your Order Now. Delivery will be made on Arrival of Cars, at, per ton $13.50

Also All Sizes

LEHIGH VALLEY COAL

at

Egg	$14 50
Stove and Nut, ton	$15.00
Pea	$12.25

FIRST CLASS MIXED WOOD

Per Cord $8.00

Cutting extra.

PHONE 111

J. E. A. Fitzgerald

Our Treat

WE INVITE every boy and Girl in Peterboro to get on a Bicycle and come to our

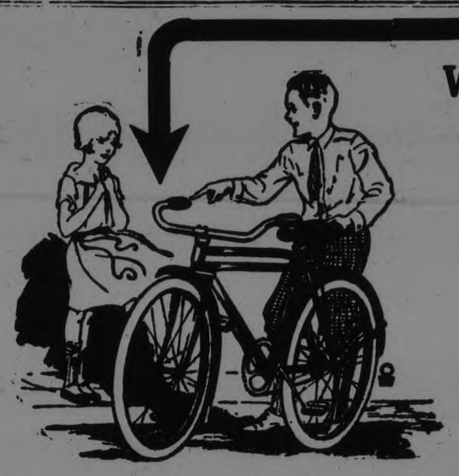

Big Bicycle Picnic

On Monday Next, May 25th

Starting from our Store at 1.30 p.m. sharp.

The gala event of the season! Imagine, could anything be nicer or more beneficial than a cycle spin into the country to a park, and then games of all kinds and FREE ice cream cones!

FULL PROGRAMME OF SPORTS, WITH PRIZES FOR EVERY EVENT.

Parents accompany your children if possible; if not, be sure they come as they will have a good time and it will do them good.

In order that we can provide enough ice cream to go round we want everyone intending to go to leave their names at the Store.

We would like a dozen energetic boys to offer their services in arranging the details of the sports programme.

Further information can be had by applying at the Store.

White's Cycles & Sports Ltd.

W 212 Charlotte St. Open Every Evening. Phone 897 W

Capitol Entertainment

TOMORROW, FRIDAY, SATURDAY

A RED-HOT ROMANCE OF THE WESTERN PLAINS

WILLIAM FOX presents

BUCK JONES in The TRAIL RIDER

Added Attractions:
THE PETERBORO JUVENILE ORCHESTRA
Offering
15 Minutes of Syncopation.
Music You Take Home in Your Feet

Last Time Today
HER HUSBAND'S SECRET

BOWLING CLUB FOR BRIGHTON

Organization Meeting Held and Officers Elected By Club.

MANY MEMBERS.

At a meeting of bowling enthusiasts held in the Clarendon Hotel the Brighton Bowling Club was organized. The following officers were elected: President, Geo. E. Karley; Vice President, R. J. Hepburn; Secretary, H. K. Roblin; Treasurer, B. F. Maybee; Executive Committee, Robt. Alexander, Harry Ross, L. R. Vanwicklin, C. H. Greenfield. A number of the members of the new club have bowled in other towns, while others are anxious to learn the game. Everyone is very enthusiastic about the new club's prospects and they seem to be justified for indications are that the game will be extremely popular here. The club has not yet selected a location for their green but several propositions are under consideration.

CAMPBELLFORD SOFT BALL LEAGUE

CAMPBELLFORD SOFT ball lea Games listed for week of May 25 to 30, are as follows:

Tuesday, May 26—6 p.m., Hydro vs. W. and L. Com., Fair Grounds.

Thursday, May 28.—6 p.m., Clerks vs. Oddfellows; Fair Grounds.

Friday, May 29.—6 p.m. Mill B. vs. Masons; Fair Grounds.

Saturday, May 30.—2.30 p.m., Mill A vs. Outlaws; Fair Grounds.

If teams cannot arrange for these days of play, kindly make necessary arrangements and communicate information to Secretary C. D. Daniel, Phone 86.

Hydro Won.

The Hydro boys had no difficulty in defeating the A team from the Mill last night. The teams:

Hydro: Decarrol, pitcher; Nesbitt catcher; Colby, 1st base; Graham, 2nd base; Free, 3rd base; Tinney, left shortstop; Meyers, r. field; Blaker, l. field; Saunders, c. field; Long, right shortstop.

Mill A: Montgomery, pitcher; Lambert, catcher; Blake, 1st base; Gurry, 2nd base; Ayrheart, 3rd base; Reid, left shortstop; Beaudain r. field; Farrel, l. field; White, c. field; Blave, right shortstop.

By innings:

Hydro .. .. 202940980—25
Mill A .. .. 001110100— 4

Umpires: Wood and Hay.

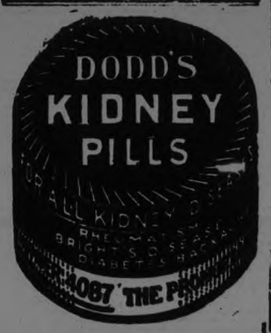

CRICKET MATCH WON BY SCHOOL

T. C. S. Beat Peterborough C. C. By Twelve Runs on Replay.

BOWLING GOOD.

The Peterboro Cricket Club journeyed to Port Hope yesterday to play their match with Trinity College School which was postponed on account of rain on Saturday last.

Captain Charlie Thorpe won the toss and decided to bat first. The weather was beautifully fine, but there was a wind with a cool edge on it which has not worn off yet. The game resulted in a win for the School Peterboro scoring 68 runs, which total was passed with five School wickets down, though on continuing, two more wickets fell and stumps were drawn at the score of 80 for seven wickets.

Peterboro started out disastrously, losing two wickets in the second over, after which the score gradually mounted, thanks to valuable stands by Delafosse, Thorpe and Lewis, the latter of whom carried his bat out for a carefully played innings of thirteen. Charlie Thorpe was top scorer with 18 runs to his credit. The School fielding was splendid, and all chances given were taken. The bowling of Seagram was deadly, the first four and last two wickets falling to him for a total of 21 runs. Biggar also bowled well, getting three wickets for fourteen runs.

The School made a more auspicious start, scoring 31 runs before the first wicket fell. Lazier made the top score of 22 for the School, and other notable innings were contributed by Seagram 19, Biggar 12, and Boulton carrying his bat out for 10. The fielding of the Peterboro team was erratic at first, which, however, tightened up later on. G. R. Langley made the catch of the match, taking the ball a few inches above the ground at mid-on. The bowling honors of the Peterboro team fell to Col. Goodday, one of the schoolmasters, who consented to sub. for Dr. Hewitt, who was prevented at the last minute from making the trip. He took four wickets for 17, Lewis taking two for 20, and Thorpe one for 26.

Return Game Soon.

The match was thoroughly enjoyed by all, and the return match will take place at the Exhibition Grounds on Saturday, May 30, when it is hoped the tables will be turned.

The scores were as follows:

Peterboro.

R. N. Stuart, b Seagram	1
P. Manning, b Seagram	1
G. R. Langley, b Seagram	4
F. M. Delafosse, b Seagram	11
G. Coutts, c Seagram b Winnett.	4
C. A. Thorpe, b Biggar	18
H. Lewis, not out	13
Col. Goodday, c Kingsmill b Biggar	2
G. Monkman, c Boone b Biggar.	0
Elliot, b Seagram	0
Fox, b Seagram	0
Byes 12, l.b. 1, no ball 1	14
Total	68

Trinity College School.

Lazier, lbw. b Lewis	22
Biggar, lbw. b Col. Goodday	12
Kingsmill, c Langley b Goodday.	6
Winnett, b Goodday	5
Lyon, b Lewis	0
Seagram, b Thorpe	19
Boulton, not out	10
Boone, c Manning b Goodday	0
Cartwright, not out	1
Owen and Bibby did not bat.	
Byes 3, leg-byes 2	5
Total (for seven wickets	80

A full practice is requested for next Friday night so that a team can be chosen for the return game with the Grove School at Lakefield on Saturday, May 23.

JUVENILE LEAGUE FORMED AT COBOURG

League Will Affiliate With the O.B.A.A. and Expect Good Games.

COBOURG, May 18 (Special)—Cobourg has organized a Juvenile Baseball League for this season with the following officers: Hon. President, David Wagner; President, M. W. Sparling; Sec.-Treas., Geo. Murray.

The League will affiliate with the O.B.A.A. Cobourg had a live Junior League last season and the boys are expecting some lively matches again this year.

OPENING GAMES IN E.P.B.L. LOOP

Keene Will Play Lakefield and Cogs Visit Curve Lake

CITY SERIES MAY 27

The East Peterborough Baseball League schedule will open at Lakefield on Friday, May 29, with Keene as the visiting club. On the following Saturday, Cognawaga A.C. play at Curve Lake. Keene will have the Curve Lake team as their visitors on June 3rd, when the King's Birthday will be celebrated.

In the city series, Raybestos and Orals open on Wednesday, May 27, and George Street play the Barracas of Murray Street on the following Friday evening. An effort is being made by the league to procure playing dates at Exhibition Park.

Ward ball tossers are considering placing a team in the league, and will reach a decision this week.

NEW TENNIS COURT

Cobourg Tennis Club Has Leased Lot Adjoining Victoria Park

COBOURG, May 20.—The Cobourg Tennis Club has leased a piece of land adjoining Victoria Park and is having a new court made upon it. This will be quite an addition, as it will give the club three nice courts.

New Soft Ball Ground.

Last year the ten or more teams that comprised the Soft Ball League had difficulty in securing a place to practice, and vacant lots, school grounds and other similar places were utilized. Last week the league secured the use of some land at Victoria Park owned by the corporation, and today have had teams and men at work with them fixing it up.

GOLF CHAMPIONSHIP

Miss Wethered Eliminated Two in Today's Play at Troon

TROON, Scotland, May 20—(Canadian Press).—Miss Joyce Wethered, defending her title of British woman golf champion, defeated Miss Doris Chambers in the fourth round of the championship tournament here this afternoon. The score was five up and four to play.

Miss Wethered this morning eliminated Miss Glenna Collett, former U.S. woman champion, in the third round match, four and three.

Other results in to-day's third round follow:

Miss D. H. Fowler defeated Miss Joy Winn at the nineteenth hole.

Miss Cecil Leitch defeated Miss H. Hirsch, 5 up and 4 to play.

Miss Gladys Bastin defeated Miss Selby Fowlie, 5 up and 3 to play.

Miss Dorris Chambers defeated Mrs. R. H. Rowan, 6 up and 5 to play.

Miss Molly Gourlay defeated Mrs. King, 4 up and 3 to play.

IRISH BEATEN

Austrians Won First Round Games in Davis Cup Play

PARIS, May 20. — (Canadian Press).—The first round of elimination play in the European zone for the Davis Cup, the world's premier lawn tennis trophy, was completed with Austria's defeat yesterday of the Irish team at Vienna.

HEAD HIT POST

Fatal Injuries to Winnipeg Man Who Looked Out of Motor Car

WINNIPEG, May 20—(Canadian Press).—Ernest Thomas, 28, died in hospital this morning, following injuries received when he put his head out of the window of a motor car and was struck by a post or a tree which the car was passing.

Sterling Reaches 4.86 1-8 On Purchases by Banks

LONDON, May 20. — (Canadian Press). — Sterling to-day reached $4.86 1-8. The purchase by the Bank of England of nearly one million pounds sterling worth of bar gold assisted the rise of the rate.

GILLESPIE GARAGE

HONEST VALUES IN USED CARS

THE BETTER KIND

Let us demonstrate for you that they are the Biggest Bargains obtainable.

McLaughlin H 45

Attractive in appearance, condition first class. Mechanically guaranteed.

Durant Touring

1922 Model; re-finished, fully guaranteed. Has had exceptional care.

Baby Grand Chevrolet Touring

Re-finished. A real good buy.

Also a few other moderately priced Used Cars. Bargains every one.

78 AYLMER ST

'PHONE 950

SYMPHONY ORCHESTRA CONCERT

(By Jeanette)

The third annual concert by the Peterborough Symphony Orchestra was presented at the Grand Opera House last evening, before an audience which, while not unduly large in numbers, totalling hardly five hundred people, was extremely appreciative of the fine musical programme presented.

The orchestra was assisted by Mr. Norman Joliffe, bass baritone, of New York City, and Mr. Leo Smith, violoncellist, of Toronto. The selections by the visiting artists and the orchestra were met with enthusiastic appreciation and hearty applause was followed by a generous number of encores.

The programme, of an agreeable length, was varied and extremely interesting. Composition by classical masters and modern composers, in serious and light vein, were offered in a splendid assortment of vocal and instrumental music.

The orchestra was at its best last night, in a repetition of several of the musical numbers which have gained it a reputation in the city and a rendition of a charming group, entitled "The Forest Ranger's Courtship." The quality of brightness which is always manifest in the playing of the Peterboro Symphony Orchestra, the light touch and seeming enjoyment of their own music which adds so much to the attraction of their playing, was as apparent as usual last night. Under Professor Gliddon's skilful direction, every resource of the big ensemble was demonstrated to the very best advantage. With a splendid volume of true tone, the attention to small details which makes for perfection in any art, an instant precision in attack and release that left an impression of clear-cut excellence, particularly noticeable in the "Faust" number, and music bright and happy in tone, the orchestra lived up to the reputation it has made for itself as an aggregation of fine players.

The opening orchestral selection was the Overture from Schubert's opera, "Rosamunde," a well-played example of the poetic nature of the composer's music. This was followed by applause that brought a brief encore.

In the Grand Selection from Faust, the orchestra exhibited to perfection its grasp of tonal variations in a diversity of movements that progressed from grave to gay, from lively to severe." A splendid appreciation of the demands of an exacting selection was evident in the different portions of this number, which opened with a chorus of shivering strings, progressing to full orchestral resources of the woodwind, the brass and the cymbals. A cornet solo with horn accompaniment was a feature of Faust's own song, "Salve de more," and there was a flute overtone in a later bit. The full, rounded tone and smooth evenness of execution in the orchestra's playing was especially apparent in the bright, martial swing of "The Soldiers' Chorus."

The Idylle, "The Forest Ranger's Courstship," with sections entitled Forest Life, Foresters' Serenade, Wedding March, and Dance on the Greensward, was particularly attractive. In light, bright mood and quick tempo, it opened with a simulation of bird notes in a forest. The violins were especially apparent in the second movement, with the 'cellos and bass viols competing with the cornet in the third.

The final orchestral number, Von Suppe's Overture 'Banditenstreiche," (the song of the jolly robbers), was an odd, effective selection, with a swing to the gradually quickening measures, first the blare of the horns against the treble of high-pitched strings, then the voice of the clarinet sounding through the staccato rush of the violins.

A notable member of the orchestra was Mr. Leo Smith, 'cello soloist from Toronto, who added his music to that of the organization, playing every number with a watchful eye on the baton of Mr. Gliddon, who proved once again last night that he has that most-prized of qualities in a conductor, the art of gaining from his players the last bit of their attention and co-operation in his leadership.

Mr. Norman Joliffe, a former resident of the city, and incidentally the first vocal pupil registered at the present Conservatory of Music, was greeted with applause at his appearance and accorded enthusiastic encores for every number.

With the exception possibly of one encore, the singers programme was entirely new to his hearers, and was chosen, evidently, with a view to affording contrast and diversity in his vocal selections.

Mr. Joliffe's voice is an exceptionally fine bass baritone, rich, warm and true, even in texture, dramatic in effect his songs being given with a superb technical finish, easy delivery and intelligent interpretation.

He made a skilful use of vocal color, singing with a restraint that lightened his sonorous tones at times to an almost tenor-like timbre. An odd attribute of Mr. Joliffe's voice is its flowing smoothness that leaves an impression of legato, "bound together" evenness. There were no apparent breaks to the evenly rendered melodies of the various solos.

Mr. Joliffe's vocal programme opened with an aria from Faust, "Valentine's Farewell," sung with a fine body of robust tone. In the encore the lovely little song, "Duna," was demonstrated effectively the artist's grasp of a contrasting lightness in atmosphere.

The rich fibre of his voice and intellectual handling was apparent in the "Nocturne" solo, and in its contrasting companion, "De Captaine of de Marguerite," one of Geoffrey O'Hara's bits of French-Canadian dialect, done inimitably, with vim and vigour to the "talking" stanzas of the nautical ditty by the boastful mariner, brief, jaunty encore followed the applause for this number.

In the final group was "Lethe," a peculiar song of forgetfulness and slumber, done with 'cello obligato, by Mr. Smith, and another contrast in "Fuzzy Wuzzy," the Tommy Atkins story in verse of the native Soudanese soldier. The artistic manner in which Mr. Joliffe uses his voice, his admiral phrasing and fine resonant tones were particularly apparent in this, and the encore which followed, an odd selection, "The Blind Plowman," sung by request. In this, the song of the man whose eyes were taken "that my soul might see" was a ringing, vibrant quality that made the rich tones particularly impressive.

One of the most interesting portions of a thoroughly interesting musical entertainment was the violincello playing of Mr. Leo Smith. This artist whose music is always splendid, surpassed himself last night. In the darkened atmosphere in which he played, with the stage lights dimmed to a twilight softness, he seemed to be inspired. His beautiful numbers were accorded renewed applause. His first trio demonstrated splendidly a varying treatment of stringed music. "Allegro Spiritoso," was a bright-hued bit of musical painting with faint, minor-toned intervals. "Romanie" was a gay, vivid dance measure, with Hungarian warmth in its swift tempo and picked strings. The descriptive music of "Vito," one of Popper's charming compositions, fantastic, sweet, played with a dancing bow, and a dainty final tremolo passage, brought renewed applause, that drew from the musician one of his favorite numbers, "Le Cygne" (The Swan) with its dreamy, haunting melody.

In his final suite, presenting the music of Old England and Ireland in a modern setting, Mr. Smith played "The Sky Shepherdess" (Old English), a mild selection with a homely atmosphere and two bits of old Irish Melody in "The Gentle Maiden," with a strong reminiscence of "St. Patrick's Day," in its harmonies, and "Top o' the Cork Road," a jolly, humorous, jig-like number. To the applause which followed these, Mr. Smith gave one of the long-bowed, smoothly flowing pieces which seem to be favorites with him, a mild-toned andante number, with a recurrent refrain.

Accompanists for the evening both of whom played in excellent fashion, were Miss Olga Fowler and Mr. Charles Peaker.

PAVING

HAL COCHRAN'S DAILY POEM

Paving was broached by the City Council on Monday night.

Say, I'd like to catch the fellow who invented paving streets. Perhaps you know just how I feel about it. The trouble that it brings you, many other trouble beats and if you have some youngsters, you won't doubt it.

From morning until evening they are digging up the clay, or sending dust a-flying through the air. Just like a bunch of youngsters who will wallow in their play, are men who ply this trade, that seems unfair.

They pile their bricks in wallways that will tempt a tiny tot, for youngsters, as you know, are wont to climb. "Well' build a house," says Tommy. Then they do it, like as not, and they're busy from the morn to supper time

When homeward come the youngsters who have helped to pave the street, poor mother knows, right quickly, where they've been. There's mud upon their clothing and there's mud upon their feet and of course they drag the bloomin' stuff right in.

Yep, the paving gang is troublesome and yet it's got to be. The drawback is that mother is enslaved. It means a lot of muddiness while going on, but gee, we're glad to use the highway when it's paved.

FINANCIAL NEWS.

City Dairy Up 3 Points Burt Was Most Active

TORONTO, May 20. — City Dairy advanced 3 points on Toronto exchange this morning and closed at 83. Burt was the most active issue on the board selling 1228 shares and advancing 1 3-4 to 53 3-4. Smelters was next with 1150 but suffered a recession of 1 point to 81½. Winnipeg rails also lost ground to-day when it dropped one point to 48.

Twin City had a fair morning and gained ½ at 68, while Brazilian gained an eighth at 50 7-8.

British Columbia fish was active and gained 1 7-8 at 34½.

Nash Motors New High Replaces Mack Trucks

NEW YORK, May 20. — Mack Trucks and Dupont fell back sharply on profit taking in Wall st get the new favorites were brought forward and the general movement continued upward throughout the morning.

Nash motors jumped 19 points to another record top at 425 while West Penn Power and Utah Securities extended their early gains more than 6 points before midday. Sears Roebuck was heavily bought and quickly ran up over five points to a new top at 173½.

Rails and equipments were rather slow in responding to the announcement that the railroads would spend $750,000,000 for road improvement and new equipment this year and that car loading for the week ended May 9th were the largest of any corresponding week in history and only 342 cars below the 1925 high record established the week before. Marine Preferred sagged to a new year's low at 38 and "big four" crumbled 6 points to 140 also a new minimum.

Call money renewed at 3 3-4 per cent.

Bad Crop Reports Raise Grain Prices at Chicago

CHICAGO, May 20. — (Canadian Press).—Adverse crop reports from the domestic winter wheat belt, together with unexpected upturns in wheat quotations at Liverpool led to an early advance to-day by the wheat market here. The fact that sterling exchange had reached a new high record, the topmost point since 1914, tended also to lift wheat values. On the bulge in wheat price, however, standing orders to sell July delivery were met with, and this circumstance was responsible for something of re-action all around. The opening, ½ to 3-4 higher, May 160½ to 170, and July 154½ to 155, was followed by a sag to 168¼ for May and 154 for July.

Corn and oats derived firmness from wheat, after opening at 1-8 off to 5-8 up, July 116¼ to 116 3-8. The corn market continued to average higher.

Oats started at 1-8 to ¼ advance, July 44 7-8 to 45, and held near to the initial range.

Provisions were responsive to the decline in hog values.

Grains Advance Early On Increased Exports

WINNIPEG, May 20.—(Canadian Press). — Higher Liverpool cables and reports of increased export demand sent prices on the upgrade at the opening of the local market today. May wheat advanced 4 5-8c to $1.91¾, with deferred futures ranging from 5-8 to 3 1-8c up. Coarse grains followed the trend of wheat, all recording gains.

Summer Quietness On Standard Mining Board

TORONTO, May 20. — Summer quietness settled down to-day on the standard mining exchange and sales dropped off to 75,000 shares with trade scattered well over the board. Crown Reserve under good demand stiffened up to 28½ and Tough Oakes under light sales advanced to 24 3-4. The big golds were unchanged, except that McIntyre showed a drop of 10c to $17.50 and Dome Mines an advance of 10 to $13.75. Castle Treth eway stiffened to 76.

THEATRES

AT THE ROYAL

LAST TIME TO-DAY.

The final showing of the Paramount picture, "To-morrow's Love," which was shown for the first time in Peterborough at the Royal Theatre on Monday last will be held there this afternoon and evening.

Agnes Ayres is the star in the production which was directed by Paul Bern from Howard Higgin's adaptation of the story. "Interlocutory," which ran in the Saturday evening Post.

Included in the strong supporting cast are, among others, Pat O'Malley, leading man; Raymond Hatton, Jane Winton and Ruby Lafayette.

HOOT GIBSON'S NEXT PROMISES BIG THRILL.

Edward Sedgwick is Co-Author and Also Directed.

Hoot Gibson becomes a riding nemesis who frustrates the schemes of a band of outlaws in "The Saddle Hawk," a Universal Production to be shown in the Royal Theatre commencing on Thursday.

The star is supported by a cast of which Marian Nixon is leading woman and which contains such well-known portrayers of Western types as Josie Sedgwick, Frank Campeau, Charles K. French, G. Raymond Nye, William Steele, Fred Humes and Tote Ducrow. Also a big bunch of Universal Ranch Riders take part in the picture to contribute daring horsemanship and true western atmosphere.

"The Saddle Hawk" was wrtiten especially for Gibson by Raymond L. Schrock and Edward Sedgwick, who have collaborated in several of the Gibson pictures. Sedgwick also is the director.

"The Saddle Hawk" was filmed in Eastern Oregon where some of the biggest beef cattle ranches in the country are to be found, and the entertainment furnished by the rapid action story is enhanced by the beauties of the country that was photographed as background.

The opening of the story finds a young herder of sheep employed by an aged Mexican. By a series of strange developments the young sheep herder becomes known far and wide as a man of desperate determination. Entrusted with the duty of escorting a beautiful young woman to her father's ranch, the young rider kills a man in a duel, but the girl is captured by the leader of a band of outlaws.

With a price on his head, sought by the sheriff and distrusted by the girl's father, the young horseman scorns danger to himself and sets about to rescue the girl, a task which necessitates among other hazards that of boarding the outlaws in their own headquarters.

The picture is said to be replete with thrills, including a desperate hand-to-hand fight between two men on galloping horses and a battle between outlaws and a sheriff's posse.

BICYCLE CONTEST AT ROYAL NEARS CLOSE.

On Saturday night at 10 o'clock the bicycle contest at the Royal will come to a close. The two winners will be presented with their prizes from the stage on Monday afternoon, May 25th.

The standing to-day is:

Sophia Haggis	10,900 votes.
Phylis Simmons	10,100 votes.
Donald Lee	2,500 votes.
Leslie Cheu	1,900 votes.

AMATEUR NIGHT TO-MORROW.

To-morrow night the Royal has their usual amateur night. The applications have been coming in good with the prospects of some out-of-town talent, as letters have been received from Cobourg and Campbellford.

AT THE CAPITOL

BUCK JONES COMING IN "THE TRAIL RIDER."

A Pulse-Stirring Tale of the Old West.

It wasn't so many years ago that the strife between the cattle men of the northern and the southern ranges was savage and long drawn out—the reason being that nearly all Texas cattle were infected with the Texas cattle fever tick. That disease was almost always fatal to cattle, and when the Texas herds started North, Kansas ranchers barred the way at the border. Many a cowpuncher "went West with his boots on" during the resultant gunfights.

The powerful story of "The Trail Rider," written by George Washington Ogden, has that old cattle war as a basis. It is a tale that develops thrilling situations and gives the dashing Buck Jones ample opportunities to show that the man who lived longest was the fellow whose gun leaped from its holster first. The escape from the forefront of a herd of stampeding cattle is wildly pulse quickening.

It is a William Fox production, and will be shown at the Capitol Theatre on Thursday.

ROYAL Entertainment

LAST TIME TONIGHT
AGNES AYRES AND PAT O'MALLEY IN "TO-MORROW'S LOVE"
A Clever Marriage Comedy

HE'S HERE! TOMORROW!
The Fighting, Smiling King of the Screen and His Golden Mare!

HOOT GIBSON In "The Saddle Hawk"

Real Action Scenes of the Biggest Ranch in Oregon. Supported by the Famous Ranch Riders, the Most Daring Band of Fast Riders Ever Assembled Together.

BUDDY MESSENGER COMEDY,
Dinkey Doodle "The House That Jack Built"
ALBERTINI IN "THE IRON MAN"

Presentation to Winners at Matinee, Monday, May 25
Bicycle Contest Closes 10 p.m. Saturday Night.

$5.00

You can now have the world's strongest, swiftest and most popular Portable Typewriter,

Remington Portable
(Made in Canada)

sent to your home immediately on payment of $5 down. Further payments of $5 a month will complete purchase.

For further particulars of the Remington Portable, which has the regular keyboard and other features of the Standard Remington, fill out this Coupon and mail it to-day.

J. A. WRIGHT, Provincial Manager.
S. J. BLACK, Resident Salesman Peterboro.

Mail this Coupon before you forget it.

Remington Typewriter Company of Canada, Limited
68 King Street West, Toronto, Ont.
Please send me particulars of the Remington Portable, including plans of purchase.
Name ..
Address ..
A-13

Free to Asthma and Hay Fever Sufferers

Free Trial of Method That Anyone Can Use Without Discomfort or Loss of Time.

We have a method for the control of Asthma, and we want you to try it at our expense. No matter whether your case is of long standing or recent development, whether it is present as Chronic Asthma or Hay Fever, you should send for a free Trial of our method. No matter in what climate you live, no matter what your age or occupation, if you are troubled with Asthma or Hay Fever, our method should relieve you promptly.

We especially want to send it to those apparently hopeless cases, where all forms of inhalers, douches, opium preparations, fumes, "patent smokes," etc., have failed. We want to show everyone at our expense, that our method is designed to end all difficult breathing, all wheezing, and all those terrible paroxysms.

This free offer is too important to neglect a single day. Write now and begin the method at once. Send no money. Simply mail coupon below. Do it Today—you even do not pay postage.

FREE TRIAL COUPON
FRONTIER ASTHMA CO., Room 369C
Niagara and Hudson Sts., Buffalo, N. Y.
Send free trial of your method to
.....
.....
.....

GAS!

The Dependable Fuel

For Cooking, Water Heating, and in all Cases Where a Quick Dependable Heat is Required.

USE GAS

Hydro-Electric Power Commission OF ONTARIO
287 GEORGE STREET 'PHONE 108

LOCALS

DR. T. P. McCULLOUGH,
Eye, Ear, Nose and Throat Specialist, 166 Brock St. Phone 36W dtf

LADY GOLFERS.

The lady members of the Peterboro Golf Club are requested to hand in three 18-hole golf scores on or before the 15th of June.

DUFFERIN PRACTICE.

The Dufferin All Stars will practice on Thursday evening at half past seven o'clock, at Cox's field.

Y.M.C.A. POOL.

Y.M.C.A. swimming pool and showers reserved for swimming classes daily from 4.30 to 6 and from 7.00 to 9.30 p.m. Saturday 9.30 to 2.30. 5d-121-691.

FAMOUS SWIMMER.

Mr. George H. Corsan, who is teaching swimming this week in Peterboro, will give an exhibition of fancy and speed swimming, new water stunts and diving at the Y.W.C.A. Pool on Friday at 8.30 p.m. Admission 25c. Don't miss this opportunity. ld-119-720

DO YOU NEED AN ACCOUNTANT?

If you want your books audited or adjusted; if not satisfied with your book-keeping system; if you want your income tax return prepared for this or other years, or want some dispute adjusted. H. K. Middleton. 'Phone 1353, office 2 Charlotte St. dtf

TORONTO-SUDBURY.

The Canadian Pacific Railway will operate a Toronto-Sudbury sleeper on the Trans-Canada Limited which resumes service for the 1925 season commencing May 17th, leaving Toronto daily at 11.00 p.m.

This train arrives Sudbury 6.45 a.m., and passengers may occupy the car until 8.30 a.m. Returning to Toronto sleeper will leave Sudbury daily at 10.10 p.m., arriving Toronto 7.55 a.m.

Times given above are Eastern Standard time. 2d-13-20

LOCAL COUNCIL OF WOMEN

Will met Thursday afternoon at 3 sharp in Y.W.C.A. The first of the series of the study of the League of Nations will be taken up by Mrs. Lancaster. The public are cordially invited. 1d-119-717

ASCENSION DAY IN ST. JOHN'S

There will be Holy Communion service to-morrow at 10.30 in St. John's Church, with Corporate Communion of the W. A. and Evensong at 7.45 p.m., with short address.

A RECITAL OF POETRY

By pupils of Mrs. W. McKee Bingham will be given at the Conservatory to-morrow (Thursday) at 8.15 p.m. Also a one-act play, "Pierrot and Pierrette." Assisting: Miss Edith Tucker, pupil of Mdlle. Mathilde Masson, and Miss Margaret Widdess, accompanist. Silver collection. 1d-119-725

SUBSCRIPTIONS RECEIVED

Several enquiries have been made as to whether subscriptions could be made to the Examiner for the widow and seven children of the late James E. Herron and we will be pleased to receive and acknowledge any amounts that may be sent in. The first subscription is of $2.00 from Mr. Fred E. Tuggey.

TRINITY MISSION CIRCLE

The meeting that was to be held tonight at Mrs. McLeod's, 341 Charlotte Street, has been indefinitely postponed.

1d—119—728

USE SANITARY ICE

It cost $300,000 to install a filtration plant at the north end of the city to give Peterborough folks pre water. Why take a chance on pollution? Use Sanitary Ice. Phone 147. By the month or pounds.

4d—122—725

ALL CHRISTIAN CONVENTION

An All Christian Convention will be held in Peterboro commencing Saturday, May twenty-three, the first meeting will be held in Gospel Hall Saturday night at 7.30 o'clock. All other meetings on Sunday and Monday will be held in the G.W.V.A. Hall when the public will have the privilege of hearing some famous preachers. All welcome. 3d-121-722

NOTICE.

The Court of Revision of the Township of North Monaghan will be held at the Court House, Peterboro, on Saturday, May 30, 1925, at 2 p.m. All parties having business with the said court please take notice.

BRUCE JOHNSTON,
Township Clerk.

The Court of Revision for the Township of North Monaghan which was advertised for Saturday, May 23rd, has been postponed to Saturday, May 30th, as per above official notice. 1d-119-719

Around The City.

The Examiner is informed that Harry Robinson and not Mr. Edwards found the body of the victim of Sunday's drowning tragedy.

Unloading operations have commenced on Brooks' car of 4.4, and the cases are being stored on the premises, where they will await further distribution.

Mr. Brooks stated that it was necessary to place a guard over the car during last night in order to stall off those who were growing impatient and felt that they just could not await the legal opening day.

Clean Up! Fix Up!

C. I. STUDENTS STILL STRIKE

Mayor and Board of Education Member Urge Them to Return

HOOTED MASTER

SMITHS FALLS, Ont, May 20 (Canadian Press).—Storming into the Collegiate Institute here at nine o'clock this morning, four hundred striking students listened to the reading of the daily Psalm, hooted their principal, cheered their favorite teachers, and then marched from the premises for the second day of the strike. They later held a mass meeting in the town hall, where they were addressed by Mrs. I. H. Callan, one of the members of the Collegiate Board, and Mayor Dr. J. A. Anderson, who exhorted scholars to return to their studies, and stated that their demands for reinstatement of their favorite teachers would be given full consideration. The meeting is being continued this afternoon.

GERMAN FAIRS HELP BUSINESS

Many Cities Are Now Holding Exhibition of Their Goods.

GOOD RESULTS

COLOGNE, Germany, May 20.—The epidemic of fairs which is sweeping over Europe has struck Cologne, which has just held its third exposition in less than two years. Time was when German enterprise in fairs was limited to the old, established fair at Leipsic, with Frankfort as a second rate contender. Now there are regular spring and autumn fairs in Leipsic, Frankfort, Berlin, Koenigsberg, Breslau, Danzig, Cologne, and several other cities.

Cologne argues on its behalf that it is the door to western Europe, the best emporium for the placing of export orders for Belgium, France, Holland, and England. It argues further that it is the best clearing house for the industries of the Ruhr; that an exhibition of sample products of these numerous industries in one central place is both good business for the exhibitors, and a convenient method for the prospective purchaser.

It is but natural that the Cologne fair has as its specialty an exhibition of everything connected with modern heating. The Ruhr Valley is the great coal and lignite basin of Germany, and many and diverse are the inventors and firms occupying themselves with the problem of national heating. This year's fair abounded in heat-saving devices, such as small stoves producing heat economically.

The promoters of the fair say that this years' business was good. There have been numerous buyers from Belgium, Holland, and England, and even some from France.

B.A.C. CLUB HAS SPECIAL MEETING

Norman Joliffe Is Guest of Honor at Gathering—Last in '09.

A fitting close to the visit to this city of Norman Jolliffe, the eminent bassobaritone who contributed to the programme at the Symphony Orchestra concert, earlier in the evening of Tuesday, was a long delaye l meeting, beginning at 11.30 p.m. of the "B. A. C. Club," with which Mr. Jolliffe was connected and a valuable member at the time of his residence in the city many years ago. At the time Mr. Jolliffe was spending some time endeavoring to break into the newspaper profession, but fortunately for him he found another occupation in singing and instructing others He carries on a studio, in New York City, and is one of the foremost teachers in the profession, but reaching such an altitude has left him the same cordial, cheery and friendly man he was when he left Peterborough.

The "B. A. C." Club was a choice collection of young men, held together by means of friendly comradeship. Originally of twenty-five members, one by Peterborough. Last night,after the concert, some of the originals got together at Hoopers, and with two or three visitors entertained the able member. All especially Mr. Jolliffe, enjoyed the occasion. With all formality, the minutes of the previous meeting, that of December 2nd, 1909 were read and attested by those present, who included Messrs. N. Jolliffe, R. L. Dobbin, W. A. Richardson, W. D. Campbell, W. R. Turner, A. H. Boomer, R. P. Best, R. S. Merrill, Geo. Robertson and J. E. Middleton, Rev. W. H. Young, Paul Trebilcock and T. P. Hooper were taken in as visitors, a special privilege and benediction.

After supper all present fell to recalling incidents and the treasurer told how the Club, before going into a state of coma, extricated itself from certain financial involvements of an embarrassing nature. They went out, and selecting two young men presumably with coin in their pockets, initiated both and used the initiation fee to pay the debts of the Club. As a piece of financial strategy the idea is recommended to organizations like situated.

The gathering adjourned about half-past two of the morning, the intervening hours having been spent in a furore of song, laughter and reminiscence. Mr. Jolliffe contributed songs ad libitum which means as many as you like and a few to carry home, Harold Young ably and dexterously accompanying. Any intention that Bill Campbell had to warble a few ditties evaporated, their being too much field for comparison. Each member had something to tell and told it. A cordial invitation for the Club to hold its next meeting in New York will be considered. Possibly the election of six more candidates for membership would cover expenses, partially.

"Silverware Week"

Our beautiful creations in table and ornamental silver thrill the hearts of women. They express those fine things which never grow old that are as vital today as they were in the forgotten days.

We invite you to see our special display of silverware during Canadian Silverware Week, May 16th to 23rd. Flatware in 1847 Rogers, Community Plate and Tudor Plate.

Flower Baskets, $8.00 up. Casseroles and Pie Plates. Entre Dishes, etc., etc.

WARNE BROS.
349 George St.
DIAMOND HALL
'Phone 880
Silverware Week—
May 16 to 23

CHURCH UNION VOTING VIEWS

Effort Will Be Made to Re-Open Vote in Some Congregations

STILL SPARRING

TORONTO, May 20.—(Canadian Press).—In a statement surveying the situation in regard to Presbyterian voting throughout Canada, including the probabilities of results in New Brunswick and Manitoba, where voting takes place in June, Rev. Dr. R. J. Wilson, Chief of the Church Union Information Bureau, predicted that less than 700 of the 3,904 Presbyterian churches and preaching places in Canada would remain out of the United Church. On the other hand, Rev. Dr. W. J. MacNamara, secretary of the Presbyterian Church Association, in a statement, said that 673 Presbyterian churches were already voted out of Union and that an effort would be made to re-open the voting in some cases where the Presbyterian Church Association was of opinion that the voting already recorded was not fairly conducted.

Weddings

A very pretty wedding was solemnized this morning in St. Paul's Presbyterian Church when Evelyn Elizabeth, daughter of Mr. Alexander Watson, was united in marriage by the Rev. G. I. Craw of Springvale, to James W. Gaul, youngest son of Mr. and Mrs. D. Gaul, Peterborough. Miss Mary Gaul, sister of the bridegroom, officiated as bridesmaid while Mr. D. Crunet assisted as groomsman. The happy couple left by the 12 noon C.N.R. train for points west.

OBITUARY.

CHRISTINA ANN JAMES.

The death occurred at her late residence yesterday of Mrs. Christina Ann James. Mrs. James was a life long resident of this city, having been born in Otonabee Township. She was a member of George Street Methodist Church, and died in her 80th year after several months' illness. There are left to mourn her loss; her husband, James Edward; three sisters, Mrs. Evans, Philadelphia; Mrs. McKee, New York, and Mrs. Clancy of this city; also two brothers in Detroit.

The funeral will take place on Thursday, May 21 from the Funeral Chapel of D. Belleghem and Sons, at 3 p.m., to Little Lake Cemetery. Rev. W. H. Young will officiate.

MISS HANNAH McCHESNEY

PABLO BEACH, May 20—The death of Miss Hannah McChesney, age 67, took place, after a short illness, at her residence in Pablo Beach on May 13th. She was a native of Peterboro, Ont., but had resided in Rochester, N.Y., for the past 25 years until three months ago when she came to Florida.

She is survived by one sister, Mrs. J. C. Morrow, Peterboro, Ontario, and two brothers, James, of Michigan, and William A. of San Francsico, California. The funeral service held Friday morning, a Christian Science reader officiating. Interment took place on May 15th in West Evergreen Cemetery.

ROBERT MERCER NEILL.

The death occurred this morning of Robert Mercer Neill, only son of Mrs. Robert Neill and the late Robert Neill. Mr. Neill, who was in his 29th year, died at the home of his mother, 359 Hunter Street, after a long illness. He was one of the most popular young men in the city, and was well and favorably known to a large circle of friends.

The funeral will be held on Friday afternoon at 2.00 o'clock.

Does it embarrass you to select and choose from stock on the shop counter? Read the advertisements. They put before you the best of the world's products which you can pick from before you go a-shopping.

DISCRIMINATION INJURED CANADA

F. C. Cornell Tells Ocean Rates Committee at Investigation Today

STOPPED EXPORT

OTTAWA, May 20 (Canadian Press)—F. C. Cornell, of Montreal, former Secretary of the Canadian National Millers' Association was the first witness before the Ocean Rates Committee of the House of Commons this morning. He said that for years a discriminatory rate had been in effect from New York which made the rate on flour from Canadian ports eight cents a hundredweight higher than the rate from New York on United States flour. Millers had fought this differential from 1919 to 1924 before it was removed. He believed that it retarded Canada's exports which were estimated as running 30 per cent higher since the discrimination was removed. The rate on flour, with minor variations, was now equal from United States and Canada ports. Canadian mills could produce 21,000,000 barrels of flour for export. Last year Canada's exports were 12,000,000 barrels.

SEARCH DESERT FOR FIRST MAN

Scientist Thinks That Adam Lived on Mongolian Plains.

EXPLORE THE GOBI

By RANDALL GOULD
(United Press Staff Correspondent)
(Copyright, 1925, by United Press)

PEKING, China, May 20. —(United Press).— Was Adam a Mongolian?

Roy Chapman Andrews, who first learned that dinosauers laid eggs, is treking back to the scene of past explorations to find out.

He heads an expedition which, prepared at every point, is ready to sift all the evidence at whatever cost of time and hardship.

Two hundred camels are plodding across the desert rocks and sands in this high enterprise. Special motor cars with extra thick balloon tires chug through uncharted territory on the same quest.

When the summer sun is at its hottest, Andrews and his fellow-scientists will be at work. They will continue when the season has changed and the bitter cold winds sweep down. This, they say, is to be a fight for information which will go on to the finish.

All through last winter the party was busy at work in Peking, preparing to set forth in the spring. Last time that Andrews set forth, at the head of the Third Asiatic Expedition of two years back, there was no particular notion of what might be found. Baring of intimate details in the family life of the dinosauer was as big a surprise to the scientists as to anybody else.

But for many years Andrews and his associates have held to the theory that not only the first animav life, but man himself, probably came from Asia. The work of the Third Asiatic Expedition has opened the way for specialization on this newest hunt.

Winter before last, two Jesuit priests quietly slipped into Peking with evidence to prove that they had found a "kitchen midden," or prehistoric dump heap, in Mongolia, which proved beyond question through its ancient stone implements that a Stone Age man lived in Mongolia. This gave Andrews' theory further substantiation.

"No one can tell what we may find," said Andrews before setting forth from Peking, "but we know at least that man has been in Mongolia during the period in which we are interested, and the evidence seems to point to the fact that Mongolia harbored the very first man of all. Our problem is to find out something about him.

"Perhaps we shall hunt five years without turning up a thing about the first man—but we'll have found something else of interest, in that case, just as we unexpectedly ran across the dinosauer eggs.

"The present expedition will not work on any period as far back as the dinosauer. We intend to probe a period about a million to a million and a half years ago; a period when the 'missing link' between the root stock and present day man must have lived.

"Our investigations so far indicate that Mongolia must have been an ideal place for the development of man. It was a savannah-like country, neither tropical nor heavily forested, where man could have a healthy struggle for existence. He could hunt the wooly rhinoceros and the giant ostrich, develop his stone implements and weapons and work out his racial history."

Andrews pointed out that European investigations have shown influxes of man from outside, and it is belief that these outsiders went from Asia—a land which is practically virgin territory for the scientist.

It will not be an easy task to find remains of so fragile a creature as man, but some there must be, Andrews is convinced. All Mongolia has a huge granite floor with varying depths of dirt above. At some points this floor dips into basin formation. The basins are closed, and in them there are many fossilized remains. Somewhere, it is hoped, the remains of the first man or of his immediate descendants have been preserved.

The personnel of the party incudes a skilled paleobotanist, geologists, ornithologists, photographers and many other specialists. Nothing has been left to chance. Andrews believes that if ancient man is in Mongolia, he will be found; if he is not, the party will still uncover enough valuable scientific material to warrant the trouble being taken by the American Museum of Natural History and other sponsors.

SPECIAL SERVICES ST. PAUL'S CHURCH

If Man Had Not Sinned Was Rev. W. Allan's Subject

The services being conducted by Rev Willian Allan in St. Paul's Church are carried on this week with unabated interest on the part of the large congregations. And last night's audience was no exception to the rule.

The subject—"What Would Have Been the Result for the Race, if, When Tempted, Man Had Not Sinned?"—had for its text the words found in the second chapter of Genesis, verses 16 and 17,—"And the Lord commanded the man, saying, Of every tree of the garden thou mayest freely eat. But of the tree of the Knowledge of good and evil, thou shalt not eat of it; for in the day that thou eatest thereof thou shalt surely die."

In a few sentences Mr. Allen gave a resume of Monday evening's address and its conclusions, telling of man's mechanical make-up, and his liability to sin, and thus his failure. Otherwise, if man had not sinned the world had not known sin and death; and how that God created man, knowing that he would sin through disobedience to His divine will, through this making man free to go his own way, either right or wrong, with or without putting his faith and trust in God, his creator.

Mr. Allan followed this intorduction by showing how, when man failed, in the test which was an absolute necessity in view of the nature of things; death in his relation to God resulted. so that the New Testament discribes man's condition as "being dead in trespasses and in sin." Then followed the sorrow and suffering to which humanity seems to be heir. He said "The inference to be drawn is that if man had been obedient he never should have known death, but would have enjoyed life instead." The teaching of Scripture bears this out.

The just man having failed, God sent His Son, Jesus Christ, not only to redeem the race from the ruin of the fall, but to prove that He had not asked too much from man in the Garden of Eden. We are told that God sent forth His Son, "born of a woman, made under the law." For a summary of the law with its precepts, promises, and penalties, we find this in the 10th chapter of Luke, verses 25-28, where Jesus said to the young lawyer, "This do and thou shalt live." The reward of perfect obedience is life without tasting death. Jesus was tested in all points like as we are, yet without sin. He said, "Which of you convinceth me of sin?" He was without sin, being the perfect Son of God. If the Word of God means anything to us, it must be that Jesus had the opportunity of entering heaven without tasting death. This He had, as is shown on the Mount of Transfiguration. We are told He was transfigured before them. We had never realized what our life would have been, had there been no sin and death. The first three chapters of Genesis deal with the virgin birth, and the vicarious atonement. All creation, the speaker explained, i pitched in the minor key. Paul says, "The whole creation groaneth and travaileth," but the wilderness will blossom as the rose. Not a figurative speech, he said, but a reality; everything will take in beauty as we put our trust in God. All that can happen in our imperfect world has brough sorrow and suffering, and that was caused by man's failure to obey the law of God. It has been said that God did not give man a square deal. God asked man to do something he was unable to do, alone. God never asks us to do the impossible. If Jesus was born of human parents, He was naturally like other men. He was made under the law, and so was tested and lived a blameless and perfect life. We should be like the man who said to the apostle, "Sir, we would see Jesus."

Two Scriptures are very interesting. In Hebrews 12,1-2, we are exhorted to look unto Jesus, "the author and finisher of our faith, who, for the joy that was set before Him endured the cross, dispising the shame, and is set down at the right hand of the majesty on high." Now, the word "for" is somewhat misleading if we are not careful to see what it really means. The Greek clearly teaches that the meaning of the word is not "in order to get," but "instead of." Jesus on the Mount of Transfiguration had offered Him the reward of obedience to the law—the right to enter heaven without tasting death. Instead of taking the joy that was set before Him He endured the cross in order that, being "the corn of wheat" of which He speaks in John 12, He might, by falling into the ground and dying might ultimately bear much fruit. If man ahd not failed, we had had no cross to bear. It is natural to sorrow, but we should not be as those without hope. Let us seek the reward of redemption. Let us take comfort in the hope of the return of a Comforter and Redeemer. Mystery of the Scriptures is that which has been concealed, but is now revealed to us. We shall be changed—it is still a transfiguration. Many Christians are blind today to the real meaning of obedience to God's revealed will; there is far too little study of His work.

Concluding his address, Mr. Allan said: Had the first man not sinned the entire race would have entered into an eternal state of security and bliss by the gateway of transfiguration. There would then have been no valley of the shadow. Let us lobk forward to the coming of the Son of God, and thereby gain an entrance into the new Jerusalem.

SUBJECT FOR TO-NIGHT

The subject should interest all students of our Westminster Confession of Faith; "Does Predestination Mean That Some Have Been Foreordained to Be Lost?" Mr. Allan will address the congregation in this subject. Miss Greta Lebar will sing "Face to Face."

I will lift up mine eyes unto the hills, from whence cometh my help. Ps. 121:1-8.

MANY OFFERS MADE IN BENEFIT EVENT

Sunday Night's Programme Will Include Best Musicians in City

The concert to be presented at the Capitol Theatre on Sunday evening, as a benefit for the widow and seven children of the late James E. Herron, who lost his life by drowning last Sunday evening, promises to be one of the most successful musical events of the season. Offers from all sides have come in for the programme. It may not be possible to use all the help offered, but the management promises a programme of exceptional merit. There will be vocal and instrumental solos, duets, quartettes and an instrumental sextette. An augmented Capitol orchestra will play an overture. His Worship, Mayor Turner, will preside.

ST. ANDREW'S W.M.S.

Good Attendance to Hear Report On Convention by Mrs. Geo. Henderson

St. Andrew's W.M.S. held its monthly meeting on Tuesday afternoon, with a good attendance.

The president opened the meeting with prayer, while Mrs. W. White took the Bible reading. After the regular business was attended to, the ladies listened to a well delivered report, by Mrs. G. W. Henderson, who was a delegate from St. Andrew's to the Annual Provincial Convention of the W.M.S., which was held recently in London, Ont. Mrs. Henderson's report was very interesting and instructive.

A splendid paper, read by Miss Best, on Mission Work in China, dealt with the progress made in that country through the missions.

Mrs. W. R. Widdess then contributed a beautiful vocal solo, which was thoroughly enjoyed.

The meeting closed with the Lord's Prayer repeated in unison, after which Mrs. M. Kerr pronounced the Benediction.

BIRTH.

COLLINS.—To Mr. and Mrs. E. J. Collins, 187 Stewart Street, at St. Joseph's Hospital, May 19, a daughter—Nancy Mary.

Parke's Mothbane
PREVENTS MOTH DAMAGE
Spray it on clothing, blankets, rugs, upholstering and all woolen fabrics to prevent the attacks of the larvae—the eating stage of the oth.
Can with Sprayer $1.00
Refill Cans, 50c and $1.00
BOND'S DRUG STORE
Corner George and Hunter Streets

ALEXANDER & HALL, ELECTRICIANS.
Before decorating in the time to install Plugs, Wall Lights and Switches.
We do all classes of Electrical work. Charges reasonable.
W. GORDON HALL. 'Phone 1403W

Fowler's Optical Parlors
Established 20 years. Oldest in the city, with almost 50,000 pleased patrons. We guarantee satisfaction.
A. A. FOWLER
PH.B., TORONTO UNIVERSITY
EYESIGHT SPECIALIST
373 GEORGE ST.

Phone Johnny-on-the-Spot for Coal—703

We're still waiting to hear from you. How many tons do you want of our high charactered coal?

Anthracite.	Ton
Egg	$14.50
Stove	$15.00
Nut	$15.00
Pea	$12.25
Coke	$12.50

HODGSON BROS.
Dalhousie and Bethune

THE WISHES OF THOSE WHO EMPLOY US ARE FAITHFULLY EXECUTED
BELLEGHEM'S FUNERAL SERVICE
PHONE 2
AMBULANCE

ALTERATIONS TO CITY BUILDINGS

Treasurer Will Move Into Office Now Used by Tax Collector

ASSESSORS MOVE

Henry Brothers were awarded the contract for alterations and repairs to the City Buildings by the City Trust Commission. The changes as recommended by S. R. Armstrong, office superintendent, will be carried out as soon as it is advisable to let the fires in the furnaces out so that alterations can be made to the piping.

The office now occupied by the Tax Collector will be fixed up and a new vault installed for City Treasurer Frank Adams, and the Tax Collector will occupy space there. The assessors will move down into the office now occupied by the treasurer. The store recently vacated by the Eastwood Motor Sales will be fixed up as offices for the gas division of the Hydro-Electric Power Commission.

SPORTING GOODS
Fishing Tackle Fireworks
Lawn Mowers Sharpened and Repaired
ASHBY'S BICYCLE SHOP
200 Rubidge St. 'Phone 546

STEVE BRODDY TOOK A CHANCE
BUT—
It Was Before the Days of
SANITARY ICE
Phone 147
Service, the Best

CHIROPRACTOR
M. C. GOODWIN
D.C. Ph. C.
Palmer Graduate,
106-108 Barrie Building.
Lady Attendant. 'Phone 431.
Hours 10-12 a.m., 2-4 and 7-8 p.m.
Office closed Tuesday evening, also Thursday afternoon and evening.

25c. TAXI
DAY OR NIGHT
Courteous Service
Phone 752. A.T. FONTAINE

SPECIAL SANDAL VALUES ALL WEEK

Brown Leather Sandals, 4 to 7½	$1.00
Same thing in Sizes 8 to 10½	$1.25
And for Larger Sizes, 11 to 2	$1.49
Ladies' Sizes	$1.98

ROUTLY-BRAUND, 174-176 Charlotte St.

Torrance Taxi Service
G. G. Torrance, Proprietor.
SINGLE FARE. 25c
TELEPHONE 406
OPEN DAY AND NIGHT
CLOSED CARS. COURTEOUS SERVICE

10 lb. SUGAR, 65c

13 Oz. bottle Pickles	15c	2 Cans Choice Pears	33c
40 Oz. bottle Pickles	39c	2 Cans Pumpkin	25c
65c Black Tea, lb.	59c	2 Cans Pineapple	35c
Fresh Creamery Butter	35c	2 Cans Carnation Milk	25c
New Laid Eggs, doz.	27c	Hawe's Floor Wax, lb.	43c
4 Pkgs. Jelly Powders	25c	4 doz. Clothes' Pins	10c
16 Oz. Jars Pure Jam	25c	4 Kippered Snacks	25c
Steel Wool, 3 pkgs.	25c	24 Lbs. Pastry Flour	90c
Oh! Boy Hand Cleanser, 3 for	25c	2 Pecks Potatoes	25c
Bananas, lb.	10c	5 Lbs. Rolled Oats	23c
5 Lbs. Edwardsburg Syrup	39c	Chloride Lime, pkg.	13c
New Cheese	25c	2 Lbs. Burnt Barley	25c
3 C. Flakes	25c	3 Lbs. Raw Sugar	25c
3 Pkgs. Ammonia	20c	3 Lbs. Icing Sugar	25c
		2 Cans Peas	25c
		Village Biscuits, lb.	10c

60 Hunter Street East — Boyle's CASH & CARRY GROCERY. — 168 Charlotte Street

L. ANTHONY & SONS
COAL - CARTAGE
Orders will be taken for Limited Quantity of the HIGHEST QUALITY ANTHRACITE ever sold in Peterborough.
STOVE SIZE.....$14.75 PER TON
Deliveries May and June.
Will Also Quote on Other Sizes
This is an entirely New Coal, 100% Pure Being Free from Slate and All Other Impurities. Your Entire Satisfaction Guaranteed.
INSPECT OUR SAMPLES
PHONE 1195 322 WATER STREET

6d—122—11256

"It's Confidence That Does It."
PLANTING TIME
Warm weather is here. Everybody will want their plants on Saturday, making such a tremendous delivery that many may be disappointed. ORDER NOW and get delivery before Saturday.

Boxed Asters; Mixed, Pink, Purple, Lavender and Heart of France.
Petunias; Rosy Morn and Giants. Marigolds; Alyssum; Lobelia; Scabiosa; Stocks.
Also Tomatoes; Onions; Red and White Cabbage; Cauliflower. Box....20c
Celery, Large Box.....50c
Asparagus Roots, 2-year-old. Leave your order. 100 .....$1,25
Onions, Multipliers, 3 lbs. 25c
Potatoes for Seed—Early Seattle, Green Mountain, Irish Cobbler, and Buckeye.
Corn Seed, Golden Bantam, lb.....30c
Wax Beans, lb 30c
Lawn Grass, Shady Nook, lb. 80c
Cucumber, Long Green, oz. 30c
All Other Seeds by ounce and pound.

PORTER S. WHITE Co.
1960-1961 - 334 George Street

BUCK JONES
IN
THE TRAIL RIDER
CAPITOL—TONIGHT

The Evening Examiner

PROBABILITIES.
Fresh and strong northerly winds, fair and cooler to-night and Friday.

VOL. LVI., No. 119 PETERBOROUGH, THURSDAY, MAY 21, 1925 PRICE THREE CENTS

BRASS STORE WILL NOT OPEN UNTIL TEN A.M. FRIDAY Thousands of Bargains for Those who Come Early. Prices Shot to Pieces! Come!

GOVERNMENT AIMING TO CUT COST OF IMMIGRATION BY COMBINING EFFORTS OF SEPARATE SERVICES

Hon. J. A. Robb Announces Negotiations Under Way With Two Railways.

WORK DUPLICATED

Migration to United States Again Discussed—48,000 Returned Last Year.

OTTAWA, May 21. — (Canadian Press).—The Department of Immigration is negotiating with representatives of the two big Canadian railway systems to reduce the cost of immigration and colonization activities abroad. This statement was made by Hon. J. A. Robb, in the House of Commons yesterday, just as the House adjourned after three hours' discussion of salaries of the Department of Immigration.

There had been much criticism of the alleged duplication of work as between the Canadian Government agencies and the Canadian National Railways colonization agents overseas. Right Hon. Arthur Meighen, leader of the Opposition, said it was "the height of hypocrisy" that Canada should have three different immigration services, that of the Government and those of the two railways.

He believed the C.N.R. sold more lands when their expenditure on colonization was $100,000 a year than now, when it was $750,000 a year.

Mr. Robb's remarks, just as the item was being voted, implied that negotiations were now going on to co-ordinate the three services and eliminate duplicate expenditure wherever possible.

Exodus to United States.

The migration of Canadians to the United States came up again during the debate which was on a civil government vote of $300,770 for the Immigration Department. The item carried. The Opposition claimed that the exodus had been so great in the past few years that a large part of Canada's population was now settled there.

Hon. James Murdock, Minister of Labor, reported that some 48,000 had come back in the past year, and that there was now a steady drift back to Canadian residence of those who sought their fortunes in the United States.

Col. J. Arthurs (Conservative, Parry Sound), reading from a report of the United States Department of Labor, gave emigration from Canada to the United States between 1899 and 1910, as 179,226; during the years from 1911 to 1920 as 742,000. During the past four years, he said, 436,898 Canadians had gone across the border. He gave the figures of returning Canadians as 265,173 between 1902 and 1920. During the

(Continued on page 3.)

KILLED BY WAGON.

Coal Employee Crushed to Death in Kitchener Early To-day.

KITCHENER, Ont., May 21. — (Canadian Press). — Harry Seegmiller, 36, employee of D. Christner, coal dealer, was instantly killed here this morning when the wheel of a coal wagon he was driving ran over his head, crushing his skull.

THE LAKEFIELD PAVILION WILL OPEN ON FRIDAY, MAY 22ND. GOOD FOUR-PIECE ORCHESTRA. 2d121 735

"Modern Fagan" Sentenced To Three Years In Prison

WINNIPEG, May 21 — Convicted on the evidence of three youngsters, who told the court of a carpenter shop robbery they had staged later selling the stolen property to the accused, Thomas Wilson, who was termed by the court a "modern fagan," was yesterday sentenced to three years in the penitentiary.

VETERAN USED HUSBAND'S GUN

Montreal Woman Says Ernest Stockholm Shot Himself—Kissed Her Hands.

HAD BEEN INTIMATE.

MONTREAL, May 21. — Ernest Stockham, for three years her intimate friend, kissed her two hands through an opening in the slats of the shutter of her bedroom window, pointed a pistol at her, and then shot himself, about midnight Saturday, according to Mrs. George William McIntosh Reay of 653 Lasalle Road, Verdun, on the witness stand, before Coroner McMahon, and a jury yesterday morning.

Mrs. Reay and her husband are held in $10,000 bail on the Coroner's order.

To the remark by the Coroner, "We begin to believe that you shot him," Mrs. Reay replied: "No, sir. I do not know how to use a revolver—I had no reason to shoot him."

She gave evidence of the entering of her house by Stockham through a window earlier on the evening in question; of his having upset the bed and dining rooms and rummaged in her bureau and boxes, and her and her husband's trunks.

Stockham had threatened her with the revolver, she said, then threatened to kill himself. He left the house at 9.30, taking the pistol with him, but had come back at 11.30 to return it to her. He again changed his mind and agreed to go home. Then after a feint at killing himself on the dyke opposite her home, according to her story, he came to the side of the house outside her room and there ended his life before her eyes.

Questioned by W. M. Couper, K. C. counsel for herself and her husband, witness denied that she or her husband had killed Stockham.

Failure by Reay to bring to the police a second revolver, said to be useless, led to his being rebuked by the coroner. Reay replied that he had not understood the order. Mrs. Reay stated that she believed the pistol with which Stockham killed himself to be her husband's.

Evidence by two landladies at whose houses Stockham had been a roomer showed that Mr.. Reay had called on him almost daily since October last.

Asked by the coroner if her intimacy with Stockham had not been the cause of trouble between herself and her husband, Mrs. Reay replied "He used to scold me, but I did not pay any attention to him."

Answering further questions she

(Continued on page 3.)

Made-in-Peterboro Bulletin.

NO. 3 PETERBORO, ONT. NO CENTS

THAT THERE ARE MANY WHEELS TURNING in the movement to get ready for the Made-in-Peterborough Fair is evidenced by a general review of the hustle and bustle going on throughout the city. The tidings of the Fair are being broadcasted for hundreds of miles around, and thousands of people are coming to see Peterborough and to this Exhibition. It is easily predicted that several times the number of people will pass through the turnstiles at this Fair than ever passed before. The citizens have been most generous in contributing to its success. Mr. Brownlee, the blind basket maker, has a booth at the Fair, and has donated 10 per cent. of the proceeds of his sales to the Health Association. It is a spirit such as this that will make the Fair a success and will enable the Health Association to continue its good work. The popular young ladies who are putting in their time and interests in the advance sale of tickets will not hesitate to remind you that Seven Admissions can be bought for $1.00. Tickets to a Popular Fair, at a Popular Price, sold by Popular Young Ladies. Their latest official standing will found on another page. Changes have occurred since yesterday, and Miss Pearson, the De Laval girl, is now heading the list.

$45,000 ACTION AGAINST C.P.R.

Two Brothers in Hull Ask Court to Award Heavy Damages for Injuries.

BACKING ENGINE

HULL, Que., May 21.—Judge Demers, in Superior Court, yesterday reserved judgment in the rehearing of two claims for damages against the Canadian Pacific Railway brought by Maurice and Alphee Bertrand, of Hull, arising out of a level railway crossing in August, 1922, when Hector and Lucien Ouelette were killed and the two plaintiffs injured by a backing engine which hit a motor truck driven by Alphee Bertrand.

Maurice is suing for $30,000 and Alphee for $15,000 damages.

The re-hearing was made necessary by the recent verdict of the Privy Council in the Ouiette damage action, resulting out of the same accident, which upheld the trial judge and reversed the ruling of the Supreme Court, thereby finding that the railway company had been negligent in not having a look-out man on the backing engine.

Judge Demers, in reserving judgment, said that he would be bound by the ruling of the Privy Council.

BRITISH HOUSE SAT TILL 6 A.M.

All Night Sitting to Discuss the Scottish Poor Law Bill.

ENDED IN ROW.

LONDON, May 21. — (Canadian Press).—The House of Commons rose at six o'clock this morning after an all-night sitting, which at times became stormy. The business at hand was the discussion of the Scottish Poor Law Bill, and this gave the Clydeside members an opportunity to deliver lengthy statements concerning unemployment in Scotland.

The session ended in a row due to the Conservatives charging the Laborites with breaking their agreement with the Government whips that the sitting would not be unduly prolonged. Tempers on both sides rose but the Speaker ordered a closure and the bill was passed.

SONS OF ENGLAND.
THE MEMBERS OF LANSDOWNE LODGE WILL MEET AT THE LODGE ROOM AT 6.15 P.M., ON SUNDAY, MAY 24, TO ATTEND DIVINE SERVICE AT GEORGE STREET METHODIST CHURCH. BADGES AND WHITE GLOVES WILL BE WORN. G. F. COLLIS, PRESIDENT. 1d120 743

SURPRISES AFTER DEATH.
"SOME STARTLING SURPRISES AFTER DEATH" IS THE SUBJECT UPON WHICH REV. WILLIAM ALLAN, OF NEW YORK, WILL SPEAK TO-NIGHT, AT 8 O'CLOCK IN ST PAUL'S PRESBYTERIAN CHURCH, IN THE COURSE OF THE SERIES OF SPECIAL SERVICES WHICH WILL CONCLUDE TO-MORROW EVENING. TO-MORROW EVENING'S SUBJECT WILL BE: "THE GREATEST DAY IN THE HISTORY OF MANKIND." THE PUBLIC IS WELCOME TO THESE MEETINGS. 1d120 737

GREEN'S GARAGE.
FOR RELIABLE SERVICE AT REASONABLE PRICES BRING YOUR CAR TO G. WALTER GREEN COMPANY, LTD. PHONE 92. 6d122 690

Wife Of Turkish Prince Won't Return To Harem

BERLIN, May 2. — "Woman's place is no longer in the home." Thus spoke Princess Abdul Kadir when the police found her at a Budapest Hotel, at the behest of Prince Abdul, and demanded that she return to the Turk harem.

She did however surrender jewelry valued at $9,000,000 crowns which the prince claimed she had taken along with her when she departed—he called it a case of kidnapping—from the Turk's fireside, in the company of two men friends.

PATENTED LAND TAX WANTED BY WESTERN TOWNS

Municipalities Deprived of Revenues on Properties Held by Soldiers' S. Board.

ASK GOVERNMENT

Schools and Public Utilities Operated With Difficulty on Straitened Funds.

TTAWA, May 21 (Canadian Press).—The right to tax patented soldiers' settlement lands, in Saskatchewan and Alberta, which have been taken over by the Soldiers' Settlement Board, was asked by a deputation which waited upon Premier Mackenzie King, Hon. Charles Stewart, minister of the interior, and Hon. W. R. Motherwell, minister of agriculture Wednesday. The further right to tax all unoccupied patented lands held by the board and all patented lands sold by the board to civilians was also asked. Consideration of these requests by the Government was promised.

The delegates, J. J. Lamb and E. Pinchbeck, representing the rural municipalities of Saskatchewan and Alberta respectively, were heard, in camera.

It was pointed out to the Prime Minister and members of his cabinet, it was stated afterwards, that when the Soldiers' Settlement Board was appointed, it was given authority to purchase lands from private parties who were owners and title holders, and re sell these lands upon the amortised repayment plan to returned soldiers who wished to establish themselves as self-supporting farmers.

Objects Achieved.

The primary objects of the board met with general approval and there was no doubt that it had been instrumental in placing a large number of returned soldiers upon the land; and, through the financial arrangement provided, had given the men an opportunity to establish themselves as farmers, which could not be provided by any private corporation.

At the same time, Messrs. Lamb

(Continued on page 3.)

YOUNG'S POINT NEWS.

YOUNG'S POINT, May 21.—Rev. Rev. J. C. and Mrs. O'Connor-Fenton, Miss L. Fenton and Master Fenton of Norwood, were the guests of Mr. and Mrs. A. Wilson on Saturday.

Mr. and Mrs. J. C. Strickland of Lakefield passed through the village on Sunday.

Messrs. G. Little, J. Morgan and P. Bowen of Warsaw were visitors to the village on Sunday.

Mr. McCaulay of Peterboro is the guest of his daughter, Mrs. Fred Young.

Mr. C. Young of Lakefield is visiting friends in the village.

Mr. and Mrs. M. McIlmoyle of Bobcageon, visited friends in the village on Sunday.

Mrs. Leon Ellsworth and Master Roydon returned to their home on Saturday, after spending the past two months in Toronto.

Mrs. Wm. Lane and Miss Eva were visitors to Lakefield on Saturday.

Miss Dorothy Wilson has returned from Toronto where she has visited the past two weeks. She left on Sunday for McCracken's Landing, where she will spend the summer.

Misses Alice Wilson of Hall's Bridge and Evelyn Northey of Lakefield visited friends in the village on Sunday.

Mr. Copp of Peterboro was a visitor to the village on Sunday.

Mr. and Mrs. Alford Dunford and baby Leah, also Mr. and Mrs. Harry Freeburn visited in Dummer on Sunday.

Mr. Frank Carroll, was on business in Peterboro on Saturday.

Mr. Wm. Watson returned to Peterboro on Saturday after spending the past few days in the village.

Mr. John Johnston, was a visitor to Peterboro on Saturday.

The noise of the motor car is becoming more frequent as summer is approaching, and the residents of the city are passing through the village, to and from the lakes, on visits to their cottages.

t Miss Mary Buchanan of Peterboro, spent the week end at her home in the villa e.

PLUMER NAMED

New British High Commissioner for Palestine and Force Commander

LONDON, May 21.—(Canadian Press).—Field Marshall Baron Herbert C.O. Plumer was appointed British High Commissioner for Palestine and commander-in-chief of the British forces there.

4.4 BEER MAKES BOW HERE WITH A MINIMUM OF FLURRY AND WITHOUT RUSH TO BUY

None of Expected Line-ups Were Seen at Peterborough Hotels.

PERMITS DELAYED.

Noon Time Business Taxed Staffs and Tables—Opinions Divided.

The long heralded 4.4 made its debut in Peterborough at 8.30 this morning when it went on sale at the Munro House. By nine o'clock the beer could be obtained also at the Windsor House and the Albion in Ashburnham.

Due to the fact that wholesalers were delayed because of the non-arrival of permits the beverage was not obtainable at 7.00, the official opening hour.

Four hotels had permits but no beer and two wholesalers had beer but no permits. The morning mail brought the missing licenses and deliveries were made at once.

There were many dropping in at the various hostelries from time to time wearing an expression of inquiry which quickly changed to one of disappointment when the sad news was conveyed.

However at 8.30 all cravings were satisfied and the three hotels mentioned above are doing a capacity business.

Al Johnston has his beer on draught as well as in bottles and his staff is kept busy supplying the popular demand. Mr. Fisher of the Munro house found that he has to turn in and help as his two assistants could not keep pace with the appetities of the consumers. The whole staff was rushing about, seven tables were occupied to capacity and a roaring trade was going on. At noon there were five waiters busy and a constant stream of thirsty workers passed in, critically tested the beverage, remarked on its goodness or badness according to their opinions, and went off to work.

Mr. O'Toole of the Albion reports that he also is doing a good stroke of business. In fact the industry of the three hotels is considerably greater than it has ever been since O.T.A. came into force.

Mr. Brooks was fortunate enough to get his permit early this morning where as the other wholesale dealers have been forced to wait.

Empress Has Permit

A permit has been received by the Empress hotel but the beer will not be offered for sale till the beverage room is renovated.

Permits have not yet been received by the Montgomery hotel or King's, but as repair operations have not been entirely completed in those places as yet the delay is not so keenly felt.

Mr. King avows that if the permit does not arrive today he will not commence selling 4.4 till Saturday. "I am just superstitious enough not to start anything like that on a Friday," he said.

When business does open up in this hotel, patrons will certainly find ideal surroundings as Mr. King is sparing no effort to have his beverage room beautiful and well equipped.

Opinions Vary

Opinions regarding the new drink are varied as some believe that it is all that could be desired while others are avowedly dissatisfied and deplore the absence of kick.

One said "As far as I can see it's no better than the beer we've had. I've had two bottles and they gave me heart burn."

This would seem to indicate that the liquid was rather potent.

A jovial farmer seated himself at a table and said "Bring on some of that new forty four."

Another made the cryptic remark "Mother's day was a couple of weeks ago; mine's today."

Didn't See the Point

A new joke on the Scotchman has gone the rounds. It appeared that Sandy believed that the alcoholic content would be forty four per cent and he didn't see the point till this morning. Which was tough on Sandy.

A number of gentlemen presumably from the rural sections have made a special trip to the city this morning in order to appraise the value of the beer.

While it is true that a number are drinking the beer today merely for sampling purposes hotel keepers

(Continued on page 12.)

Tiny Spruce Budworm Is Costing Canada Billions

OTTAWA, May 21.—(Canadian Press).—The story of a little bug which could park himself quite comfortably on a child's finger nail, but whose appetite had already cost the Dominion of Canada more than seven billion was told to members of the Royal Society of Canada by Arthur Gibson, F.R.S.C.

This Lilliputian with the brobdignagian appetite is none other that the spruce budworm and the tale of his depredations to Canada's forests and of the fight being waged to exterminate him gave eloquent testimony of the place that science occupies in the economic field.

WAS DEATH OF MANGIN DUE TO POISON BY REDS

"Liberte" Charges That Hero of Verdun Was Poisoned By Bolsheviks.

ORDERED BY MOSCOW.

"The Hour Has Come to Tell the Truth," Says Newspaper Article.

PARIS, May 21. — Late General Charles Mangin was poisoned, probably by the order of Moscow, is the startling charge made by "The Liberte," which begins an article on the subject with "The hour has come to tell the truth."

General Mangin, the hero of the smashing allied attack on Verdun and leader of the first, second and thirty-second divisions in the first important victory on the French, died May 12th.

"Liberte" calls on the government to order a thorough investigation of the circumstances of General Mangin's death.

GERMANY ASKS COURT DECISION

Alleges Poles Have Violated Agreement Regarding Upper Silesia.

OTHERS EXPECTED.

GENEVA, May 21. — (Canadian Press).—Appealing to the world court for the first time, Germany is asking for a decision upon the Polish-German agreements regarding Upper Silesia. She alleged that the Poles have violated the economic arrangements and are confiscating rural and industrial properties, contrary to the convention. Germany's action is believed to presage submission to the court of a series of disputes arising out of the Versailles Treaty and other compacts. The decision of the court is unalterable and acceptance is obligatory. This makes the third time the court has been used at a last resort.

BODY FOUND.

Bookkeeper Missing Three Weeks Drowned Nine Days Ago.

ST. CATHARINES, May 21. — (Canadian Press). — The body of Alfred Duncan Laurie, bookkeeper at the General Hospital, was found in the Welland Canal last evening near Lock 7. Doctors state that the body had been in the water about nine days. Laurie, who is a returned soldier, aged 51 years, had been missing from his desk for three weeks. He was born in Scotland.

Path Of City Dog Catcher Beset With Difficulties

A number of difficulties are about the path of the dog-catcher, which is not so rosy as it would seem. Besides the possibilities of a sharp-toothed bulldog or hound objecting personally to being captured, there are certain dog owners who do not appreciate Mr. Ferguson's activities and have threatened physical violence if their dogs are molested. One owner took other steps and went to the pound, where a board on the fence was found to be slightly loose and an exit for the dog was speedily arranged. As the number of the tag has been ascertained, the owner was approached and the dollar fee collected and the catcher was saved the trouble of returning the dog.

Up to the present time, Alderman Phelan has received report that ten dogs have been rounded up since Monday morning.

MORE MURDERS ARE RECORDED

Total in United States Last Year is the Biggest Ever.

IN 77 CITIES.

NEW YORK, May 21. — More murders were committed in the United States during 1924 than ever, according to reports based on statistics from 77 cities which have been compiled by Frederick L. Hoffman consulting statistican of the Prudential Insurance Company.

The survey shows an average of 9.9 homicides per 100,000 population, though New York's city total climbed to 387. This city's average was 3.5 less than the average for the country.

Records for other large cities are:
Chicago 17.5, an increase of 3.9.
Philadelphia 7.6, a decrease of 1.8.
Boston 5.1, an increase of 8.
Pittsburg 12.1, a decrease of 1.6.
Newark 6.3, a decrease of 1.
Newark 6.3, a decrease of 1.
St. Louis 21.7, a decrease of 4.4.
Cincinnati 15.3, a decrease of 2.8.
San Francisco 8, a decrease of .9.
Los Angeles 14.2, an increase of .9.
Jacksonville, Florida with 58.8, had the highest homicide death rate.

SLEEPING SICKNESS INCREASES RAPIDLY

1407 Cases the Last Year Against Only 16 Six Years Ago.

LONDON, May 21. — (Canadian Press). — Official statistics just issued show that sleeping sickness, from which Lord Milner recently died, has been steadily increasing in England and Wales. The number of cases has increased from 16 in 1918 to 1,407 in 1924.

PRINTERS STRIKE.

Staffs of Hamilton Herald and Spectator Walked Out This Afternoon.

HAMILTON, Ont., May 21.—(Canadian Press).—Printers in the offices of the Herald and the Spectator went on strike to-day at 1.15 p.m., failing the settlement of a dispute over the wage scale.

ONTARIO'S BIG BEER INAUGURAL IS ANTI-CLIMAX

Even Wet Toronto Failed to Provide Line-ups This Morning.

BORDER QUIET.

Expected Influx of Americans Fails to Materialize at Windsor.

TORONTO, May 21.—(Canadian Press).—The four point four beer inaugural in Ontario to-day proved to be very much an anti-climax. There was no line up for the new beverage this morning at any place, even in Toronto, the home of the big wet battalions. Newspaper reporters, accompanied by cameramen, were on hand at the opening to record the rush, but the best obtainable were pictures showing fewer than half a dozen men seated at tables. Early reports from Windsor and Niagara Falls note the absence of the rush from across the border that was promised. One vendor in Niagara Falls did not make a sale before 9.30, and three hotels there up to eleven o'clock hd not sold a single glass. One hotelman said the new beer was dud anyway, and he was sorry he had spent the money on alterations.

No Border Rush.

Later reports from Windsor indicated a show of interest from the Detroit side, but nothing that might be called a rush. The sixteen hotels doing business had plenty of customers, most of them border cities folk.

Reports gathered by the Canadian Press this morning show that a large number of Ontario towns have not yet received permits, and in some cities only the smaller hotels have been authorized yet to begin sale.

This was the case in Ottawa, where the Chateau Laurier and Russel Hotels still await permits. Parry Sound and Gananoque have no permits yet. There are two carloads of beer at Owen Sound, but nobody has authority to sell it. Three hotels, however, are awaiting permits. Galt also was still arid this morning owing to the non-arrival of permits. St. Catharines, Stratford, Kingston, Chatham, Sarnia, Brockville, St. Thomas and other points reported no rush to speak of.

There was a fair crowd of customers assembled at Woodstock by the time the dispensers were able to do business at ten o'clock, permits having arrived by special delivery at that hour.

Opinion as to the quality of the new beverage was much divided, but the balance supports the view that it is an improvement on the 2.5 per cent. stock. A large percentage of men questioned admitted that they were drinking experimentally merely to see what the much advertised beverage was like.

Most Toronto hotels are selling the new beer at ten cents per glass, but a few of the larger places are asking fifteen cents.

Clubs Refused.

It is officially stated that 800 permits have been issued by the Department here. Hon. W. F. Nickle, Attorney-General, said to-day that about a dozen clubs throughout the province had obtained licenses, but many athletic and recreation clubs applying for same had been refused. It was not proposed, he said, to grant permits to clubs with a dozen members and quartered over a store. Few grocery stores throughout the province are yet handling the new beer.

NO BEER ON TRAINS.

TORONTO, May 21.—(Special to

(Continued on page 12.)

When Is a Man Drunk, Is An Important Question, But Inspector Gives List Of Signs Apparent

When is a man drunk?

Inspector Reid believes that the answer to this query will grow rapidly in importance with the advent of the new beer. According to the Inspector it is quite within the realms of possibility that some, not content with the mellifluous 4.4 will imbibe quantities of a more potent fluid and heap the blame on the innocuous shoulders of the recently acquired beverage.

"If any figure on getting away with that they are due for a great shock," remarked the Inspector, "because we have been in the game long enough to enable us to distinguish whether or not a man is drunk, and if he is we can tell how he got that way."

When asked how a drunken person was distinguished, the Inspector said that the usual evidence of such a state were an unteadiness of gait, a breath redolent with the unmistakable odor, eyes stary and bloodshot, a decided thickness of speech, an unwarranted familiarity, particularly with members of the police force, and there is usually evidenced an inordinate desire to spread good fellowshp thoughout the universe.

Results of to-day innovation are awaited with keen interest.

ONE LOT OF LADIES' SILK HOSE 29c 4 prs. $1.00

ONE LOT OF Ladies' Silk HOSE Reg. up to $2.50 69c

ONE LOT OF Ladies' Silk Gloves Reg. up to $2.50 49c

Art Silk Co.'s Bankrupt Stock Must Go At Once
BRASS 345 GEORGE STREET
All Odds and Ends Go Friday!

For Sale

$4200.00—Seven roomed Brick house, attic finished, all conveniences; north end.

$5200.00—Seven Roomed House, all conveniences, west end.

$2800.00—Six roomed Brick house, 2-piece plumbing.

$5500.00—Buy Brick Bungalow, hardwood floors.

$2000.00—Brick dwelling, north.

FEW GOOD HOUSES TO RENT

Real Estate and Insurance,

W. H. TAYLOR

163 Hunter St., W. 'Phone 1462

WORK WANTED

WANTED—WORK AS PORTER OR waiter in wine room; sober, honest man. Some experience. Box 11341 Examiner. 3d-122-11341

WORK WANTED—RETURNED MAN desires work, gardening, painting or odd jobs. Phone 948J. 6d-122-11238

WANTED — RAGS, BONES, OLD stoves, copper, brass, zinc, rubber, auto tires, wood ashes. Will send a man and clean your cellar or ash house free of charge. Address Stevens, 364 Mark street, or 'phone

WANTED—SEWING BY DAY; would go out of town. Phone 216 evenings. 3d—121—11322

WANTED GARAGE TO BUILD. Verandahs and Sun Porches Built and Repaired. Repairs of All Kinds in Woonwork; city or country. Apply to 621 Water St. 3d—121—11311

BOARDERS WANTED

WANTED — SINGLE ROOM WITH Board. Very central. 185 King. 6d-120-11213

WANTED—BOARDERS OR ROOMers; central; all conveniences; 68 Murray St. or phone 1383J. 12d-121-11043

WANTED

WANTED—A BABY CARRIAGE IN good condition, cheap. Apply Box 11280 Examiner. 3d-120-11280

WANTED—MAN AND WIFE — MAN as caretaker and wife as cook for Rotary Boys Camp on Clear Lake for three months. Apply C. H. Rogers, Peterborough Canoe Co. 68-121-683

DISCARDED ARTIFICIAL TEETH Bridgework wanted, any condition. Check remitted upon receipt. L. Baker, 266 Crawford St., Toronto. 12d-121-580

WANTED — DISCARDED ARTIFIcial teeth and old gold; highest price paid. Phillips Dental Laboratory, 408½ George St. 26d-133-543

WANTED — DINING TABLES and Chairs; Used Furniture Bought and Sold. 384 Water St. Phone 567. 3d—121—11325

BEES WANTED—FIFTY COLONIES Bees, Supers and Combs. State price. George F. Stevenson, R. R. 2, Hastings, Ont. 12d-126-11130 2 wkly-21.28-11130

MEDICAL.

DR. BUCHANAN, F.R.C.S., Edinburgh M.R.C.S., Eng., L.R.C.P., London, Eye, Ear, Nose and Throat Specialist. Hours 9-11, 2-4 p.m., and 7-8 p.m. 'Phone 519. Office, corner Water and Murray streets.

DR. C. C. CRAGG— Eye, Ear, Nose and Throat Specialist. Office 295 Charlotte street, formerly occupied by Dr. Neal. Hours—9-11 a.m., 2-4 p.m., 7-8.30 p.m. Telephone: House 980J. Office 2185.

BARRISTERS AND SOLICITORS

J. W. REID—Barrister, Solicitor, etc. Successor to A. E. Dixon. 397 1-2 George street. 'Phone 620.

GORDON & O'BRIEN — Barristers, Solicitors, Notaries. Money to loan on easy terms. Special attention to Patents and Trade Marks. Phone 319. G. N. Gordon, K.C., M.P., J. A. O'Brien. Mr. Gordon will be in his office every Saturday during the Session.

S. T. MEDD—Barrister, Solicitor, Notary. Office over the Dominion Bank, corner of George and Simcoe streets. Telephone No. 22. Private funds to loan at current rates upon easy terms.

O'CONNELL & CORKERY—Barristers, Solicitors and Notaries. Money to loan at the lowest current rates of interest. Daniel O'Connell, John R. Corkery, Hunter street, two doors west of the Post Office.

DUMBLE & JOHNSTON—Barristers, Solicitors, etc. Office, over the Toronto Savings and Loan Company, George Street. D. W. Dumble, K.C., W. Johnson.

R. R. HALL—Barrister, Solicitor, etc. Peterboro, Ont. Office, corner of Hunter and Water streets, over the Canadian Bank of Commerce. Trust Funds to loan on easy terms of payment.

JAMES FORDYCE STRICKLAND— Barrister, Solicitor, Notary Public. Peterboro. Phone 191. Money to loan. 378 Water street.

WILFRID F. HUYCKE, Barrister, Solicitor, Notary Public. 395 Water street. Telephone 239.

PECK, KERR & McELDERRY, Barristers, Solicitors and Notaries. Office, Water street, Peterboro. Money to loan at the lowest current rates of interest. Telephone 1950. E. A. Peck, F. D. Kerr, K. C., V. J. McElderry.

F. T. WEBSTER, Ontario Land Surveyor, Registered Professional Engineer, formerly with Lewis and MacRostie of Ottawa. 332½ George St.

BABY CARRIAGES, ETC.

FOR SALE—LLOYD'S CREAM REED Baby Carriage; artillery wheels; reversible gear; in first class condition; would exchange for stroller. Apply 346 Stewart St. 3d-120-11268

FOR RENT

MODERN HOUSE TO RENT—REASonable. Apply 219 Park St. 6d-123-11282

FOR RENT—EIGHT ROOM HOUSE all conveniences, furnace, oak floors, garage. Apply 571 Aylmer street. 2d-120-11147

TO LET — MODERN HOUSE, 464 Driscol Terrace. Apply 423 George Street. 3d-126-11302

FOR RENT — 2 ROOMS, THIRD floor, use of bathroom, would suit lone woman. Apply 75 Smith St. 6d-123-11293

FOR RENT—LOWER APARTMENT of 176 McDonnell. Apply H. J. McCannon; also Mrs. Shook, 15 Rusholme Road, Toronto. 4d-21, 23, 28, 30-11277

FOR RENT—APARTMENT, UPPER Duplex, 5 rooms, heated, garage. Apply 265 Rubidge St. 1405w. 6d-125-11336

TO RENT—3 BRIGHT, CLEAN, UNfurnished rooms on bath flat. Reasonable. 505 Sherbrooke St. 3d-122-11339

TO RENT—5 ROOMED BUNGALOW Central, conveniences, rent $20. Apply 637 Aylmer St. 3d-122-11337

TO RENT — CENTRAL HOUSE ON Reid St. near Charlotte, can be used as duplex; gas up and down stairs; garage for three cars; you can make your rent low by subletting. See it. Apply Capt. White, corner King and Reid or to H. J. McCannon, 140 Simcoe St. 2d-21,23-11310

TO RENT—SPACE IN CENTRALLY located office. For further particulars telephone No. 775J. 3d-122-744

TO RENT—HOUSE, 88 GLADSTONE avenue. Apply 267 Lake street. 3d-122-11329

TO RENT — 7 ROOMED BRICK House; conveniences and furnace; $25 per month. 256 Aylmer St. Apply 139 Lansdowne. 3d-122-11342

TO RENT — PASTURE ROOM FOR ten head of cattle. Phone 553J. 3d-120-11276

TO RENT—COTTAGE AT CHEMONG Park, for the season. 'Phone 1932W. 3d-121-11304

TO RENT—$18.00 APARTMENT TWO Bedrooms, sitting room, dining room, kitchenette, bath room, fixed wash tubs, gas and electricity, 176½ Simcoe St. Box, Examiner 11344. 3d-21,23,26-11344

TO RENT—1 HEATED APARTMENT ground floor; all conveniences and porch; 1 heated apartment, second floor, fire place, newly decorated; furnished if desired. Phone 549J. 6d-123-11287

TO RENT — GROUND FLOOR Apartment on Brock St., between George and Aylmer, rent reasonable. Apply 559 Aylmer. 3d-120-11292

FOR RENT — 7 ROOMED BRICK House, all conveniences; apply 243 Wescott St. 6d-122-11267

TO RENT — 2 NICE BRIGHT FURnished rooms (adjoining) including bed sitting room, very central; use of phone. Call 2032J. 6d-122-11255

FOR RENT—4 ROOMED, HEATED Apartment, central, modern. Phone 343J. 6d-120 11196

FOR RENT—4 ROOM, BATHROOM. Flat, private entrance, kitchen and pantry, 2 bedrooms and clothes closet 2 balconies sitting room and use of attic. Immediate possession. Apply 181 Stewart St. 3d-120-11206

TO LET—APARTMENT—MODERN— Heated. Phone 1232J. 12d-123-11124

FOR RENT—VACCUM CLEANER. 'Phone 1197. 24d-121-10563

FOR RENT

MODERN HEATED APARTMENT IN Bank of Commerce Building. Immediate possession. Apply 437 George street. dtf

FOR RENT—HEATED OFFICE ON George street. Apply 437 George street. dtf

FOR RENT — APARTMENT "D" Nova Scotia Apartments. Immediate possession. Apply 437 George Street. d t f

TO RENT—2 NICE BRIGHT Furnished Bedrooms, Very Central; board optional, use of phone. Call 2032J. 6d—124—11311

TO RENT.—4-ROOMED BATHroom Flat. Phone 2168W. 3d—121—11308

FOR RENT—MODERN HOUSE, except furnace. Apply 583 Aylmer. 3d—124—11320

ROOMS.—2 Furnished Rooms, with Board if necessary. West End. Phone 1875J. 3d—121—11326

TO RENT — COMFORTABLE House; newly decorated; conveniences; choice location; Antrim, near George. Apply 183 Antrim. Phone 2211F. 6d—124—11307

COAL - COKE - WOOD

12 in Dry Tamarac, $4.75 ½ cord 12 in. Dry Wood and Slabs, mixed $3.75; 12 inch Maple and Beech, $6.50 half cord.

H. H. DINSDALE

Phone 153. All Kinds of Coal.

IT PAYS TO ADVERTISE.

SALESMEN WANTED

MEN WITHOUT PREVIOUS SALES experience make good with us. You can too. We will help you make good. Excellent opportunity, exclusive territory. Write at once J. R. Watkins Company, Dept. XV, Hamilton, Ontario. 9d-7,9,12,14,16,19,21,23,26-10937

TOR RENT—LOWER APARTMENT of 176 McDonnell. Apply H. J. McCannon. 4d-21,23,28,30-11277

Business Opportunities

WOULD YOU LIKE TO BE IN business for yourself? Are you energetic? Do you own a car? Write Box 11348 Examiner. 1d-120-11348

SALESMEN WANTED

SALESMEN—TO REPRESENT PROminent newspaper on dominion wide circulation campaign, big commission, with exceptional premium. Permanent. General Sales Corporation Ltd., McKinnon Building, Toronto, Ont. 6d-125-745

$5 — SELL HOUSEHOLD NECESSIties; greatest imaginable demand; have business of your own; make five dollars up daily; capital or experience unnecessary. Bradley-Garretson, Brantford, Ont. 6d-125-740

NURSING.

NURSING — WANT NURSING OR would do light house work. Apply 348 Stewart St. 3d-120-11269

LIVE STOCK FOR SALE

FOR SALE — JERSEY COW, JUST freshened. Apply 150 River Road. Phone 1994J. 3d-122-11334

FOR SALE—GOOD MILK COW, JUST freshened. Apply evenings. Phone 311 r 32. 3d-120-11271

POULTRY AND EGGS

WE BUY HENS AND CHICKENS and pay almost any price. Phone 2097F. 30d-134-10862

FOR SALE

ALMOST NEW — 129K TAILORING Machine; 1 large size Cabinet Phonograph at half price. Phone 247w. 593 Homewood Ave. 3d-122-11343

FOR SALE—A 16 FT. PUNT, GATES. 101 Auburn St. 3d-122-11335

FOR SALE—RUG AND SINGLE MATtress. Apply 428 Roger St. Phone 1666w. 3d-122-11239

FOR SALE—NEW 16-FT. LADDER; steel range, with warming closet and reservoir; 1 iron bed. Apply 512 Sherbrooke street, City. 3d-122-11323

FOR SALE—CANOE, VARNISHED, Cedar Board, best condition. Phone 2235; evenings. 3d-122-11315

FOR SALE—A TWO PIECE PHONola. Kitchener make, with 12 records, cheap for cash, in A1 condition, would sell separately. Phone 1537F. 3d-120-11274

FOR SALE—HORSE AND CARRIage outfit; bay horse, aged 10 years in A1 condition and outfit for sale $200. Apply A. W. McKenzie, The Grove, Lakefield, Phone 18. 3d-120-698

FOR SALE—SMALL HEN HOUSE— Cheap. Apply 137 Stewart. 6d-123-11270

FOR SALE — PRIVATE SALE OF household furniture including Gerard Heintzman Victrola. Apply 493 Aylmer St. 3d-120-11284

FOR SALE — SINGLE BED AND Morris chair. Apply 501 Sherbrooke Street. 3d-120-11295

FOR SALE—TENOR BANJO, CHEAP for cash; excellent condition; phone 801J. 3d-120-11283

FOR SALE—GENT'S WHEEL, IN good condition. Apply 444 Mark street. 3d-121-11302

FOR SALE — MIXED BODY WOOD at $8 per load; also mixed slabs $7 per load. Apply Richard Tedford, Warsaw, phone 5 r 4. 26d-141-11231

BICYCLE FOR SALE—CHEAP; Apply 561 George St. 6d120-11206

FOR SALE — BODY HARDWOOD; hard slabs, hemlock slabs and coke. Close prices at Thompson's, phone 2260 or 1026J. 6d-120-11195

FOR SALE—$11.00 PER CORD BUYS good heavy hardwood slabs; Hemlock, pine and hardwood at reduced prices. Manvers potatoes 60c a bag. Phone 676F. and at night 1830m. 12d-124-11141

FOR SALE — DRY HARDWOOD Slabs, cut, $6.00 per ½ cord; Dry Hemlock Slabs cut $4.50 per ½ cord. Phone 1937 or 1372J Evenings. W. J. Fitzgerald, 242 Perry St. 26d-129-10848

FOR SALE—BOSTON TERRIER Female, prize winner; with papers. Call and see for yourself; 16 months old; quiet with children, Apply 333 Sherbrooke St. 3d—121—11316

FOR SALE—CHILD'S GO-CART, nearly new. Apply 841 Water St. 3d—121—11319

FOR SALE—$255 Gerhard Heintman Victrola; will sell cheap for cash. Phone 1194J. 3d—121—11321

FOR SALE — Extension Table, Jewell Gas Stove, high oven; Wardrobe, Democrat, Harness, Buggy, Quebec Heater, and Oven. Apply 322 King. 3d—121—11327

FOR SALE — 2 BEDSTEADS, Linoleum, Sewing Machine, Rug, and other articles of furniture. Apply at 614 Reid St., or Phone 3442W. 3d—121—11328

LOST

LOST — WILL THE PERSON WHO picked up a purse in Woolworth's please return same to Examiner and save further trouble. 3d-122-11338

LOST — $10.00 BILL ON ROMAINE, George or McDonnel Sts. Finder please leave at 260 McDonnel St., reward. 3d-120-11275

LOST—BLACK CAT WITH WHITE breast and paws; wearing bell and answers to name of Bunt. Finder phone 1652W. 2d-120-11294

LOST IN CITY—SMALL BROWN FEmale dog, answers to name of Bessie. Anyone harboring same will be prosecuted. Pups bought and sold. Dr. J. Deemo. 3d-120-11278

LOST — ON SUNDAY BETWEEN Stewart and Aylmer by way of London, man's Waltham watch, gold filled case. Reward if left at 243½ London. 3d-120-11289

WILL THE PARTY WHO found the parcel containing Dress, with Turnbull's bill, please leave at Examiner. 3d—121—11305

LOST—MAY 19; ROUTE BOOK in Otonabee, or on Provincial Highway. Phone or return. Grady's Bakery, please. 3d—121—11324

FOUND

FOUND—A FOUNTAIN PEN SOME time ago on George street, north. Apply 861 George. 2d-121-11351

HELP WANTED—Female

KITCHEN GIRL AT ONCE—APPLY King's Hotel. 3d-122-732

WAITRESS FOR GREEN PARROT Cafe and tea rooms. Apply 412½ George S.. 3d-122-11333

WANTED — TWO EXPERIENCED Waitresses for St. Lawrence Hotel, Campbellford. Highest wages paid to competent girls. 3d-122-742

LADY CASHIER—MUST BE EXPERienced. For store. References required. Apply Box 749 Examiner. 2d-121-749

CAPABLE WOMAN OR GIRL FOR general housework. Reply stating age, experience and salary. Good home to right person. Address Mrs. R. A. Cardwell, Wallace Point, R. R. 2 Fraserville, Ont. 1d-120-739

MIDDLE AGED LADY FOR COMpany and help with work with elderly couple; quiet home. Apply 181 Stewart St. 3d-120-11297

WANTED—AT ONCE, COMPETENT girl or woman with experience for alteration dept., ladies' wear. A. T. Williams, Bank of Toronto Chambers, Hunter St. 3d-120-11299

GOOD GIRL WANTED—Apply to American Hotel. 3d—121—11312

WANTED MIDDLE AGED LADY to look after little boy; also for light housework. Apply 641 Chamberlain Street. 3d—121—11313

HELP WANTED—Male

MAN OR BOY TO WORK IN KITCHen and do chores around railway restaurant in New Ontario. Box 11332 Examiner. 3d-122-11332

WANTED—MAN TO BUILD CONcrete forms; out of city. Ed. Conroy, 314 Pearl Ave. 3d-120-11279

AUTOS FOR SALE

FOR SALE—OVERLAND TOURING 1922 model, first class condition, cheap for quick sale. Phone 1495F or apply 440 George.

CARS FOR SALE — BABY GRAND Chevrolet in first class condition; will sell very reasonable. Phone 2032J. 6d-121-11284

CARS FOR SALE — TWO STUDEbaker automobile, five passenger touring, One brand new, fully guaranteed; one used but refinished new tires, overhauled, dealer changing franchise; wonderful bargains; make your offer. Twotwenty Charlotte. 3d-122-11200

FOR SALE—$150 BUYS A CAR in A1 shape; for particulars Phone 505. 3d—121—11309

HOUSES, REAL ESTATE

FOR SALE—HOUSE AND DOUBLE lot, newly decorated. Cheap for quick sale. Apply D. Batten, 3 McGill. 3d-122-119330

FOR SALE — BRICK VENEER House, 8 rooms, hot water heating, hardwood floors, all conveniences, in west end. Apply 298 Frederick or phone 1436J. 6d-122-11263

FOR SALE— 7ROOM BRICK, MODern except furnace, $800 cash, balance monthly payments. Phone 1899J. Apply 569 Patterson. 3d-120-11300

FOR SALE — NEW 6 ROOM HOUSE on Wilson Avenue, near Car Line and River, easy terms. Apply H. Wilson, 2 King George Street. Phone 1254J. 12d-126-10843

FOR SALE—BEAUTIFUL HOUSE— Brick, hardwood floors, hot water heating, finished attic, garage. 2 fire places. 599 Gilmour St. 26d-133-11172

FARM FOR SALE—TWO THOUSAND dollars will purchase equity in a good farm of 200 acres, suitable for general farming and stock raising. Good house, good barns, good water, splendid maple woods. The purchaser would be able to take off enough wood each year for the next five years to pay the carrying charges. For particulars apply The Review Office, Peterborough. 26d-133-535

FOR SALE — NEW HOUSE ON Monaghan Road, centre hall plan; oak floors throughout. Moderate price. Terms to suit purchaser. Apply 437 George street. dtf

COLONEL GERMAIN WON DISTINCTION

Former Omemee Man Commands Successful Moose Jaw Battalion.

OMEMEE, May — — The following item will be of interest to the members of the 45th Battalion of Victoria county:

The highest honors in the military affairs of the province of Saskatchewan have been obtained by the 1st Battalion, King's Own Rifles of Canada, commanded by Lieut.-Colonel M A. Germain, a former Omemee boy. This Moose Jaw battalion obtained the highest number of marks in the competition of the Saskatchewan Infantry Association for the training year 1924-25.

In a communication received from Major A. G. Styles, D.S.O., secretary of the association, the officer commanding the 1st K.O.R.C., is informed that the President of the Saskatchewan Infantry Association, Brig.-Gen. Alex. Ross, C.M.G., D.S.O., desires to congratulate Col. Germain, the officers, non-commissioned officers, and the men of the unit, on the splendid showing made in the competition.

The competition which is open to all infantry battalions in the province, is based on the musketry returns, and the showing made at the annual inspections of the various units. Points are awarded both for practical work and for an oral examination of all officers and non-commissioned officers, and the 1st K.O.R.C. was awarded 3692 marks of a possible 500 marks.

Arrangements are being made by the officials of the Saskatchewan Infantry Association for the presentation to the local battalion of the challenge trophy, which is the reward of the splendid showing made during the past winter's training.

Sale of Clothing.

On Saturday afternoon the ladies of the Methodist church held a bake sale on Mrs. C. L. Morcombes lawn. At 3 o'clock, the appointed hour for the sale to commence the tables were laden with an abundance of home made bread and buns, and a variety of other delicious looking baking, and in a very short time the supply was exhausted; in fact long before the many buyers had been supplied. Unfortunately a heavy shower of rain put a damper on the sale which had to be removed to the verandah, and much baking was not brought in until later in the evening when a number of orders were then filled. The proceeds which are to be used as a flower fund, amounted to about $14.

Fish Pond in Store.

The fishing was good in Omemee on Saturday night and although the season does not lawfully open until June 15th, there was not any interference on the part of the Fish Inspector. The fishing pool was the drug store window where anyone possessing one dollar and willing to part with it might hand out three "fish" for that amount. Many ludicrous fish and a few "maskinonge" were pulled out. Among the loot carried away by some of the young ladies who fished was a safety razor, a pipe, a spatula accompanied by a bottle of flavoring extract, a collection of French ivory, a No. 2 Brownie camera, and many other useful and laughable articles.

The whole purpose of advertising is to show you ways in which you can live better, more comfortably and more happily. Read the advertisements to find out how you may own many things you have always felt were beyond your means.

NOTICE

CHIMNEYS AND FURNACES Cleaned. Phone 1851w. 26d-126-10759

WHEN WANTING A TAXI FOR CITY or country driving, call Grover Halpin at Pulkinghorn's Garage, phone 278w. 26d-136-11081

A. ATKINS — NEW AND SECOND Hand Store, 189 Charlotte St. Used Furniture, Stoves, Clothing, etc., bought and sold. Phone 771 and we will call. 26d125-10715

NOTICE—HENRY BROS., CARPENters and builders. Estimates given on new and repair work. Hardwood flooring a specialty. 'Phones 1026 or 2009W. 592 Aylmer street.

TEAMING AND CARTING

LOCAL AND LONG DISTANCE CARtage, moving a specialty. Trip, day or job. N. H. Bradley, 704 Water St., phone 2327w. 26d-136-888

TEAMING AND CARTING, LOCAL and long distance moving, Excavating and gardens ploughed. Thos. Flannery, 300 London St., phone 1538w. 26d-136 11079

WANTED — MOTOR CARTING, ALL kinds, long or short hauling. Beatty Bros. 'Phone 2169-691r2.

ACROSS CANADA AND BACK

The wonder trip of the coming summer will be conducted by Dean Laird of Macdonald College, to Victoria, B.C. and back.

Inspired by the success of the trip to Victoria last year on the occasion of the Teachers' Federation meeting at that point, and filled with patriotic motives for everyone to see their own country, the Dean has arranged for a special train of standard sleeping cars to leave Toronto on July 20, visiting Port Arthur, Fort William, Winnipeg, Regina, Moose Jaw, Calgary, Banff, Lake Louise, Vancouver, thence steamer to Victoria.

Returning, the trip will be via the Okanagan Valley, Nelson, the Kootenay Lakes, Windermere Bungalow, Camp from which place the party will be motored to Banff, 104 miles over the newly completed Banff-Windermere Highway, the most charming, and awe inspiring trip it is possible to conceive, with stops at Radium Hot Springs, Vermilion River, the Storm Mountain Bungalow Camps—another day at Banff, then Edmonton, Saskatoon, Devil's Gap, Bungalow Camp, near Kenora on the Lake of the Woods steamer from Fort William, to Port McNicoll, thence rail to Toronto, where the trip will terminate on August 10.

Everything is included at the price of $325.00 from Toronto transportation, sleeping cars, accomodation in hotels and bungalow camps, meals in diners, hotels, and on steamers, sightseeing tours at points visited, and all gratuioies.

While appealing primarily to teachers, the tour is open to everyone desiring to go.

All will be welcome.

Fare from other points than Toronto will be named, and descriptive illustrated booklet sent on application to Dean Laird, Macdonald College, P.O., Que.

NOTICE TO CREDITORS

In the Surrogate Court of the County of Peterborough.

In the Matter of the Estate of Mary Hunter, late of the Township of Smith, in the County of Peterborough, Widow, Deceased.

Notice is hereby given pursuant to R. S. O. 1914, Chapter 121, Section 56, that all creditors and others having claims against the estate of the said Mary Hunter, deceased, who died on or about the 19th day of March, 1925, are required to deliver or send by post prepaid, on or before the first day of June, 1925, to the undersigned solicitor for the Executors of the said Estate, their names and addresses and full descriptions and particulars in writing of their claims and statement of their accounts and the nature of the securities (if any) held by them duly verified by Statutory Declaration.

And Take Notice that after the said first day of June, 1925, the Executors will proceed to distribute the assets of the Estate among the parties entitled thereto having regard only to the claims of which they shall then have had notice and that the said Executors will not be liable for the said assets or any part thereof to any person or persons of whose claims notice shall not have been received by them at the time of such distribution.

J. F STRICKLAND,
375 Water Street,
Peterborough, Ont.,
Solicitor for Executors.

Dated this 22nd day of April, A. D. 1925. 3d-23.7.21-325

EVERY MAN'S GARAGE

Easily erected, well lighted, fire-proof, super-strong. Permanent or portable, and their cost is low.

J. W. WATSON

446 GEORGE ST.

Peterboro. 'Phone 968.

COKE

HIGH-GRADE ANTHRACITE

COAL

AND

BUILDERS' SUPPLIES

THOS. A. REHILL CO.

Phone 245

210 Wolfe St.

FRENCH RALLIED.

Field Marshal Has Been Ill Since Operation in March.

DEAL, England, May 21.—(Canadian Press).—The condition of the Earl of Ypres, formerly Field Marshal French, whose condition yesterday was described as very grave, rallied this morning. He underwent an operation March 19.

FOR SALE, MODEL BUNGALOW. No. 774 Water street, A-1 location; also quantity of special rug brick for fire places. For plans, prices, estimates on all classes of building, consult

A. B. CUNNINGHAM

331 Reid St. Builder & Contractor.

Telephone 790 When You Want Your

Piano Or Organ Tuned.

Player Pianos a Specialty

All Work Guaranteed

W. H. CUNNINGHAM

560 Weller Street

BELTING !

All sizes of second hand rubber and leather belting in stock. Also cast iron pulleys, all sizes.

Apartment and Store to let.

A. LOW & CO.

385 Bethune Street,

'Phone 697 N. and Hel. 1027.

CHINA PAINTING

Mrs. Langley McCarthy Teaches Biscoffs' New and Beautiful Work in CHINA PAINTING

RAILWAY TIME TABLES.

CANADIAN NATIONAL RAILWAY.

All Trains Daily Except Sunday.

(Corrected to date.)

No. 91—7.10 a.m., for Lindsay and Toronto.

No. 96—8.10 a.m., for Port Hope and Toronto, Montreal, Halifax and Portland, Me.

No. 93—8.20 a.m., for Lindsay, Blackwater Junction, Orillia, Midland, North Bay and Toronto.

No. 98—8.35 a.m., for Hastings, Campbellford, Belleville and points on the main line east.

No. 371—8.30 a.m. for Lakefield.

No. 92—12.00 noon for Lindsay, Port Hope, Ottawa, Toronto, Buffalo, New York and Philadelphia making connections with the International Limited for London, Detroit, and Chicago.

No. 109—12.15 p.m., for Hastings, Campbellford, Belleville and Ottawa.

No. 373—12.05 p.m. for Lakefield.

No. 95—5.54 p.m., for Lindsay, Orillia, Midland, North Bay and Toronto.

No. 99—8.19 p.m. for Lindsay.

No. 94—9.10 p.m., for Port Hope, Montreal and Boston, Halifax, and Portland. Carries sleeper for Montreal.

CANADIAN PACIFIC RAILWAY.

(Corrected to date.)

GOING EAST—

12.05 p.m.—Norwood, Havelock, Bonarlaw, Tweed, Perth, Smith's Falls, Kingston, Ottawa, Montreal and intermediate points daily. On Sunday this train proceed east only as far as Havelock.

5.20 p.m.—Indian River, Norwood, Havelock and Tweed. Daily except Sunday.

11.55 p.m.—Havelock, Tweed, Kingston, Perth, Smith's Falls, Montreal, St. John, Boston and New York. Daily except Saturday.

12.55 a.m.—Havelock, Tweed, Kingston, Perth, Smith's Falls, Ottawa.

GOING WEST—

4.25 a.m.—Myrtle, Toronto, Guelph, Goderich Hamilton, Galt, Woodstock, St. Thomas, London, Chatham, Detroit, Chicago and New York. Daily.

6.00 a.m.—Toronto (Yonge street), Owen Sound, Teeswater and intermediate points. Daily except Sunday.

7.35 a.m.—Toronto, Hamilton, Brantford, Buffalo, Rochester, Boston, New York, Galt, Woodstock, London, Chatham, Detroit and intermediate points between Peterboro and Toronto. Daily except Sunday.

9.35 a.m.—Bethany, Lindsay, Orillia, Port McNicol and intermediate points. Daily except Sunday.

3.35 p.m.—Toronto, Hamilton, Brantford, Buffalo, New York, Galt, Woodstock, London, Windsor, Detroit, Chicago and intermediate points between Peterboro and Toronto. Daily.

6.50 p.m.—Lindsay, Toronto and intermediate points. Daily except Sunday.

HOUSES FOR SALE

$6000—Very central double brick house, modern, with hot water heating. A1 locality, will rent at $40.00 per month. Owner will exchange on house in West end.

$6000—Fine modern brick house with furnace and good lot; exchange on smaller house. Engleburn Ave.

$5100—Central, modern brick, furnace, garage, hardwood floors up and down; good terms.

$4200—Modern brick in first class shape, hardwood floors, owner leaving city.

$2600—Brick, partly modern, very central, on Stewart St.

Two furnished cottages, one at Chemong other on Clear Lake; exchange on city property.

Two other fine ground floor apartments to rent; heated.

H. J. McCANNAN

Agents for Fidelity, Phenix, British and European Fire Insurance Cos. 140 Simcoe street. 'Phones 46 - 772 Nugent Phone 1603M.

FOR SALE.

$4300—6 roomed house, fully modern, new, easy terms.

$2500—6 roomed house, all modern except furnace, central.

$5500—6 roomed Bungalow, all modern, sun porch, west end.

$1800—5 roomed stucco Bungalow, $200 cash, balance as rent.

$3000—6 roomed house, central, good stables, easy terms.

$3300—6 roomed brick, central, all modern except furnace, take lot.

200 acres of land, good district, would take city property, priced right.

3 rooms, central, for light house keeping.

$5000—New Bungalow, all modern, central, fireplace, hardwood floors throughout.

Agents for Fire Insurance. Good Tariff Company; Agents for Cooksville Brick; samples at office.

J. CHAMBERS & CO.

Residence 'Phone 1594W Office 1719J.

G. Adams, Agent, 'Phone 1291m.

For Sale and Rent

8 rooms, fine home, central, oak floors up and down, double parlors, dining-room, den, sun-room, French doors, laundry tubs, garage. See this $8,000

6-room, new brick, all modern, oak floors, west side $5,500

6-room brick bungalow, style new, all modern, west side $5,500

7-room, all modern, brick, East City, good lot, hen house, garage.. $4,200

6-room, brick, central, two-piece plumbing, good buy $2,800

7 acres on highway, good buildings, strawberries, raspberries, fine situation $7,500

7-room brick house, two-acre lot, 40 apple trees, on highway.. $2,000

Wholesale confectionery business doing fine trade. Quick sale. See this.

Some good bargains in lots. See our listings.

P. E. Rutherford Agency

282 George Street — 'Phone 142

FOR RENT OR SALE

House No. 384 Burnham Street — 5 roomed cottage, partly modern, newly decorated inside and out, immediate possession, rent $22.50

House No. 563 Bethune Street — 7 roomed house, modern except furnace, immediate possession, rent $22.00

House No. 565 Bethune Street — 7 roomed house, modern except furnace, immediate possession, rent $20.00

House No. 246 Antrim Street — 5 roomed house, newly decorated, north end, immediate possession, rent $14.00

Apartment over store, corner Reid and Smith Sts. — New apartment, containing 6 rooms, all improvements, immediate possession, rent $20.00

Also Ground Floor Apartment corner Reid and Smith Sts. — Immediate possession, rent $20.00

House No. 74 Morrow Street — New brick house, all improvements, hardwood floors, possession at once, rent $40.00

House No. 9 Cricket Place — Brick House, modern except furnace, possession June 1st, or a little sooner, rent $25.00

Apply

J. T. O'CONNELL & CO.

136 Hunter St., W. Peterborough

WOOD

Dry, piled inside under cover

HARDWOOD SLABS

Cut Stove Length, ½ Cord $6.50

HEMLOCK SLABS

Cut Stove Length, ½ Cord $4.50

WOODWORK of all kinds Doors Trim, etc.

THE CANADIAN ALADDIN COMPANY

Phone 952 Evening 1522f

DAVIS-THOMPSON COMPANY, LTD.

Insurance and General Agency

433 GEORGE ST. PHONE 40

4% INTEREST, compounded Half-Yearly, Paid on Deposits

One Dollar opens an account. Special facilities afforded Depositors for the convenient transaction of their business, and accounts are subject to cheque withdrawal.

For Sums of $100 and upwards this Company's Debentures are issued in terms of one to five years, bearing special rates of interest, depending upon the term of investment..

TORONTO SAVINGS AND LOAN CO.

435-437 George Street Peterborough

"BRINGING UP FATHER" — Geo. McManus

NORTHUMBERLAND LIBERALS HOLD CONVENTION IN JUNE

President Sets Twelfth as the Date For Choosing Candidate.

MARSHALL THERE.

Frank Slade Declares His Intention to Stand For Nomination.

CAMPBELLFORD, May 21. — President J. Nelson Stone, of the Northumberland Liberal Association, announces that a convention of the party will be held in Warkworth Town Hall on Friday, June 12, at 1.30 p.m. for the purpose of placing a candidate in the Federal field. The members of the executive in the various polling subdivisions are requested to select their delegate. An address will be given by Hon. Duncan Marshall and a good lady speaker will be secured to make an appeal to the lady voters.

Fred. Slade, farmer in Haldimand Township, and ex-Warden of the United Counties of Northumberland and Durham, has notified President Stone that he has been urged by his friends to stand for the nomination, and that he has consented to have his name presented to the convention.

Mr. Slade was a candidate on the U.F.O. ticket in the Federal election of 1921, when there were three candidates in the field: C. W. Kerr, Liberal of Cobourg, and M. E. Maybee, the present member. Mr. Slade was a Liberal before the U.F.O. movement was started.

WARKWORTH DROPS OUT OF LEAGUE

Executive Meets To-night to Discuss Matter and Fix Up Schedule.

CAMPBELLFORD, May 21.—For some reason or other, Warkworth has decided to drop out of the Northumberland Baseball League, and a meeting of the executive will be held at Warkworth this evening to deal with the new situation and to rearrange the schedule, as the action of Warkworth leaves the League with only six members.

BANKRUPT JUMPED FROM HIGH BUILDING

Morris Sieger's Creditors Said Assets Were Withheld —Son Attempted Leap.

NEW YORK, May 21 (Canadian Press).—As a climax to a stormy creditors' meeting during which some of the creditors charged that the assets of the bankrupt jewelry firm of Morris Seiger and Son had been withheld, and threatened to take the case to the district attorney, Morris Sieger jumped from the roof of the 15-storey Knickerbocker Building at Broadway and 42nd Street last night, and his son, Simon, attempted to jump after him.

The firm failed for more than $200,000 several months ago, leaving the Sieger family practically penniless.

RENAULT WON.

Canadian Was Given Referee's Decision in Bout at Cleveland.

CLEVELAND, May 21 (Canadian heavyweight won the referee's decision over John Risko, Cleveland, in a 12-round bout here last night.

R. C. HEARD

Agricultural Implement Dealer

Now is the time to get your Macartney Hand Milking Machine.
Also your John Deere Spreader.
1 Second-hand Spreader, cheap.
1 New Scraper to clear at $13.00.
A full line of Hay Tools.
A good stock of Wire Fencing on hand at moderate price.
Wire Fences Erected if desired.

379 WATER ST. 'PHONE 1329.

No Beer At Campbellford Although Vendors Ready

CAMPBELLFORD, May 21. — If any man in this town cherished the hope that the Ferguson beer would be on sale to-day, according to schedule, then that man is sick of heart, for that hope has been blasted. Not a drop of the new beer has been received here, and not a single permit has been issued. Landord Blute has everything ready, and with others who have applied for permits is unable to understand the delay.

TOWNSHIP LEAGUE DREW UP SCHEDULE

Five Teams Present and Fast Game Set For May 27.

CAMPBELLFORD, May 21. — A meeting of the executive of the Seymour Township Baseball League was held last night at the Seymour Parsonage, President C. D. Daniel presiding. The Burnbrae, Hoard's, English Line, Rylstone and West Seymour teams were represented, and the membership fee of each was paid to Lawrence Anderson, the secretary-treasurer. Trent Bridge may yet decide to put a team in the League.

The following schedule was drawn up for the first half of the season:

May 27: Burnbrae and Seymour West at the Fair Grounds.

May 29: Hoard's at Rylstone; English Line a bye.

June 3: English Line and Seymour West at the Fair Grounds; Hoard's a bye.

June 10: Burnbrae at Hoard's; Rylstone and English Line at the Fair Grounds; Seymour West a bye.

June 17: English Line at Burnbrae.

June 20: Hoard's and Seymour West at the Fair Grounds.

June 27: English Line at Hoard's; Burnbrae a bye.

Games played in the afternoon will run the full nine innings, but if play is not started until the evening seven innings will be the limit.

PATENTED LAND

(Continued from Page One.)

and Pinchbeck stated, there was a general opinion among the rural taxing bodies, particularly rural municapalities, that the Soldier Settlement Board was taking shelter behind the Crown, when it was faced with the responsibility of paying legal assessments for taxation purposes, when it had become the owner of lands under certain circumstances.

Messrs. Lamb and Pinchbeck further declared that 1148 fully patented quarter sections had reverted to the board in the two provinces up to the end of 1924. The board had refused to recognize the right of the municipalities to levy and collect taxes upon these lands until the lands were resold or leased. It was estimated that between $15,000 to $200,000 in taxes had been lost to the municipalities of the provinces of Alberta and Saskatchewan up to the end of 1924, through cancellation of taxes levied upon fully patented lands acquired by the Soldier Settlement Board. In many cases, the amount lost could not be stated, as no assessments had been made on soldier settlement lands, nor would be made so long as the board held the land unsold or unleased.

Results Quoted.

The question was a serious one for a number of municipalities and a considerable problem for a large number of small school districts and telephone companies, which found it very hard to operate, owing to so many taxes being cancelled or not assessed upon abandoned or rescinded soldier settlement board lands. Usually, it was stated, the municipalities, school districts and telephone companies which could least afford to lose the taxes, were the heaviest sufferers. In Saskatchewan, 22 municipalities collecting municipal school and telephone taxes had lost $20,000, and in Alberta, 16 municipalities had lost $26,000 in two years' taxes. Conditions would be worse instead of better in the future.

The delegates urged that early consideration be given to their request.

SOME GOOD ADVICE FREE!

If you have a cold, an obstinate cough, congestion of the lungs orbronchitis, a bottle of

MONCUR'S DOUBLE STRENGTH LUNG SYRUP

Will relieve you more quickly than anything else you can procure.

ASK ANYONE THAT HAS USED IT.

35 cts., 65 cts. and $1.25

"Keep a Bottle in the House"

MONCUR'S DRUG STORE

407 GEORGE STREET

Lowest Prices in the City on Patent Medicine

FIRES IN NORTH ABATED IN FURY

The Reports Indicate Heavy Losses But No Deaths Are Known Yet.

MANY HEROES.

FORT WILLIAM, May 21 (Canadian Press).—With the fury of forest fires which have swept the districts in this vicinity for the last week somewhat abated, reports are pouring in of losses to lumbering companies and settlers. It is indicated that the fires have taken the greatest toll ever recorded in these parts.

Tales of narrow escapes from death and of heroism on the part of settlers righing the flames are contained in almost every report received. There has been no known loss of life, but two boys, Joe and Jack Cryderman, aged 7 and 9 respectively, were missing in the Scoble district for some hours, and settlers in the neighborhood of Rabbit Mountain organized search parties. The searchers found them along the trail. They had become frightened and started to walk to this city. Mr. and Mrs. Aro, of Strange Township, are in the hospital here suffering from burns received when their home was destroyed. They were able to save their stable and cattle. Mr. Aro had a narrow escape from death. He was working in the barn when flying embers set the house on fire. He rushed in to save valuable papers and money and came out with his clothing afire. He leaped into the well and escaped with bad burns.

EIGHT STRONG TEAMS FORMED

Managers of Teams Have Turned In List of Good Players.

MANY ATHLETES.

CAMPBELLFORD, May 21—The manager of each of the eight teams in the Campbellford Soft Ball League has filed with Secretary C. D. Daniels the following list of his players:

Campbellford Cloth Company, team "A"—C. Montgomery, manager; F White, F Beaudoin, G Coffin, E Dummitt, J Diamond, R Bloye, R Ayrhart, T Hardy, A Dunk, E Runions, H Ayrhart, G Shaw, R Melville, G Guiry, S Abernethy, M Reid, M Booth, J Shaw, R Ferrill, G Hardy, J Williams, H Lambert, J W Payne, W Blake, A J Jenkins, Carl Maguire, Charles Poulton.

Team "B"—W. Blakeley, manager; L Grottick, H Smith, H Smith, N Hardy, F Gay, J Poulton, jr., F Dorie, E Cleverly, G White, S Hutton, W Hunt, V Cochrane, H Bennett, H Sperry, R Ingram, A Thrower, J Poulton, sr., B Relf, J Storie, C Shaw, A Clark, K McNaughton, W Burling, A Rollo, J H Bell, G Bollins, Chares Smith.

Hydro Employees Team

Charles Ansell, Harry Bleecker, Walter Badgley, Forrest Dennis, George Free, William Smith, William Coulby, Hugh Innes, Redney Glenn, Albert Peterson, Eric C Roberts, George Davy, Harold Gooding, Hilton Beatty, Harry Tinney, Fred Adamson, Roy Scott, Carl Johnston, John Graham, Herb Commins, John Free, George Couch, F Courneya, Arthur Brown, Cecil Searles, Colin Althouse, Harold McDonald, Linton Shillinglaw, Early Greenly, Kenneth Cairns, L C Richardson, Russell Long, H J Pettersen, Ed Roberts, J Nesbitt, Peter Nesbitt, Clarence Meyers, George A. Ironide, H Saunders, E J Watt, Glen Floyd, F Decarrol, Al Ferguson.

Oddfellows Team

Harry Anderson, Roy Bell, J E Dooher, J L Fox, Vic Hay, George Ivey, R Jarvis, Dr Longmore, Robert Moore, Frank Menzie, Clarence Massey, J F McGregor J D McEachern, J R McMullen, J Pouton sr., J Poulton jr., H Petherick, George T Salter, Percy Sherwin, Roy Scott, L Stover, W D Wood, George E West, C H Davidson, Charles Holmes, R Hutton, H Bound, D Montgomery, George Lucy, L Reynolds, Capt Hyland, K McNaughton, Roy Phillips, A W McComb, A Thomas, C T Ansill, C E Roberts, George Dunk, Gerald West, J M Ferris, H McCulloch, A Campbell.

Masons Team

Bonnycastle, Birmingham, Weston, Richardson, Wiggins, Douglas, Hay, Reindeau, Denyes, Rev C F McIntosh, Twigg, Turner, Lloyd, Meyers, Atwell, Hutton, Cumming, Davidson, Mitchell, Clegg.

Clerks' Team

H D Atkinson, Arthur Loucks, Howard Wood, James Gay, Leo Bush, A Parsons, H J McCulloch, H C Denike, H A MacArthur, Beecher Blake, S J Young, A Rellis, ack Calalhan, M Hunter, H Leonard, L Blake, Harry Gay, Harry Ingram.

Outlaws' Team

E Thomas, H Davidson, J Haig, S Bailey, A Little, E Blute, E Fox, I Obey, Grant Anderson, Rev G C Clarke, Rev C D Daniel.

Water and Light Commission Team

R W Scott, J McMullen, R Blaikley, S Hubble, R H Scott, W Ward, B Naylor, H Forrest, S Kellar, R H Cole, H Seaborn, J F McGregor, H E Cody, R Gamble., H Phillips, B Batey, O Sarginson, R McGee, F Young, C Duncalfe, Frank Osborne.

BLACKHEADS

Blackheads go quickly by a simple method that just dissolves them. Get two ounces of peroxine powder from your druggist, rub this with a hot, wet cloth briskly over the blackheads—and you will wonder where they have gone.

VETERAN USED HUSBAND'S GUN

(Continued from Page One.)

voiced the opinion that Stockham had perceived for some time that their affair was at an end. She had told her husband and the latter had believed until after the affair, that Stockham was her half brother.

High Bail Set.

Mrs. Reay also swore that her husband was not at the scene of the tragedy until two or three minutes after Stockhan had shot himself, when he reproached her for having got him into "a nice mess," and went into the house and telephoned for the police. Reay according to his wife, had been visiting a sister in Westmount. He was customarily absent on Saturday evenings, when Stockham was a regular visitor at the house.

Entering her home on Saturday evening at 7.45, by the front door, Mrs. Reay met Stockham in the hallway with the revolver in his hand pointing it at her. He had later told her that he had entered by one of the windows.

She had gone out some ten minutes previously on a message. Her husband had gone to visit a sister in Westmount and had not said when he would be back. She expected him that night however.

When she asked Stockham what he was doing he had replied that he had just fired one shot in the dining room. She had then seen that the dining room and the bedroom were in disorder and had asked him why he had upset them. He had not said very much and what he did say she could not catch.

Had two Revolvers.

In the two rooms in question every thing was in disorder. The mattress was torn, the bed linen ripped from the bed, trunks rifled, linen boxes rummaged and their contents thrown all over the place. Pictures on the walls and bureau were smashed, furniture was overturned, and the place generally wrecked. All this must have been done in the space of about ten minutes.

Pressed for an explanation by Mrs Reay Stockham had given her none. He was not sober but was not very drunk.

Coroner McMahon: "Mrs. Reay, I want you to tell the whole truth, not only part of it."

Witness: "Yes sir; I am telling the truth."

Coroner McMahon: "You must know the reason why he was there?"

Witness: "He was looking for the revolver."

Coroner McMahon then asked witness if it were not a fact that Stockham had been at the house for another purpose and drew an emphatic 'No!' from Mrs. Reay in reply.

He again asked her if it were not a fact that it was because of a refusal in such matter that Stockham had shot himself, and again received an emphatically negative answer.

Coroner McMahon: "You heard me ask your husband about his revolver the other day and heard him tell me that he only had one, and that that was out of order. Why did you say nothing at that time?"

Witness replied that she had left that for her husband to explain.

Coroner McMahon: "It looks pretty bad for your husband to deny a thing which was very important."

Witness: "I understand that there are different names for these things."

She added that her husband had two revolvers.

GOVERNMENT AIMING TO CUT COST ETC.

(Continued from Page One.)

last four years, 15,312 Canadians had returned.

E. J. Garland (Progressive, Bow River) remarked that American immigration officials were reported as having said that to include the number of aliens "bootlegged" into the United States, the official figures should be multiplied by four.

Hon. James Murdock, Minister of Labor, contested Col. Arthurs' statements. He read letters and accompanying statements from officials of the United States Labor Department to show that over 43,000 Canadians had returned to Canada, receiving refunds on the $8 head tax paid on entering the United States, during each of the last two years.

Sources of Information.

There was some friendly disputing between Col. Arthurs and Mr. Murdock, as to which had the correct information. The latter had sent his documents over to Col. Arthurs, who, amid some amusement, pointed out that they were merely memoranda supplied by a "second assistant secretary" of the U.S. Department of Labor, while the document from which Col. Arthurs had been reading, was a printed report signed in the name of Secretary of Labor Davis himself.

Then Hon. Dr. R. J. Manion (Conservative, Fort William and Rainy River) referred back to Mr. Murdock's assertion that more Canadians had returned from the United States in the last few months than had for some years. There were two reasons for this, said Dr. Manion. First, there were more Canadians there now to come back; second, these Canadans who had been driven to the United States to look for jobs, had heard there was an election impending in Canada, and were coming back to vote against the Government, whose policy had caused the unemployment.

Mr. Robb was of the opinion that there would always be a flow of population between the United States and Canada. These neighboring countries had much in common, and few Canadian families were not represented in the United States in some way. Sometimes the drift of population was from Canada southward; at another period, it would be from the United States to Canada, and Canada had recruited many fine citizens in that country.

Consolidate Departments.

J. S. Woodsworth (Labor, Winnipeg Centre) asked if something could not be done towards consolidating the colonization departments of the Canadian Government and the Canadian National Railways. These two departments were being paid for by the public of Canada, and they were duplicating activities in many quarters.

The naturalization of aliens was not handled well in Canada, said Mr. Woodsworth. Alien applicants were examined by mounted policemen respecting their memberships in Labor organizations, and it was reported that some were refused naturalization because of membership in some bodies.

J. A. Clark (Conservative, Burrard) urged that it should be made easier for Canadians who had become American citizens but had come back to the Dominion, to become British subjects again. They now had to wait five years and if they married Canadian women upon their return, the women had no citizenship until their husbands became British subjects.

Imperial Agreements.

Hon. A. B. Copp, Secretary of State, said that the naturalization regulations were the result of Imperial agreements, and the Imperial Parliament would have to be consulted though the proposal of Mr. Clark would be very welcome.

Donald Sutherland (Conservative, South Oxford), referring to the land settlement provisions of the Government, complained that Canada had too much "nursing legislation."

E. J. Garland asked "how about the industries which were being nursed all the time."

Mr. Sutherland retorted that some of them were pretty sick just now.

Mr. Garland suggested that might be the result of too much nursing.

Mr. Sutherland thought it was more probably the result of an overdose of the sort of medicine the Progressive group had compelled the Government to administer to industries in the last two years.

G. G. Coote (Progressive, MacLeod said that if the Government persisted in encouraging immigration it should at least participate in relief for unemployment.

Hon. G. P. Graham suggested that the House had been listening to this sort of talk for about three months. He thought some progress should be made in estimates.

Donald Sutherland said that argument might hold good at any other time, but the duplication of work by two Government agencies was too serious.

Working For Canada.

Mr. Robb said it should be borne in mind that the Immigration Department had nothing to do with the Canadian National Railway. His Department was "not working for the C.N.R., but for all the railways and all the interests of Canada."

Mr. Meighen admitted this was perfectly true, but there would not be three colonization agencies.

Mr. Robb replied that they were now working together in the hope of co-ordinating their activities.

The item carried at six o'clock and the House adjourned until Friday.

WEDDING BELLS.

BADGLEY—MILNE.

CAMPBELLFRD, May 21. — A quiet church wedding was held in St. Andrew's Church, at 12.30 p.m. yesterday, when Dorothy Drew Milne, youngest daughter of Mr. and Mrs. Edward Milne, Rear Street, was united in marriage to Walter E. Badgley. Rev. C. F. McIntosh, formerly pastor of the church, was the officiating clergyman. The young couple were unattended. The bride was married in her going-away costume. Only the immediate relatives were guests, but a large number of friends were in the church to witness the ceremony.

After a luncheon at the home of the bride's parents, Mr. and Mrs. Badgley motored to Havelock and took the train for Toronto. On their return they will be at home in their residence at Dam 8, Mr. Badgley being manager of the power house there.

On Tuesday evening, the members of the Mission Circle of St. Andrews, of which Mrs. Badgley had been a member, tendered her a shower, and many handsome gifts were received yesterday by the bride and groom.

MADE "HOLE IN ONE."

BROCKVILLE, May 20.—A. F. MacPherson, professional at the Brockville Golf Club, gained membership in the coveted hole-in-one club yesterday by making the sixth hole upon the local course with one drive of 115 yards. The feat has been duplicated but once on the Brockville course.

OPPOSITION TO POWER EXPORT

Premier Ferguson Says Government Wants Canada's Heritage for Canadians.

NOT FOR NEIGHBORS.

TORONTO, May 21 (Canadian Press).—In releasing to the press yesterday complete copies of his telegraph and mail correspondence with Premier King at Ottawa on the subject of power export from the Carillon rapids, on the Ottawa River, Premier Ferguson reiterated the attitude of his government toward power export.

"We are unalterably opposed to the export of power for any reason," he said. "We desire to keep our great power heritage for our own workmen and ou own industries. We do not propose to be hewers of wood and carriers of water for our neighbors."

WADED INTO RIVER ABOVE LUNA FALLS

Deputy Assessor of Buffalo Committed Suicide—Body Was Recovered.

NIAGARA FALLS, N.Y., May 21 (Canadian Press).—George T. M. Tilden, deputy city assessor at Buffalo, New York, committed suicide by going over Luna Fall late yesterday afternoon. Cave of the Winds guides recovered the body from the rocks under the fall later.

Tourists saw Tilden remove his coat at the head of Luna Island and then wade into the rapids. Three tourists saw the man carried under the Luna Island bridge by the swift current.

BEER LABELLED LUMBER

WASHINGTON, May 21.—The customs collector at Ogdensburg, N.Y., was ordered today to pour out 168 barrels of beer seized at the Rouses Point customs house yesterday, when it came acoss the border in an ordinary freight car under a bill of lading labelled "lumber."

FARMER COMMITTED ON SERIOUS CHARGE

Arson and Attempt To Commit Bodily Harm to Neighbor.

BOWMANVILLE, May 21 (Canadian Pess).—Francis Stoker, a farmer of Kendal, was at Bowmanville police court yesterday committed to stand trial on charges of arson and attempting to commit grievously bodily harm to a neighbor, James H. Lawson. The acts with which the accused is charged are alleged to have been committed by him on Sunday evening, May 10, last. Stoker, it is said, opened up a barrage of revolver shots on the Lawson home, after a previous dispute over a supposed theft by Lawson of kindling wood from the Stoker premises.

MOTHERS' DAY.

Celebration at Lakevale Had To Be Postponed For One Week.

BEST'S STATION, May 21.—Mothers' Day was well celebrated on Sunday at Lakevale church, being postponed a week later on account of Sunday school commencing on the previous Sunday.

The service was well attended by a large congregation while Rev. Mr. Craw preached a very appropriate sermon for the occasion.

The church was artistically decorated and special music had been prepared under the direction of Miss Mildred Fowler organist.

GOVERNOR ACQUITTED.

Former Head of Kansas Was Accused of Taking Bribes For Pardons.

TOPEKA, Kansas, May 21 (Canadian Press).—Former Governor Jonathan Davis of Kansas was last night acquitted by a jury of charges of conspiracy to solicit bribes for pardons during his term of office.

Pre-Holiday Bargains

HERE'S A LIST OF THE MOST ATTRACTIVE BARGAINS IN SEASONABLE GOODS — JUST WHAT'S WANTED AT THIS TIME—THAT HAS BEEN OFFERED IN PETERBORO THIS SPRING

LADIES' WEAR

LADIES' SPRING COATS, greatly reduced. Sale price
$19.50 $14.98 $9.98

ONE LOT OF LADIES' DRESSES, made of silk and satin-faced Canton, in different shades and styles. Mostly samples. Regular $17.50 to $35.00. Sale price
$19.50 $14.98 $9.98

LADIES' WOOL CREPE AND SERGE CAMISOLE TOPPED SKIRTS. Regular $4.50. Sale price
$2.98 $2.49

LADIES' WASHABLE SUMMER SKIRTS. Sale price
98c

LADIES' SILK TRICOLETTE WAISTS AND SMOCKS. Regular $3.00. Sale price
$1.49

ONE LOT OF LADIES' BROADCLOTH AND SILK VOILE WAISTS. Sale price
$1.49 $1.98

A SPLENDID VARIETY OF LADIES' DRESSES, of gingham, broadcloth and flowered voile. Latest styles. Sale price
$1.98 $2.98 $3.98

LADIES' NIGHTGOWNS, UNDERSKIRTS AND CORSET COVERS. Sale price
98c 79c 49c

LADIES' AND MISSES' MIDDIES, in short or long sleeves; also Khaki Breeches. Sale price
$1.49 to $1.98

LADIES' COTTON HOSE. Sale price, pair
25c

FULL LINE OF LADIES BLOOMERS AND PRINCESS SLIPS, of satin and broadcloth. Nearly all shades and sizes. Sale price
98c $1.49 $1.69

LADIES' SUMMER VESTS. Sale price 15c. each or 2 for
25c

LADIES' SILK HOSE, in different shades, first quality. Regular $1.00. Sale price
49c

LADIES' D. & A. CORSETS, CORSETTES, BRASSIERES AND WRAP-AROUNDS. Sale price
98c 79c 69c 49c

MILLINERY SPECIALS

Now is the time. We are offering great specials for this Holiday Sale. Prices are cut in half. Sale price
$1.98 $2.98 $3.98

A LARGE SELECTION OF MEN'S ODD PANTS AND BREECHES, made of tweed, worsteds and khaki. Sale price
$3.98 $2.98 $1.98

MEN'S OVERALLS AND SMOCKS, good quality and first-class make, guaranteed. Sale price
$1.98 $1.79

MEN'S DRESS AND WORK SHIRTS, in a splendid variety. Sale price
$1.50 $1.25 98c

MEN'S CASHMERETTE SOCKS. Sale price
25c

MEN'S MORENO AND BALBRIGGAN SUMMER UNDERWEAR. Sale price,
98c 69c

BOYS' COMBINATIONS. Sale price, garment
89c

BOYS' SUMMER JERSEYS. Sale price
39c

BOYS' BLOOMERS, made of tweed and worsted, lined. Sale price
$1.98 $1.49 $1.39

BOOTS AND SHOES

LADIES' NEWEST STYLE PATENT AND KID STRAP SHOES. Regular $4.50. Sale price
$2.98

ONE LOT LADIES' PATENT LEATHER STRAP SHOES AND SANDALS light tan and black. Regular $4.00. Sale price
$2.49

LADIES' CUSHION COMFORT OXFORDS. Sale price
$2.98

LADIES' LEATHER HOUSE SLIPPERS, all sizes. Sale price
69c

MEN'S MEDIUM DRESS BOOTS. Regular $4.50. Sale price
$2.98

ANOTHER LINE OF MEN'S GOODYEAR WELT OXFORDS AND BOOTS, made of fine calfskin leather, in black and brown. Regular $8.50. Sale price,
$3.98

BOYS' BOOTS AND OXFORDS(sizes 1 to 5. Sale price
$2.49 and $3.49

YOUTHS' BOOTS, sizes 11 to 13. Sale price
$1.98

CHILDREN'S BOOTS, sizes 8 to 10½. Sale price
$1.79

MISSES' BOOTS, OXFORDS, STRAP SHOES AND SANDLES, sizes 11 to 2, ranging upwards from
$1.98

CHILDREN'S SHOES, ranging upwards from
98c

INFANTS' KID MOCCASINS. Sale price, per pair
98c

BOTNICK Bros.

432 George Street . . Pnone 262w

The Evening Examiner

PHONES—Editorial 1601. Business Office, 1600. Private Branch Exchange to all Departments.

The Examiner is a member of the Audit Bureau of Circulation.

The Daily Examiner, published every lawful evening, by The Peterborough Examiner, Limited. Office, 419 George street. $6.00 per year, delivered in city; out-of-town subscribers, by mail, $4.80 a year.

The Weekly Examiner, published every Thursday. Subscription price $1.50 a year.

U. S. REPRESENTATIVES

Special U. S. Representatives—W. H Stockwell, 629 People's Gas Building, Chicago, Ill.

New York—Chas. F. Miller, 225 Fifth Avenue.

Advertising Rates on application.

R. M. GLOVER, Managing Director.

THURSDAY, MAY 21, 1925.

THE NEW BEVERAGE.

By the time this article is in print the "great experiment" will have been started.

Mr. Nickle's 4.4 beer, "a refreshing, palatable beverage," the Attorney-General described it, and representing the policy that the Premier declared would please everybody, went on sale this morning.

It is much too early to tell how it will work out.

Possibly old timers failed to like the new brew today—but it may necessitate an acquired taste just as olives are said to need.

To those who were like the Swede who refused to take a chance on moonshine, saying that he didn't want to fly but merely to hop around a bit, the new beverage may have appealed.

Men who want their tipple strong may have been disappointed, because they did not feel like singing tenor after the second glass.

On the other hand, extreme temperance people may have been also disappointed, because the streets were not filled with reeling men an hour or two after the "beverage rooms" opened.

However, 4.4 has arrived—and time will tell what effect its advent is gonig to have on the industrial and business and social life of the community.

Nothing can be proven by the first few hours' experience under the new policy.

LEARN THESE TODAY.

"Begin today to drive and walk carefully," is another piece of excellent advice offered by the Ontario Safety League, addressed, it should be noticed, to both motorists and pedestrians, because both classes sometimes cause accidents by their negligence.

It should be remembered in this regard that most street accidents occur when people are on their way home at the end of the work day and are tired and less alert, both mentally and physically.

Safety rules must be practised not only while at work but when the street is reached.

Four points emphasized by the Safety League are given for the benefit of Examiner readers generally.

It is better to spend money for gasoline comforts and happiness than for hospital bills, repairs, court fines and cemetery lots.

To cause a death takes the joy out of your life—to be killed brings sorrow and hardships to others.

There are two ways to reduce accidents—drive with less speed and more care; watch your step when walking.

A second of carelessness may destroy a lifetime of carefulness.

CADET TRAINING.

Miss Agnes MacPhail, M.P., is to the fore again with her opposition to cadet training in the schools—which seems to be the chief plank in the platform of the only woman member of the House of Commons.

The contention that such training gives the boys of Canada a militaristic spirit is so far wide of the mark that the persistency with which it is offered seems amazing.

A similar argument is used in attacking the Boy Scout movement, and one indictment is just about as nonsensical as the other.

The cadet training received in the public schools and high schools of this country is not extensive enough to do more than give the boy pupils a little exercise in the open air and to teach them the rudiments of moving around as a unit rather than as a mob.

If there was more of it the drill would have a most beneficial effect upon the physique of the students, giving them a more erect bearing and a more manly walk.

Unfortunately, the training is not sufficiently extended to give the best results in that direction.

To say that this smattering of military drill will develop a generation that will want to go out and declare war on somebody is sheer nonsense.

The cadet training is perfectly innocuos, and there is not the slightest reason for Miss MacPhail's misgiving.

ONE HURT—ALL FEEL IT.

Two London men were walking down to work on Monday morning. Naturally enough they discussed the frost of Sunday night, which was severe enough to make itself felt on early beans and adventurous tomato patches, although the latter had been covered, says the London Advertiser.

One of the men, who works in a downtown stote, made this remark: "Well, I'm glad I'm not out on a fruit or vegetable farm facing a frost like that. It must be fierce to face a situation where your work would be wiped out in a night."

Of course, he meant that remark to be sympathetic. In his own garden he had seen his few rows of early beans and his little patch of tomatoes smitten, but he failed to see that even in his own business he would have to share in the loss of a frost that had inflicted damage on the district in a larger way.

It does not take much reasoning to see that a frost, storm or drought that hits the district is going to hit the stores where the men in the city work. Anything that adversely affects the prosperity of the people in this district does the same thing to the business places in this city, or to any other place that depends for its existence on the trade of the district.

It is a more local application of the larger truth that makes it difficult for us to connect the troubled condition of Europe with business defects here. The plan is not right up on the surface where we can follow it like a road map, but it is in existence just the same. None of us moves in circles that are self-centred and all-sufficient. A man's arms and head may be all right, but if he has a sore foot the rest of the members are going to feel the effect because they will be brought down to the pace of that injured member. So it is with the business of the world.

MADE-IN-PETERBORO.

The Made-in-Peterboro Exhibition in which the manufacturers and citizens generally are co-operating so enthusiastically will be a display of made-in-Peterboro goods, exhibited on behalf of a made-in-Peterboro organization—the Health Association—that has done much to make this a health city.

The proceeds will all go to the work of the association, and it is confidently expected that the financial returns will surpass the best record of the various Motor Shows, splendidly successful as these were.

There is no doubt as to the merit of the Exhibition itself.

Practically every industry in Peterboro is to be represented, and the displays will be a revelation not only to local citizens but to the many visitors from out-of-town of the big part this city plays in the industrial life of the country.

The entertainment features are to reach the same standard of excellence as the exhibits themselves.

With the Kiwanis and Rotarians combining their forces to provide amusement, there is no danger of there being many dull moments at the Armouries during the first week in June.

The tickets for this unusual event should be in great demand; it promises to be a memorable occasion.

BRITAIN'S ANSWER.

When the Conservative party in Britain was confronted with the task of issuing a declaration of faith at the time that Labor made its forced appeal to the electorate, Mr. Stanley Baldwin pledged his party to the introduction of a comprehensive scheme to cover both old-age and widows' pensions and the carrying of the plan into effect as soon as practicable.

The Prime Minister has lost little time in redeeming his pledge. During the course of the Budget speech the Chancellor of the Exchequer announced that provision would have to be made for the cost of a scheme framed along munificent lines. The details of the plan are now made known in a White Paper and they reveal that it is drafted with a largeness of view and a generosity that if it is assailed at all will be attacked on the grounds of its extravagance.

The scheme is worthy of a great nation. Only a people that had confidence in its own virility and industrial future could bring down a measure at a time of trade depression, involving as it does an enormous outlay and not coming to full fruition until 1965. The scheme will apply at its inception to fifteen million employed persons and will increase regularly for the next eighteen years at the rate of about 50,000 per year. Actuarial figures are the basis for the statement that next year 196,000 widows and 386,000 children will benefit by receiving the prescribed pensions, although not a single penny will have been paid on their individual account. This, with an additional 18,000 contributory cases, will bring the total of those receiving benefits in 1926 to over 600,000.

It has been the parrot cry of the Labor party not only in England that "Capitalism has broken down." The measure of the Conservative Government is in itself a direct contradiction of the libel. This is no attempt to embark on any reckless schemes of State Socialism which Labor offers as a substitute and which came so near to bringing disaster on Britain, but it is the practical application by the State of principles of social reform on sound lines.

The scheme makes the contributions compulsory within the range of its application in order to assure that the negligence or slip-shod dilatoriness of the individual shall not be allowed to rob him or her of its undisputed benefits. It is also contributory with the object of encouraging and stimulating the virtue of thrift and self-esteem of which the recipients of the dole are robbed.

The three contributories to the scheme are the State, the employers and the employed. It is an application of the true partnership in industry which is so insistently forcing itself upon men's minds and acceptance of responsibility by all three partners of the industrial world. It will remove at once that debasing and haunting fear of old age spent in poverty and suffering which has been a millstone round the necks of so many millions of workers.

The tests now required by the recipient of an old age pension as to means, residence and nationality, are eliminated under the new plan and the age at which the pension may be claimed is to be 65 in place of 70, as at present. This means that the employers and employed will be called upon to contribute $100,000,000 a year for the first ten years, and of this sum the employers will pay slightly the larger share. Criticism may be raised that in the present industrial depression such a sum taken out of the profits of industry will have a depressing effect. To accept such a conclusion is to set small store on the reaction of such a scheme on the people themselves. —Montreal Star.

EDITORIAL NOTES AND COMMENT.

The question of the hour—"What do you think of 4.4?"

With the bar-room now officially designated as the beverage room, it is prestined that the bartender automatically becomes the beverage man.

At least the absence of the bar prevents your change from being dropped into the suds on the counter as in the good old days.

Mr. Nickle's contention, it is rumoured, has been already justified to the extent that hardy old connoisseurs have shown no signs of being intoxicated with joy over the advent of 4.4 beer.

Every week seems to be clean-up week with Hon. W. H. Price, the Provincial Treasurer.

The Federal Government is not expected to go to the country this summer, and judging by the length of the session the Progressives won't go there much either.

Mr. Kyte intimates that there won't be a Federal election this year—but a lot of people seem to be preparing for one just the same.

"Lose a minute and save a life or a limb" is the Ontario Safety League's advice to motorists. It is well worth remembering.

Mr. Woodsworth, M.P., objects to the singing of "Rule Britannia." Strange talk for a member of the Canadian Parliament.

The five-cent steins of pre-war days are not coming back. It will cost 10 cents for the curious to investigate the merits of 4.4.

Wise and Otherwise.

Motoring is very arresting.

Straw hats are very slow about making a man feel at home.

When money talks too much it tells a lot of secrets.

You can't keep as fit as a fiddle by just fiddling around.

We would like to see a golfer who made a hole in one meet a woman who held a perfect bridge hand.

An optimist is a Milwaukee girl who is an actor's sixth wife.

Some June grads have two degrees. World will give them the third.

Tito Schipa, singer, had an operation to stop sneezing, so now how can he pronounce his name?

Pullman conductor tells us if he judged by clothes all women passengers would ride for half fare.

Pig iron prices are off a dollar, maybe due to the supply of bride's biscuits coming in June.

A miser's safe opened in Iowa City, Ia., contained $100,000, which someone else will spend.

Maybe this rum war was started by the bootleggers so they would have a chance to boost prices.

Judge rules a man who kisses stenographers isn't crazy. We rule he is if they chew gum.

So live that you can have your picture made in a bathing suit.

RADIO PROGRAMMES

THURSDAY, MAY 21

EVENING PICK.

Turn your dials to the following stations to hear good selections this evening:

KGO (361.2) 8 T.P.—Booth Tarkington's comedy, 'The Wren.'

KFI (467) 8 P.T.—Sixty-piece saxophone band concert.

WSC (469) 7.30 E.T.—U.S. marine band, also broadcast from WJZ (455), WBZ (333.1) WGY 379.5).

WEAF, NEW YORK—492.

7.00 p.m.—New York Federation of Churches mid-week services.
8.00 p.m.—Cushman's Serenaders.
9.00 p.m.—Atwater Kent Artists.
10.00 p.m.—Silvertown Orchestra.
11.00-12.00 p.m.—Hotel Pennsylvania Orchestra.

WYNC, NEW YORK—526.

7.25 p.m.—Baseball results.
9.00 p.m.—Municipal Instrumental Trio.

WJZ, NEW YORK—456.

7.02 p.m.—Hotel Commodore Concert Orchestra.
8.30 p.m.—U.S. Marine Band.
10.00 p.m.—Musicale.
10.30 p.m.—Wright and Bessinger songs.

WJY, NEW YORK—405.

7.30 p.m.—Hotel Astor Orchestra.
10.00 p.m.—Orpheus Male Quartet.

WGBS, NEW YORK—316.

6.30 p.m.—Rose Tree Orchestra.
7.30 p.m.—Songs.
7.30 p.m.—California Ramblers.
9.30 p.m.—Piccadilly Theatre music.

WIP, PHILADELPHIA—508.

9.00 p.m. — Burlington K. of C. Entertainment.
11.00 p.m.—Benjamin Franklin Orchestra.

WBZ, SPRINGFIELD, MASS.—333.

8.30 p.m.—U.S. Marine Band.
10.00 p.m.—Syrian half hour.

WGY, SCHENECTADY—380.

6.30 p.m.—Dinner music.
7.50 p.m.—Orchestra.
11.30 p.m.—Organ recital.

KDKA, PITTSBURGH—309.

9.00 p.m.—Farmer program.
9.45 p.m.—Concert.
11.30 p.m.—Concert.

WTAM, CLEVELAND—389.

7.00-8.00 p.m.—Dinner concert.

WLW, CINCINNATI—422.

10.00 p.m.—Ladies' chorus; violin ensemble.
11.00 p.m.—Civil service message.
11.03 p.m.—Orchestra.
12.00 p.m.—Organ and piano recital.

WHAS, LOUISVILLE—400.

9.30-10.30 p.m. — Happy Hoosier Harmonists.
10.30-11.30 p.m.—Concert.

A THOUGHT.

Whosover is angry with his brother without a cause shall be in danger of the judgment. — Matt. 5: 22.

Men in rage strike those that wish them best.—Shakespeare.

HAD BAD SPELLS WITH HER HEART

Mrs. C. Martin, R.R. No. 2, Orillia, Ont., writes: "I have been troubled with my heart for a long time and very often had bad spells with it. I would take fainting spells, and my husband had to have somebody to stay with me all the time. He got me everything he could think of to see if they would do me any good, but nothing seemed to help me. One day a friend was in to see me and advised me to try

MILBURN'S HEART AND NERVE PILLS.

My husband went and got me two boxes, and after the first one was finished I felt like a different woman. I cannot recommend them enough to all those who suffer with anything wrong with their heart or nerves."

Milburn's H. & N. Pills have been on the market for the past 30 years and are put up only by The T. Milburn Co., Limited, Toronto, Ont.

"All druggists handle them."

CATTLE, GRAIN AND PRODUCE

Peterboro—Toronto—Montreal
Winnipeg

RETAIL.

Fruit.

Bananas, 30-60c doz.; 2 lbs. 25c; oranges, 25-75c dozen; grape fruit, 2 to 6 for 25c; lemons, 25-40c doz.; apples, 35-90c peck; table Spies, 60c doz.; cooking apples, 30-50c peck; Malaga grapes, 70c lb.; cooking figs 3 lbs. 25c; layer figs, 30-40c lb.; dates, 9-15c lb.; pineapples, 25-35c each, $2-$3.50 doz.; cranberries 25c lb.; cocoanuts 10-20c each; strawberries, 25c pt.

Vegetables.

Potatoes, 2 pks. 25c; beets, 40 pk; new beets, 2 bunches 25c; carrots 15-25c peck; new carrots, 2 bunches 25c; parsnips, fresh dug, 25c peck; turnips, 5c each, 10-15c peck; green onions, 5c bunch; Spanish onions, 3 lbs., 25c; cooking onions, 4-8c lb.; cabbages, 5-15c; new cabbage 10c lb; leaf lettuce, 5c bunch; head lettuce, 15c-25c; celery, 15-25c bunch; parsley, 5c; tomatoes, 15-30c lb.; peppers, 3 for 25c; cauliflower, 35-60c; spinach, 20c lb., 70c peck; hot-house cucumbers, 35c each; Florida cucumbers, 15-20c; mushrooms, $1.25 lb.; rhubarb, 3 bunches 25c; radishes, 10c bunch; endive, 25c lb.; asparagus, 15-75 bun.; egg plant, green peas, 30c qt.; new potatoes, 20c measure, $1 peck.

Nuts

Mixed, 25c lb; peanuts in shell, 35c lb; shelled walnuts, 49-60c lb; broken walnuts, 45c lb; whole halves, 70c; California budded, 50c lb; shelled almonds, 50-70c lb.; Brazil nuts, 25c lb.; pecans, 85c lb.

Dairy Products.

Butter — Creamery, 35-40c lb.; dairy, No. 1 30c, No 2 28c, choice 35c; baking, 25c; lard, 15-28c; shortening, 18-20c lb.
Eggs—25c doz.
Cheese—25-40c lb.

Honey.

Sections—Clover, 25-30c.
5-lb. pail honey — Clover, 83c; amber, 53c.

Fish.

Salmon trout, 20-25c; sea salmon, 20-25c; red salmon 25-30c; whitefish 20-25c; kippers 25c; kipperines, 30c lb; haddies 20-25c; fillets, 20-25c; fresh and sea herrings 10c lb; salt herrings, 45c dozen; halibut, 25-30c; todfish, 15c lb.; fresh cod, 20-25c lb.

Meats.

Beef, 10-25c lb; veal, 15-30c; lamb, 15-35c; mutton, 10-25c; pork, 15-30c; bacon, 35-65c; sausage 18-20; chicken 25-30c lb.

Flour.

Flour, half barrel, $5.00-$5.25; pastry flour, 24-lb. bag, $1.00-$1.15; bread flour, 24-lb. bag, $1.25.

WHOLESALE.

Grain.

Fall wheat, $1.20 bushel; spring wheat, $1.15 bushel; oats 45c; rye, $1.00; barley, 70c; peas, $1.50; alsike, $1.50-$8.00; buckwheat, 65c; sweet clover, No. 1, $2.00-$3.00; alfalfa, $8 bushel; red clover, $6-$8 bushel.

Hay, Bran, Etc.

Hay, baled $16-$17; loose, $15-$16; straw, baled $8; bran, $28 ton; shorts, $30.

Hogs.

Live hogs, thick, smooth, $12.25 cwt. select graded, $13.50; dressed, head on, $18.50; head off, $19.50.

Hides and Wool.

Hides—Cow, 7-8c lb.; horse, $3.50 $4.00 each; calf skins, 15c lb.; sheep skins, $1.75-$2.50; shearlings, 25-50c each.
Wool—Coarse, 27c lb.; medium, 29c; fine, 31c; rejects, 16c.

Current Quotations.

Choice export steers	$8.25	$8.50
Good to choice keeps export feeders	7.25	7.50
Good export steers	7.75	8.10
Baby beeves	8.00	11.00
Choice handyweight butchers' cattle	7.50	8.00
Good handyweight butchers	7.00	7.25
Medium handyweight butchers	6.50	6.75
Common handyweight butchers	5.50	6.25
Choice to good 950 to 1,100-lb. feeders	6.75	7.35
Fair to good light feeders	5.75	6.25
Good butchers' cows	5.50	6.00
Choice butchers' cows	6.25	7.00
Good butchers' cows	4.75	6.00
Common	4.00	4.50
Canners and cutters	2.25	3.50
Good to choice bulls	5.00	5.25
Fair butchers' bulls	4.25	4.75
Bologna bulls	3.25	3.75
Choice spring lambs, each	14.00	16.00
Medium to good spring lambs	10.00	13.00
Choice yearling lambs	15.00	....
Med. yearling lambs	13.00	....
Choice sheep	10.00	10.50
Heavy sheep and bucks.	6.50	7.50
Common calves	5.00	6.00
Medium calves	8.50	9.00
Grass calves	4.00	....
Hogs, f.o.b., thick, smooth	12.25	....
do. fed and watered	12.95	....
do. off cars	13.35	....

CHICAGO GRAIN

CHICAGO, May 20.—Increased activity and higher prices stood out to a notable extent in the wheat market today. Closing prices on wheat were unsettled 1 3-8 to 3 cents net higher; May $1.69 1-2 to $1.69 3-4, and July $1.55 to $1.55 1-8; with corn unchanged to 5-8 cent lower; oats 1-8 to 1-4 cent up, and provisions varying from the same as yesterday's finish to a rise of 20 cents.

A factor which tended to lift wheat values today was notice taken of unusual wide extremes of temperature in the Spring wheat states during the last few days. Lack of moisture northwest was also complained of. New adverse crop reports from the domestic winter belt, too, were likewise current.

STERLING RATES

MONTREAL, May 20.—Sterling exchange rates were quoted here today as follows:
Sterling demand $4.85 7-8.
Sterling cables $4.86 3-8.

MONTREAL GRAIN AND PRODUCE.

MONTREAL, May 20.—The foreign demand for Canadian grain on the Montreal market today was better than it has been of late, and as some of the prices bid for oats and barley were in line with exporters' views, sales of a few loads were mad for May-June shipment.

There was an improved demand from grocers and other dealers for eggs, and a more active trade was done in a wholesale jobbing way, but as supplies were ample to meet all requirements there was no change in prices to note. The receipts today were 2,719 cases, as compared with 2,513 for the same day last week, and 2,053 for the corresponding day a year ago.

A firmer feeling has developed in the market for potatoes and prices of late have advanced 10 cents per bag which was attributed to the improved demand for supplies and the smaller offerings. Sales of car lots of No. 1 Green Mountains were made at 65 cents per bag, and Quebec varieties at 55 cents per bag of 90 lbs. in bulk, ex-track.

The receipts of butter were 95 packages, as compared with 55 for the same day last week, and 1,003 for the corresponding day a year ago. There was no important change in the condition of the market to note. The demand from local buyers for supplies of fresh made goods was steady and as the offerings were none too large to meet the requirements of the trade a steady feeling prevailed and prices were unchanged.

The receipts of cheese today were 3,067 boxes, as against 2,016 for the same day last week, and 3,580 for the corresponding day a year ago. Thre was no improvement in the foreign demand for cheese here and the market was quiet with no special features to note. The feeling was steady and prices were unchanged with Western No. 1 white and colored quoted at 17 3-4 to 18 cents per lb., and Eastern No. 1 white and colored at 17 3-4 to 17 7-8 cents per lb.

Beans were quoted at $2.70 per bushel.

EARLY CLOSING HASTINGS SHOPS

Municipality May Pass By-law For One Half Weekly on Petition.

NO ACTION YET.

HASTINGS, May 21.—Nothing definite has as yet been done as regards the early closing by-law which was presented by the merchants to the village council, at the last council meeting. The clerk was appointed to look into the arrangements and see what could be done.

Reeve J. H. Hess and Alex Wilson, clerk of the village, went to Peterboro and received advice and the following is the letter which was received from the solicitor of the village.

As requested by you we are giving you in substance of the provisions of the Amendments of 1925, to the Factory, Shop and Office Building Act, in so far as it affects by-laws to be passed by Municipalities on petition, referable to early closing, and to the incidental requirements of the Act boding up thereto.

If the Council of a Municipality, within the contemplation of the Act is petitioned to pass a by-law requiring the closing of any shops situated within the Municipality, the Council shall see first, that at least three quarters in number of the particular class of shop owners have signed a petition requesting the passing of a by-law by the Council closing that particular class of shops during such portion of that day extending from the period from twelve thirty o'clock noon to five o'clock of the following morning and during such part or parts of the year as are named in the petition; the petition itself to specify the particular class of shops so closed, specify the day of the week, and subject to the above limitations the time of that particular day, upon which it is requested that the shops of that particular class shall be closed and specifying particularly the part or parts of the year which the petitioners desire the by-law to be effective.

It may be that there are shops in your Municipality, which carry more than one line of merchandise, or which in others words, come within two or more classes. If such is the case, and a by-law is passed closing one particular class of shops, then the shop carrying that particular character of merchandise or engaged in that particular business would be bound by the by-law, in so far as the business carried on in such shop was covered by the by-law.

The petition that you have shown me does not specify the character of the business to be effected, consequently it is not feasible to draw a by-law closing any particular class of shops, founded on the petition.

Eel Flies Bad

Swarms of what are commonly called eel flies are around the bridge and streets and the water front. This is the first that have appeared in such large numbers as yet this season and although not destructive, they are very annoying to everybody.

Science and experience produced this gas range

EXPERIENCE taught McClary's the needs of gas users. Science showed how to meet these needs. The result is McClary's Gas Range—a range in which all the requirements of gas cooking are met—a range which incorporates every quality that makes for fast, efficient, satisfactory cooking.

If you cook with gas, cook with McClary's Gas Range. Its beauty of design lends enchantment to the kitchen. It gives a lifetime of service, makes cooking a pleasure and insures results that repay your investment a hundredfold.

McClary's GAS RANGE

CROSS-WORD PUZZLE

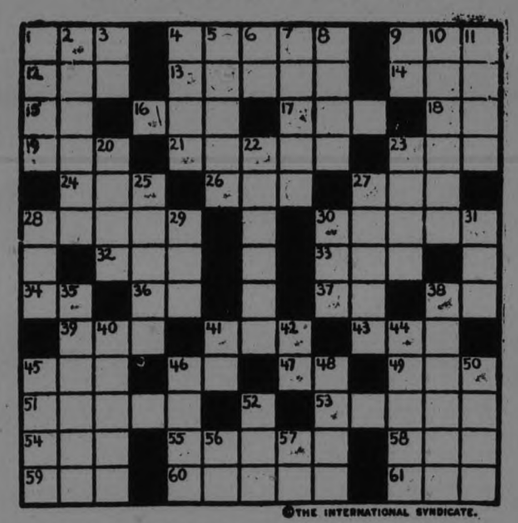

©THE INTERNATIONAL SYNDICATE.

SUGGESTIONS FOR SOLVING CROSS-WORD PUZZLES

Start out by filling in the words of which you feel reasonably sure. These will give you a clue to other words crossing them, and they in turn to still others. A letter belongs in each white space, words starting at the numbered squares and running either horizontally or vertically or both.

HORIZONTAL

1—Compensation; wages
4—Puff up
9—The June bug; a beetle
12—Mail delivery in the country (abbr.)
13—A British province of S. Africa
14—A Japanese woman's sash
15—Conjunction
16—Used in negation
17—Initials of the author of "Treasure Island"
18—Musical term "Long Meter" (abbr.)
19—A chicken disease
21—Marks of wounds
23—A girl's name
24—A public carriage
26—Interjection
27—Man's name (familiar)
28—To leap
30—A bevel on the edge of a cutting tool
32—A sign of the zodiac
33—A drink
34—Personal pronoun
36—A point of compass (abbr.)
37—Man's name (familiar)
38—Preposition
39—To earn as clear profit
41—A town in Wurttemburg, Germany
43—Word of assent
45—A common tree
46—Banking term, "Days' sight" (abbr.)
47—Interjection
49—Man's name
51—One of a wandering race
53—Artist's support for his picture
54—Suffix denoting an agent
55—A member of a group of S. African tribes
58—A point of compass (abbr.)
59—A small boil on the eyelid
60—To go in
61—Feminine of Saint (abbr.)

VERTICAL

1—A support
2—One of the continents
3—A measure of length (abbr.)
4—Man's name
5—A door fastener
6—Preposition
7—Linger
8—A measure of length (pl.)
9—Perform, enact
10—Flattened at the poles
11—Frost
20—Boy's name
22—Part of radio outfit
23—Labyrinth
25—Greatly favored
27—Girl's name
28—To promise solemnly
29—Short coarse hemp or flax fiber
30—Cry of the sheep
31—Fate, destiny
35—Enroll
38—To express agreement
40—Containing nothing
41—Personal pronoun
42—Northeastern State of U. S. (abbr.)
44—Relieves, lightens
45—A shield or defensive armor, as the mantle of Minerva
46—An embankment
48—German word for "mister"
50—To the lee side
52—Frequently (poet.)
56—Indefinite article
57—Latin for "that is" (abbr.)

The solution will appear in to morrow's paper.

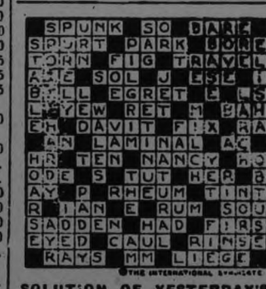

SOLUTION OF YESTERDAY'S CROSSWORD PUZZLE.

The FLAPPER WIFE

by Beatrice Burton

THE STORY SO FAR:

GLORIA GORDON, beautiful flapper, marries DICK GREGORY, a struggling lawyer. Her idea of marriage is fun and fine clothes . . . but no work or children.

She refuses to cook or keep house and hires RANGHILD SWANSON to do it for her, although Dick says they can't afford a maid. And she swamps Dick with debts for her clothes and a new automobile.

Gloria becomes infatuated with STANLEY WAYBURN, an out-of-work actor. Her "jazzy" friend, MAY SEYMOUR, wife of DR. JOHN SEYMOUR ,warns her not to be seen with Wayburn. She tells Gloria how she herself has been snubbed because of a foolish love affair with JIM CAREWE.

Dick becomes seriously ill with pneumonia.

(Continued from Yesterday.)

Stan was almost always cheerful, full of pep, ready for a good time. The wilder the time the better it suited Stan' . . . He cheered Gloria up like a jazz band.

"You're a great little worrier, Russet," he said now, showing his white teeth in a grin. "Why can't you make up your mind that you and I enjoy being together . . . and let it go at that? Why must you worry yourself about the other women I know? . . . You know I think you're the 'some baby' of all the world, don't you? Isn't that enough?"

He took her hand in his and pressed it tight, for a moment. Then let it drop.

"Perhaps you do think that. But you don't love me," Gloria cried. "You don't love me enough! When a man has cared for a girl the way Dick has for me, she can never be fooled by imitation love again. She knows the real thing. . . ."

"Tragedy queen!" Stan said, with a mocking light in his eyes.

Gloria stamped her foot. Why couldn't he take her seriously once in a while?

They walked on in silence for a few minutes.

Then Wayburn spoke again.

"Look here, Russet! What do you want to bother with me for, any longer?" he asked. "You quarrel with me all the time we're togehter, anyway. It doesn't make you happy to be with me any more, does it?"

Gloria frowned thoughtfully.

"It makes me awfully unhappy not to be with you," she said simply. "And Stan, I don't quarrel with you."

"You nag me about other women, though," Wayburn said, "and I don't deserve it. I'm no sheik."

Gloria brightened.

"You do like me, don't you?" she asked, comforted.

Wayburn nodded. "And there's something else I want to say to you, Russet. . . . You know, I have a hunch that you care for this husband of yours a lot more than you think you do. What you hate is married life—being tied down. Isn't that so?" he asked.

Gloria stopped dead. She turned to Wayburn in a blaze of anger.

"So that's it! You're tired of me!" she declared. "You want to kid me into thinking I'm crazy about Dick, I won't bother you any more, don't you? . . . Well maybe I am crazy about him! . . . But you, you oil can! I'll bet you have some new girl on your string this minute . . . some cheap Sonya Chotek or other!"

A wild passion of shame and self-disgust swept over her.

She turned to run away from Wayburn. But he caught her by one arm and drew her to his side with a strong steady pull.

"You young wild cat!" he laughed. "Who could be tired of you?"

But Gloria was not to be soothed. She jerked herself from Wayburn, and dashed furiously down the street.

* * *

A minute later she was sorry she had lost her temper.

She violently wished that Stan would call her back, or come after her. But he did not.

She walked on toward the center of town with her head held high. Hot tears stung her eyeballs. But she blinked them away.

The sun had set. And the chill of early evening crept into the still air.

Gloria went into a drug-store and bought a theatrical magazine. She read it, sitting on a high stool, as she slowly sipped a chocolate malted milk.

On the cover was picture of Kit Cameron, a Peterborough girl, who had become a chorus girl.

Gloria knew Kit Cameron. She and Kit had gone to business college together four years ago.

"And here she is on the stage!" Gloria said to herself, "and I'm still here in the same old rut, wondering what it's all about!"

She looked longingly at Kit'c picture, wishing her own were in its place. Then she raised her eyes to the mirror at the back of the soda fountain.

Her own reflection smiled back at her, adorably.

"Why, I'm twice as good looking as Kit!" she told herself. "I'll bet I could land a job on the stage in fifteen minutes, if I half tried!"

The thought was comforting to her wounded vanity. She felt much better as she left the drug store and stepped out into the darkness. She walked home, trying hard not to think of Stanley Wayburn.

When she got home, Mrs. O'Hara was playing solitaire in the living room. She looked up as Gloria came in.

"Ranghild left your supper in the warmer for you," she said.

"I don't want it. I just had a malted milk, and I'm so afraid of getting fat," Gloria answered. "How's Dick tonight?"

"He seems a little better. Wouldn't you like to stop in a minute to see him? He's awake," said Mrs. O'Hara in her sweet voice, that was so like Miss Briggs' lovely accents.

"I think I will," the girl answered. She went upstairs and took off her wraps. With unfailing coquetry, she powdered her nose and fluffed up her hair before she went across the hall to see Dick.

* * *

He was lying in bed, perfectly still. Only his eyes moved. They turned to look at her as she came into the room. They lighted up as she came nearer. His lips moved. But he was too weak to speak.

Gloria sat down on the edge of the bed. She took one of Dick's hands in both of hers. Her heart ached with pity for him.

She leaned over and kissed him on the forehead, much as a mother might have kissed her sick child. Dick closed his eyes contentedly. That was what he had wanted.

In a few minutes he was asleep.

On the table beside Dick's bed was a jar of heavy roses that were beginning to wilt.

As Gloria looked at them a petal fell from one of them. Then another, and another, dropped down upon the polished wood of the table.

. . . Life was like that. One by one the petals fell from it, leaving it bare. First youth went. Then love . . . and happiness.

At that moment Gloria was sure that life was a sad thing. She got up and tiptoed out of Dick's room. She threw herself down on her own bed and cried as if her heart would break, because she had lost Stan Wayburn. . .

Had she ever had him, she wondered. Had he ever honestly cared for her?

Really, hadn't she, herself, pursued Stan? In her heart of hearts, Gloria knew that she had. . . .

Well, she had learned her lesson! She would never telephone him again, or meet him again, anywhere! . . . She would not even speak to him if she met him on the street!

* * *

Dick's recovery was very slow. The town was gold and green with April before he was allowed to sit up in his chair beside the window.

At first he was contented to just sit and watch life and movement in the street below him.

But as he grew stronger he called for books. So Mother Gregory and Mrs. O'Hara took turns reading aloud to him.

One afternoon when Gloria was passing his door he called to her.

"Will you see if you can find Stevenson's 'Treasure Island' for me in the book-cases downstairs?" he asked. Gloria brought it.

"This," he said to her, "is the greatest book for boys that was ever written. Wait until I have a kid of my own to read it to. . . ."

He broke off, and looked thoughtfully at his wife.

His response to her beauty quickened every day. He would find something new—a wave in her red-gold hair or the long line of her neck—that made an exquisite discovery.

He put out a hand now, and closed it around her wrist.

"You're like a little flame," Dick told her. "They said something when they named you 'Glory.' You are a glory!"

Gloria moved away from him.

She was thankful when the telephone rang, at that moment.

"Hello, Russett!" It was Stanley Wayburn's voice.

"Hello," Gloria cried, trying to keep her sudden gladness out of her own.

"I'm homesick to see you," Stan said frankly. "And I have a fine bit of news for you, too. If I promise to hide all the pictures of my old sweethearts, will you come over to see me this afternoon?"

Gloria hesitated.

"Come on . . . be a sport and say 'Yes'," Stan urged.

"All right, I will," Gloria answered. She hated herself for yielding.

But her longing to see Wayburn swept everything else from her mind. . .

* * *

He greeted her jauntily. He tried to put his arms around her, as he helped her off with her coat.

But she slipped out of them.

"What's your wonderful news?" Gloria asked. She took refuge in a dignity that was new to her.

"Nothing except that I think I've landed a job in New York," he said carelessly, dropping into a chair opposite her.

Gloria felt as if he had dropped a bomb-shell at her feet.

"Well, of all things!" she cried. "In New York!"

This was the end, then! Stan's luck had changed.

He would have his chance on Broadway. And, of course, he would make a hit. And she would never see him again . . . except from across the footlights.

"Oh, I can't bear it. . . . I can't bear it!" she cried, suddenly bursting into tears. She put her head down on the arm of her chair and sobbed. Her heart seemed to be breaking.

Stan came over to her, and lifted her head. He looked into her tear-stained face.

"I haven't gone yet," he said. "There's many a slip 'twixt the man and his job, you know! . . . But you do love me a little, don't you, Russet?"

He looked down at her intently.

"Do you know you're an awfully sweet little kid?" he murmured into her hair.

Gloria couldn't speak. There was nothing in the world for her at that moment but the sound of Stan's voice, the blue of his eyes that looked down into hers, and his arms that held her. . . . These, and the aching thought that soon he would be gone away from her.

"You do care for me a little," he repeated. He kissed her long and clingingly upon her heavy lips.

Gloria didn't resist him. She seemed to be under a spell, an enchantment. Her head drooped like a flower that is too heavy for its stalk. Her eyes fastened themselves on Stan's hand where it grasped her arm so tightly that it had whitened along the knuckles.

Suddenly she noticed that the sleeve of his gray coat was shiny and frayed along the cuff. She gave a little gasp of pity.

He freed her, and stood looking at it with a rueful smile.

"I have a suit for every occasion, and this is it!" he said lightly.

Gloria laughed.

The spell that held her was broken.

"It's getting late," she said. "I must go."

Wayburn gripped her by both wrists.

(To be Continued)

Highest Strength—therefore best value. Safety Top Tin — means less waste. Powdered—it gives you more in weight for your money and therefore costs less. Dissolves quickly.

For economy and results use Gem Lye

AT ALL GROCERS

OMEMEE PERSONALS.

OMEMEE, May 21.—Rev. Dewey Stinson, of Wilford, visited his parents, Mr. and Mrs. Samuel Stinson, on Friday.

Mrs. S. Watters, Mr. Simms, of Toronto and Mr. Lincoln, of Buffalo, were visitors at the home of Mr. and Mrs. E. H. Mitchell last week.

Mr. and Mrs. W. Moncrief were visitors to Peterborough, on Saturday.

Mr. and Mrs. F. C. Nugent and daughter, Miss Ethel, also Mr. and Mrs. P. S. Nugent and son, Jack, of Lindsay, visited the former's parents, Mr. and Mrs. Henry Nugent, on Sunday.

Mr. and Mrs. R. Poast visited Lindsay friends, on Saturday.

Miss Sadie English, of New York, visited her father Mr. George English, for the past week.

Misses Cole and friend, of Toronto were the guests of Mr. and Mrs. Thomas Newman, over the week-end.

Among those from Omemee who attended St. Andrews' Church, Lindsay, on Sunday evening were, Mr. and Mrs. S. J. Mackey, Mr. and Mrs. E. H. Mitchell and daughter, Miss Emily and Mr. William Tully.

Mr. Art. Jobbitt, of Peterborough, was in town Friday, on business.

Mrs. S. Faulkner spent a couple of days last week with her daughter, Mrs. Halligan, of Bewdley.

Mrs. Charles McCaffrey, visited her sister, Mrs. Graham, of Peterborough, on Saturday.

Mr. Harold Cunningham left last week for Belleville, where he is employed by the Standard Paving Company.

Mr. and Mrs. D. Deyell and children visited the fomer's brother, Mr. J. W. Deyell, of Lindsay, on Saturday.

Miss Flo. Jardine, of Sioux Look Out, who has been recuperating in Toronto, spent the week-end with her friend, Miss Sadie English, and visited many former acquaintances.

Mayor Turner, of Peterborough, accompanied by Mrs. Turner, Mr. J. Tully and daughter, motored to Omemee on Sunday and called on friends.

Rev. Walter H. Nugent, of Portland, Oregon, spent the week-end with his parents, Mr. and Mrs. H. Nugent and sister, Mrs. L. Mahood, while en route to the Presbyterian General Assembly at Columbus, Ohio, this week.

Mrs. G. Hagarth, was a visitor to Lindsay, on Saturday.

Mr. Ernest Balfour, who was on a business trip to Philadelphia, paid a short visit at the home of Mr. and Mrs. T. E. MacPherson last week, before returning to his home in Winnipeg.

Mrs. W. Sloan, of Reaboro, spent Friday with her son, Mr. Albert Sloan.

Miss Annie Doube spent a couple of days with Peterborough friends, last week.

Mr. Albert Stinson, of Peterborough, was in town Tuesday, on business.

Mrs. Fred Hart and baby, of Fleetwood, are spending a few days with the former's parents, Mr. and Mrs. P. Parsons.

Mr. C. L. Morcombe was in Pererborough, Saturday, on business.

Mr. and Mrs. Isaac Laidley, of Lindsay, were the guests of the latter's sister, Mrs. J. Bushuell, on Tuesday.

Mr. and Mrs. Hedrick and children of Peterborough, were the guests of Mr. and Mrs. Ira Rehill, on Saturday.

Mr. Haroid Nugent, of Lindsay, paid a short visit with his uncle, Rev. W. H. Nugent, on Tuesday.

Mrs. Vicars, of Toronto, visited her sister, Miss Carrie Toole, last week.

Born—To Mr. and Mrs. Emery Windrim on Sunday, May 17th, 1925—a son.

Born—To Mr. and Mrs. A. Weaver of Alliston, formerly of Omemee—a son.

Mr. and Mrs. T. Eggleston and Miss Elsie Day were visitors to Peterborough, on Saturday.

Mr. Jimmie Dickson, of Toronto, spent a few days last week, at his home here.

Mr. Walter Curtis, of Lindsay, was in Omemee, Tuesday, on business.

Owing to the visit of Rev. (Dr.) Nugent who occupied the pulpit in the Methodist Church on Sunday evening, the address, which was to have been given by Miss Reid, of Bethel, will be given on Sunday evening, next.

Friends of Mrs. Joseph Bradley will be pleased to know she is out again, after her recent serious illness.

MANUFACTURERS SHOW INCREASES REACHING 566 P.C. IN OCEAN RATES: SERIOUSLY CURTAILING EXPORTS

Current Charges on Automobiles 156 P.C. More Than Rates in 1914.

EGGS AND BUTTER

Farm Produce Under Handicap in Competition with New Zealand and Denmark.

OTTAWA, May 21. — (Canadian Press).—A statement filed before the Parliamentary Committee on ocean rates by the Canadian Manufacturers' Association yesterday afternoon, showed increases ranging as high as 566 per cent. in rates this year, as compared with 1914.

S. R. Brown, of Toronto, manager of the transportation department, Canadian Manufacturers' Association, tabled the statement. It showed an increase of 566 per cent. in the rate on shoe lasts over the 1914 rate; 132 per cent. increase in the canned goods rate; 161 per cent. on the oatmeal rate; 156 per cent. in the automobile rate, as well as a number of other increases.

Counsel for the steamship lines pointed out that he had not been given an opportunity to check the statement, and that it might possibly contain errors. Finally, it was agreed to print the statement in the records of the committee on the understanding that the steamship lines might submit corrections if they saw fit.

Conservatives Object.

Conservative members of the committee objected to the method of examining certain witnesses put forward by the steamship companies, when H. J. Symington, K.C., counsel for the Government, was cross-examining Thomas H. Thompson, accountant for the Cairn Line of steamships. "It looks to me as f you were intimating that these gentlemen are falsifying their accounts," said W. A. Black, of Halifax, to Mr. Symington. Hon. H. H. Stevens, of Vancouver, agreed with this. Mr. Symington denied that there was any such suggestion, and said he was merely seeking information required by the committee's auditor. He was supported by Chairman McMaster.

Howard B. Clemes, of Toronto, general manager of the United Farmers' Co-operative Company, and W. A. MacKay, of Truro, secretary of the Dairymen's Association of Nova Scotia, gave information regarding the increase in ocean rates on eggs and butter respectively.

Comparison of Rates.

Mr. Brown produced a statement based, he said, on figures given him by the steamship companies, comparing rates on a large number of commodities in 1914 and 1925. The rate on starch showed a 75 per cent. increase, sugar 108 per cent. increase; corn syrup 108 per cent.; cane syrup in barrels 66 per cent.; automobiles 156 per cent.; shoe lasts 566 per cent., canned goods 132 per cent., cheese in boxes 161 per cent., oatmeal in barrels 75 per cent., butter (ordinary storage) 210 per cent., common soap 132 per cent., etc.

Mr. Brown submitted a letter written by the Canadian Manufacturers' Association, protesting against an increase which the steamship companies proposed to put into effect on March 1st, 1924.

This letter, which was dated Jan. 29, 1924, emphasized the serious effect of the increase on Canadian export business. In reply, the C.P.R. and Canadian Government Merchant Marine both said that they had lost money in 1924, but promised consideration of complaints.

Freight on Butter.

Wm. A. McKay, of Truro, N.S., secretary of the Dairymen's Association of Nova Scotia, complained that it cost the Nova Scotia producer 2½c to put a pound of butter in the British market. He was informed that New Zealand butter could be brought to the British Isles and then over to Halifax at a cost of 1 3-4c. A lower ocean rate would help the export business of Nova Scotia.

Howard B. Clemes, of Toronto, general manager of the United Farmers' Co-operative Company, told the committee that his company exported eggs to the United Kingdom. Prior to the war, the ocean rate had figured out at 9 cents a cubic foot, or 3-4c a dozen. The present rate was 35c a cubic foot, or 3 cents a dozen. The Canadian egg was in competition with Danish and Irish eggs in Great Britain.

Mr. Clemes had no criticism to offer of the conference system of setting rates. Stability of rates was important to his business, he said. What he complained of was the rate of 35 cents a cubic foot. He had no complaint to make of the service given by the liners.

The committee adjourned until Friday.

STATE WITNESS SPIRTED AWAY

Testimony of Robert White Was Important in Shepherd Trial.

BRIBE ALLEGED.

CHICAGO, May 21. — Aroused by the disappearance of one of his star witnesses in the prosecution of William D. Shepherd and charging that the witness was "spirited" away by either bribe or fear of violence, State's Attorney Robert E. Crowe, threatened "drastic action" yesterday if a plot is exposed.

The witness, Robert White, who was considered important to the states case against the man who is accused of murdering Billy McClintoc in order to get the $1,000,000 McClintock estate. White was the only person able to corroborate the testimony of "Dr." C. C. Faiman, that Shepherd came to Faiman's correspondence school of medicine in search of germs.

"We'll take drastic action against anyone found tampering with witnesses," Crowe announced. "We'll carry the case to the grand jury if we get evidence that White was spirited away."

White's disapearance was discovered yesterday. Crowe's investigators learned that he had quit his position and moved away from his south side residence.

White's wife left a note with a neighbor teling her that she and her husband were leaving a note asking the neighbor to take care of their household goods.

"Lives in Danger."

"We had to leave there; our lives were in danger," the note stated. "We are living in a hotel until after the trial."

While Crowe was investigating the insinuation that White had been warned of violence, another "tip" came to his attention. A blind newsboy in the neighborhood declared White had told him he was going to Florida—that $25,000 and a furnished cottage was waiting for him there if he left Chicago.

"Whether it was by bribe or fear of violence this man has been tampered with," Crowe said. "We'll prosecute any one guilty of tampering."

To be Truly Satisfied

insist upon

"SALADA"

TEA

More than seven million tea drinkers will now use no other blend. Ask for SALADA to-day.

GOLD MEDAL TO ORIGINATOR OF MARQUIS WHEAT

Dr. Charles E. Saunders Lauded as One of Greatest Canadians.

FLAVELLE MEDAL

Presented by Royal Society of Canada—Country Proud of Him.

OTTAWA, May 21. — (Canadian Press).—One way to increase the national wealth of Canada would be to wipe out the wheat rust, declared Dr. J. C. McLennan, of Toronto, president of the Royal Society of Canada, yesterday, in presenting the Flavelle gold medal for scientific discovery to Dr. Charles E. Saunders, originator of marquis wheat, which, the president declared, had produced more wealth for this country than any other discovery.

Referring to some remarks made at a luncheon Tuesday by Senator C. P. Beaubien, as to the possible service the scientists could render in reducing the national debt of Canada by increased production, Dr. McLennan said he thought it was only right to point out to the Parliamentarians that they might stop sending millions of "beautiful seawalls, etc.," that might be all right for a country of a population of 50,000,000 instead of one with a little more than 8,000,000.

Infected Cattle.

After advocating steps to stem the destruction of wheat by rust, the president went on to say that he thought there was unnecessary slaughter on the ground of infection of cattle, some of which could be saved because the progeny of infected cattle were not necessarily affected. More rigid scientific tests were needed, he said. Better use of fertilizer might also bring greater yields of grain.

"Canada has learned to grow black fox. Why stop there?" Dr. McLennan asked. "What is wrong with the beaver?"

Should Coke Anthracite.

He also stated that Dr. Charles Comsell was right in stating there was national waste in burning Pennsylvania anthracite, which, he said, should be coked.

In presenting the medal to Dr. Saunders, the president said Dr. Saunders was one of the greatest men Canada ever had and one of the best things he did was to leave a fine family. The country was proud of him, he said.

You cannot be economical unless you know; you cannot be stylish unless you know; you cannot know unless you look for information. Read the advertisements; let them keep you au fait to the hour they are printed.

Gray —yet young!

"Oh why can't my hair stay as young as I do," the prematurely gray woman often says—with sorrow. Wishing can't ever bring back its former loveliness or her fleeting youthfulness—but *Brownatone* can. This harmless, vegetable solution that tints gray, faded or bleached hair any shade, is so simple to use that you can apply it yourself. The effect is instant—lasting. Only new hair growth demands further applications. Two colors, shading from lightest blonde to black—50c and $1.50 at drug and toilet counters. A trial bottle will be sent for 10c. The Kenton Pharmacal Co. 1316 Stearns Bldg. Windsor, Ont.

GUARANTEED HARMLESS

BROWNATONE

TINTS GRAY HAIR ANY SHADE

The twin shingle saves both Time and Money

35
30
T.S

THE Twin shape of Bird's Asphalt Shingles has made them known as the one man, one hand shingle. Each Twin Shingle though covering double the area may be laid as easily as an ordinary shingle, without extra motion and in the same time, and requiring but two thirds the quantity of nails.

And what is more—Bird's Asphalt Twin Shingles are fire-safe and weather-proof, yet cost no more than ordinary shingles. Their permanent non-fading colors, Red, Green or Blue-Black, will lend charm to any building.

Write us to-day for attractive booklet "A Roof the Owner is Proud of". It is full of Roofing facts for the home owner.

The Twin shape "two shingles in one," is an exclusive Bird feature—not made by any other manufacturer.

Bird & Son Limited—Hamilton, Ont. and Pont Rouge, Que.

BIRD'S ASPHALT TWIN SHINGLES

For Sale By
FRED H. ROWAN, PETERBOROUGH
Other Nearby Dealers—
A. J. Peeling, Havelock. Connor & Jones, Marmora.
G. S. Taylor, Keene J. W. Rock, Norwood
N. A. Moore, Lakefield C. E. Meiklejohn, Warkworth
P. I. Bentley, Millbrook

For *Colds*

BAYER

ASPIRIN

Proved safe by millions and prescribed by physicians for

Colds Headache
Pain Neuralgia
Toothache Lumbago
Neuritis Rheumatism

Safe — Accept only "Bayer" package which contains proven directions.

Handy "Bayer" boxes of 12 tablets. Also bottles of 24 and 100—Druggists.

Aspirin is the trade mark (registered in Canada) of Bayer Manufacture of Monoaceticacidester of Salicylicacid (Acetyl Salicylic Acid). "A. S. A." While it is well known that Aspirin means Bayer manufacture, to assist the public against imitations, the Tablets of Bayer Compaay will be stamped with their general trade mark, the "Bayer Cross."

STRANGERS GET MAN'S EARNINGS

Old Confidence Game Worked After Money Withdrawn From Bank.

HIS $240 GONE

STRATFORD, Ont., May 21—Tony Streika is thoroughly convinced that the bank is a much safer place to keep money than cash box. Tuesday he thought differently, and it cost him just exactly $240 to change his mind. It happened thusly. Two "confiding" strangers came to his house. One of them in the course of a conversation produced a wallet or bag which was apparently stuffed with money.

Stroika observed that this was a poor way to carry money. The strangers agreed with him and said they were going up town to buy a cash box. They went and Stroika went with them. After the box had been purchased and the wallet duly placed therein the strangers suggested to Tony that he put his money in the box also. He therefore went to the bank and drew out $240 which he placed in the box.

One of the strangers complained of being ill and said he wanted to go to see a doctor.

"Here," he said, thrusting a box into Tony's hand, "you take this box home and we will be there later. You are an honest man and we trust you."

They did and Tony did, but it was a mistaken trust as he found to his sorrow later. When they did not turn up he opened the box and found the "wallet" stuffed with paper and three bank bills on the outside but of his $240 there was no sign.

For ocean travel, as covers for beds or sofas, for motoring, for invalid's chairs, for picnics, for yachting or boating of any description and for many other uses, JAEGER pure wool rugs, woven in soft tones and designs in large variety, are in greater demand than ever before.

A JAEGER rug is a prized possession that will last you a lifetime. As the oriental rug makers weave the stories of their lives into their wonderful creations, so you may weave the story of many a happy day out of doors into the history of your JAEGER rug.

Attractive catalogue free on request with full list of Agents.

JAEGER (Pure Wool)

ADDRESS DEPT. 1
The Jaeger Co., Limited
Toronto - Montreal
Winnipeg

BIGGER FINES

Everything Changed After May 21, Magistrate Warns in Court

TORONTO, May 21—(Canadian Press)—"After May 21st everything will be changed and fines will be from $500 to $2,000 then," warned Magistrate Jacob Cohen in police court yesterday. He said that greater penalties for infractions of the Ontario Temperance Act would be imposed with the advent of stronger beer.

This Is Clean-Up Week

FARM NEWS AND PROBLEMS

FINE HERD OF SHORTHORNS IS OWNED BY RICHARD MATCHETT SUCCESSFUL CAVAN BREEDER

Twenty-Six Animals Comprise Stock Built Up By Breeding.

FEEDS ALFALFA

Careful Feeding Responsible for Many Prizes Won By Herd.

MILLBROOK, May 21.—Mr. Richard Marchett, of Cavan, is probably the only farmer in this neighborhood who goes in for the raising of pure-bred Shorthorn cattle, having at present twenty-six animals, of the favorite red and roan color, in his herd.

Mr. Matchett has grown up with the business, his father, the late Richard Matchett, laying the foundation of the herd, which has ever since been kept on the farm, when his son was but a boy. Experience is the best of teachers, and the opportunity of gaining first-hand knowledge has not gone unimproved during the past twenty-five years.

Occasionally Mr. Matchett purchases one or two animals to augment his stock, but on the whole it has been built up by breeding.

"Browndale Joe," registered Number 172635, is the present herd sire. A young animal, dark red in color, he conforms to the type demanded by breeders—body thick, level, on short legs; horns fine, and flat; face short and broad, with strong muzzle; chest full and deep, with good distance between forelegs; general conformation smooth, but showing great vigor, and constitution.

He was bred by Howard W. Beavis, of Peterborough, Ont., and was purchased by his present owner on January 30, of this year. A study of his pedigree shows that on his dam's side there are seven of the famous "Miss Ramsdens," whose progeny have many noted qualities, and are much prized by breeders and dealers.

The dual purpose Shorthorn is the type favored on the Matchett farm. It may not be generally known that cows of this kind furnish the milk supply for the city of London, England.

Not a Sideline.

With Mr. Matchett his cattle are not a mere sideline, but are regarded more as one of the central factors on the farm. Growing the proper feed is an item of first importance when cattle raising is looked upon not simply as a chore to be done when the day's work in the field is finished but as part of the routine work of the farm.

Alfalfa, which is about equal to bran for milk production, is grown to a considerable extent, the Grimm, and Ontario Variegated being the varieties favored. Mr. Matchett has one field of alfalfa now in crop for the sixth successive year. He follows the practice of cutting twice a season, and then using the field for pasture. Small areas cut at a time, and put in coil, has been found the most satisfactory method of harvesting, saving the loss often experienced through unfavorable weather conditions, and the consequent dropping off of leaves.

Alfalfa and mangels form the staple feed during the winter months, and this, with a stated grain ration, oats, oil-cake, etc., is used when fattening animals for the show-ring. Cattle which have the latter purpose in view are not allowed to run in pasture in the hot months, but are kept in the barn, plenty of space for needed exercise being provided.

Won Many Prizes.

In 1922 Mr. Matchett won eleven first prizes, four seconds, and two thirds at the Millbrook Central Exhibition, and last fall two calves at the local fair which took first prize, were sold the following January at his own figure. This has been found a successful method of advertising, and so well known has Mr. Matchett become that prospective purchasers come to him when Shorthorn cattle are in demand either as the foundation of a herd, or for re-sale.

A member of the Dominion Shorthorn Breeders' Association, Mr. Matchett has such faith in the future of the cattle industry that he held on during the depression of the past three or four years, and has consistently followed the practice of having every cow on his farm registered at Ottawa. He believes that "now we have turned the corner, and brighter days are ahead."

While not following either the Record of Performance, or Record, of Merit, tests, nor, so far, attempting to have his herd put on an accredited basis according to government regulations, Mr. Matchett has the satisfactory record of having never lost any animal either through disease, or accident, during the years he has been in the pure-bred Shorthorn business.

Leicester Sheep.

The raising of Leicester sheep is also a feature on the Matchett farm, and this spring the owner has his first experience of losing one of the early lambs from a wool ball in the stomach, the result of swallowing small particles of wool while feeding. Evidently early shearing is to be recommended as one of the practical lessons learned from the unfortunate incident. Dual production of both mutton and wool is the object in view in keeping the Leicester breed, and government regulations are followed closely both in breeding and marketing.

It is probably not generally known that Leicesters were the first pure-bred sheep to be imported into Canada, George Miller bringing in the initial lot in 1834. Eighteen years later this breed was the only one shown at the Upper Canada Provincial Exhibition, at Toronto,—the forerunner of the Canadian National of world-wide fame, held each year in the same city.

Evidently following the cattle industry runs in the Matchett connection since Mr. Richard Matchett, of Cavan, is a cousin of Mr. "Sandy" Matchett, of Otonabee, the well-known breeder of pure-bred Holstein and Shorthorn cttle.

Charcoal, granulated bone, and grit should be available for little chicks at all times. This can be placed on a tray and left before the chicks during the day. In case additional bone is desired it may be added to the mash at the rate of two pounds of bonemeal to every 100 pounds of mash.

Small Black Hen Has Produced Large Egg

EDMONTON, Alta., May 21—(Canadian Press).—A small black hen has stepped into farmyard fame here with the laying of an egg that would do credit to a healthy lady ostrich.

Careful weighing and measuring indicates that the black "biddy's hen fruit balances the scales at four ounces and measures 8¼ inches in circumference. This is no rare performance for the little black hen. She has been doing her stuff regularly and provided her owner with a healthy breakfast daily.

SEEDING WELL ADVANCED NOW

Rain Did Great Deal of Good to Crops at Bailieboro.

PREPARE FOR ROOTS

BAILIEBORO, May 21.—Spring seeding for this season is about completed in this district. The land has been well worked and in the majority of cases the seed has been sown in a well prepared seed bed. During the latter part of last week while the weather was warm the fall wheat, new seeds, and spring grain all made a rapid growth, and Saturday night's rain was much needed to moisten up the hard surface that had formed over the newly sowed grain, but it would have done much more good had the weather come out nice and warm afterwards.

Mostly all the farmers have turned their sheep and cattle out to pasture. As yet the grass is not very plentiful, but a few warm days and there will be a big improvement upon the pasture lands.

Farmers are now busily engaged preparing their root grounds for roots, and ploughing and cultivating their summer fallows, as well as hauling out their barn yard manure. Some are also engaged in building new fences.

FARM FINANCES MUCH IMPROVED

Problems Being Worked Out Without Credits From Government.

NO INTERFERENCE

With the definite proposal for government farm credits in the recent Tory report of the federal department of finance, this project seems certain to come before parliament during the present session. When the report was made public The Financial Post expressed the opinion that in the present situation, whether or not action was taken along the lines recommended, the effect could not be anything but unfortunate, despite the best intentions—and subsequent developments have tended to strengthen this opinion.

All news bearing on the farming industry is moderately and healthily optimistic. Material progress has been made in the recovery from the post-war depression, which was the inevitable sequel to inflation based on temporarily extravagant values. Further progress is being made in the same direction. Prices have recovered to a level to insure a good profit on the well-managed farm. In Western Canada debts are being more freely liquidated, stock-raising and mixed farming are being adopted on a steadily increasing scale, farm values are rising and there is in evidence a new era of confidence.

Bankers, representatives of mortgage companies and business men generally who have been in Western Canada in recent months report very real indications that an economic readjustment is being worked out. Bank debts are being liquidated, as indicated by the contraction in current loans; payments of interest and principal on mortgages are being more freely met; there is evidence of a much better feeling of confidence in all circles; values of farm land are rising and there is more interest in sales than for some years.

The improvement which has taken place does not indicate that there is not still an agricultural problem—particularly in the West. But it is submitted, and there is general support for the contention to be found in the opinions expressed by agriculturalists and business men as reflected in the press, that the progress which has been made is very real. And it is submitted, too, that, as this progress is the result of the practice of sound business principles, combined with the adoption of mixed farming and the application of thrift, initiative and energy, it is not ime to revert to the idea that the government can provide some magical cure-all through the granting of agricultural loans on the national credit.

Experience of both federal and provincial governments has conclusively shown that money borrowed from the state is repaid with great reluctance—if at all—and inevitably there is a burden to be borne by the taxpayers in general. On the other hand the record of agricultural development in the older provinces of Canada, as in other countries, is that where the credit basis is sound—when borrowers establish a reputation for paying interest and principal promptly and when governments do not interfere between borrower and lender—then the price of money comes down in accordance with the ever-present laws of supply and demand.

Mary Had a Little Lamb.

Nelson Green, 14, Hartland (Vt.) schoolboy, has somewhat revised the old childhood poem of "Mary had a little lamb." For Nelson has a little bull which hauls him to school each day at Woodstock, eight miles away

Flowers for Farm Garden

PLANTING ROSES.

For the successful growing of roses there are three or four essentials: a good position, proper soil, good plants and the application of a little common sense. Rose roots do not wander far afield; hence, the necessity for intensive cultivation. It is generally agreed that heavy soil is the best practically any soil can be brought into use if plenty of food is provided and that placed right near the roots. Dig is a word to remember to dig to a depth of eighteen to twenty-four inches. Good digging is hard work but it pays. If the soil is very heavy break up the lower foot of depth and leave it there, also using at this lever a liberal supply of well decayed manure. Where the soil is not so heavy digging may be done to the same depth but the lower soil may be brought to the surface, the manure being dug in as previously suggested. An open position is by far the best for roses and it pays to secure this wherever possible.

If the plants to be put in appear to be dry or shrivelled it is a good plan to bury them, tops and roots, for a day or two in moist soil, this treatment often repairing the damage. In planting, above everything avoid leaving the roots exposed to drying winds. Half an hour of this treatment is sufficient to kill the strongest plant. Make the hole for the plant wide enough to take all the roots when spread out and sufficiently deep for the crown (or the place where the plant is budded) being two inches below the surface of the soil. Work in amongst the roots the cleanest soil available, allowing no manure to come into actual contact with the roots. Air spaces must be avoided, the idea to be kept in mind being good soil in close contact with every bit of root on the plant. Firm planting is a necessity, for which purpose tramping with the feet is perhaps the best method. In very dry weather a good soaking of water should be given and to finish leave the top two inches of soil loose. Soon after planting pruning should be done, this being necessary to help balance up the loss of roots.

MILLIONS OF TREES SUPPLIED FARMERS

Dominion Forestry Farms Are Sending Them Over Prairie Provinces.

INDIAN HEAD, Sask.—May 21—More than five million seedlings and cuttings are being supplied by the Dominion forestry farms at Indian Head and Sutherland, Sask., to 6,500 farmers in the three Prairie provinces. This represents the annual output of these two forestry farms.

The season opened with a huge shipment of more than a million and a half trees from the Sutherland farm, for distribution among farmers in the Northern parts of the province.

Shipments of evergreens now has commenced from the local farm, with 90,000 spruce and pine transplants for distribution among 508 applicants. Fifty thousand others are to be shipped to government reserves and forest plantations throughout the West.

At the present time the forestry farm carries a list of 9,000 names for inspection during the summer, by the eight inspectors who will start on the road early in June.

The United States has 142 telephones per 1000 inhabitants, while England has only 26. Eleven countries have more telephones per 1000 than England.

White sleeves which come up as far as the elbows are being tried out by London traffic police.

SEVERAL POINTS IN SELECTION

Breed Chosen Should Predominate in Locality of Farm.

MUST HAVE MARKET

Good individuals of whatever breed is selected should have first consideration by the man about to launch himself into the dairy business or replace grade cattle with purebreds. As between breeds, there are three points that should be considered: (1) The breed that predominates in the locality where the new herd is to be located; (2) personal preference, and (3) market requirements for the product.

There are a number of advantages to a dairyman in having the same breed as his neighbors. A dairyman just starting with purebreds may feel that since his neighbors have one breed of cattle, he should get another breed so as to have a monoply in the business of selling breeding stock There is no question about the monoply, but there would be no business to monopolize. It is difficult for an isolated small breeder to dispose of his stock to advantage, while if there are many breeders with the same breed, buyers are attracted to the locality because of the better chance to get the desired animals from one or more of the several breeders. Other advantages in having the same breed as the neighbors are the opportunity to exchange bulls, or to own good bulls co-operatively; to take advantage of breed sales of surplus stock; and lastly, the advantage of bringing the community together in other endeavors which usually result where there is but one breed.

Because a man will usually do best with a breed that he likes, it is well to give this personal preference the right of way when there is no other breed already established, providing, however, that just as high-quality animals are available in the preferred breed as in some other breed.

Market requirements for the product should not be overemphasized, says the bureau, for the reason that these requirements may fluctuate from one year to another, and obviously, the dairyman can not change breeds with every change of market requirements.

In summing up the matter of which breed to select, the bureau says this point should be kept in mind—there are good cows and poor cows in all breeds, and, other things being equal, the breeder or dairyman who gets good individuals to begin with will have a good chance for success, no matter what breed he selects.

The several breeds most popular as dairy breeds in Canada are the Ayrshire, Guernsey, Holstein-Friesian and Jersey. Although much alike in what is known as general dairy conformation, these breeds differ to some extent in certain characteristics. What these character istics are, the factors to consider in selecting a breed, and the history and origin and development of the breeds, are questions of interest to both the beginner and the established breeder of dairy cattle.

PHOSPHATE TRAPS NITROGEN

Acid phosphate may be sprinkled on the manure in the gutters of the stabe or scattered about in the stalls. If this has not been done, 40 pounds of acid phosphate may be added to each load of manure. The fertilizing materials are in this manner added to the soil, but before being so used they have entered into combination with the ammonia or nitrogen of the manure and tied it up, so to speak, that it may not escape into the air. Go into a stable and note by smell this daily load of nitrogen into the atmosphere. Why not use acid phosphate for trapping it?

Renew Your Subscription.

FARMERS DON'T CARRY ENOUGH FIRE INSURANCE

Say That Rates Are Excessive and Companies Are Unfavorable.

RATES COMPARED

Insurance Man Says Farmer Pays Less on Some Buildings.

CAMPBELLFORD May 21. — A farmer living on the outskirts of Campbellford lost his home by fire last week and on this building, a substantial brick structure erected some years ago, he carried only $1,000 of insurance, a sum hardly sufficient to rebuild a kitchen in these days of high prices for material and labor. The cost of building that house was probably less than half of what the farmer would be called upon to expend if he replaced the building, so that his loss is really greater than the original outlay less the amount he will receive from the insurance company.

Farm Insurance.

This circumstance has given rise to a discussion on insurance among the farmers of this district. Some of them say that it is almost impossible to get a company to take a risk on a farm building and that if the place is insured the rates are excessive, these rates having been almost doubled within the past few years. The insurance companies regard farm property as a heavy risk as the farmer has no fire protection. If his barn or residence is struck by lightning or set on fire from any other source the loss is almost certain to be total. All the prevention available in such cases is the volunteer work of the farmer's neighbors, which is usually confined to efforts to save the contents of the burning building.

Comparison of Rates.

A local insurance agent says that the farmer pays less for insurance on some classes of buildings than the rate charged town residents. On a frame farm dwelling the standard rate is $1.50 per hundred if the owner takes out a paid policy for three years. If he pays by the year the premium is 60 cents per hundred a year. If the house is equipped with lightning rods and a metal roof the owner is given a reduction of 10 per cent on these charges.

On a solid brick house with a shingle roof the premium for three years is 40 cents for one year or $100 for threee years. If such a house is protected by lightning rods and metal roof the owner gets a reduction of from 10 to 25 per cent.

The farmer's residential insurance may be higher than it is to a town resident, but he pays less than the rates charged owners of mercantile buildings even though the town in which the latter structures are situated may possess a well equipped fire department.

A Real Grievance.

Perhaps, after all, the farmer has a real grievance If on a one hundred acre farm he erects a $6,000 residence and modern outbuildings costing almost as much, the assessor on his annual rounds never fails to note the fact and boost the assessed value of the property. Let that farmer offer his farm for sale and the chances are that he will not receive for it more than the actual cost of the house alone.

The town resident with a building on a small lot, when he puts his property on the market comes near than this as a rule to realizing the actual cost.

THREE NOXIOUS WEEDS.

White top, the bane of hay farmers, can be checked by spring plowing. Heavily infested meadows should be clipped early in May with a mowing-machine; set the cutter-bar high to miss the grass. In pastures, cut the plants with a mower just before seeds are formed. Pasturing with sheep will kill lots of weeds, for sheep like the tender plants of white top.

Red sorrel is a sign that soil needs lime and manure. A good growth of grass will crowd out sorrel. Mowing sorrel twice a year before seed forms, in connection with liming, manuring and crop rotation, will soon get rid of it.

Prickly lettuce will soon disappear if no seeds are allowed to ripen, for it is an annual plant. A few plants in a fence corner may seed a large field—hence keep down all weeds in fence corners. The same goes for other weeds, too. One of the best ways to keep your farm clear of weeds is to sow clean seed.

Read the advertisements to-day. They tell you when, where and at what price you can best buy the things you need to-day. Thrift consists as much in thinking carefully about the things you have to buy as in bargaining closely.

Stirling Gardener Still Uses Pioneer Method

STIRLING, May 21.—(By a staff reporter)—A glimpse of Adam Cooney, a well known resident of the village at work preparing his garden for planting, is as good as a view of a moving picture of a pioneer farmer putting in his crop before drag or harrow was invented, so far as the early Canadian farmer knew. Mr. Cooney has the large limb of a tree which he drags patiently over his land after it has been plowed. He harnesses himself to this improvised drag by means of a stout rope and when he finishes his labors the surface soil of his garden has been completely pulverized.

Mr. Cooney formerly owned a farm on the outskirts of the village and had modern machinery of all kinds. The use of the limb now recalls the fact that such a contrivance was formerly used by up-to-date farmers, even if they owned harrows, to cover clover seed after it had been sown in the Spring, the iron teeth of the harrow being considered too harsh for the finer variety of seed.

SOWING BARLEY WITHOUT HULLS

Farmers in Vicinity of Meyersburg Experimented Successfully Last Year.

STILL HAS EARS

CAMPBELLFORD, May 21.—Thomas Dilworth and other farmers in the vicinity of Meyersburg, have gone extensively into the sowing of hulless barley this spring, a grain with which they successfully experimented last year. In 1924 Mr. Dilworth raised 40 bushels of this barley on less than three-quarters of an acreof land. The kernel is plump and dark colored, looking like a good sample of wheat that has been scorched and it makes excellent feed. The hull on the old variety of barley is missing but, the heads are still ornamented with the beards, or awns, that are the terror of all farmers and thresher men. The experimenters, however, hope to produce a type of barley mithout this appendage.

ORLAND FARMERS BUSY

Seeding Nearly Done—Hoe Crop Next—Fine Showing of Onions.

ORLAND, May 21.—Most all the farmers will finish seeding this week and will then be busy for a while with getting in the hoe crop.

Mr. W. Huycke has about half an acre of Danvers onions up about an inch high and they are looking fine.

The continued frosty nights are making the farmers look blue as crops are very much behind last years, considering the time seeding commenced.

ORLAND, May 18.—Dr. Anderson of Wooler has purchased a new car.

Frank Cooper has purchased a car.

James Tackaberry is having his barn reshingled this week.

Cold Water Bath Is Necessary

If you want good health, a clear complexion, and a well-toned system, take a cold water hand bath every day of the year, Mr. Mann of Anytown was told by the family doctor.

About half the accumulated impurities of the body must be thrown out through the skin. An unclean skin often is the parent of much illness, and many so-called contagious diseases.

The water for a bath should be of a temperature to suit the body. If a person is of vigorous constitution, or wishes to be, the water should be cold.

If the body can not stand cold water, begin by taking baths in lukewarm water, and have it less warm each day, as the body gradually becomes accustomed to it.

Rub the body vigorously while bathing. Too vigorous rubbing after the bath is not wise, especially if one does not remain in a very warm room afterward. Vigorous rubbing causes one to perspire and then to become chilled after dressing.

If a hot water bath is taken, end it with a rinse in cold water. And one should feel neither too chilled nor too warm after leaving the bath.

A Friend

You are a friend, just an old-fashioned friend who has stuck to me year after year. You've built up your rep; I can always depend that, when needed, you're bound to be here.

I've treated you tenderly; laid you away and tried to use best of discretion. You've served me for years and you serve me to-day in a regular morning time session.

When roughness comes to the point of my chin and spreads to my cheeks and my neck, 'tis then your dependable labors begin. When you're through I'm no longer a wreck.

The world likes to look on a man who is neat; who tends to his tidiness, aye. Forgetting to shave is a thing indiscreet, so you come to my rescue each day.

You're keen and you're sharp and you're cutting, 'tis true, but I'll grant that you're wise to your line. You do just the things that they meant you to do. And you're just an ol' razor of mine.

(Copyright, 1924.)

FOURTEEN BACON HOG CLUBS RECENTLY ORGANIZED AMONG FARMERS OF HASTINGS COUNTY

Total Number in Operation in County is Now Twenty.

SIRE FURNISHED

Department of Agriculture Will Aid Any Club With Ten Members.

(By a Staff Reporter.)

STIRLING, May 21.—District Representative Ray Atkin has recently organized fourteen new Bacon Hog Clubs among the farmers of Hastings County, and this brings the total in operation up to 20. The members are already beginning to realize on their enterprise, as the price which they now receive for their hogs shows.

The live stock branch of the Ontario Department of Agriculture will furnish any club with a pure bred sire of the required type. The conditions are that the club must have a membership of not less than 10 breeders, and that these members must own at least twenty dams. The members are required to provide a competent caretaker for the sire, which is to be kept at some place convenient to the club, and the only expense incurred for the sire is the caretaker's salary and the feed of the animal.

It has already been decided to hold a fair next fall at which bacon hogs will be exhibited. The live stock branches at Ottawa and Toronto have each donated $100, the money to be awarded as prizes for the best exhibits.

Plowmen to Meet.

A meeting of the Hastings County Plowmen's Association will be held in Stirling on the evening of Tuesday, June 9, to make further arrangements for the annual plowing match. At this meeting the farm on which the match is to be held will be decided upon or a committee will be named to make the selection.

The officers of this association are: T. W. Thompson of Stirling, honorary president; Fred Mallory of Frankford, president; R. Bunnett of Hollaway, first vice-president; Samuel Wallace of Stirling, second vice-president; Ray Atkin of Stirling, secretary-treasurer.

Plowing has not yet become a lost art in Hastings as it has in so many counties of Ontario.

School Fair Dates.

There will be ten school fairs held in Hastings County this year and District Representative Atkin has announced the following dates:

At Rimington, September 11; Tweed, September 10; Queensboro September 14; Melrose, September 15; Cannington, September 17; Ivanhoe, September 18; Springbrook, September 22; Wallbridge, September 23; Buncroft, September 29; Wilberforce, September 30.

There will be no school fair at Stirling as these annual events are designed for the rural sections, but the pupils of the local school will hold a demonstration at the fair held by the Agricultural Society and will compete for the prizes offered by that society for the best exhibits of produce raised in a school garden in Stirling.

HIGH PRICE FOR APRIL CHEESE

Factories Are Paying Patrons 8c Per Pound More Than Last Year.

FEEDING GRAIN YET

BURNBRAE, May 21. — Cheese factories are paying off for April at over 41 cents per pound butter-fat which is about 8 cents per pound ahead of April, 1924. Local factories shipping through the N. D. C. sold April coloured cheese at 17 1-16 cents per pound, being three cents per pound better than last season's start. This is a decided boon to the farmer as grass is late in coming this year and more expensive grains must be fed. Several herds of cattle are already on pasture, some having been out for over a week, while a few herds have been remained outdoors at night. With the exceptionally cool nights this spring, the best milk flow can only be obtained by keeping the cows in the stable over night.

Crops Late.

With a week of warm, sunny days the country is taking on a greener shade than was evident at the first of the month. In spite of the predictions of early spring, the crops will be later than usual. Early sown grain is just growing nicely now, with some yet to be sown. Fall wheat seems to have made a steady growth throughout the cold spell but the hay fields have been at a standstill. A warm rain would be of great benefit to the hay crop which will be short should the remainder of May prove to be dry. Some nice stands of alfalfa and sweet clover are noticed throughout the district and at least one case of cattle bloating on sweet clover has already been reported. Timothy will probably be light as several fields are looking quite patchy at the season when they should be making rapid growth.

Immigrants Hired.

A number of immigrants from the Old Country have hired with local farmers for the year. These boys are adapting themselves to Canadian methods of agriculture and several show indications of becoming good farmers.

HOW TO HANDLE SHEEP

Wool Was Not Intended as a Natural Hande on Animal.

To many sheep raisers and farm hands the wool appears to be a natural handle. If the torture inflicted by catching a sheep by the wool could be appreciated, says J. B. Spencer's bulletin issued by the Dominion Department of Agriculture on "Sheep Husbandry in Canada," doubtless many would seek a better method. The examination of a carcass of a newly-killed sheep that has been listed by its wool reveals an inflamed and congested area resembling the effects of a severe jam or bruise at every point over which the wool was pulled.

The proper method of catching a sheep is by the hind leg or the head, the bulletin proceeds to say. If in a close pen in which the sheep are crowded it is an easy matter to secure the selected animal by the head, holding it fast until the others have moved away. In a larger pen or yard a sheep should be caught by the hind leg just above the hock or gambrel joint. A properly made shepherd's crook, having a handle six or more feet long,can advantageously be used for this purpose. Whencaught by the hock joint, the sheep is drawn back until it is easy to grasp it by the neck. Another advantage in this method is that stampeding the flock is largely avoided.

To convey a sheep after it is caught the shepherd should place his left hand beneath the jaw. If the animal plunges it should be gently grasped by the wool on the farther cheek, the right hand being used to grasp the side of the tail or the end of the stub. In this way the sheep is not injured and theshepherd avoids trouble.

BURNING PASTURES DOES'NT HELP

Many farmers have the idea that setting fire to the dry grass in woods and rough fields improves the grazing. On the contrary, such burning reduces the grazing capacity of the pastures and destroys the young trees that are trying to help redeem such lands. Usually this burning over is done in late winter or early spring, but the results are harmful, regardless of when the burning over is done.

For the most part, old cut-over areas, unfit for or generally not desired for cultivation purposes, will restock themselves with valuable timber if the young seed stocks and young trees are not destroyed or injured by fire. Avoiding this abuse, therefore, improves the pastures and gives the young trees a chance to develop into great usefulness in the coming years

CROP GROWING WELL IN WEST

Plenty of Moisture and Increased Warmth Favorable to Growth.

WHEAT WELL ROOTED

By E. CORA HIND,
Commercial Editor, Manitoba Free Press.

WINNIPEG. — Weather conditions over the Prairie West show a very distinct improvement during the past few days in the matter of increased warmth, and growth is making fair progress. Wheat seeding is probably 90 per cent. completed in Manitoba and coarse grain seeding is well under way, though farmers are rather holding back on barley until the ground is a little warmer and giving the land that much more cultivation. Winter rye, seeded on stubble, is looking very good, but there has been considerable killing out of winter rye on summer fallowed land in some of the districts. This is attributed to the fact that fall growth was rank and the plant somewhat soft going into the winter.

Wheat seeding has progressed pretty steadily in Saskatchewan and in a number of districts is completed, or almost so, while in some of the territories, more particularly in the north there is probably 25 per cent. of the wheat still to be seeded. In Alberta, wheat seeding is pretty well completed in the south and centre with probably a little more than 50 per cent. completed in the north. Reports from the northern part of Alberta claim considerable increases in wheat acreages this season but have yet to be confirmed by the government returns.

In all the Prairie Provinces the cool weather has tended to a good root and very good stooling and where wheat is up three inches or so, it is a healthy vigorous plant and should stand considerable adversity later in the season, should the dry hot weather predicted by Foster come along.

Farm help is reported sufficient and on the whole of better efficiency than for some years, with wages running from $40 to $50 per month, where hiring is for the season.

Read the advertisements. They are a short cut between you and the maker of goods. From them you sift out what you need and what you can afford to buy. They save you time and steps.

Mr. Barney Airedale Has a "Ducky" Valet

Barney Airedale is a lucky dog. For he has a Duckie valet who chases fleas and watches after his dental work. Duckie was reared on bread and milk, with the bathtub for a playground. Barney begs [illegible] Duckie [illegible] stunts on the lawn of the home of Mr. and Mrs. Fred Brown of Seattle, Wash., entertain the neighborhood.

G. A. BRETHEN'S RECENT SPEECH IN DEBATE ON DOMINION BUDGET

Reprinted from the House of Commons Debates Official Report.

WHAT IS WRONG?

Member For East Peterborough Says There is Lack of Team Work.

Mr. G. A. Brethen (East Peterborough): Mr. Speaker, I have listened with much pleasure to the address which has just been delivered. It stands out very brilliantly in comparison with much of the partisan debate that we have heard so far. I will try to follow the ideal set by the hon. gentleman and in doing so will endeavour to speak without prejudice, actuated by the sole desire to examine the question "What is wrong with Canada?" and if possible suggest an answer.

Canada is so diversified in its interests and outlook that no solution can be arrived at unless a spirit of sympathy and genuine co-operation holds sway. Lacking such co-operation between the different units that make up the Canadian commonwealth and between the different classes in each community any fiscal policy is certain to fail. Enjoying such sympathy and co-operation I believe that under almost any fiscal policy Canada is certain to succeed.

"What is wrong with Canada?" Answering this question I would say a lack of team-work; an attitude of pulling part rather than one of pulling together: a lack of sympathy and understanding between rural and urban interests within the community, and a prevalence of sectional interests within Canada herself. What is the remedy for this condition? Some few years ago when the thought laid hold of the people of Canada that the Canadian National Railways were our railways, that we the people of Canada were vitally interested in their success or failure, things began to happen to the Canadian National Railway—it gained the greatest asset instrumental to the success of any organization, the good will of the people. So with the industrial and commercial life of this country. Let the people feel that Canadian industries are our industries, that Canadian farms are our farms that the interests of both are immutably joined together, that one cannot succeed if the other fail, and that both are worth saving. When the people of Canada are actuated by such a feeling, Canada as a whole will move forward. In this connection the Farmers Advocate of April 16, last, under the editorial "The same road and the same gait" has this to say:

Capitalists, manufacturers, tradesmen, labour and urban people generally were never more convinced than now that poverty and prosperity are closely associated with the economic status and well being of the farmer. It has taken more than words and oratory to make the lesson understood. Only decreased sales, lack of employment and a general slowing down of business could persuade the other classes of people that whether they like it or not they will have to keep step with the farmer.

What is throttling the life of some of our Canadian industries to-day? Lack of sales. With increased sales follows increased production, lower overhead costs and, with efficient management, more profitable returns. Develop in Canada the morale that will boost the purchase of Canadian products. That does not mean to apply only in a limited sense to made-in-Canada boots and shoes, hats and caps and farm implements, but just as truly to Canadian eggs and cheese, butter and bacon, apples and fish. Let Canada do her best along these lines, and such a revival in trade will result as will make every legitimate industry in Canada as busy as a Canadian beaver.

The heart of the Canadian people is sound. What stands in the way of this much-to-be-desired condition? A cloud of misunderstanding seems to exist in the minds of some people that, given the privilege to enforce a system of still higher taxation upon the consumers of this country that industry and Canada as a whole will prosper. Such a system will always be resented by the people taxed. Such a system will always prove a barrier to that bond of sympathy and co-operation that would ensure maximum sales within the country. When you tax the over-burdened taxpayer of East Peterborough on the implements he uses and the clothes he wears, to give the benefit of such tax to some gentleman in Toronto or Montreal, you do not add to the taxable wealth of Canada. You do hamper and prevent the just and equitable distribution of such wealth.

The United States of America has often been referred to in this debate because of the success it has attained, supposedly to the policy of protection. Mr. Coolidge, making his maiden speech in Washington on December 6, 1923, has this to say regarding United States agriculture, then and still in a deplorable state of distress:

No complicated scheme of relief, no plan for government fixing of prices, no resort to the public treasury will be of any permanent value in establishing agriculture. Simple and direct methods put in operation by the farmer himself are the only real sources for restoration.

If such words were true of agriculture in 1923, have they not been proven equally true to-day? The American farmer was hoodwinded, or hoodwinked himself, into believing that high protective tariffs would alleviate his conditions. Apparently the very reverse has been true, and he is compelled, as have farmers in Canada, to fall back on simple and direct methods of organization and co-operative marketing.

But if the statement of President Coolidge is correct concerning agriculture, is it not equally true of industry? In Canada we have the spectacle of some industrial concerns, notably the binder twine industry of Brantford, working under simple and direct methods, put in operation by the industry itself, and buying their raw materials in the open markets of the world, working overtime, expanding its operations to the point where it is acknowledged to be the greatest of its kind in the British Empire, and is paying regular dividends to its shareholders. Side by side with this industry in the city of Brantrfd, we have other industries enjoying special privilege in the sale of their products and given practically free trade in the purchase of their raw material. Yet according to my hon. friends to my right, these industries are closed or in a very unhealthy condition.

What conclusions can we draw from such a situation?

1. That altogether too much emphasis has been placed upon the effect of the changes made in our tariff during the past two or three years. These changes averaging between one and two per cent are so insignificant that they could not possibly be responsible for either the good effects claimed by the government or the bad effects claimed just as vigorously by the opposition.

2. That the real cause—and admitted so by the representatives of industry themselves—is lack of sales.

I remember during the past year that in our caucus room we met representatives of the implement manufacturers of Brantford and they proceeded to place the industrial situation in Brantford before us. They made the statement that many factories were closed, and I asked one of the gentlemen, the spokesman of the party, "Are all the factories in Brantford in that condition?" And he said, "No, there is a binder twine industry, for instance, that is working night and day." But, he said, "Of course they have a good sale for their product." I said, "Is the question, then not one of lack of sales in all these industries?" And he admitted that it was. Well then would the proposed increase in the protective tariff alleviate or would it aggravate that situation? Would charging a higher price enable them to sell more, to increase their sales, or would it not? There was no answer to that question.

Now just on the side, in leaving that meeting I was informed by a gentleman from the city of Brantford that the spokesman of that party started in some years ago—and he was still a man in his prime—with practically nothing and had recently sold out a one-half interest in his business for half a million dollars. He claimed that he got very little assistance from the protective tariff, that he did not use the tariff to fix his prices in any way, and yet he had made good in his particular industry in Brantford.

Developing this conclusion that the problem is one of lack of sales I will go further and state that I do not believe the increased tariff imposed by the United States against Canada and the world helped very materially in bringing about conditions in that country, as they exist to-day. I admit it hurt us by dislocating our trade, but it certainly did not benefit the American farmers, and I repeat that I seriously question if industry in the United States reaped any material gain. We are accustomed to this argument advanced by some hon. members; "The United States has a high protective tariff; the United States is prosperous; therefore high protective tariffs bring prosperity." But here I would like to remind my hon. members that during the past winter in the highly industrialized city of Detroit the Ford motor plant, one of the most highly financed, highly organized and efficiently managed industrial concerns in the world, was running, but three days a week and thousands of unemployed were almost on the bread line.

Conditions in the United States have, by way of comparison with those in Canada, entered so frequently into the discussions in this House that I will be pardoned if I refer to them. From first hand information received through personal interviews with people across the line, real estate dealers, bankers, contractors, workers in motor plants and allied industries, I have drawn the conclusion that the happy conditions in the United States we so often hear about from our friends to the right are due, not to highly protective tariff, but to the following reasons:

1. To the tremendous financial advantage gained by the United States by her late entry into the world war.

2. To a commendable reduction of some $5,000,000,000 in taxation during the past four years.

3. To an immense building boom—suspended during the war period—of some $5,000,000,000 or $6,000,000,000 spread over the cities of the central and northern states.

4. To a system of financing the very reverse of that practised in Canada, whereby credit instead of cash sales are encouraged. Fully 90 per cent, I believe, of the sales in real estate and business contracts, in fact, almost every commercial transaction is performed on the basis of a cash payment down of 10, 15 or 20 per cent, with the balance on paper.

5. To the fact that apparently everybody in the big cities, the real estate dealer, banker, doctor, lawyer, worker in the factory, even the nurse in the hospital, subscribes to this financial practice.

Thursday, April 30, 1925.

Mr. Brethen: Mr. Speaker, yesterday I referred to the lack of team work and the need of better understanding among the many elements in Canada. When the House rose I was dealing with the argument advanced by some hon. members thus: The United States has high protective duties, the United States is prosperous, therefore high protective duties bring prosperity. In this connection I referred to the situation during the past winter in the highly industrialized city of Detroit, where the Ford motor plant was running but three days a week, and thousands of unemployed were almost on the bread line.

Referring to conditions in the United States and Canada I drew the conclusion from personal interviews with residents of the United States that the happy conditions there that we so often hear about were due not so much to a highly protective tariff as to certain other factors, namely: the tremendous financial advantage gained by the United States by her late entry into the World War; the commendable reduction of some five million dollars in taxation; the immense building boom suspended during the war period and running up to some five or six billions of dollars; also to their system of financing, the very reverse of that practised in Canada, whereby credit instead of cash sales is encouraged. Fully ninety per cent, I believe, of the sales in real estate as well as business contracts, indeed almost every commercial transaction is performed on the basis of a small cash payment down—ten, fifteen or twenty per cent—and the balance on paper. Further, there is the fact that apparently everybody in the big cities, doctors, lawyers, workers in the factories, and even nurses in the hospitals, subscribed to this financial practice.

The nature of practically every commercial transaction in the big industrial cities in the United States is well illustrated by this familiar example. A purchaser in the city of Detroit can go into the shop of a Ford dealer, pay $12.50 down and promise to pay 5 a week, and drive out a fully equipped Ford car. Such a system in the final analysis is costly, wasteful, and vicious to the country at large. As the inevitable result we find the big industrial cities of the United States in the very midst of an inflated condition, with the rural districts experiencing a corresponding depression, due to the inflated values of everything the farmer has to buy and to world market prices for everything he has to sell. In other words, the big industrial districts of the United States, which have attracted so many of the best of our young manhood during the past few years, are experiencing a situation very similar to that experienced in western Canada some years ago—unbounded optimism, easy credit, inflated land values, immigration pouring into the country, and men and women in every walk of life leaving the beaten paths of stable industry in an effort to get rich quick and at any cost—all the earmarks of seeming prosperity.

I will not attempt to refresh the minds of hon. gentlemen of this House with what ultimately followed such a financial practice, the results are too vividly in the minds of our people to be easily forgotten. Is such a system of finance sound? Is this the system that we are asked to strive for, to emulate? Given the same or similar premises, similar results are certain to follow, and with mathematical precision. If the industrial centres of the United States do not soon take stock, cease their fictitious trading with one another, and build on the more permanent basis of the stable prosperity of the country as a whole, then should any serious deflation occur, and it [illegible] States, the [illegible] we experience [illegible] some years ago with [illegible] ided against itself cannot [illegible] reat Britain, the United States of America, the Dominion of Canada, France or any other country cannot go forward to permanent prosperity unless as a united people—united we stand, divided we fall. Developing this thought further, the Farmer's Advocate editorially says:

A movement is on foot in the United States to bring about a better understanding between industry and agriculture and conferences with this end in view are held from time to time. The organizers look at it in this light: "Better results mean better times for manufacturers; better markets for farmers, better times for farmers; better markets for manufactured goods, better employment for labour." It is realized on every hand that the first step in the right direction is a "better understanding."

And that applies as well to Canada as it does to the United States. It goes on:

There is too much meaningless criticism offered in place of constructive suggestion, while both industry and agriculture are often the victims of demagogic attacks that are sometimes not even correct in theory. Considering the lack of understanding between classes and industries, between rural and urban people, and between labour and employer, it is remarkable that so much progress has actually been made

Is it not time that the various organizations representing agriculture, manufacturing, finance and labour held fewer meetings by themselves and took a little time off to get acquainted with the other fellow's viewpoint and the other fellow's conditions?

As showing the need of a better working understanding, among this great family, the Canadian people, I am reminded of the story of a young man whose trousers were too long. He went to mother and requested her to shorten them, but mother was too busy. He went to sister. Sister was too busy. Thrown upon his own resources, he decided to do the job himself. He took a generous slice off each leg, and hung the pants away for Sunday. Later mother regretted that she had not acceded to his request, and she also took a slice off the already diminished trousers. Sister's conscience bothered her and she repeated the operation, and when the young man on Sunday glanced ruefully at the abbreviated pants he remarked, "What this family needs is less operation, and more co-operation."

The politicians of France and the United States are putting everything they have in the way of indications of prosperity in the front shop window Great Britain is plugging away in the background, but still going down to the sea in ships. Canada is divided. Some of us are working earnestly to bring about permanent prosperity on the basis of "equal opportunities to all and special privileges to none," while others are just busying themselves flashing 4 4 beer in the window or sulking in the cellar of pessimism. Is it any wonder that our Canadian boys turn from this drab picture of steady Canadian progress to the flashy picture of American boom and bustle and seeming prosperity?

But why should we be downhearted? The pound sterling is crowding the top perch with the American eagle. The Canadian dollar is at par, and John Bull and Jack Canuck, with the earnest patriotic support of every Canadian citizen, will some how paddle through.

How can we help to bring about happier conditions in Canada? By taking a few leaves from the book of our friends to the South. Put some of Canada's real assets to the fore. In this connection I should like to pay a compliment to the hon. member for Muskoka (Mr. Hammell) who refusing the other night, to be led aside into mere partisan debate, proceeded to put before this House and the world the revenue producing possibilities of the tourist traffic of Canada. We are all acquainted with the importance of the Swiss watch industry—everybody has heard of the Swiss watch a great industry. But when compared to the tourist traffic of Switzerland the relation is $15,000,000 for the watch industry to $300,000,000 for the tourist traffic. Of course the Swiss people are a sane, frugal, efficient people. A story is told by a traveller of Swiss efficiency. When up among the mountains in that country one day, he came to a herdsman's cottage. Through the open door he saw the mother in the home with a book from which she was singing, in one hand, the other hand working a churn, and her foot rocking the cradle; and as the traveller looked into that window he soliloquized "What an illustration of efficiency; mind, eye, voice, hands and feet all working." But to his amazement when the woman in reply to his summons left her chair he saw she also had been pressing a Swiss cheese. I repeat, let us put the assets, the real assets, of Canada to the fore; put them in the front shop window. Let us tell our wealthy American friends who annually spend hundreds of millions of dollars in sightseeing the world about this wonderful country at their very doors; about our sparkling lakes and rivers filled with the gamest, sportiest fish in all the world; its ease of access by railroad, by motor, and launch through scenery unsurpassed; about her snow-capped mountains, crystal streams, and hidden lakes which I have heard world travelled Americans describe as unsurpassed even by the Alps themselves. Here is a source of revenue whose fringe has scarcely been touched. I will support a largely increased expenditure for development here. Let us tell the world about our fertile fields, an empire in extent; our No. 1 Northern that commands a premium on any market; about the wealth of our forests, our fisheries and minerals. Let us tell them about our wonderful water powers developed and undeveloped, and how they operate the wheels of industry; about our sturdy, reliable Canadian workers; our stable system of financing and sound economic practices in commercial transactions. We have been knocking Canada before the world long enough: let us boost some.

Let us take another leaf from the book of our American neighbour: Reduction of Federal taxation. By a system of economies in small things as well as by eliminating expensive duplications in the service the United States has been able to reduce her federal tax from $54 to $27 annually. Since the war the United States has reduced her debt by over five billions.

How has this been accomplished? By old fashioned thrift, actually saving the pennies rather than talking about saving the millions: By co-ordination in the public service. To illustrate what can be accomplished here I should like to refer to the situation when President Coolidge became governor of the state of Massachusetts. When he entered that office he found departments which aggregated 118 in number. He was successful in getting a bill through the legislature which allowed a reduction of not more than 20 and was given three years to do it in. The number was reduced to 18, and the thing seemingly impossible was actually accomplished in less than one year. Friends and enemies alike, said, "This is the death knell of your political future. These disgruntled partisans that have been turned out of office will spell your defeat." He came into office as governor of Massachusetts with the majority of 17,000 and was returned with a majority of 125,000, proving that, the great mass of the people, will support any government htat has the moral courage to attack and correct this duplication and wasteful expenditure in the public service. Reduction of taxation by avoiding every unnecessary expenditure. How this may be brought about is well illustrated by the inaugural ceremony that has recently taken place at Washington. Formerly the outlay upon such occasions amounted to about $100,000. This year it cost but $5,000. This saving may not have pleased the elite at Washington, but looked good to the people who pay the taxes. President Coolidge has this to say:

"I am interested in this policy of economy not because I want to save money but because I want to save people."

Another saving was effected through the creation of the Bureau of the Budget. This was referred to yesterday by the hon. member for West Lambton (Mr. LeSueur) in detail, and I take this opportunity of again congratulating that hon. gentleman upon his contribution to the debate. General Lord, who succeeded General Dawes as the director of the budget at Washington, has this to say: "Little or no saving was achieved in the public service prior to the budget." Since its inception the government has been enabled to reduce taxation some two billion dollars annually according to President Coolidge's statement in Washington, on January 26.

Reduction in taxation, federal, provincial and municipal, can only be accomplished when the government receives the whole-hearted support of the individual elector. The people can no longer reasonably expect to continue to receive lavish expenditures for public services from the government, and at the same time enjoy any drastic reduction in taxation. It can't be done! I know of no surer way of bringing this home to the people than by the practice of refusing every request for the expenditure of public money that cannot be ear-marked "solely in the public interest." "Resolve every doubt in favor of the taxpayer." New post offices such as the one referred to by the hon. member for Yale (Mr. Stirling) at Penticton, or the building of a wharf similar to the one at Belle River, whose existence was dependent solely on the return of a government supporter, would not be considered legitimate under this policy.

I have no personal grievance with anyone in the civil service, and any words I have to say concerning that service will be directed against the policy and not against the individuals. I would suggest, in order to reduce taxation, a vigorous cutting-down of the civil service. This would not be a popular movement right here in Ottawa, but the government that had the moral backbone to effect such an economy would have the lasting gratitude of the people of Canada. The most effective way to accomplish such a reduction would be to remove the "haven of rest" idea with which the service is enveloped and place the service on a business basis. Lengthen the hours in the inside service from an average of less than six hours a day to a commercial eight-hour day. I believe by this means a real saving of possibly $10,000,000 annually can be made. The departments would not suffer any in efficiency, and such economy in the public service would be appreciated by the over-burdened tax-payer who works eight, ten, twelve or fourteen hours a day. If such action interferes with any section of the Civil Service Act I would scrap or amend that section. The Civil Service Act was made for man and not man for the Act.

Another suggestion would be the co-ordination of the departments. Will any hon. member offer any serious objection to the uniting, say, of the office of Solicitor General with that of the Minister of Justice? In a little by-play in the debate the other day we learned that one of the best arguments for retaining the office of Solicitor General was that the now right hon. leader of the opposition (Mr. Meighen) at one time filled the office very ably. After the practical demonstration given by the sixty-seven-year-young Minister of Railways (Mr. Graham) in administering three departments, and acting as premier simultaneously, why should we be nervous if a $14,000 per year minister were entrusted with the combined offices of say Secretary of State and National Defence or Trade and Commerce? Great savings were accomplished in the United States along these lines. The people of Canada will appreciate a saving here.

I have never been very critical of the Senate, believing that with some minor reforms the upper house could well serve a very useful purpose. After a larger acquaintance with the working of parliament, with all due respect to the hon. gentlemen of that august body I am frank to admit, however, I am a convert to the idea of abolition. At present the good services that might be performed by the Senate in initiating good legislation and checking ill-advised legislation are largely offset by the practice of the elected representatives of the people in the house as a smoke screen behind which they may hide in dealing with questions that may be of peculiarly lively interest to certain sections of our people. I believe every hon. gentleman now adorning the Red Chamber whose ability and physical condition would permit

(Continued on page 8.)

Bovril is the Power of Beef

"Made in Canada under Government supervision."

"GUTTA PERCHA" BALLOON LOW PRESSURE TIRES

Easé of control, fashion and assurance

—*from the first day on*

Here is a new type of tire —The "Gutta Percha" Medium Pressure

This new G. P. tread masters ofers hes the easy riding qualities of the balloon tire, with the easy steering of the high pressure type.

"Gutta Percha" Balloon Tires command the confidence of ladies who drive their own cars. It is indeed worth while to know that whether you shop, visit or tour, "Gutta Percha" Balloon Tires will carry you with care-free comfort, with such ease of steering-control and assurance of service—that the pleasure of driving is enhanced a hundredfold. "Gutta Percha" Balloon Tires add safety for good measure. The flexible side walls are of the sturdiest, toughest rubber, protected by the exclusive "Gutta Percha" Side Wall Ribs which take the wear and shock of road obstructions. These ingenious side walls are built up and into a remarkable meshed tread, that gives ease to the steering wheel unknown to other tires of this type. In design "Gutta Percha" Balloon Tires are distinctly beautiful. Canadian built with Anglo-Saxon thoroughness of workmanship—and quality of material—they delight you—from the first day on.

Gutta Percha & Rubber, Limited

Head Office and Factories, TORONTO

Branches from Coast to Coast

If your local dealer cannot supply you, write us giving us his name, *the size you require*, and we will see that you are immediately supplied through him.

"Make steering easier —with "Gutta Percha's"

GPN 88

If a Six weeks old Baby Could Talk

What would *your* little one say on the food question?

If nursed, it would be a happy story, for no food can excel that supplied by Nature.

But the infant on Eagle Brand is a contented cherub, too. He would tell you how he looks forward to his feedings, how he relishes each bottle. He'd assure you Eagle Brand agreed with him; you'd know it did because it is always of the same richness and strength, so easily digested—and *safe* because of its absolute purity.

Eminent physicians, experienced nurses and millions of mothers are agreed that Eagle Brand is the one *safe* food for bottle-fed babies. And if further proof were required it exists in the fact that Eagle Brand has served three generations.

FREE BABY BOOKS

Every mother will find our two Baby Books invaluable as they answer scores of questions about the care of babies, especially feeding. Write to

The Borden Co. Limited MONTREAL

30 48 4 82

Borden's EAGLE BRAND

In the spring there is a feeling that we should like to redecorate our houses with paint and varnish. With all outdoors bursting into new color, we crave fresh surroundings at home.

After outdoor painting comes the question of walls, ceilings, floors and woodwork. These form the color background. A satisfactory background is the foundation of home beauty.

Brighter colors are being used more and more. So far-reaching are the effects of colors on our feelings that it is a wise precaution to get the advice of a painter, dealer or paint manufacturer. They can explain the best modern methods for bringing more happiness into homes through the use of harmonious colors.

SAVE THE SURFACE CAMPAIGN
621 Keefer Building - - - Montreal
Subscribed to by Paint, Varnish and Allied Interests. Adv. No 8

HAVE your house painted and pay later by the convenient payment plan. Ask your dealer or write us for full details of this great opportunity.

COUPLE HELD IN BAIL OWING TO INQUEST STORY

Woman Said Dead Man Had Been a Close Friend of Hers.

DECEIVED HUSBAND.

Said That Deceased Had Shot Himself Outside Her Bedroom Window.

MONTREAL, May 21—(Canadian Press).—Mr. and Mrs. George William McIntosh Reay, of Lasalle Road, Verdun, were ordered held by the police by Coroner McMahon in $10,000 bail. Their detention followed the testimony of Mrs. Reay at the resumed inquest yesterday into the death of Ernest Stockham, who was found dead with a revolver beside him near the home of the Reays early last Sunday morning. The inquest was adjourned until Monday afternoon. Bail was furnished later. Mrs. Reay testified that she had been an intimate friend to Stockham, and she had led her husband to believe that Stockham was her step-brother. Her husband, she swore, had been visiting a sister in Westmount on Saturday night, and Stockham had gone to her home, said the witness.

After leaving the house and returning, Stockham called through her bedroom window, asked for her hands, and she put her fingers through an opening in the shutter. Stockham kissed them, counted three and shot himself.

Two landladies testified that Mrs. Reay had visited Stockham daily since November, 1924.

The witness denied that she or her husband had killed Stockham or that her husband had ever threatened to kill the deceased.

"Slim" *corsets* for "slim" *frocks*

Exquisite combination garments of beautiful brocades and silk striped novelty fabrics that deftly combine girdle with brassiere—and thus provide an ideal foundation for the new "straight-line" frocks so much in vogue. "Nemo-flex" combinations are made in sizes to suit all figures. Priced from $3.75 to $6.00.

Nemo-flex
CORSETS - COMBINATIONS
GIRDLES - BRASSIERES
Sold in Peterboro by
CRESSMAN & Co., Ltd,
ROBERT FAIR & Co.
Made by Kops Bros., Limited, Toronto. Makers of Nemo Corsets. 69

A LINE-O-TYPE.

Empire Day tomorrow gives us an opportunity to survey the greatness of the common wealth of nations of which Canada forms a part. Plans have been made in the schools for a special programme to mark the occasion, and parents are invited to join with their children in the afternoon session, when patriotic songs, recitations and addresses will be given.

There is not much flag waving and horn tooting in the make-up of the men and women of the Empire. Probably we are somewhat aloof, condescending to smile upon those juveniles in the game of nation building who become carried away by the enthusiasm of their own activity.

The British Empire is firmly grounded on the solid quality and permanent characteristics of the British race. These overseas Dominions, those dependancies that will some time be Dominions, have added their best development and their finest impulses. And it is not easy to tear down a structure like that.

There is no need for the citizen of this British Empire to shout its glories to the world. Wherever the British navy scours the seven seas, wherever the red or blue or khaki of Britain's armies has passed, and wherever the Union Jack unfurls, there is the truest freedom that the world can know.

It is well, however, that the children who are growing up in these Dominions, so far from the hub of the Empire, should learn of the history of centuries that has made our complacency possible, and such programmes as are prepared for tomorrow should be encouraged. The Board of Education's invitation to parents to be present at the celebration of Empire Day should meet a ready response.

Be just and fear not; let all the ends thou aimest at, be thy country's, thy God's, and truth's.

—Shakespeare.

THIRTY.

MANY STITCHES HERE.

A black topcoat is stitched all over with cire braid, while another is overpatterned with soutache.

G. A. BRETHEN'S RECENT SPEECH

(Continued from Page 7.)

could serve his country better as an elected representative of the people in the House of Commons, and I have no doubt he would be welcomed as such. The British North America Act is evidently not perfect and an amendment to permit of such action would I believe meet the hearty approval of the people of Canada.

I doubt if much saving can be accomplished under the present practice of administering the departments of the government. The system savours too much of the cost-plus species of remuneration with the inevitable result, gradually growing departments with higher administration costs. To me the only feasible method of reducing the ever-growing cost of departmental government is by way of a reduced allotment for each department by a body independent of government heads of the departments. I have no doubt that under such a system the head of each department would accommodate his work to the reduced expenditure, without any serious loss in efficiency, the same as the farmer and others have had to do under falling revenue.

Now I come to the consideration of this House itself;—economy like charity should begin at home. I am heartily in favour of the suggestion of many hon. gentlemen that the membership in this House should be materially reduced. This would seem an opportune time to give this matter serious consideration, in view of the expressed intention of considering at a near conference amendments to the British North America Act that would enable such changes to be made. Another change that is quite within the powers of parliament and which I seriously recommend to members of this House is a reasonable reduction of the indemnity. While many good arguments can be advanced against such action, the truth remains that no drastic economies can be effected without the members of this House demonstrating their willingness to give a lead. Some say that with any reduction there would be no inducement for good men to enter public life. Answering this I should like to say "the lure of the dollar can never attract the best man in Canada like the call of service," and I am sure no hon. member would suffer any permanent inconvenience when the good effects of such action are measured. The indemnity is not a salary but is supposed to be given to secure hon. members against financial loss. I recognize that members coming from the extremes of Canada, on account of their inability to give personal supervision to their business, suffer a greater financial loss than the member within a stone's throw of Ottawa, and therefore I would favour as fair and reasonable the payment of indemnity under a graduated scale or a zone system. Coming from Ontario I can suggest such a change with more freedom than could an hon. member from those parts of Canada who would be favourably affected by such an arrangement.

I do not purpose referring to our uncontrollable expenditures such as interest on national debt, pensions, and so on, further than to say that while some hon. members of the late government might be seriously criticized for their lack of vision in failing to reduce the capital expenditure during the period of good times following the war, the fact remains that these debts are with us, we must bend every energy to prevent them expanding and devise some means for their substantial reduction.

I have suggested some practical economies in the public expenditure that can and will be appreciated by every taxpayer in Canada. I would now like to refer for a few minutes to methods that might be employed to raise the necessary revenue with the least hardship to the people at large. What then should be our souces of taxation?

First: Death duties carefully and stiffly graded. This is the fairest of all taxes. When a man has had a life use of the money which the country has helped him to make, the country has a right to a share of it at his death. Of course, the interests of the widows and orphans must be safeguarded to a reasonable extent.

Second: A graded income tax, beginning well down and after a certain sum—say $10,000 a year—is reached, rising very sharply on large incomes. This is getting the money from where it exists. But I would make a distinction favourable to incomes reinvested in industrial enterprises over the latent or dormant income. Such a tax on a man's income is easily collectible and it is preferable to the tariff which is a tax on the poor man's needs.

Third: A sales tax which might be largely excise in its character, bearing most heavily on luxuries and on such Canadian manufacturies as enjoy the highest protection. Automobiles, for instance, would be considered as in such class.

Fourth: A tariff for revenue. This, of necessity, must be flexible and levied as far as possible on the non-necessities of life and luxuries. Tariffs are usually costly taxes, troublesome to collect and in my opinion, an implement of taxation warranted only by dire necessity. When levied as protective, tariffs are unjust and ruinous taxes; they are a privilege granted to the few to bleed the many; they drain the country without filling the exchequer; they are heaviest on the best citizens, the men who are rearing worthily families whose needs have to be supplied; they are harsh on the poor. These are taxed out of all proportions to their means with every purchase. It is the purchasing power of the mass of the people that makes trade prosperous. It is the worker's needs, supplied that makes work for workers.

I have been rather surprised during this debate to hear our friends to the right advocating almost with one accord reciprocity with the United States—reciprocity of tariffs, not of freer trade. Our Liberal-Conservative friends are not always protectionists; sometimes they are more Liberal than Conservative, and a few nights ago they were almost Progressive in their leanings. A certain private bill was proposed by the member for St. Lawrence-St. George (Mr. Marler) which was to extend for six years a certain patent enjoyed by a manufacturing concern in Montreal. When it was strenuously opposed by the hon. member for Norfolk (Mr. Wallace) and others in this part of the House, to our surprise the only apparent support that came from anywhere in this House for the company seeking this particular protection came from that doughty protectionist, the sponsor of the bill. He was like "a voice crying in the wilderness." I am opposed to protective tariffs. They have been given a fair, reasonable trial in Canada for well-nigh fifty years. Successive governments, as was shown by the hon. member for South Winnipeg (Mr. Hudson) have made insignificant downward changes; yet when we point to the impoverished farmers throughout the country, when we point to the strikes of labouring men for higher wages, to seasonable unemployment and to the suspension of protected industries our protectionist friends in this House say this is all due to a reduction or threatened reduction of the tariff. Such a charge I defy my protectionist friends to sustain. On the contrary they but discredit themselves by advancing such a baseless argument and by seeking to avoid responsibility for conditions, for which they are clearly and undeniably responsible.

In conclusion, Mr. Speaker, I would say that if there is any man in Canada who really believes that, under a democratic form of government where the people rule, where laws should be made for the good of all, any party has the right to impose taxes or to put burdens on one class in order to benefit another class, then that man is unworthy of a place in the free country in which he lives.

I have tried honestly to answer the question: What is wrong with Canada? and to offer some humble suggestions by way of remedy. In so doing, I have endeavoured to avoid unduly harsh or destructive criticism, believing that Canada needs at this time, as in the war-time crisis, the united, unbiased, whole-hearted, patriotic efforts of every member of this House to bring Canada through.

This Is Clean-Up Week

CATCH PLANE IN NET.

PARIS, May 21.—Albert Juaron has perfected an anti-aircraft shell containing a net, which spreads when the projectile bursts and envelopes the airplane. In this manner, the wings, propeller or other parts of the plane may be smashed and the machine brought down.

LONG DISTANCE CRYSTAL.

PARIS, May 21.—A French scientist is said to have developed a crystal set that will pick up radio programs for 300 miles and operate a loud speaker for shorter distances. The crystal is a form of "ferro-silicon," and is made in an electric furnace through a fusion of sand and iron.

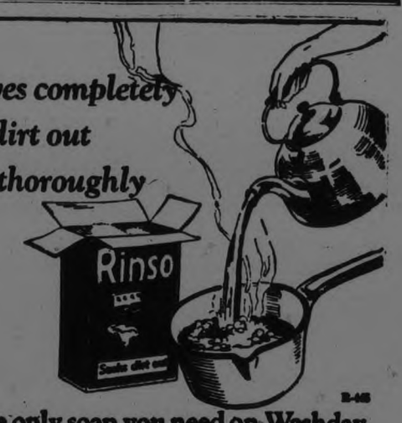

Dissolves completely
Soaks dirt out
Rinses thoroughly

Rinso is the only soap you need on Washday

JAMES JOHNSTON PAYS $200 FINE

Apsley Man Convicted of Having Liquor Illegally at Picnic.

James Johnston, of Apsley, was convicted yesterday of an infraction of the O.T.A. under section 41 which deals with the possession of liquor in a place other than the private home and paid a fine of two hundred dollars and costs, which amounted to about $35.00.

Mr. McElderry represented the accused and Mr. Strickland the prosecution. Magistrate Langley delivered sentence after a session of two hours.

On November 7, 1924, a school social was held at Rickles school. Johnston had a supply of home brew near the roadside which he doled out to passing youths, the evidence showed. It was not proved that he sold the liquor.

Joseph Stewart, license inspector, served the papers at the beginning of April, but the desired parties were in a logging camp.

Last week Mr. Stuart returned and surprised Johnston in bed at the early hour of 5.30 and brought him to Peterborough to await trial.

The fine was paid.

Renew Your Subscription.

ECONOMY
Safety and Comfort
Firestone
FULL-SIZE
BALLOON GUM-DIPPED CORDS

CAR OWNERS by the thousand are equipping with Firestone Balloons—not only for comfort and safety—*but to save money.*

Everybody knows Firestone Balloons protect the chassis—stop vibration—and reduce repair bills. Your car remains new longer—its resale value is far greater.

Another basic feature exclusively Firestone is the Gum-Dipping process which insulates every fibre with rubber and adds great strength to each cord. The Gum-Dipping process is the very foundation of balloon tire success.

Real Balloon Tires must have light, strong, flexible walls. Gum-Dipping gives this extra strength and endures this extra flexing strain.

Equip now *for safety* on wet pavements and slippery roads—*for comfort* during the summer driving season—*for economy* the year 'round. Take advantage of the low prices. Have the Firestone dealer make your changeover to full-size Balloons. He will do it quickly and at low cost.

MOST MILES PER DOLLAR

THE ONLY GUM-DIPPED CORD MADE IN CANADA IS BUILT BY FIRESTONE

Right to the Mark!
A Double Necessity

Sukloff needs the business—the people need the goods. We cut prices away down in order to get a quick turnover. Therefore, the place to get the goods you need is at 293 GEORGE ST., where the savings are greatest.

SALE ON FRIDAY AND SATURDAY

LADIES' SUMMER VESTS, comfy cut, to sell at..... 15c

LADIES' SILKENLISLE VESTS AND BLOOMERS, in shades of mauve, mah jongg, pink and white. Regular 75c value, for..... 49c

LADIES' BLOOMERS, in colors of peach, mauve and pink. Regular 65c value, for..... 39c

LADIES' WHITE COTTON NIGHTGOWNS, nicely trimmed with embroidery and lace. Regular $1.50 to $1.75. To clear at..... 98c

LADIES' LISLE HOSE, in black, brown and navy. "Queen Quality" Hose. Special at..... 39c

1 LOT OF LADIES' BLACK SILK HOSE, with ribbed tops. Regular $1.00. On Sale for..... 50c

200 PAIRS LADIES' SAMPLE SILK HOSE, guaranteed first quality, all shades. Worth up to $2.00. On Sale, pair.. 79c

1 LOT LADIES' WHITE SILK WAISTS. Worth up to $5.00. To clear, from..... $1.00 to $2.00

LADIES' WHITE MIDDIES, trimmed with navy collars and cuffs. Worth up to $2.50. To clear for..... $1.00

GIRLS' WHITE MIDDIES, for ages 6 to 16. Regular $1.50 value. To clear out, from..... 50c to 75c

CHILDREN'S GINGHAM AND PRINT DRESSES, nicely made up. Ages 3, 4, 5 and 6..... 79c

GIRLS' GINGHAM DRESSES, for ages 8, 10, 12 and 14. Worth up to $2.50. To clear, from..... 98c to $1.25

1 LOT LADIES' SAMPLE GINGHAM STREET AND PORCH DRESSES. Worth up to $4.00 regularly. Your choice..... $1.98 and $1.49

LADIES' PRINT HOUSE DRESSES for..... 98c

SILK BABY BONNETS, with fancy embroidery, in all sizes. Specially priced at..... $1.00 and 59c

COMFORTERS, covered with chintz. These are worth up to $5.00 regularly. Priced from..... $2.98 to $3.50

CHINTZ, 36 inches wide, newest patterns, Regular 35c yard. To sell at 29c

CURTAIN SCRIM, plain and fancy borders, 36 inches wide. Regular 25c yard. On Sale..... 15c

MARQUISETTE, newest patterns, white and beige shades and 36 inches wide. Regular 49c. On Sale..... 29c

MILL ENDS OF GINGHAM, from 5 to 10-yard lengths, 36 inches wide. Regular 39c yard. On Sale, yard..... 25c

LADIES' BROADCLOTH DRESSES, Just arrived, made up in candy stripe material. Regular $6.50, for.... $3.98

LADIES' DRESSES, in silks, Canton crepes and crepe de chines, in the very newest styles for the lowest prices offered this spring, from... $7.98 to $12.50

LADIES' COATS, in velours, the very latest makes. Worth up to $20.00. On Sale, from..... $9.98 to $13.50

LADIES' POPLIN AND TRICOTINE COATS, in fawn and navy blue. Worth to $30.00, from..... $12.50 to $16.50

MILLINERY! MILLINERY!! Ladies, Girls, and Children's Hats. Priced from..... $1.25 to $3.00

LADIES' RATINE DRESSES, assorted shades and sizes, made in the very newest makes. Regular $5.00 value. On Sale for..... $2.98

MEN'S READY-TO-WEAR

MEN'S UNDERWEAR, in a fine Merino quality, in natural shades, for, only..... 98c

MEN'S COMBINATIONS, fine Merino quality, in natural shades, spring weight. Regular $2.25, for..... $1.49

MEN'S ATHLETIC COMBINATIONS. Regular $1.50, for.... $1.00

MEN'S SILK AND WOOL SOCKS, in all shades. Regular 98c, for..... 49c

MEN'S WORK SHIRTS for, only..... 69c

MEN'S FINE SHIRTS, the newest patterns. Regular $1.50, for... $1.00

MEN'S BROADCLOTH SHIRTS. Regular $3.50, for..... $2.25

MEN'S TWEED TROUSERS. Regular $2.50, for..... $1.50

Men! Don't Miss Your Chance to Get Your Spring Suit

16 Men's Sample Suits, consisting of tweeds, worsteds and navy blue Botany serges. Some worth as high as $40.00. Were purchased at 65c on the dollar. Will be sold from ....

$10.00 up to $25.00

BOYS' READY-TO-WEAR

BOYS' KNICKERS, in navy Fox serges and grey tweeds. Selling specially at, per pair..... 98c

BOYS' TWEED BLOOMERS, sizes 27 to 35. Regular $2.00, for.... $1.25

50 BOYS' SUITS, consisting of tweeds, worsteds and navy serges, with two pairs Bloomers. Worth up to $15.00. To clear at..... $10.00 and $5.00

N. Sukloff

293 George Street - - - Phone 21w

FRIDAY

THE SECOND DAY OF THE

SELLING EVENT

SELLING FOR TWO DAYS—FRIDAY AND SATURDAY

LADIES' "NIAGARA MAID"

Pure Thread

Silk Hose 89c Pair

PERFECTS AND MILL SUBSTANDARDS OF $1.85 AND $2.00 VALUES

This is a Victoria Day extra value, less than half-price selling event. A price that is really remarkable for these excellent quality Pure Thread Silk Hose. Colors are black, white, brown, leather and buff and sizes in the lot are 8½, 9 and 9½, but not each size in every color. Decidedly worth coming for early.

STREET LEVEL, FIRST CIRCLE.

LADIES'

"Niagara Maid" Italian Silk Vests $1.89

Especially priced for Victoria Day selling. Ideal for holiday wear are these popular Silk Vests in pink or white, with ribbon strap shoulders. Sizes 36 to 44.

SECOND FLOOR.

Friday's Mid-Day Lunch 50c.

In the Tea-Room, Third Floor 11.30 a.m. to 2 p.m.

SOUPS
Cream of Tomato or Asparagus

COLD MEATS
Ham, Salmon, Tongue

HOT MEAT
Dressed Tenderloin with Gravy

VEGETABLES
Mashed Potatoes, Cabbage Salad

DESSERT
Fruit Salad or Vanilla Ice Cream

Pot of Tea or Coffee
Bread and Butter

SELLING FOR ONE DAY ONLY—FRIDAY

OUR ENTIRE STOCK OF $1.25 "NIAGARA MAID" GUARANTEED

Silk Gloves 89c Pr.

For one day—Friday—we are offering our entire stock of Ladies' $1.25 "Niagara Maid" Silk Gloves at this very low price. The color selection includes the newest shades and the backs are self or contrast embroidered.

STREET LEVEL.

NEWLY ARRIVED FOR TWO DAYS' VICTORIA SALE—FRIDAY AND SATURDAY

NEARLY SIX HUNDRED YARDS YARD-WIDE

Lingerie Dimity Check 25c Yard

The same good quality of which we have sold thousands of yards this season. The color range includes white and six lovely new and dainty colors. These are sure to "sell out" early, so come early Friday morning. No phone orders.

STREET LEVEL, REAR ARCADE.

FIFTEEN HUNDRED ROLLS OF "SPECIAL"

Toilet Paper 10 Rolls 33c

36 1/2 60

ONE DAY—FRIDAY ONLY

Only slightly over three cents a roll for this good quality Crepe Tissue Toilet Paper. So low is the price that we must limit the quantity to not more than 20 rolls to one customer. No phone orders.

STREET LEVEL, FOURTH CIRCLE.

The GRESSMAN Company Limited

"The Store of Smiling Service"

LAKEFIELD HAS NEW CHIEF OF FIRE BRIGADE

A. H. Clarke Succeeds W. L. Webster — Department Needs More Equipment.

COUNCIL MEETING.

Records Appreciation of the Valuable Services of Chief Webster to Village.

LAKEFIELD, May 20 — Mr. A. H. Clarke has been appointed Fire Chief to succeed W. L. Webster who left town last week. Mr. Clarke has had considerable experience with volunteer brigades and the appointment is a popular one. He finds the brigade well trained and a loyal organization both to their village and to each other. They are fairly well equipped, although the fire on Tuesday night of last week demonstrated the need of more hose and a water supply conveniently situated for the north east and eastern part of the village. The long talked of tanks would solve the problem and enable the brigade to do better work in the event of fire in these localities. An insurance inspector who visited the town last week gave as his opinion that no measure to provide adequate fire protection is an extravagance in a municipality.

While the fire fighters could easily do with a greater supply of hose they could do without the unsolicited advice from the idlers who thronged the scene of Tuesday's fire. The crowd blocked the way for the firemen who were bringing in equipment and the ubiquitous small child wandered about very much in the way and responded to no word of authority, parental or otherwise. A wisé course of action and one which would be much appreciated by the brigade, would be for the citizens to act as a silent bystander at a reasonable distance from the scene of the fire.

Council Minutes

The regular monthly meeting of the Village Council was held in the Council Chamber on Monday evening last. The members present were Reeve J. C. Strickland in the chair and Councillors W W Leonard, W Madill, N A Moore and E A Tanner. Fire Chief W L Webster was present and tendered his resignation as he was leaving the village.

Moved by Councillor Tanner, seconded by Councillor Moore, That the resignation of Fire Chief Webster be accepted with regret and that the Council desire to place on record their appreciation of the faithful services performed by Mr. Webster and their regret that he finds it necessay to retire owing to his departure from Lakefield. Carried.

Moved by Councillor Tanner seconded by Councillor Moore, That the Council sit as a Court of Revision on the Assessment Roll on Friday, May 29th, 1925, at 7.30 p.m. Carried.

Moved by Councillor Madill, seconded by Councillor Leonard, That Mr. Allan H. Clark be appointed Fire-Chief. Carried.

The following accounts were passed: Lakefield News, printing, $17.75; Bell Telephone Co. $6.27; N. A. Moore, band stand, $285.00; W. J. Charlton, fuel, etc., $104.00; W. J. Charlton, street rent, $10.00; Pay roll, $86.40; F. Boyce sand, $7.00; J. Edwards work, $28.70; N. A. Moore, lumber, $3.60; W. L. Webster, flushing drains, $15.00; W. J. Webster, man holes, $45.40; H. B. Taylor, tile, $7.70; T. J. Wood, rent of road, $5.00; Draft for sewer $459.55; Fire Brigade pay roll, $41.40; Total, $1122.97.

The council then adjourned.

St. John's Church Tea

The Junior Auxiliary of St. John's Church held an afternoon tea and sale of homemade cake and candy in the Sunday School room on Saturday afternoon from 3 to 6 o'clock. Mrs. Sanderson, the superintendent of the Junior Branch, was in charge and despite the rain, which fell in torrents about the tea hour, the tea was very successful and was a very pleasing social event besides enabling the little girls to augment their funds by a substantial sum. Misses Ione Sanderson and Winifred Payne presided over the homemade cooking table in a very capable and business like manner while Misses Madeline Junkin, Mae Oliver and Mary Webdale were in charge of the delectable display of home made candy. Misses Coleen Junkin, Olive Edwards, Kathleen and Patricia Wannamaker were in charge of the fish pond which was as usual a strong attraction.

Mrs. A. Wannamaker and Mrs. Stenner were in charge of the tea room and did a thriving business.

Rev. and Mrs. W. Cox received the guests with Mrs. Sanderson.

New Instruments

The Citizens' Band have purchased a bass horn and a large bass drum with part of the grant given recently by the Council and now have a very good equipment of instruments. With these later additions they expect to give some band concerts during the summer evenings. These will be a great attraction to the village and one can be quite certain of the genuine appreciation of the citizens.

The village park, better known as Hague's Point, is being put into good shape for the summer season and it is expected that it will be a very great asset to the village and one which will be the means of bringing motor campers as the situation is beautiful and decidedly one of the beauty spots of the locality.

Celebrate July 12th

The committees have commenced work on their duties to fittingly celebrate the 12th of July in Lakefield this year. Twenty-three years have elapsed since there was a similar celebration in the village.

YOUTHS ROBBED STORE.

Three Sarnia Boys Go to Reformatory for Thieving.

SARNIA, May 21.—(Canadian Press).—Three city youths drew reformatory terms from Magistrate Henry Goman yesterday in connection with a series of burglaries and thefts to which they pleaded guilty. Edward Spearman, 16, was given four to eight months at Guelph; John Archer, 16, was given six months. Sentence was suspended on Thomas Paradis, 18. The exploits of the four included the breaking and entering of the Senders grocery and theft of a number of bicycles. They used an old barn as storehouse for stolen goods and dismantled the bicycles to sell the parts to a second hand dealer.

JOHN HOLGATE IS PROMINENT LAYMAN

Has Been an Active Methodist For Nearly Sixty Years —A Local Preacher.

BOWMANVILLE, May 21—One of the most outstanding layman of Methodism, is John A. Holgate, of Bowmanville, who recently celebrated hs 73rd birthday and who has been an active member of the Methodist church for neary sixty years.

Mr. Holgate was born in Hastings county, near Belleville, on May 1, 1852. He is a product of the christian home and throughout practically all his lifetime, he has given himself without stint to that public service in both chruch and state that counts for most in the determining of a noble character and a useful life.

When nine years of age, with his parents, he moved to Foxboro, where for seven years after he united with the church and became a Sunday school teacher. Seven years after this, at the age of 23 years, he became a class leader and has now closed half a century of service in that capacity. After serving for nine years as teacher in the Foxboro school he was chosen superintendent, which position he held for 38 years until his removal from the village. For the past 34 years he has filled the position of local preacher with acceptability.

In 1874 he was instrumental in organizing a choir in village church where he resided, of which he was the chosen leader for 41 years. He was a member of the last General Conference before the union and of the United General Conference in 1883 which was held in Belleville, and he has been a member of every General Conference since that time, with the exception of two, and a member of all the annual conferences without a break for the past 41 years. He is a member of the Bay of Quinte annual conference, which meets in Belleville on June 3rd and a member of the First Council of the United Church which meets in Toronto on June 10th.

His sound judgment and sterling character won him a place in municipal affairs. He was warden of Hastings county in 1902 and a candidate for the local legislature in 1914 when the supreme issue was the abolition of the bars.

HEAVY VILLAGE RATE.

Point Edward Adds 6 1-2 Mills to Cover Arrears.

SARNIA, Ont. May 21.—(Canadian Press).—While most municipalities faced this year a lower or at least an even tax rate, the rate for the village of Point Edward was struck at 45½ mills which is six and a half mills higher than last year's rates. Heavy payments due in interest on debentures decided the council to make one big effort to clean up arrears of interest. Hence the added burden on the taxpayers of the village. The total assessment value of the village is $506,584, while the expenses of the year are $27,300.

MAKE PLAYGROUND.

Deloro Residents Are Fixing Up Field For Outdoor Recreation.

MARMORA May 21.—Progress is being made with the fixing of the field which will serve as the Children's Park. Many forms of outdoor recreation are to be followed by the juveniles: The venture is regarded by the residents as an excellent thing, for children will thus be able to play without exposure to danger and will be the easier located if their presence should suddenly be required at home. Several bees have been put on, rendering valued assistance to H. R. Haacke who was responsible for the idea.

TO REPAIR PEKING'S WALLS

PEKING, May 21. — (United Press).—Peking's ancient city walls, erected just before Columbus discovered America, are at last showing signs of wear and tear, despite their sturdy construction. The Minstry of the Interior has just presented a claim for funds which will enable repair work to be undertaken. Built of large bricks which will enable repair work to be undertaken. Built of large bricks which are like stone, the outside walls are 40 feet high, 60 feet wide at the base and 50 feet at the top.

NORHAM SUNDAY SCHOOL ANNUAL

Increased Attendance Reported By Bethany Sunday School—Officers Elected.

NORHAM, May 19.—Go-to-Sunday School Day was observed at Bethany Methodist Church on Sunday, May 17. The service was well attended, visitors were present from Wooler, Colborne and Cobourg. A choir of Sunday School workers rendeed three special selections of music. The regular official program was followed. The church was nicely decorated with both domestic and wild flowers. The offering amounted to $4.50 and is being sent to the Ontario Religious Educational Council.

On account of sickness and death in the congregation the annual Sunday School meeting of the Bethany School was not held until the close of the service on Sunday, May 17. The superintendent reported an increased attendance and a more lively interest has been taken in the work during the past year. The total enrollment of scholars is sixty and the average attendance was fifty. Five dollars was contributed to Christian Missions and eight dollars to the work of religious education; three on Go-to-Sunday School Day and five on Rally Day. The school is kept open all year and has three organized classes.

Officers Elected.

The following officers were elected for the ensuing year: Superintendent, Robert B. Ryckman; assistant superintendent, John W. Kemp; secretary, Harry Reddom; treasurer, Allin Loomis; organist, Miss Helen Rogers; cradle rool superintendent, Miss Zoa Cole; missionary superintendent, Mrs. Lloyd Ames.

Teachers.—Adult class, George Osmond; assistant. Miss Elizabeth Lindsay. Young Men's class: Mrs. John Dinner; assistant, Mrs. Lloyd Ames. Young Women's class: Miss Edith Vanblaricom; assistant, Mrs. Walter Carr. Girls' class: Mrs. Samuel McCall; assistant, Mrs. Charles Lawson. Boys' Class: John W. Kemp. Primary class: Mrs. Robert B. Ryckman; assistant, Miss Zoa Cole.

Mission Band Meeting.

The Mission Band met in the hall on Saturday afternoon with 13 members present. Arrangements were made for a picnic to be held at the home of Mrs. Samuel Platt on Monday, May 25.

Mr. William Evans, who has been for the last three months with his daughter, Mrs. John Isaac, in Florida, returned on Saturday and is at present with his son, David, of Norham.

George McCubbin and family made a business trip to Belleville on Saturday.

A well-contested game of football was played between White School and Norham Public Schools on Friday evening, the score was 3 to 0 in favor of Norham.

Rev. J. F. and Mrs. Everson accompanied Mr. and Mrs. Alfred Merrill, of Meyersburg, to Mount Pleasant last Friday to the annual Women's Missionary Society Convention.

John Weatherup has moved on to the farm owned by Mr. Stephen Chappell of Campbellford and formerly occupied by the late Albert Parks.

Mr. Samuel Gummer was the lay delegate from the Norham circuit to the district meeting held in the United Church, Campbellford, on Tuesday.

Rev. John R. Bick of Wooler will conduct divine services at Meyersburg next Sunday morning, at Bethany in the afternoon and at Norham in the evening. Rev. J. S. I. Wilson of Brighton, president of the Bay of Quinte Conference, will preach at Mount Olivet at 2.30 p.m. on Sunday, May 24, which is Field Day for the cause of temperance in East Northumberland.

Mr. and Mrs. Abijah Sayles, of Oak Heights, spent Sunday with Mr. and Mrs. Abijah Spafford.

NEW UNION STATION.

Fine New Structure Will Be Erected By Italian Lines in Milan.

MILAN, Italy, May 21.—Work on the new central railroad station, which was suspended during the war has been resumed and is expected to be completed within a few months. The structure will be one of the finest of its kind in Europe, the architects having studied the principal railways stations in America, England, France and Germany in order to incorporate the best features of them all.

REIMBURSE DEPOSITORS

Delegation Calls On Premier Ferguson to Consider Ontario's Part

TORONTO, May 21.—(Canadian Press).—Messrs. V. A. Sinclair, Woodstock; John McFarlane, London; Edgar Saunders, St. Thomas; Dr. P. Persson, Windsor, and others, joined Toronto members of the legislature in a call on Premier Ferguson, for a discussion of Ontario's part in the proposed delegation of the Ontario Home Bank depositors to Ottawa, to urge again on the Ontario government some measure of reinbursement by the Federal authorities for depositors of the defunct bank. Col. J. A. Currie, M.L.A. Toronto, said afterwards that some of the Toronto and other members of the legislature were accompanying the delegation unofficially. The Ontario government will not be officially represented.

RURAL SCHOOLS DISCUSS UNION

Ratepayers Hear Address on Consolidated Schools From Inspector Lees.

LARGE MEETING.

APSLEY, May 21.—The Consolidated school movement here advanced another stage on Friday evening when R. Lees, Public School Inspector addressed a fairly large and representative meeting of ratepayers who are interested in the matter, at St. eGorge's Institute. Five different school sections in the district were represented, and it is safe to say that the majority, if not the whole, of those present went away convinced that it was too good a thing to be turned down. The Rev. J. W. Ogden presided at the meeting, and gave a brief resume of the steps that had been taken since last fall, which had resulted in two sections voting favorably for consolidation. Mr. Lees then gave an address dealing exhaustively and minutely with every phase of the question, and was listened to with the greatest interest and attention. At the close of his speech Rev. C. Spence proposed a hearty vote of thanks to the speaker, which was enthusiastically carried and the meeting closed with the singing of the National Anthem.

A very pleasant dance was given in the Parish Room on Thursday evening in honor of Miss Phyllis Spence's twenty-first birthday. The guests numbered about thirty-five. Mr. John Coones and Mrs. Stanley Windsor very kindly provided the music for the set dances.

The Chandos Council has had the road grader at work on the East Road from the boundary to Davis' turn at Lasswade, and also between Apsley and Chandos Post Office and these roads are now in very good condition for motoring. Several tourists from the States have already come through on their way to Loon Lake, and others are looking for site on this and on Long Lake.

The lawn tennis court on the parsonage grounds has been put into condition, ad although the cold evenings have not been conducive to the game a few enthusiasts have started practising.

On Saturday last a ploughing "bee" was held on Mrs. Grant's farm at the call of Mr. Spence, when five team, favoured by fine weather turned up a good expanse of ground. The teamsters who so kindly and willingly gave the day's work were: W. Earnshaw, Herb Lean, Tommy Lean, George Tanner and E. McKay.

YOUNG PEOPLE HELD MISSIONARY NIGHT

Pioneers of Bermuda and Newfoundland Subject of Interesting Talk.

PETHERICKS CORNERS, May 21—The weekly meeting of the Young Peoples League was held on Thursday evening with a fair attendance. The meeting was in charge of the missionary department.

The programme was as follows:

Devotional Talk—Rev. Chas. Daniels; Hymn by the Blues; Missionary Talk—Pioneer Missionaries in Bermuda and Newfoundand, by Everett Fairman; Recitation—Miss Hazel Brown.

The next meeting will be in charge of the citizenship department under vice-president, Morley Petherick.

The monthly meeting of the ladies aid was held on Wednesday last at the home of Mrs. Wm. Irwin.

The most important item of business was the election of officers, was as follows:

President—Mrs. John Simpson.
Secretary—Mrs. Harry Barnum.
Vice President—Mrs Fred Barmun
Treasurer—Miss Verna Barnum.

During the afternoon Mrs. Harry Barnum was presented with a beautiful berry spoon.

After a pleasant social hour had been spent the hostess served a dainty lunch.

The next meeting will be he ld at the home of Mrs. Harry Barnum on Tuesday, June 9, instead of June 10 as that that is the date of an important convention to be held in Deloro.

L.O.L. No. 2322 ment on Tuesday evening with its usual large attendance.

Her Headaches Were So Bad She Couldn't Do Anything

Once the head starts to ache and pain you may rest assured that the cause comes from the stomach, liver or bowels, and the cause must be removed before permanent relief may be had.

There is no better remedy for headaches of every description than

BURDOCK BLOOD BITTERS.

as it removes the cause of the headaches in a way that no other remedy will do.

Mrs. Wm. Helpard, Lower Stewiacke, N. S., writes: "I suffered for a long time with my head. It would ache and ache until it made me so sick I could not do anything, but after taking four bottles of B.B.B I feel that I cannot recommend it too highly to all those suffering from headaches of any kind."

B.B.B. has been on the market for the past 46 years and is recognized by all who have used it to be without an equal as a remedy for headaches; put up only by The T. Milburn Co., Limited, Toronto, Ont.

Speed—but nourishing porridge

In these days of rush and hurry, minutes saved in the morning put you ahead of your schedule all day.

Quick Quaker makes hot, nourishing porridge in 3 to 5 minutes—less time than it takes to make toast. The same delicious flavour as the regular Quaker Oats you have always used, but cooked quick. Your grocer has both kinds. Ask him to send you a carton of Quick Quaker to-day. Costs but a cent a meal.

Quick Quaker

Sealed Cartons Only

Makes porridge in 3 to 5 minutes

207

TEN THOUSAND MILE RIDE ON HORSEBACK

Argentine Schoolmaster Will Make Journey From Buenos Aires to New York.

BUENOS AIRES, Argentina, May 21.—(United Press).— The longest journey on horseback ever undertaken commenced when A. H. F Tschiffley, a former schoolmaster, with two horses, left Buenos Aires for New York City on April 16th. The purpose of the trip is to prove that the Criolla horses of the Argentine are the staunchest in the world.

The mount on which Senor Tschiffley rode is 16 years old, while the other horse, which will carry camp pharaphernalia, is 14. Both animals were bred on the famous Estancia of Dr. Emilo Solaned who presented them to the traveler. The Argentine Criolla Breed Society is sponsoring the journey, with the purpose of advertising throughout many countries the superiority of Criolla horses.

Senor Tschiffley expects to complete the entire trip, more than 10,000 miles, within a period of from three to four years To do this he must ride from seventy to eighty miles a day in order to keep up with his schedule and permit periods of rest along the way. He will first go to San Francisco via Panama and from the Golden Gate he will go direct to New York. His intentions are to remain in San Francisco for a month or two before starting on the final leg of his journey over the Lincoln Highway.

The journey that he will make on horseback will take him through some of the most beautiful and historic spots in the world. In South America he will pursue a course that will take him along the old Inca trail, glorious with the memory of a great Indian civilization and from thence towards Ecuador over the ancient Spanish causeway and from there to the Panama Canal. In North America his path will lead him through the Yellowstone National Park and through the historic lands of the Civil War.

The hardships of the journey hold no terrors for Senor Tschiffley, who is well known in athletic circles here, having participated in football and amateur boxing. His constitution is rugged and he anticipates no delays from sickness. His pack is provided with a shelter tent and bankets for cold nights.

FRASER RIVER THREAT.

Low Land Already Flooded in Parts of British Columbia.

VANCOUVER, B.C., May 21. — The flood waters of the Fraser river continued to rise on Wednesday and at 8 o'clock yesterday morning the guage at Mission, 45 miles east of Vancouver, registered 19 feet 11 inches. With warm weather continuing throughout the interior little prospect is held out for any immediate lessening of the danger.

Between New Westminster and Mission considerable low lying land has already been flooded and in many cases farmers are preparing to move their belongings to higher ground.

Reports indicate that conditions in the Cariboo and along the line of the Pacific Great Eastern Railway are bad but as yet no considerable damage has been done by the rising waters.

OBITUARY.

MISS ANN JANE FEIR

OMEMEE, May 20 — The death occurred at Omemee on Friday afternoon of Ann Jane Feir, in her seventysixth year. The late Miss Feir was a daughter of the late Alexander Feir and has for several years made her home with her sister, Mrs. A. Laidley.

Some ten days before her death, Miss Feir while attending a Missionary meeting in the basement of the Presbyterian Church, received a fall which resulted in a fractured thigh She was taken home and immediately received medical attention, but owing to her advanced years, and delicate constitution, pneumonia set in, and she passed peacefully away Friday afternoon. The funeral was held Sunday afternoon at two o'clock from the residence of Mr. A. Laidley. The service was conducted by Rev. J. A. Black, of St. Andrews Presbyterian Church, of which Miss Feir was a lifelong member and regular attendant, Rev. E. W. Rowland, of the Methodist Church also assisted. The floral tributes were many and beautiful.

Left to mourn her death are one sister, Mrs. A. Laidley, Omemee, and six brothers, William of Lindsay, Isaiah of Feirs Mill, J. Albert of Peterborough, Walter of Basswood, Man., Rev. Harry of Oliver, B.C. and Jake of Silver Creek, N.Y.

Out of town friends, who attended the funeral were: Mr. and. Mrs. J. A. Feir, Peterborough; Mrs. J. Tully, Peterborough; Mr. A. Feir, Uxbridge; Mrs. Wm. Feir and daughter, Lindsay; Miss E. Best, Toronto; Mr. S. Laidley, Toronto; Misses Maude and Grace Laidley, Toronto; Mr. and Mrs. E. Ferguson, Lindsay; Mr. and Mrs. S. Endicott, Lindsay; Mr. B. Ferguson and Mrs. W. J Ferguson, Lindsay.

The pall bearers were Messrs. Joseph Best, William Best, Samuel Best, Austin Best, Charles Rutherford and Alfred Rutherford.

ITCHY RASH IN SPOTS ON HANDS

Could Not Put Hands In Water. Cuticura Heals.

"A red rash broke out in spots on my hands. I did not pay much attention to it at first, but later the eruptions grew larger and caused so much itching and burning that I could not put my hands in water. The irritation caused me to scratch the affected parts.

"As soon as I began to use Cuticura Soap and Ointment the trouble began to get better. I continued the treatment and now I am completely healed." (Signed) Mrs. H. W. Day, Hillside Farm, Wesley, Me., Aug. 31, 1923.

Cuticura Soap, Ointment and Talcum promote and maintain skin purity, skin comfort and skin health often when all else fails.

Sample Each Free by Mail. Address Canadian Depot: "Cuticura, P. O. Box 2616, Montreal." Price, Soap 25c. Ointment 25 and 50c. Talcum 25c. Try our new Shaving Stick.

ALBERTA COAL

Leave Your Order Now. Delivery will be made on Arrival of Cars, at, per ton $13.50

Also All Sizes

LEHIGH VALLEY COAL

at

Egg - - - - $14 50
Stove and Nut, ton $15.00
Pea - - - - $12.25

FIRST CLASS MIXED WOOD

Per Cord $8.00

Cutting extra.

PHONE 111

J. E. A. Fitzgerald

Empire Day in Peterborough Schools

INVITE PARENTS TO CELEBRATION

City Schools Are Open Tomorrow Afternoon — Attractive Programmes.

ORIGIN OF DAY

PETERBOROUGH Schools, in common with schools all over the British Empire, will tomorrow celebrate Empire Day in special programmes of study and addresses. The forenoon will be devoted to special consideration of the history and geography of the British Empire. The afternoon session in the schools will be open to parents, and suitable musical programmes will be given, with addresses by prominent citizens. In another column will be found a typical programme to be modified to suit conditions in the several schools. Particulars of the local observance are kindly given by the Public School Inspector, A. Mowat.

The Empire Day movement had its origin some years ago, and its object is best expressed by the Earl of Meath, who was a prominent sponsor.

"It's object," he said, "is to raise a generation of British citizens, alive to their family, municipal, State and Imperial responsibilities, devoted to duty, sympathetic to their fellow-subjects, and prepared to sacrifice self in the general interests of the community, of the State, and of the Empire. It may briefly be said to preach "the gospel of good citizenship." Its watchwords are "Responsibility, Duty, Sympathy and Self-sacrifice." It appeals to the four hundred millions of people who owe allegiance to the King, irrespective of race, colour, creed or politics, to excel in the practice of good citizenship, faith, duty, fair-dealing, even-justice, loyalty, patriotism and sympathy, and urges them by their individual action to aid in elevating their own characters, an consequently the corporate character of the citizens of the British Empire."

STERN ADVENTURE BUILT THE EMPIRE

Freedom of the World Saved Many Times By British Forces.

We must also ponder deeply the story of our Empire achievements. Starting centuries upon centuries ago in these small islands in the Northern Seas, gradually working its way by stern adventure and intrepid enterprise, it has set up its outposts in the remotest parts of the world, and cast its spawn on every continent. From these have grown prosperous settlements, great flourishing dependencies, important and progressive colonies, a circlet of young overseas nations with incalculable possibilities. Into all these have been projected and perpetuated the cardinal characteristics of the British race—love of liberty, love of justice and fair play, responsible self-government on democratic lines, and institutions which incarnate these principles in practical and progressive action. This Empire, in its long progress, has touched native and backward races on every hand and at her touch the chain has fallen from the slave, and the path of freedom and uplift been opened and broadened. Not once, but many times, have her fleet and armies saved the freedom of the world when threatened with extinction. In the last great war we have but to reflect a moment on what would have happened to the world but for her invincible navy and her millions of armed men rushing from every continent to the successful defence of its liberties. And now, when a spent and burdened world is struggling back towards normal peace and security, the British Empire influences and steadies the swaying fabric as no other world force.

THE BRITISH EMPIRE.

Comprises About One-Fourth of the Whole Surface of the Earth.

This Empire of ours stretches over the whole habitable globe and occupies in every part wide domains and positions of strategic importance. It has, within its boundaries, about one-fourth of the whole surface of the earth, and that portion of the globe which belongs to the British Empire is probably the most fruitful, the most productive, and the most promising held by any country or nation in past or present history.

—Sir George Foster.

At present the greatest League of Nations in the world is the British Empire, and it will be for many years to come.

VICTORIA I.

Queen of Great Britian and Ireland and Empress of India.

Victoria was born on May 24th, 1819, ascended the throne in 1837, was crowned in 1838, married in 1840, and died 1901. She was succeeded by her son, Alber Edward (Edward VII).

Queen Victoria's period was so marked by literary progress and political an industrial development that it is spoken of appreciatively as the Victorian era as a counterpart of the Elizabethan era. A striking feature of the Victorian era was the rapid development and extension of the British colonies, laying the foundation of the great commonwealth of nations that now form the British Empire.

AFTERNOON PROGRAMME.

(Parents are invited to be present)

1. Chorus: May God Spare Thee, Canada.
2. Three-part song: Come Thou Almighty King.
3. Address by some prominent citizen.
4. Chorus: Our Own Canadian Home.
5. Recitation by a pupil.
6. God Save the King.

(Subject to change in the individual school)

LAND OF HOPE AND GLORY.

Dear Land of Hope, thy hope is crowned,
God make thee mightier yet!
On Sov'ran brows, beloved, renowned,
Once more thy crown is set.
Thine equal laws, by Freedom gained,
Have ruled thee well and long;
By Freedom gained, by Truth maintained,
Thine Empire shall be strong.

Thy fame is ancient as the days,
As Ocean large and wide;
A pride that dares, and heeds not praise,
A stern and silent pride;
Not that false joy that dreams content
With what our sires have won;
The blood a hero sire hath spent
Still nerves a hero son.

Land of Hope and Glory, Mother of the free,
How shall we extol thee, who are born of thee?
Wider still and wider shall thy bounds be set;
God, who made thee mighty, make thee mightier yet.

OSHAWA OPENS WITH A VICTORY

Motor City Beat Belleville 13 to 10 in League Opener.

SWAT FEST.

BELLEVILLE, Ont., May 21—The Central Ontario League opened its gates for the season yesterday afternoon with the Motor City Crew of Oshawa as opposition of the Grand Trunks, to whom winning pennants has become a habit, and in a regular swat-fest, Oshawa won by a score of 13-10. Duke Dainty, good southpaw, had the better of Hughie Keon during the early frames, but Keon pitched remarkable ball towards the end, and had the Trunks hit in the pinches, a different verdict might have been rendered. Hagerman, for the Trunks, was the outstanding batting hero, hitting the southpaw for four singles, two of them being of extra base variety, besides catching a swell game. H. Mills, first sacker for the Trunks, provided the fielding feature by spearing a bad throw from Rutherford on third. The game was rather free from errors but both teams showed lack of practice due to continued cold weather through May. The teams:

Oshawa—W. Fair, rf; Dineen, 1b; Rawden, 2b; Tyson, c; Roddick, lf; Morrison, ss; Warde, 3b; R. Fair, cf; Dainty, p.

Belleville—Ross, cf; Rutherford, 3b; Weir, ss; W. Mills, lf; H. Mills, 1b; Hagerman, c; Meagher, 2b; Casey rf; Keon p.

Oshawa	.5 4 0 1 0 0 0 0 3	13	20 3
Belleville	.4 0 1 0 1 0 1 1 2	10	13 4

Umpires—Koy and Sullivan.

LOCAL ARTISTS TO GIVE TALENT

Fine Programme Arranged For Benefit Concert For Mrs. Herron.

SACRED MUSIC.

The sacred concert at the Capitol Theatre on Sunday evening next, given as a benefit for the widow and family of the late James E. Herron, is evidently going to be exceptionally interesting. Some of the very best talent of the city will take part in the programme, as a glance at the programme will show.

Miss Agnes Logan will play a piano solo, Beethoven's Andante in F major, also, by request, the Londonderry Air. Miss Edwina Palmer will give a violin rendition of the Andante from a Concerto by Lalo. Miss Geraldine Collins and Miss Minnie Allen will sing, the former giving the Bach-Gounod setting of the "Ave Maria," with violin obligato by Miss Palmer. Mr. M. H. Park will sing. Miss Annie Fletcher will recite. Mr. Wm. Layfield will give a cornet selection, and there will be special instrumental numbers in renditions by the Salvation Army saxophone sextette and an overture by the Capitol Theatre orchestra.

Mayor Turner will act as chairman for the occasion.

Advertise in The Examiner.

BRITISH EMPIRE IS TRULY GREAT

Not What It Took From World Counts, But Its Gifts.

STIRRING MESSAGE

THE following is a message sent by the Department of Education to all pupils:

To-day, all over the British Empire, Empire Day is being celebrated. Over 600,000 children in the Public and Separate Schools of our own Province are taking part in this celebration.

At no time in the history of the British Empire has there been such an opportunity for both boys and girls as there will be in this period following the war. You who are still going to school must think of the future. What are you to do to help the Empire? Even you who are younger must regard your lessons as preparing you for serious work for the British Empire. All of us must be united in a new spirit of service.

Patriotism is a duty not for war time alone, but for all time. True patriotism can never be satisfied by fighting foreign countries. It must fight against every evil within our Empire. When this is done, the lesson of patriotism will have been learnt, and righteousness established in the land. The greatness of a country depends on the greatness of spirit with which every kind of duty is undertaken by its citizens. The homemaker is as essential as the defender of homes.

True Greatness.

Patriotism demands self-sacrifice. When we look at the map of the British Empire we should be filled not only with feelings of pride, but also with a deep sense of our responsibility. It is what Britain has done for the world, not what it has taken from it, that makes her greatness. We must work to be good citizens of the Empire. Our country will be what we make it. We must see to it that it is a great country. Then will it be worth while for us to bring to it the greatest of sacrifices.

And here you are on the threshold of a new era. It is for you to fashion. God gave us Men and Women at our need, and now must you children of the Empire, press forward to carry on the work they consecrated and bequeathed to you. May your deeds reflect the homage of your hearts at this solemn hour of rebirth in the history of the world!

Every One's Part.

All the citizens of the Empire must be united. The Great War has bound all of us together. The call of danger and the appeal of right have made us feel that we belong to one community. As one community we must secure the safety, well-being and the glory of Great and Greater Britain.

Do not allow the day to pass without learning something about the flag of the Empire, the good old Union Jack, its form, its colours, the several crosses, the way they are placed and why they are so placed, what the colours and crosses stand for and how the flag gradually came to have its present form; not forgetting the most important part of all, namely, what the flag means to us and to all our fellow-citizens.

The Toast Of Empire.

To all the loyal hearts who long
To keep our English Empire whole!
To all our noble sons, the strong
New England of the Southern Pole!
To England under Indian skies
To those dark millions of her realm!
To Canada, whom we love and prize,
Whatever statesman hold the helm.
Hands all round!
God the traitor's hope confound!
To this great name of England drink, my friends,
And all her glorious Empire round and round.

—Tennyson.

ORDERS OF THE DAY.

Department of Education Says Empire Day Shall Be Celebrated.

"EMPIRE DAY, the last school day before the 24th of May, shall be duly celebrated in every school, the forenoon being devoted to a study of the greatness of the British Empire, and the afternoon to public addresses, recitations, music, etc., of a patriotic type."

—Department of Education for Ontario.

A movement like that of Empire Day in which the teachers in the schools, on a day set apart, seek to inculcate in the minds of their pupils a love of the British Empire based upon the highest ideals of citizenship must have a profound influence on the future of that Empire.

SPECIAL SERVICE ST. PAUL'S CHURCH

Rev. W. Allan Asks Meaning of Doctrine of Predestination.

The special services in St. Paul's Presbyterian Church were continued last night, Rev. William Allan again addressing one of the largest meetings so far during the week-night campaign.

The subject dealt with was one of interest to all, but especially so to Presbyterians at this crisis in the history of their church—a peculiarly Presbyterian doctrine, as Mr. Allan referred to it at the outset. The subject was in the form of a question, "Does Predestination Mean That Some Have Been Foreordained to be Lost?" The text he chose was found in 1st Corinthians, 10th chapter, 32nd verse: "Give none offence, neither to the Jews, nor to the Gentiles, nor to the Church of God."

The question we are dealing with is, are some foreordained? Some believe this is the case, others do not believe it is so. At the outset it was pointed out that the Word of God makes a threefold division of the human race. It speaks of them as "the Jew, the Gentile, and the Church of God," as in the text. And for each division there is a body of truth in the Scriptures, which, if not clearly observed will cause much confusion of thought. The giving of offence to none was misconstrued in meaning, and gave cause for stumbling. The real meaning was not meant as one offended, but not giving cause or excuse for stumbling, neither to Jews, Gentiles, or the Church of God. Paul did not say giving offence to mankind; this would have been too general, and the Word of God is too explicit and plainly worded to have any other meaning. God's division of the people—His chosen people, the Jews; those not Jews are Gentiles; and the third division, those who are Christians through the Word of God. The Gentiles were converted and became the Church of God. There are truths in every part of the Word of God. The human family was divided by God into three divisions, each having some particular claim for recognition. Nationally God is not dealing with the Jews to-day. The Jewish nation is no more. This dispensation in which we are now living is spoken of in the Word of God as "the times of the Gentiles." It is the day of Gentile supremacy. But individually He recognizes neither Jew nor Gentile as such, looking upon both as sinners and in need of salvation, provided by a saviour.

In the covenant with Abraham, which God has bound Himself with an oath to keep, the promise is: "In thee and thy children shall nations of the earth be blessed." But He has not kept either this one or the covenant with David yet. There is not a prince in all Judah on the throne of David. In this covenant with Abraham is included the cross, where we see God in Christ reconciling the world unto Himself. We are told in the Gospel of St. John that "God so loved the world—the whole world, not the chosen few—that He gave His only begotten Son that whosoever believeth in Him should not perish but have everlasting life." In another place we are told "Christ appeared to put away sin by the sacrifice of Himself." In the death of Christ the question of sin has been settled for ever. Pilate dared not change the superscription over the cross, lest God had withered his hand or silenced his tongue forever. The wording was correct, and we are becoming more convinced day by day, the more we believe on God. He has promised us salvation through his death on Calvary. Like sheep we wander away to new pastures, to discover we are lost when day draws to a close. Our leaders have not watched over us. The leaders of the people at Christ's death nailed Him to the cross. Ministers today could listen and learn much of the real Gospel truth from such men as miners and fishermen in the Old Land. God has made these promises to all sinners, and He will fulfill them. God never contradicts Himself. You must take every part of His Word in the light of others.

We are told in I Timothy 4, 10, "God is the saviour of all men, specially of those that believe." He made provision for all—He is the Saviour of all, inasmuch as He has made provision for the salvation of all. He is not the Saviour of all men in practice. The Bible says, "Specially of those that believe."

Now as far as the question of salvation is concerned we have seen that "God is not willing that any should perish." This ought to be proof enough that Predestination cannot mean that "some have been foreordained to be lost." God never contradicts Himself, in nature or in revelation. The fault lies with us if one Scripture seems to conflict with another. We fail to understand it, and perhaps fail to relate the one properly to the other. Wherever you find the thought of Predestination or Election, it is always in that body of truth addressed to the Church of God. It is not that we have been prededestinated to be converted to the exclusion of others, but rather that some, who have accepted Christ as their Saviour have been predestinated to be "conformed" to the image of Christ.

Conformity to His image is God's purpose for every believer. It means that God wants to reproduce in us a character like unto that of His Son; and from that character will emanate conduct like unto that of our Lord. And if there is one thing more than another the world needs to-day it is a larger manifestation of these two things. This will be the desire of every true soul. And it is the object of God's dealings with us. What a difference it makes when we realize this.

In the last place it is the assured outcome of all life's experiences. The philosophy of the passage, "Even so, Lord, for so it seemeth good to Thee," should be carried into our daily life. "It doth not yet appear what we shall be, but we know that when He shall appear we shall be like Him, for we shall see Him as He is," was the concluding words of an interesting and clear discourse by Mr. Allan.

Miss Greta LeBar rendered the solo, "Face to Face," Mr. M. B. Chenhall, A.R.C.O. presiding at the organ.

To-night's subject: "Some Startling Surprises After Death."

VOICE OF THE PEOPLE.

CHURCHES CHANGING.

To the Editor of The Examiner:

Sir—Great events do not as a rule come singly and certainly they are crowding in upon us at present. The Church of England is making renewed overtures to His Holiness the Pope for union with the Catholic Church. The present overture has been arranged by the Archbishop of Canterbury. There can be no doubt that the Church of the English Reformation is preparing to forget that event. The United Church of Canada has done or is trying to do the same thing for the Presbyterian Church which was the church of Luther's Reformation in Europe and became, through Calvin the Church of the Lutheran reformation in Scotland. With the disappearance of the Presbyterian Church which was the sole and only Church of the Reformation on the continent, in Scotland as elsewhere, goes the Reformation. Protestantism is preparing for great changes, the Church of England making overtures to the Pope and the Church of the Reformation being wiped out of existence with a new, as the Basis of Union of the United Church of Canada says to a still larger union ultimately. Modernism and absolutism are of course what is wrecking Protestantism, absolutism in the form of prohibition which denies the right of God to conduct the world as He has been doing it and given to them our conscience and modernism in the rejection of the Bible as the Word of God and, therefore, as the basis of protestantism. Protestants can not remain standing while the ground is cut from beneath their feet and if they will escape from the absurdity of Modernism and the impudence of Prohibition they must change their present condition. That it must come to this, anybody who has read the history of the past and the signs of the present, must admit.

—J. H. Burnham.

P.S.—Below is the despatch referred to:

BRUSSELS, May 18.—Cardinal Mercier, Primate of Belgium, announces the arrival at an early date in Malines of a delegation of British theologians. The delegation, which will be under the patronage of the Archbishops of Canterbury and York, will meet a group of Catholic theologians, with a view to studying together in a friendly spirit the problem of a union of Churches. The deputation will include Lord Halifax, Dr. Walter Freere, Bishop of Truro; Bishop Gore and Dr. Kidd, Warden of Keble College, Oxford.

BUY ADVERTISED GOODS
They Must Make Good

Read the Advertisements
WISE SHOPPERS DO IT

GYPROC Advantages

Fire Protection
Low cost
Cannot Burn
Easy to Use
Saws like Lumber
Non-warping
Tight Jointed
Can be Painted or Panelled
Can be Alabastined
Can be Papered
Vermin Proof
Resists Heat and Cold
Easily Handled
Eliminates Repairs
Clean
Sanitary
Requires no planing
Will not Crack
Keeps out Moisture
Keeps out Dust and Dirt
Easily, quickly Applied
Protects your Stock

GYPROC is fireproof wallboard made of solid rock—the finest material for farm buildings ever discovered. Its 18 separate and exclusive advantages increase the comfort, appearance and earning power of your farm.

Hen houses and stables lined with Gyproc are practically vermin and moisture proof. This prevents disease, makes hens lay and increases the milk output of your cows.

Gyproc can't burn, warp or shrink. It protects stock from fire. It is durable and permanent. There are no cracks or crevices in Gyproc. Gyproc Joint Filler on the joints makes the wall air-tight.

THE PETERBORO LUMBER CO., LTD.
THOS. A. REHILL CO.

THE ONTARIO GYPSUM CO. LIMITED, PARIS, ONTARIO

GYPROC
Fireproof Wallboard

Why build to burn? Gyproc does away with inflammable wood-lined walls, roofs, ceilings and partitions. 77

CHAPLIN WINS SUIT.

Court Rules Charlie's Costume Is Distinctive.

LOS ANGELES, May 21.—Charles Spencer Chaplin's balloon pants, snaky cane and flapping shoes, when used in conjunction with other characteristic touches of make-up, were declared to be his private property, in a court ruling here Monday that gave the film comedian a legal victory in his suit to enjoin Charles Amador from using them and the stage name of Charles Aplin.

The ruling of Judge J. L. Hudner granted Chaplin's application for an injunction to prevent Charles Amador from using the name Charles Aplin or using any advertising or make-up which the public might be deceived into believing was part of a Charles Chaplin film.

Judge Hudner said that it was difficult to define the point at which the imitation complained of started and finished, but he believed that Chaplin's costume, "when worn by him, was a distinctive bit of apparel and an accessory to his comic antics."

As to restraining alleged imitations in the future, the Court held that Chaplin might bring offenders before the bar on a charge of contempt of court based on Monday's decision and try his cases there on its merits.

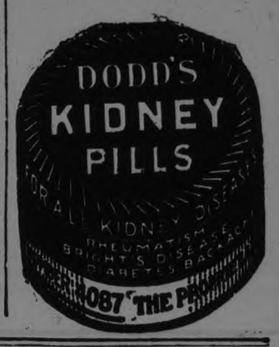

Buy at Home—
you can save money

Let us show you the amazing tire values we have to offer. Partridge "Quality" Tires, tough and long-lasting, cheaper than you have ever bought tires before and cheaper than tires can be bought from any mail order house.

Every Partridge Tire is guaranteed. Keep your money in your own town.

Sold by

The PARTRIDGE "QUALITY" Tire-Shop
J. W. WATSON, 446 George Street

"You Can't Go Wrong With Any Fox Trot"
Europe's Biggest Song Hit
O KATHARINA!
CHAUVE SOURIS
TRY THIS BIT OF THE CHORUS YOU'RE SURE TO LIKE IT

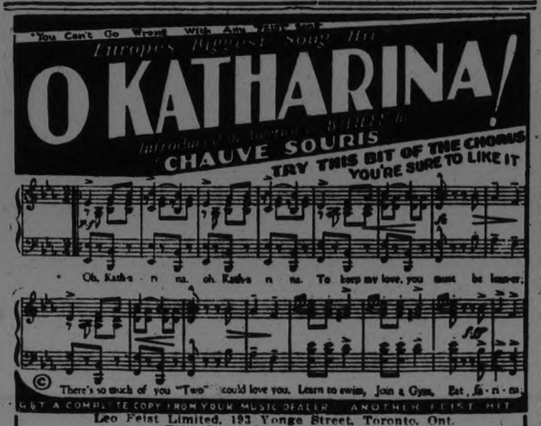

GET A COMPLETE COPY FROM YOUR MUSIC DEALER ANOTHER FEIST HIT
Leo Feist Limited, 193 Yonge Street, Toronto, Ont.
Feist Songs Obtainable at
Peterboro Music Co....484 George Street
The J. M. Greene Music Co. Ltd., Charlotte Street.

A Square Deal

When every stomach gets a square deal, more than one-half of human sickness will be banished. This is admittedly true.

If you have discomfort, faulty digestion, dyspepsia, sour taste, mal-assimilation, you are not treating your stomach fairly. Take

BEECHAM'S PILLS

and give your stomach a square deal. Get the bowels regular, the liver in good order and the head clear. Thousands have proved that Beecham's Pills are the best stomach corrective and always promptly

Aid Digestion

Sold Everywhere in Canada

Get Ready For Victoria Day

You can renew your footwear with a very small outlay if you come here on Friday or Saturday for some of these bargains or many others just as good.

Ladies' Grey Suede Strap Slipper, perforated trim. Week end Sale $2.98

Ladies' Sport Oxfords, English crepe sole. A regular $6.50 line. Week end Sale price.... $3.98

Ladies' Shoes—a bargain table of odd lines, all heels and all sizes. Worth up to $6.00. Friday and Saturday $1.98

Men's Fine Shoes—black calf, goodyear welt. Worth $6.00, Week-end Sale price, pair..... $3.98

Men's Calf Oxfords, black or brown, goodyear welts, a bargain at $3.98

Boys' Brown Boots—Sizes 11 to 13, solid leather, Friday and Saturday..... $1.98

Howden & Evans Successors to J. W. Miller & Sons **406 George St.**

WOMEN'S INTERESTS

I.O.D.E. HEAR GOOD REPORT

Mrs. K. S. Wightman Reviewed Interestingly the Activities of the Order.

BUY AT HOME.

At the provincial convention of the Imperial Order Daughters of the Empire, held in Hamilton, in April, many matters of interest to local members were discussed. A very full report of the discussions at the convention was presented to the Otonabee Chapter I.O.D.E. at their last regular meeting by the secretary Mrs K. S. Wightman, who reviewed in interesting style many of the activities of the Order.

The Provincial Secretary, Mrs. Morden, in her report, stressed the importance of Canadians wearing Canadian-made apparel and reading Canadian magazines. She quoted a leading periodical as stating that thanks to U. S. competition Canada has been stripped of periodicals until the market available to our Canadian writers has been reduced to a minimum. They have been compelled to find a market elsewhere—usually in the United States. It is said Mrs. Morden, bad enough to lose our brawn to the United States, but to lose our brain also is a tragedy. She strongly denounced the reading of and subscribing to, such periodicals as the Ladies' Home Journal, Good Housekeeping and Cosmopolitan, and suggested as substitutes the better English and Canadian publications.

Interest in History.

Miss Gordon of the War Memorial Pictures Sub-Committee, urged the delegates to adjure their chapters to encourage in every possible way an interest in and knowledge of, Canadian history in the youth of the land, by giving prizes for the study of Canadian and British history, and prizes of books by Canadian authors on Canadian history, and prizes of pictures featuring historical events.

At a round table conference which followed a dinner at the Royal Connaught Hotel a proposal by one member was that Canada have a "land flag" of its own, separate from the Union Jack. A good deal of strong feeling was evident in the discussion which followed, and finally the incident was closed. One member, holding aloft the Union Jack, cried out, "This is the flag our boys died under. Shall we desert it now?"

Eternal Motherhood.

Mrs. Malcolmson, convenor of Child Welfare, gave a very interesting address on that subject. She enquired as to how many of the members were adopting babies, said that the meaning of the Order is eternal motherhood, and that this could be most nobly expressed by spending time, money and energy in ensuring to every Canadian child the right to be well born, mentally, physically and morally. She said that the status of every nation is determined by its conservation of child life. In Canada 1238 mothers die yearly in childbirth. Out of every hundred babies, ten die before birth. And in one year Canada lost 25,553 babies before their first year. Canada shares with the United States what is called by Milton the "bad eminence" of being the first of seventeen countries whose childbirth death rates are high.

A fine address was given the members by Hon. Howard Ferguson, the Premier of Ontario. He spoke principally on the subject of the extension of the Collegiate course to embrace two years of university work, so that students who by reason of lack of funds cannot leave home to attend the university, may have an opportunity to round out their education, and incidentally save the government some $500 per year per student, in addition to funds expended by their parents.

Mr. Ferguson also spoke of the school which is being established at Bowmanville, for the education and reclamation of delinquent boys. The Order has been honored by the appointment of Mrs. Malcolmson, convenor of Child Welfare, as the only woman representative on the Bowmanville school board.

An encouraging report on the War Memorial was made, and the report regarding Canadianization of foreign born residents, and on the work in India, showed that fine things had been achieved in both these sections of endeavor.

"An attempt should be made to harmonize and reconcile the different loyalties of our foreign born, a generous effort to educate these people to high standards and values of citizenship, remembering that "God has made of one blood every nation under heaven," and at the same time developing within ourselves the sympathy and insight and broad minded tolerance, which eradicates those narrow national prejudices and conceits and animosities, which have been at the base of friction between nations, world without end."

Mrs. Wightman concluded her report with the words:

"I believe, from my observation of others, and from my own meagre experience, that to be genuinely and wholeheartedly and unselfishly interested in such great aims as those represented by and subscribed to by this order, is to find an escape into realms where one can be reached by nothing that is sordid, nor petty, nor mean. It can be a 'golden key' which will open for each one of us a castle of enchantment."

UNIQUE SCARF.

Here is probably the most unique scarf that has come out of Paris this season. It fastens down the back with small pearl buttons and gives the effect of a choker in front. Or it can be worn the other way around if the wearer prefers. A scarf will do practically anything you want it to this year.

SOCIETY

Items for the Society Column must be received before 1 o'clock daily. Telephone numbers 1600 and 1601.

Mrs. Charles Gillson (nee Hattie Duncan) and Master Ross, have returned to Toronto, having spent the past week visiting friends in the city.

* * *

Mrs. Ingram of Toronto is the guest of her sister, Mrs. W. H. Anderson, Sherbrooke street, who is ill.

* * *

Mrs. J. H. Yelland, Harvey Street, has returned home after a pleasant visit with Mr. and Mrs. Frank Fowler and family.

* * *

The summer colony at Chemong Park is beginning to increase in numbers. Further recent arrivals include Mrs. J. D. Tully, occupying her own cottage, Mr. and Mrs. C. E. Clegg, in Mr. Harry Long's cottage, and Mr. Tom Brennan, in his own summer home. A number of the cottagers are renovating and cleaning their cottages, preparatory to arrival of their families. The 24th usually sees quite a contingent at the Park. The first dance of the season will probably be held at the Pavilion on Monday night. Members of the orchestra from Toronto are in Mr. Dan Sullivan's small cottage. Mrs. Sarah Hartshorn is making extensive additions and alterations to her summer cottage, expecting to expend in the neighborhood of $1,000, and also anticipating the putting in of a fine library of books.

* * *

Miss Genevieve Murray is spending a fortnight with friends in Rochester, N.Y., and other points.

* * *

Mr. Richard Sheehy, senior, is in Detroit, and will attend the funeral of Mrs. Sheehy's nephew, Emmet Donoghue.

* * *

The many friends of Mr. Jack Patte, manager of the Patte-Wolff Fox Farm, will regret to learn that he was removed to Nicholls Hospital yesterday from his home. Mr. Patte is seriously ill.

* * *

Mrs. J. C. Shook, who has been visiting friends in the city for a few days, has returned to her home in Toronto.

* * *

F. D. Kerr, K.C., president of the Ontario Bar Association, will attend the annual convention of the association, which takes place in Toronto to-day and to-morrow.

* * *

Mr. Frank Kane and Miss M. Kane, of Lindsay, were in the city last evening.

GUN METAL GREY.

Black chiffon and gun metal grey hose are being seen again on best dressed women, though bone shades seem to be the popular choice.

A CHICK SPORTS FROCK.

This delightful sports frock is made of block patterned printed crepe in two tones of red on a white background. The border is of white crepe to match the upper part of the scarf.

Weddings

MILLER—GAUNTLETT.

At St. James' parsonage, corner Romaine and George street, on Wednesday evening, May 20th, the marriage took place of Alexander C. Miller, Smith street, to Mrs. Doris Gauntlett, of New Romaine street. The sacred rite of holy matrimony was duly performed by Rev. J. D. Richardson, M.A., minister of St. James' church. Miss Hilda Blaby, sister of the bride, and Mr. Wm. Kay, Chamberlain street, were in attendance. Mr. and Mrs. Miller will reside on Smith street.

HAMBLIN—WELCH.

A quiet but pretty wedding took place at St. James' parsonage, corner Romaine and George street, on Wednesday evening, May 20th, when Leila Marjorie Welch, of 263 Lake street, was united in holy wedlock to Ernest Leonard Hamblin, son of Mr. and Mrs. Arthur Hamblin, 134 Rubidge street. The young couple were attended by the bride's sister and her husband, Mr. and Mrs. David Leether. The sacred rite was solemnized by Rev. J. D. Richardson, pastor of St. James' church. Mr. and Mrs. Hamblin will reside in Peterborough.

DRIVER—SAUNDERS.

BETHANY, May 21. — A very pretty wedding was solemnized at the Methodist Parsonage, Lindsay, on Wednesday morning, when Miss Florrie Saunders, daughter of Mr. and Mrs. R. Saunders, Franklin, and Mr. Leonard Driver, youngest son of Mr. and Mrs. A. Driver, of the village, were united in marriage. Rev. A. W. Brown, pastor of Queen Street Methodist Church, Lindsay, officiated. The young couple returned to the home of the bride's parents, Franklin, immediately after the ceremony, where a very dainty dinner was served. Mr. and Mrs. Driver left on an extended motor trip to points in Western Ontario. On their return Mr. and Mrs. Driver will reside on their farm near the village.

Twins Set To Music.

Sir Henry Wood, the famous musician, is responsible for a delightful little story concerning the baby twins who were so much alike that even their mother had difficulty in telling them apart. Not so their father, a piano tuner, who had his own profesional way of identifying his offsprings. He explained to the friend who was admiring them that he told the difference by pinching them.

"Good heavens! You must not do that. You'll make them cry."

"Precisely," replied the father, "that's the whole secret. Listen. This one"—nip—"is evidently William. He cries on the high C. The other, James"—nip—"is half a tone lower."

HIP LENGTH JACKETS.

Smart suits have hip-length jackets lined with printed crepes and have large flowing ties of the same.

PEARLS HOLD CENTRE STAGE

Summer Jewelry Shows Improvement in Quality and Choice.

EARRINGS WORN

By HEDDA HOYT

NEW YORK, May 21.—(United Press).—Jewelry will be very popular this Summer and in compliance with the vogue for pastels, we are turning from cheap and colorful costume jewelry to white and pastel jewelry of semi-precious type.

Pearls are holding the centre of the stage at present. The range is from real seed pearls to huge imitation pearls. Those who can afford seed pearls are wearing them and of course they are far less castly than real pearls of large type, or even some of the better imitations of pearls. Seed pearls are woven in braided strands to form necklaces, chokers and bracelets. Often pendants of semi-precious carved stones are attached to the necklaces and bracelets. Such stones are carved jade, turquoise, turmaline, ameythst or acquamarine are popularly combined with seed pearls. Semi-precious beads which match the pendants are often used at intermissions on the seed pearl chain.

When one can't afford seed pearls, one turns to chokers of large-sized imitation pearls for day wear and to three strand necklaces of graduated pearls for evening wear. Pinkish pearls are much in demand lately. Older women sometimes prefer the soft grayish shades. Chokers are very popular with the street costume. Evening finds longer chains mixed with colored glass beads which add a color contrast.

Seed coral necklaces are among the popular youthful jewels for summer. Semi-precious chains of solid beads and pendants are popular in pastel shades. Thus, amethyst, turquoise matrix, light amber, apple-green jade, coral, rose quartz and acquamarine are leaders in the semi-precious type. Ivory roses hung on ecru cords are again in favor.

Earrings of pendant type are again being worn for evening. The tendency is toward daintiness rather than ornateness this year. Often seed pearls connect a semi-precious pendant to the screw earring. When chain is used it is silver or white gold. Jade leaves, suspended on tiny seed pearl rope, is a lovely combination.

Bracelets are more popular than ever. Antique types are being copied an done who has a semi-precious stone or cameo can have it mounted on a wide oxidized silver band adorned with silver leaves. It is nice to have two duplicate bracelets, so that one may be worn on each wrist.

THIS Is Your BIRTHDAY

THURSDAY, May 21.—If today is your birthday, you are strong and self-poised. You have certain whims and idiosyncrasies, but you are not readily influenced by the views of others. You are a strong believer in discipline, and if a man will be attracted to the army or navy. In love affairs you are strong in your feelings, and slow to make attachments, but you hold to them when they are formed.

You are born under the zodiacal sign of Gemini, the twins, and for this reason you will be very clever with your hands.

GUESSWORD LIMERICK

When a drummer attempted to flirt
With a dame in a come hither — (1)
He discovered too — (2)
That he'd fixed up a — (3)
With the lady who washes his — (4).

(1) Part of dress between waist and knee.
(2) Emphatically subsequent.
(3) Social collusion.
(4) Collar base.

WHISPERS.

The difference between the masculine and feminine waster is:—the former likes to spend, the latter to buy.

Some old hens never do get through cackling about the bad egg in their neighbor's nest.

Many a matrimonial race has been won by the girl determining to stick in the last lap.

Where there's smoke there's a flapper; or a flapper's mamma.

ROACHES ARE PESTS

And hard to exterminate. Scrubbing or painting will do no good. Get Parke's Roachbane and sprinkle it around all sinks, drains, etc. It chases them quickly. 25c, 50c and $1 00 tins, at Bond's Drug Store, corner George and Hunter streets.

HOME-LIFE SOCIETY

HOME TOWN RECIPE.

Anyone who likes the tasty flavor of butterscotch should be glad to have this recipe for butterscotch pie, from Mrs. C. E. Jamieson, 243 London street:

Heat one cup of sweet milk and one cup brown sugar. Add yolk of one egg, well beaten, and a pinch of salt, also two tablespoons of flour, dissolved in four tablespons cold water. Cook until thick and add one tablespoon of butter and a teaspoon of vanilla.

Turn into baked crust and use white of egg for meringue.

HOUSEHOLD HINTS

FOR DAINTY FABRICS.

To clean delicate colored fabrics mix Fullers earth or starch to a

paste with glycerine. Apply thickly to the spot and let it remain until dry. Then brush off with a whiskbroom.

KEEP OUT OF WATER.

Never put bone or pearl handled knives or forks in water.

WIPE THEM DRY.

If cutlery and iron utensils are scoured and wiped dry there is little danger of rusting.

LINEN TOWELS [illegible]ER.

Linen dish towels are the only kind worth buying as they absorb the moisture readily and leave no lint.

WASH IN SODA.

To keep a dish mop sanitary, it should be washed out in a hot soda solution and rinsed in boiling water.

SALT WATER HELPS

Faded rugs and carpets can be

freshened by sponging with strong salt water.

Cynthia Grev Says

If you were a divorced woman...

Could you give up your daughter to your husband's second wife?

Could you look at yourself as in a mirror, and see yourself as you really are?

And would you be honest enough to admit that your husband's new wife was a better woman than yourself?

The problem is presented in one of the most significant books for women that has ever been written... "Stella Dallas," by Olive Higgins Prouty.

Samuel Goldwyn, the producer, says that the part of "Stella," will require the most forceful actress in the world.

Perhaps he's right, but I wonder...

I honestly believe that there is born in every woman who bears a child, an unselfish love that would permit her to do the thing "Stella" did for her daughter.

Most love is selfish. A man loves a woman and wants her because she interests and amuses him.

A woman marries a man because he interests and protects her. A child loves its parents for the care the parent gives it.

But the love of mother for her child has in it a strain of self-effacing devotion that makes of it almost a divine thing.

LABRADOR MISSION.

Annual Campaign Re-opened After Giving Way to Emergency Appeal.

The annual campaign for funds for this mission was begun in March, but discontinued, owing to the emergency appeal for the miners of Nova Scotia.

The Grenfell committee wishes to remind the citizens of the fine work being carried on in Labrador, and hopes for the usual generous contributions.

Previously acknowledged, $129.

Contributions may be sent to The Examiner, or to Mrs. Gerald Wood, Boy 990.

BLOND TAN IS LATEST.

The new shade of tan known as blond is very lovely in lace, net and maline and is draped into very lovely turbans.

Sinks & Drains

Comfort Lye cleans where your brush can't reach

Save plumber's bills and keep the sinks and drains sweet, clean, free-moving, by sprinkling a little Comfort Lye down the holes every day or so and washing it down with very little water. Let it stand a while, then flush with water. Comfort Lye dissolves accumulated grease and the hardest dirt. Many other uses.

Get a tin from your grocer today. Save the labels for valuable premiums.

Write for free illustrated premium catalogue.

COMFORT SOAP CO., TORONTO

The Original Flaked Lye

YOUR GARDEN

SPRAYS AND SPRAY APPARTUS.

Good appliances in perfect working order are half the battle in spraying also they should be adequate for the purpose. Struggling along with antiquated and broken down apparatus is exasperating, to put it mildly.

For the very small place a syringe or pump that can be used with a pail of the spray material or one having a receptacle holding about a quart attached may prove adequate. A fine mist is required with a good pressure under practically all conditions and for small gardens a compresed air pump sprayer with a two gallon capacity is the best possibe. One of this type is the No. 12 automatic sprayer of the Auto Spray Co.

Knapsack sprayers of 4-5 gallons capacity are a necessity for the larger place. These are worked by a lever pumped by hand and have a short spray rod which can be used on many plants.

For the place of 5 acres or more a barrel spray pump of twenty gallons capacity will be found very useful. The barrel may be mounted horizontally or vertically on various mountings. It may also be used in a cart or on a stone boat depending on the use to which it is to be put. Provided wheels with adequate spokers are purchased (at least 24 spokes in number) the horizontal wheel types are very satisfactory. It is especially useful for spraying the roads and ornamentals about the grounds.

It will pay to buy the best and then endeavor to keep everything in the best of shape. When finished spraying, the tank shoud be rinsed out and clear water pumped through the nozzle. When putting away wooden barrels a certain amount of water should be left in the barrel to preevnt it drying out. Should this not be done the staves will shrink to such an extent that live steam will be necesary to make it swell sufficiently rapidly. If the hoops are loose and have moved they should be carefully replaced or there is danger of having them broken in the swelling.

Owing to the fact that most work of this kind about the home grounds is conspicuous, care should be used in the selection of liquids for spraying. Bordeaux mixture, though an excellnet spray, is disfiguring and shoud not be used for roses on a wall as the wall will be conspicuously marked also. It sticks tenaciously to walls and windows and only disappears with the winter frosts. The clearer liquid of ammoniacal copper carbonate mixture or some of the trade mixtures are equally effective and have no objectionable features. With this form of conspicuous spray the cure is often worse than the cause from an artistic point of view. For this reason dusting, though very rapid and reliable, is conspicuous if overdone also care must be taken lest the dust drift on the street over to a neighbor's place or on his vegetables. A good hand-dusting machine, however, is very effective and can be put to a number of uses about the grounds provided these points are kept in mind. A certain amount of moisture is essential and either the dusting must be done very early while the dew is on the plants or they may be lightly sprinkled with water.

(Copyright)

A CHINESE TOUCH.

New evening gowns of black satin are on simple lines completely covered with Chinese embroideries.

TO THICKEN GRAVY.

Two level tablespoonfuls of flour will thicken a cup of liquid for gravy and sauces.

Made in Canada

Bon Ami

Keeps Linoleum and Congoleum looking like new

Principal uses of Bon Ami for cleaning and polishing

Bathtubs, Tiling	Windows
Tins, Kitchen Utensils	Mirrors
White Woodwork	Refrigerators
Aluminium Ware	White Shoes
Brass, Copper and Nickel Ware	The Hands
Glass Baking Dishes	Linoleum and Congoleum

Have you tried cleaning your linoleum and Congoleum with Bon Ami? You'll be surprised to find how swiftly and easily this soft, scratchless cleanser brings results.

Just sprinkle your floor with a little of the Bon Ami powder—and go over it with a well dampened mop. Then wipe it off with your mop wrung out in clean water. The pattern re-appears as fresh and bright as new!

Bon Ami blots up all grease and grime with a gentle absorptive action that cannot harm even the most delicate surface. That's why it's good for all the purposes listed above. And for the same reason it never reddens or roughens your hands.

Cake or Powder whichever you prefer

BON AMI LIMITED, MONTREAL

HYLOOM BRAND J. HENRY PETERS CO. LTD.

This Label on Every HYLOOM Garment

The Main Essentials of Your Summer Wardrobe at Moderate Cost

Hyloom Peter Pan Laced Pullover and Smart Scarf to Match

FOR instance, you can select a demure little Hyloom Peter Pan Pullover, a modish Hyloom Tuxedo, a smart Hyloom Jacquette and one of those essential Hyloom full Cardigans, at a price that will surprise you by its modesty.

Hyloom Sportswear for girls and women is authentic in style and smart, and the wear is there, for they are made of wonderfully durable Rayon fabrics. Just the thing for one who likes variety and new colors.

Genuine Hyloom Rayon Garments bear the Hyloom label, your assurance of style, wear and satisfaction. Your favorite store will now have a display.

J. HENRY PETERS CO. LIMITED
52 Wellington St. W., Toronto

HYLOOM RAYON

Sports Coats, Sweaters, Cardigans, Pullovers, Jacquettes, Tuxedos, Blouses, Knickers, Mufflers, Neckties, Scarfs, and other Knitted Specialties.

Andrews

THE JOY OF LIFE—
is known only to those who are fit. ANDREWS, the delicious effervescing saline, overcomes those little ills that arise from inactive functions. ANDREWS keeps you right.

Scott & Turner, Ltd., Proprietors, Newcastle-upon-Tyne, Eng.
The W. G. M. Shepherd Co. Ltd. Montreal
Agents General for Canada

6-25

LIVER SALT

RUMOR SAYS HON. E. M'MURRAY TO RESIGN FROM GOVERNMENT

To Relieve Government of Embarrassment in Dealing With Bank.

FIRM INVOLVED.

Debtor to Home Bank Before Crash, and Report Says Debt Not Paid.

OTTAWA, May 21. — (Canadian Press).—Rumors of the resignation from the Government of Hon. E. J. McMurray, Solicitor-General, are current here. It is stated that Mr. McMurray will resign because of obligations which the legal firm, of which he is a member, have to the Home Bank. Mr. McMurray's firm was debtor to the bank for a considerable amount when the crash came, and it is understood that the debt has not been cleared away. Consequently, it is stated, he will resign in order to relieve the Government of any embarrassment which might result from this condition of affairs.

MAY RESIGN.

HON. EDWARD J. McMURRAY, Solicitor General, who is rumored to be considering resigning.

BRASS' STORE CROWDED TO DOORS YESTERDAY

Crowds Buying Out Silk Company's Bankrupt Stock.

The ladies of Peterboro certainly know values, said Mr. Caldwell, of the Brass store this morning. We were certainly jammed up all day yesterday.

As this stock must be cleaned up in a few days, we are going to cut the prices so low that the people will almost be stunned at the marvellous values we are going to give Friday.

Mr. Caldwell wishes to announce that the Brass store will not open until 10 o'clock Friday morning. "Don't ask any questions," said Mr. Caldwell to a lady customer to-day. He said, "Just be here when the doors open Friday and you will be repaid a hundredfold."—Adv.

ST. JOHN'S A.Y.P.A. ELECT OFFICERS

Gordon Ham Heads Young People During Next Year.

The annual meeting of St. John's branch of the Anglican Young People's Association was held last night, when the election of officers for the ensuing year took place, as follows: President, Gordon Ham; Vice-President, Miss Helen Morphet; secretary, Miss F. Hutchinson; Assistant Secretary, A. J. Hayter; Treasurer, Miss Aloha Horn; Outlook and Visiting Secretary, Miss J. Nicholls; Convenor Entertainment Committee, Miss Minnie Long.

The social session took the form of a newspaper evening, all the departments of a newspaper being presented in a unique and noval way.

FIRES IN MARITIMES.

Several Houses Destroyed By Forest Fires in New Brunswick.

FREDERICTON, N.B., May 21.—(Canadian Press).—The forest fires situation in New Brunswick has reached an intensely serious state, officials of the Provincial Department of Lands and Mines declared here to-day. The most serious situation is that prevailing in Kent County, where a number of houses were burned yesterday afternoon.

TALK ELECTION.

Premier Oliver Says "Get Ready" On His Return From Ottawa.

VICTORIA, B.C., May 21.—(Canadian Press.)—Talk of a general election in this year was given impetus by Premier Oliver yesterday on his return from Ottawa.

"My advice is to get ready," he said, when questioned as to election rumors. He refused to make a definite prediction.

FOURTH SHOWING OF GOOD COMEDY

St. Luke's A.Y.P.A. Repeated Play For St. George's Church.

For the fourth time, the A.Y.P.A. of St. Luke's Anglican Church repeated the performance of their jolly three-act comedy, "The Adventures of Grandpa," last night, at Rye's Pavilion, putting on the entertainment for St. George's Church. There was a good-sized audience, who seemed to appreciate the clever play and the fine presentation by the players. At the conclusion of the entertainment, Rev. J. K. Hughes, pastor of St. George's Church, thanked Mr. H. B. Rye very heartily for loaning the pavilion and the assistance he had given in the production.

During the intermission, vocal solos were given by Mr. K. Jarvis and a reading by Miss Queenie Hope.

Those taking part in "The Adventures of Grandpa," were Mr. and Mrs. Wm. Hepburn, as "Grandpa," and Lucy Hunter, Cecil Hope as Claude Hunter, Gordon Maniece as Monty Ray, Miss Queenie Hope as Marie, the French dancing teacher; Miss Annie Simmons as Dorothy May, Rolly Kraut as the policeman, and Victor Sedgewick as the maid.

NO SESSION TO-DAY.

OTTAWA, May 21. — (Canadian Press).—To-day being Ascension Day, there is a cessation of Parliamentary activities, and neither the House nor the Senate sits. The House will sit on Monday, Victoria Day, however.

ENGLAND WON.

Defeated France 3-2 in International Soccer Match To-day.

PARIS, May 21. — (Canadian Press).—England defeated France 3 goals to 2 in the annual soccer football match at Colombes Stadium today before a crowd of 50,000.

FINANCIAL NEWS.

Trading Even on Toronto Exchange This Morning

Toronto, May 21. — Trade was fairly even on the Toronto Stock Exchange this morning, but Winnipeg, F. N. Burt and British Columbia fish were somewhat lower.

Twin City was the most active issue with approximately 500 shares changing hands, the closing quotations showing an increase of 1¼ points to 69 1-4. Smelters was next leading the market with an advance of 2 7-8, closing at 84 3-4. City Dairy was active, and advanced 3-4 o 84¼. Winnipeg was active but eased off 1-4 at 48, while F. N. Burt lost 7-8 at 53. B. C. Fish closed at 43½ minus ¼ form yesterday. C.P.R. gained 1-2 at 145 1-2.

Buying Of Hollinger Has Subsided On Exchange

TORONTO, May 21.—(Canadian Press).—The buying movement in Hollinger, which set in with the prospect of settlement of the power question, has subsided and less than one hundred shares changed hands this morning. The balance of the list was also quiet on the standard exchange.

Ophir, under heavy trading, opened at 4 1-8, being ¼ lower than the close yesterday. Cons. W. D. Lake 1-8 lower at 13 5-8.

McKinley Darragh opened at 29, declined to 28, being 1¼ lower. Clifton Con., opening at 7½, dropped to 7, being one point lower than the former close. Lakeside Lorrain opened at 10, being an advance of a half.

Irregularities Shown On New York Market

NEW YORK, May 21. — Some irregularity cropped out as trading broadened on Wall street to-day but the main trend of prices continued upward throughout the forenoon under the impetus of aggressive bullish demonstrations. In public utilities, West Penn. power soared 9½ points and Havana Electric Ry. moved up 8 points. Baldwin Locomotive was pushed above 117 on expectations that the company would share generously in the prospective heavy equipment buying of the railroads. Under cover of these rallies however traders took an opportunity to unload other stocks with a result that American Can, Famous Players, Columbia Gas, Utah Securities and Willy's Overland developed marked heaviness. Jersey Central led an advance in the carrier stocks and there was good buying of Wheeling and Lake Erie, Rock Island and other so called "merger rails," increased public participation was reflected in heavy first hour's sales, which exceeded 600,000 shares. Call money renewed at 3 3-4 per cent.

Price Of Wheat Takes Downward Trend To-day

CHICAGO, May 21. — Wheat turned downward in price to-day after initial gains. Reports were current that all through the western part of Kansas the wheat crop showed decided improvements and the present conditions indicate a yield above the average. A widely known expert was quoted as authority for the prediction that much of Western Kansas would yield 30 bushels to the acre. Opening prices unchanged to ½c higher; May 170, and July 155 1-4 were followed by moderate further gains and then by a set back all around to below yesterday's finish.

Persistent selling weakened the corn market. Country offerings to arrive were reported to have enlarged after opening 1½c lower to 1-8c higher, July 115 1-8, corn prices underwent a decided general sag.

Oats were easy, sympathizing with corn.

Starting ½c off to 1-8, up, July 44 7-8 to 45, the market kept near to the opening figures. Provisions were a little firmer.

DISTRICT MEETING METHODIST CHURCH

Resolution Passed Favoring Total Prohibition of Alcoholic Beverages.

The Peterborough District of the Methodist church held its meeting in the George street church on Tuesday, May 19th, with the chairman, Rev. C. S. Reddick, presiding. There was a large attendance of ministers and laymen.

During the session the following resolution was carried:

"Whereas, the Ontario Government at the last session of the Legislature made provision for the sale of 4.4 beer under certain restrictions and regulations, such beer to be sold by hotels, restaurants and grocers;

Be it Resolved—

(1) This district meeting place itself on record by declaring its unalterable opposition to such legislation, and reaffirm our unwavering conviction that there is no solution for the problem arising out of the sale of intoxicating liquors for beverage purposes except by prohibition legislation strictly and impartially enforced.

(2) That we wish to commend those hotel keepers, those who conduct restaurants, and grocers, who have declared their intention no. to handle the so-called 4.4 beer, and, further that we recommend to all the temperance people living within the bounds of this Peterboro district that they should patronize such hotels, restaurants and groceries who maintain their convictions and refuse to participate in the sale of the aforesaid beer."

Rev. Ogden moved the deletion of the last clause but failed to get a supporter for his motion.

Rev. Richards reported that the Presbyterian charge at Mount Pleasant, and the Methodist appointment, had already united.

By a three-fourths vote (9 present not voting) a request was sent on to conference to detach Wesley appointment on the Bridgenorth circuit and to form a new charge of Wesley, Lakehurst and Buckhorn.

Secretary's report showed the following interesting facts:

Church membership, decrease 9.

Educational fund, $678, decrease $91.

Social service, $474, decrease $95.

W.M.S., $3496, increase $1302.

Religious education $307, decrease $4.

Missionary $11,677, increase $266.

The decrease of church membership it was learned, was due to the revising of certain church rolls and proved that actually there was an increase by profession of faith.

Lay delegates to Conference. — B. F. Ackerman, Mrs. C. E. Smith, Mrs. E. W. Coon, J. M. Greene, R. F. Downey, J. Speer, T. M. Oke, T. Brown, T. Kitney, G. Burnham, Thos McIndoo, E. Dawson, A. E. Higgins, S. Northey, James Hawthorn, W. Jakeman, J. W. Glenny, Percy Udy.

Alternates — James A. Bell, T. Aiken, A. Stewart, Jas Clark, A. E. Carruthers, A. H. Monk.

A vote of appreciation was given to the chairman for his efficient faithful and loving services during the year.

Also to the Rev. Young expressing the sincere regret that he is leaving this conference and wishing him God-speed.

ONTARIO'S BIG

(Continued from Page 1)

The Examiner).—Local officers of the Canadian Pacific Railway stated this morning that to date no instructions had been issued with regard to the sale of 4.4 on the Trans-Canada and other long distance trains carrying dining, buffet or cafe parlor cars.

George Beer, assistant district passenger agent, said that the question was not one of profit alone but of desirability in point of service. Westerners who arrived here on the first eastbound Trans-Canada train of the season were naturally interested in the fact that their arrival synchronised with the sale of beer in the city, but as so many women and children travel alone nowadays, it is felt that many would be opposed to the sale of beer on the trains. In any case, he said, the company will make a survey of the desires of its patrons before making a final decision in the matter.

FRECKLES

Now is the Time to Get Rid of These Ugly Spots

There's no longer the slightest need of feeling ashamed of your freckles, as Othine—double strength—is guaranteed to remove these homely spots.

Simply get an ounce of Othine—double strength—from any drug store or department store and apply a little of it night and morning and you should soon see that even the worst freckles have begun to disappear, while the lighter ones have vanished entirely. It is seldom that more than an ounce is needed to completely clear the skin and gain a beautiful complexion.

Be sure to ask for the double strength Othine as this is sold under guarantee of money back if it fails to remove your freckles.

At all drug or department stores or by mail. Othine P. O. Box 2616, Montreal, Canada.

4.4 BEER MAKES

(Continued from Page One.)

believe that the trade will remain brisk.

Late but Coming

Work was in progress at the Montreal House today when the old bar was being removed and a new stand being put up, equipped with all the latest gadgets for the sale of he new 4.4 beer. A supply of beer was in stock but as the table had not been installed nor the bar boarded up, it coud no be sold in the beevrage room. The deficiency will be remedied in a few days.

Broach Seven Kegs.

The Munro House 4.4 attendants broached seven kegs during the forenoon in the effort to appease the general thirst. Mr. Fisher said that the pump had been working all morning and that the legs of the waiters throbbed with pain due to the unaccustomed activity. Being in a facetious mood, he said that he was going to install fifteen more servitors. He didn't have time to read the label until the slack period of noon arrived.

Mr. Fisher expressed keen regret that the permits of other hotels had not arrived. He remarked that the permits for each city should have been mailed en masse so that all might have obtained their rightful share of the opening business. As it is now, there is certain to be ill feeling, which should have been avoided.

Immediately after dinner customers began filing in to get their portion of the potion. While a number buy by the bottle the majority prefer to get the smaller quantities and get them oftener.

Improve With Age.

There are a few complaints as to the quality of the beer and the hope that it will improve with age is quite generally expressed. The wood of the cask lends a bouquet which is heightened by the passage of time, it is said.

Art Johnston sees in the new beer a decided boom for business in all other lines. "People may come to Peterborough to buy beer but they will remain to buy other goods as well. We get our share and the merchants will get their's. Why, look at the crowd that is in the city to-day. Don't think that they are here to buy beer alone."

A Keg An Hour.

Mr. Johnston said that all of his customers appeared satisfied with the quality of the beverage and that from 9.30 to 12.00 two kegs had been drained.

One man, anxious to give the beer a fair trial, took ten glasses and denied any feeling of instability, which should prove that the beer is compounded accorded to specifications.

At first there were just the two attendants but later another man was added to the dispensing force which consideraby relieved the strain.

At present the tables are merely temporary as Mr. Johnston intends putting more improvements on his room and adding some good furniture.

He will soon have another room ready for use.

Mr. King has fifteen round tile topped tables in position surrounded by a galaxy of chairs and will be ready to administer the antidode for blues in large quantities when the permit arrives.

Provision is made for selling the bottled and draught beer.

RIFFIAN MENACE IS VERY GRAVE

Every Possible Measure Taken to Deal With Situation Economically.

SAVE MEN, MONEY.

FEZ, French Morocco, May 21. —(Canadian Press.)— It was admitted in military circles here today that the menace of the Riffians under Abd-el-Krim who recently invaded French Morocco from the Spanish zone, is more grave than had previously been stated. It was declared that every possible measure to deal with the situation at a minimum cost of life and money is being taken.

FOOD LEGISLATION.

British Government Will Introduce Large Programme Says Baldwin.

LONDON, May 21 (Canadian Press)—The British Government intends to present in the House of Commons, shortly, a large program of urgent and important legislation, in connection with the recent report of the Royal Commission on food, Premier Stanley Baldwin stated today in replying to a question. The query that prompted the announcement was whether it would give parliamentary facilities to a private member's bill for the control of trusts and combines.

Try MURINE FOR YOUR EYES
Wholesome Cleansing Refreshing

RED ROSE COFFEE "is good coffee"

REPORTS READ TO WOMEN'S AUXILIARY

All Saints' Delegates to Annual Meeting Bring Good Report.

At All Saints' Church on Tuesday evening a meeting was held when the reports were read of the 39th annual meeting of the Women's Auxiliary to the Missionary Society of the Church of England in Canada. The meeting was held last week in Toronto, when delegates attended from the Anglican churches of this city. There was a gathering of about sixty members of the W. A., Girls' Evening Branch and Junior Branch combined, of All Saints' Church. The members of the W. A. of St. George's Church were guests. Mrs. Brown, their president, thanked the meeting for the invitation. Mrs. Elliot, president of the W. A., took the chair, and very ably presided. The general report was read by Mrs. W. MacWilliams, who covered all the meetings during the week, and handled the topics in a most interesting and enlightening manner. The main feature in Mrs. MacWilliams' report was the presentation on Tuesday to Miss Cartwright, the W. A. Diocesan president, of a cheque for 1,800 dollars which she has kindly given over to The Strach House, and a handsome brass altar cross which she will present to the Old People's Home, just recently opened. Holy Communion was celebrated at St. James' Cathedral on Thursday, when 1,300 members partook of the celebration. Miss Cartwright closed the session with thanks for her presentation.

Mrs. Connolly read the report for the Junior Branch, which was very encouraging, and showed what a great help the children are in the way of pledges. Mrs. Connolly had eighteen girls write on the mission study this spring, all of whom received certificates. Three were also awarded silver crosses and one a beautiful picture.

The reports were received with much applause.

for the 24th

The Famous Laura Secord CANDIES

WILL make your week-end vacation perfect and long to be remembered.

Wholesome, fresh and delicious.

All candies 60 cents the pound.

One Price—One Quality—The Best.

Laura Secord Candy Shops
In Peterboro
300 GEORGE ST.

Old-Time Home-Made Candies

SECORDS — Full sweet cream with creamery butter, specially blended covering.

MAPLE WALNUT — Delicious cream, maple sugar flavoring, with Bordeaux Walnuts.

GLORIA — Cream centre, with butter nuts and selected almonds, with old-time flavor, Secord covering.

PECAN FUDGE — Rich vanilla Fudge, with paper shelled Pecans.

NENT — Old-time nougat centre, rolled in caramelled Pecans.

And 64 other lines equally famous.

SHOPS in
Toronto
Hamilton
London
Windsor
Kitchener
Kingston
Ottawa
Montreal
Sherbrooke
Quebec

Save this list for reference.

Safe, Speedy Relief from PAIN
T-R-C's TEMPLETON'S RHEUMATIC CAPSULES
RHEUMATISM
Neuritis — Lumbago — Sciatica
NEURALGIA — HEADACHE
MAIL 10¢ FOR GENEROUS SAMPLE
Templetons, 122 King West, Toronto

For sale in 50c, $1.00 and $5.00 boxes by Bond's Drug Store, McDermid Drug Co., McDermid & Jury, E. L. Payne, and Warne Drug Co.

Bulletin Board

Miss Pearson Heads the Poll for To-Day's Popularity CONTEST

[illegible] ladies selling tickets in the [illegible] changing as you will note from [illegible] given below. Miss Pearson leading today, but it does not [illegible] tomorrow because the race for first place is [illegible] too close for comfort, and any of [illegible] the Free Passes for the [illegible] Friday at ten a.m., because those [illegible] the largest number of tickets [illegible] Friday morning. Their [illegible] to do with it. We know [illegible] already advised other gentleman [illegible] for the next three [illegible]. The official standing for today is given below;

THE PRIZES FOR FRIDAY MORNING, 10 O'CLOCK

For the Greatest Advance Sale of Tickets are as follow:

A Free Pass to the Capitol Theatre. Donated by Mr. Crowe

1st Prize, 3 Months, 2nd Prize, 2 Months, 3rd Prize, 1 Month

Trucie Pearson	107,000	Ethel Bossence	13,000
Arleigh McLeone	103,000	Lily Naish	12,000
Mildred Archer	80,000	Hazel Henry	12,000
Marjorie Evans	76,000	Maida Connor	11,000
Rose Noonan	62,000	Marion Duncan	11,000
Hazel Jackson	50,000	Jane McDuffee	10,000
Elma Coon	43,000	Helen Fowler	10,000
Isabel Hopkins	42,000	Marjorie Gladman	7,000
Gertrude Gamblett	20,000	Eunice Bearne	3,000
Marita Collins	19,000	Margery Gray	2,000
Wilhemine Kemp	17,000	Helen Bell	1,000
Eva Fye	17,000	Sophia Haggis	1,000

DOMINION STORES Limited

CANADA'S LARGEST RETAIL GROCERS

Buy at a Guaranteed Saving

Buying at DOMINION STORES is like putting money in the bank, because you obtain a guaranteed return on it. You save something on every purchase you make at your nearest DOMINION STORE.

Strawberry Jam; Pure Fruit, 4 lb. Tin .. 50c | Dominion Corn Flakes, 4 Packages 35c
Fray Bentos Corned Beef, lb. .... 20c | Matches, 3 Boxes 25c

GLOBE BRAND PEARS LIGHT SYRUP No. 2 TIN 2 TINS 25c

SPECIAL BLEND TEA IT'S REAL GOOD 65c lb

RAYMOND'S PICKLES 13 OZ. BOTTLE SOUR, MIXED AND CHOW 15c

RINSO LARGE PACKET 26c

CHOICE HAND-PICKED WHITE BEANS 4 lbs 25c

D. S. L. CORN FLAKES 3 Pkts. 29c

16 oz. Toy Pail PEANUT BUTTER 23c

OLD DUTCH CLEANSER MAKES FOR HEALTHFUL CLEANLINESS 11c TIN

MACARONI and SPAGHETTI 2 lb Pkt. 25c

MAYFIELD BRAND SLICED BACON 37c lb

3 STORES 160 Simcoe St. 125 Rubidge St. 100½ Charlotte St.

Capitol Entertainment

TO-DAY
FRIDAY
SATURDAY

A Red
Hot Romance
Of The Western Plains

BUCK JONES

-- IN --

THE TRAIL RIDER

Sit Tight Comedy

Felix the Cat

Topics

News

Fables

On The Stage
PETERBORO JUVENILE ORCHESTRA
15 Minutes of Syncopated Music You Take Home In Your Feet

An Elaborate Picturization of Wallace Irwin's Novel on Modern Marriage

Cecil B. DeMille's Production

The Golden Bed

COMING MONDAY

General Lazaroff has been named Military Dictator of Bulgaria by King Boris and is using an iron hand in supressing the Communuist uprising. He is shown above in the midst of a cheering crowd.

Let 'er Rip

HAL COCHRAN'S DAILY POEM

The best little tonic that man ever knew is one that is always right handy for you. It lends to good feeling, so here's a good tip—whenever you feel like a laugh, let 'er rip.

There's penty of trouble that's floatin' around, and gloom, when it's looked for, can always be found. The thing that we all ought to aim to turn loose is all of the laughter that we can produce.

You meet fellow men in the work of your day—they frown and they soon have you lookin' that way. The pleasure or sourness that people express is something that really is catching, I guess.

So try, every day, to give cheer to a friend by laughing; you'll find it reacts in the end. Your life can be made a real happiness trip if you'll give way to pleasure and let the laughs rip.

- Insist on the Genuine -
RUBEROID for ROOFINGS!
50 DIFFERENT GRADES
The better Roofings that cost no more
THE RUBEROID CO. LIMITED
Felt & Board Mills at Port Neuf PQ
MONTREAL TORONTO
Stocks at Larger Centres

REGENT THEATRE

NOTE.—Get Your Nerves in Good Condition. Prepare Yourself for Your Greatest Thrill Time!

"THE CLOUD RIDER"

Featuring
AL. WILSON, WORLD'S GREATEST STUNT AVIATOR
Here is a Chain Lightning Action Melodrama, that is Jam Packed With More Thrills, More Romance, More Everything That Spells Entertainment Than You Get in Ten Ordinary Pictures! One Situation Piles on Another so Rapidly That You Hardly Have Time to Catch Your Breath Between!
You Can't Afford to Miss This One.

EXTRA: PACE MAKERS
In
"Merton of Goofies"
COMEDY: VAN-BIBLEY
"GUEST OF HONOR"

No Advance in Prices. No Advance in Prices

REDUCE DUTY ON SILK PRODUCTS

Also Reduced on Raw Silk, But Remains on Artificial Tissue.

CONFERENCE HELD.

LONDON, May 21. — (Canadian Press).—Announcement was yesterday made by the Treasury that as an outgrowth of conferences between Winston Churchill, Chancellor of the Exchequer, and representatives of the leading silk interests and of the London Chamber of Commerce, Mr. Churchill purposes to reduce the Customs duty on made-up articles from 33 1-3 per cent. to ten per cent. where the value of silk or artificial silk does not exceed twenty per cent. of the value of the article and to 2 per cent. if it does not exceed 5 per cent. of the value. It is also purposed to reduce the duty on raw silk from four shillings to three shillings per pound, with proportionate reductions on silk yarn and waste, but the duty on artificial silk tissue will remain three shillings and sixpence per pound.

WOMEN RECOUNT YEAR'S EFFORTS

Millbrook Women's Institute Had 108 Members on Roll Last Year.

PUBLIC MEETING.

MILLBROOK, May 20.—A public meeting, under the auspices of the Women's Institute, was held in Grace Presbyterian church on Tuesday evening. Unfortunately only a comparatively small number of the members and friends availed themselves of the opportunity of hearing Mrs. R. Boyes, of Lefroy, who was the speaker for the occasion.

The president, Mrs. C. Thorndyke, occupied the chair, and the brief programme which preceded the address, included a vocal solo, "O, Could the Star Beams Stay," by Miss Kathleen Lancashire, and a song, "Where Are You Going, My Pretty Maid?" by Jean Stinson and Lawrence Rowland, with encores "In Berry-Pickin' Time," both selections in costume. Miss Ethel Richardson was the accompanist.

A short report of the year's activities, read by the secretary, Mrs. W. Thorne, proved of interest. There were 108 members on the roll last year, and 65 have paid their fees so far this year. The Institute provided flowers for the Soldiers' Memorial last season, and plants have been purchased again and will be set out as soon as weather permits. A quantity of fruit (in sealers) was sent to the Sick Children's Hospital, Toronto, and this summer some children from the city will be given a two weeks' holiday, members taking two, or more, into their homes during the hot weather for the needed outing. Volunteers to assist in this worthy work are asked for. The Neighborhood Workers' Association has the matter under its auspices. The amount in the bank at the present time is $634.40, and the Institute, which exists for community welfare, is responsible for finding some local cause to benefit from its funds.

Girls' Advantages To-day.

"Sweet Sixteen—What of Her Future?" was Mrs. Boyes subject, her opening story of a Canadian girl's life over one hundred years ago showing, by contrast, the superior advantages of girls of the present day.

Three things were emphasized as necessary for each girl to take with her on life's voyage—the lily in her hand, typical of the priceless jewel of chastity; truth on her lips, for "truth is a force that can easily defend itself"; and the dews of youth in the heart, since "the flower of youth never appears more beautiful and is never so fragrant, as when it bends toward the Sun of Righteousness."

Wise leaders are needed for the 'teen age girls, who imitate unconsciously those of whom they make heroes and heroines, either in books, companions, parents, or teachers.

Dreaming, longing, and love have a place in every developing girl's life. Work and play are needed, a proper division being necessary, neither being carried to extreme, but recognizing the fact that both are required to develop character. "Toil is the price of sleep, appetite, health, and enjoyment."

Features for Meetings.

Mrs. Boyes, in her closing remarks, gave a general outline of Institute work, her suggestion of a well-planned programme including "something to see, something to hear, and something to do," with hints for special features, being particularly valuable.

"Grandmothers' Day," when each grandmother is asked to bring some keepsake—bit of jewellry, album, shawl, old-fashioned hat, etc:—and tell its history, has been found successful.

"Relic Day," when heirlooms which may include choice pieces of china, tea-caddies of varying design, rare manuscripts, or other cherished family possessions, is also worth trying.

"A Study in Samplers" leads to all kinds of interesting information, as does also a study of chests—hope chests, dower chests, English oak chests, etc.

Mrs. Hawthorne and Mrs. Eakins moved and seconded the hearty vote of thanks tendered Mrs. Boyes for her address. Every branch in the entire district is being visited by the speaker during her present tour.

The annual district meeting will be held in the town hall on Friday, June 5, when reports of the year's activities will be received, Mrs. T. A. Skitch, of Bailieboro, is district president, and Mrs. J. R. Eakins, secretary-treasurer.

Mr. and Mrs. V. C. Lambert, and three children, Leonore, Venner, and Alvin, and Mrs. C. H. Millard, motored to Oshawa on Sunday. Mrs. Millard remaining for an extended stay.

Rev. F. H. Howard, Rev. Joseph Wilks, and G. E. Burnham attended the district meeting in Peterborough on Tuesday.

Jack Fitzgerald, who has not been in Millbrook for forty years, is home from St. Louis, and is visiting his mother, Mrs. John Deyell.

This Is Clean-Up Week

BETROTHED

Miss Gratia Buell Houghton, niece of A. B. Houghton, U.S ambassador to London, has just announced her engagement to Alan Gillespie Rinehart, son of Dr. Stanley Rinehart and Mary Roberts Rinehart, the famous author. The first photo of them together was taken in Washington, D.C.

TO EXTRACT A SPLINTER

Most Annoying of Small Accidents—Steam Will Help.

One of the most annoying of small accidents is to have a sliver of wood stuck into the flesh of the hand.

Moreover the wound becomes very painful if the sliver is not removed. Sometimes it is possible to remove the sliver with a needle or other sharp instrument. But when the sliver is of soft wood this is very difficult.

Steam may, however, be employed without inconvenience or pain, and is very effective.

A wide-mouthed bottle, such as a milk bottle, should be filled nearly full of water as hot as the glass will stand.

Then the injured part should be placed over the mouth of the bottle, and pressed down slightly to prevent any steam from escaping.

This will cause the flesh to be drawn down, and in a minute or so the steam will extract the splinter, and at the same time it will relieve the inflamation.

OFFICIALS QUARREL ABOUT DISMISSAL

Soviet Manager Dismissed All Non-Chinese and Non-Soviet Employees.

By Randall Gould
(United Press Staff Correspondent).

PEKING, May 21. — Chinese and Soviet railway officials at Harbin are in an open runture to-day as the result of the dismissal of white Russians employed on the Chinese Eastern Railway.

Russian Manager Ivanoff several months ago ordered the dismissals of all non-Chines, or non-Soviet employees, whereupon the Chinese railroad president, Pao Kwei Ching, nullified the order, asserting that Ivanoff exceeded his authority.

Thereupon Ivanoff received from Moscow notification to maintain his stand with a statement that the Soviets regarded it compatible with the Russo-Chinese treaty and would protest consequently to Peking against the Chinese official's "criminal and irresponsible act."

The affair is further complicated by the fact that the Russians are withholding cars, saying the Chinese militarists have abused the privilege of lowered rates for "private merchandise."

MAN SLEEPS LIKE LOG, EATS ANYTHING

"After taking Adlerika I can eat anything and sleep like a log. I had gas on the stomach and couldn't keep food down nor sleep." (signed) R. C. Miller ONE spoonful Adlerika removes GAS and often brings surprising relief to the stomach. Stops that full bloated feeling. Often brings out old waste-matter you never thought was in your system. Excellent for chronic constipation. McDermid & Jury and E. L. Payne, Druggists.

PRESTON GARAGES

PRESTON "PERGOLA" GARAGE
Preston Garages are attractive in appearance—easy to erect—and their cost is low. Prices range from $73 up. Garages for two or more cars a specialty. Write for Illustrated Folder.
Ask about our convenient payment plan.
METAL SHINGLE & SIDING CO.
49 Guelph St., Preston, Ont.

THEATRES

AT THE ROYAL

"SADDLE HAWK" HAS HAZARDS.

Hoot Gibson's Newest Universal Western Bristles With Action.

Persons who crave excitement and the thrill of danger, without, however, undergoing any personal hazard, will find an opportunity for gratification of this craving in the Royal Theatre, where "The Saddle Hawk," Universal production, opens to-day.

The action of the story takes place in the cattle country of the West when it was less addicted to settling its troubles through the medium of the courts than is the case at present. Quickness with a six-gun was the measure-unit of establishing a man's status in the sparsely settled community, and hard riding a part of man's daily task.

For the most part the story is one of rapid, tensely dramatic action, but it would seem that for a comedy relief the authors, Raymond L. Schrock and Edward Sedgwick, the latter also is the director of the picture, took advantage of their position of power and had some fun with Hoot Gibson, the star. They start him out in the picture as a sheepherder and what could make a real cowboy more uncomfortable than to be forced to portray such a part? And Hoot is a real cowboy, or was before he entered motion picture work and he retains all the convictions of the cowboy, even now.

Forunately for the peace of mind of all concerned Hoot does not spend much time in the placid occupation of herding sheep, for the aged Mexican for whom he works is the trusted friend of one of the richest cattle men in the country and summons the youth, equips him as any self-respecting cowboy should be equipped, and sends him forth on the dangerous mission of escorting to her father's home a young woman whose safety is imperiled by the leader of a band of cattle rustlers.

Universal's famous collection of former cowboys, known far and wide as Universal Ranch Riders, are given plenty of opportunity to distinguish themselves by some daring horsemanship in this distinctly Western story.

HANDLING CANOE IN DANGEROUS RAPIDS FEAT OF STRENGTH.

William Duncan, Star of Wolves of the North, Comes Down Swirling Frazer Rapids in Frail Bark — Rescues Woman—Swerves at Rise of Waterfall—Saves Two Lives.

Feats of skill and tests of strength are the rule, not the exception, in the action of the Universal's rousing chapter play, "Wolves of the North" at the Royal to-day.

It is a powerful play and the production was made right out there in the great wild Northland. It is trite to say, "Out in the wide open spaces where men are men," but it is true, for life there is a survival of the fittest—the weaklings die.

Transportation is by dog sled and canoe—dog sleds over the trails in the blinding snow and canoes by all water routes and carries. Duncan, the star, certainly can handle a canoe. There is much evidence of this fact. In the swirling Frazer rapids he comes down stream, dodging rocks, rills and whirlpools, by main strength, and when he rescues a woman being swept to her death over the edge of a treacherous waterfall—it isn't play-acting, not by a darn sight, it is heroic manhood at performing a medal-winning feat.

The cast includes the famous strong man, Joe Bonomo, who was seen here in "The Iron Man."

AMATEUR NIGHT AT ROYAL TO-NIGHT.

To-day is Thursday again, which means more fun and talent at the Royal. Among the line-up to-night will be found:

Earl Waterman: Irish songs.
Joseph Emery: Comedy jokes.
Issac Gilder: Sally.
George Houghton: Awful Little Row.
Leslie Dyer: Just a little song.
Catherine Gash: Moonlight Bay.

AT THE CAPITOL

JONES THRILLS FELLOW "TRAIL RIDER" PLAYERS.

Buck Jones, William Fox star, furnished Director Van Dyke and his staff a thrill during the production of "The Trail Rider" that was as unexpected as it was daring.

Buck was supposed to fall from his horse at a certain point in his wild dash down a mountain side. Everything was ready and Buck started from the high peak at a mad gallop. Down the trail he thundered. Then the horse tripped on a root. Buck and his mount were scattered all over the landscape.

When the dust cleared, Director Van Dyke found the Fox star and his mount badly cut and bruised, but still "among those present." One of the star's cameramen caught Buck's gyrations from the moment he fell until he stopped at the mine entrance.

Nancy Deaver, Lucy Fox, Carl Stockdale and Will Walling play other important roles in "The Trail Rider," which will open an engagement at the Capitol Theatre to-day.

AT THE REGENT

"THE CLOUD RIDER."

"The Cloud Rider," shown to-night at the Regent Theatre, is full of thrillers, but perhaps the most remarkable feat ever shown on the screen is the sequence in which the villain tampers with the landing wheel of the plane, before the heroine takes off. In mid-air, the wheels fall to earth, and seeing that his sweetheart can not land without certain death, Al. Wilson — star of the picture—flies up to the girl, with his plane, and standing on the top wing of his machine, adjusts a new landing wheel, while the two planes fly together.

Not every hero in film thrillers has the nerve to risk his own life (in preference to having a double) to save his film sweetheart from an ocean grave. But Al Wilson, star of "The Cloud Rider," shown at the Regent Theatre to-night, dives his plane into the ocean, swims over to the scoundrel's plane, rescues the girl and thrashes the villain as he deserves. This sequence is but one of many smashing moments in this picture.

UNCLAIMED MAIL AT POST OFFICE

Allen Rose, Country.
Babcock Mr., 543 Water.
Callahan John, Mrs., 1420 Howard avenue.
Cole Mrs. Isaac R.R. 4.
Carrol Lena, 240 McDonnell.
Carr George, 184 Edinburgh.
Canning D.C., 513 Gilmour.
Codbeck, Mrs. Margaret.
Cox Gertrude R.R. 1.
Davidson B.
Dunn C.H., 326 Rubidge.
Dunlop James, 492 Parnell.
Davis Mrs Ida, George street.
Davidson Mrs. E., 276 Park.
Davis John I.
Edwards Freda, 266 Burnham.
Erwin Mr., 380 Queen.
Enderby D.J., 213 Simcoe.
Feeley Mrs. H. J., 553 Romaine.
Goodfellow W.J., R.R. 3.
Geisher Mr., 355 Burnham.
Grieves James, 502 Chamberlain.
Graham Pearl, Y.W.C.A.
Gray James, 203 Charlotte.
Hales Miss Ida W.
Hifman B.
Hadley Wm. F., 33 Park street.
Hayward Leonard G., 485 Aylmer.
Heafield Robt.
Johnston M.H.
Jones Mrs., 508 Chamberlain.
Kikis John.
Kingdon A., 107 Gladstone.
Legros Albert, 373½ Water.
Lucas Wm. D., 313 Louis.
Loffman Wm.
Logan James W., 217 Mark.
Leonard A., 303 Mark.
Lewis Wesley, 184 Edinburgh.
McPhail Mr., McDonnel street.
McConnell S. J.
McGrath Redmond.
Moncrief W. D.
Milby Rose, Nassau.
Mills Mrs. R. K.
Moore Mrs. Lydia, Box 860
Nicholls Gordon, 239 Lake.
Patterson Mrs., R.R. 10.
Pattinson George & Co. Ltd.
Pratt Chalmer F., 237 George.
Pearson J. L., 70 Colborne.
Perry R. D.
Robinson Mrs. Norman.
Reynolds Aileen, 190 King.
Trudeau Miss S.
Talbot H., 211 King.
Thow George, 251 Park.
Tamblyn Bertha, 303 Water.
Walsh Messrs. R. C. & Son.
Wilson Alex, 212 Aylmer.
Wood S.
Walsh Jas., 304 Reid.
Woodard Bernie, Crowley & McCracken.
Wilson N.R., 209 King.

WATSON
Sets a High Standard In Tire Value!
Cord Tires
$7.95

Standard
30x3½ Size
Guaranteed
8000 Miles
Get a new tire at Watson's for the holiday trip
J.W.WATSON
446 George Street

HERE ROYAL TO-NIGHT

Is Love and Adventure in the Heart of the West—With the Whole Outdoors as its Stage. The Fighting, Smiling King of the Screen and His Golden Mare.

Carl Laemmle Presents
Hoot GIBSON
UNIVERSAL JEWEL

RIDE 'EM COWBOY!

Added:
DIN::..Y DOODLE BUDDY
Buddy Messenger
THE IRON MAN
Wm. Duncan in
"WOLVES OF THE NORTH"

In Saddle Hawk

AMATEUR NIGHT TO-NIGHT

BEST STATION NEWS

BEST'S STATION, May 21. Mr. Yelland of Peterboro is a guest at the home of Mrs. Frank Fowler of Best's Station for a few days.

Mr. R. Carter of Peterboro commenced his weekly trips through this district on Friday.

Mrs. Herb. Latchford and daughter Greta, of Best's Station, visited at the home of Mrs. Cecil Jones in Omemee on Tuesday.

Mr. and Mrs. Harry Jackson of East Emily spent the past week end with friends at Bridgnorth

Miss Mildred Fowler visited friends at Peterboro over Sunday.

Mrs. Jennie Tully of Peterboro and Mrs. C. Rutherford of East Emily attended the funeral of Miss Jennie Fair in Omemee on Sunday.

Miss Olga Fowler, A.T.C.M., Teacher at the Conservatory of Music, Peterboro, spent the week-end under the parental roof at Best's Station.

Mrs. Alfred Rutherford was a business visitor to Peterboro Monday.

It pays to use
MARTIN-SENOUR
MARBLE-ITE FLOOR FINISH
Nothing like it for Hardwood Floors
It wears like Iron
Write to Head Office, Montreal for Free Booklet
HOME PAINTING MADE EASY
SOLD BY
Campbell & Best, Peterboro
The Cressman Co., Ltd. Peterboro

Peter Porker Recommends
READY-TO-EAT
MEATS
For May 24th Holiday
ROSE BRAND
Cooked Ham. Virginia Baked Ham.
Roast Ham. Roast Shoulder
Meat Loaf. Jellied Tongue
Ready to Serve. Delicious
CANADIAN PACKING CO. Ltd.
Three Retail Stores Phones 183-381-397

Kingston 7, Peterboro 4—Oshawa 13, Belleville 10—Leaf's Eighth Straight Victory—Sisler's Record Snaps

PONIES INITIATE YOUNG PETES AND GRAB SEASON'S FIRST GAME, CAIRNS WINNING SOUTHPAW DUEL

Breaks Favored Kingston in Close Battle for League's First Decision.

PITCHERS STEADY

Swanston Made Feature Fielding Play—Opening Ceremonies Brief.

The Petes and Ponies pried the lid off the 1925 Central Ontario League season in Kingston last evening, with Joe Daley's crew grabbing a 7-4 verdict over the Petes and thus getting away on the right foot.

The winners were always in front, although a more equal distribution of the breaks of the game might have seen a reversed score.

It was a southpaw battle between Lefty Cairns, the Ponies new portsider, and Frank Whitehouse, the Lakeview left-hander, making his senior debut, and both youngsters acquitted themselves nicely. Cairns allowed but six hits, confined in the sixth and seventh innings while Whitehouse was touched for ten during the engagement but was the victim of two or three tough breaks on rollers that took an erratic bound and went for safeties. The Peterboro left-hander did not pass a man while Cairns supplied but one ticket and both hit one batter. It was a nice exhibition of control on the part of the two young southpaws, both of whom will be heard from often during the campaign.

The Ponies trotted out most of last year's team with Purvis, Somerville and Batstone in their old places in the infield and Cherry and Teeple in the gardens. The new comers were the battery, Cairns and Quinn, the latter with Deloro last season, Halbert, a portly looking individual who is far from being in Compeau,s class at short, but who played good ball nevertheless, and Scott, a new outfielder.

Ash Hurt and Retired.

The Petes were not at full strength, Wolfe, Ross, Collins and Gartner being unable to make the trip while Ash, who was slated for a trial in right field, was hurt by a ball from his own bat in the second innings and had to be taken out, McPherson replacing him in the outfield.

A big crowd saw the season opened. The initial ceremonies were brief, Mayor Angrove starting the game by walking up to the plate and cracking the first ball. Cairns threw over.

As the box score shows both teams made some costly defensive slips but to offset that both outfits turned in some nice fielding. Swanston's catch of Teeple's foul in the first inning was probably the feature. He tore back to the crowd, grabbed the ball as he fell over a fan, was upset but hung to the Spalding for a spectacular catch. Cherry in centre for Kingston and Legon and Hall in Peterboro's outfield contributed some pretty fielding plays.

Summary Of the Play.

In the first for the Petes Rose fanned. Legon popped to Halbert. Swanston was safe on Halbert's fumble. Harrison missed three.

Swanston made a great catch of Teeple's foul into the crowd. Legon took Halbert's drive on the run. Batstone hoisted high to Rose.

In the second Helson got a life on Somerville's miss of his roller. Ash tried to sacrifice and the ball was deflected off the bat against his eye. He had to be taken out of the game and McPherson finished his term at the plate, striking out. Hall fouled to Quinn and Whitehouse grounded to Quinn.

Two Lucky Runs.

The Ponies got a couple of cheap runs in their half. Somerville was safe on Harrison's fumble, but was forced at second on Cherry's rap to Marchen. Purvis singled through short. Scott grounded to Harrison, the runners advancing. Quinn's pop fly back of second, a lucky one-handed rap, scored Cherry and Purvis. Cairns fanned.

For the Petes in the third Marchen rolled to Somerville and Rose and Legon were both retired on strikes.

Teeple lined to Legon in left. Halbert struck out, and Marchen tossed out Batstone.

Pete's First Score.

The visitors got their first run in the fourth. Swanston was hit. Harrison rolled to Batstone, who threw well to first base. Swanston going to third and Harrison to second. Helson hoisted to Purvis. McPherson's sacrifice fly to Cherry scored Swanston. Hall rolled to Halbert.

The Ponies got two in their half. Somerville hit hard to right for a base. Cherry singled through short, Somerville going to third and Cherry reaching second on Hall's throw to Helson. Purvis singled on a fly to right, scoring Somerville and Cherry and going to second on McPherson's low throw to Harrison. Scott rolled to Whitehouse. Quinn hit one to Whitehouse and Purvis was caught trying to score. Cairns was thrown out by Helson.

In the fifth Whitehouse rolled to Halbert. Marchen's drive was captured by Cherry and Rose flied out to Teeple.

For the Ponies, Teeple was hit and was sacrificed to second by Halbert. Batstone's roller, which looked like an easy out, was turned into a hit, when the ball bounded high over Harrison's head. Teeple scoring on the play. Somerville's rap was deflected by Harrison to Rose, who threw him out at first. Batstone going to second. Marchen dropped Cherry's pop fly. Batstone registering. Cherry stole second and went to third when Whitehouse threw wide to second. Purvis flied to McPherson in short right.

Legon Picked Off.

Legon's bad luck in getting picked off first in the sixth cost the Pete's a couple of runs. He led off with the Pete's first hit, a single past Halbert, but started for second too soon for an attempted steal and was out Cairns to Purvis to Halbert. Swanston flied to Cherry. Harrison singled over second. Helson singled through short. McPherson singled to right, scoring Harrison and Helson and going to third on Teeple's wild throw. Hall was thrown out by Batstone.

For Kingston Scott scratched a hit past third, but Quinn popped to Rose and Cairns lined to Harrison, who doubled Scott off first.

After Whitehouse had hoisted to Halbert and Marchen had fanned in the seventh, Rose drew a pass and stole second. Legon beat out a single to short. Rose going to third. Legon stole second. Swanston lined to centre for a single scoring Rose, but Legon was called out at the plate when he also tried to score on the hit. Cherry making a nice throw to the plate.

Teeple flied to Hall. Halbert singled over short. Batstone flied to Legon. Halbert stole second. Hall came in fast and took Somerville's short fly on the run.

In the eighth, Harrison fanned. Helson rolled to Halbert and McPherson skied to Purvis.

Cherry led off for Kingston with a double to left. Purvis flied to Hall. Scott singled over second scoring Cherry. Scott stole second. Quinn fanned and Harrison took Cairns' high fly.

The Petes were retired in order in the ninth. Hall lifted one to Cherry in centre. Cairns tossed out Whitehouse and Heckman, batting for Marchen, was extinguished on a high fly back of first.

ONE FOR KINGSTON.

Kingston:	AB	R	H	PO	A	E
Teeple, lf	3	1	0	1	0	1
Halbert, ss	3	0	1	3	3	1
Batstone, 3b	4	1	1	0	1	1
Somerville, 2b	4	1	1	0	1	1
Cherry, m	4	3	2	4	1	0
Purvis, 1b	4	1	2	11	1	0
Scott, lf	4	0	2	0	0	0
Quinn, c	4	0	1	8	1	0
Cairns, p	4	0	0	0	3	0
	34	7	10	27	11	4

Peterboro:	AB	R	H	PO	A	E
Rose, 2b	1	0	3	1	0	
Legon, lf	4	0	2	3	0	0
Swanston, c	3	1	1	4	2	0
Harrison, 1b	4	1	1	10	1	1
Helson, 3b	4	1	1	0	2	0
Ash, rf	0	0	0	0	0	0
McPherson, rf	3	0	1	1	0	1
Hall, m	4	0	0	3	0	0
Whitehouse, p	4	0	0	0	3	1
Marchen, ss	3	0	0	0	2	1
Heckman*	1	0	0	0	0	0
	33	4	5	24	11	4

*Batted for Marchen in the ninth.

By innings:—

Kingston .....02022001x—7
Peterboro .....00010210 0—4

Two base hit—Cherry. Bases on balls—Off Cairns,1. Struck out by Cairns, 7; by Whitehouse, 3. Stolen bases—Cherry, Halbert, Scott, Rose, Legon. Left on bases—Kingston, 5; Peterboro, 5. Sacrifice hits—Halbert, McPherson. Double play—Harrison (unassisted). Hit by pitcher—By Cairs, 1 (Swanston); by Whitehouse 1 (Teeple).

Umpires—Collings, Belleville, at the plate; Dell, Oshawa, on the bases.

INSIDE GOLF

By CHESTER HORTON

Maker of 81 Golf Champions. "Golf's most successful teacher," says "Chick" Evans

The reason the back swing must be reasonably slow is because the club must be kept under control. The slow back swing does not mean that laborious, stiff paralizing back swing we now and then see, yet it must be slow enough for you to keep an absolute control of the club. That is the whole guide to the speed of the back swing — keep the club in your control. This cannot be done when the back swing is quick and jerky. Let the clubhead be thrown back, largely, if not wholly, with the left arm and hand. You catch it up at the top. The club gradually gains speed as it goes back, but let it have time enough for a natural, rhythmic action going back.

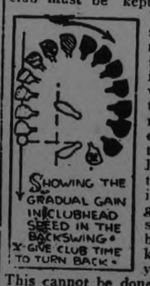

(Copyright John F. Dille Co.)
(Copyright, Chester Horton,—1925—reproduction in any form strictly prohibited.)

USE 17 PLAYERS BUT LOSE GAME ANYWAY

The Pirates used 17 men in a game with the Phillies the other day—almost two full teams. But it proved futile, five McKechnie hurlers failing to check the Fletcher assault.

BASEBALL STANDING

NATIONAL LEAGUE

	Won.	Lost	P.C
New York	22	7	.759
Brooklyn	16	14	.533
Philadelphia	16	14	.533
Pittsburgh	13	14	.481
Cincinnati	13	14	.481
Boston	12	16	.429
Chicago	12	17	.414
St. Louis	10	18	.357

AMERICAN LEAGUE

	Won.	Lost	P.C
Philadelphia	21	7	.750
Washington	20	10	.667
Chicago	20	12	.625
Cleveland	18	11	.621
St. Louis	15	19	.441
New York	10	19	.345
Detroit	11	23	.324
Boston	8	22	.267

INTERNATIONAL LEAGUE

	Won.	Lost	P.C
Baltimore	23	10	.697
Toronto	21	12	.636
Buffalo	22	15	.595
Jersey City	18	16	.529
Reading	15	18	.455
Rochester	13	17	.433
Providence	11	23	.324
Syracuse	9	21	.300

BELLEVILLE IN LOCAL OPENING

Al. Heckman Will Pitch Against Old Enemies on Saturday.

BOTH LOSE FIRST

The local Central Ontario League season will get under way on Saturday when Belleville and the Petes will clash at Riverside Park, the game to be called at 3 o'clock sharp. Both teams lost their opening starts yesterday and both hope to make up the lost ground by a victory on Saturday.

Although the Quinte gang have lost Jack Oulette they are still formidable opposition, and the Petes will have to be on their best behaviour to earn the verdict. It is likely that Jeffrey, Belleville's southpaw pitcher will be sent against the Petes in view of the fact that they succumbed to left-handed pitching in Kingston last evening. Al Heckman is slated to go to the gunning pit for the homesters who expect to be at full strength for Saturday's clash. The game will be handled by Umpires Geo. Sullivan of Kingston and Si Dell of Oshawa.

PHILLIES TIED WITH BROOKLYN; BEHIND GIANTS

Pirates Preyed on Dodgers for 22 Hits, Four Pitchers Under Avalanche.

GIANTS WIN AGAIN

Took Three of Four-Game Series With Chicago—Reds Beat Braves.

PHILADELPHIA, May 20—Philadelphia made it two out of three from St. Louis by taking today's game, 8 to 4. The game see-sawed until the locals took the lead in the seventh inning and then put the game on ice in the eighth by pushing 3 runs across the plate. Wrightstone hit a home run with none on in the sixth. Score:

St. Louis .. ..100 110 100—4 11 3
Philadelphia ...200 101 13x—8 11 2

Dickerman, Day, Sherdel and Gonzales, Schmidt; Knight and Wilson.

Cincinnati 15; Boston 8

BOSTON, May 20 — Cincinnati clouted four Boston pitchers for nine runs in the sixth inning today and eventually won the rubber game of the series with Boston, 15 to 8. Burruss, Boston first baseman had a perfect day at bat with four singles and a home run. Thirty men took part in the game. Score:

Cincinnati .. ...200 009 022—15 16 2
Boston .. .. ..042 000 101— 8 14 5

Rixey, Benton, Sheehan and Wingo, Douglas; Marquard, Graham, Ryan, Batchelder, L. Benton and O'Neil, Sieman.

Pittsburgh 12; Brooklyn 3

BROOKLYN, May 20 — Pittsburgh collected 22 hits off four Brooklyn pitchers today and won by a score of 12 to 3. Ray Kremer, right hand twirler, held the Dodgers to six hits. Score:

Pittsburgh ....330 102 030—12 22 3
Brooklyn .. ..001 100 001— 3 6 2

Kremer and Smith; Petty, Osborne, Hubbell, Greene and Taylor, Hargreaves.

New York 6; Chicago 1

NEW YORK, May 20—New York made it three out of four from Chicago by taking the final game of the series 6 to 1 today. George Kelly hit a home run with two on base in the first inning. Score:

Chicago .. .. ..000 000 100—1 8 0
New York .. ..300 000 03x—6 7 3

Blake, Keen and Hartnett; Barnes and Snyder.

Does it embarrass you to select and choose from stock on the shop counter? Read the advertisements. They put before you the best of the world's products which you can pick from before you go a-shopping.

SISLER'S FIRST HITLESS GAME SINCE OPENING

Brown's Manager Ran His Count to 34 Consecutive Games—Season Feature.

SPEAKER SHINES

Scored From First on Single With Winning Run in Ninth.

ST. LOUIS, May 20 — The St. Louis Browns were weak with the stick and the Philadelphia Athletics won the first game of the series here today, 8 to 6. George Sisler went hitless for the first time this season, after hitting in 34 consecutive games. Ken William poled a circuit clout in the fifth with the bases filled. The score:

Philadelphia ...300 001 220—8 13 3
St. Louis.. .. ..000 050 001—6 7 2

Harris, Groves and Cochrane, Perkins; Davis, Danforth and Severeid.

Cleveland 10; New York 9

CLEVELAND, May 20 — Cleveland won from New York today 10 to 9, scoring six runs in the ninth inning. Manager Speaker scored the winning run by coming all the way from first base on Pinch-hitter Shaute's single. He was aided by Ward's bad throw to the plate.

The Yankees scored most of their runs on pop flies which Cleveland fielders let fall safely for hits. Score:

New York ....000 430 101— 9 14 1
Cleveland .. ..110 110 006—10 18 1

Shocker, Pennock, Hoyt and O'Neil; Smith, Speece and Myatt, Walters.

Detroit 7; Washington 3

DETROIT May 20—The Tigers won their second consecutive ball game here today, defeating Washington 7 to 3. Cobb, first man up, started a Bengal rally in the eighth, hitting out a triple off Reuther's delivery. Reuther was removed in favor of Russell, but three hits a wild pitch and a base on balls gave the Tigers three runs off the new pitcher in addition to the one off Reuther. Score:

Washington . ..000 001 200—3 11 0
Detroit... .. ..000 020 74x—710 1

Reuther, Russell and Ruel, Tate; Leonard, Dauss and Bassler.

Chicago 10; Boston 7

CHICAGO, May 20—Chicago defeated Boston, 10 to 7, today in a game in which there were 20 bases on balls. Each team used three pitchers, all of whom lacked control. A one hand catch by Bill Barrett off the screen in right field was the feature of the game. Score:

Boston... .. ..010 310 110— 7 10 0
Chicago. .. ..044 101 00x—10 9 0

Wingfield, Francis, Zahniser, Mack and Picinich; Robertson, Connally and Grabowski, Schalk.

PARK SOUGHT BY MANY TEAMS

City and Mercantile Baseball Leagues and Lacrosse Club Apply.

TWENTY TEAMS.

Aderman Mel Turner, Chairman of the Parks Committee, Mayor Turner and Alderman Nagle Phelan have a great job ahead of them. They were appointed by their colleagues of the Parks Committee to arrange schedules for the teams who wish to play on James Steevnson Park. The agreement with the Central League club calls for them to have their playing dates and Monday and Friday nights for practice, which leaves Tuesday, Wednesday and Thursday nights to be disposed of by the committee. With the City and Mercantile Baseball league and the Peterborough Lacrosse Club seeking playing dates there, the sub-committee will have a merry time trying to satisfy them all. The anteroom of the office was packed with various delegations wishing to wait upon the Parks Committee, who did nothing else during the meeting but listen to the spokesmen.

James Stevenson Park.

Requests for the use of the park were received from J. Sullivan, representing the City League of fifteen teams; H. Cressman, representing the Mercantile League of four teams; G. Mein, representing the lacrosse club. All the gentlemen put up a strong plea for their own clubs.

Aldermen Turner and Phelan will draw up a schedule and make arrangements with the various teams.

The Bowling Club.

Messrs. Elliott, Howden and Martin were a deputation from the bowling club to ask for a portion of King Edward Park. They estimated that they would spend $1,000 to fix it up and $500 a year thereafter so that they would like it for a long time. When Mr. Sedgwick came before the council he mentioned a lease for 99 years.

The committee will meet the bowling club on the grounds on Tuesday, May 26.

Victoria Park.

Robert Fair appeared on behalf of the residents on Dickson street to ask for a better walk across Victoria Park. He said that the cinder path washes away every year and recommended the building of a concrete sidewalk.

Alderman Turner called attention to the fact that the Park belonged to the county and that the city had never been reimbursed for any money spent on it. The Mayor, Chairman and City Engineer were appointed to look into the matter and bring in a report.

EIGHT STRAIGHT FOR TORONTO' A SEASON RECORD

Leafs Hammered Syracuse Pitchers—Kelly Hit Fourth Home Run.

TWO FOR BIRDS

Two Providence Fielders Collided, Both Being Knocked Unconscious.

TORONTO, May 20—The Leafs ran their string of successive victories to eight, a league record, this afternoon, by taking the second game from the Stars, nine to two.

Boyd, a right-hander, lasted less than three innings, while Reppy was rapped freely, especially in the seventh when Kelly homered and Carlyle and Harrington doubled and Heath singled for three runs.

The young first baseman had a field day, slapping three stinging singles through the infield. Gehringer also distinguished himself both with the bat and in the field. His contributions included two singles and a double.

Thomas was effective in all but the fourth, when the Stars bunched three hits after the side should have been out. It will be Syracuse again tomorrow.

Syracuse.. .. ..000 200 000—2 11 0
Toronto.. .. ..202 000 32x—9 15 1

Boyd, Reppy and McKee; Thomas and Manion.

Buffalo 7; Rochester 6

BUFFALO, May 20—With the score tied and the winning run on first base, Jimmy Walsh slapped the ball up against the left field fence to get Kelly around to the home plate, Buffalo defeating Rochester by 7 to 6 in a whirlwind finish, two Bisons being killed off at the time. Horne had one bad inning, the third. Otherwise he was good. Lepard blanked the Tribe for the first four frames, no hits being made off his delivery. He was not so puzzling later on, Joe Maley being called upon to stop the hitting and tallying. Score:

Rochester.. .. ..000 030 012—6 8 1
Buffalo .. ..005 100 001—7 8 2

Horne and Head; Lepard, Maley and Hill.

Reading 5; Jersey City 2

READING, May 20—Tim McNamara gave Jersey City but six scattered hits today and held the Pests scoreless to the eighth inning, Reading winning by a score of 5 to 2. The Keys scored three in the first on a walk and three straight hits. Score:

Jersey City .. ..000 000 011—2 7 2
Reading .. .. ..300 010 01x—5 8 2

Faulkner and Freitag; McNamara and Seasholtz.

Won Double-Header

BALTIMORE, May 20 — After losing three straight to Providence, Baltimore returned to its winning stride and took a double header from the Clams. In the opener Ogden fanned 10 while Earnshaw whiffed nine in the second. Kane and Whitman, Providence outfielders, collided while going after Maisel's hit in the last inning of the last game and were knocked unconscious but quickly revived. Score:

First game:
Providence .. .200 001 000— 3 8 2
Baltimore .. ..020 261 10x—12 16 1

Ellis, M. Brown, Musante, Styles and Elliott; Ogden and McCarty.

Second game—7 innings:
Providence.. .. ..200 000 0—2 4 3
Baltimore .. .. ..122 001 x—6 11 1

Swaney and Styles; Earnshaw and Cobb.

FAST GAME IN SCHOOL LEAGUE

Prince of Wales Won Decision Over Queen Mary By 12-7 Score.

Yesterday afternoon, the baseball team of the Prince of Wales school met the Queen Mary bunch in a hot game which looked more like a "big-league game" than a Public School League. Some real good baseball was played by both teams but the outfield of Queen Mary was a little weak. At the start it looked like a tie game but in the sixth and seventh innings, Prince of Wales took the lead and came through on top by the score of 12-7. The game was played on Queen Mary grounds. The line-ups were:

Prince of Wales— Cotton, c; Holmes, p; Craig, 1b; Lucas, 2b; Hollingsworth, ss; Wilson, 3b; Rightmeyer rf; Golden, cf; Cuthbertson, lf.

Queen Mary—Hall, c; Sowden, p; Macdonald, 1b; White, 2b; Crary, ss; Dormer, 3b; Jones, rf; Merrit, lf; Smith, cf.

SCOTT' STRING LIKELY TO STAND.

Scott's Record of 1307 Consecutive Games May Never Be Shattered.

NEW YORK, May 21.—The sensational playing streak of Everett Scott, veteran shortstop of the Yankees, has come to an end.

For the "Deacon" was pulled from the regular line up in the recent series against the Athletics.

When Scott failed to get in that contest, it was the first time in close to 10 years that he viewed the proceedings from the bench.

Scott, who had come to be known as the "Iron Man of the Majors," started on his record-breaking streak on June 20, 1016. Since then he had been at his usual post in at least portions of every game until being benched by Huggins the other day. His consecutive record stopped at 1307.

In making his marvelous run, Scott overcame countless obstacles. Once a train wreck all but put an end to the record. But not to be outdone, Scott hired a taxicab, making a thrilling race to get to the ball park in time to get there for the last few innings of the game.

At other times illness and injuries all but kept the "Deacon" on the bench. But on each occasion he always managed to get into the fray, even though sometimes far from fit.

Scott's great mark will, no doubt, stand for all time. No other major leaguer in the past even came close to approaching it. And it's not likely that any pastimer in the future will either.

The next best record in baseball is held by Perry Lipe, old Southern Association star. Lipe participated in 1127 straight games, or from 1902 to 1911. Illness in his family, which called him home, stopped the streak.

The next best record by a major league player was that hung up by Fred Luderus of the Phillies. Luderus palyed in 533 straight tilts. Oddly enough, he started on his streak on June 2, 1916, or just a short time before Scott commenced his run Luderus' record ended in 1919, however.

FALCONS HAVE LOST VALUABLE MEMBER

Melville McNeely Has Left the City After Seven Years on Team.

The Fire Hall Falcons A.C. lose another very valued member in the person of Melville McNeely, who left the city recently.

McNeely joined the Falcons in 1918. Since then he has held the assistant manager's berth and also captained more than one of their teams. The Falcons certainly feel the loss of McNeely, not only as a member but as a player. In all his games he played to win and always gave stellar work. His departure leaves a gap in the Falcons A.C. that will be hard to fill.

McNeely was also a valued member of the All Saints A.A.

HUGH A. McQUILLAN
New York Giants
Right-Handed Pitcher

Born—New York City, Sept. 15, 1897.

Major League Career—Purchased by Boston Braves in 1918 from Worcester club, Eastern League, for $1,500 and players. Sold to Giants in July, 1922, for reported sum of $100,000.

Outstanding Feats—Won 14 games and lost 8 in 1924. Has been in three world series, winning two frays and losing one. Fielded .966 in 1923.

MARRIOTT PLAYING NICELY FOR BRAVES

Marriott of the Braves has been living up to pre-season predictions. His hitting has been hard and timely and his work in the field has also been of a high order. He's a third baseman.

This Is Clean-Up Week

GIVING UP SALE

HERE'S YOUR OPPORTUNITY TO SAVE MONEY!

We have decided to confine our Business to Custom Tailoring and discontinue our Ready-Made Lines

This is a real chance to get Ready-Made Suits or Overcoats at MUCH LESS THAN MANUFACTURERS PRICES. Garments formerly Retailing between $30 to $40. On Sale from $17.50 to $24.95.

Genuine ENGLISH WORSTED SUITS, formerly $30, now **SUITS** 18 oz. Blue Serges and Herringbones, formerly $38, now

$17.50 | **$24.95**

OVERCOATS

Spring COATS and Gabardine Extra Good Value. **$17.50** Seeing Is Believing

This is a genuine sale. These prices should be enough to dispose of entire stock of Ready-to-Wear

PETERBORO TAILORING CO.

161 Hunter Street, W. - - - Opposite Heintzman Hall

FAST GAMES ON VICTORIA DAY

City League Has Arranged One Morning and Two Afternoon Games.

TEAMS ARE STRONG.

The schedule committee of the Peterboro City Baseball League has arranged three good games for Victoria Day, which is an open date, as the Petes are playing in Belleville. At 10.00 o'clock the C.G.E. and Lakeview Juniors will play, and in the afternoon there will be a double header, Knights of Columbus and Dodgers Juveniles at 2 o'clock and Lakeviews and Hillcrest Juniors at 3.30 o'clock.

It is hoped that the League will be able to get Riverside Park for this date. Victoria Day is about the only chance the City League has to charge an admission fee, having to pass the hat at twilight games, so they are to a great extent dependent upon the funds received then to carry them through the season. As a large proportion of this year's Central League team came from the City League ranks, and others are being developed now, the fans should welcome the opportunity to give a little assistance and encouragement to the boys by their attendance and support on Victoria Day.

The balance of the schedule will be drawn up for the Junior and Juvenile series when playing dates have been assigned by the Parks Committee. The Midgets and Bantams play on a smaller diamond and will be accommodated at other fields.

JACK AND GEORGES BOW IN PARIS RING

Dempsey and Wife Dinner Guests of Carpentier.

PARIS May 20.—Jack Dempsey's new filmdom nose made its first appearance in a Parisian ring last night, when the heavyweight champion, hand in hand with Georges Carpentier, bowed to the public at Gaumont Palace prior to refereeing a bout between Debeve and Kelly.

Previously some portions of the populace had been able to get a glimpse of Dempsey and his new nose on his arrival in Paris with his bride, but only after they had had a battle with the police, who were pion from the onrush of admirers at pion from the onrush if admirers at the railway station.

Jack had an easy evening in the ring, because the bout he refereed, which was to have gone ten rounds, terminated at the end of the fifth when Debeve took a count of nine and refused to continue.

The champion's refereeing evidently was heartily appreciated by the crowd of seven thousand, who acclaimed him an expert on the fine points of the game. After his official duties had ended Dempsey went to the hotel and took his wife, known in the film world as Estelle Taylor, to a dinner given in their honor at a fashionable restaurant by Carpentier.

Dempsey's appearance in the ring brought him an ovation unparalleled in Gaumont Palace since Marshal Joffre appeared there to witness a film commemorating the first battle of the Marne. The champion, in an impeccable dinner suit, took the acclaim modestly and smilingly. He grasped Carpentier's hand in a most friendly manner and thus conquered the hearts of the French sporting public. Afterwards in refereeing the bout he clinched his claim to popularity, the gallic fight fans forbearing to favor him with their accustomed assortment of boos, catcalls and whistling.

ROYALS ARE STRONG IN MIDGET LEAGUE

West End Organization Has a Number of Good Lads Signed Up.

Yesterday evening the "Royals" of the Midget League held a practice in Prince of Wales school grounds. Some real good material was noticed and the team will no doubt issue some snappy ball when the league opens. The manager, Melville Baylis, is much interested in the welfare of his team and is doing all in his power to help his team along to victory.

The team is now lined up as follows: catcher, Doug. Hatton; pitchers, John Goodson, Joe Reynolds, Roy Wilson; 1st base, Joe Reynolds; 2nd base, Harold Holingsworth; short stop, Frank Carroll; 3rd base, Roy Wilson; Outfield, William Sproates, Elmer Spry, Stanley Jones, Robert Gamble, Jack Hole, Charles Evans, Vernon Feeley.

JUNIORS BEATEN BY KIWANIS JUVENILES

Practice Game at Oval Was Hot Contest Between Two Good Teams.

On Wednesday afternoon the Kiwanis Juveniles met the Lakeview Juniors at the oval in a fast exhibition game of ball in which the Kiwanis came out on top. Very good ball was played by both teams and the fans may expect some good amusement when these teams start on their league games. The line-ups were:

Kiwanis—C., Baker; P., Guiry; 1b Marshal; 2b, Nixon; s.s., Ted LeBarr; 3b, Graham; r.f., Allin; c.f., Gillespie; l.f., Wolfe.

Lakeviews — C., Holland; P., Woods, Donnelly Mein; 1b, McLeish; 2b, Scully; s.s., Collins; 3b, Johnston; r.f., Jack LeBarr; c.f., Nichols; l.f., Ash.

Gillespie for the Kiwanians made some very good catches in the outfield and Baker, the Kiwanis catcher, was hit on the knee with a foul and subbed by Koster.

BILLY EVANS SAYS

GOOD BALL CLUB.

"I have a mighty good ball club," remarked Connie Mack to me when I dropped in on his club at Ft. Meyers, Fla., during spring training.

"The stuff is there, all the boys need is the will to win. "The moment they are of the opinion that the Athletics is a mighty good club, it is going to be a hard team to beat.

"The A's have been a second division club for so many years, it is a difficult matter to get the players in a different frame of mind.

"My ball club this year is a first division aggregation. Any team that sticks around the first division has a chance to win a pennant.

"All the boys need is the will to win, the proper mental attitude."

* * *

Then the genial Connie excused himself, to lead the boys in skull practice, as all baseball gatherings are known, prior to going on the ball field.

* * *

WILL TO WIN.

The Athletics were to meet the New York Giants that afternoon and Mack wanted action.

In the two games prior to the contest with the Giants, the Athletics had been beaten, played sloppy ball. Mr. Mack was far from pleased.

What Mr. Mack said to his proteges that afternoon will always remain a mystery. Suffice it is to say that the words instilled into the noble athletes the will to win.

In the first two innings Simmons and Hauser hit for home runs, one of the wallops coming with two on, the other with the bases loaded. The Athletics won the game in a canter.

During the first month of the American League race the Athletics have performed with the will to win and have been in the first division all the way.

* * *

A continuation of such a brand of baseball would make the Athletics, the dark horse of the American League race, a pennant possibility.

* * *

GETTING BREAKS.

Getting the breaks help a club to acquire a will to win spirit.

On the contrary, a run of tough luck has the opposite effect.

For years, no matter how well Mack's team would get away, something would always happen to destroy the morale of the club.

When such a break came, the players seemed to regard it as something to be expected, took it as a matter of course, and instead of fighting back, gracefully accepted a drop into the cellar.

So far this year, things have been different. Timely base hits, sometimes in the form of a home run wallop, have been winning bitterly fought games.

The breaks that for years have been frowning on the Athletics, now appear to be in a smiling mood.

* * *

And so far, "Lefty" Groves, doped to be a big help to the A's, has failed to show the form that made him the most talked about pitcher in the minors.

Do you realise how well it pays you to learn about trademarks and brands that are advertised in your newspapers. The merchants stake their whole business reputation every time an advertisement appears. Advertising is your protection.

MUNN GETS CHANCE TO REGAIN LOST PRESTIGE.

Second Match With Lewis Will Determine Status of Ex-Football Star.

WAYNE MUNN DEMONSTRATING FAVORITE HOLD.

(By Art Carlson)

Last winter Wayne "Big" Munn was somewhat of an idol among followers of wrestling.

His defeat of "Strangler" Lewis had placed him atop the mat muddle. His startling victory shocked the fraternity. It was all the more noteworthy in that it was an ex-collegian who turned the trick.

Wrestling was in for a big revival was the general verdict. Munn's triumph would put the game on a new and better footing. All was well, apparently.

Came the Zbyszko disaster. With it went Munn's title. The Nebraska idol had fallen.

Munn, following the ethics of most college athletes, had disregarded the advice of his physician to cancel the match, due to illness.

He was in no shape for the encounter, reports said. But Munn jumped into the ring. And the result is history.

Some, in fact many, have opined the reported illness was but an alibi for his defeat. At any rate, the Cornhusker was laid up for quite a few days afterwards, ill abed.

On the night of May 30 Munn will have a chance to regain some of his lost prestige. He's down to meet Lewis on that occasion at Michigan City, Ind. The two will renew their feud started last January.

Munn's real status in the wrestling pastime will be known after the bout. If Lewis dumps the former football star, it can be taken for granted that Wayne was a much-over-rated person.

On the other hand, if Munn again defeats the "Strangler" he must be considered with the top-notchers once more.

To the victor will go another crack at the title, now fondly caressed by the aged Stanislaus Zbyszko, the patriot of Poland.

Clean Up! Fix Up!

ITALY DESERVES SOME PRIVILEGE

Her War Losses and Poverty Entitle Her to Better Treatment.

MUSSOLINI'S IDEA.

ROME, May 21. — (Canadian Press).—Italy's sacrifices in the World War and her lack of riches entitle her to be placed in the category of privileged nations in regard to her war debts to Great Britain and the United States, in the opinion of Premier Mussolini, who spoke yesterday before the Senate on the foreign affairs budget.

Italy's war debt, said the Premier, amounted to 100,000,000,000 lire, half of which was due to the United States.

BABE RUTH TO JOIN YANKEES ON MAY 28

Recovered From Operation More Rapidly Than Was Expected.

NEW YORK, May 20. — Babe Ruth will be able to join the floundering New York Yankees when they return home after the first western invasion of the year The team will be back in the st on May 28, and Babe sroould be ready to do some bench duty.

His recovery from the operation he underwent was more rapid than expected but he is weak and soft from being in bed for more than five weeks. He is to be permitted to work out every day at the Yankee stadium but the doctors have warned him not to do too much.

"I think I have learned by this experience to take care of myself," the Babe said. "I was never sick before and I never want to be sick again."

Ruth's return to the game is almost certain to improve the Yankees who have been in a very low state of mind. It is not the actual fielding or batting of the Babe that is needed. It is the Babe threat and the moral effect of the Babe upon opposition. Ball players say that even the best of pitchers are worried when Ruth is in the game, and that the threat affects their pitching against the other batters. When Ruth is not in the game opposition clubs consider the Yankees merely as a baseball team and they have been treated as such this season.

The Yanks have not been going right at all. When the pitching is good they can't get runs. When the team is batting the pitching goes bad and when the batting and pitching are ordinary the fielding falls off.

The Yanks are the only eastern team that is failing to hold up its end through the first intersectional struggles over the season.

The Giants have lost only two games to western clubs—one to Chicago and one to St. Louis. The Brooklyn Robins are doing almost as well, having lost only three games—to Pittsburgh, St. Louis and Chicago. The furious Phillies have lost four games to the west—two to the Pirates and one each to the Cards and the Cubs.

The Cincinnati Reds took a bad tumble when they hit the east, losing four games to New York, three in Brooklyn and one in Boston.

The Philadelphia Athletics setting the pace in the American league, have lost only two games since they have been in the west, and they were both dropped to the Chicago White Sox. The Washington Senators lost four games—two in Chicago, one in Cleveland and one in St. Louis.

The Yankees left a trail behind them all over the west. They lost three in Chicago, one in St. Louis, and two in Detroit. The Red Sox dropped four in Cleveland, three in St. Louis and two in Detroit.

MANY TEAMS AT LEAGUE MEETING

Committees Were Appointed to Draw Up Schedule and Arrange for Grounds.

USE SPALDINGS.

The City League held a meeting in the Chamber of Commerce at 8 o'clock last night, at which a fairly large number of managers, players and fans was present.

Dr. J. J. Craig took the chair and called the meeting to order. Dr. Craig then introduced the secretary of the year, C. F. Holland and had the minutes of the previous meeting read. A roll call of all present was taken and a discussion on the subject of how each team is progressing took place. Following this, the subject of the schedule and opening game date was brought up and discussed. Lew Lebarr suggested that as no ball game had been scheduled for May 25, the City League should hold three games in Riverside Park. The subject next brought up was that of a schedule committee and of a grounds committee. Dr. Craig called for nominations for the Schedule committee and the following were elected: Dr. Craig, D. Loucks and C. F. Holland.

It was also decided that as the certificates have not yet arrived, each manager hand a list of the signatures of his players to Mr. Lebarr before Saturday at 2 p.m.

It was moved by L. W. Lebarr and seconded by F. Doughty, that the Spalding ball be adopted for the games this year.

The following were present: Dr. Craig, chairman; C. F. Holland, secretary; W. Bennett and F. Doughty, C.G.E. juniors; L. W. Lebarr, Lakeview juniors; J. Deannard, Young Cops, Bantam and Midget; H. Weston and Yeaman, Dodgers, juveniles; R. Brady, All Stars, Bantam; Frank Carroll and Roy Wilson, Royals, Midgets; F. C. McMahon and C. Perdue, Hillcrests, juniors.

SOCCER NOTES

MASSEYS VS. C.P.C.

The Massey's team will be selected from the following players: Crowther, Hotston, Sharman, Underwood, Westlake, Smith, Dossett, Walker, Hodson, Dundas, Middleton, Billingsley, Slaughter, Venett and Young. Meet at King Edward Park. Kick off at 3 o'clock. Be on time, boys.

It is astonishing that France has not called on Carpentier in her present financial predicament ..... That baby knows no equal for getting the dough.

Hughey Fullerton bemoans the passing of romance from baseball. And come to think of it there aren't many of the boys left who still chew tobacco.

Wholesome

O'Keefe's Beers are pure wholesome drinks with bracing tonic qualities. They put an edge on jaded appetites and build stamina. After a hard day's work they will revive mind and body and chase away that "fagged out" feeling. Served at hotels, clubs and restaurants.

Order by the case from your grocer.

O'KEEFE'S BEVERAGES LIMITED, TORONTO 75

O'Keefe's BEERS

GOLD LABEL ALE | PILSENER LAGER | SPECIAL STOUT

LOCAL DISTRIBUTOR—M. J. BROOKS

LOCALS

Dr. T. P. McCULLOUGH,

Eye, Ear, Nose and Throat Specialist, 166 Brock St. Phone 36W. dtf

BANK CLEARINGS.

Bank clearings for week ending Thursday, May 21, are $1,515,996.

Y.M.C.A. POOL.

Y.M.C.A. swimming pool and showers reserved for swimming classes daily from 4.30 to 6 and from 7.00 to 9.30 p.m. Saturday 9.30 to 2.30.

5d-121-691.

FIREWORKS—FIREWORKS.

Good Fireworks, Cheap Fireworks for the 24th of May celebration. — Whites' Cycles & Sports, Ltd., 212 Charlotte. Open every evening.

3d-19,21,23

REORGANIZATION MEETING.

The members of All Saints' Tennis Club are holding a meeting to-night to reorganize for the season of 1925. There is considerable business to be transacted and work to be done.

ST. JOHN AMBULANCE.

The examination for those who have been taking the St. John Ambulance course at the Y.W.C.A. will be held on Friday evening at 8 o'clock. Dr. Cameron will conduct both the oral and practical examinations.

TO-NIGHT.

A recital of poetry by pupils of Mrs. W. McKee Bingham will be given in the hall of the Conservatory of Music, at 8.15. Also a one-act play, "Pierrot and Pierrette." Assisting: Miss Edith Tucker, pupil of Mdlle. Mathilde Masson, and Miss Margaret Widdess, accompanist. Silver collection.

1d-120-747.

LAWN MOWERS GROUND AT TAYLOR'S, $1.00 EACH

Called for and returned. Highest class workmanship. We have the machinery for Grinding Lawn Mowers and know how to use it,—that is the point. Phone 109J. Umbrellas repaired and re-covered. Saws filed and set. Cutlery grinding. Wm. Taylor, the Sheffield Cutler, 219 Hunter Street West.

TTS

ALL CHRISTIAN CONVENTION

An All Christian Convention will be held in Peterboro commencing Saturday, May twenty-three, the first meeting will be held in Gospel Hall Saturday night at 7.30 o'clock. All other meetings on Sunday and Monday will be held in the G.W.V.A. Hall when the public will have the privilege of hearing some famous preachers. All welcome. 3d-121-722

RUMMAGE SALE.

Capitol Theatre Store, Saturday morning, May 23rd. Doors open at 9.30. 2d-121-746

ST. JOHN'S CHOIR

Members are reminded of Service and Rehearsal this evening. Boys at 7.30 sharp.

SEE CORSAN SWIM.

Friday evening, 8.30, at the Y.W.C.A. pool, Mr. Geo. Corsan, world famous swimmer, will give a demonstration of all different kinds of swimming and new and fancy stunts and diving. Admission 25c. Children 15c. 1d-120-738

WHAT ABOUT THIS?

It cost $300,000 to install a filtration plant at the north end of the city to give Peterborough folks pure water. Why take a chance on pollution? Use Sanitary Ice. Phone 147. By the month or pounds.

1d-123-725

AUCTION SALE

Friday, 1.30 p.m., at Hancock's Auction Room. Quarter Oak Dining Suit, Kitchen Cabinet, Fireco Range, 2 Refrigerators, Colt Electric Vacuum, Sliding Couch, 2 Rugs, Floors Coverings, etc.

1d-120-733

NOTICE.

Green Parrot Cafe and Tea Rooms, 412 1-2 George street, under new management.

Having purchased this up-to-date Cafe and Tea Room, I will be pleased to have the patronage of the former trade and will give my best attention to all patrons. Will serve full course meals from 11 o'clock a.m. to 2 o'clock p.m., and from 5 o'clock p.m. to 8 o'clock p.m. We serve steaks, chops, fresh fish, eggs to order. Game in season, etc., etc., a la carte, from eleven a.m. to one o'clock a.m. Also open Sundays. Ice cream and candies. Try our afternoon teas. Special tables for ladies. G. C. DOREY, Prop.

3d-122-731.

CLEAN UP WEEK

Citizens of Peterborough:

It has become a custom, and a good one, to set apart one week each Spring as "Clean Up Week," and this year it has been decided to observe this custom next week, beginning Monday, May 18.

All citizens are requested to join in a united effort to make Peterborough a clean city throughout, by cleaning cellars, lawns, yards and lanes, by using paint where needed and planting flowers and gardens, and the result of this combination for the one purpose will be enhanced beauty and cleanliness in our city, already known for its clean and neat appearance.

Everyone is asked to observe "Clean Up Week," so that no unkempt spots will be left to mar the beauty of the whole.

J. J. TURNER,
Mayor

Beautiful Silver

This is the Canadian Silverware Week and all during this week we have a special display of silver. Come in and see our—

Beautiful Tea Sets, $9.95 up
Cabinets of Silver, $15.00 up
Well and Tree Platters, $12.00 up
Candlesticks, $3.00 pair up
Entree Dishes, $11.00 up
Casseroles, $4.95 up
Pie Plates, $3.95 up
Community Plate
1847 Rogers in all patterns.

We will be pleased to show any of these articles and many others.

WARNE BROS.
349 George St.
DIAMOND HALL
'Phone 880
SILVERWARE WEEK, MAY 16th to 23rd

CHOIR PRACTICE.

All Saints choir will practice this evening at 7.30.

DO YOU NEED AN ACCOUNTANT?

If you want your books audited or adjusted; if not satisfied with your book-keeping system; if you want your income tax return prepared for this or other years, or want some dispute adjusted. H. K. Middleton. 'Phone 1353, office 202 Charlotte St. dtf

FINALS REACHED IN BRITISH LADIES GOLF

Miss Wethered and Miss Leitch Will Compete For Title Both Have Held.

TROOM, Scotland, May 21.—(Canadian Press).—Miss Joyce Wethered, present champion, defeated Mrs. Temple Dobell in the semi-finals of the women's golf championship tournament here this afternoon. The score was six up and five to play.

Miss Cecile Leitch defeated Miss B. Brown, one up, and will meet Miss Wethered in the finals tomorrow.

WAITER MUST HAVE PERMIT

Licensing System Doesn't Stop at Owner of Bar Premises.

COSTS A DOLLAR.

It is not only necessary for the hotel or restaurant keeper to have a license permitting the sale of 4.4, but the employees who serve the beer must have permits, according to Joseph Stewart, the local license inspector.

Application forms, which may be obtained from him or the Board of License Commissions, must be filled in and sent to the Board, accompanied by a fee of one dollar for each employee or waiter who handles the new beverage.

The applicant for such a permit must state name, residence, age, nationality, whether married or not, the name of the employer, and must also specify whether he has ever been convicted under the Ontario Temperance Act or any other statute and to also state the particulars, if any. The applicant agrees to observe the O.T.A. and promises to obey all rules and regulations which are or shall be in force.

MINISTER ARRESTED.

Member of Zagloul Cabinet Connected With Murder of Sir Lee Stack.

CAIRO, May 21. — (Canadian Press).—Ahmed Pasha Maher, former Minister of Education in the Zagloul Cabinet, was arrested today in connection with the investigation of the murder of Sir Lee Stack in November last.

Around The City.

Three youth were found guilty of cycling on sidewalks. One was fined $5.00 and costs totalling $8.25 while the other two were remanded until Tuesday.

Another consignment of 250,000 pickerel fry has arrived which will be allotted to the waters of Chemong and Buckhorn.

They will be placed in the shallows out of reach of the other cannibal fish and will provide considerable sport in the years to come. The little fins of today are the big 'uns of tomorrow.

Two hundred and seventy-four licensed chauffeurs have registered at the police station, but the inspector knows of thirty or forty who have not yet done so, and to these little consideration will be given after this notice.

'There are also several girls between 16 and 18 who are due for a rude jolt," said Inspector Reid, "even if riding with the parents and driving the family car they will be liable to appear before the court."

OBITUARY.

EMMET DONOGHUE.

The many friends of Mr. and Mrs. Jack Donoghue, formerly of Peterboro, now resident in Detroit, will regret to learn of the death of their son, Emmet, yesterday, after an illness occasioned by spinal meningitis. The deceased youth was in his sixteenth year.

JAMES E. HERRON.

The funeral of James E. Herron was held yesterday to Little Lake Cemetery, with services conducted by Rev. Dr. Rose of Murray Street Baptist Church, assisted by Staff Captain Cameron, of Toronto, uncle of Mrs. Herron. Six brothers-in-law of Mr. Herron acted as pall-bearers. Besides his wife and children, there are surviving, his father, three brothers and four sisters. There were many floral tributes from friends and neighbors.

MRS. F. G. CARROLL.

Mrs. F. G. Carroll, 559 George Street, died this morning at the age of 66. Mrs. Carroll had been a resident of Peterboro for five years, coming here from Sudbury. She is survived by four daughters: Mrs. C. Leduc and Mrs. William Dolan of Cleveland, Mrs. R. Powell of Peterboro, and Miss Louise Carroll of Cleveland; two sons: Harry of Sudbury and Fred. of Saskatchewan.

The funeral announcement will be made later.

MRS. JAMES KYLIE.

The funeral of the late Mrs. James Kylie was held from the Sacred Heart Church on Tuesday morning. The funeral Mass was celebrated by Rev. P. McGuire, who also preached the sermon. Assistants in the sanctuary were Rev. J. J. O'Brien, Rev. J. Moloney, and Rev. J. R. Clancy, of Washington, D.C. Pall-bearers were nephews of the deceased: Messrs. Patrick, Thomas, Daniel and Patrick Burke, John Kylie and Will Clancy.

LATE WANT ADS.

FOR SALE—COOK STOVE IN GOOD condition, well sell reasonable. Phone 2332w. 244 Lansdowne St. 2d-121-11352

GARAGE AND GAS SERVICE DOING good business, well located, would sell or give lease. Apply Box 11353 Examiner. 3d-122-11352

BOARDERS WANTED—ROOM AND board for one or two gentlemen. Central. Phone 2099J.

3d-122-11351

FOR SALE — 1 FORD TON TRUCK last year's, run very little; can be bought real cheap. 1 Ford ton speed wagon. Apply Green and Revoy Garage, corner George and Smith St. Phone 457 open evenings. 3d-122-11350

PRAYER MEETING.

The cottage prayer meeting of Truth Mission will be held to-morrow evening at the home of Rev. David and Mrs. McKee, 280 1-2 McDonnel street. All welcome.

BIRTH

JUDGE—At Saint Josph's Hospital, on May 19th, to Mr. and Mrs. J. E. Judge (nee Katheen Rudkins) a son.

SPORTING GOODS
Fishing Tackle Fireworks
Lawn Mowers Sharpened and Repaired
ASHBY'S BICYCLE SHOP
200 Rubidge St. 'Phone 546

Fowler's Optical Parlors
Established 20 years. Oldest in the city, with almost 50,000 pleased patrons. We guarantee satisfaction.
A. A. FOWLER
PHM.B., TORONTO UNIVERSITY
EYESIGHT SPECIALIST
373 GEORGE ST.

EXTRA! EXTRA!
Cut Prices for One Week.
Selling Out Our Stock
Fresh Shipment of Rugs. Congoleum and Linoleum. Sizes 9 x 12, 9 x 9, 9 x 10½, 7½ x 10½, 6 x 9; from $5.75 up.
Also Exoleum for 39c Yard.
Window Blinds, 68c
Come Early and Save Money.
DOMINION OILCLOTH STORE,
394 AYLMER STREET

"GRADY'S"
Where's the boy who does not like jam—not in sight at least. In fact Beach Eakins' Jams, made from the finest quality of fruits, appeal alike to children and grown-ups—so good and healthful, they should be on the table every meal.
Raspberry, Strawberry and Loganberry, in four lb pails — Each $1.10
16 oz. bottles each 30c
W.J. GRADY
Cor. Lock and Lansdowne Sts.
Phone 537. Delivery.

CHIROPRACTOR
M. C. GOODWIN
D.C. Ph. C.
Palmer Graduate,
106-108 Barrie Building.
Lady Attendant. 'Phone 631.
Hours 10-12 a.m., 2-4 and 7-8 p.m.
Office closed Tuesday evening, also Thursday afternoon and evening.

25c. TAXI
DAY OR NIGHT
Courteous Service
Phone 752. A.T. FONTAINE

READ THE WANT ADS.

Torrance Taxi Service
G. G. Torrance, Proprietor.
SINGLE FARE. 25c | TELEPHONE 406
OPEN DAY AND NIGHT
CLOSED CARS. COURTEOUS SERVICE

Dairy Butter Choice Quality 33c

Fresh Creamery Butter	35c	Pears, Tin	15c
Pastry Flour, 24 lbs.	98c	2 Cans Pineapple	35c
10 lbs Rolled Oats	45c	2 Cans Tomatoes	35c
Magic Baking Powder	32c	Choice Pumpkin	15c
4 lbs. Washing Soda	10c	3 lbs. Icing Sugar	25c
10 Bars Soap	59c	3 lbs. Raw Sugar	25c
Jelly Powders, 3 for	25c	Bottle Caps, gross	30c
Horne's Custard Powders, 3 for	25c	2 Pecks Potatoes	25c
Black Tea, Extra Special,	59c	Oranges, 40c, 50c and 60c Doz.	
Green Tea	49c	Lettuce, Green Onions and Rhubarb	5c
Japan Siftings, 3 lbs.	95c	Asparagus, 2 bunches	25c
Tomato and Cabbage Plants, Early Variety.		Buy Your Pineapples Now 2 for 25c; 2 for 35c; 2 for 45c	
Bread, Large Loaf	19c	Tomatoes, lb	25c
2 Cans Peas	25c	Bananas, lb.	10c
Sugar Corn, tin	15c		

PHONE 2445 **ALLEN'S** Cor. George and Sherbrooke.

DANCING CLASS
On Friday evening at Peterboro Conservatory of Music.
Learn all the latest steps for summer. 'Phone 355.
Harry L. Wagner, Teacher.
4d-21,23,27,28-11347

VISIT
W. LAWSON'S
PIANO SHOW ROOM
144 Hunter Street.

Foot Troubles
Scientifically treated. We specialize in Fallen Arches, Nail Diseases Arthritis, Corns Warts, Verruca and all troublesome foot conditions.
DR. N. D. FOOTE
Chiropodist and Foot Specialist,
107 BARRIE BLDG.,
PHONE 1730W.
Hours—9.30-12, 2-5.30.
Evenings by appointment.

FACTS ABOUT OPTOMETRY
Your Duty to Your Eyes
Demands that you consider if they need any attention from us. That is the only question you have to answer. All the rest can safely be left to us. Our duties determine what help your eyes need, if any, and to see that they get it. Working together we are sure to get the best possible results.
M. J. ROCHE. Opt.
186 CHARLOTTE STREET.

FIREWORKS
AT
LOUIS YEOTES
Every Regular Line and Some Good New Ones, All-Canadian Made.
Special Prices to School Children and Parents.
See Our Window. We Sell Wholesale and Retail
339 George St.
Tues, Thurs., Sat.

STEVE BRODDY TOOK A CHANCE
BUT—
It Was Before the Days of
SANITARY ICE
Phone 147
Service, the Best

DRUGS

Chocolates for the 24th
Fresh Shipment of Splendid Chocolates, Special, lb. 39c
NEILSON'S GIFT PACKAGES, AT
60c, $1.00, $1.25 AND $1.50

Films for the 24th
Good Results Assured when Taken on Our Fresh Stock of Films.
Do not be disappointed. Take enough films with you. We will gladly take back what you don't use.
G. A. BORLAND
PHARMACEUTICAL CHEMIST.
Phone 274. 228 CHARLOTTE ST. Near Aylmer
FAST AUTOMOBILE DELIVERY

L. ANTHONY & SONS
COAL - CARTAGE
Orders will be taken for Limited Quantity of the HIGHEST QUALITY ANTHRACITE ever sold in Peterborough.
STOVE SIZE ..... $14.75 PER TON
Deliveries May and June.
Will Also Quote on Other Sizes
This is an entirely New Coal, 100% Pure Being Free from Slate and All Other Impurities. Your Entire Satisfaction Guaranteed.
INSPECT OUR SAMPLES
PHONE 1195 322 WATER STREET
6d—122—11250

10 lb. SUGAR, 65c

13 Oz. bottle Pickles	15c	2 Cans Choice Pears	33c
40 Oz. bottle Pickles	39c	2 Cans Pumpkin	25c
65c Black Tea, lb.	52c	2 Cans Pineapple	35c
Fresh Creamery Butter	35c	2 Cans Carnation Milk	25c
New Laid Eggs, doz.	27c	Hawe's Floor Wax, lb.	43c
4 Pkgs. Jelly Powders	25c	4 doz. Clothes' Pins	10c
13 Oz. Jars Pure Jam	25c	4 Kippered Snacks	25c
Steel Wool, 3 pkgs.	25c	24 Lbs. Pastry Flour	99c
Oh! Boy Hand Cleanser, 3 for	25c	2 Pecks Potatoes	25c
Bananas, lb.	10c	5 Lbs. Rolled Oats	23c
5 Lbs. Edwardsburg Syrup	39c	Chloride Lime, pkg.	13c
New Cheese	25c	2 Lbs. Burnt Barley	25c
3 C. Flakes	25c	3 Lbs. Raw Sugar	25c
3 Pkgs. Ammonia	20c	3 Lbs. Icing Sugar	25c
		2 Cans Peas	25c
		Village Biscuits, lb.	10c

60 Hunter Street East | Boyle's CASH & CARRY GROCERY. | 168 Charlotte Street

The Groceteria

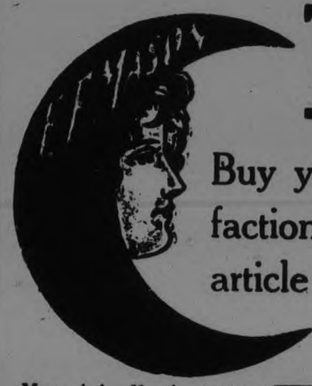

Buy your Groceries where satisfaction is guaranteed. Every article is sold with "A Money Back Guarantee."

Marmalade—Hunt's Golden Tip. 12-oz. Glass **23c**

Peatnut Butter.—Beachnut Brand. Tumblers **13c**

Dainty Lunch Salad Dressing. Bottle **19c**

Peanut Butter.—Beechnut Norwegian Fish. Very tasty **15c**

Breakfast Bacon. Mild Cure. Sliced **38c**

Pearline **7c** Package

Dutch Cleanser **10c** Package

Gillett's Lye **2** Tins **25c**

Ripe Pineapples for Preserving **$1.90** and **$2.40** dozen

HOLIDAY SPECIAL

Cooked Ham, Sliced Thin **50c** Lb.

Olives. Pimento Stuffed 4-oz. Bottle **15c**

Easton's Mayonnaise Dressing. Glass Jar **15c**

Kraft Loaf Cheese **37c** Lb.

Any Quantity You Want

CLAM SALAD RECIPE

To 1 lb. tin of Minced Clams add a little chopped onions, parsley and celery. Top off with leaves of lettuce, and serve with Mayonnaise Dressing

Minced Clams **20c** Tin

Creamery Butter. Fresh Made. **35c** Lb.

Fancy Biscuits in Packages **9c**

Dorothy Milk, Evaporated Pound Tins **2** for **25c**

Du-Ko Pie Filler, or for Puddings **23c** Per Tin

Mixed Pickles **17c** Bottle

Granulated Sugar. Highest Standard **10** Lbs. for **65c**

Corn Flakes. Quaker Brand. The Finest Flavored and Most Tasty of Them All. **4** Packets **35c**

Campbell's Soups **2** Tins **25c**

Cross-Fish Sardines Small Tin **10c** Large Tin **15c**

FREE DELIVERY OF ORDERS $3.00

5 Stores **THE GROCETERIA** *5 Stores*

CORNER REID AND SMITH STREETS — 429 GEORGE STREET
CORNER GEORGE AND ANTRIM STREETS — OLD MARKET ARCADE
CORNER RUBIDGE AND SHERBROOKE STREETS

"It's Confidence That Does It."

For Friday & Saturday

Christie's Soda Wafers **2** Packages **25c**

Pure Cane Sugar **13** Lbs. **97c**

Sandwich Suggestions

Peanut Butter, pail	30c	Peas, Early June, 2 tins	35c
Olive Butter, jar	25c & 30c	Corn, choice, tin	20c
Fish Paste, jar	30c	Corn, Golden Bantam, tin	20c
Vegex, jar	65c, $1 & $1.25	Corn Golden Bantam, tin	25c
Leaf Lettuce, bunch	5c & 10c	Corn, Golden Bantam, on the cob, tin	45c
Sardine Paste, tin	17c	Tomatoes, choice, 2 tins	35c
Sardines in Mustard, 3 tins	20c	Tomatoes, fancy, tin	22c
Gunn's Sandwich Ham, lb.	60c	Pumpkin, 2 tins	35c
Cream Cheese	15c & 25c	Globe Pears, tin	20c
Pimento Cheese, pk.	15c	DelMonte Apricots, tin	25c
Thousand Island Dressing, jar	25c	Peaches, fancy, large tin	35c
Libby's Veal Loaf, tin	35c	Green Figs, Libby's, tin	25c
		Logan Berry, tin	35c

Crossed Fish Sardines, tin **15c**

Icing Sugar, 3 lbs. **25c**

Sundries

Corn Starch, 3 pk.	25c	Holiday Specials	
Shredded Cocoanut, lb.	30c	Heinz Baker Beans, 2 tins	25c
Fine Cocoanut, lb.	25c	Mixed Sweet Pickle, bot.	46c
French Macaroni, 2 pk.	25c	Libby Fancy Canned Peaches, large tin	50c
Plantol Soap, 3 cakes	25c	Horseshoe Salmon, 1 lb. tin	35c
Castile Soap, 6 large cakes	25c	Fresh and Spiced Mackarel, tin	30c
Rice, 3 lbs.	25c	Reindeer Coffee, tin	35c
Tapioca, 2 lbs.	25c	Borden's and Carnation Milk, 3 tins	25c
O'Cedar Oil, bot.	25c & 50c	Canned Beets, tin	30c
3 in 1 Oil, large bottle	50c	Coca Cola Drinks, case	$2.10
Shoe Blackening, tin	10c		
Clothes Pins, 3 dozen	10c		

Canned Vegetables and Fruit

Peas, choice, tin 15c

Black and Japan Tea, 2 lbs. **99c**

Raw Sugar, 3 lbs. **25c**

Buy Reindeer Flour Here

PORTER S. WHITE Co.
1960-1961 - 334 George Street

MAIL EDITION

The Evening Examiner

PROBABILITIES. Light westerly winds, fair and cool.

VOL. LVI., No. 120 PETERBOROUGH, FRIDAY, MAY 22, 1925 PRICE THREE CENTS

All Is In Readiness for Brisk "Victoria Day" Holiday Selling at The Cressman Stores

EXCEPTIONAL VALUES IN GLOVES AND HOSIERY --- READ OUR ADVTS. ON PAGES 11 AND 18

HOUSE OF LORDS PREPARING TO SURRENDER OLD PRIVILEGE OF MEMBERSHIP TO TITLED WOMEN

Orientation of Upper Chamber to Women's Expanding Sphere Seen in Close Vote.

REJECTED BY TWO

Last Political Stronghold of Englishmen May Fall With Reform of House.

LONDON, May 22. — (Canadian Press).—That women will before many years be entitled to vote in the House of Lords as well as in the House of Commons is the conclusion drawn from the fact that Lord Astor's private bill to enable Peeresses in their own right to sit and vote with British Peers was rejected by a free vote of the House of Lords Thursday by a majority of only two votes.

Lord Salisbury, speaking in behalf of the Government, said he had decided to vote against the bill "with reluctance," while another Government member, the Earl of Birkenhead, who described himself as "an unrepentant opponent of woman's franchise," stated what may be regarded as the government attitude on the issue, namely, that such an important reform could not be properly dealt with by a private bill, but should be brought about with the overdue general reform of the House of Lords.

Reform Upper House.

Lord Birkenhead declared he thought the present Government could not fail to deal with the reform of the House of Lords during the lifetime of the present Parliament. And in that case, said Lord Birkenhead, since the country had overruled his advice and permitted women to sit in the House of Commons, he could conceive of no logical reason for refusing women the same privilege in the House of Lords.

Lord Banbury moved the rejection of the bill. The Duke of Athol supported the measure as did Viscount Cecil, but both thought the proper time for its adoption was when the House of Lords was reformed.

Wives In Commons.

Lord Birkenhead created considerable laughter by remarking that among the supporters of the bill were the husbands of women of high distinction who sat in the other House. This referenc applied to Lord Astor and the Duke of Athol. Lord Birkenhead said he was compelled to recognize the part played by these women not only in their Parliamentary efficiency, but also in their conjugal discipline.

KILLED BY WAGON.

Coal Employee Crushed to Death in Kitchener Early To-day.

KITCHENER, Ont., May 21. — (Canadian Press). — Harry Seegmiller, 35, employee of D. Christner, coal dealer, was instantly killed here this morning when the wheel of a coal wagon he was driving ran over his head, crushing his skull.

PRINTERS STRIKE.

Staffs of Hamilton Herald and Spectator Walked Out This Afternoon.

HAMILTON, Ont., May 21.—(Canadian Press).—Printers in the offices of the Herald and the Spectator went on strike to-day at 1.15 p.m., failing the settlement of a dispute over the wage scale.

Heat In Saskatchewan Sprouts Laggard Wheat

REGINA, Sask., May 22.—(Canadian Press).—Under the spell of hot weather wheat seed did not germinate as it should, is expected to show an improvement, according to a crop report issued Thursday by the Saskatchewan Co-Operative Elevator Company. The wheat in some places, the report reads, has not, up to the present, germinated well and that which is showing above the ground, while apparently healthy, is thin in places.

Unsettled weather conditions are reported, with some showers and a few good rains, but generally, hot winds have absorbed the surface moisture to a large extent and good heavy rains would prove beneficial in all districts.

THREAT IS SENT TO SCHOOL HEAD

Latest Episode in Collegiate Institute Students' Strike at Smith's Falls.

INQUIRY BY BOARD.

SMITHS FALLS, May 22. — Threats against the life and property of Mr. G. E. Evans, principal of the Collegiate Institute here, have been made over the mysterious signature K.K.K.

The letter found under the door of Mr. Evans' house contained much obscene language. It read in part: "We will put you out of town. You said some of us had liquor in Perth, and you tried to have us fired. Now you try to fire the teachers we love, who always take part in our dances, and who will not tell on us. If we don't get our way, we will burn your house or murder you. Signed, K.K.K."

It is believed that investigations will be made to trace the author of the threatening letter. In connection with the school investigation, every member of the teaching staff, including those under order of dismissal, will be called upon to tell the board anything they know regarding events which led to the Board's action.

The Real Sensation.

The threat contained in the anonymous letter pushed under the door at the private residence of Mr. Evans was the outstanding development Wednesday in the serious school situation here.

It was discovered just before the strikers returned to classes after their protest against notices of dismissal of seven of their favorite teachers. The students are apparently satisfied that the Collegiate Board will give the dismissed teachers a fair hearing.

The three K's are said to indicate not the notorious Ku Klux Klan, but another and more local organization.

It is stated that there exists among the older students of the Collegiate a club known as the Kat Killers' Klub, an organization which holds a monthly dance in Smiths Falls or the vicinity. According to the students, three male institute teachers are patrons of the club and lady teachers have also attended the meetings.

TWO CHINESE HELD.

Charged With Murder of Fellow Countryman.

PORT MOODY, B.C., May 22.—(Canadian Press)—When Shut Sing and Shen Say Yung, charged with murder in connection with the death of their countryman at a shingle camp here Tuesday night, appeared before Magistrate George Noble Thursday for preliminary hearing, they were remanded for eight days, pending the outcome of the inquest which was being held at New Westminster.

OWNER OF BABY FARM INDICTED

Order Made By New York Grand Jury—On Charge of Manslaughter.

BABY IS RETURNED.

NEW YORK, May 22—The additional grand jury Thursday ordered the indictment of Mrs. Helen Augusta Geisen-Volk, "baby farmer" on a charge of first degree manslaughter in connection with the death of William Winters, a month old baby who died at her infantorium.

Shortly before, Mrs. Geisen-Volk had pleaded not guilty to a charge of baby substitution.

Witnesses whose testimony led to the order for a manslaughter indictment were George F. Krumm, undertaker, and his assistant, James McVey. Nature of their testimony was not made public.

Bought Boy for $75

NEW YORK, May 22 — Fear that revelations in the investigation of Mrs. Helen A. Geisen-Volk's baby farm would reveal the identity of the baby boy she had presented to her husband as his son, Mrs. Grace Bass, Wednesday, confessed that she secured the child from the institution.

Because her husband wished a baby Mrs. Bass, the wife of a wealthy clothing manufacturer, went to Mrs. Geisen-Volk, she told Assistant District Attorney Ryan. She stayed at the infantorium the customary two weeks, returning to her home with the child and a birth certificate signed by Mrs. Geisen-Volk and Florentine Vosahio, a midwife, which declared the boy to be Nat Martin Bass.

For eight months the boy lived in the Bass home and Bass believed that he was his son. Then Mrs. Bass became frightene at the accounts of numerous infant deaths charged to Mrs. Geisen-Volk. She told her husband the truth and now the little boy of unknown parenage must go back to a charitable institution, for the foster-father will have nothing more to do with him.

"I love the child," Mrs. Bass told Ryan. "I was afraid they would take it away from me when I read the statements in the papers. I love the baby and I would like to adopt it."

But the attitude of the deceived husband was different.

"I don't want it," he said. "I won't keep it. I did love it, but I have been deceived. It is all a lie and I don't want it."

The baby probaby will be turned over to the Society for the Prevention of Cruetly to Children, and instead of the beautiful surroundings of the home he was just learning to know, he will find himself in a big bare room, surrounded with other cribs and other orphaned babies.

The revelation of Mrs. Bass will be added to the maze of evidence already against the woman at whose baby farm 44 infants died after being put in her care.

SLEEPING SICKNESS INCREASES RAPIDLY

1407 Cases the Last Year Against Only 16 Six Years Ago.

LONDON, May 21. — (Canadian Press). — Official statistics just issued show that sleeping sickness, from which Lord Milner recently died, has been steadily increasing in England and Wales. The number of cases has increased from 16 in 1918 to 1,407 in 1924.

YOUR CHILDREN'S EYES.

The class-room of to-day makes greater demands upon the students' eyes than ever before. Are you sure that your child is not handicapped by the need of glasses? This is a vital matter which should not be neglected. See W. H. Lacey, Optometrist, 410 George Street. 'Phone 1160.

DAUGHTER SHOT MOTHER'S RIVAL; WOUNDS FATHER

Humiliation Over Parent's Alleged Infidelity Motive of Girl's Retaliation.

HURT BY GOSSIP

Popular High School Girl Trailed Father to Tryst With Other Woman.

CHICAGO, May 22—Driven to childish desperation by taunts and ostracism, a fifteen-year-old girl, Lucille Wunsch, Wednesday shot and killed the woman, with whose name that of her father had been linked, wounded her father purposely and accidentally shot her mother.

Lucille proved herself a modern child. It was she, not the wife, who writhed at the gossip in Riverdale, a Chicago suburb, where her father was a member of the village trustees.

It was she who persuaded the wife and mother to trail the husband and the other woman. It was the girl, who secretly carried a revolver to the rendezvous. And it was the child, not the woman, who did the shooting.

Her Reasons.

This was her reason:

"Mother shared all the hardships and then this woman came along and stole mother's place.

"I could not stand it.

"At first the folks in Riverdale wouldn't ask me to their parties and I did not understand. Then I heard about father's affair with that woman."

The girl is a High School pupil, very pretty and very popular.

The woman she shot, and who lingered for hours before she died in a hospital, was Agnest Simneck, twenty-eight. Before she died the Simneck woman said that Mrs. Birdie Wunsch, the wife, not the daughter, did the shooting. This is contradicted by all, including the girl, whose confession, the police say they have.

Mother Consented.

Tuesday night Lucille asked her mother to go with her and confront Miss Simneck. She said:

"I want to do something to put a stop to this talk."

The mother consented. Unknown to her, Lucille slipped her father's revolver into the pocket of her coat. The woman and the girl went out. They waited hours in the darkness of a hedge in front of the house where Miss Simneck lived. Then a man and a woman came toward them.

It was Wunsch and Miss Simneck, walking arm in arm. They came to the point where the mother and daughter hid. Then, according to all stories, the girl, without a moment's hesitation, pulled the gun from her pocket and fired point blank at Miss Simneck.

Twice she fired and each bullet took effect. Miss Simneck crumpled up. As she fell the girl turned the gun on her own father and again fired twice. Wunsch staggered.

With a terrified scream, the wife and mother grasped at last what was transpiring before her eyes. She hurled herself in front of the girl, between father and daughter. At that instant Lucille fired for the fifth time.

The wife stopped the bullet. It struck her in the arm. She also fell. There was the daughter, fifteen, standing in the starlight, three persons at her feet that she had shot. Wunsch was hit twice in the legs.

Stood and Waited.

The neighborhood was aroused, though it was very early in the morning. Lucille stood and waited. She made no attempt to get to her home, a block or so distant. Police came, then ambulances. It was thought, at first, that Miss Simneck would survive. She kept declaring that Mrs. Wunsch had shot her.

It transpired later that the point blank shots from Lucille's gun had both taken effect in Miss Simneck's lungs. She died later in the day. The wounds of Wunsch and his wife are not serious. The man, however, will be laid up for some time.

In her cell Lucille is unrepentant.

WEATHER

There was frost again last night, the temperature going down to 30 degrees, 2 degrees below the freezing point. Many of the roofs were also covered with white frost. Whether any serious damage has been done will be seen later, though its effect on the blossom can hardly fail but be injurious.—W. P.

Second Death In Quarrel Over the Sowing of Grain

PEACE RIVER, Alta., May 22.—(Canadian Press).—With the death Wednesday night in the Waterhole Hospital of Alcide Sabourin, the closing chapter is written of last Saturday's double shooting at Bluesky. Louis Turcotto, aged farmer, enraged at Sabourins' refusal to sow wheat instead of oats on the land rented to Sabourin by Turcotto, shot Sabourin through the right breast at close range, after which he committeed suicide.

AUDIT OF 'VETS' BOOKS IS BEGUN

D.S.C.R. Staff Investigate Canteen Funds Payments on Senate's Order.

MacNEIL'S COMMENT

OTTAWA, May 22. — (Canadian Press).—Under the instructions of the special Senate committee appointed to investigate canteen and disablement funds, administration and payments, officials of the Department of Soldiers' Civil Re-establishment audit staff commenced work on the books of the Dominion Command G.W.V.A., Thursday. The auditors of the association, Blatch and Sounsall, chartered accountants, have completed their statement, certifying that all accounts are in order and all payments made under proper authority. This statement was filed with the committee this morning.

C. G. MacNeal Dominion secretary-treasurer of the G.W.V.A., stated that advisers of the association had expressed an opinion that the committee had exceeded its powers in ordering a complete statement of all receipts and expenditures, assets and liabilities of the association. The resolution moved by Senator Griesbach and by which the enquiry was authorized, specifies the administration of the canteen and disablement funds and payments therefrom, and the manufacture and distribution of artificial poppies. Thus far, Mr. MacNeil pointed out, the enquiry had been directed solely at the G.W.V.A., although some six or seven organizations participated in payments from the canteen funds.

Mr. MacNeil stated that no obstacle would be put in the way of the D.S.C.R., and that the association and its auditors had already placed all books and documents at the disposal of the Department officials.

WARSAW PERSONALS

WARSAW, May 22.—Mr. Currie, Knox College student, wh filled the Presbyterian pulpit very acceptably a few weeks ago, did so again on Sunday, in Mr. Atkinson's absence.

Mr. Pinkerton conducted service in the Baptist Church, Sunday morning. There will be regular weekly service there during the summer.

There were the regular services in the Methodist and Anglican Chutches.

Notes on "The Country Doctor," given in Warsaw on Friday evening last. Cast: Sam Birch—proprietor Elmville Hotel—Mr. Robert Knox; Mrs. Birch—Mrs. George Elliot; Zebediah Bum—Archie McMillan; Mrs. Gilbert, leading lady—Miss Eva Allen; her brother—Percy Allen; Thomas Britton, M.D., village doctor—Mr. Hayden Jones; Eri colored boy—Frank Knox; Anna Belle, the maid—Mrs. Robert Knox; Susan Pennier, the doctor's housekeeper—Mrs. Charles C. Brown; Dolly Britton, the doctor's sister—Miss Bessie White; her lover—Howard Wayne—Mr. Matthew Knox; Squire Ferguson, sheriff—Mr. Gordon Calder.

Miss Allan and Miss Calder sang solos, and the Warsaw Orchestra contributed several selections. The hall was quite full. The Club will be welcomed if they return to Warsaw. Their next effort will be a comic play.

Mr. and Mrs. Wm. Laporte spent Sunday with Mrs. Laporte's parents, Mr. and Mrs. Henry Clements.

A small gypsy outfit, with one van, one man and one woman spent from Friday afternoon until Monday camping near the back dam. They came in from the South and left via the near Lakefield road.

MANITOBA REVENUE.

Exceed Estimates For 8 Months By $117,260.

WINNIPEG, May 22.—(Canadian Press).—Provincial Government reevnues for the eight month period, ending April 30, exceeded the estimates by $117,260, according to a report issued Thursday. The corporation taxes showed an outstanding increase, being $377,363 as against estimates of $283,2[illegible]

OASES WELLING IN MANY TOWNS THAT WENT DRY

Lively Demand in Premier's Own Town for the Stronger Beer.

PERMITS DELAYED

Beer Failed to Arrive in Some Places—Grocers Handling It.

OTTAWA May 22. — The following are excerpts from despatches received from points in Eastern Ontario concerning the commencement of the sale of 4.4 beer.

Only one hotel in Pembroke received its permit, but as the local distributor for the breweries had not received his permit he could not supply the one hotel from the supply contained in three cars waiting in the railway yards.

One permit has been issued so far in Almonte, and that ... the only standard hotel in town.

Two standard hotels in Carleton Place started selling Thursday morning and did a good business.

In Prescott, two standard hotels were dispensing the beverage to their patrons but there was no rush apparent. Two other hotels, four restaurants and four grocery shops have applied for permits, which are expected to arrive soon.

In Premier's Town.

Twelve cases sold in one hour at Kemptville, Premier Ferguson's home town, where two hotels sold 4.4 yesterday, and another opens to-day. There was a big demand. The town voted dry in the October plebiscite.

Three standard hotels in Arnprior received permits to sell but something went wrong with the delivery of the beer which did not arrive until late in the day.

Smith's Falls, which also voted dry in October, has not taken kindly to the new beverage. Two hotels are selling but only two of the fifty grocery stores in the town are handling it.

Cornwall sold the new beer in standard hotels but so far no other establishments have applied for permits, although it is understood some of the grocery stores will sell it later on.

Hawkesbury is still dry. No permits have been received up to last night although applications were made by hotelkeepers, grocers and restaurants. Prospective vendors anxiously await the arrival of their permits which are believed to be in the mails.

DOURO PERSONALS

Douro, May 22.—Mr. P. G. a wns was in To onto Friday and Saturd y on business in connection with the Old Home Week celebration.

Births—At St. Joseph's Hospital, Peterboro, on Thursday, May 14th, to Mr. and Mrs. Michael Walsh, a daughter.

On Sunday, May 17th to Mr. and Mrs. Albert Moher, a son.

Mr. Chas. Whibbs left recently for Buffalo, N.Y., where he will in future reside.

Mr. Edward Carlow Sr., son Ray and daughter, Annabel, Mr. Patrick Leahy Miss Frances Fitzgerald, Mr. Fred. Fitzgerald and Mr. and Mrs. Thos. Fitzgerald went to Buckhorn on Saturday to fish for suckers and had good luck.

Mr. and Mrs. John C. O'Brien, Mrs. Thos. Forsythe, Mr. Kenneth Cavanagh and Miss Bessie Cavanagh were in Peterboro Monday evening on account of the death of Mrs. Margaret McCarthy.

Mr. and Mrs. Patrick O'Brien were Sunday visitors with their daughter Mrs. Jas. Coughlin of Lakefield.

Mr. and Mrs. William Hayes wish to thank Drs. J. R. and Alex. Fraser, nurse Margaret O'Brien, the U.F.W.O., Warsaw, and their neighbors and others for kindnesses during Mr. Hayes' late serious illness.

On Sunday last about eighty members of the Holy Name Society received Holy Communion in a body, making an impressive sight.

Mr. Patrick O'Brien and daughter Seraphine, Mr. Chas. Towns and Mr. and Mrs. John P. O'Brien were in Peterborough Thursday evening to attend a shower in honor of Mr. and Mrs. Joseph Emery at the home of Mr. and Mrs. Chas. Waldron.

BONFIRE OF MILLIONS.

ROME, May 22.—A huge bonfire of 100,000,000 lire in bank notes recently marked the inauguration of the new governmental policy of reducing the circulation of paper money.

THE LAKEFIELD PAVILION WILL OPEN ON FRIDAY, MAY 22ND. GOOD FOUR-PIECE ORCHESTRA. 2d121 735

Judge Dennistoun Urges Graduates To Stay Here

WINNIPEG, May 22—(Canadian Press).—"Your first duty is to your country, and I do hope you will not resort to any foreign country until you have given a chance to your own land to make adequate use of you," declared Mr. Justice R. M. Dennistoun, principal speaker at the convocation exercises of the University of Manitoba Thursday.

More than 300 graduates received their degrees. Nine women graduates received degrees in medicine.

UNION IS CIVIL WAR IN CHURCH

Scottish Presbyterian Divine Deprecates "Unchristian Strife" in Canadian Church.

UNIONISTS' VISIT

LONDON, May 22. — (Canadian Press).—Rev. Dr. Archibald Fleming, of Edinburgh, one of the most eminent of the Presbyterian ministers in Great Britain, in an article in the British Weekly, earnestly pleads with the Scottish general assemblies not to arrive at a hasty decision on the question of Church Union on representations of Canadian denutations.

Dr. Fleming described the Church Union matter in the Dominion as civil war within the Canadian Presbyterian Church, which for bitterness and intensity and tragic acrimony, has no parallel since the Scottish disruption in 1843.

"The melancholy thing," Dr. Fleming states, "is that all this unchristian strife has been going on in the name of Christian unity, and without doubting their good motives it is permissible to question the statesmanship of those who in this sacred name have engineered so lamentable disruption."

A recent Canadian Press cable stated that Rev. Dr. Alfred Gandier, Principal of Knox College, Toronto, former Moderator of the General Assembly of the Presbyterian Church in Canada, and Rev. Dr. J. M. Duncan, editor of the Presbyterian publications, Toronto, were visitors at the General Assembly of the Church of Scotland in Edinburgh. Both of these ministers favor the union of the Presbyterian, Methodist and Congregational Churches in Canada, which union is to become effective on June 10 next.

WESTWOOD PERSONALS

WESTWOOD, May 21.—The weather has turned considerably warmer, as many are working in their gardens. One enterprising citizen, who was "rushing the season" had the misfortune of having a considerable numb r of plants destroyed by frost.

Rev. R. T. Richards and Mrs. Richards, of Cavan, were in the village one day recently.

Mrs. Hugh Neilson, one of the aged residents of the village, is seriously ill.

Mrs. Jean Rutherford of Peterborough

Mrs. Jean Rutherford of Peterborough, is visiting old friends in the village and vicinity.

The school was closed on Monday, owing to the illness of the teacher, Miss Mae Hinton.

Victor Commisky has been working in Peterborough.

Mrs. Margaret Faux and little son Rom, are spending a few days with the former's sister Mrs. James Sargent.

Mrs. Edward Christie is convalescing nicely and hopes for a speedy recovery.

Earle Lobb, who has been suffering from a very sore eye, is recovering as quickly as can be expected.

Miss Janet Breckenridge is visiting friends in Monaghan.

Miss Myrtle Drummond, who has been confined to the house for the past two weeks with flu' is able to be about again.

Clayton Breckenrdige sold his valuable grey horse this week.

IRISH MAINTAIN STATE MANSION FOR GOVERNOR

Although Timothy Healy Would Prefer Modest Quarters in Own Residence.

NATIONAL REASONS

The Dail Refused to Reduce Cost of Vice-Regal Establishment.

DUBLIN, May 22. — That Governor-General Timothy Healy would prefer to live modestly in his own private residence rather than in the Vice-Regal Lodge with its trappings of a military character, was brought out in the Dail Eireann Thursday, when the opposition challenged what it considered the excessive cost of the vice-regal establishment. The sum was given as 27,860 pounds, which includes the Governor-General salary of 10,000 pounds.

The finance minister said that the governor-general would prefer to leave the Vice-Regal Lodge and live in his own house, but the government thought it good for political and national reasons that there should be an official residence for him as provided for in the Anglo-Irish treaty.

The government, the minister continued, refused to concur in belittling an office holder or demeaning his position, and the executive did not think it desirable to have a wealthy man able to meet the expenses from his own resources in the office.

The motion to reduce the cost in the governor-general's budget by 3,000 pounds, was rejected by a vote of 34 to 22.

BODY FOUND.

Bookkeeper Missing Three Weeks Drowned Nine Days Ago.

ST. CATHARINES, May 21. — (Canadian Press). — The body of Alfred Duncan Laurie, bookkeeper at the General Hospital, was found in the Welland Canal last evening near Lock 7. Doctors state that the body had been in the water about nine days. Laurie, who is a returned soldier, aged 51 years, had been missing from his desk for three weeks. He was born in Scotland.

ULTRA-VIOLET WINDOWS

PARIS, May 22.—New glass windows which have the property of conducting the beneficial ultra-violet rays of the sun have been tested here with considerable success.

GREEN'S GARAGE.

FOR RELIABLE SERVICE AT REASONABLE PRICES BRING YOUR CAR TO G. WALTER GREEN COMPANY, LTD. PHONE 92. 6d122 690

HOLIDAY TRIP TO STONEY LAKE

ON SATURDAY, MAY 23RD, STEAMER WILL LEAVE LAKEFIELD FOR STONEY LAKE POINTS ON ARRIVAL OF NOON TRAIN, LEAVING PETERBORO AT 12.05.

MONDAY, MAY 25TH, STEAMER WILL LEAVE LAKEFIELD ON ARRIVAL OF MORNING TRAIN AND WILL MAKE A TRIP AROUND THE LAKE, RETURNING TO LAKEFIELD TO CONNECT WITH THE 4.40 P.M. TRAIN FOR PETERBORO.

ON TUESDAY, MAY 26TH, STEAMER WILL LEAVE THE LAKE TO CONNECT WITH THE 4.40 P.M. TRAIN. STONEY LAKE NAV. CO. 2d-20,22-718

When Is a Man Drunk. Is An Important Question, But Inspector Gives List Of Signs Apparent

When is a man drunk?

Inspector Reid believes that the answer to this query will grow rapidly in importance with the advent of the new beer. According to the Inspector it is quite within the realms of possibility that some, not content with the mellifluous 4.4 will imbibe quantities of a more potent fluid and heap the blame on the innocuous shoulders of the recently acquired beverage.

"If any figure on getting away with that they are due for a great shock," remarked the Inspector, "because we have been in the game long enough to enable us to distinguish whether or not a man is drunk, and if he is we can tell how he got that way."

When asked how a drunken person was distinguished, the Inspector said that the usual evidence of such a state were an unsteadiness of gait, a breath redolent with the unmistakable odor, eyes stary and bloodshot, a decided thickness of speech, an unwarranted familiarity, particularly with members of the police force, and there is usually evidenced an inordinate desire to spread good fellowshp thoughout the universe.

Results of to-day innovation are awaited with keen interest.

Made-in-Peterboro Bulletin.

NO. 3 PETERBORO, ONT. NO CENTS

THAT THERE ARE MANY WHEELS TURNING in the movement to get ready for the Made-in-Peterborough Fair is evidenced by a general review of the hustle and bustle going on throughout the city. The tidings of the Fair are being broadcasted for hundreds of miles around, and thousands of people are coming to see Peterborough and to this Exhibition. It is easily predicted that several times the number of people will pass through the turnstiles at this Fair than ever passed before. The citizens have been most generous in contributing to its success. Mr. Brownlee, the blind basket maker, has a booth at the Fair, and has donated 10 per cent. of the proceeds of his sales to the Health Association. It is a spirit such as this that will make the Fair a success and will enable the Health Association to continue its good work. The popular young ladies who are putting in their time and interests in the advance sale of tickets will not hesitate to remind you that Seven Admissions can be bought for $1.00. Tickets to a Popular Fair, at a Popular Price, sold by Popular Young Ladies. Their latest official standing will found on another page. Changes have occurred since yesterday, and Miss Pearson, the De Laval girl, is now heading the list.

TOMORROW The Salvation Army TAG-DAY

PLEASE HELP

For Sale

$... .00—Six roomed Brick house, attic finished; all conveniences, north end.

$... .00—Seven Roomed House, all conveniences, west end.

$ ... .00—Six roomed Brick house, 2-... plumbing.

...—Buy Brick Bungalow, hardwood floors.

...—Brick dwelling, north.

GOOD HOUSES TO RENT

... Estate and Insurance,

W. H. TAYLOR

... Hunter St., W. 'Phone 140...

WORK WANTED

WANTED—WORK AS PORTER OR waiter in wine room; sober, honest man. Some experience. Box 11341 Examiner. 3d-122-11341

WORK WANTED—RETURNED MAN desires work, gardening, painting or odd jobs. Phone 948J. 6d-122-11238

WANTED — RAGS, BONES, OLD stoves, copper, brass, zinc, rubber, auto tires, wood ashes. Will send a man and clean your cellar or ash house free of charge. Address Stevens, 364 Mark street, or 'phone

WANTED—SEWING BY DAY; would go out of town. Phone 216 evenings. 3d—121—11322

WANTED GARAGE TO BUILD. Verandahs and Sun Porches Built and Repaired. Repairs of All Kinds in Woodwork; city or country. Apply to 621 Water St. 3d—121—11311

BOARDERS WANTED

WANTED — SINGLE ROOM WITH Board. Very central. 185 King. 6d-120-11213

WANTED—BOARDERS OR ROOMers; central; all conveniences; 68 Murray St or phone 1383J. 12d-121-11043

WANTED

WANTED—A BABY CARRIAGE IN good condition, cheap. Apply Box 11280 Examiner. 3d-120-11280

WANTED—MAN AND WIFE — MAN as caretaker and wife as cook for Rotary Boys Camp on Clear Lake for three months. Apply C. H. Rogers, Peterborough Canoe Co. 6d-121-683

DISCARDED ARTIFICIAL TEETH Bridgework wanted, any condition. Check remitted upon receipt. L. Baker, 266 Crawford St., Toronto. 12d-121-580

WANTED — DISCARDED ARTIFIcial teeth and old gold; highest price paid. Phillips Dental Laboratory, 408½ George St. 26d-123-543

WANTED — DINING TABLES and Chairs; Used Furniture Bought and Sold. 384 Water St. Phone 567. 3d—121—11325

BEES WANTED—FIFTY COLONIES Bees, Supers and Combs. State price. George F. Stevenson, R. R. 3, Hastings, Ont. 12d-126-11190 2 wkly-21,28-11190

MEDICAL.

DR. BUCHANAN, F.R.C.S., Edinburgh; M.R.C.S., Eng., L.R.C.P., London. Eye, Ear, Nose and Throat Specialist. Hours 9-11, 2-4 p.m., and 7-8 p.m. 'Phone 519. Office, corner Water and Murray streets

DR. C. C. CRAGG— Eye, Ear Nose and Throat Specialist. Office 295 Charlotte street, formerly occupied by Dr. Neal. Hours—9-11 a.m., 2-4 p.m., 7-8.30 p.m. Telephone: House 980J Office 2185

BARRISTERS AND SOLICITORS

J. W. REID—Barrister, Solicitor, etc. Successor to A. E. Dixon. 397 1-2 George street 'Phone 620

GORDON & O'BRIEN — Barristers Solicitors, Notaries, Money to loan on easy terms. Special attention to Patents and Trade Marks. Phone 219 G. N. Gordon K.C., M.P., J. A. O'Brien. Mr. Gordon will be in his office every Saturday during the Session.

S. T. MEDD—Barrister, Solicitor, Notary. Office over the Dominion Bank, corner of George and Simcoe streets. Telephone No. 22. Private funds to loan at current rates upon easy terms.

O'CONNELL & CORKERY—Barristers, Solicitors and Notaries. Money to loan at the lowest current rates of interest. Daniel O'Connell, John R. Corkery, Hunter street, two doors west of the Post Office.

DUMBLE & JOHNSTON—Barristers, Solicitors, etc. Office, over the Toronto Savings and Loan Company, George Street. D. W. Dumble, K.C., W. Johnson.

R. R. HALL—Barrister, Solicitor, etc. Peterboro, Ont. Office, corner of Hunter and Water streets, over the Canadian Bank of Commerce. Trust Funds to loan on easy terms of payment.

JAMES FORDYCE STRICKLAND—Barrister, Solicitor, Notary Public. Peterboro. Phone 191. Money to loan. 375 Water street.

WILFRID F. HUYCKE, Barrister, Solicitor, Notary Public. 395 Water street. Telephone 239.

PECK, KERR & McELDERRY, Barristers, Solicitors and Notaries. Office, Water street, Peterboro. Money to loan at the lowest current rates of interest. Telephone 1950. E. A. Peck, F. D. Kerr, K. C., V. J. McElderry

F. T. WEBSTER, Ontario Land Surveyor, Registered Professional Engineer, formerly with Lewis and MacRosie of Ottawa. 332½ George St.

BABY CARRIAGES, ETC.

FOR SALE—LLOYD'S CREAM REED Baby Carriage; artillery wheels; reversible gear; in first class condition; would exchange for stroller. Apply 316 Stewart St. 3d-120-11268

FOR RENT

MODERN HOUSE TO RENT—REASonable. Apply 219 Park St. 6d-123-11282

FOR RENT—EIGHT ROOM HOUSE all conveniences, furnace, oak floors, garage. Apply 571 Aylmer street. 2d-120-11147

TO LET — MODERN HOUSE, 464 Driscol Terrace. Apply 423 George Street. 3d-120-11302

FOR RENT — 2 ROOMS, THIRD floor, use of bathroom, would suit lone woman. Apply 75 Smith St. 6d-123-11293

FOR RENT—LOWER APARTMENT of 176 McDonnell. Apply H. J. McCannon; also Mrs. Shook, 15 Rusholme Road, Toronto. 4d-21, 23, 28, 30-11277

FOR RENT—APARTMENT, UPPER Duplex, 5 rooms, heated, garage. Apply 265 Rubidge St. 1405w. 6d-125-11336

TO RENT—3 BRIGHT, CLEAN, UNfurnished rooms on bath flat. Reasonable. 505 Sherbrooke St. 3d-122-11339

TO RENT—5 ROOMED BUNGALOW Central, conveniences, rent $20. Apply 637 Aylmer St. 3d-122-11337

TO RENT — CENTRAL HOUSE ON Reid St. near Charlotte, can be used as duplex; gas up and down stairs; garage for three cars; you can make your rent low by subletting. See it. Apply Capt. White, corner King and Reid or to H. J. McCannon, 140 Simcoe St. 2d-21,23-11310

TO RENT—SPACE IN CENTRALLY located office For further particulars telephone No. 773J. 3d-122-744

TO RENT—HOUSE, 88 GLADSTONE avenue. Apply 267 Lake street. 3d-122-11329

TO RENT — 7 ROOMED BRICK House; conveniences and furnace; $25 per month. 256 Aylmer St. Apply 139 Lansdowne. 3d-122-11342

TO RENT — PASTURE ROOM FOR ten head of cattle. Phone 553J. 3d-120-11276

TO RENT—COTTAGE AT CHEMONG Park, for the season. 'Phone 1932W. 3d-121-11304

TO RENT—$18.00 APARTMENT TWO Bedrooms, sitting room, dining room, kitchenette, bath room, fixed wash tubs, gas and electricity. 176½ Simcoe St. Box, Examiner 11344 3d-21,23,26-11344

TO RENT—1 HEATED APARTMENT ground floor; all conveniences and porch; 1 heated apartment, second floor, fire place, newly decorated; furnished if desired. Phone 549J. 6d-123-11287

TO RENT — GROUND FLOOR Apartment on Brock St., between George and Aylmer, rent reasonable. Apply 559 Aylmer. 3d-120-11292

FOR RENT — 7 ROOMED BRICK House, all conveniences; apply 243 Wescott St. 6d-122-11267

TO RENT — 2 NICE BRIGHT FURnished rooms (adjoining) including bed sitting room, very central; use of phone. Call 2032J. 6d-122-11255

FOR RENT—4 ROOMED, HEATED Apartment, central, modern. Phone 343J. 6d-120 11196

TO RENT—4 ROOM, BATHROOM Flat, private entrance, kitchen and pantry, 2 bedrooms and clothes closet, 2 balconies sitting room ... use of attic. Immediate possession. Apply 181 Stewart St. 3d-120-11296

TO LET—APARTMENT—MODERN. Heated. Phone 1232J. 12d-123-11124

FOR RENT—VACCUM CLEANER 'Phone 1197. 24d-121-1056

FOR RENT

MODERN HEATED APARTMENT IN Bank of Commerce Building immediate possession. Apply 437 George street dtf

FOR RENT—HEATED OFFICE ON George street. Apply 437 George street. dtf

FOR RENT — APARTMENT "D" Nova Scotia Apartments. Immediate possession. Apply 437 George Street. dtf

TO RENT—2 NICE BRIGHT Furnished Bedrooms, Very Central; board optional, use of phone. Call 2032J. 6d—124—11311

TO RENT.—4-ROOMED BATHroom Flat. Phone 2168W. 3d—121—11308

FOR RENT—MODERN HOUSE, except furnace. Apply 583 Aylmer. 3d—124—11320

ROOMS.—2 Furnished Rooms, with Board if necessary. West End. Phone 1875J. 3d—121—11326

TO RENT — COMFORTABLE House; newly decorated; conveniences; choice location; Antrim, near George. Apply 183 Antrim. Phone 2211F. 6d—124—11307

COAL - COKE - WOOD

12 in Dry Tamarac, $4.75 ½ cord
12 in. Dry Wood and Slabs, mixed $3.75; 12 inch Maple and Beech, $6.50 half cord.

H. H. DINSDALE

Phone 153. All Kinds of Coal.

IT PAYS TO ADVERTISE.

SALESMEN WANTED

MEN WITHOUT PREVIOUS SALES experience make good with us. You can too. We will help you make good. Excellent opportunity, exclusive territory. Write at once J. R. Watkins Company, Dept. XV, Hamilton, Ontario. 3d-7,9,12,14,16,19,21,23,26-10337

TOR RENT—LOWER APARTMENT of 176 McDonnell. Apply H. J. McCannon. 4d-21,23,28,30-11277

Business Opportunities

WOULD YOU LIKE TO BE IN business for yourself? Are you energetic? Do you own a car? Write Box 11348 Examiner. 1d-120-11348

SALESMEN WANTED

SALESMEN—TO REPRESENT PROminent newspaper on dominion wide circulation campaign, big commission, with exceptional premium. Permanent. General Sales Corporation Ltd., McKinnon Building, Toronto, Ont. 6d-125-745

$5 — SELL HOUSEHOLD NECESSIties: greatest imaginable demand; have business of your own; make five dollars up daily; capital or experience unnecessary. Bradley-Garretson, Brantford, Ont. 6d-125-740

NURSING.

NURSING — WANT NURSING OR would do light house work. Apply 348 Stewart St. 3d-120-11269

LIVE STOCK FOR SALE

FOR SALE — JERSEY COW, JUST freshened. Apply 150 River Road. Phone 1994J. 3d-122-11334

FOR SALE—GOOD MILK COW, JUST freshened. Apply evenings. Phone 311 r 32. 3d-120-11271

POULTRY AND EGGS

WE BUY HENS AND CHICKENS and pay almost any price. Phone 2097F. 30d-134-10862

FOR SALE

ALMOST NEW — 129K TAILORING Machine; 1 large size Cabinet Phonograph at half price. Phone 247w. 593 Homewood Ave. 3d-122-11343

FOR SALE—A 16 FT. PUNT, GATES, 191 Auburn St. 3d-122-11336

FOR SALE—RUG AND SINGLE MATtress. Apply 428 Roger St. Phone 1666w. 3d-122-11239

FOR SALE—NEW 16-FT. LADDER; steel range, with warming closet and reservoir; 1 iron bed. Apply 512 Sherbrooke street, City. 3d-122-11323

FOR SALE—CANOE, VARNISHED, Cedar Board, best condition. Phone 2235; evenings. 3d-122-11315

FOR SALE—A TWO PIECE VICTROLA, Kitchener make, with 12 records, cheap for cash, in A1 condition, would sell separately. Phone 1537F 3d-120-11274

FOR SALE—HORSE AND CARRIage outfit; bay horse, age 10 years in A1 condition and outfit for sale $200. Apply A. W. McKenzie, The Grove, Lakefield, Phone 18. 3d-120-698

FOR SALE—SMALL HEN HOUSE—Cheap. Apply 137 Stewart. 6d-123-11270

FOR SALE — PRIVATE SALE OF household furniture including Gerard Heintzman Victrola. Apply 493 Aylmer St. 3d-120-11284

FOR SALE — SINGLE BED AND Morris chair. Apply 501 Sherbrooke Street. 3d-120-11295

FOR SALE—TENOR BANJO, CHEAP for cash; excellent condition; phone 891J. 3d-120-11283

FOR SALE—GENT'S WHEEL IN good condition. Apply 444 Mark street. 3d-121-11303

FOR SALE — MIXED BODY WOOD at $8 per load; also mixed slabs $7 per load. Apply Richard Tedford, Warsaw, phone 5 r 4. 26d-141-11231

BICYCLE FOR SALE—CHEAP; APply 561 George St. 6d120-11205

FOR SALE — BODY HARDWOOD; hard slabs, hemlock slabs and coke. Close prices at Thompson's, phone 2260 or 1026J. 6d-120-11195

FOR SALE—$11.00 PER CORD BUYS good heavy hardwood slabs; Hemlock, pine and hardwood at reduced prices. Manvers potatoes 60c a bag. Phone 676F. and at night 1830m. 12d-124-11141

FOR SALE — DRY HARDWOOD Slabs, cut, $6.00 per ½ cord; Dry Hemlock Slabs cut $4.50 per ½ cord. Phone 1937 or 1372J Evenings. W. J. Fitzgerald, 242 Perry St. 26d-129-10848

FOR SALE—BOSTON TERRIER Female, prize winner; with papers. Call and see for yourself; 16 months old; quiet with children, Apply 333 Sherbrooke St. 3d—121—11316

FOR SALE—CHILD'S GO-CART, nearly new. Apply 841 Water St. 3d—121—11319

FOR SALE—$255 Gerhard Heintman Victrola; will sell cheap for cash. Phone 1194J. 3d—121—11321

FOR SALE — Extension Table, Jewell Gas Stove, high oven; Wardrobe, Democrat, Harness, Buggy, Quebec Heater, and Oven. Apply 322 King. 3d—121—11327

FOR SALE — 2 BEDSTEADS, Linoleum, Sewing Machine, Rug, and other articles of furniture. Apply at 614 Reid St., or Phone 3442W. 3d—121—11328

LOST

LOST — WILL THE PERSON WHO picked up a purse in Woolworth's please return same to Examiner and save further trouble. 3d-122-11338

LOST — $10.00 BILL ON ROMAINE, George or McDonnel Sts. Finder please leave at 260 McDonnel St., reward. 3d-120-11275

LOST—BLACK CAT WITH WHITE breast and paws; wearing bell and answers to name of Bunt. Finder phone 1652W. 2d-120-11294

LOST IN CITY—SMALL BROWN FEmale dog, answers to name of Bessie. Anyone harboring same will be prosecuted. Pups bought and sold Dr. J. Deemo. 3d-120-11278

LOST — ON SUNDAY BETWEEN Stewart and Aylmer by way of London, man's Waltham watch, gold filled case. Reward if left at 243½ London. 3d-120-11289

WILL THE PARTY WHO found the parcel containing Dress, with Turnbull's bill, please leave at Examiner. 3d—121—11305

LOST—MAY 19; ROUTE BOOK in Otonabee, or on Provincial Highway. Phone or return. Grady's Bakery, please. 3d—121—11324

FOUND

FOUND—A FOUNTAIN PEN SOME time ago on George street, north. Apply 861 George. 2d-121-11331

HELP WANTED—Female

KITCHEN GIRL AT ONCE—APPLY King's Hotel. 3d-122-732

WAITRESS FOR GREEN PARROT Cafe and tea rooms. Apply 412¼ George St. 3d-122-11333

WANTED — TWO EXPERIENCED Waitresses for St. Lawrence Hotel, Campbellford. Highest wages paid to competent girls. 3d-123-743

LADY CASHIER—MUST BE EXPERienced. For store. References required. Apply Box 749 Examiner. 3d-121-749

CAPABLE WOMAN OR GIRL FOR general housework. Reply stating age, experience and salary. Good home to right person. Address Mrs. R. A. Cardwell, Wallace Point, R. R. 2 Fraserville, Ont. 1d-120-739

MIDDLE AGED LADY FOR COMpany and help with work with elderly couple; quiet home. Apply 181 Stewart St. 3d-120-11297

WANTED—AT ONCE, COMPETENT girl or woman with experience for alteration dept., ladies' wear. A. T. Williams, Bank of Toronto Chambers, Hunter St. 3d-120-11299

GOOD GIRL WANTED—Apply to American Hotel. 3d—121—11312

WANTED MIDDLE-AGED LADY to look after little boy; also for light housework. Apply 641 Chamberlain Street. 3d—121—11313

HELP WANTED—Male

MAN OR BOY TO WORK IN KITCHen and do chores around railway restaurant in New Ontario. Box 11332 Examiner. 3d-122-11332

WANTED—MAN TO BUILD CONcrete forms; out of city. Ed. Conroy, 314 Pearl Ave. 3d-120-11279

AUTOS FOR SALE

FOR SALE—OVERLAND TOURING 1922 model, first class condition; cheap for quick sale. Phone 1498F or apply 440 George.

CARS FOR SALE — BABY GRAND Chevrolet in first class condition; will sell very reasonable. Phone 2032J. 6d-121-11234

CARS FOR SALE — TWO STUDEbaker automobile, five passenger tourings. One brand new, fully guaranteed; one used but refinished new tires, overhauled, dealer changing franchise; wonderful bargains; make your offer. Twotwenty Charlotte. 8d-122-11200

FOR SALE—$150 BUYS A CAR in A1 shape; for particulars Phone 505. 3d—121—11309

HOUSES, REAL ESTATE

FOR SALE—HOUSE AND DOUBLE lot, newly decorated. Cheap for quick sale. Apply D. Batten, 3 McGill. 3d-122-113330

FOR SALE — BRICK VENEER House, 8 rooms, hot water heating, hardwood floors, all conveniences, in west end. Apply 298 Frederick or phone 1436J. 6d-122-11363

FOR SALE— 7ROOM BRICK, MODern except furnace, $300 cash, balance monthly payments. Phone 1899J. Apply 569 Patterson. 3d-120-11300

FOR SALE — NEW 6 ROOM HOUSE on Wilson Avenue, near Car Line and River, easy terms. Apply H. Wilson, 2 King George Street. Phone 1254J. 12d-126-10843

FOR SALE—BEAUTIFUL HOUSE—Brick, hardwood floors, hot water heating, finished attic, garage. 2 fire places. 599 Gilmour St. 26d-139-11172

FARM FOR SALE—TWO THOUSAND dollars will purchase equity in a good farm of 200 acres, suitable for general farming and stock raising. Good house, good barns, good water, splendid maple woods. The purchaser would be able to take off enough wood each year for the next five years to pay the carrying charges. For particulars apply The Review Office, Peterborough. 26d-133-535

FOR SALE — NEW HOUSE ON Monaghan Road, centre hall plan; oak floors throughout. Moderate price. Terms to suit purchaser. Apply 437 George street. dtf

COLONEL GERMAIN WON DISTINCTION

Former Omemee Man Commands Successful Moose Jaw Battalion.

OMEMEE, May ... — The following item will be of interest to the members of the 45th Battalion of Victoria county:

The highest honors in the military affairs of the province of Saskatchewan have been obtained by the 1st Battalion, King's Own Rifles of Canada, commanded by Lieut.-Colonel M. A. Germain, a former Omemee boy. This Moose Jaw battalion obtained the highest number of marks in the competition of the Saskatchewan Infantry Association for the training year 1924-25.

In a communication received from Major A. G. Styles, D.S.O., secretary of the association, the officer commanding the 1st K.O.R.C., is informed that the President of the Saskatchewan Infantry Association, Brig.-Gen. Alex. Ross, C.M.G., D.S.O., desires to congratulate Col. Germain, the officers, non-commissioned officers, and the men of the unit, on the splendid showing made in the competition.

The competition which is open to all infantry battalions in the province, is based on the musketry returns, and the showing made at the annual inspections of the various units. Points are awarded both for practical work and for an oral examination of all officers and non-commissioned officers, and the 1st K.O.R.C. was awarded 369.2 marks of a possible 500 marks.

Arrangements are being made by the officials of the Saskatchewan Infantry Association for the presentation to the local battalion of the challenge trophy, which is the reward of the splendid showing made during the past winter's training.

Sale of Clothing.

On Saturday afternoon the ladies of the Methodist church held a bake sale on Mrs. C. L. Morcombes lawn. At 3 o'clock, the appointed hour for the sale to commence the tables were laden with an abundance of home made bread and buns, and a variety of other delicious looking baking, and in a very short time the supply was exhausted; in fact long before the many buyers had been supplied. Unfortunately a heavy shower of rain put a damper on the sale which had to be removed to the verandah, and much baking was not brought in until later in the evening when a number of orders were then filled. The proceeds which are to be used as a flower fund, amounted to about $14.

Fish Pool In Store.

The fishing was good in Omemee on Saturday night and although the season does not lawfully open until June 15th, there was not any interference on the part of the Fish Inspector. The fishing pool was the drug store window where anyone possessing one dollar and willing to part with it might hand out three "fish" for that amount. Many ludicrous fish and a few "maskinonge" were pulled out. Among the loot carried away by some of the young ladies who fished was a safety razor, a pipe, a spatula accompanied by a bottle of flavoring extract, a collection of French ivory, a No. 2 Brownie camera, and many other useful and laughable articles.

The whole purpose of advertising is to show you ways in which you can live better, more comfortably and more happily. Read the advertisements to find out how you may own many things you have always felt were beyond your means.

NOTICE

CHIMNEYS AND FURNACES Cleaned. Phone 1851w. 26d-126-10759

WHEN WANTING A TAXI FOR CITY or country driving, call Grover Halpin at Pulkinghorn's Garage, phone 278w. 26d-136-11081

A. ATKINS — NEW AND SECOND Hand Store, 189 Charlotte St. Used Furniture, Stoves, Clothing, etc., bought and sold. Phone 771 and we will call. 26d125-10715

NOTICE—HENRY BROS., CARPENters and builders. Estimates given on new and repair work. Hardwood flooring a specialty. 'Phones 1024 or 2009W. 592 Aylmer street.

TEAMING AND CARTING

LOCAL AND LONG DISTANCE CARtage, moving a specialty. Trip, day or job. N. H. Bradley, 704 Water St., phone 2327w. 26d-136-588

TEAMING AND CARTING, LOCAL and long distance moving, Excavating and gardens ploughed. Thos. Flannery, 200 London St., phone 1538w. 26d-136 11079

WANTED — MOTOR CARTING, ALL kinds, long or short hauling. Beatty Bros. 'Phone 2169-891r2.

ACROSS CANADA AND BACK

The wonder trip of the coming summer will be conducted by Dean Laird of Macdonald College, to Victoria, B.C. and back.

Inspired by the success of the trip to Victoria last year on the occasion of the Teachers' Federation meeting at that point, and filled with patriotic motives for everyone to see their own country, the Dean has arranged for a special train of standard sleeping cars to leave Toronto on July 20, visiting Port Arthur, Fort William, Winnipeg, Regina, Moose Jaw, Calgary, Banff, Lake Louise, Vancouver, thence steamer to Victoria.

Returning, the trip will be via the Okanagan Valley, Nelson, the Kootenay Lakes, Windermere Bungalow Camp from which place the party will be motored to Banff, 104 miles over the newly completed Banff-Windermere Highway, the most charming, and awe inspiring trip it is possible to conceive, with stops at Radium Hot Springs, Vermilion River, the Storm Mountain Bungalow Camps—another day at Banff, then Edmonton, Saskatoon, Devil's Gap, Bungalow Camp, near Kenora on the Lake of the Woods steamer from Fort William, to Port McNicoll, thence rail to Toronto, where the trip will terminate on August 10.

Everything is included at the price of $325.00 from Toronto transportation, sleeping cars, accomodation in hotels and bungalow camps, meals in diners, hotels, and on steamers, sightseeing tours at points visited, and all gratuities.

While appealing primarily to teachers, the tour is open to everyone desiring to go.

All will be wecome.

Fare from other points than Toronto will be named, and descriptive illustrated booklet sent on application to Dean Laird, Macdonald College, P.O., Que.

NOTICE TO CREDITORS

In the Surrogate Court of the County of Peterborough.

In the Matter of the Estate of Mary Hunter, late of the Township of Smith, in the County of Peterborough, Widow, Deceased.

Notice is hereby given pursuant to R. S. O. 1914, Chapter 121, Section 56, that all creditors and others having claims against the estate of the said Mary Hunter, deceased, who died on or about the 19th day of March, 1925, are required to deliver or send by post prepaid, on or before the first day of June, 1925, to the undersigned solicitor for the Executors of the said Estate, their names and addresses and full descriptions and particulars in writing of their claims and statement of their accounts and the nature of the securities (if any) held by them duly verified by Statutory Declaration

And Take Notice that after the said first day of June, 1925, the Executors will proceed to distribute the assets of the Estate among the parties entitled thereto having regard only to the claims, of which they shall then have had notice and that the said Executors will not be liable for the said assets or any part thereof to any person or persons of whose claims notice shall not have been received by them at the time of such distribution.

J. F. STRICKLAND,
375 Water Street,
Peterborough, Ont.,
Solicitor for Executors.

Dated this 22nd day of April, A. D. 1925. 3d-23,7,21-325

EVERY MAN'S GARAGE

Easily erected, well lighted, fire-proof, super-strong. Permanent or portable, and their cost is low.

J. W. WATSON

446 GEORGE ST.

Peterboro. 'Phone 968.

COKE

HIGH-GRADE ANTHRACITE

COAL

AND

BUILDERS' SUPPLIES

THOS. A. REHILL CO.

Phone 245
210 Wolfe St.

FRENCH RALLIED.

Field Marshal Has Been Ill Since Operation in March.

DEAL, England, May 21.—(Canadian Press).—The condition of the Earl of Ypres, formerly Field Marshal French, whose condition yesterday was described as very grave, rallied this morning. He underwent an operation March 19.

FOR SALE, MODEL BUNGALOW No. 774 Water street, A-1 location; also quantity of special rug brick for fire places. For plans, prices, estimates on all classes of building consult

A. B. CUNNINGHAM

331 Reid St. Builder & Contractor.

Telephone 790 When You Want Your

Piano Or Organ Tuned.

Player Pianos a Specialty
All Work Guaranteed

W. H. CUNNINGHAM
560 Weller Street

BELTING !

All sizes of second hand rubber and leather belting in stock. Also cast iron pulleys, all sizes.
Apartment and Store to let.

A. LOW & CO.

385 Bethune Street,
'Phone 697 N. and Hel. 1027

CHINA PAINTING

Mrs. Langley McCarthy Teaches Biscoffs' New and Beautiful Work in CHINA PAINTING

RAILWAY TIME TABLES.

CANADIAN NATIONAL RAILWAY
All Trains Daily Except Sunday.
Corrected to date.)

No. 91—7.10 a.m., for Lindsay and Toronto.
No. 96—8.10 a.m., for Port Hope and Toronto, Montreal, Halifax and Portland, Me.
No. 93—8.20 a.m., for Lindsay, Blackwater Junction, Orillia, Midland North Bay and Toronto.
No. 98—8.35 a.m., for Hastings, Campbellford, Belleville and points on the main line east.
No. 371—8.30 a.m. for Lakefield.
No. 92—12.00 noon for Lindsay, Port Hope Ottawa, Toronto, Buffalo, New York and Philadelphia making connections with the International Limited for London Detroit, and Chicago.
No. 100—12.15 p.m., for Hastings, Campbellford, Belleville and Ottawa.
No. 373—12.55 p.m. for Lakefield.
No. 95—5.34 p.m., for Lindsay, Orillia, Midland, North Bay and Toronto.
No. 99—8.19 p.m. for Lindsay.
No. 94—9.10 p.m., for Port Hope, Montreal and Boston, Halifax, and Portland. Carries sleeper for Montreal.

CANADIAN PACIFIC RAILWAY.
(Corrected to date.)

GOING EAST—
12.05 p.m.—Norwood, Havelock, Bonarlaw, Tweed, Perth, Smith's Falls, Kingston, Ottawa, Montreal and intermediate points daily. On Sunday this train proceed east only as far as Havelock.
8.20 p.m.—Indian River, Norwood, Havelock and Tweed. Daily except Sunday.
11.55 p.m.—Havelock, Tweed, Kingston, Perth, Smith's Falls, Montreal, St. John, Boston and New York. Daily except Saturday.
12.55 a.m.—Havelock, Tweed, Kingston, Perth, Smith's Falls, Ottawa.

GOING WEST—
4.25 a.m.—Myrtle, Toronto, Guelph, Goderich Hamilton, Galt, Woodstock, St. Thomas, London, Chatham, Detroit, Chicago and New York. Daily.
6.00 a.m.—Toronto (Yonge street), Owen Sound, Teeswater and intermediate points. Daily except Sunday.
7.35 a.m.—Toronto, Hamilton, Brantford, Buffalo, Rochester, Boston, New York, Galt, Woodstock, London, Chatham, Detroit and intermediate points between Peterboro and Toronto Daily except Sunday.
9.35 a.m.—Bethany, Lindsay, Orillia, Port McNicol and intermediate points. Daily except Sunday.
3.35 p.m.—Toronto, Hamilton, Brantford, Buffalo, New York, Galt, Woodstock, London, Windsor, Detroit, Chicago and intermediate points between Peterboro and Toronto. Daily.
6.50 p.m.—Lindsay, Toronto and intermediate points. Daily except Sunday.

HOUSES FOR SALE

$8000—Very central double brick house, modern, with hot water heating A1 locality, will rent at $80.00 per month. Owner will exchange on house in West end.
$6000—Fine modern brick house with furnace and good lot; exchange on smaller house. Engleburn Ave.
$5100—Central, modern brick, furnace garage, hardwood floors up and down; good terms.
$4200—Modern brick in first class shape, hardwood floors, owner leaving city.
$2600—Brick, partly modern, very central, on Stewart St.
Two furnished cottages, one at Chemong other on Clear Lake; exchange on city property.
Two other fine ground floor apartments to rent; heated.

H. J. McCANNAN

Agents for Fidelity, Phenix, British and European Fire Insurance Cos. 140 Simcoe street. 'Phones 46 - 772 Nugent Phone 1693M.

FOR SALE.

$4300—6 roomed house, fully modern, new, easy terms.
$2500—6 roomed house, all modern except furnace, central.
$5500—6 roomed Bungalow, all modern, sun porch, west end.
$1800—5 roomed stucco Bungalow, $200 cash, balance as rent.
$3000—6 roomed house, central, good stables, easy terms.
$3300—6 roomed brick, central, all modern except furnace, take lot.
200 acres of land, good district, would take city property, priced right.
8 rooms, central, for light house keeping.
$5000—New Bungalow, all modern, central, fireplace, hardwood floors throughout.
Agents for Fire Insurance, Good Tariff Company. Agents for Cooksville Brick; samples at office.

J. CHAMBERS & CO.

Residence 'Phone 1594W
Office 1719J.
G. Adams, Agent, 'Phone 1291m.

For Sale and Rent

8 rooms, fine home, central, oak floors up and down, double parlors, dining-room, den, sun-room, French doors, laundry tubs, garage. See this $8,000
6-room, new brick, all modern, oak floors, west side $5,500
6-room brick bungalow, style new, all modern, west side $5,500
7-room, all modern, brick, East City, good lot, hen house, garage .. $4,200
6-room, brick, central, two-piece plumbing, good buy $2,800
7 acres on highway, good buildings, strawberries, raspberries, fine situation $7,500
7-room brick house, two-acre lot, 40 apple trees, on highway .. $2,000
Wholesale confectionery business doing fine trade. Quick sale. See this.
Some good bargains in lots. See our listings.

P. E. Rutherford Agency

282 George Street — 'Phone 142

FOR RENT OR SALE

House No. 384 Burnham Street — 5 roomed cottage, partly modern, newly decorated inside and out, immediate possession, rent. ... $22.50
House No. 363 Bethune Street — 7 roomed house, modern except furnace, immediate possession, rent $22.00
House No. 565 Bethune Street — 7 roomed house, modern except furnace, immediate possession, rent $20.00
House No. 246 Antrim Street — 5 roomed house, newly decorated, north end, immediate possession, rent $14.00
Apartment over Store, corner Reid and Smith Sts — New apartment, containing 6 rooms, all improvements, immediate possession, rent $20.00
Also Ground Floor Apartment corner Reid and Smith Sts. — Immediate possession rent $20.00
House No. 74 Morrow Street — New brick house, all improvements, hardwood floors, possession at once, rent $40.00
House No 9 Cricket Place — Brick House, modern except furnace, possession June 1st, or a little sooner, rent $25.00

Apply

J. T. O'CONNELL & CO.

136 Hunter St., W. Peterborough

WOOD

Dry, piled inside under cover
HARDWOOD SLABS
Cut Stove Length, ½ Cord $6.50
HEMLOCK SLABS
Cut Stove Length, ½ Cord $4.50
WOODWORK of all kinds
Doors Trim, etc.
THE CANADIAN ALADDIN COMPANY
Phone 952 Evening 1522f

DAVIS-THOMPSON COMPANY, LTD.

Insurance and General Agency

433 GEORGE ST. PHONE 40

4% INTEREST, compounded Half-Yearly, Paid on Deposits

One Dollar opens an account. Special facilities afforded Depositors for the convenient transaction of their business, and accounts are subject to cheque withdrawal.

For Sums of $100 and upwards this Company's Debentures are issued in terms of one to five years, bearing special rates of interest, depending upon the term of investment.

TORONTO SAVINGS AND LOAN CO.

435-437 George Street
Peterborough

"BRINGING UP FATHER" - Geo. McManus

WOMAN TO JAIL IN LIQUOR CASE LACKING FUNDS

Mrs. Alfred Young Fined $221.67 at Campbellford For Keeping "Blind Pig."

NEAR MYERSBURG.

Two Years Ago She Was Caught Operating a Still.

CAMPBELLFORD, May 22 — Three license inspectors, as many provincial constables and a representative from the office of the Crown Attorney were in Campbellford yesterday, the reason for the unusual gathering being the arrest of Mrs. Alfred Young on a charge of selling liquor. Officers arrived in town with their prisoner before 8 o'clock, and in the afternoon the case was heard by Magistrate Payne. Mrs. Young was found guilty and a fine of $200 with cost of $21.67 was added. In default of payment, Mrs. Young was taken to Cobourg Jail to work out a sentence of four months.

Mrs. Young lives with her husband and her son-in-law, Harry Griffith, on the gravel road between the town and Meyersburg. Two years ago the local police found a still on the premises and Mrs. Young was at that time fined $200 and costs for a breach of the Internal Revenue Act. The place has been watched by the police ever since, and Griffith, the son-in-law, was arrested recently on complaint of License Inspector Goodrich. During the hearing of the charge against him in the police court in Warkworth, he was overcome as a result of a gas shock sustained while overseas, and the case has practically been dropped.

Used a Spotter.

Provincial Constable Robert F. Davis of Belleville swore that he went to the Young home late one night, accompanied by a man named Rogers, who purchased two bottles of liquor from Mrs. Young. This liquor was turned over to License Inspector Nathan of Belleville, who had the contents of one of the bottles analyzed, the test showing a large percentage of alcohol.

Mrs. Young was arrested by Provincial Constable Cousans of Bowmanville, and at the hearing yesterday, A. Cochrane, a law partner of Crown Attorney Kerr of Cobourg, conducted the prosecution.

Mrs. Young made a vigorous denial of the charge, declaring that the constable and Roger bought no whiskey at her home, that they came there with a bottle of their own and drank some of it with her husband. Called in rebuttal, the constable declared that this testimony was untrue.

Magistrate Payne found the defendant guilty, and when she declared that she was unable to pay the fine, she was taken to Cobourg Jail by Officer Cousans.

After the Lawbreakers.

License Inspector Goodrich of Cobourg and his assistant, James A. Armstrong of Warkworth, are hot on the trail of violation of the O.T.A. Last week they found a still in the woods on a farm belonging to Charles Blakely near Castleton and a police court case is likely to follow.

The officers are working on a clue which may tend to the identification of the owner of a still that was found carefully hidden in the home of a local clergyman, where it had evidently been stored as a safe place in which to keep such an outfit during the cold weather.

FIVE REPORTED DROWNED

NEWPORT BEACH, California, May 22 — Five persons were reported by police to have been drowned at the entrance to the harbor here Thursday when a boat was swamped in a swift tide and a second craft that went to its assistance also upset.

EVERY MAN'S GARAGE
Easily erected, well lighted, fire-proof, super-strong. Permanent or portable, and their cost is low.

J. W. WATSON
446 GEORGE ST.
Peterboro. 'Phone 968.

PROPERTY CHANGES.

Recent Sales of Real Estate at Campbellford.

CAMPBELLFORD, May 22—T. L. Diamond reports the following sales of real estate, four of which were made in one day:

William Watson has puchased Charles Stephen's house on Centre Street.

Mr. Stephens has puchased the farm, known as the Switzer homestead, on the 14th Concession of Seymour.

Wm. Stephenson of Havelock has bought the residence of William Wilson in that village.

Robert MacArthur has puchased the house known as the Pakenham residence, on Inkerman Street, and will move into it at once.

Len. Carr has puchased from John L. Hay the farm which the latter purchased recently from James McDonald and will take possession at once. Mr. Hay takes Mr. Carr's property on Centre Street in part payment.

BEER ARRIVED DURING EVENING

Campbellford and Warkworth People Waited Patiently For Beverage.

MANY IMBIBED.

CAMPBELLFORD, May 22. — It was nearly 6 o'clock Thursday evening before the lid was raised and the Ferguson beer was placed on sale in the Windsor Hotel, the only place in town that has as yet received a license. License Inspector Goodrich of Cobourg was in town yesterday morning, and James Blute, proprietor of the Windsor, was vested with the required authority to sell. But there was no beer in sight, and the first consignment did not arrive until the afternoon freight reached the depot.

There was a large and expectant crowd awaiting the arrival of the decimalized beverage, and the waiter in the hotel, who was also given a license to serve in that capacity by Mr. Goodrich, was kept on the jump carrying glasses of the foaming stuff to the crowds that thronged the tables. It is probable that the majority of the customers were impelled to indulge more from curiosity than from thirst. No one imagines that the rush at the inauguration will be kept up even for a few days.

There was in evidence considerable difference of opinion with regard to the Governmental announcement that the beer is healthy, palatable and harmless. Even those who drank liberally showed no ill effects, and the hope was expressed by others that the beer would improve both in flavor and strength when it had acquired greater age.

Crowd at Warkworth.

The hotel at Warkworth was supplied by the Campbellford agent, and a truck loaded to capacity with cases left for that village about 8 o'clock. There, too, a big crowd waited for the service to begin, and just as in Campbellford, there was a rush for the first hour or two, with no casualties reported.

CONAN DOYLE WAITING DEATH

Looking Forward With Serenity, Even Eeagerness, Says Spiritualist.

AN AFTER LIFE.

By Webb Miller
(United Press Correspondent—Copyright 1925 by United Press.)

LONDON, May 22. — Sir Arthur Conan Doyle, writer and spiritualist, to-day sixty-six years of age, looks "forward to death with serenity, even eagerness."

In a special interview with the United Press, he declared his intention of devoting the remainder of his life "to spreading the psychic Gospel throughout the world."

That he did not fear death, but on the contrary, welcomed it, was explained by his statement: "I look forward to death with serenity, even eagerness, because of knowledge of the after-life."

Then continuing, he explained: "Persons without a knowledge and certainty of the continuity of life after death cannot imagine the serenity strong and happiness our knowledge gives in the present life here. I know that the life hereafter is not the old glorified idea of heavenly places and music, but that it resembles much our present life, except that it is on a higher plane. I expect to have a house, a beautiful garden, a library, my friends and pets and my work.

"Nature and everything there are much more beautiful than here."

This Is Clean-Up Week
Clean Up! Fix Up!

ALL ROADS LEAD TO CAMPBELLFORD ON

VICTORIA DAY, MONDAY, MAY 25TH

Horse Races, Free-for-All and 2.30 Trot or Pace; Lacrosse Matches, Football Game and Tug-of-War Tournament.

Music by the Northumberland Regiment Band. Everybody Come

JOHN LOCKE, Pres. J. NELSON STONE, Sec.

NO CRITICISM WHEN COUNCIL BOUGHT ROLLER

Something Rare for Municipality to Spend Money Without Some Kick.

COST $8,800

Campbellford Now Has Complete Road-Building Equipment in Use.

CAMPBELLFORD, May 22 — It has been the lot of few councils in Campbellford or elsewhere to spend $8800 for any particular object and yet escape at least some criticism from pernickety taxpayers. The town fathers here have expended the above sum in the purchase of a road roller, a scarifier and a stone crusher and their action has met with universal commendation. Even the chronic critics have been heard to say that this is an in estment that should have been made years ago.

Roller at Work.

The new road machinery was unloaded from the freight car on Wednesday and in the afternoon there was a demonstration of the work of the roller and scarifier. A large crowd gathered to witness the unloading, a feat that was worth seeing, and to watch the trial. A runway of railway ties was built at the end of the car and the crusher was run down there by hand, the huge engine reaching the ground over the same bridge under its own steam.

There was a fine demonstration of horse power given, when a team of horses belonging to Henry Abernethy hauled the five-ton crusher up a steep hill to the street. The team was attached to the rear and the crusher was steered by one of the men who came here to start the machinery. The hill was smooth and at one time it looked as if the horses would fail when one of them slipped and came to his knees, but he was up again and into the collar like a flash. They made the grade without coercion by their driver, giving one of the finest exhibitions of steady hauling seen here since the days when lumbering was the chief industry. One of these orses is 48, and the other over 20 years old, but both are in excellent condition.

The First Trial.

F. D. McIntyre of Peterboro, the local agent of the J. I. Case Company, from whom the machinery was purchased, accompanied by his son Art, a skilled engineer, was in town to help in getting the equipment in working order. There were also two representatives from the Canadian branch of the firm.

With the engine almost noiseless and running like clockwork, the roller which weighs 13 tons, was taken to the corner of Alma street and Grand road for a test. Some time was occupied in getting the scarifier in working order but when the picks were finally let down the roller started and proceeded to the bridge over the creek. It travelled at the rate of about 2½ miles an hour without a puff of the engine or a stop, the scarifier tearing up the surface of the street, as hard as cement, to a depth of three inches. When backed up over this torn up surface the roller part of the outfit pressed it down perfectly smooth.

The oil that had been poured on the street for years was still in evidence where the surface was broken and the result of this test the scarifier raised large flakes but where there was only gravel this was stirred up as fine as the soil in a well prepared garden.

Last Word in Engines.

Mr. McIntyre claims that the engine which operates this outfit is the last word in machinery of this kind. Instead of the usual steering wheel, like that in an auto and in traction engines of other makes this engine is steered by a steam apparatus that can be easily operated by the thumb and forefinger of the engineer.

Another feature of the new engine not found on other road rollers, is a large fly wheel, so that the engine can be used to draw machinery separate from it. When not otherwise employed the engine can furnish the driving power for the crusher. The latter machine will be given a trial to-day with the new engine driving it. The crusher has a capacity of 80 tons of crushed stone a day.

Have Engaged Operator.

Fred Atkinson, who holds a license as a stationary and hoisting engineer, and who has had experience as a driver of locomotives, has been engaged to operate the new roller. His pay is to be 45c an hour.

A Complete Outfit.

Campbellford now has a complete road building outfit, including a grader which can be used to level and grade the streets after the scarifier in preparation for the surface dressing of crushed stone. Taxpayers on the various streets that have been olled in the past will probably find that their share of the payment of the debentures for the new machinery every year is less than their annual oil tax in the past.

NEW PLANE SERVICE.

American Business Men Organize Huge Company to Operate Airplanes.

CHICAGO, May 22. — (Canadian Press).—A secret conference of nationally famous business men here yesterday organized a giant aircraft operating corporation to be known as National Air Transport Inc. It is capitalized for $10,000,000, and will establish immediately a New York-Chicago overnight plane service.

LUTHER'S OPPONENT WAS CANONIZED

Canonization of Petrus Canisius Took Place Before 60,000 People.

ROME, May 22 — (Canadian Press). Petrus Canisius, a Jesuit father who was one of Martin Luther's most powerful opponents in the Reformation, was canonized yesterday by the Pope at St. Peter's with all the solemn magnificence which marked the ceremonies for St. Therese of the Infant Jesus last Sunday.

With enormous numbers of Dutch, German, Swiss and Austrian pilgrims among the 60,000 who filled the vast Basilica and the throng in the huge square outside, the second canonization of the holy year vied with that of Sunday in mystic grandeur.

A HEAVY MEAL ACUTE INDIGESTION SUDDEN DEATH!

Doctors May Say "Heart Failure," But the Most Common Cause is Stomach Acidity—Gas!

Thousands of folks think they have Heart Trouble and live in constant fear of a sudden end, when, as a matter of absolute fact, 30 per cent. of their trouble is probably caused by a Sour, Gassy, Upset stomach!

When the stomach is too acid and the slightest bit of food sets up a fermentation causing Bloating and Gas, then the stomach distends and crowds the heart—and palpitation, shortness of breath, difficult breathing, pressure, dizziness and a feeling of exhaustion and oppression follows—a highly uncomfortable and often really dangerous condition, but not Heart Trouble!

So don't get excited and don't waste valuable time doctoring the wrong thing. Unless you absolutely know your heart is bad, you'll probably find the cause of all your trouble in your stomach—and here's a simple little test to help you prove it.

From any good druggist obtain a couple of ounces of pure Bisurated Magnesia (either powder or tablets) and beginning with tomorrow take a teaspoonful of the powder or 4 tablets immediately after each meal—and see what happens or **rather what does not happen.**

This is a pleasant, inexpensive test that seldom fails to relieve or ward off most stomach distress. Gas Sourness and Bloating—almost instantly. One day's trial proves its value. Be sure and get **Bisurated** Magnesia, safe and inexpensive.

VETERAN TAKES OWN LIFE.

LONDON, Ont., May 22.—George Oliver, 50 years old, an imperial army war veteran, committed suicide Wednesday night by swallowing a small quantity of rat poison. His body was found lying in a clump of bushes on Grosvenor street near St. George street.

NOT ENOUGH MEN TO SET TAX RATE

Campbellford Town Council Held Informal Discussion of Financial Affiars.

HIGHER THIS YEAR.

CAMPBELLFORD, May 22 — A special meeting of the Town Council was held last night for the purpose of fixing the tax rate for the current year, but only six members were in attendance: Mayor Meyers, Reeve Davidson and Councillors Cole, Abernethy, Wiggins and Kingston.

The entire evening was spent in an informal discussion of the financial condition of the town. Last year the rate was 41 mills, but owing to some unforseen expenditures there was a deficit of about $3,000 at the close of 1924. The ratepayers were warned at the nomination meeting that they might expect an increase in the rate for 1925. This now appears unavoidable, but every effort will be made to keep it as low as possible.

It was decided to adjourn until this evening and to ask the Finance Committee of the Board of Education, the members of which are George O'Sullivan (chairman), D. W. Douglas and Dr. H. B. Longmore, to meet with the Council with a view to reducing the estimate of the amount required to carry on the schools.

STONE CRUSHER TESTED YESTERDAY

Machine Lived Up to Makers' Guarantee of 80 Tons a Day.

CAMPBELLFORD, May 22— The new road roller and the stone crusher were moved to the town's gravel pit yesterday morning where the new machine was given a workout which proved entirely satisfactory. There is a large pile of stones at the pits, sufficient to keep the crusher busy for the entire season. The new engine supplied the driving power and the test was sufficient to make good the claim of the manufacurers that the machine has a capacity of 80 tons a day. When the roller is being used on the streets any 10 horse power tractor can take its place driving the crusher.

The portion of Gravel Road already scarified was graded yesterday, dressed with crushed stone and rolled, a marked improvement being made on the street.

Fred Atkinson is now in charge of the outfit, all of the representatives of the company who came here to start the machinery having left town.

PLEASE PASS THE MOUSTACHE CUP

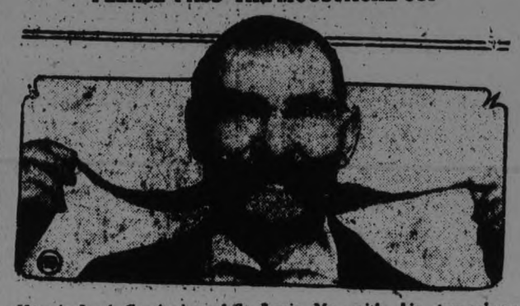

Here is Jacob Grockacher of St. Louis, Mo., with his two-column mustache Jacob learned that his failing eyesight could be improved if he permitted his hair and mustache to grow. Now the lip adornment measures 18 inches from tip to tip. His hair is 12 inches long. It has taken two years for his mustache to reach its present growth and he intends to let it grow until it is two feet from tip to tip.

The Famous
Laura Secord
CANDIES

Old-Time Home-Made Candies

SECORDS
Full sweet cream with creamery butter, specially blended covering.

MAPLE WALNUT
Delicious cream, maple sugar flavoring, enriched with Bordeaux Walnuts.

GLORIA
Cream centre with butter nuts and selected almonds, with old-time flavor, Secord covering.

PECAN FUDGE
Rich vanilla bean Fudge, filled with paper shelled Pecans.

KENT
Old-time nougat centre, rolled in candied Pecans. And 84 other lines equally famous.

WILL make your week-end vacation perfect and long to be remembered.

Wholesome, fresh and delicious.

All candies 60 cents the pound.

One Price—One Quality—The Best.

Laura Secord Candy Shops
In Peterboro
380 GEORGE ST.

SHOPS in
Toronto
Hamilton
London
Windsor
Kitchener
Kingston
Ottawa
Montreal
Sherbrooke
Quebec

Save this list for reference.

Is your baking asked for?

At every gathering where home baking is served, some housewife's cooking is always in demand.

Why is this? Because she bakes with Quaker Flour, the dependable flour that never varies in quality.

Quaker Flour

Always the Same-Always the Best

Deal with the dealer who sells Quaker Flour. If you do not know his name, write us and we will direct you.

A Product of The Quaker Mills, Peterborough and Saskatoon 288

MONTREAL CONTRACT.

For Part of Bridge to Quinlan, Robertson and Janin.

MONTREAL, May 22—Quinlan, Robertson and Janin, Ltd., contractors of Montreal, have been awarded the contract for the substructure of the south shore bridge, between St. Helen's Island and the South Shore. Their tender of $936,749 was the lowest, and the contract for construction at that figure was signed at the office of the Harbor Commission Thursday.

The contract is only for the southern half of the Montreal-South Shore bridge. The date of completion is given as Nov. 15, 1926.

The engineers expect to have plans for the whole bridge, superstructure and substructure, completed by July 1, when tenders will be called for.

GREAT ACTIVITY

More Building in Canada Than at Any Time in Six Years.

WINNIPEG, Man., May 22.—(Associated Press).—Value of building construction authorized in 60 cities of the Dominion in the first three months of the year totalled $19,672,637, the highest since 1919, a report of the bureau of statistics shows.

Permit figures for March totalled $8,457,791, a gain of nearly $3,000,000 over February. Reports from the cities show 1,100 permits for dwellings valued at $5,200,000 and 1,900 permits for other buildings valued at $2,900,000 during March.

"STUDY IN AMERICA."

NEW YORK, May 22.—"You don't have to go abroad to study music", says Madame Schumann-Heink. "We have just as good teachers here in America as they have abroad."

BABY DROWNED IN POOL

VANCOUVER, May 22.—Allan, the two year old son of A. H. McGillivray, of Loughboro Inlet, was drowned on Wednesday night when he fell into a pool of spring water, only six inches deep, while attempting to take a drink.

This Is Clean-Up Week

Travel to Winnipeg by The National
FAST SERVICE. MAXIMUM TRAVEL COMFORT

Leave Toronto 8.45 p.m. Daily.
Arrive Winnipeg 9.45 a.m. 2nd Day.

Ship by Canadian National Express on this train.

Convenient times of arrival and departure.
Centrally located terminals.
Compartment-observation-library car.
Unexcelled dining service.
Sleeping cars Toronto to Sudbury.
Sleeping car connections for Port Arthur.

J. B. DORAN, Phone 259, 324 George St.
A. MacNAB, Phone 136

CANADIAN NATIONAL RAILWAYS

Clearing at One Price

SUITS-COATS-DRESSES

$25

BUYS—

Any Suit in the Store
Values up to $49.75

Any Coat in the Store
Values up to $49.50

Choice of 40 Dresses
Values up to $59.50

All are smart new spring styles. Many of these are less than half-price. Many are away less than cost. All are the biggest bargains we have ever shown. Choose Saturday from any new Spring Coat, Suit and from a choice of forty Silk Dresses in our Store at the one final low clearing price of twenty-five dollars. Enough said!

SPECAL—9 A.M.
WHITE FLANNEL SPORT SKIRTS
Regular Values $8.95, $10.95, $13.95
Saturday—$2.95
Samples—Twenty-Five Only. Plain and Pleated Styles. Some are just a little soiled.

The J. A. McNABB Co., LTD.
Eastern Ontario Chain of Ladies' and Misses' Ready-To-Wear Stores
PETERBORO—BELLEVILLE—KINGSTON—BROCKVILLE

The Evening Examiner

PHONES—Editorial 1601. Business Office, 1600. Private Branch Exchange to all Departments.

The Examiner is a member of the Audit Bureau of Circulation.

The Daily Examiner, published every lawful evening, by The Peterborough Examiner, Limited. Office, 419 George street. $6.00 per year, delivered in city; out-of-town subscribers, by mail, $4.80 a year.

The Weekly Examiner, published every Thursday. Subscription price $1.50 a year.

U. S. REPRESENTATIVES

Special U. S. Representatives—W. H. Stockwell, 629 People's Gas Building, Chicago, Ill.

New York—Chas. F. Miller, 225 Fifth Avenue.

Advertising Rates on application.

R. M. GLOVER, Managing Director.

FRIDAY, MAY 22, 1925.

POWER EXPORT.

The crux of the whole question in regard to the export of electrical power from this country is that the people of Canada must be protected.

It may be that for the present there will be a surplus of power when the works at Carillon are completed, and that there will be no market at home just now for such a surplus.

There does not seem any sound business reason why the excess power should be disposed of outside of Canada.

But there must be a stout string on the surplus.

To allow power to be sold under a long-term contract that may shortly be needed by the Canadian people themselves would be a most unbusinesslike course of action—and one that would seriously cripple Canadian industry and leave it at the mercy of outside competitors.

Unless there is a safeguard adopted in the form of a provision for revoking the license at short notice it would be folly to allow power to be exported at all.

The Premiers of Quebec and Ontario are of one mind in regard to this matter, and any proposal that involves the export of Canadian power and injures Canadian industry will be certain to be strenuously opposed by the two Provincial Premiers, who are justified in their effort to see that the rights of the people of this country are safeguarded.

IT'S NOT YET CLEAR.

The first day's operation of the sale of 4.4 beer has failed to show any light upon the insistence of the Ontario Government that the bars must be removed or boarded up, and that the beverage must be served at tables.

Why, if this beer was to be sold at all it could not be sold over the bar instead of having all this ripping and tearing out of fixtures and equipment, still remains a mystery.

The bar as it was known in pre-prohibition days has disappeared, but what possible difference there is so far as the effect upon the customers or in the sales cannot as yet be detected.

Instead of the bar-room we have the beverage-room, as the Government describes the place where the brew can legally be served—"beer parlour" would have been an even more apt description, although grating somewhat upon the ears of those inclined to aridity.

The whole agitation has had one result, however. It has made 4.4 beer the most widely advertised brew that this Province has ever known.

Its fame had gone across and over the continent long before yesterday, and so much was published about the 4.4 that many a thirst was developed through the publicity that was in circulation.

ATHLETIC GROUNDS.

The number of applications received by the Parks Committee for accommodation at James Stevenson Park indicates that more than one athletic ground is needed in Peterboro to take care of the clubs engaged in the different summer sports.

Why the Exhibition Grounds should not be more largely used for such purposes is not clear to many citizens.

A splendid start was made last year when a fine baseball diamond was laid out, and many of the City League games and other fixtures were played there, to the satisfaction of both players and spectators alike.

This season, for some reason or another, the different sports seem to be drifting back to the Stevenson Park, a mistaken policy in view of the self-evident fact that they cannot all be taken care of there satisfactory, and in view, too, of the extreme likelihood that before long the grounds across the river may cease to be an athletic field and may be converted into a public park as part of the scheme of beautification of this civic property that will sooner or later have to be adopted and put into effect.

The Exhibition Grounds offers an athletic field that can accommodate all kinds of summer sports, and it use should be widened rather than lessened.

It is clear that one park is not sufficient for all the clubs in the city, and some provision may as well be made for the future.

SEEING OURSELVES AS OTHERS SEE US.

He was a stranger hereabouts. Even the oldest resident could not remember having seen him before, and why he had come to our town no one knew. He was standing gazing, apparently deeply interested in something before him, but what, puzzled those who saw him.

Before his gaze was a scenic picture which the trained eye had discovered. An earlier tourist had discovered a wonderful view and had passed the information along, with the result that one more visitor had come to the town. The picture had always existed, but it had not been recognized by residents, who had become so familiar with local conditions that what was a novelty to the visitor was but commonplace to them.

In many places throughout Canada just such conditions prevail, and quite frequently some outstanding feature must await the arrival of a visitor for discovery. Locality may in itself be an attraction; history may connect it with some event of importance, it may be that some mineral in general use is either mined or shows outcroppings, there may be a rippling waterfall not of sufficient volume to warrant development but of interest to the visitor. These are but a few of the very many features that holiday-seekers will stop to look at, says the Natural Resources Intelligence Service of the Department of Interior. If we will but seek to know our home town thoroughly, carefully catalogue our attractions and make them known, we will undoubtedly draw a heavy tourist traffic our way. Some of our visitors are very voluble when describing the advantages of their home towns. Canadians should likewise be in a position not only to answer questions, but should do all in their power, individually and collectively, to place their home towns and their country to the fore as much as possible with the many thousands of American and other foreign tourists who will be visiting us this season.

MR. E. W. BEATTY ON ADVERTISING.

Mr. E. W. Beatty, K.C., the President of the Canadian Pacific Railway, is one of the cleverest, shrewdest, wisest and most experienced men in Canada, and by the exercise of his brilliant talents and his splendid work has raised himself to the honored position which he holds. Therefore, when he speaks it is well for people to listen and pay head to what he says, says the Kingston Standard. He has been speaking on advertising, and here his experience tells, as advertising is by no means one of the small details in the conduct of the Canadian Pacific Railway.

But in this connection he looks beyond his own immediate interests, and points out two of the greatest essentials in successful advertising. The first is when he said: "I suppose 90 per cent. of the things we purchase are selected, whether deliberately or instinctively, by advertisements we have seen in newspapers or elsewhere and these advertisements have greatly speeded up the development and advance of modern living conditions." The second point is one which naturally follows on the first. It is: "Every advertiser knows, and if he does not know it he will soon be taught by experience, that he must live up to the statements made in his advertisements. The advertisement is a challenge to the purchaser that what is advertised is worth the money. The soundest axiom in business is that the best of all advertisements is the satisfied customer. In our railway business we aim above all to secure a satisfied passenger and a satisfied shipper and we adhere rigidly to the policy of advertising only what we feel sure we can perform."

Mr. Beatty gave some illuminating details concerning the Canadian Pacific Railway advertising into which we need not enter, but merely say that he proved he is practising the precepts which is preaching. He also referred to the changes which have taken place in advertising. There has been plenty of time for this seeing that advertising is sometimes referred to as beginning in the 16th Century; but it goes farther back than that as recent discoveries have proved, and some people may be surprised to know that it is mentioned in the Bible. Look up Ruth, the fourth chapter and the fourth verse.

AMERICAN APPRECIATION OF THE BRITISH.

Chauncey Depew—who represents much that is best in American life, including a keen sense of humor—made a speech the other evening in which he said:

"The greatest of all the missions ever sent here from across the sea was that headed by Stanley Baldwin which announced that Great Britain intended to pay every penny of her debts. The war had shaken the economic structure of the whole world and people were in doubt as to what was going to happen, but when Great Britain said, 'We will pay our debt,' it had a tremendous psychological effect. If you understand psychology you can run the world. Nothing since the war has done so much to stabilize the world as that and the recent statement of Winston Churchill, saying, 'England is on a gold basis.' With the dollar and the pound at par, confidence is restored and, eventually, the currency of every other country will be back on a gold basis, too."

This is a note in American public utterances that is becoming increasingly frequent of late. The men who guide public opinion across the border are realizing, more and more as the world moves into the new orientation created by the war, that their detached and powerful nation is by no means so isolated and safe as it was when practically all war menace was confined to the Continent of Europe. A European war did not frighten them. But a Pacific war might. So the wiser and better informed among American leaders are looking about for friends; and there is just one nation which seems in every way to fill the bill.

The consequence is that "tail-twisting" has pretty nearly disappeared. They are much more apt to stroke the lion's mane. Even that old Briton-baiter, Hearst—who is also something of a wind-vane—astonished everybody last winter by printing editorials in his publications lauding "honest old England" who paid her debts in contrast with France who did not. There is clearly a change in the direction of the wind. And it is a change that makes for peace.

The truth is that the two groups of English-speaking nations are very much in the same boat at the present time. Nothing is at all likely to happen in Europe that can threaten them with any serious danger. That fear for the British Empire disappeared when the German Navy entered Scapa Flow. It disappeared for the United States—though they may not have known that it had ever existed to disappear—when the Allies won the war and prevented the creation of an ambitious and hungry German overlordship.

British anxiety today is in Asia. So far as the Americans feel anxiety—and they would feel more if they better understood the situation—it also is in Asia. The Americans are, indeed, in the front trench; for they are provoking an attack on the Philippines at the very time when the more sagacious British are placating Japan and seeking to soothe India. Thus the play of great world forces—which, after all, create most alliances and bring on most wars—is driving these two peoples together, whether they like it or not.

And they are beginning to like it. That little episode at Wembley the other day which seems to have stirred up some feeling in Great Britain where they do not always understand American psychology, was a straw showing the direction of the wind. Chauncey Depew speaks of it approvingly—and he is no woolly Westerner. He says when the Des Moines shoemaker said: "King, how are you. I want you to know my son"; and King George, with a swift and spontaneous tact, responded at once: "Glad to see you. Is your family well?" that this was an example of "kin across the sea."

Chauncey himself might not have felt that way if the Des Moines shoemaker had tackled him one day on Ffith Avenue, always provided that Chauncey was not running for anything at the time. Even Kings have some rights—as was shown when a couple of English radicals tried to repeat the dose. But King George's diplomacy was right in line with that of the Prince of Wales, and has pleased the great American nation all the way from Depew to Des Moines.—Montreal Star.

EDITORIAL NOTES AND COMMENT.

Don't let Clean-Up Week pass by without making sure that your home passes inspection.

The Made-in-Peterboro Exhibition is taking constantly bigger proportions as June 1st draws near. It promises to be one of the biggest events of its kind ever held here.

The celebration of Empire Day so far as any ceremonies in connection with the occasion are concerned is left to the schools. It affords the teachers a chance to implant a love of the Empire in the hearts of their charges.

FRASER RIVER'S RISE SLOWS UP

Inundated Areas Increased Yesterday, But Danger Appears Less.

VANCOUVER, May 22.—(Canadian Press).—High water in the Fraser Valley continued to cause anxiety yesterday, but with much cooler weather in the interior and on the coast prospects for a lessening much excitement as a Victoria brighter. While more low-lying land was under water Thursday, the Fraser river is not rising so rapidly during the past ten days, a gain of six inches being reported for the 24 hours ended at 8 o'clock yesterday morning, the gauge at Mission registering 20 feet, five inches.

Toay it was expected the effects of the cooler weather in the interior will begin to show in a slackening of the water and once the river begins to fall, seepages in the dykes may be repaired and the danger of breaks averted.

"OLD HOME WEEK."

The Douro Committee Has Drawn Up List of Sports For Celebration.

DOURO, May 22.—The Old Home Week Committee held a meeting on Monday evening, May 18. Moved and seconded by Messrs. W. Anderson and A. Carveth, that minutes of last meeting be adopted. Mr. Dench, Chairman of the Entertainment Committee, presented a list of sports. After some discussion it was moved and seconded by Messrs. John Leahy and W. Anderson that the report be adopted.

Moved by A. Carveth, seconded by C. Brown, that Messrs. M. Welsh, P. G. Towns, Jas. Sweeney, John Leahy and M. J. McManus be a finance committee. Moved by Messrs. John Leahy and F. Devlin, that Chas. Brown be added to the Reception Committee. Meeting adjourned to meet Friday, May 29.

"BOB" ROGERS DECLINED.

Was Offered Unanimous Nomination at Lisgar.

WINNIPEG, May 22.—(Canadian Press).—Hon. Robert Rogers was unanimousy tendered the Federal nomination for the constituency of Lisgar, at a Conservative nominating convention Wednesday, but declined, according to a despatch from Morden, Man., yesterday, W. J. Rowe, of Manitou, was nominated.

In suggesting that the convention nominate from residents within the riding, Mr. Rogers intimated that he hoped to win a seat in the next Dominion House, in a lengthy address he made a strong plea for reduced taxation.

Campbellford Personals

CAMPBELLFORD, May22.—The regular meeting of the Young Ladies' Mission Circle of St. Andrew's church was held on Tuesday evening in the church parlors. After the usual business it was decided to disband and later in the evening, the Mission Circle was reorganized with the following officers—

President—Miss Verna Hay.
1st Vice-President—Miss Lillian Hay.
2nd Vice-President—Miss Mary Watson.
Secretary—Miss Olive Hay.
Treasurer—Mrs. John Storie.
Pianist—Miss Jean Wallace.
Programme Committee—Misses M. Frame, M. Storie.
Messenger Sec.—Miss Edna Connor.
Lookout Committee—Misses Verna Hooper and H. Innis.
Financial Secretary—Miss Minnie Stephens.

A pleasing feature of the evening was a presentation of a miscellaneous shower to one of the members, Miss Dorothy Milne, whose marriage took place yesterday. Miss Milne received a large number of beautiful and valuable gifts.

The many friends in this viciuity of Miss Jean Armstrong of Keene learned with much pleasure that she had completed her course at Queen's University and had graduated with B.A. honours.

Miss Armstrong, who taught for two years at S.S. No. 2, Seymour Township and who resigned to take up a course at Queens, Kingston, has a host of friends in Campbellford and in the township, who congratulate her upon her success.

Mr. Frank Davis has purchased from Mr. R. A. Linton a vacant lot, corner of Kent and Napier Street, and expects to erect a dwelling upon it in the near future.

Miss Nettie McComb of Morganston is spending a week at the home of her cousin, Mrs. George McComb and with other relatives in town.

Friends of Mr. Albert Phillips, operator at the Town Power Plant, near Crow Bay will regret to learn that he had the misfortune to fracture his arm in three places last Saturday while cranking his car at Meiklejohn's garage in town. The injured man was taken to his physician who considered the break rather serious.

Mr. Phillips is able to be about but will not be able to resume his duties for some time.

In the account of the Social Evening at the League on Monday the name of Miss Mary McGregor was inadvertently omitted from the account. Miss McGregor rendered a piano solo most acceptably.

Miss Sara Nevin spent the week-end at the home of her cousins, Mr. and Mrs. Nevin at Norwood.

Mr. and Mrs. J. I. Adams, accompanied by the latter's sisters, Misses Emma and Mary MacArthur, motored to Kingston, Tuesday, to visit friends.

A THOUGHT.

Of all created comforts, God is the lender; you are the borrower, not the owner—Rutherfold.

CATTLE, GRAIN AND PRODUCE

Peterboro—Toronto—Montreal Winnipeg

RETAIL.

Fruit.

Bananas, 30-60c doz.; 2 lbs. 25c; oranges, 25-75c dozen; grape fruit, 2 to 6 for 25c; lemons, 25-40c doz.; apples, 35-90c peck; table Spies, 60c doz.; cooking apples, 30-50c peck; Malaga grapes, 70c lb.; cooking figs 3 lbs. 25c; layer figs, 30-40c lb.; dates, 9-15c lb.; pineapples, 25-35c each, $2-$3.50 doz.; cranberries 25c lb.; cocoanuts 10-20c each; strawberries, 25c pt.

Vegetables.

Potatoes, 2 pks. 25c; beets, 40 pk; new beets, 2 bunches 25c; carrots 15-25c peck; new carrots, 2 bunches 25c; parsnips, fresh dug, 25c peck; turnips, 5c each, 10-15c peck; green onions, 5c bunch; Spanish onions, 3 lbs., 25c; cooking onions, 4-8c lb.; cabbages, 5-15c; new cabbage 10c lb; leaf lettuce, 5c bunch; head lettuce, 15c-25c; celery, 15-25c bunch; parsley, 5c; tomatoes, 15-30c lb.; peppers, 3 for 25c; cauliflower, 35-60c; spinach, 20c lb., 70c peck; hot-house cucumbers, 35c each; Florida cucumbers, 15-20c; mushrooms, $1.25 lb.; rhubarb, 3 bunches 25c; radishes, 10c bunch; endive, 25c lb.; asparagus, 15-75 bun.; egg plant, green peas, 30c qt.; new potatoes, 20c measure, $1 peck.

Nuts

Mixed, 25c lb; peanuts in shell, 35c lb; shelled walnuts, 49-60c lb; broken walnuts, 45c lb; whole halves, 70c; California budded, 50c lb; shelled almonds, 50-70c lb.; Brazil nuts, 25c lb.; pecans, 85c lb.

Dairy Products.

Butter — Creamery, 35-40c lb.; dairy, No. 1 30c, No 2 28c, choice 35c; baking, 25c; lard, 15-28c; shortening, 18-20c lb.

Eggs—25c doz.

Cheese—25-40c lb.

Honey.

Sections—Clover, 25-30c.

5-lb. pail honey — Clover, 83c; amber, 53c.

Fish.

Salmon trout, 20-25c; sea salmon, 20-25c; red salmon 25-30c; whitefish 20-25c; kippers 25c; kipperines, 30c lb; haddies 20-25c; fillets, 20-25c; fresh and sea herrings 10c lb; salt herrings, 45c dozen; halibut, 25-30c; codfish, 15c lb.; fresh cod, 20-25c lb.

Meats.

Beef, 10-25c lb; veal, 15-30c; lamb, 15-35c; mutton, 10-25c; pork, 15-30c; bacon, 35-65c; sausage 18-20; chicken 25-30c lb.

Flour.

Flour, half barrel, $5.00-$5.25; pastry flour, 24-lb. bag, $1.00-$1.15; bread flour, 2r-lb. bag, $1.25.

WHOLESALE.

Grain.

Fall wheat, $1.20 bushel; spring wheat, $1.15 bushel; oats 45c; rye, $1.00; barley, 70c; peas, $1.50; alsike, $1.50-$8.00; buckwheat, 65c; sweet clover, No. 1, $2.00-$3.00; alfalfa, $8 bushel; red clover, $6-$8 bushel.

Hay, Bran, Etc.

Hay, baled $16-$17; loose, $15-$16; straw, baled $8; bran, $28 ton; shorts, $30.

Hogs.

Live hogs, thick, smooth, $12.25 cwt. select graded, $13.50; dressed, head on, $18.50; head off, $19.50.

Hides and Wool.

Hides—Cow, 7-8c lb.; horse, $3.50 $4.00 each; calf skins, 15c lb.; sheep skins, $1.75-$2.50; shearlings, 25-50c each.

Wool—Coarse, 27c lb.; medium, 29c; fine, 31c; rejects, 16c.

TORONTO LIVESTOCK

TORONTO, May 21—There were about 300 stale cattle left over from yesterday's market. With about 100 fresh cattle this morning practically the whole of the week's total offering, about 9,600 cattle, the heaviest run this year, will be cleaned up for the weekend. Prices closed about steady at the earlier decline of about 25c all round in last Monday's market. For the latter part of the week the choicest butcher offerings were a shade firmer, in part regaining the earlier decline. Heavy export cattle continued steady at the decline.

Small meats steady.

Hogs 25c lower at $11.50 f.o.b.

There will be no market next Monday.

Current Quotations.

Choice export steers	$8.25	$8.50
Good to choice keeps export feeders	7.25	7.50
Good export steers	7.75	8.10
Baby beeves	8.00	11.00
Choice handyweight butchers' cattle	7.50	8.00
Good handyweight butchers	7.00	7.25
Medium handyweight butchers	6.50	6.75
Common handyweight butchers	5.50	6.25
Choice to good 950 to 1,100-lb. feeders	6.75	7.35
Fair to good light feeders	5.75	6.25
Good butchers' cows	5.50	6.00
Choice butchers' cows	6.25	7.00
Good butchers' cows	4.75	6.00
Common	4.00	4.50
Canners and cutters	2.25	3.50
Good to choice bulls	5.00	5.25
Fair butchers' bulls	4.25	4.75
Bologna bulls	3.25	3.75
Choice spring lambs, each	14.00	16.00
Medium to good spring lambs	10.00	13.00
Choice yearling lambs	15.00	....
Med. yearling lambs	13.00	....
Choice sheep	10.00	10.50
Heavy sheep and bucks.	6.50	7.50
Common calves	5.00	6.00
Medium calves	8.50	9.00
Grass calves	4.00	....
Hogs, f.o.b., thick, smooth	12.25	....
do. fed and watered	12.95	....
do. off cars	13.35	....

MONTREAL GRAIN AND PRODUCE

MONTREAL, May 21.—Owing to today being a holiday on the Continent and to the fact that United Kingdom importers have not been disposed to follow the late advance in prices for grain on this side, the export business in Canadian grain here was reported quiet, but there was some demand from American exporters for No. 3 Canadian Western oats, and sales of some fair sized lots were made at 11 cents per bushel over the Winnipeg July option, c.i.f. Montreal.

The market for baled hay was without any new feature to note, business being still rather quiet and prices about steady with sales of odd cars of good No. 2 timothy hay at $14 to $15 per ton, No. 3 timothy hay at $11 to $12 per ton, and clover hay at $10.50 to $11 per ton, f.o.b. cars here.

The receipts of butter today were 2,061 packages, as against 1,412 for the same day last week, and 2,212 for the corresponding day a year ago. A steady feeling continues to prevail in the market, and prices show no important change.

The receipts of cheese were 2,149 boxes, as compared with 2,633 for the same day last week, and 2,442 for the corresponding day a year ago. The export trade in cheese continues quiet.

17c CHEESE BID REFUSED

BROCKVILLE, May 21. — The offerings of cheese on the board were 1,020 boxes of which 380 boxes were white and 640 boxes colored.

(Continued on page 11.)

CROSS-WORD PUZZLE

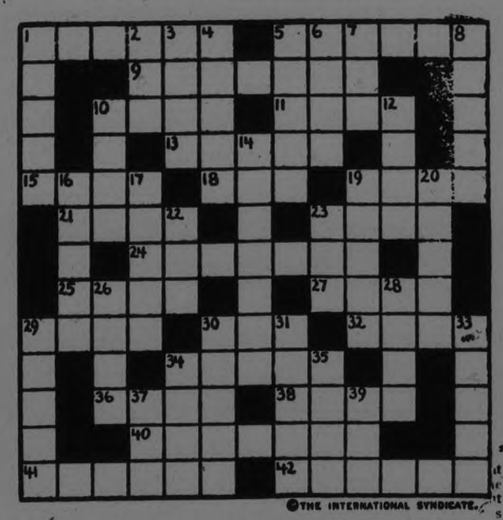

©THE INTERNATIONAL SYNDICATE.

SUGGESTIONS FOR SOLVING CROSS-WORD PUZZLES

Start out by filling in the words of which you feel reasonably sure. These will give you a clue to other words crossing them, and they in turn to still others. A letter belongs in each white space, words starting at the numbered squares and running either horizontally or vertically or both.

HORIZONTAL

1—A rock that splits into slabs
5—Shaped
9—Particular account
10—Stringed instrument
11—Future men
13—Small face or surface
14—Strong flavor
18—Viscous substance from pine
19—Excrescence
21—Put an end to
23—Source of mineral
24—Filled with bullet wounds
25—To administer nauseous substance
27—Existed
29—Nothing but
30—Pronoun
32—Files
34—One who forfeits
36—Spill
38—Ditch
40—Stoutness
41—Agonies
42—Fright

VERTICAL

1—Brisk
2—Clinging vine
3—Medieval slave
4—To discuss
5—Thread-like substance
6—Source
7—Indefinite quantity
8—Railway station
10—Granted for temporary use
12—To examine closely
14—Confections
16—Apart
17—The common furze
19—More broad
20—Restore
22—Pastry
23—Immune
26—Spheres
28—Defeat
29—Deserve
30—Desires
31—To send payment
33—Unmitigated
34—Part of the ear
35—Mechanical repetition
37—Game of cards
39—A city of Scotland

The solution will appear in to-morrow's paper.

P	A	Y		E	L	A	T	E		D	O	R
R	F	D		N	A	T	A	L		O	B	I
O	R		N	O	T		R	L	S		L	M
P	I	P		S	C	A	R	S		M	A	E
	C	A	B		H	E	Y		M	A	T	
V	A	U	L	T		R		B	E	Z	E	L
O		L	E	O		I		A	L	E		O
W	E		S	W	A		A	L		A	T	
	N	E	T		U	L	M		Y	E	S	
E	L	M		D	S		E	H		A	S	A
G	I	P	S	Y		O		E	A	S	E	L
I	S	T		K	A	F	I	R		E	N	E
S	T	Y		E	N	T	E	R		S	T	E

©THE INTERNATIONAL SYNDICATE.

SOLUTION OF YESTERDAY'S CROSSWORD PUZZLE.

Don't YOU Want to Help in the Salvation Army's Work?

THE social work of the Salvation Army, important as it is, plays only a secondary part to its spiritual work.

The Army first, last and always is evangelical in its aims. Conviction and conversion of souls from their sins to righteousness and the love of God is the grand object of the Army's work.

By contributing to the Self-Denial fund, you help this work. You do it even better and more effectively than you could do it yourself, even if you had the time, because the Salvation Army has the organization and understands the work.

We want a greater Self-Denial fund this year than ever because the Army's work is growing and expanding greater than it has ever been.

Give your contribution to the authorized collector, or send it to:—

Commandant Arthur Smith
515 King Street., Peterboro

The SALVATION ARMY
IN HIS SERVICE

115-8

The FLAPPER WIFE

by Beatrice Burton

THE STORY SO FAR:

GLORIA GORDON, beautiful flapper, marries DICK GREGORY, a struggling lawyer. Her idea of marriage is fun and fine clothes ....but no work or children.

She refuses to cook or keep house and hires RANGHILD SWANSON to do it for her, although Dick says they can't afford a maid. And she swamps Dick with debts for her clothes and a new automobile.

Gloria becomes infatuated with STANLEY WAYBURN, an out-of-work actor. Her "jazzy" friend, MAY SEYMOUR, wife of DR. JOHN SEYMOUR ,warns her not to been seen with Wayburn. She tells Gloria how she herself has been snubbed because of a foolish love affair with JIM CAREWE.

Dick becomes seriously ill with pneumonia.

(Continued from Yesterday.)

Gloria pulled herself away from him and she put on her hat. From under its wide brim she looked at Wayburn with distress in her eyes.

"It was dreadful of me to let you know I noticed your raggedy sleeve, Stan," she said, finally. "But so long as I have. . . ."

She bit her lip in embarrassment.

"Well, go on. What were you going to say?" Wayburn asked impatiently.

"Only this . . . you can't go down to New York in that old suit. You've got to have some new clothes," Gloria answered. "The more prosperous you look the better job you'll land."

"Nobody knows that any better than I do!" Wayburn said harshly. "But new clothes don't grow on bushes, Russet. If they did, I'd have picked off a couple of new suits weeks ago, believe me!"

"If I were a man friend of yours, you'd let me lend you some money, wouldn't you?" Gloria asked.

Wayburn nodded.

"Well, think of me just as a friend . . . not a woman, then," Gloria went on. "If I could get hold of some money somewhere, to help you out, would you take it?"

"No, it would be out of the question," Wayburn answered. "No decent man ever borrows from a woman."

Gloria suddenly remembered the day at the tea-house, when Stan had borrowed five dollars from her, and forgotten to pay it back. She remembered the two $20 bills she had left in this very room a few weeks before, for him. And she hated herself for remembering.

"If you'd promise to let me pay it back with interest, I might consider borrowing a little money from you," Wayburn surprised her, "just to tide me over until I get my job in New York."

Gloria nodded.

"All right, Stan," she said. "I'll get it for you." And so the matter was settled.

* * *

For the next week Gloria racked her brain, wondering how she was going to get hold of at least $200 for Stanley Wayburn.

She looked at her engagement ring, her wrist watch, and the little platinum bracelet Dick had given her for Christmas. She wondered how much they would bring if she pawned them.

And besides, she hated the thought of giving up her jewelry.

There must be some other way she could get the money. . . .

She was wondering about it one afternoon, as she sat beside Dick.

"A penny for your thoughts, Glory," he said suddenly. He sat up in bed, and the book that he had been reading tumbled to the floor.

Gloria bent to pick it up. She laid it on the counterpane.

Instantly Dick's arms were around her.

Gloria wrenched herself out of them, and stood up.

"Don't do that!" she cried sharply. "Let me alone!"

The look of tenderness that had been in Dick's eyes, was blotted out. Gloria knew that she had cut him to the heart when she had snatched herself away from him. But she didn't care.

"Can't I kiss you any more, Glory?" Dick asked. "After all, you're my wife, you know."

"Yes, but I belong to myself first!" Gloria answered. "And I don't want to be kissed right at this minute, as it happens."

The minute she had said it she was sorry.

. . . How could she have been so brutal to Dick when he was still so weak and sick? It was not his fault that she had married him, without being sure of herself. His only crime had been that he loved her too well.

"Don't mind what I say, today. I'm in a fiendish mood, I guess," she said.

She was. She was in a frenzy of worry . . . wondering how to get the money for Stanley Wayburn.

"I'm sorry I was cross, Dick," she said softly.

But the gentleness in her voice only fanned the slow anger in Dick to sudden flame.

"There's something behind all this coldness of yours. I'm not blind!" he flared up. "You can't make a fool of me! . . . How about this guy, Wayburn? You still see him, don't you?"

Gloria gasped. At times like this, life with Dick was not lacking in adventure!

And Gloria, like all women, thrilled to adventure. She knew how to meet it. It was the breath of life to her!

Moreover, Dick as the Male Proper, in a jealous mood, was much easier to deal with than Dick the Model Husband. Gloria understood him. . . . She had learned all about jealousy from Stanley Wayburn!

* * *

She went over to Dick and laid her small hand against his mouth.

"Hush!" she said. "You mustn't get excited like this. You'll make yourself sick! . . . And you know that what you're saying is crazy nonsense, anyway!"

Dick's senses ached with the longing to take her in his arms. The warm nearness of her made his head go round. But he clenched his hands at his sides, until the nails bit into the palms.

"I'm tired," he said, "I think I'll go to sleep for a while. Perhaps you'd better go."

And to his relief, Gloria went. Dick heard the door of her room close, and the bolt slide into place.

* * *

But Gloria sat for a long time before her mirror.

"How long am I going on like this?" she asked her own face, as it glimmered at her from the silver depths of the looking-glass.

She couldn't go on being Dick's wife! Not while she felt as she did about Stanley Wayburn, at any rate. That much was certain.

She found herself facing a problem that women have faced since this world began.

She was chained to one man. And she was sure she loved another!

What was she going to do about it? Wasn't there some way out of it? There must be!

She knew Dick would never let her go without a struggle.

Of course, she could always go back to work.

But she shuddered at the thought of getting up at seven every morning, of gulping down a cup of coffee, and dashing downtown to hammer her fingers off on a typewriter all day.

Ugh, she had had enough of that! It was worse than housework.

That wasn't what she wanted to do. Not by a long chalk!

There was a verse pasted on her mirror. Gloria raised her eyes to read it, although she knew it by heart:

"Life is but once.
Drink the cup,
Wear the roses,
Live the verses."

* * *

That was Gloria's creed. She belived in getting all the happiness there was . . . to the last drop! She simply was not going to be harnessed to hard work and dullness if there was any way out!

She wanted laughter, dancing, music —the jazz of life. In her mind, Stanley Wayburn stood for those things.

When she thought of Dick she thought of meals to be cooked, socks to be darned, bills to be paid, long dull evenings by the living-room fire. He stood for Marriage . . . And Gloria was sick and tired of married life.

"If I'd only known what it was like, I'll bet a hat I'd still be single!" she said to her face in the glass. It looked back at her with brilliant, unhappy eyes.

Gloria was struck again with the fact of her own good looks.

Why, she didn't need any man! Not Dick, or Stan Wayburn, either! . . . Her face was her fortune!

Why should she be a household drudge, or an office hack, either? With a face like hers?

She could carve out a future for herself . . . just as Kit Cameron had! On Broadway. That street of stars!

Gloria snapped out her light and went to bed.

Against the darkness of her room Ishe seemed to see her name in electric lights above the doors of a theatre: 'Gloria Gordon Gregory."

Yes, if worse came to worst, she could go on the stage to earn her own living! . . . Kit was in New York. She could show her the ropes!

Gloria smiled as she closed her eyes and dropped off to sleep.

The next morning Dick was not so well.

"Something seems to have upset him. He'd better stay in bed all day and rest," Mrs. O'Hara said to Gloria at breakfast. "This is the day I have my afternoon off duty, too. So perhaps you'd better sit with him this afternoon, Mrs. Gregory."

Gloria had come downstairs hatted to go out. She drained her coffee cup and stood up.

"Alright, I'll be home early," she answered. "I'm just going to run over to Mrs. Seymour's for a little while."

She found May having breakfast at one end of the dining-room table. The morning paper was propped against the coffee pot. And a half-smoked cigaret was burning itself away at the edge of her plate.

"Have a cup of coffee?" May asked.

"No, thanks, I've just had breakfast," Gloria replied.

She came to the point at once.

"May, you don't happen to have any money knocking around that you want to lend to a friend in need, do you?" she asked bluntly.

May shook her head in a puzzled sort of way.

"Heavens, no, I haven't one sou to [illegible] nobody," she said. "I've just been [illegible]ring when they're going to throw [illegible] jail for debt! . . . What do you [illegible]oney for?"

Gloria [illegible]. She bit off a hangnail, nervously, before she answered. She wondered if May devined that she wanted the money for Wayburn.

"What does anybody need money for?" she asked, shrugging her shoulders.

May sat looking at her with narrowed eyes.

"Give me the low-down on this," she said at last. "If you just wanted this money for clothes you'd ask Dick for it, I know. What mischief have you been up to?" . . .

She broke off suddenly. Gloria's face was red with anger.

"Well, you're a fine friend!" she cried. "I lower my pride to ask you for a loan. And all you can do is to pry into my affairs, instead of lending me a little. You make me sick, May!"

(To be Continued)

Whites of Eyes Tinged With Yellow? Muddy Complexion? Your Liver is Out of Order!

Mrs. Wm. Bourque, Fox Creek, N. B., writes: "I have been troubled with my liver for a long time, and was so bad I could not do any work. I had severe pains in my stomach that were so bad, at times, I could hardly stand them. My tongue became coated; I had a bad taste in my mouth, especially in the morning; the whites of my eyes were tinged with yellow, and I had a muddy complexion.

I had read a great deal about

MILBURN'S
LAXA-LIVER PILLS.

so decided I would try a vial, and after taking three of them I was greatly improved and felt more like living, and I can now do my own work without any trouble."

For sale at all druggists and dealers; put up only by The T. Milburn Co., Limited, Toronto, Ont.

CLEAR Your SKIN!

THE simplest and best way to clear the skin of pimples, rashes, eczema and irritation is to anoint the part with Zam-Buk two or three times a day.

* * * *

Zam-Buk is so refined that it is readily absorbed into the pores and purifies the underlying tissues. Eruptions and itching soon subside under this natural treatment, and perseverance will rapidly clear the skin and restore it to a sound healthy state.

* * * *

Being over 99% herbal medicine, Zam-Buk has a wholly beneficial action on the skin. It quickly soothes and heals, even in chronic troubles where ordinary fatty ointments prove useless.

Zam-Buk

Used successfully for 25 years in cases of eczema, impetigo, psoriasis, pimples, children's scalp diseases, cuts, burns, scalds, poisoned wounds, bad legs, ulcers, ringworm and piles. 50c. box, 3 for $1.25, all druggists.

GERMANY ASKS COURT DECISION

Alleges Poles Have Violated Agreement Regarding Upper Silesia.

OTHERS EXPECTED.

GENEVA, May 21. — (Canadian Press).—Appealing to the world court for the first time, Germany is asking for a decision upon the Polish-German agreements regarding Upper Silesia. She alleged that the Poles have violated the economic arrangements and are confiscating rural and industrial properties, contrary to the convention. Germany's action is believed to presage submission to the court of a series of disputes arising out of the Versailles Treaty and other compacts. The decision of the court is unalterable and acceptance is obligatory. This makes the third time the court has been used at a last resort.

BRITISH HOUSE SAT TILL 6 A.M.

All Night Sitting to Discuss the Scottish Poor Law Bill.

ENDED IN ROW.

LONDON, May 21. — (Canadian Press).—The House of Commons rose at six o'clock this morning after an all-night sitting, which at times became stormy. The business at hand was the discussion of the Scottish Poor Law Bill, and this gave the Clydeside members an opportunity to deliver lengthy statements concerning unemployment in Scotland.

The session ended in a row due to the Conservatives charging the Laborites with breaking their agreement with the Government whips that the sitting would not be unduly prolonged. Tempers on both sides rose but the Speaker ordered a closure and the bill was passed.

Path Of City Dog Catcher Beset With Difficulties

A number of difficulties are about the path of the dog-catcher, which is not so rosy as it would seem. Besides the possibilities of a sharp-toothed bulldog or hound objecting personally to being captured, there are certain dog owners who do not appreciate Mr. Ferguson's activities and have threatened physical violence if their dogs are molested. One owner took other steps and went to the pound, where a board on the fence was found to be slightly loose and an exit for the dog was speedily arranged. As the number of the tag has been ascertained, the owner was approached and the dollar fee collected and the catcher was saved the trouble of returning the dog.

Up to the present time, Alderman Phelan has received report that ten dogs have been rounded up since Monday morning.

4.4 BEER MAKES BOW HERE WITH A MINIMUM OF FLURRY AND WITHOUT RUSH TO BUY

None of Expected Line-ups Were Seen at Peterborough Hotels.

PERMITS DELAYED.

Noon Time Business Taxed Staffs and Tables—Opinions Divided.

The long heralded 4.4 made its debut in Peterborough at 8.30 this morning when it went on sale at the Munro House. By nine o'clock the beer could be obtained also at the Windsor House and the Albion in Ashburnham.

Due to the fact that wholesalers were delayed because of the non-arrival of permits the beverage was not obtainable at 7.00, the official opening hour.

Four hotels had permits but no beer and two wholesalers had beer but no permits. The morning mail brought the missing licenses and deliveries were made at once.

There were many dropping in at the various hostelries from time to time wearing an expression of inquiry which quickly changed to one of disappointment when the sad news was conveyed.

However at 8.30 all cravings were satisfied and the three hotels mentioned above are doing a capacity business.

Al Johnston has his beer on draught as well as in bottles and his staff is kept busy supplying the popular demand. Mr. Fisher of the Munro house found that he has to turn in and help as his two assistants could not keep pace with the appetities of the consumers. The whole staff was rushing about, seven tables were occupied to capacity and a roaring trade was going on. At noon there were five waiters busy and a constant stream of thirsty workers passed in, critically tested the beverage, remarked on its goodness or badness according to their opinions, and went off to work.

Mr. O'Toole of the Albion reports that he also is doing a good stroke of business. In fact the industry of the three hotels is considerably greater than it has ever been since O.T.A. came into force.

Mr. Brooks was fortunate enough to get his permit early this morning where as the other wholesale dealers have been forced to wait.

Empress Has Permit

A permit has been received by the Empress hotel but the beer will not be offered for sale till the beverage room is renovated.

Permits have not yet been received by the Montgomery hotel or King's, but as repair operations have not been entirely completed in those places as yet the delay is not so keenly felt.

Mr. King avows that if the permit does not arrive today he will not commence selling 4.4 till Saturday. "I am just superstitious enough not to start anything like that on a Friday," he said.

When business does open up in this hotel, patrons will certainly find ideal surroundings as Mr. King is sparing no effort to have his beverage room beautiful and well equipped.

Opinions Vary

Opinions regarding the new drink are varied as some believe that it is all that could be desired while others are avowedly dissatisfied and deplore the absence of kick.

One said "As far as I can see it's no better than the beer we've had. I've had two bottles and they gave me heart burn."

This would seem to indicate that the liquid was rather potent.

A jovial farmer seated himself at a table and said "Bring on some of that new forty four."

Another made the cryptic remark "Mother's day was a couple of weeks ago; mine's today."

Didn't See the Point

A new joke on the Scotchman has gone the rounds. It appeared that Sandy believed that the alcoholic content would be forty four per cent and he didn't see the point till this morning. Which was tough on Sandy.

A number of gentlemen presumably from the rural sections have made a specia ltrip to the city this morning in order to appraise the value of the beer.

While it is true that a number are drinking the beer today merely for sampling purposes hotel keepers

(Continued on page 12.)

WAS DEATH OF MANGIN DUE TO POISON BY REDS

"Liberte" Charges That Hero of Verdun Was Poisoned By Bolsheviks.

ORDERED BY MOSCOW.

"The Hour Has Come to Tell the Truth," Says Newspaper Article.

PARIS, May 21. — Late General Charles Mangin was poisoned, probably by the order of Moscow, is the startling charge made by "The Liberte," which begins an article on the subject with "The hour has come to tell the truth."

General Mangin, the hero of the smashing allied attack on Verdun and leader of the first, second and thirty-second divisions in the first important victory on the French, died May 12th.

"Liberte" calls on the government to order a thorough investigation of the circumstances of General Mangin's death.

MORE MURDERS ARE RECORDED

Total in United States Last Year is the Biggest Ever.

IN 77 CITIES.

NEW YORK, May 21. — More murders were committed in the United States during 1924 than ever, according to reports based on statistics from 77 cities which have been compiled by Frederick L Hoffman, consulting statistican of the Prudential Insurance Company.

The survey shows an average of 9.9 homicides per 100,000 population, though New York's city total climbed to 387. This city's average was 3.5 less than the average for the country.

Records for other large cities are:
Chicago 17.5, an increase of 3.9.
Philadelphia 7.6, a decrease of 1.8.
Boston 5.1, an increase of 8.
Pittsburg 12.1, a decrease of 1.6.
Newark 6.3, a decrease of 1.
Newark 6.3, a decrease of 1.
St. Louis 21.7, a decrease of 4.4.
Cincinnati 15.3, a decrease of 2.8.
San Francisco 8, a decrease of .9.
Los Angeles 14.2, an increase of .9.
Jacksonville, Florida with 58.8, had the highest homicide death rate.

ONTARIO'S BIG BEER INAUGURAL IS ANTI-CLIMAX

Even Wet Toronto Failed to Provide Line-ups This Morning.

BORDER QUIET.

TORONTO, May 21.—(Canadian Press).—The four point four beer inaugural in Ontario to-day proved to be very much an anti-climax. There was no line up for the new beverage this morning at any place, even in Toronto, the home of the big wet battalions. Newspaper reporters, accompanied by cameramen, were on hand at the opening to record the rush, but the best obtainable were pictures showing fewer than half a dozen men seated at tables. Early reports from Windsor and Niagara Falls note the absence of the rush from across the border that was promised. One vendor in Niagara Falls did not make a sale before 9.30, and three hotels there up to eleven o'clock hd not sold a single glass. One hotelman said the new beer was dud anyway, and he was sorry he had spent the money on alterations.

No Border Rush.

Later reports from Windsor indicated a show of interest from the Detroit side, but nothing that might be called a rush. The sixteen hotels doing business had plenty of customers, most of them border cities folk.

Reports gathered by the Canadian Press this morning show that a large number of Ontario towns have not yet received permits, and in some cities only the smaller hotels have been authorized yet to begin sale.

This was the case in Ottawa, where the Chateau Laurier and Russel Hotels still await permits. Parry Sound and Gananoque have no permits yet. There are two carloads of beer at Owen Sound, but nobody has authority to sell it. Three hotels, however, are awaiting permits. Galt also was still arid this morning owing to the non-arrival of permits. St. Catharines, Stratford, Kingston, Chatham, Sarnia, Brockville, St. Thomas and other points reported no rush to speak of.

There was a fair crowd of customers assembled at Woodstock by the time the dispensers were able to do business at ten o'clock, permits having arrived by special delivery at that hour.

Opinion as to the quality of the new beverage was much divided, but the balance supports the view that it is an improvement on the 2.5 per cent. stock. A large percentage of men questioned admitted that they were drinking experimentally merely to see what the much advertised beverage was like.

Most Toronto hotels are selling the new beer at ten cents per glass, but a few of the larger places are asking fifteen cents.

Clubs Refused.

It is officially stated that 800 permits have been issued by the Department here. Hon. W. F. Nickle, Attorney-General, said to-day that about a dozen clubs throughout the province had obtained licenses, but many athletic and recreation clubs applying for same had been refused. It was not proposed, he said, to grant permits to clubs with a dozen members and quartered over a store. Few grocery stores throughout the province are yet handling the new beer.

NO BEER ON TRAINS.

TORONTO, May 21.—(Special to

(Continued on page 12.)

Make Better Bread
Ask your grocer for
ROYAL YEAST CAKES
STANDARD OF QUALITY FOR OVER 50 YEARS

Prices Smashed

Sensational Bargains in Home Furnishings

ALSO

Special FREE GIFT OFFER For Saturday

Here is a selling event full of startling money-savers for all who take advantage of the greatest opportunity of the year to buy quality Furniture and Furnishings at appealing price reductions.
It is the genuine bargains we are giving these days that are attracting a steady stream of buyers our way.
Below are a few of the many wonderful values that await you at the Home Furnishing Co.'s Store Saturday and next week.

Dining Room Suite $89

Your choice of walnut finish or solid oak. They contain Long Buffet, Square or Round Extension Tables and a set of six Chairs, upholstered in solid leather. Very special at our Sale price $89.00

3-Piece Chesterfield Suite $129

Upholstered in beautiful Italian tapestry. Has spring back, spring arms and spring seats; also Marshall cushions. A wonderful value at $129.00

KITCHEN CHAIRS
In golden oak, double wrung and well constructed. Sale price.... 98c

KITCHEN TABLES
With porcelain tops and white enamel, one drawer. Sale price, $8.95

PURE FELT MATTRESSES
Good strong ticking and roll edge. Specially priced at... $6.35

QUALITY DRESSERS
Your choice of golden oak, walnut or mahogany. Square or round mirros and three large drawers. Sale price..... $15.90

ALL-IRON SPRINGS
Either cable or weave, reinforced in centre. Special price, $6.25

STEEL BEDS
In walnut finish, with round or square posts. Come in all sizes. Sale price..... $8.95

CARD TABLES
Green felt tops and mahogany or oak frames. Regular price, $5.00. Sale price..... $3.29

PILLOWS, $1.89 PAIR
Made of heavy ticking and filled with pure feathers. A good size. Sale price, pair..... $1.89

Ask your dealer to show you a York Cable Bedspring

The Greatest Comfort in the York Cable Bedspring

because it is made of fully stretched hollow cable, with trussed frame. Adjustable to variations in widths of beds.

Guaranteed for 25 years against breaking and sagging.

RUDDY MANUFACTURING CO., Limited
BRANTFORD - ONTARIO

York Cable

See the York Cable Bedsprings in our House Furnishings Department, Third Floor.

J. C. Turnbull Co. LTD.

McBride & Franks
Are showing a complete line of
YORK CABLE BEDSPRINGS
Phone 2069
224 Charlotte Street

FREE! FREE!

A GOLD SEAL CONGOLEUM MAT, Size 18x36 given away with every purchase of a guaranteed Gold Seal Congoleum Rug. SATURDAY ONLY

Size 9' x 6'. Sale price $9.00
Size 9' x 7' 6". Sale price $11.25
Size 9' x 9'. Sale price $13.50
Size 9' x 10' 6". Sale price $15.75
Size 9' x 12'. Sale price $18.00

$1 DOWN
AND $1 A WEEK

Home Furnishing Co.

Phone 1429w H. FLORENCE 208 Charlotte St.

BRASS EXPLODES PRICES FOR SATURDAY

At Art Silk Co.'s Great Bankrupt Stock Sale

Prices Shot To Pieces. Fireworks Will Have Nothing On This!

BE HERE When THE DOORS OPEN AT NINE A.M. EXTRA SALESPEOPLE!

PLEASE COME AS EARLY AS YOU CAN, OWING TO THE GREAT CROWDS.

ANY PAIR LADIES' SILK HOSE IN THE STORE. Reg. up to $3.50. ALL COLORS. All SIZES **99c**

Ladies' SILK SCARFS Regular up to $2.50 All Colors **69c**

LADIES' SILK GLOVES Regular up to $3.50 All Kinds, Colors and Styles **49c**

LADIES' GREY SUEDE GLOVES Fancy Gauntlet Cuffs Regular $2.00 All Sizes **49c**

Ladies' Silk HOSE Regular up to $2.50 BE EARLY FOR THESE **69c**

LADIES' TAN KID GLOVES Regular $1.00 Slightly Soiled **5c**

100 PAIRS LADIES' SILK HOSE **29c**

12 ONLY LADIES' Regular up to $30.00 CANTONS, SATINS, ETC. **Silk Dresses $10**

LADIES' CASHMERE AND PURE WOOL HOSE REG. UP TO $2.00 **47c**

LADIES' PURE SILK WHITE HOSE REGULAR UP TO $3.50 GO AT **99c**

LADIES' BLACK KID GLOVES Regular $1.25 All Sizes **15c**

$4 LONG WHITE KID GLOVES **$1**

BRASS MAKES ANOTHER "SCOOP"

Men will Profit Buy These Bargains. Buy for the Holiday

524 SILK BROADCLOTH SHIRTS. REG. $3.50. $1.95

COLLARS ATTACHED AND COLLARS TO MATCH — ALL COLORS AND SIZES

1,800 MEN'S SILK AND KNIT TIES REG UP TO $1.00 3 FOR $1.00 **39c**

$1.50 MEN'S CAPS	98c	$1.50 CROSSWORD PUZZLE HOSE	98c
$3.00 MEN'S TROUSERS	$1.85	$1.50 DOZEN HANDKERCHIEFS	83c
50c JAZZ BOWS	39c	75c PRESIDENT BRACES	49c

BALBRIGGAN COMBINATIONS ALL SIZES GO AT . . . **99c**

Men's Silk HOSE 700 PAIRS All Colors All Sizes Go Saturday at **49c**

BRASS

345 GEORGE STREET

Men's Athletic Combination Underwear Regular $1.50 Button and Buttonless All Sizes Fine Quality Naincheck **98c**

"For economy's sake I buy a supply and let it age"

—says Mrs. Experience, speaking of the economical use of soap.

"I always keep a good supply of Sunlight Soap on the shelf because I find that Sunlight actually improves with age. It becomes harder and so goes much further.

"With this added economy of lasting longer, I've learned that Sunlight is by far the most economical soap I can buy. The reason is that every particle of Sunlight is pure, cleansing soap—a little of it does a lot of work. Sunlight, you know, is guarar-teed to contain no injurious chemicals or harsh filling materials to make the bar large and hard. These filling materials, of course, are just so much waste as far as cleaning goes.

"To any woman who wants to get real cleaning value out of a soap for her money, I decidedly say, 'Use Sunlight,' and keep a good supply on the shelf." Sunlight is made by Lever Brothers Limited, largest soap-makers in the world.

2-54

Sunlight Soap

LAKEFIELD PERSONALS

LAKEFIELD, May 21.—Mr. George Balsden of Kenora is visiting friends in the village.

Mrs. McKeown of Peterboro was visiting Mr. and Mrs. G. G. Connell for the week-end.

Mr. H. R. Wagar returned on Thursday last from a trip to Montreal on business.

Mrs. W. J. Webster has returned home from a week's visit to Mr. and Mrs. J. J. Shadgett.

Mr. and Mrs. G. G. Connell, Miss Claire and Mrs. Wesley Sheuin motored to Peterobro on Saturday to see "Charley's Aunt."

Miss Mildred McBride of Peterboro spent the week-end with Miss Jean Ridpath.

Dr. and Mrs. J. C. Smith and family were in Peterboro on Saturday.

Mr. Thomas Lake, who spent the winter in Timmins is visiting Mr. and Mrs. Chas. Lake.

Mrs. Ambrey, who was the guest of Mrs. Cameron for the past month, returned to Toronto on Thursday last.

Mr. John O'Connell of Peterboro was in the village on Saturday.

Messrs. Richard Graham and Roy Charlton have returned home from Nicholls' Hospitla where they underwent operations last week.

Miss Ida Webster is visiting friends in Peterboro.

Miss Dorothy Hardman and Miss Norma Edwards of Peterboro were guests of Mr. and Mrs. John Ewards last week.

Mr. Andrew Fairbairn was in Peterboro on Friday attending the meeting of the Continuing Presbyterian Unitea nets in St. Paul's.

Miss F. Ray left on Tuesday for Toronto where she will remainfor a couple of weeks.

Mr. C. F. Webster, son of Mr. and Mrs. W. J. Webster, is in Nicholl's Hospital, Peterboro, where he underwent a ssrious operation.

Mr. Edward T. W. Bailey is receiving congratulations on his success in his third year examinations in the School of Practical Science, Toronto.

Beer

the kind that's good to drink.

is easy to make with CREAM OF MALT & HOPS

—no boiling of hops—no odor—

Satisfaction or Money Refunded

Write for pamphlet "Household Brewing"

CANADIAN MALT EXTRACT CO., Limited

44-46 Pearl St., Toronto.

ALBERTA COAL

Leave Your Order Now. Delivery will be made on Arrival of Cars, at, per ton $13.50

Also All Sizes

LEHIGH VALLEY COAL at

Egg - - - $14 50

Stove and Nut, ton $15.00

Pea - - - $12.25

FIRST CLASS MIXED WOOD

Per Cord $8.00

Cutting extra.

PHONE 111

J. E. A. Fitzgerald

MARMORA NEWS

MARMORA, May 22.—At a very representative gathering of Liberals for the new Hastings-Peterbrough constituency held here on Wednesday afternoon, a new executive was formed to plan for the expected election.

The representatives so overflowed the committee rooms that Mr. Flynn's residence had to be appropriated for the ladies.

As more delegates arrived the town hall was secured and with much optimism and oratory, representatives from all parts of the riding brought excellent reports.

Some of the delegates noticed were: D. H. Munroe of Warsaw, president of East Peterborough's Liberal Association; Ed. Hawthorne also of Warsaw, ex-Warden and one-time Liberal candidate of East Peterborough, on the banish-the-bar policy; Rev. J. Robb and W. Richmond of Norwood; Ar. Gilroy of Coe Hill; B. O. Sott, John Marshall and W. H. Heath of Stirling; Mr. Alysworth of Madoc, and F. Bapty of Deloro.

These, with the help of others, turned the meeting into a genuine "love feast" of Liberal sentiments, which was interspersed in a free and easy manner by many brand new stories which caused roars of laughter.

Officers Elected.

The officers elected were: President—J. Marshal, Stirling. Secretary—Jas. Legrow, Stirling. Treasurer—F. Bapty, Deloro.

Two vice-presidents for each municipality were elected, of which only a partial list was secured, as follows:

Marmora, W. Flynn, Mrs. (Dr.) Thomson; Rawdon, W. W. Heath, Miss M. Heath; Norwood, Mrs. Lawlor; Deloro, Mr. Paquet, Mr. Crawford; Marmora township, H. Maloney, Mrs. Caverly; Dummer, Dr. Munroe; Madoc, Mr. Childs, Miss Lowe; Havelock, Mr. Curtis; Coe Hill, Mrs. Gilroy.

All the municipilaities were well organized with a good staff of workers.

REFRIGERATOR STOLEN

WINNIPEG, May 22.—(Canadian Press).—Police today are looking for two burglars who invaded a downtown house, and escaped with a refrigerator and all it contained, leaving a sign: "Yes, we will have no ice today."

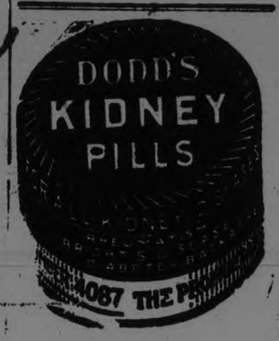

DETROIT POLICE HOLD CANADIAN

Connected With Murder of Italian on Saturday Night.

SHOT FROM ALLEY.

DETROIT, May 22 (Canadian Press).—Hugh Winslow, 30 years old, of Brantford, Ont., is held by the police here in connection with the murder Saturday night of Joseph Marucci. His assailant fired from an alley. With a bullet through his heart, Marucci staggered a few feet and fell.

Winslow said he met Mrs. Marucci early that night at a downtown intersection, but it was purely accidental. He came to Detroit from Brantford about six weeks ago, he told the detectives who arrested him.

Mrs. Marucci is held as a material witness.

Mrs. Marucci was married when 13 years old, she told the police. Later Marucci was convicted of bigamy, she said, and sentenced to serve 18 months. After his release he followed her to Detroit.

NEW SCHEDULE WAS DRAWN UP

Warkworth Dropped Out of League Due to Lack of Players.

SIX TEAMS LEFT.

(By a Staff Reporter)

WARKWORTH, May 22—Every club in the Northumberland Baseball League was represented at the meeting of the executive which was held in the Community Hall last night when President C. W. Varcoe of Roseneath, called the gathering to order. Those present were as follows:

Roseneath — Bart Thackeray and Clifford Leach.

Warkworth—Harry Beswetherick and Harry Zufelt.

Brighton—Gordon Lapp and Dr. E. C. McKee.

Campbellford — Charles Holmes and Alex McGregor.

Frankford—W. J. Hatterick, D. G. Simmons and J. E. Finnegan.

Hastings—C. P. Doughty and C. Runnels.

Warkworth Drops Out

President Varcoe explained that Warkworth had decided to drop out of the league as it was found impossible to secure the requisite number of players. For that reason it had been decided to call a meeting of the executive in order to draw up a new schedule..

On motion of Dr. E. C. McKee the $10 deposit made by Warkworth at the annual meeting was returned to Kory Zufelt who had personally put up the money.

The Schedule Adopted

The following schedule was drawn up and adopted:

May 25—Frankford at Colborne.

May 30—Campbellford at Hastings.

June 3—Brighton at Roseneath

June 10—Hastings at Brighton; Colborne at Campbellford.

June 17—Frankford at Hastings; Brighton at Coborne; Campbellford at Roseneath.

June 24—Hastings at Roseneath; Brighton at Campbellford; Colborne at Frankford.

July 1—Frankford at Brighton; Colborne at Hastings

July 4—Roseneath at Campbellford.

July 8—Campbellford at Frankford; Roseneath at Brighton; Hastings at Colborne.

July 15—Frankford at Roseneath; Brighton at Hastings; Campbellford at Colborne.

July 22—Roseneath at Colborne; Brighton at Frankford; Hastings at Campbellford.

July 29—Colborne at Roseneath; Campbellford at Brighton; Hastings at Frankford.

August 5—Colborne at Brighton; Roseneath at Hastings; Frankford at Campbellford.

OUT GOES ALL RHEUMATIC POISON

Rheuma Acts on Kidneys Liver and Bladder the Very First Day.

Get a bottle of Rheuma today and wear a satisfied smile on your face tomorrow.

It's a remedy that is astonishing the whole country, and it's just as good for gout, sciatic, lumbago and kidney misery as for rheumatism.

It drives the poisonous waste from the joint and muscles—that's the secret of Rheuma success.

But we don't ask you to take our word for it; go to McDermid & Jury or any good druggist and get a bottle, and if it doesn't do as we promise get your money back. It will be there waiting for you.

MARMORA PERSONALS.

MARMORA, May 21.—The Young Girl's Club spent an enjoyable time at the home of Miss Rosie Mantle on Friday evening.

Mrs. F. Seal returned home on Saturday after visiting relatives in Toronto for the past two weeks.

Mr. and Mrs. Funnell of Kingston called on their daughter, Mrs. L. Crawford, on Sunday.

Deloro Conservatives held a business meeting at the Hall on Monday evening.

Mrs. George Kennedy of Toronto spent a few days last week at the home of Mrs. Charles McInroy.

Mr. and Mrs. M. Cannon and family of Belleville visited Mr and Mrs. B. Gaffney on Saturday.

BIGGEST CHAIR

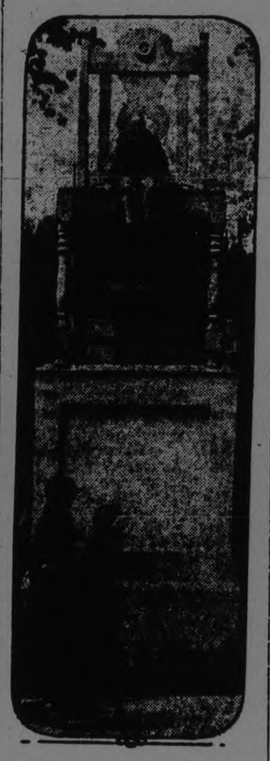

Billy Sunday may be a great evangelist, but he looked quite insignificant when he perched himself in the world's largest chair at Thomasville, N.C. The chair, erected as a monument to the chair industry, is 13 feet high, front legs six feet high, seat six feet wide and contains enough lumber to manufacture 100 ordinary chairs.

COMMISSION TO PLUMER CAUSES ARAB SURPRISE

Name of Successor to Sir Herbert Samuels Withheld to Last Moment.

OPINION DIVIDED

New Era in History of Jewish Palestine Predicted by Many.

JERUSALEM, May 22 — The news of the appointment Wednesday of Field Marshal Plumer as High Commissioner of Palestine came as a complete surprise to both Arab and Jewish public opinion in the country. Among all the names of candidates mentioned as possible successors to Sir Herbert Samuels, the name of Lord Plumer was withheld until the very last moment. Opinions are divided as to the new high commissioner.

Well-informed political circles state the resignation of Lord Allenby, conqueror of Jerusalem and high Commissioner of Egypt, which was announced the same day as the appointment of Field Marshall Plumer, was made known are closely connected. It is being emphasized that the strategical importance of Palestine in view of the present situation in the Near East, came into the foreground and the cause of the resignation of Lord Allenby, who has had a purely military career, and the appointment of Field Marshal Plumer, who is a military leader, was a strategic as well as political necessity for the "guard on the Suez."

Views are also divided with regard to the results of the new appointment on the provisions of the Palestine mandate to establish a Jewish national home in Palestine. Many declare that a new era will enter in the history of Jewish Palestine with the appointment of Field Marshal Plumer.

TORONTO POLICE REPORT NO DRUNKS

Despite Heavy Sale of 4.4 No Drunkenness Resulted.

TORONTO, May 22.—(Canadian Press).—Despite the fact that yesterday marked the birth of 4.4 beer and numerous hotels and other refreshment places were selling it, the police reported that not a single case of drunkenness had been moved in the patrol wagons. Every station reported its cells empty.

LEADER OF PARTY.

Nova Scotia Conservatives Choose Hon. E. N. Rhodes.

HALIFAX, N.S., May 22—Hon. E. H. Rhodes, Amherst, formerly speaker in the House of Commons at Ottawa, was appointed leader of the Liberal-Conservative party in Nova Scotia at a meeting of the executive held Thursday to consider the resignation of W. L. Hall, K.C., former leader. Hon. Mr. Rhodes has been chosen by the Liberal-Conservative party to contest Hants County in the forthcoming general election.

KING'S DEPUTY AT BROCKVILLE

Governor-General Lord Byng Paid Official Visit to the Town.

MET OLD VETERAN.

BROCKVILLE, May 22.—(Canadian Press).—An official visit was paid to Brockville Thursday by the Governor-General, Lady Byng and party, in the course of which detachments of the Brockville Rifles, the Cadet Corps of the Collegiate Institute and public schools and veterans were reviewed and the presentation of the MacBrien challenge cup made to the signalling section of the Brockville Rifles. Addresses were presented to His Excellency by the town of Brockville and the Counties Council of Leeds and Grenville, the ceremony taking place in Court House Square, where school children held a pageant in honor of the Vice-Regal party.

At the Union Station upon their arrival, Their Excellencies were met by a guard of honor from the Brockville Rifles. One veteran with which Baron Byng conversed at some length was Terence Glazier, now nearing 80 years of age, who wore medals commemorating his service in the Fenian raid, the South African War the Russo-Japanese War and finally, in the Great War, in which he served as a sapper in the Royal Engineers, although upwards of 70 years old.

LARGE SUN SPOTS.

Professor Sights Casually at Sun and Discovers Four Large Spots.

NEW YORK, May 22.—(Canadian Press). — Casually interested in a new telescope, which he sighted at the sun in the optical shop of Harold Bennett, David Todd, former professor of astronomy at Amherst College, saw four large sun spots on the solar disc yesterday. Three of them, he said, were about the size of the earth, and were surrounded by many smaller ones, ranging to a thousand miles in diameter.

The sun spots, Professor Todd said, probably would affect transmission over telegraph lines. He anticipates auroral displays.

ALIENS MAY LOSE CARS.

Deportation of Two Armed Men Recommended.

MOOSEJAW, Sask., May 22 — T. A. Engelthaler, alia Rosen, and Anton Drevitovsky, alias Novak of Chicago, who were arrested by the Moosejaw police and fined $100 for being aliens and in possession of arms appeared before an Immigration inquiry board here yesterday, and will be recommended for deportation on the score of smuggling contraband weapons into Canada.

This latter charge will be more costly than a fine for it carried with it the confiscation not only of the arms but also two expensive automobiles valued at about $7000.

The final decision rests with the Minister of Immigration.

FRANCE BLAMED FOR RIFFIAN WAR

Communist Organ Says Poincaire Let Abd-el-Krim Purchase Arms in Paris.

TO BREAK SPAIN.

PARIS, May 22 — (Canadian Press).—France herself is responsible for the war in Morocco, declares the Communist organ, Humanite, by permitting Abd-el-Krim to obtain credit and arms in France. The newspaper, which has been carrying on violent propaganda against the French in Morocco, declares Abd-el-Krim came to Paris in 1923 with Premier Poincaire's knowledge and arranged to get arms with which he fought the Spaniards.

Humanite says the motive for letting Abd-el-Krim arm was to break the Snanish hold in Morocco through Abd-el-Krim, and then break Abd-el-Krim, giving France the complete control of Morocco, including the mines of the Riff.

REV. A. E. M. THOMSON ELECTED.

LONDON, Ont., May 21. — Rev. A. E. M. Thomson, M.A., B.D., of Centennial church, was elected president of the London Methodist conference at its 42nd annual session convening this year for the final time as a distinct Methodist body.

FIRE THREATENS IN NEW ONTARIO

Has Died Out Near the Twin Cities, But is Spreading in North.

TIMBER IN DANGER.

FORT WILLIAM, May (Canadian Press).—The fire situation in the townships immediately surrounding the Twin Cities at the head of the lakes is improved greatly, and all danger is practically over, but reports received by the chief fire ranger state that a dangerous blaze is developing in the northern part of Stirling Township, the far boundary of Hele. If this fire gets out of control, it will be a menace to rich forest wealth over a large area.

The fire which did so much damage Tuesday in the vicinity of Whitefish Lake and Silver Mountain still is threatening, the chief fire ranger reports, and he is sending out additional men to cope with it.

200,000 SKUNK SKINS.

Averaged $4 at New York Fur Auction.

NEW YORK, May 22.—(Canadian Press).—Nearly 200,000 skunk skins were put up Thursday at the fur auction that has been going on in the Masonic Hall here since May 11. They were bought well for both foreign and domestic account at prices ranging to $4.

The other offerings consisted of several minor pelts that are sold as sundries and about 50,000 sundry fox. The highest price paid for the sundries was $41 for tiger pelts. Top price for the sundries fox was $6.50, which was paid for Turkish skins. Sales to date have been nearly $5,500,000.

MUSKRAT LED

Principal Fur Sold on Canadian Market Last Year.

OTTAWA, May 22. — (Associated Press).—Raw furs valued at $15,643,817, based on prevailing market prices, were produced in Canada last year, the bureau of statistics reports. Silver and red fox, mink, otter, lynx and coyote fur recorded an increase in output over 1923.

In point of aggregate value the muskrat was the most important fur-producing animal, contributing 2,985,396 pelts worth $3,440,363, followed by beaver with 169,173 pelts valued at $2,542,962, and mink with 219,641 pelts worth $2,113,569. White fox and silver and red foxes ranked next.

Miss Vera Little

Chatham, Ont.—"Dr. Pierce's Favorite Prescription was such a wonderful help to me in motherhood that I do not hesitate to relate my experience for it may help other women who suffer at this time. During my first expectant period I got into a terribly rundown state of health, my nerves gave way. I was very weak and my kidneys were bad. I was just as miserable as I could be, when, thru the advice of a friend, I began taking Dr. Pierce's Favorite Prescription and from that time on I did not have any more trouble with either my nerves or my kidneys but kept well and strong and my strength came back very quickly afterwards. My child was very strong and healthy and always has been, (picture above) hardly having had a sick day."—Mrs. Cyril Little, 2 McDougall Ave.

Any drug store, in tablets or liquid, or send 10c to Dr. Pierce's Laboratory in Bridgeburg, Ont., for trial pkg.

BILIOUSNESS

sick headache, sour stomach, constipation, easily avoided.

An active liver without calomel

CHAMBERLAIN'S TABLETS

Never sicken or gripe — only 25c

GOOD · TASTE · IN · FLOOR · COVERINGS · IS · EASILY · EXPRESSED

Dominion Linoleum

20 48 4 6 78

A Bedroom Floor of Daintiness and Charm

You can easily have a bright, pleasant bedroom. Begin with the floor by choosing Dominion Linoleum for its covering. Gay floral or block designs abound, to lend color and cheer to the dullest of rooms.

Dominion Linoleum is daintiness itself and is so easy to keep neat, clean and attractive. Light mopping or brushing removes every trace of dust or dirt, a sanitary advantage that's especially desirable in homes where there are children.

Dominion Linoleum is delightful in any room. There are patterns and colorings for living room, dining room, bedroom, hall or kitchen, beautiful, harmonious effects to please the most exacting.

Dominion Linoleum is made in widths sufficient to cover any ordinary room from wall to wall without seam or crack. It is easy to lay, low in price and wears for years.

Dominion Linoleum Rugs

Wonderful decorative effects are offered by these beautiful rugs. Masterpieces, every one, they improve the looks of any room. Require no fastening and will not crack, tear or curl at the edges. Sanitary, durable, practical, you will marvel at the low price asked. Made in all the popular sizes.

Always turn over the edge when buying and look for the strong, long-fibre burlap back. It guarantees years and years of satisfactory wear. Dominion Linoleum and Rugs are made in Canada by the manufacturers of the famous Dominion Battleship Linoleum.

Dominion Linoleum Floors

AT HOUSE FURNISHING, DEPARTMENTAL AND GENERAL STORES EVERYWHERE

McBRIDE & FRANKS Are showing all patterns and colorings in Dominion Linoleum 224 Charlotte

Growing youngsters *must* have lots of milk. They like it best when made with Junket. It's more delicious that way and more easily digested. Serve it every day.
Your Dealer can Supply You
CHR. HANSEN'S CANADIAN LABORATORY
201 Church Street, Toronto
Junket
Tablets and Powder

DURHAM BRANCH OF PROHIBITION UNION CONVENED

Delegates Were Present From Every Municipality in the County.

ELECT OFFICERS

Will Have Pledge Cards Signed so That People Will Forget Party.

MILLBROOK, May 22.—The annual convention of the Durham branch of the Ontario Prohibition Union was held in Orono Town Hall on Wednesday at 1.30 p.m., the retiring President, R. J. Rowe of Newcastle, taking the chair.

Delegates representing the majority of the municipalities in the county were present, and the prevailing spirit was one of determination to further the temperance sentiment and education and obtain definite results along this speucific line throughout the entire riding.

Rev. J. W. Rae of Orono led in the opening prayer and K. E. Courtice, Secretary of the West Durham Association, was appointed Secretary protem.

The Chairman, in his opening address, announced that the annual field day in all the churches of the county would be held on Sunday, May 31, each minister to occupy his own pulpit, make an exchange with a brother pastor or if necessary an outside speaker, provided by the Toronto office, would take the service.

The peculiar importance of the present time, in relation to the temperance situation, was pointed out. Not in twenty-five years have conditions been so critical, nor the questions for consideration been fraught with such tremendous consequences.

However, utter rout and final destruction are the inevitable results of a wrong policy, and though the right may meet with apparent defeat and be faced with exceptional difficulties, in the end complete victory is assured.

Our neighbors to the south, said the speaker, who have written real prohibition on their statute books, are the greatest influence in promoting the cause of temperance, but the speaker stated he was ashamed of the part our country has played toward the United States in this matter.

Thousands of places will this week be opened for the legal sale of liquor within this Province, in spite of the fact that over thirty thousand of a majority of the electors expressed their wish that no such legislation be enacted. "Either the Ferguson Government is ignorant or it is playing into the hands of the liquor people. The Premier promised a liquor policy that would please both wets and drys, but it cannot be done. The United States has made it clear that the first person bringing a bottle of the new beer across the line will be arrested. Our objective is to retire into private life every member of the Legislature who voted to sanction the return of liquor to Ontario."

Demand a Pledge.

The Chairman also suggested the policy of demanding a pledge from each candidate offering himself for re-election to support temperance legislation irrespective of party, and that every candidate's record regarding the keeping of former pledges be thoroughly looked into before the prohibition voters cast their ballots in his favor. "That we may conserve the fruits of the labors of the past fifty years for the good of our Province."

Following the recent redistribution bill the ridings of East and West Durham are now one politically, and on motion of Rev. G. S. Gervan, Millbrook, and J. Percy, Bowmanville, it was decided that the two ridings be formed into one for purposes of organization, one county executive, instead of two, being responsible for the carrying on of the work.

After considerable discussion as to the personnel of the executive, the Chairman named the following committee to prepare a slate and present it to the meeting for ratification: J. Percy, Bowmanville; F. W. Galbraith, Port Hope; A. Xnox, Orono; A. Colwell, Newcastle; Rev. R. T. Richards, Cavan.

Fifteen minutes recess was granted while the committee was out to enable delegates to become acquainted with each other or discuss some business item in district groups if desirable.

New Officers.

The list of officers is: President, R. J. Rowe, Newcastle; Vice-Presidents, P. H. L. Quinn, Bowmanville, and F. W. Galbraith, Port Hope; Secretary, Kenneth E. Courtice, Courtice; Treasurer, B. Oliver, Port Hope. The latter resigned and W. Jakeman, Bethany, was appointed in his place.

Vice-Presidents for each municipality are: Bowmanville, John Percy; Darlington, R. J. McKessock; Cartwright, Jas. Marlow; Clarke, Andrew Knox; Newcastle, Dr. Corbin; Port Hope, H. Fulford; Cavan, T. W. McIndoo; Manvers, William Lee; Millbrook, Geo. E. Burnham; Hope, H. Lawson.

It was moved by Messrs. Gervan and Galbraith that the Secretaries of the East Durham and West Durham Associations give a brief outline of the organization effected and work done during the last plebiscite campaign.

Riding Reports.

claimed any of the credit for the excellent results obtained in the

Rev. R. T. Richards modestly diseast section of the county when a majority of 1,661 was rolled up in favor of the retention of the O.T.A. Every constituency was well organized, and polling subdivisions at first considered unfavorable gave majorities supporting the Act. Only in three polls in Port Hope was there an adverse majority, and even in that town the expected majority in the wets' favor of two or three hundred votes was reduced to but thirty-six.

"I believe we should organize now, so when the opportunity comes, whether in Dominion, Provincial or municipal elections, our county will ring the changes through on the temperance question," he said.

A. Knox, Orono, stated that all the municipalities in West Durham "measured up with their old-time majorities," and introduced the question of adopting the voters' pledge suggested by the Ontario Prohibition Union. He believed it was not possible to take for granted that a candi[illegible]te for either the Federal or Pro[illegible]ial House was temperance in principle.

"We can't trust any man who isn't an out-and-out prohibitionist, and we want to create a block of voters that will scare the life out of any candidate who goes against them. Along any other line we will not interfere with party politics, but this question whether Ontario is to be permanently dry must be settled once for all."

A very animated discussion was precipated by the motion of Rev. C. C. Washington (Courtice) and Rev. G. S. Gervan (Millbrook), "That this convention endorse the use of the pledge cards, prepared by the Prohibition Union, throughout the riding.

Pledge Cards.

By request Mr. Washington explained that such cards (the signing of which makes one automatically a member of the Ontario Prohibition Union) have on one side the promise to endorse the principles of the O.P.U., and on the reverse side a statement that the signee is in favor of total prohibition, and subscribes to the necessity of not supporting any man not pledged to freedom from his party on the temperance issue and to the support of the cause of temperance when such questions come before the Government.

Each candidate should be challenged: "Will you give us a pledge to support temperance legislation? And it will also be necessary to see that each municipality is lined up in support of the temperance candidate."

The motion finally carried, and the convention proceeded to discuss the method of raising the $600.00 assessment placed on the county by the Prohibition Union. This amount is to be raised annually and a stated sum will be alloted to each municipality sufficiently large to permit a working balance being in the Treasurer's hands to meet current expenses after the initial levy is remitted to Toronto.

Final arrangements were made in connection with the field day on May 31, when it is possible the canvass to secure signatures to the pledge cards may be begun. No membership fee is to be collected when the cards are signed. The excutive will be responsible for having a sufficient quantity of the cards on hand at each church by that date.

Rev. J. U. Robbins of Bowmanville dismissed the gathering with the benediction.

MUSHROOM FARMS NOW.

NEW YORK, May 22.—Abandoned ice houses near New York have been converted into mushroom farms, and a crop valued at $600 can be produced in one of the largest of these structures each day.

Floglaze
The Finish that Endures

Be Fair to Your Floor!

Paint It With

Floglaze Porch and Veranda Floor Paint

Long wear is the quality that makes an exterior and interior floor paint economical. To give that wearing quality it must have elasticity, toughness, hardness, and be waterproof.

Floglaze Porch and Veranda Floor Paint

is made with our special scientifically treated oils, which are particularly adapted to long and hard wear. This treatment makes the paint elastic, tough, hard and waterproof, and causes it to self-level to a beautiful smooth finish.

Floglaze Porch and Veranda Floor Paint

with its long-wearing qualities requires the minimum of renewal. This is its real economy in saving paint, labor and the trouble of tearing up the order of the home.

Floglaze Dealers:

PETERBORO—Higgins Hardware, Hunter St.
BAILIEBORO....Harper, R. P.
BANCROFT....Mullett, Chas. W.
BETHANY....Reynolds, F. W.
BEWDLEY....Sidey, J.
BLACKSTOCK....McNally, N. S.
BOBCAYGEON....Bottum, A. E.
CAMPBELLFORD....Frederick, J. W.
CAMPBELLFORD....Anderson, J. C.
CASTLETON....Newman & Co.
COBOURG....Jennings & Co.
COLBORNE....Moore, W. A.
COLD SPRINGS....McIntosh, N. D.
DUNSFORD....Thurston, W. J.
HAVELOCK....Allen & Co.
NEWCASTLE....Bonathan Hardware
NORWOOD....Tucker, W. H. & Bro.
OMEMEE....Parson, T. J.
PONTYPOOL....Staples, R.
PORT HOPE....Outram, Alf.
ROSENEATH....Ingham, Geo.
TRENT RIVER....Inkster, W. C.
TYRONE....Byam, F. L.
VERNONVILLE....Turk, C. B.
WARKWORTH....Buchanan, B.
WESTWOOD....Manley Bros.

The Imperial Varnish & Color Co. Limited
Head Office Toronto Canada
Montreal Winnipeg Vancouver

ALSO MAKERS OF MAPLE LEAF PAINTS AND VARNISHES, GRANITINE FLOOR VARNISH, HYDROX SPAR VARNISH.

PETERBORO KNOWN AROUND THE GLOBE

City's Manufacturers Break the Bounds of City Limits With Their Wares.

Peterborough, on the map, has an area of 2,850 acres The moment a citizen, or a visitor, steps across the surrounding boundaries, he is in other territory. This sounds like a very circumscribed area, and physically it is so, but Peterborough, through its industries, extends to nearly every part of the civilized globe, and the name is known to thousands in many climes who look for the trademark bearing the name of the city. They have never seen Peterborough, and never will, but they know it for the goods it manufactures. And so the boundary of the city cannot be set around these 2,850 acres.

The Made in Peterborough Exhibition that opens a week from next Monday will give citizens some idea of the far-flung operations of Peterborough mnufacturers, and of the goods which have made this city known so well.

These exhibits will show, as no letterpress or pictures could show, the influence on Peterborough in the industrial activities of the world.

ROBS 30 HOMES IN WEEK

BERLIN, May 22—A man arrested here is charged with breaking into 30 houses in a week.

CONVENTION HERE STARTS ON MONDAY

Orange Young Britons Coming for Two-Day Session in Orange Hall.

On Monday and Tuesday, 25th and 26th, the Most Worshipful Grand Lodge of the Loyal Orange Young Britons will hold their 44th Annual Session in the Orange Hall. Most Worshipful Bro. Stanley C. Hudson, of Ottawa, is Grand Master and will preside. The local lodge is endeavoring to entertain the delegates in a way that they will take away with them an ever lasting memory of their visit to Peterborough. R.W. Bro. E. A. Hatcher, D.D.G.M. of Peterborough County, and Wor. Bro. Foster W.M. O.Y.B. No. 372 are in charge of the arrangements with Bro. Girth Reader as chairman of the committee. They are being assisted by Rt. Wor. Bro. A. E. Mitchell, Deputy Grand Secretary of Toronto.

COWS FEED ON PLANE.

TUCSON, Ariz., May 22—Charles Mayse, a commercial pilot here, parked his plane in a pasture when he flew to Safford to visit his mother When he started to fly back, he found that cows had displayed a marked fondness for the linen covering the wings. It required two days to repair the damage.

EMILY WHEAT GOOD.

But Crops Generally Need Moisture and Warmth.

KING'S WHARF, May 21.—The recent rain was a great benefit to all crops and was badly needed, but the high winds and frost since were harmful. If warm weather comes everything will come on quickly. The meadows look very poor as there has been no growth, the fall wheat seems to be the only thing looking well and it looks splendid. Every one has finished and are getting ready theire corn ground, and the land for the root crop.

Miss Ruby Perdue motored to Peterborough Saturday and spent the day with friends.

Mrs. Thos. Twomey has returned from Peterborough, where she spent some time, the guest of her daughter, Mrs. Thos. Perdue.

The Misses Mamie and Marie O'Neill of Lindsay, spent the week end at their home here.

Mrs. Levi Brick, of Lindsay, spent the week end the guest of Mr. and Mrs. Daniel O'Neill.

Dr. Earl of Omemee, M.H.O., paid a visit to the schools here on Tuesday.

WAS TREE HIS TOMB?

HAMBURG, Ia, May 22.—The bones of a man and seevral small coins, dated in the '50s, were recently found in a hollow tree near here. It is believed a pioneer hid in the tree to escape the Indians and then could not free himself.

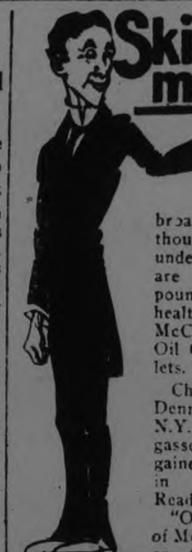

All over this big broad land of ours thousands of weak, underweight men are putting on pounds of good healthly flesh with McCoy's Cod Liver Oil Compound Tablets.

Charles Henry Denman, of Suffern, N.Y., who was gassed in France, gained 8¼ pounds in three weeks. Read what he says: "One day I heard of McCoy's Cod Liver Oil Compound Tablets—just about three weeks ago. I got a box and started to take them. Since then I have taken two more boxes, all but 16 tablets.

The result is wonderful—never since I was gassed have I been so strong and felt so good. I have already gained 8½ pounds.

For weak, run down underweight nervous men, women, children. 60 tablets—60 cents.

Warne Drug Co, McDermid & Jury, Jas. Lynch and Bond's Drug Store sells lots of them. "Get McCoy's, the original and genuine."

On the floor is design No. 516, an exceptionally pretty floral pattern in which blues predominate. The 9 x 12-foot size costs only $18.00.

Remember that there is only one "Congoleum" and it is identified by the Gold Seal pasted on every pattern. If you want "Congoleum" ask for it by name and look for the Gold Seal.

"—and thank you, Daddy, for my new rug"

More time to herself! That is why this young housewife appreciates the gift of a beautiful Congoleum *Gold-Seal* Art-Rug.

She knows that it can be cleaned with half the effort required by a woven floor-covering; that it will mean leisure in which to enjoy her children, and do the things she really cares about.

Easy to Clean — Beautiful Designs

Dirt cannot penetrate or cling to the smooth, seamless surface of Congoleum Rugs. They are impervious to grease and liquids.

Cleaning is the work of but a few moments with a damp mop. So different from the tiresome hours some women spend in sweeping old-fashioned, dust-collecting rugs and carpets—and so much more hygienic!

And their designs and colors come in endless variety, to blend with any type of furnishings—charming floral effects for bedrooms, rich Oriental motifs for the living-room or dining-room, a neat tile for bathroom or kitchen.

Congoleum Art-Rugs lie perfectly flat without tacks or cement and never curl at the edges or corners. With all these advantages, they are remarkably low in price.

Be sure to see these practical rugs at your dealer's. They are the most wonderful floor-covering value in all Canada! It is real thrift to have them in every room.

Popular Sizes—Money Saving Prices

9 x 3 ft.	$4.50	9 x 7½ ft.	$11.25	9 x 12 ft.	$18.00
9 x 4½ ft.	6.75	9 x 9 ft.	13.50	9 x 13½ ft.	20.25
9 x 6 ft.	9.00	9 x 10½ ft.	15.75	9 x 15 ft.	22.50

Congoleum By-the-Yard, 85c sq. yd.

Prices Winnipeg and points West proportionately higher to cover freight

Congoleum By-the-Yard

The same sanitary, flat-lying, durable material as Congoleum *Gold-Seal* Rugs, for use where it is desired to cover the entire floor. It is made two yards wide in many beautiful designs.

CONGOLEUM CANADA LIMITED
1270 St. Patrick Street, Montreal, Quebec

At left is No. 408, a neat tile design; below is No. 552, a popular Chinese motif.

CONGOLEUM GOLD-SEAL ART-RUGS

Made in Canada—by Canadians—for Canadians

McBride & Franks Carry all the Colors and Patterns in GOLD SEAL CONGOLEUM RUGS. PHONE 2069 - 224 CHARLOTTE STREET

New Patterns of Gold Seal Congoleum Just Arrived at - - - THE J. C. TURNBULL CO. LTD

Robert Fair & Co., Ltd. Carry a complete stock of Gold Seal Congoleum Rugs in sizes, colors and designs to suit any room.

A. BRETHEN'S RECENT SPEECH IN DEBATE ON DOMINION BUDGET

printed from the House of Commons Debates Official Report.

WHAT IS WRONG?

Member For East Peterborough Says There is Lack of Team Work.

Mr. G. A. Brethen (East Peterborough): Mr. Speaker, I have listened with much pleasure to the address which has just been delivered. It stands out very brilliantly in comparison with much of the partisan debate that we have heard so far. I will try to follow the ideal set by the hon. gentleman and in doing so will endeavour to speak without prejudice, actuated by the sole desire to examine the question "What is wrong with Canada?" and if possible suggest an answer.

Canada is so diversified in its interests and outlook that no solution can be arrived at unless a spirit of sympathy and genuine co-operation holds sway, linking such co-operation between the different units that make up the Canadian commonwealth and between the different classes in each community any evil policy is certain to fail. Enjoying such sympathy and co-operation I believe that under almost any fiscal policy Canada is certain to succeed.

"What is wrong with Canada?" In answering this question I would say a lack of team work: an attitude of pulling apart rather than one of pulling together: lack of sympathy and understanding between rural and urban interests within the community, and a prevalence of sectional interests within Canada herself. What is the remedy for this condition? Some few years ago when the thought laid hold of the people of Canada that the Canadian National Railways were our railways, that we the people of Canada were vitally interested in their success or failure, things began to happen to the Canadian National Railway—it gained the greatest asset instrumental to the success of any organization, the good will of the people. So with the industrial and commercial life of this country. Let the people feel that Canadian industries are our industries, that Canadian farms are our farms that the interests of both are immutably joined together, that one cannot succeed if the other fail, and that both are worth saving. When the people of Canada are actuated by such a feeling, Canada as a whole will move forward. In this connection the Farmers Advocate of April 16, last, under the editorial "The same road and the same gait" has this to say:

Capitalists, manufacturers, tradesmen, labour and urban people generally were never more convinced than now that poverty and prosperity are closely associated with the economic status and well being of the farmer. It has taken more than words and oratory to make the lesson understood. Only decreased sales, lack of employment and a general slowing down of business could persuade the other classes of people that whether they like it or not they will have to keep step with the farmer.

What is throttling the life of some of our Canadian industries to-day? Lack of sales. With increased sales follows increased production, lower overhead costs and, with efficient management, more profitable returns. Develop in Canada the morale that will boost the purchase of Canadian products. That does not mean to apply only in a limited sense to made-in-Canada boots and shoes, hats and caps and farm implements, but just as truly to Canadian eggs and cheese, butter and bacon, apples and fish. Let Canada do her best along these lines, and such a revival in trade will result as will make every legitimate industry in Canada as busy as a Canadian beaver.

The heart of the Canadian people is sound. What stands in the way of this much-to-be-desired condition? A cloud of misunderstanding seems to exist in the minds of some people that, given the privilege to enforce a system of still higher taxation upon the consumers of this country that industry and Canada as a whole will prosper. Such a system will always be resented by the people taxed. Such a system will always prove a barrier to that bond of sympathy and co-operation that would ensure maximum sales within the country. When you tax the over-burdened taxpayer of East Peterborough on the implements he uses and the clothes he wears, to give the benefit of such tax to some gentleman in Toronto or Montreal, you do not add to the taxable wealth of Canada. You do hamper and prevent the just and equitable distribution of such wealth.

The United States of America has often been referred to in this debate because of the success it has attained, supposedly to the policy of protection. Mr. Coolidge, making his maiden speech in Washington on December 6, 1923, has this to say regarding United States agriculture, then and still in a deplorable state of distress:

No complicated scheme of relief, no plan for government fixing of prices, no resort to the public treasury will be of any permanent value in establishing agriculture. Simple and direct methods put in operation by the farmer himself are the only real sources for restoration.

If such words were true of agriculture in 1923, have they not been proven equally true to-day? The American farmer was hoodwinded, or hoodwinked himself, into believing that high protective tariffs would alleviate his conditions. Apparently the very reverse has been true, and he is compelled, as have farmers in Canada, to fall back on simple and direct methods of organization and co-operative marketing.

But if the statement of President Coolidge is correct concerning agriculture, is it not equally true of industry? In Canada we have the spectacle of some industrial concerns, notably the binder twine industry of Brantford, working under simple and direct methods, put in operation by the industry itself, and buying their raw materials in the open markets of the world, working overtime, expanding its operations to the point where it is acknowledged to be the greatest of its kind in the British Empire, and is paying regular dividends to its shareholders. Side by side with this industry in the city of Brantrfd, we have other industries enjoying special privilege in the sale of their products and given practically free trade in the purchase of their raw material. Yet according to my hon. friends to my right, these industries are closed or in a very unhealthy condition.

What conclusions can we draw from such a situation?

1. That altogether too much emphasis has been placed upon the effect of the changes made in our tariff during the past two or three years. These changes averaging between one and two per cent are so insignificant that they could not possibly be responsible for either the good effects claimed by the government or the bad effects claimed just as vigorously by the opposition.

2. That the real cause—and admitted so by the representatives of industry themselves—is lack of sales.

I remember during the past year that in our caucus room we met representatives of the implement manufacturers of Brantford and they proceeded to place the industrial situation in Brantford before us. They made the statement that many factories were closed, and I asked one of the gentlemen, the spokesman of the party, "Are all the factories in Brantford in that condition?" And he said, "No, there is a binder twine industry, for instance, that is working night and day." But, he said, "Of course they have a good sale for their product." I said, "Is the question, then not one of lack of sales in all these industries?" And he admitted that it was. Well then would the proposed increase in the protective tariff alleviate or would it aggravate that situation? Would charging a higher price enable them to sell more, to increase their sales, or would it not? There was no answer to that question.

Now just on the side, in leaving that meeting I was informed by a gentleman from the city of Brantford that the spokesman of that party started in some years ago—and he was still a man in his prime—with practically nothing and had recently sold out a one-half interest in his business for half a million dollars. He claimed that he got very little assistance from the protective tariff, that he did not use the tariff to fix his prices in any way, and yet he had made good in his particular industry in Brantford.

Developing this conclusion that the problem is one of lack of sales I will go further and state that I do not believe the increased tariff imposed by the United States against Canada and the world helped very materially in bringing about conditions in that country, as they exist to-day. I admit it hurt us by dislocating our trade, but it certainly did not benefit the American farmers, and I repeat that I seriously question if industry in the United States reaped any material gain. We are accustomed to this argument advanced by some hon. members; "The United States has a high protective tariff: the United States is prosperous; therefore high protective tariffs bring prosperity." But here I would like to remind my hon. members that during the past winter in the highly industrialized city of Detroit the Ford motor plant, one of the most highly financed, highly organized and efficiently managed industrial concerns in the world, was running, but three days a week and thousands of unemployed were almost on the bread line.

Conditions in the United States have, by way of comparison with those in Canada, entered so frequently into the discussions in this House that I will be pardoned if I refer to them. From first hand information received through personal interviews with people across the line, real estate dealers, bankers, contractors, workers in motor plants and allied industries, I have drawn the conclusion that the happy conditions in the United States we so often hear about from our friends to the right are due, not to highly protective tariff, but to the following reasons:

1. To the tremendous financial advantage gained by the United States by her late entry into the world war.

2. To a commendable reduction of some $5,000,000,000 in taxation during the past four years.

3. To an immense building boom—suspended during the war period—of some $5,000,000,000 or $6,000,000,000 spread over the cities of the central and northern states.

4. To a system of financing the very reverse of that practised in Canada, whereby credit instead of cash sales are encouraged. Fully 90 per cent, I believe, of the sales in real estate and business contracts, in fact, almost every commercial transaction is performed on the basis of a cash payment down of 10, 15 or 20 per cent, with the balance on paper.

5. To the fact that apparently everybody in the big cities, the real estate dealer, banker, doctor, lawyer, worker in the factory, even the nurse in the hospital, subscribes to this financial practice.

Thursday, April 30, 1925.

Mr. Brethen: Mr. Speaker, yesterday I referred to the lack of team work and the need of better understanding among the many elements in Canada. When the House rose I was dealing with the argument advanced by some hon. members thus: The United States has high protective duties, the United States is prosperous, therefore high protective duties bring prosperity. In this connection I referred to the situation during the past winter in the highly industrialized city of Detroit, where the Ford motor plant was running but three days a week, and thousands of unemployed were almost on the bread line.

Referring to conditions in the United States and Canada I drew the conclusion from personal interviews with residents of the United States that the happy conditions there that we so often hear about were due not so much to a highly protective tariff as to certain other factors, namely: the tremendous financial advantage gained by the United States by her late entry into the World War; the commendable reduction of some five million dollars in taxation; the immense building boom suspended during the war period and running up to some five or six billions of dollars; also to their system of financing, the very reverse of that practised in Canada, whereby credit instead of cash sales is encouraged. Fully ninety per cent, I believe, of the sales in real estate as well as business contracts, indeed almost every commercial transaction is performed on the basis of a small cash payment down—ten, fifteen or twenty per cent—and the balance on paper. Further, there is the fact that apparently everybody in the big cities, doctors, lawyers, workers in the factories, and even nurses in the hospitals, subscribed to this financial practice.

The nature of practically every commercial transaction in the big industrial cities in the United States is well illustrated by this familiar example. A purchaser in the city of Detroit can go into the shop of a Ford dealer, pay $12.50 down and promise to pay 5 a week, and drive out a fully equipped Ford car. Such a system in the final analysis is costly, wasteful, and vicious to the country at large. As the inevitable result we find the big industrial cities of the United States in the very midst of an inflated condition, with the rural districts experiencing a corresponding depression, due to the inflated values of everything the farmer has to buy and to world market prices for everything he has to sell. In other words, the big industrial districts of the United States, which have attracted so many of the best of our young manhood during the past few years, are experiencing a situation very similar to that experienced in western Canada some years ago—unbounded optimism, easy credit, inflated land values, immigration pouring into the country, and men and women in every walk of life leaving the beaten paths of stable industry in an effort to get rich quick and at any cost—all the earmarks of seeming prosperity.

I will not attempt to refresh the minds of hon. gentlemen of this House with what ultimately followed such a financial practice, the results are too vividly in the minds of our people to be easily forgotten. Is such a system of finance sound? Is this the system that we are asked to strive for, to emulate? Given the same or similar premises, similar results are certain to follow, and with mathematical precision. If the industrial centres of the United States do not soon take stock, cease their fictitious trading with one another, and build on the more permanent basis of the stable prosperity of the country as a whole, then should any serious deflation occur, and it [illegible] United States, the [illegible] we experience [illegible] some years ago with [illegible] divided against itself cannot [illegible] Great Britain the United States of America, the Dominion of Canada, France or any other country cannot go forward to permanent prosperity unless as a united people—united we stand, divided we fall. Developing this thought further, the Farmer's Advocate editorially says:

A movement is on foot in the United States to bring about a better understanding between industry and agriculture and conferences with this end in view are held from time to time. The organizers look at it in this light: "Better results mean better times for manufacturers; better markets for farmers, better times for farmers; better markets for manufactured goods, better employment for labour." It is realized on every hand that the first step in the right direction is a "better understanding."

And that applies as well to Canada as it does to the United States. It goes on:

There is too much meaningless criticism offered in place of constructive suggestion, while both industry and agriculture are often the victims of demagogic attacks that are sometimes not even correct in theory. Considering the lack of understanding between classes and industries, between rural and urban people, and between labour and employer, it is remarkable that so much progress has actually been made

Is it not time that the various organizations representing agriculture, manufacturing, finance and labour held fewer meetings by themselves and took a little time off to get acquainted with the other fellow's viewpoint and the other fellow's conditions?

As showing the need of a better working understanding, among this great family, the Canadian people, I am reminded of the story of a young man whose trousers were too long. He went to mother and requested her to shorten them, but mother was too busy. He went to sister. Sister was too busy. Thrown upon his own resources, he decided to do the job himself. He took a generous slice off each leg, and hung the pants away for Sunday. Later mother regretted that she had not acceded to his request, and she also took a slice off the already diminished trousers. Sister's conscience bothered her and she repeated the operation, and when the young man on Sunday glanced ruefully at the abbreviated pants he remarked, "What this family needs is less operation, and more co-operation."

The politicians of France and the United States are putting everything they have in the way of indications of prosperity in the front shop window. Great Britain is plugging away in the background, but still going down to the sea in ships. Canada is divided. Some of us are working earnestly to bring about permanent prosperity on the basis of "equal opportunities to all and special privileges to none," while others are just busying themselves flashing 4-4 beer in the window or sulking in the cellar of pessimism. Is it any wonder that our Canadian boys turn from this drab picture of steady Canadian progress to the flashy picture of American boom and bustle and seeming prosperity?

But why should we be downhearted? The pound sterling is crowding the top perch with the American eagle. The Canadian dollar is at par, and John Bull and Jack Canuck, with the earnest patriotic support of every Canadian citizen, will some how paddle through.

How can we help to bring about happier conditions in Canada? By taking a few leaves from the book of our friends to the South. Put some of Canada's real assets to the fore. In this connection I should like to pay a compliment to the hon. member for Muskoka (Mr. Hammell) who refusing the other night, to be led aside into mere partisan debate, proceeded to put before this House and the world the revenue producing possibilities of the tourist traffic of Canada. We are all acquainted with the importance of the Swiss watch industry—everybody has heard of the Swiss watch a great industry. But when compared to the tourist traffic of Switzerland the relation is $15,000,000 for the watch industry to $300,000,000 for the tourist traffic. Of course the Swiss people are a sane, frugal, efficient people. A story is told by a traveller of Swiss efficiency. When up among the mountains in that country one day, he came to a herdsman's cottage. Through the open door he saw the mother in the home with a book from which she was singing, in one hand, the other hand working a churn, and her foot rocking the cradle; and as the traveller looked into that window he soliloquized "What an illustration of efficiency; mind, eye, voice, hands and feet all working." But to his amazement when the woman in reply to his summons left her chair he saw she also had been pressing a Swiss cheese. I repeat, let us put the assets, the real assets, of Canada to the fore; put them in the front shop window. Let us tell our wealthy American friends who annually spend hundreds of millions of dollars in sightseeing the world about this wonderful country at their very doors; about our sparkling lakes and rivers filled with the gamest, sportiest fish in all the world; its ease of access by railroad, by motor, and launch through scenery unsurpassed; about her snow-capped mountains, crystal streams, and hidden lakes which I have heard world travelled Americans describe as unsurpassed even by the Alps themselves. Here is a source of revenue whose fringe has scarcely been touched. I will support a largely increased expenditure for development here. Let us tell the world about our fertile fields, an empire in extent; our No. 1 Northern that commands a premium on any market; about the wealth of our forests, our fisheries and minerals. Let us tell them about our wonderful water powers developed and undeveloped, and how they operate the wheels of industry; about our sturdy, reliable Canadian workers; our stable system of financing and sound economic practices in commercial transactions. We have been knocking Canada before the world long enough: let us boost some.

Let us take another leaf from the book of our American neighbour: Reduction of Federal taxation. By a system of economies in small things as well as by eliminating expensive duplications in the service the United States has been able to reduce her federal tax from $54 to $27 annually. Since the war the United States has reduced her debt by over five billions.

How has this been accomplished? By old fashioned thrift, actually saving the pennies rather than talking about saving the millions: By co-ordination in the public service. To illustrate what can be accomplished here I should like to refer to the situation when President Coolidge became governor of the state of Massachusetts. When he entered that office he found departments which aggregated 118 in number. He was successful in getting a bill through the legislature which allowed a reduction of not more than 20 and was given three years to do it in. The number was reduced to 18, and the thing seemingly impossible was actually accomplished in less than one year. Friends and enemies alike, said, "This is the death knell of your political future. These disgruntled partisans that have been turned out of office will spell your defeat." He came into office as governor of Massachusetts with the majority of 17,000 and was returned with a majority of 125,000, proving that, the great mass of the people, will support any government htat has the moral courage to attack and correct this duplication and wasteful expenditure in the public service. Reduction of taxation by avoiding every unnecessary expenditure. How this may be brought about is well illustrated by the inaugural ceremony that has recently taken place at Washington. Formerly the outlay upon such occasions amounted to about $100,000. This year it cost but $5,000. This saving may not have pleased the elite at Washington, but looked good to the people who pay the taxes. President Coolidge has this to say:

"I am interested in this policy of economy not because I want to save money but because I want to save people."

Another saving was effected through the creation of the Bureau of the Budget. This was referred to yesterday by the hon. member for West Lambton (Mr. LeSueur) in detail, and I take this opportunity of again congratulating that hon. gentleman upon his contribution to the debate. General Lord, who succeeded General Dawes as the director of the budget at Washington, has this to say: "Little or no saving was achieved in the public service prior to the budget." Since its inception the government has been enabled to reduce taxation some two billion dollars annually according to President Coolidge's statement in Washington, on January 26.

Reduction in taxation, federal, provincial and municipal, can only be accomplished when the government receives the whole-hearted support of the individual elector. The people can no longer reasonably expect to continue to receive lavish expenditures for public services from the government, and at the same time enjoy any drastic reduction in taxation. It can't be done! I know of no surer way of bringing this home to the people than by the practice of refusing every request for the expenditure of public money that cannot be ear-marked "solely in the public interest." "Resolve every doubt in favor of the taxpayer." New post offices such as the one referred to by the hon. member for Yale (Mr. Stirling) at Penticton, or the building of a wharf similar to the one at Belle River, whose existence was dependent solely on the return of a government supporter, would not be considered legitimate under this policy.

I have no personal grievance with anyone in the civil service, and any words I have to say concerning that service will be directed against the policy and not against the individuals. I would suggest, in order to reduce taxation, a vigorous cutting-down of the civil service. This would not be a popular movement right here in Ottawa, but the government that had the moral backbone to effect such an economy would have the lasting gratitude of the people of Canada. The most effective way to accomplish such a reduction would be to remove the "haven of rest" idea with which the service is enveloped and place the service on a business basis. Lengthen the hours in the inside service from an average of less than six hours a day to a commercial eight-hour day. I believe by this means a real saving of possibly $10,000,000 annually can be made. The departments would not suffer any in efficiency, and such economy in the public service would be appreciated by the over-burdened tax-payer who works eight, ten, twelve or fourteen hours a day. If such action interferes with any section of the Civil Service Act I would scrap or amend that section. The Civil Service Act was made for man and not man for the Act.

Another suggestion would be the co-ordination of the departments. Will any hon. member offer any serious objection to the uniting, say, of the office of Solicitor General with that of the Minister of Justice? In a little by-play in the debate the other day we learned that one of the best arguments for retaining the office of Solicitor General was that the now right hon. leader of the opposition (Mr. Meighen) at one time filled the office very ably. After the practical demonstration given by the sixty-seven-year-young Minister of Railways (Mr. Graham) in administering three departments, and acting as premier simultaneously, why should we be nervous if a $14,000 per year minister were entrusted with the combined offices of say Secretary of State and National Defence or Trade and Commerce? Great savings were accomplished in the United States along these lines. The people of Canada will appreciate a saving here.

I have never been very critical of the Senate, believing that with some minor reforms the upper house could well serve a very useful purpose. After a larger acquaintance with the working of parliament, with all due respect to the hon. gentlemen of that august body I am frank to admit, however, I am a convert to the idea of abolition. At present the good services that might be performed by the Senate in initiating good legislation and checking ill-advised legislation are largely offset by the practice of the elected representatives of the people in the house as a smoke screen behind which they may hide in dealing with questions that may be of peculiarly lively interest to certain sections of our people. I believe every hon. gentleman now adorning the Red Chamber whose ability and physical condition would permit

(Continued on page 8.)

Bovril is the Power of Beef

"Made in Canada under Government supervision."

"GUTTA PERCHA" BALLOON LOW PRESSURE TIRES

Ease of control, fashion and assurance

—from the first day on

Here is a new type of tire —The "Gutta Percha" Medium Pressure

This new G. P. tread masterpiece has the easy riding qualities of the balloon tire, with the easy steering of the high pressure type.

"Gutta Percha" Balloon Tires command the confidence of ladies who drive their own cars. It is indeed worth while to know that whether you shop, visit or tour, "Gutta Percha" Balloon Tires will carry you with care-free comfort, with such ease of steering-control and assurance of service—that the pleasure of driving is enhanced a hundredfold. "Gutta Percha" Balloon Tires add safety for good measure. The flexible side walls are of the sturdiest, toughest rubber, protected by the exclusive "Gutta Percha" Side Wall Ribs which take the wear and shock of road obstructions. These ingenious side walls are built up and into a remarkable meshed tread, that gives ease to the steering wheel unknown to other tires of this type. In design "Gutta Percha" Balloon Tires are distinctly beautiful. Canadian built with Anglo-Saxon thoroughness of workmanship—and quality of material—they delight you—from the first day on.

Gutta Percha & Rubber, Limited

Head Office and Factories, TORONTO

Branches from Coast to Coast

If your local dealer cannot supply you, write us giving us his name, the size you require, and we will see that you are immediately supplied through him.

"Make steering easier —with "Gutta Percha's"

GPN 88

If a Six weeks old Baby Could Talk

What would your little one say on the food question?

If nursed, it would be a happy story, for no food can excel that supplied by Nature.

But the infant on Eagle Brand is a contented cherub, too. He would tell you how he looks forward to his feedings, how he relishes each bottle. He'd assure you Eagle Brand agreed with him; you'd know it did because it is always of the same richness and strength, so easily digested—and safe because of its absolute purity.

Eminent physicians, experienced nurses and millions of mothers are agreed that Eagle Brand is the one safe food for bottle-fed babies. And if further proof were required it exists in the fact that Eagle Brand has served three generations.

FREE BABY BOOKS

Every mother will find our two Baby Books invaluable as they answer scores of questions about the care of babies, especially feeding. Write to

The Borden Co. Limited MONTREAL

Borden's EAGLE BRAND

New Dresses, Hats, Coats and Suits

As well as the many dress accessories that help to give a style touch to your Holiday Outfit. FEATURED TO-MORROW.

Women's Nightgowns of Cotton Fugi each - - $1.98
SPECIAL SATURDAY
Dainty style Nightgowns, made sleeveless from fine cotton fugi and trimmed with filet lace and ribbon rosettes. Colors of Sky, Flesh and Orchid. Special for Saturday only.

Women's Silk Knit Vests, each $1.59
SPECIAL SATURDAY
Extra fine quality Pure Silk Knit Vests, made with ribbon shoulder straps. Colors of Flesh, White and Orchid. Special value for Saturday.
(Main Floor)

Women's NAINSOOK NIGHTGOWNS each - - $1.39
SPECIAL SATURDAY
Gowns made from fine nainsook. Colors of Flesh and White. Finished with fine shadow lace yoke, ribbon run. On Sale Main Floor and Rummage Dept.

New Novelty Coloured Handkerchiefs, 2 for 25c
SPECIAL SATURDAY
Handkerchiefs, sheer and dainty, made from voile and mull, attractive bright colors, trimmed with lace, embroidery and hemstitching. Regular values up to 25c each.

NEW ARRIVALS IN
Silk Knit Pullovers And Jacquettes
$2.59 to $6.90
Really beautiful creations in fine all-silk, showing all the newest novelty styles and color combinations. See this big assortment while they are new. They range in price from **$2.59** to **$6.90**.

"Venus" Brand Pure Thread Silk Hosiery $1.75
"Venus" Hosiery are made from the finest materials obtainable, ensuring the wearer utmost satisfaction. Knit with elastic ribbed tops. Colors of Pearl, Peach, Moresque, Taupe, Navy, Rainbow, Log-cabin, Camel and French Blue may be had.

Women's Hose Pure Thread Silk, pair 98c
EVERY PAIR PERFECT
Extra fine Pure Thread Silk Hose in every desired summer shade. All new, all perfects and all sizes. This Sale demonstrates our super-value giving in Silk Hosiery.

Silk Plaited Sport Hose at, per pair 98c
Hose of rich appearance with novelty ribbed weave. Suitable for all sport occasions. Colors of Black, Nude and Flesh to be had.

Oriental Silk Handkerchiefs, each - 75c
The latest Novelty Silk Handkerchiefs shown, of fine quality silk with Oriental designs and colorings.

PRINTED FROCKS
Are Fashionable For Summer

It is the Frock in printed design which blends the right shades so beautifully and produces such effective patterns, and so many of them. Real artists have worked out these designs. Every one of them is stunning. You will see the fashionable Frocks this summer boldly displaying their prints.

The straight-line, rather tailored Frocks for sports wear and dainty Frocks, lace trimmed, pleated, with novel jabot and novel scarf effects and flares effectively handled, give very graceful lines for afternoon wear.

All the newest materials used in their make-up, such as foulards, fugi silks, mercerized broadcloths, fancy crepes, "Trinolla," flannels and voiles.

Various groups are priced at

$7.00, $12.50, $15.00, up to $18.85

Fancy Jacquered Bath Towels, each 69c
ON SPECIAL SALE SATURDAY
Attractive Bath Towels with all-over jacquard designs. Extra heavy in quality, soft and absorbent. White with Gold, Mauve, Blue and Pink colors. Size 17 x 36 inches.

Mercerized Broadcloths, 38 ins wide 98c
Fine qualities of Mercerized Broadcloth for summer frocks, showing candy stripes and Oriental patterns and colorings. One of summer's most popular fabrics at special Sale price Saturday.
(Main Floor)

Venetian Fabric, 30 ins. wide, yard - 24c
Suitable for porch dresses and aprons. Guaranteed color-fast. Big range of designs and colorings. You will find this material very serviceable and exceptional value.

Candy Stripe Suitings, Saturday, yd. 48c
36 INCHES WIDE
Fine quality Cotton Broadcloth in white with attractive candy stripes in sriking color combinations. A wide assortment to choose from.

Striking Plaid Check And Striped Ratine Crepe Special Sat. yard 59c
One of the season's most attractive dress fabrics. All the season's most wanted colorings to choose from. - 38 inches wide.

Small Hats For Sports Wear
Large Hats for Formal Occasions
Is the Vogue for Summer

For motoring and all sports wear you will want a Small Hat which fits snugly on your head and has a tiny brim to shade the face.

For dress-up and formal occasions you will choose a Large Picture Hat.

Here you will find a very choice collection of just such Hats. Come in and try them on.

Durable Tweed Knickers. Saturday, pair $6.50
Knickers are in great favor for sport wear, because they are comfortable and practical. These Knickers are made from greyish all-wool tweed in Donegal pattern. They button at each side, have buttoned cuffs at knees, two inset pockets and fit perfectly at hips and waist-band. If you are contemplating a trip on the holiday purchase a pair of these smart style Knickers.

GIRLS' KHAKI MIDDIES AND PLEATED KNICKERS SATURDAY, $2.25 PER GARMENT

WOMEN'S KHAKI RIDING BREECHES SATURDAY, $4.50 PER PAIR

PURCHASE YOUR HOME-FURNISHINGS HERE ON SATURDAY.

SIMMONS' HIGH-GRADE
Mattress Special
SATURDAY
$13.85
This is a Pure New White Layer Cotton Felt Mattress, covered with heavy blue and white striped ticking, made with double roll edge. Undoubtedly the greatest Mattress value in years on Sale Saturday.

Marqusette WINDOW Panels, each Saturday - $2.69
They are 2½ yards long, in deep ecru shade, trimmed with insertion and fringe. Exceptionally fine Panels and at a very low price.

WHITE SPOT FRILLED MARQUISETTE CURTAINS
Complete with frilled tiebacks, 2¼ yards long. Saturday at **$2.95** pair.

DRAPERY CHINTZ, yard 59c
SATURDAY
There's a table full of very choice designs and colorings to choose from. All 36 inches wide. Chintzes suitable for any room. Every one of the best of good value at **59c**.

ODD LINES OF KIRSH FLAT CURTAINS RODS CLEARING SATURDAY AT 19c EACH

SLIGHTLY SOILED TWO-COLOR
Oil Opaque Window Shades
White and Green or Cream and Green, in the very best quality. Several different sizes, from 37 inches wide up to 47½ inches wide; 6 and 7 feet long. Clean-up price Saturday, a quarter less than regular prices.

THE RUMMAGE LEADS ALWAYS IN VALUE GIVING

Cut Glass Water Sets, per set - - $1.29
FOR EARLY MORNING SHOPPERS
Set consists of one 1½-Qt. Pitcher and 6 8-Oz. Glasses. Your choice of grape or star cuttings on clear Belgian blanks. A limited quantity urges early purchasing.

TUSCA CREPE Saturday, per yard 25c
Colored Crepe with small all-over patterns. Suitable for summer kimonas. 29 inches wide and a choice color range to choose from. (Rummage Dept.)

Cut Glass Sherbert Glasses, Saturday
25c each
Clear crystal Glasses with grape and star cuttings, 8-oz. capacity. Regular 15c value.

Cut Glass Tumblers Saturday
6 for 59c
Fine clear Belgian blanks with cluster grape cuttings. 15 dozen only on Sale Saturday.

Chintz Covered Cushions, each . . 49c
Suitable for verandah or summer cottages. Covered with durable chintz. Assorted patterns and colorings.

Zinc Wash Boards Saturday, each . 49c
Made superior in every way. Will stand hard wear. Best of materials used in their make-up. Special for Saturday only.

RICHARD HALL & SON LIMITED

DANGER CAUSED BY CLOSED CARS

Drivers Do Not Realize Extra Hazard From Unfamiliarity.

WILL DECREASE

Misuse of closed cars and unfamiliarity with the rules of safety for the new "closed car era" are declared to be an unrecognized cause of many automobile accidents, according to a bulletin just issued by the Ontario Motor League.

In the opinion of Ontario Motor League officials, accidents will decrease as soon as the motoring public learns to operate closed cars more safely and at the same time revises its ideas of caution to fit the new conditions.

Coming at a time when the auto industry is preparing to meet an unprecedented spring demand for closed cars, which are becoming more and more popular, the Ontario Motor League bulletin is expected to be the subject of considerable thought and discussion among safety advocates who are said to have overlooked the significance of the public changeover from the open car to that of the inclosed type.

"A leading cause of the high automobile accident rate," the Ontario Motor League paper states, "is the failure of the average driver to recognize the new type of caution necessary with the new type of motoring.

"Accidents will be on the decrease as soon as the public learns to operate closed cars more safely. At present, hundreds of thousands of drivers are misusing their closed cars and ignoring the new rules of safety that go with the new type of motoring. As a matter of fact, they do not appreciate the fact that the new rules are necessary.

"They have gone suddenly from their open models to their closed cars without appreciating the new type of danger that is always associated with anything one is not familiar with. They feel that what they have learned with regard to safety in its connection with open car driving will suffice for their new type of motoring. They allow this ignorance to win for them the reputation of being careless.

"Visibility in closed cars is actually better than in curtained open cars, but the closed car's shortcomings are of a different kind. The problem is for each driver to discover this difference and act accordingly.

"By taking undue liberties with the advantages of the closed car much of its inherent safety has been nullified. Drivers have felt that because they were shielded against the elements they were immune from danger. Thus we have found thousands of motorists venturing forth in storms that would not take so great a toll of human life if motordom were still on an open car basis.

"Motorists have taken great liberties with the speed which closed cars make possible by reason of their extra weight and their ability to shield against the wind. Many persons are driving far faster than they imagine and are thus unprepared for the dangers which invariably accompany one's ignorance of speed. The Motor League agrees with engineers that highway speeds will be materially higher within a very few years, but such increased speed cannot be safe until drivers are prepared to handle it.

"The landslide to closed cars is in full swing, but accidents will not be materially lessened until the average motorist becomes familiar with his new surroundings."

With a view to familiarize the motorist with these changing conditions and to emphasize the point that it is ignorance more than carelessness that occasions the present high rate of accidents and fatalities, the Ontario Motor League outlines the following suggestions for the average driver who buys a closed car:

"Learn that you may be travelling at a higher rate of speed without realizing it, particularly where the grade is slightly downward. Speed is always a hazard when you are not aware of your actual speed.

"Learn that physical comforts offered by the closed body in adverse weather do not alter the highway hazards. Your hands may be warm, but there may be just as much ice on the road as when you formerly shivered in your open car, or stayed at home.

"Learn that though you can see out better in your closed car than you could through rain curtains the few obstructions to vision, such as the body posts, are at points you are not accustomed to.

"Learn that other drivers in closed cars are usually as unfamiliar with the new conditions as you are, and that the safest plan is always to give a bit to the 'other fellow'."

MEMORIAL SERVICE TO BISHOP REEVE

Tribute By Rev. Walter Cox to Pioneer Anglican Divine.

LAKEFIELD, May 21. — On Sunday evening the service in St. John's church took the form of a memorial service to the late Bishop Reeve, who died last week in Toronto. Hymns appropriate to the occasion were sung both morning and evening.

Rev. Walter Cox took as his text the dying words of our Lord, spoken from the cross, "Father into Thy hands I commend My spirit." William Day Reeve was born in Lincolnshire, England and early in life heard the call of our Lord to service in the mission field. He entered college at the age of 21 and in 1869, sailed for Canada with his wife. Landing at New York they made the long journey to Fort Garry, now Winnipeg, under conditions which tested their courage. From there by waggon and canoe they journeyed till they reached Fort Simpson, taking up work in a parish of 90 thousand square miles. There they worked, often with apparently little success and there a little family grew up around them. Service and sacrifice for Christ and the church was their portion for many years. For two years they lived entirely upon fish, with a few potatoes; bread was a treat for Sunday only. On at least one occasion he travelled 320 miles to and from seeing a sick parishoner, and on his return found his wife nursing ten children who had fallen ill. Later they removed from Ft. Simpson to Ft. Chipeywan, which lay further south. Bishop Reeve was consecrated Bishop and succeeded that great "herald of the Cross," Bishop Bompas, who gave his life to the great work among the Indians and Eskimos of the far north. There are now three dioceses in that diocese where Bishop Reeve worked so long and so faithfully and there will shortly be a fourth.

He finally moved to Toronto, where in recognition of his wonderful work he was made assistant to Archbishop Sweatman and for the past fifteen years he has been the assistant of Bishop Sweeny. He made several visits to this parish on the occasions of confirmations and his upright form, clear voice and benign presence were beloved by all. We can hear in our hearts his beautiful voice singing alternate verses of the familiar confirmation hymn, "Come Holy Ghost, our souls inspire."

His funeral service was as he desired it, simple and without any oratorical tribute. The beautiful words of the burial service were read by the Archbishop of Algoma, himself well stricken in years and loyal service to his God.

This wonderful life of Bisho Reeve is not ended, but is goin on in the wider sphere which open to us after death and which knows not time. We can think of God's voice saying, "Well done thou good and faithful servant, enter into the joy of thy reward."

Thursday Service.

Thursday being Ascension day, there will be a celebration of Holy Communion in St. John's church at 10.30 a.m.

Owing to Thursday being Ascension day, the opening of Riverside pavilion will be postponed till Friday night.

Rev. and Mrs. F. J. O'Conor-Fenton, Miss Leonie and Master Osmund, of Norwood, motored to the village on Saturday and were guests of Rev. and Mrs. W. Cox.

Messrs. T. H. Adams and F. J. Madden of Peterborough, were in the village on Tuesday on business.

ANCIENTS BANNED IDLER.

ROME, May 22.—"No loafing" signs were inscribed on the walls of the taverns of ancient Pompeii. A translation of the inscription is, "Ligere, depart; this is no place for idlers."

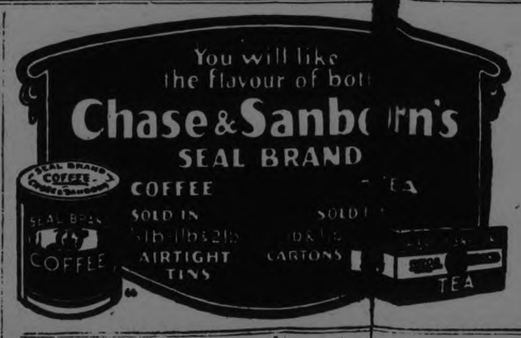

The *flavor* keeps kiddies coming back for more! The *flavor* wins all. Each crackly-crisp flake is toasted golden-brown and enriched with a *flavor* supreme.

Kellogg's Corn Flakes are the easiest breakfast dish in the world to serve. No cooking. Simply add milk or cream. Also fine with fresh or preserved fruit. For sale at grocers everywhere. Served in leading hotels and restaurants.

Kellogg's
CORN FLAKES

Oven-fresh ALWAYS
Kellogg's waxtite wrapper preserves the flavor and keeps the flakes toasty-crisp. An exclusive Kellogg feature!

Make this comparison!
Try any ready-to-eat cereal. You won't find another that even approaches the marvelous flavor found only in Kellogg's Corn Flakes.

SATURDAY STORE HOURS, 8.30 A.M. TO 9.30 P.M. 'PHONE 138 OR 139 STORE CLOSED ALL DAY MONDAY — VICTORIA DAY

For Victoria Day Holiday Selling

"Get Your Hand In" Your Holiday Gloves at Cressman's, Saturday

STORE OPENS AT 8.30 A.M. SATURDAY

AN 8.30 A.M. SPECIAL—SATURDAY ONLY

ABOUT 300 PAIRS LADIES' "NIAGARA MAID"

Novelty Gauntlet Silk Gloves, $1.48 Pair

FORMER $2.50, $2.75 AND $3.00 VALUES

A clearaway lot of overmakes from the manufacturer. Novelty gauntlet styles offering an exceptional selection of styles and colors. Hardly a pair in the lot that would sell less than $2.50, while many are $2.75 and $3.00 values. Sizes are mostly 6 and 6½. Come sharp at 8.30 a.m.

GLOVE DEPT., STREET LEVEL.

Our Ladies' "Niagara Maid" 69c Glove Sale

has proven itself to be the biggest Glove selling event of the year.

Wrist-Length Silk Gloves 69c Pair

With double-tipped fingers and two-dome fastenings, in most attractive colors. A new shipment for Saturday is here.

STORE CLOSED ALL DAY MONDAY VICTORIA DAY

SATURDAY, THE LAST DAY OF THE MAY HOSIERY DRIVE

Your very last chance—on Saturday—to procure your summer Hosiery needs at the low prices offered in this annual event. Come on Saturday and look carefully over the lines of Hosiery for men, women and children. To see them is to realize the extraordinary values.

HERE IS A LAST DAY BIG SELLING LEADER

FOUR HUNDRED PAIRS

Fibre Silk Hose

ALL PERFECTS

39c Pair

Fibre Silk Hosiery for ladies in a host of the present season's most popular shades. The heels, toes and soles are reinforced. Come early for the best selection.

STREET LEVEL AND BARGAIN ANNEX.

SATURDAY'S BARGAIN ANNEX

LADIES' HARVEY KNIT

Bloomers 39c

Colors are orchid, peach, pink and white. Sizes 36 to 44, but not all sizes in each color. Snug-fit elastic bands at waist and knees. Reinforced gussets. Mill substandards. No phone orders.

GOOD QUALITY LONGCLOTH FINISH

White Cotton 15c

Pure snow-white bleach in a quality you are sure to like. The width is 35/36 inches. Selling on Saturday at this very low price.

No phone orders. Limit of ten yards to a customer.

TEN PIECES ONLY—FULL 40 INCHES WIDE

Factory Cotton 19c Yard

You will find it clean and free from blemishes. Full 40 inches wide and splendid quality.

No phone orders. Limit of ten yards to a customer.

FOURTH FLOOR.

Charm Lurks Beneath This

Holiday Hat

with its drooping brim and gay painted flowers—the very picture of youthful attractiveness—and is only one of the many here for happy holiday wearers.

Smart Hats at $4.95

Selling at this price for Victoria Day. Small shapes in many colors, attractively trimmed with ribbon, feathers or flowers.

MILLINERY DEPT., SECOND FLOOR.

ONE-HOUR SALE, 8.30 TO 9.30 A.M.

IN THE BARGAIN ANNEX, FOURTH FLOOR

LAUNDRY SOAPS

GOLD, P. & G. NAPTHA, SURPRISE

10 Bars 50c

Full size bars. Selling for one hour only Saturday morning, starting at 8.30 a.m.

No phone orders. Limit of 20 bars to a customer. No deliveries.

Light Frocks Suited for Holiday Wear

For sunshine hours devoted to tea or bridge, these Dresses are ideal. Printed Silk Frocks with good times written in them sail the fashion sea from checks and dots to blossoms and wrought iron trees. And then there are these delightful Crepe de Chine Frocks that start out to be demure with the simplest drawn-work trimming, but find it difficult to resist some frivolous fling and appear in striking colors. There is summer pleasure stored up for you in these billowing Silk Frocks so modestly priced at **$21.75.**

SECOND FLOOR.

"Betty Brown" Dresses $3.95

Smart "Betty Browns" suitable for porch and house wear. A smart style in pin check gingham vies with others in English calico, cotton foulard and corded broadcloths. The sizes are 36 to 42.

SECOND FLOOR.

For Holiday Selling

Very special price reductions on all Suits and Coats for Victoria Day selling.

The June Bride

Thoughts turn now to that beautiful lady, and the gifts that shall be hers. They must be practical and beautiful to gain, when she sees them, that coveted smile of appreciation. Here are just a few hints.

—LOVELY SNOW-WHITE LINENS (Street Level).

—ALL-LINEN TOWELS (Street Level).

—LINGERIE (Second Floor).

—ELECTRICAL APPLIANCES, Toasters, Chaffing Dishes, Percolators, Irons, Electric Sweepers, etc. (Third Floor).

—LUGGAGE, Club Bags, Suit and Dressing Cases, Wardrobe Trunks, Hat Boxes (Third Floor).

—FURNITURE AND HOUSE FURNISHINGS of every description (Third and Fourth Floors).

LADIES' Holiday Footwear

OF THE SPORT VARIETY

TAN CALF OXFORD, with crepe rubber sole, embodies smartness, comfort and durability, **$6.75.**

"HURLBUT" LADIES' SANDALS, in a two-strap patent at **$4.50** and a tan calf and lizard 1-strap pattern at **$6.00.**

SMOKE ELK OXFORDS have every promise of being popular. Built on a double Chrome leather sole and rubber heels, **$5.00.**

BLACK CALF SANDAL, patent trimmed, is exceedingly smart, at **$4.00.**

LADIES' SHOE DEPT., SECOND FLOOR.

Saturday's Mid-Day Lunch 50c

In the Tea-Room, Third Floor
11.30 a.m. to 2 p.m.

SOUPS
Cream of Tomato. Vegetable

COLD MEATS
Dressed Tenderloin. Ham. Jellied Tongue. Salmon.

HOT MEAT
Roast Pork with Gravy

VEGETABLES
Mashed Potatoes. Buttered Cabbage.

DESSERT
Strawberry Shortcake with Whipped Cream. Ice Cream

Pot of Tea or Coffee
Bread and Butter

Again We Call Your Attention to Our 3rd Floor House-Furnishings Department

With bright summer days—days when thoughts turn to summer cottage and airy porches—comes the need for sunshiny drapes to add that lightsome air so cool and refreshing. Here you will find everything in readiness for your every want, be it what it may.

Beautiful Drapes of Silk, etc.
Colorful Cretonnes and Chintz.
Silk Madras at **$1.69** yard.
Marquisette Panels at **$1.49** each.

A complete range of Sea Grass and Painted Porch Furniture has lately arrived.

THIRD FLOOR.

Your Awnings

Let us supply them. Awning Stripes in all the popular and wanted designs. Let us send a man to measure and estimate your needs.

STREET LEVEL.

VICTORIA DAY TRIFLES

TO COMPLETE THE HOLIDAY ENSEMBLE

Accessories are of the utmost importance. They must essentially be correct. Coming from here they will be so—of that you are assured.

—A pretty contrasting Colored Printed Scarf.
—Gloves of silk and kid that flare and are embroidered daintily.
—Neckwear of lace.
—A Leather Belt.
—A Hand Bag.
—Umbrella with colored tips and ferrules.

STREET LEVEL.

ONE-HOUR SALE, 8.30 TO 9.30 A.M.

Ladies' "Niagara Maid" Pure Thread Silk Hose

EVERY PAIR PERFECT—SELLING FOR ONE HOUR SATURDAY MORNING

99c Pair

There are positive no substandards or seconds in this lot. A Pure Thread Silk Hose in colors of grey, harvest, banana, atmosphere and black.

No phone orders. Limit of three pairs to a customer.

STREET LEVEL. FIRST CIRCLE.

Turn to Sports Page for an Interesting Announcement for Men.

The CRESSMAN Company Limited

"The Store of Smiling Service"

NO DELIVERY ON VICTORIA DAY

Post Office Will Be Closed Except For Two Hours in Morning. MAILS CLOSE NOON.

On Victoria Day, Monday, May 25th, the Post Office wickets will be closed except between the hours of 8.30 a.m. and 10.30 a.m. during which period postage stamps will be on sale and the general delivery and registration wickets will be open.

There will be no delivery by letter carrier. All outgoing mails due for despatch after 12 o'clock noon on Victoria Day will be closed at that hour.

All money order, savings bank and postal note wickets will be closed.

There will be two collections only made from the street letter boxes, commencing at 8.00 a.m. and 9.00 p.m.

WOMEN'S INSTITUTE MEETING AT WOOLER

Arrangements Made to Attend Meeting—Paper Read on Home Nursing.

WOOLER, May 2.—The Womens' Institute met at the home of Mrs. Sam Palmer, with the president in the chair, business being transacted as follows:

Fifteen names were given to take up the millinery course given by the Department, beginning on June 22.

An order was given to the Memorial Park committee to buy a new lawn mower for the park. Also shrubs and plants to be planted on the park.

Arrangements were made for the members to attend the district meeting in Brighton, June 9.

The programme commitee is to arrange an entertainment on the evening of May 29.

Mrs. L. H. Rowe, convener was in the chair for the programme. A paper on the subject of home nursing was given by Mrs. Donald McColl.

Clean Up! Fix Up!

FOUND STILL AND MASH IN HALDIMAND

Provincial Officers Brought Back Apparatus and Moonshine to Cobourg.

COBOURG, May 22.—Inspector Goodrich, Provincial Officer Cousans and Inland Revenue Officer King paid a visit Wednesday afternoon to the northeast part of Haldimand Township, where their search was rewarded by finding a still and several gallons of moonshine. The outfit was brought to the Customs Department here and an information will be laid.

A Case at Warkworth.

Harry Griffith came up at Warkworth on two charges, one under the Inland Revenue Act and the other under the Ontario Temperance Act. The hearing was before Magistrate Lloyd. The defendant was taken ill in court and the case was adjourned until next Monday, when he will come up at Hastings. Assistant Crown Attorney Cochrane was present on behalf of the Crown. Griffith was remanded to the jail here.

HASTINGS PERSONALS.

HASTINGS, May 22.—Mr. S. D. McColl of Wooler is visiting at the home of Dr. J. H. Hess.

Mr. and Mrs. Stillman Terrill of Wooler were guests on Sunday of Dr. and Mrs. J. H. Hess.

Mr. C. Riseborough of Norwood and Mr. B. Squire and Mr. E. Squire of Norwood have purchased new cars.

Mr. Frank Butters of Havelock has purchased a new coach and Mr. John Starke of Norwood has purchased a new touring.

Miss Rosamond Hubbs of Toronto is spending her vacation at her home here.

Miss Regina Hill spent Saturday in Peterboro.

Mr. William Bird has left for Brighton, where he will spend a short time before commencing his new duties.

Miss Bertina Beauvis of Norwood spent the week-end with Miss Jean Trotter.

Mrs. A. M. Brooks has returned after spending a short time with friends in Lindsay.

Mrs. Wm. Crofts and son, Julian, of Peterboro, are the guests of Mrs. H. Edwards.

Mrs. Roy German of Oak Heights is visiting friends in Hastings.

RADIO IN PRISONS.

LONDON, May 22.—A proposal that wireless sets be installed in English prisons has been made in Parliament.

THE MARKETS.

(Continued from Page 4.)

The best bid on the board was 17 cents per lb., which was refused, it being 1-2 cent per lb. below a week ago, but it was 2 3-4 to 2 15-16 cents per lb. higher than a year ago, when 3,709 boxes sold at 14 1-16 to 14 1-4 cents per lb.

STERLING RATES

MONTREAL, May 21.—Sterling exchange rates were quoted here today as follows:

Sterling demand $4.85 3-4.
Sterling cables $4.86 1-4.

CHICAGO GRAIN

CHICAGO, May 21. — Reports that all through the Western part of Kansas the wheat crop shows decided improvement, and that present condition indicate a yield above the average, led to much selling out and to lower prices in the wheat market today. Wheat closed weak, 1 1-4 to 2 cents net lower; May $1.67 3-4 and July $1.53 1-4 to $1.53 3-8; with corn unchanged to 1 1-4 cent off; oats 1-4 to 3-8 and 1-2 cent down, and provisions showing 6 to 15 cents advance.

ONLY ENGLISH POPE.

ABBOTS LANGLEY, Eng., May 22.—This little village is planning to hold a commemoration this summer in honor of its most distinguished native son, Pope Adrian IV. He was the only Englishman who ever occupied the Vatican.

UPKEEP OF PLANES

WASHINGTON, May 22—Army estimates show that is costs from $400 to $3000 a year to operate an airplane.

Market Baskets
Strongly made, splint covered Baskets in size 12 x 9 x 8. Extra value at......... **39c**

Milk Pails
Heavy Tin Pails, welded seams, 10-quart. Saturday...... **39c**

THE J. C. TURNBULL CO. LTD.

Broadcloth Bloomers
Roomy sizes, large gusset, in a good range of colors... **$1.59**

Neckwear
New Jabots, Plastrons and Lace Collars; also new Printed Silk Scarfs for the holiday.

112 COATS TO SELL

At Away Below Reg. Values

Beyond all question, the Coat event of the season. A maker's surplus, together with the balance of our own stock, grouped at prices that are amazingly low. Every garment an authentic copy of the prevailing modes of the season. This is a wonderful opportunity to secure a high-grade Coat at a very low price.

24 Coats, Values to $22.50, for 12.75
Velours and English Tweeds in wrap-around or double-breasted mannish styles. Excellent color range. Sizes 16 to 40.

46 Coats, Values to $37.50, for 19.75
Duvetyne, Twill Cord and Charmeen Coats in slim straight-line or with flare. New sleeves and some trimmed with fur. All wanted colors. Full range of sizes in the group.

8 Coats, Black and Navy, for 25.00
Just a few Black and Navy Coats in youthful or matron styles. Sizes 36 to 42. Values to $45.00 regularly.

15 Coats, Values to $57.50, for 33.50
Exclusive models in the smartest of the season's styles and materials. They each have an air of individuality and are truly remarkable value at ....

9 Girls' Coats, Values to $13.50, for 7.75
Coats for the juniors that are style-right. Slim silhouettes and attracively trimmed. Sizes from 8 to 12.

10 Girls' Coats, Values to $7.95, for 4.75
Coats that combine attractive style with general utility. Sizes are 8, 9, 10 and 12. Really amazing value at the Sale price of ....

Snappy Tweed Suits
Ultra smart Tweed Suits in mannish styles. Single or double-breasted, long lapel, tapering sleeves, and skirts are in wrap-around styles. Good range of sizes. Moderately priced at
$25.00

EXCLUSIVE MILLINERY

Presenting an exclusive collection of Hats that are individually trimmed and appealing because of some distinctive idea. Charming combinations of colors. Tailored types and dressy styles in the bright new fabrics and striking combinations of straw and fabric. Very reasonably priced at.................. **$7.50**

$5 to $6.50 Trimmed Hats
A collection of charming models priced low. Flowers, ribbon and ornaments are cleverly used in trimming ideas. Many alluring styles to select from in a pleasing array of wanted colors. $5.00 to $6.50 values, for.......................... **$3.65**

Gossard Week
Saturday night will mark the closing of this great special and most successful selling event. Every garment scientifically built to mould the figure to conform with the mode; also to give a maximum of comfort to the wearer. Secure a new Gossard Corset tomorrow in your particular style at the reduced price and save.

No. 382 Regular $5.50 Model for $4.45
Regular $5.00 Slight Figure Model for $3.95
Regular $3.50 Medium Figured Model for $2.95
$1.25 Brassieres for 79c
$1.00 Longerlyne Brassieres for 79c

Saturday is the Last Day of Our Four-Day Sale of
Silk Dresses
TWO PRICE GROUPS
Half Regular Values

New Style Frocks made to sell to $30.00
Fashion gems in dozens of most alluring styles. A glance should suffice to show all smartly dressed women that here is value nothing short of sensational. Created from best quality crepe satins, flat crepes and Cantons. French and Spanish modes are stressed in pleatings, bandings, flares and lace trim. Many individuals. Sizes 16 to 42. A splendid array of colors in bright or subdued tones. Amazing value at **14.95**

Frocks for the Matron Type
Models especially designed for the matron, with slenderizing lines and becoming neck-line. The softness of the pleats and panels and the grace of jabot frills give a dignified air. Befitting gowns created for the adornment of mature figures. They are mostly all-black. Made from flat crepe or crepe-back satin. In sies 40 to 44. Regular $35.00 value, for **$17.95**

Wool Crepes, Checked Flannels and Worsteds
A Sale of Wholesalers' Short Ends and Remnants
The accumulation of short lengths and remnants of Novelty Wool Crepes, Checked Flannels and Plaid Worsteds cleared from a wholesaler at a fraction of their regular value. Note the savings offered.

Novelty Wool Crepes
Fine French Wool Crepes with silk stripe or overcheck. A big range of designs and colors. 38 to 40 inches wide. Regular $2.00 and $2.50 values, for.......... **$1.19**

Plaid Worsted
Pure Wool Worsted in novelty plaids. Ideal for odd skirts or ensemble dresses. Will pleat splendidly. In eight choice color combinations to select from. 54 inches wide. Regular $2.75, for.. **$1.49**

Checked Flannel
A popular material priced low. Hairline checks in subdued color combinations. Excellent quality Flannel with broadcloth finish. 54 inches wide. Regular $3.00, for.. **$1.79**

High Grade Wash Fabrics Underpriced
Here are values in Wash Goods that positively cannot be duplicated. The regular prices quoted give some idea of their high-grade qualities. All imported fabrics, favored weaves, exquisite colorings, and amazing values. Many shrewd buyers have already taken advantage of this remarkable value-giving event. Still excellent assortments to select from. Secure yours Saturday.

75c Ripple Crepe
A fine quality wash material in gingham checks. Fast colors and 38 inches wide. Regular 75c value, for............. **48c**

$1.00 and $1.25 Novelty Crepes
Crepe Marocain and Crepes with silk over-check. Many popular colors and 38 inches wide. Regular $1.00 and $1.25 values, for **68c**

Reg $1.50 Crepes and Voiles
Crepes and Voiles with silk over-check; also woven Check Ratines. All high-grade cloths, and good value at $1.25 and $1.50 yard, for......... **78c**

$1.75 Rayon Crepes
A pebble woven Silk and Cotton Crepe of a very superior grade. Exquisite shades and 38 inches wide. Regular $1.75, for.. **98c**

Men's Overcoats
Smart English Style Toppers, created from pure wool fabrics in attractive colors. Choice of raglan or set-in sleeves, slash or patch pockets and half belt or beltless. Good range of sizes. Regular $25.00 line, for ....
$16.75

Thread Silk Hose
For Saturday shoppers we offer a splendid range of wanted colors in an exceptionally good quality Thread Silk Hose. Good weight, seamed back, widened top, reinforced foot with fibre for added durability. All sizes. Splendid buying at ....
98c

Trimmed Hats
Fifty smartly trimmed Hats in the prevailing styles of the season. Daintily trimmed with flowers, ribbons and ornaments. Splendid assortment of colors, with a generous showing of black. A truly remarkable assortment at such an astonishingly low price, each (Bargain Fourth) **$1.69**

Sailors and Untrimmed Shapes
Untrimmed Shapes in various becoming styles, in straw or braid; also a number of Straw Sailors. Values up to $3.00, for (Bargain Fourth) **95c**

PRISONER FREE OF KIDNAPPING

Strange Tale Unfolded By Ex-Convict Brings Not Guilty Verdict.

WAS HUNTED MAN.

MIDDLEBURY, Vt., May 22.—Earl Woodward, who only four weeks ago was hunted through the Vermont hills by armed posses as the kidnapper of 11-year-old Lucille Chatterton, of Granville, yesterday walked from Addicon county court free, while the crowd in the court room cheered. From the beginning Woodward, former convict, contended that he took the child from the farm on which he was employed so that she might have opportunity for education and advancement, not possible among the crowded conditions in the lonely farm home which housed seven other children.

On the night of Friday, April 24, word came out of the little Vermont backwoods town of Granville that Earl Woodward, 27, an ex-convict, had kidnapped Lucille Chatterton, 11, daughter of Walter Chatterton, on whose farm Woodward was employed.

From that moment until the following Friday at dawn, there followed a man-hunt unparalleled in the history of New England.

Feared for Lives.

Hundreds of armed Vermont hill-folk, augmented by 125 crack cavalary cadets from Norwich University, at Northfield, scoured the deeply wooded hills of central Vermont to bring back Lucille Chatterton alive, and Earl Woodward "dead or alive."

For six and one-half days the search continued, with Walter Chatterton, the father, always well up in the van, openly avowing death to Woodward on sight. He had taken the ex-convict into his home when Woodward was released from Windsor State Prison, and felt he had been betrayed by the man he had befriended. Fear for the life of Lucille was generally expressed, as she had left home suffering with a heavy cold. Woodward was known to have left the Chatterton farm with a rifle and a supply of ammunition in his possession.

On the sixth day of the hunt, George Jerd, keeper of an antique store at Randolph, Vt., sighted the pair, and shot at Woodward twice. Woodward and the girl, to Jerd's amazement, dashed back into the woods together. He then noted that Lucille made no effort to escape from her supposed desperate companion.

About an hour later, other searchers came upon two blankets and a supply of food, cached in the town of Brookfield, 10 miles from Granville. This later proved to belong to Woodward and the girl.

Dog Secured Trail.

That night it rained hard, driving to cover the bulk of the searchers. At 4 a.m. the next morning, however, Jerd, with Ray L. Chase, of Randolph, and Winfield Dubois, a veteran guide, with "Deeke," a German police dog, struck off into the woods west of Brookfield.

Shortly after the sun came up "Deeke" picked up the trail of the hunted man on Brookfield Mountain, and led the three searchers to an old barn on the top of the mountain. There, sleeping in a hayloft, Lucille Chatterton and Earl Woodward were found.

From that moment, Earl Woodward, the "kidnapper," became Earl Woodward, the protector of Lucille Chatterton. The girl pleaded with her captors not to let any harm come to Woodward, and declared he had treated her with the utmost kindness.

Jerd, Chase and Dubois placed the pair under arrest, and took them by automobile to Randolph, 10 miles over the mountains. Word of their capture had preceded them, so that when they arrived hundreds of back-woodsmen were on hand to witness their surrender to Attorney-General Frank C. Archibald, High Sheriff George Farr, and Deputy Sheriff E. H. Ford.

But the most incredible part of the backwoods drama was yet to be enacted. With a childishly coherent story of parental abuse and pathetic home life Lucille Chatterton, in the space of a few short minutes, literally expelled from the hearts of hundreds all trace of hatred for Earl Woodward, the ex-convict. There was no outward show of feeling against the man.

Woodward himself corroborated her story, and a physician called in to examine the child pronounced her uninjured in every respect. Woodward and the girl were taken to the county seat at Middlebury. The ex-convict pleaded not guilty to a formal charge of kidnapping, penalty for which in Vermonts is 20 years in prison, $10,000 fine, or both.

Was Ready for Jail.

Lucille Chatterton was placed in the home of Deputy Sheriff Noboe Sanford, warden of Addison county jail, where Woodward was lodged. There she was held pending disposition of the case. While waiting for Woodward to come to trial, the girl was placed in Middlebury grade school, in the fourth grade, although she is 11 years old.

During the entire time Lucille was here, she expressed no desire to return to the home of her father at Granville. Woodward, the ex-convict "kidnapper," declared he was "ready for jail and would be satisfied if Lucille Chatterton was given a good home and a change to go to school."

Regardless of his guilt or innocence, Earl Woodward appeared to have accomplished his purpose, as several wealthy Middlebury families made Lucille Chatterton an offer of a permanent home.

IT PAYS TO ADVERTISE.

MISTRESS OF BABY FARM WAS INDICTED

Mrs. Geisen-Volke Will Be Tried For First Degree Manslaughter.

NEW YORK, May 22—(Canadian Press).—Mrs. Helen Auguste Geisen Volk, owner of the "baby farm" in East 86th Street, to-day was indicted for first degree manslaughter by the grand jury after an investigation which showed that William Winters, six months old, died in the woman's place after his skull had been fractured. The Winters infant was one of thirty children who died in the East 86th Street "baby farm."

NOT SAFE IN MINE.

Lightning Killed Man 150 Feet Deep in Mine Shaft.

JOPLIN, Mo., May 22 (Canadian Press)—Lightning descended into a mine shaft 150 feet late yesterday and killed William Frie. The bolt struck a steam boiler with a deafening crash following a steam pipe into the mine. Frie was standing near the pipe when killed.

REST FOR MACDONALD

Ex-Premier Will Take Vacation To Recover From Strain.

LONDON, May 22 — (Canadian Press). — Former Premier Ramsay MacDonald will soon take a two weeks' vacation to recover from the strain of overwork, his secretary said to-day.

How long is a Piece of Soap

PERHAPS you have noticed how a cake of ordinary soap gets soft after it has been in water a few times. The result, the cake doesn't last any time; just seems to "melt away."
PEERLESS ERASMIC does that. It is a thoroughly milled soap. Its texture is [illegible] —there is very little water in it. It remains hard and firm to the last thin wafer. You, by using Erasmic, for a cake outlast two or three cakes of ordinary soap.

PEERLESS ERASMIC
The Dainty Soap
20c a cake at all good druggists
ERASMIC PERFUMERS

GILLESPIE'S GARAGE

HONEST VALUES IN
USED CARS
THE BETTER KIND
Let us demonstrate for you that they are the Biggest Bargains obtainable.

McLaughlin H 45
Attractive in appearance, condition first class. Mechanically guaranteed.

Durant Touring
1922 Model; re-finished, fully guaranteed. Has had exceptional care.

Baby Grand Chevrolet Touring
Re-finished. A real good buy.

Also a few other moderately priced Used Cars. Bargains every one.

78 AYLMER ST.
'PHONE 950

ADVERTISE IN THE EXAMINER

BUCK JONES
IN
THE TRAIL RIDER
CAPITOL—TONIGHT

The Evening Examiner

PROBABILITIES.
Lower Lakes and Georgian Bay—East and north east winds, cooler and showery. Sunday — Mostly cloudy and cool.

VOL. LVI., No. 121 PETERBOROUGH, SATURDAY, MAY 23, 1925 PRICE THREE CENTS

CANADIAN MONEY SPENT FOR THE BENEFIT OF CHICAGO IN REPAIRS TO HARBORS OF THE GREAT LAKES

Hon. Arthur Meighen Suggests Government Should Consider Change

$100,000 AT OSHAWA

Public Works Estimates Reduced $2,000,000 This Year Dr. King Says

OTTAWA, May 23 (Canadian Press).—"This vote might be called a vote to provide water facilities for the City of Chicago," said Rt. Hon. Arthur Meighen, Conservative leader, in the House of Commons Friday afternoon, when a vote of $1,215,875 for harbors and rivers in Ontario was under discussion.

It was an example of the public works Canada was carrying on at a cost of untold millions to provide water for the people of the Chicago district—water which was taken from the Lakes which were common property of the two countries, Mr. Meighen added. It was time for a "show down."

Hon. R. J. Manion (Conservative, Fort William), said that in view of the heavy taxation on the country, the Government might well consider holding up expenditures of public works, as a means to economy.

Hon. Dr. J. H. King, minister of public works, said that generally speaking, the Government was trying to hold together only such works as were already in existence.

Only Necessary Repairs.

But Dr. King did not believe that Canada should "board up the windows" and go out of business altogether. A certain amount of repairing and restoring was necessary in public works. He remarked, by the way, that if the Federal Government was going to take any part in unemployment relief, the construction of essential public works was the obvious way of doing so.

On an item of $2,100 to restore a warehouse at Blind River, Ont., Hon. T. A. Crear (Progressive, Marquette), questioned the propriety of government expenditure on a warehouse for a "private firm."

Several Liberal members took up the discussion and argued that since it was a government venture on government property, it was just as much government business as the restoration of a railway station was railway company's business. There was a good deal of discussion of the point, before the committee adopted that part of the vote.

E. J. Garland (Progressive, Bow River), enquired why it was necessary to spend $12,000 for harbor improvements at Cobourg, Ont. Dr. King replied that it was to repair damages caused by decay.

An item for $150,000, covering harbor repairs and improvements at Goderich, Ont., included in the Ontario vote, elicited an inquiry from W. A. Boys (Conservative, Simcoe South) why such extensive improvements were required at this particular lake port. Mr. Boys pointed out that he had absolutely no desire to reflect on Goderich. There were larger lake ports, however, on which very little money was being spent, while there appeared to be an abundance of money to spend on smaller ones.

Dr. King pointed out that there was great activity at this point, especially in the grain trade. The improvements would be of vast advantage to the shippers, and also not only to Goderich, but to the whole Dominion of Canada. He considered the proposed improvements absolutely essential.

Mr. Boys called the attention of the minister of the effect that Collingwood required the expenditure of money for the completion of a breakwater, for the removal of certain obstructions from the channel, and other improvements. The people there were clamoring for this work to be done. Collingwood was a national port and the work would be for the benefit of the whole of the country.

Dr. King pointed out that $20,000 was expended at Collingwood last year, in connection with the breakwater, and $30,000 on dredging.

Effect of Lower Levels.

Turning again to general policy, Mr. Meighen asked if it was not time that the government should consider the whole question of harbor and river improvements in view of the lowering of levels by Chicago.

(Continued on page 8.)

Engineer Tied Up Line But Saved Two From Fire

EGG HARBOR, N.J., May 23.—Charles Wright, of Camden, engineer of a fast freight on the Philadelphia and Reading, saved Mr. and Mrs. Harris Livingston, of Egg Harbor, from burning to death in their home at 4.30 o'clock yesterday morning.

It was necessary for him to tie up traffic on the Atlantic City division while he went to their rescue.

Passing through the town, he saw flames in the Livingston bungalow. He stopped his train, tied down the whistle to give the alarm and ran to the house.

He forced an entrance by battering down a door. In a bedroom were the Livingstons fast asleep.

He awakened them. They had barely time to flee in their night clothes before the roof fell.

WAR VETERANS TO GREET HAIG

800 Branches of G.W.V.A. Urged to Send Delegates to Convention.

BROADER POLICY.

OTTAWA, May 23. — (Canadian Press).—A call was sent out Friday to more than 800 branches of the Great War Veterans' Association throughout Canada to assemble for the seventh national convention of the association at Ottawa on June 24th continuing for six days. The convention is being held concurrently with the visit of Field Marshal Earl Haig and the conference of the British Empire Service League. Besides the accredited delegates, a general invitation has been extended to veterans to come to Ottawa for the reception to Field Marshal Haig and the Empire visitors.

The G.W.V.A. convention will consider an expansion of its activities on the basis of a clearly defined programme of national service. A general guide to community activities for local branches will also be drafted.

The convention will be asked to formulate a policy on the question of world peace. In view of the continued migration of Canadian veterans to the United States, considerable time will be devoted to the discussion of this problem, as well as the question of immigration generally.

Relations With Alliance.

Future relationships of the G.W.V.A., with other veterans' organizations in Canada will be decided, in view of the recent recommendation of the chairman of the Dominion Veterans' Alliance that the alliance should be dissolved. Members of the G.W.V.A. claim the alliance has been maintained almost entirely by their association for the past three years and that they have done everything possible towards attaining the objective which was to establish unity among war veterans in Canada.

The outcome of soldier legislation now before Parliament will greatly influence the consideration of pension and re-establishment problems, which have taken up the great proportion of time at past conventions.

United States war veteran organizations have been invited to send fraternal delegates to both the G.W.V.A. convention and the British Empire Service League conference.

Orders For Overland Cars Away Ahead Of Production

According to Cram's report, which is recognized as reliable, Overland cars are twenty thousand cars short of filling present orders. This includes Canada and United States, thus showing the popularity of the Willys-Overland cars. A. Brown & Co., local dealers, report business exceptionally good.

1d.

Peterborough Barrister Is Not In Court Case

The Ozias de La Plante mentioned in the police news yesterday as being arrested on charge of having liquor illegally, is not J. Ozias de Laplante, barrister, of 378 Water street, and 73 Locke St., nor any other local resident of this name, of which there are several.

The accused man is, the police say, a commercial traveller who makes his home here, but travels extensively out of town.

Mr. de Laplante, the well-known Peterboro lawyer, has been and is at present, confined to his bed through illness, and as might have been supposed, had no connection whatever with the police court case.

EXPERTS THINK AMUNDSEN HAS LANDED AT POLE

Continued Absence Gives Rise to Opinion That He Has Found Landing.

LANDING DANGEROUS.

Restart Would Be Even More Hazardous—May Stay a Year.

OSLO, Norway, May 23 (Canadian Press)—The Shipping Gazette reports that weather conditions for Captain Amundsen's polar flight continue very favourable and that there is every hope of the expedition returning safely.

A despatch to the paper says the temperature is mild. The steamer Farm is not in communication with the other expedition vessel, Hobby, as the latter is not equipped with wireless but the members of the crew are confident that Amundsen and his companions will be able to return unharmed.

Those whose arctic experience or other expert knowledge warrants an expression of opinion appeared today to think that Amundsen's contiued absence indicated that he has landed at the Pole or had discovered an intermediate body of land upon which he had descended for closer investigation and more accurate location.

Take a Year

Should Amundsen be obliged to land near the North Pole, Capt. Hansen said he would probably attempt to proceed to Cape Columbia on Grinnell Land, north west of Greenland, and in that event would have to remain there for a year, because the crossing from Capt Columbia to Greenland is over an extremely difficult and dangerous portion of the Arctic seas, with much open water. The journey from the North Pole to Cape Columbia is also most difficult, Captain Hansen said.

An actual landing at the Pole from flying boats would be most dangerous, in Captain Hansen's opinion, and the restart would be still more hazardous. Another prominent Danish Arctic explorer, Peter Freuchen, expressed the opinion that Amundsen would descend if he discovered what seemed to be a good landing at the Pole.

In the event of foggy or cloudy weather, Freuchen said he believed that Amundsen would desire to remain there until the sun came out again so he could make scientific observations and accurately fix his location.

No Visit to Alaska.

NEW YORK, May 23 (Canadian Press).—Captain Amundsen had no intention of returning from his North Pole expedition via Alaska. This statement was made today by Loring Pickering, general manager of the North American Newspaper Alliance, who gave out a cablegram he received on May 4 from the captain bearing on this point, which read: "Despite rumors, under no circumstances do we contemplate continuing our flight into Alaska."

Would Drop Flag.

COPENHAGEN, May 23 (Canadian Press).—Danish Navy Captain Godfred Hansen, companion to Amundsen and second in command of his 1920 Arctic expedition on the sloop Gjoa, today expressed the opinion that Amundsen would not attempt to land at the North Pole, but would drop the Norwegian flag there from his flying boat.

Capt. Hansen said he thinks Amundsen's chances of success depend entirely upon the weather conditions and his gasoline supply.

FUNERAL NOTICE.

The funeral of the late George Robertson will be held from his residence, Lot 24, 14th Concession of Otonabee, Monday, May 25th, at 2 o'clock, to Little Lake Cemetery.

BUCKWHEAT WANTED. THE CAMPBELL FLOUR MILLS CO. WILL PAY 70c FOR A FEW LOADS OF GOOD SOUND BUCKWHEAT. 2d123787

"THE STUBBORN MOTOR CAR" "ALL SAINTS' DRAMATIC CLUB WILL PRESENT THE PLAY IN VICTORIA HALL ON TUESDAY, MAY 26TH, UNDER THE AUSPICES OF THE ORANGE YOUNG BRITONS GRAND LODGE. 1d122140

DEBATE DIMMED REPUTATION OF EARL OF YPRES

His Criticism of Smith-Dorrien's Tactics at Le Cateau Brought Sharp Reply.

IN MONS RETREAT.

British Troops Escaped From Perilous Position Under Von Kluck's Drive.

DEAL, England, May 23.—(Canadian Press).—The death here yesterday of the Earl of Ypres, who as Field Marshal Sir John French was one of the most outstanding figures in the early years of the war with Germany, came at a time when his great reputation was somewhat beclouded by the controversy surrounding his military strategy during the trying months subsequent to the opening of the war. The Earl, who was 73 years old, had been ill since March 19, when he underwent an operation for appendicitis in London.

The controversy concerning the Earl of Ypres has been before the British public particularly since he published his book on the war entitled "1914," which contained much outspoken and adverse criticism of his subordinates and some French Generals, and which did not except Lord Kitchener. The argument has been especially bitter concerning the battle of Le Cateau and General Sir Horace Smith-Dorrien's part therein.

Smith-Dorrien's Defence.

Just about the time of the operation on the Earl of Ypres, Sir Horace Smith-Dorrien published a book of "Memoirs," in which he devotes twelve chapters to the operations in France and makes a spirited defence against the Earl of Ypres' attacks on him in connection with the battle. Le Cateau was an incident that followed closely on the heels of the Battle of Mons, which had been fought August 23, 1914. The British troops in France at that period comprised only four divisions of infantry and one cavalry division, the whole commanded by Sir John French. These were grouped into the 1st and 11th Corps, under the leadership respectively of then Sir Douglas Haig and Sir Horace Smith-Dorrien, the latter's formation being made up of The Third and Fifth British Divisions.

The bulk of the fighting on August 23 fell on Smith-Dorrien's corps which was forced back several miles. Late in the afternoon the Commander-in-Chief, Sir John French, heard of the disaster to the French Fifth Army on his right, followed by news of the fall that day of Namur, and he decided on a retreat.

Both the 1st and 11th British Corps were extricated skilfully from the enveloping operation of General Von Kluck, and retired from the vicinity of Mons to the general line of Le Cateau-Cambrai, the pressure from the Germans being maintained. The whole Allied line was then withdrawn and on the evening of August 25, Sir John French had to make the decision whether to continue the retirement next day or fight it out on the Le Cateau-Cambrai line. He decided on the former, and orders were issued accordingly.

Sir Douglas Haig complied with the order, but Sir Horace Smith-Dorrien, whose troops had been severely tried at Mons, and during the subsequent two days of retirement, came to the conclusion shortly after midnight that in view of the fact that many of his troops had only just arrived after over twenty hours of heavy and continuous work and that the enemy were close to his front, it was out of the question to continue his retirement at dawn. He therefore issued orders to fight on the ridge just south of the Le Cateau-Cambrai road.

Retreat Successful.

The battle of Le Cateau began at daybreak with Von Kluck under the belief that the entire British Expeditionary Force were opposed to him. The British positions were heavily shelled and the German infantry attacks became more and more powerful as the day advanced. Confused fighting took place in Le Cateau itself. The withdrawal of the 1st Corps under Sir Douglas Haig had further imperilled Smith-Dorrien's position, and in the midst of the engagement he had to arrive at the decision to break off the fight. This difficult operation was successfully carried out and the British force were able to escape and march swiftly back in the direction of the Somme, towards Ham. Their retreat was practically unmolested. Their losses had been heavy and 38 guns had been captured by the Germans, but by August 28, Smith-Dorrien was able to get all his troops across the Somme in safety.

It is considered a coincidence that only a week ago in a public speech the Earl of Oxford, formerly Herbert H. Asquith, paid tribute to the five great men of the war, Earl Haig, Viscount Jellicoe, Lord Kitchener, General Sir John Cowans and ex-Prime Minister Lloyd George, but made no mention of the Earl of Ypres. This significant omission was much commented upon at the time.

The Earl of Ypres' command of the "Old Contemptibles" as Great Britain's first small expeditionary force to France was known, will, however, always be remembered with gratitude by his countrymen.

RIFF TRIBESMEN ORGANIZED ON LATEST LINES

Strongly Entrenched and Driven Out Only at Point of Bayonet.

FORMIDABLE FOES.

French Position Improved By Successes, But Enemy Is Still Dangerous.

RABAT, French Morocco, May 23.—(Canadian Press).—The Riffian tribesmen are standing their ground stoutly against the forces seeking to oust them from the French zone, and although General Count de Chambrun's success in Thursday's and Friday's operations is unquestioned, Abd-el-Krim and his followers still loom as formidable foes.

French military men at the headquarters here say the Riffians have shown themselves to be thoroughly organized along lines developed during the Great War, and that the French everywhere in de Chambrun's operations captured the enemy's positions only by bayonet charges.

The French columns fell back after revictualling and strengthening a number of posts in the path of the recent advance.

Position Improved.

The situation of the French forces opposing Abd-el-Krim's Riffian tribesmen is reported to have been greatly improved by the brilliant operation in the central sector under the direction of General Count de Chambrun. The operation, the objective of which was to relieve the region of the Upper Ouergha Valley, was participated in by two French columns supported by artillery and aviation. These forces advanced against a desperate resistance from the Riffians, who were established in trenches, and from other numerous contingents which hurried from the north-east and counter-attacked furiously.

Rebels In Flight.

The rebels were put to flight, according to the official French communique, and one tribe which had been won over to Abd-el-Krim by the Moorish leader himself is reported to have submitted to the French.

The fleeing rebels were pursued by airplanes, which are effectively taking the place formerly occupied by cavalry in such operations.

The tribesmen's losses were considerable, the communique declares, while those suffered by the French were "small, considering the effectives engaged."

THANKS FOR FLOWERS.

Commandant A. Smith wishes to thank all the many friends including the Army members, for the flowers sent him during his period of sickness.

Two Horses Are Killed By Lightning At Ops

(Special to the Examiner.)

LINDSAY, Ont., May 23. — Lightning at noon to-day completely destroyed the barn on the farm of Joseph Shea, Ops township, together with two horses and last season's crop. The insurance will not nearly cover the loss.

PETERBORO' MAN WAS INSTANTLY KILLED TO-DAY

William Carey Crushed Under Big Lifting Crane at Oshawa.

COMPANION DIED.

Two Men Were Victims of Accident at Harbor Works.

OSHAWA, May 23. — Douglas Blight, aged 20, son of Arthur Blight, vocalist, of Toronto, and William Carey, aged 30 of Peterboro, were both instantly killed about noon today, when a ninety ton lifting crane in which they were working, toppled over and crushed them both.

The crane was being operated by the Lumsden Construction Co., in connection with the harbor improvements.

This afternoon a coroners' jury is being empannelled to investigate the cause of the accident.

Blight was unmarried. Carey was widower with two children.

KURDS ATTACK BRITISH FORCES

Severe Fighting Resulted in Defeat of Kurds By British.

NATIVE SOLDIERS.

BAGDAD, May 23 (Canadian Press).—The British forces in Irak repelled an attack of Kurds on Tuesday, infecting severe casualties, dispatches received here today said. The British cavalry, composed of natives of the mandated territory under the command of British officers, had only slight losses, it was stated.

Intermittent fighting between the troops in the British service and the Kurds has been under way for some time, according to reports here.

CROSS STRUCK FROM ST. JOHN'S IN FIERCE LIGHTNING STORM

Memorial Was Shattered on Church Lawn Eearly This Morning.

LITTLE DAMAGE.

Tulips in Park Riddled By Hail and Few Wires Down.

The fierce storm which swept over Peterborough this morning dismantled the cross from the chancel of St. John's Church and as it fell to the ground, it shattered into many pieces.

It is thought that the cross was broken by lightning, as it has been in position since 1907 and showed no sign of defect from weathering.

Eighteen years ago the stone memorial, about five feet in height and three and a half feet in width, was placed on the chancel at the north of the church as a memorial to the following pastors who had given loyal service to St. John's Church.

The names on the dedication manuscript are:

Mark Burnham.
J. W. R. Beck
Vincent Clementi
P. Clementi Smith
T. B. Angell
E. V. Stevenson
J. C. Davidson

The cross had been cut from sandstone and was mounted on an iron spike. The trefoil design had been used.

Small Other Damage.

Curiously enough little inconvenience has been caused in the city with the possible exception of injury done to plants.

The tulips in Victoria Park are sadly riddled by the hail. Many have been beaten into the ground while the petals of a great number have been stripped from the stems.

The Bell Telephone Company reports that some lines in the rural districts were seriously affected, more particularly around Hastings, but the city has not been seriously affected excepting on the western extremity of the Charlotte Street cables.

Many customers are phoning in the wire department and reporting bad lines.

Escaped Well.

The Hydro reports that while a few lines have been disturbed, the trouble is not nearly as great as might be expected.

Great quantities of earth were carried along by the flood and deposited on the streets, even stones of a considerable size being rolled along with the general debris.

In some localities north of the city, it is reported that the hail lay to a depth of an inch or more and cars were noticed driving in leaving a burden of the icy pellets which gave ample proof of the statement.

Litter Of Eight Pigs All Freaks Of Nature

KINGSTON, May 23.—(Special).—James Hudgins, of the Tyendinaga Reserve, has been besieged with callers to see eight little pigs, each one being a freak of nature. One has no hind legs, and no two are alike.

TO PLEAD NOT GUILTY.

Dorothy Ellingson Again Arraigned For Murder.

SAN FRANCISCO, Calif., May 23.—Dorothy Ellingson, 17 year old confessed matricide, pronounced sane after six weeks' confinement at the Napa State Hospital, was returned here Friday afternoon, to be arraigned for the second time on a murder charge probably today. The girl has intimated that she would plead not guilty to the first degree murder change standing against her.

SEEDING TIME.

Our boxed bedding flowers are the finest we ever had to offer. It's time to plant them out. Leave your order or call at the greenhouses, on Water street and pick your own. Peterborough Floral Co., 'phones 1395-456W. 3d-123-764.

ROYAL BANK'S PURCHASE OF THE UNION BANK RECEIVES APPROVAL OF ACTING MINISTER OF FINANCE

Must Be Ratified by Shareholders of Both Banks—Union's Earnings Drop

CUT IN DIVIDEND

Two Union Shares to Be Exchanged for One of Royal

OTTAWA, May 23. — (Canadian Press).—Hon. James A. Robb, Acting Minister of Finance, announced last night that he had given his consent to the purchase of the Union Bank of Canada by the Royal Bank of Canada. Before the agreement can finally be approved by the Governor-in-Council, it requires ratification by the shareholders of both banks as provided by the Bank Act. Shareholders of the Union Bank are to receive one share of Royal Bank stock for each two shares of Union Bank stock.

Mr. Robb stated that in asking his consent to the agreement of sale, the directors of the Union Bank had represented that in view of substantially reduced earnings, with no prospect of early improvement, and the difficulty (despite most rigid economies) of curtailing proportionately the cost of operation, they were faced with the necessity of making a drastic cut in the annual dividend, which would result in a substantial drop in the value of the bank's shares and, further, might adversely affect the general standing of the bank. To obviate the possibility of such a serious situation, and in order to protect the shareholders and the public, as well as in the interest of general financing stability, the directors if the Union Bank, after exhaustive consideration, deemed it their wisest course to obtain the consent of the Acting Minister of Finance to a sale to the Royal Bank.

Inasmuch as the head office of the Union Bank is in Winnipeg and as it has more branches in the Middle West than any other bank, the Acting Minister of Finance stated he was glad to be able to announce that the Royal Bank of Canada has given assurance that in future its executive offices in Winnipeg will be made much more important than in the past. More Western directors will be elected and an additional assistant general manager will be appointed, with headquarters at Winnipeg, to take charge of Western business. These changes, taken in conjunction with the large resources of the amalgamated banks, will ensure that general banking facilities to the agricultural and other interests of the Prairie Provinces will not only continue unimpaired but will be greatly augmented.

Minister Fasts Before Opening Cranberry Bog

CARVER, Mass., May 23.—The Rev. C. W. Hidden, Baptist minister of this town, yesterday entered upon a fast preparatory to his dedication of "God's Cranberry Bog" here Sunday afternoon.

Mr. Hidden, who believes he has "the gift of answered prayer," declares it will be impossible for him to accomplish what he desires without preparation upon Biblical lines."

Some time ago the clergyman appealed for some one to donate one of the cranberry bogs, of which this town is the centre, to the service of God. Mrs. Annie Shurtleff Boardway offered a quarter of an acre of her holdings. Another cranberry farmer made a similar proposal.

DEFECTS C.N.R. SYSTEM REMAIN

Thornton Has Failed to Correct Them Because of Political Influence.

ROTARY SPEAKER.

KINGSTON, May 23.—Discussing the question of the suggested amalgamation of the Canadian National Railway with the Canadian Pacific Railway Company before the Kingston Rotary Club Friday, Mr. J. L. Payne, Ottawa, former statistician of the railway department, stated that it was one of the most important problems confronting the Canadian people. Mr. Payne thought amalgamation was feasible, but said in event of its materializing that the eyes should be taken to safeguard the C.P.R., which was the only sound railway system in Canada.

A complete shaking up of the Canadian National system was in order, said the speaker, and he was of the opinion that a corporation could do this better than the Government. Sir Henry Thornton, president of the Canadian National Railways had failed to correct the defects of the system, and Mr. Payne felt that the reason was purely political.

The speaker pointed out that if the two roads in Canada were amalgamated there could be no monopoly, as the sanction of the railway board would be required in the charging of rates. Mr. Payne suggested eliminating all parallel lines, reducing the main lines and adding more branches, and wiping out duplicate services and wasteful competition.

ASSOCIATES ON VISIT TO BECK

Hon. J. R. Cook and Hydro Officials Guests of Convalescent Chief.

A FRIENDLY CALL.

LONDON, Ont., May 23.—Further improvement in the condition of Sir Adam Beck made possible his first contact Thursday and Friday with a number of those who have been most closely associated with him, as a result of which Hon. J. R. Cook, an associate of Sir Adam on the Hydro-Electric Power Commission of Ontario; W. W. Pope, the Commission's secretary, and F. A. Gaby, the chief engineer, are now guests at Headley, Sir Adam's London home.

It develops that the sojourn of the Hydro party is more a friendly than a business visit, and while it is not doubted that Sir Adam would be interested in hearing how affairs have been carried on, this phase of their stay is purely incidental.

Yesterday Sir Adam personally showed his visitors about the beautiful grounds at Headley, and brought out Melrose, his old favorite hunter; Vulcain, a four year old now reveloping in the Beck stables, and a number of the younger hunters and jumpers which Sir Adam's trainers have in charge.

SPEND THE HOLIDAY ON STONEY LAKE.

ON MONDAY, MAY 25TH, STR. WILL LEAVE LAKEFIELD ON ARRIVAL OF MORNING TRAIN LEAVING PETERBORO AT 8.30 A.M., AND MAKE A TRIP ALL THROUGH STONEY LAKE, AND RETURN TO CONNECT WITH THE 4.40 TRAIN FOR PETERBORO. — STONEY LAKE NAV. COMPANY. 1d122776

LAKEFIELD PAVILION WILL BE OPENED MONDAY, MAY 25. GOOD FOUR PIECE ORCHESTRA IN ATTENDANCE. PRICE IS CHANGING FROM 10c TO 5c A DANCE. 1d122782

WEATHER

A thunderstorm, accompanied with heavy rain and hail, occurred about daybreak this morning. Rainfall was a little over ½ inch (.52.) The lowest the thermometer reached last night was 40 degrees. To-morrow will be Victoria Day, or better known to the older generation as the Queen's Birthday. By this date our trees are usually in full leaf. By this method of gauging the season's advance this spring is not any earlier than usual. The cool weather lately has retarded growth.—W.P.

BETHANY PERSONALS

BETHANY, May 23.—Mrs. J. Porteous who has been visiting her sister, Mrs. Spencer, Hamilton, for the last several weeks has returned home.

Miss Olive Wake of Detroit is visiting her parents, Mr. and Mrs. John Wake.

Mrs. L. Soden of Peterborough is visiting her parents, Mr. and Mrs. John Sisson.

Mr and Mrs. A. Mouk were business visitors in Lindsay on Wednesday.

Mrs. W. Ross of Toronto was a guest at the Saunders, Driver, wedding on Wednesday.

GREEN'S GARAGE.

FOR RELIABLE SERVICE AT REASONABLE PRICES BRING YOUR CAR TO G. WALTER GREEN COMPANY, LTD. PHONE 92. 6d122690

WHERE TO SPEND THE 24TH. LAWN BOWLERS AND ALL THOSE INTERESTED IN LAWN BOWLING, WHETHER THEY ARE MEMBERS OR NOT, ARE CORDIALLY INVITED TO ATTEND THE OPENING MONDAY AFTERNOON, CORNER BROCK AND AYLMER STREETS, AT 1.30. BRING RUBBER SOLED SHOES, WE SUPPLY THE BOWLS. C. J. SEYMOUR, SECRETARY. 2d-122-768.

MARKET GAS TANK.

FILL UP YOUR CAR ON SATURDAY FOR SUNDAY. NOT OPEN SUNDAYS. SEE PRICE FOR ANY QUANTITY ON PLAIN PRICE DIAL. VISIBLE TANK, HANDY TWO WAY STATION. WALTER STOCKER, MARKET CLERK. STATION OPEN TILL 11 P.M. SATURDAY AND ON MONDAY. 1t

Made-in-Peterboro Bulletin.

NO. 4 PETERBORO, ONT. NO CENTS

ONE WEEK FROM TO-DAY THE EXHIBITS for the Made-in-Peterboro Fair will be placed in position, so that everything will be in readiness for the doors to be thrown open Monday, June 1st. This is going to be not only the largest affair of the kind that Peterboro has ever witnessed, but will be one of the largest and most attractive ever held in this Province. The advance sale of tickets, backed by the popular young ladies, who are devoting their energies to it, is going like wild-fire and is being generously supported by the public. Mr. Crowe, the popular manager of the Capitol Theatre, has made himself still more popular by promising to give a one month's pass to all those who, at the close of the contest, have 100,000 votes or more to their credit. This is something to work for. It would be impossible for all to win the three grand prizes, but every contestant would have a chance for a month's free admission to the Capitol Theatre. Much time, energy and hard work is being put out by those who are behind the Made-in-Peterboro Fair, and it is shaping up toward a big success.

HELP WANTED—Male

$115-$300 MONTHLY PAID—RAILway Station-Office position; free passes. experience unnecessary. Write Baker, Supt. 1131, St. Louis. 1d-122-11281

FIREMEN, BRAKEMEN — BEGINners $150-$250 (which position?) Railway 11369 Examiner. 3d-124-11369

YOUNG BOY TO WORK IN KITCHEN and do chores around railway restaurant in New Ontario. Box 1132 Examiner. 3d-122-11332

SALESMEN WANTED

MEN WITHOUT PREVIOUS SALES experience make good with us. You can too. We will help you make good. Excellent opportunity, exclusive territory. Write at once J. R. Watkins Company, Dept. XV, Hamilton, Ontario. 9d-7,9,12,14,16,19,21,23,26-10387

BOARDERS WANTED

2 LADY BOARDERS TO ROOM TOgether; apply 33 Cricket Place. 3d-124-11396

BOARDERS WANTED—VERY CENtral. 1896w. 6d-125-11368

BOARDERS WANTED — ALL CONveniences. Apply 718 Water St. Phone 1742F. 3d-123-11318

BOARDERS WANTED — COMFORTable room and board for two men. Close to Auburn. Phone 1802J. 3d-123 11377

BOARDERS WANTED—ROOM AND board for one or two gentlemen. Central. Phone 2099J. 3d-122-11351

WORK WANTED

WANTED—WORK AS PORTER OR waiter in wine room; sober, honest man. Some experience. Box 11341 Examiner. 3d-122-11341

WORK WANTED—RETURNED MAN desires work, gardening, painting or odd jobs. Phone 948J. 6d-122-11238

WANTED — RAGS, BONES, OLD stoves, copper, brass, zinc, rubber, auto tires, wood ashes. Will send a man and clean your cellar or ash house free of charge. Address Stevens, 364 Mark street, or 'phone

WANTED

FARM WANTED — SMALL WORKable farm with some wood, fair buildings, state lowest price; must be reasonable. 595 Sherbrooke St. 3d-124-11332

WANTED — PERSONS TO GROW Mushrooms for us all summer and fall. Earn upwards of $25 weekly. Illustrated booklet, testimonials and particulars sent anywhere for stamp. Dominion Mushroom Co., Toronto. 1d-122-775

WANTED — DISCARDED ARTIFIcial teeth and old gold; highest price paid Phillips Dental Laboratory, 408½ George St. 26d-133-548

BEES WANTED—FIFTY COLONIES Bees, Supers and Combs. State price. George F. Stevenson, R. R. 3, Hastings, Ont. 12d-126-11190 2 wkly-21,28-11190

MEDICAL.

DR. BUCHANAN, F.R.C.S., Edinburgh M.R.C.S., Eng., L.R.C.P., London. Eye, Ear, Nose and Throat Specialist. Hours 9-11, 2-4 p.m., and 7-8 p.m. 'Phone 510. Office, corner Water and Murray streets.

DR. C. C. CRAGG— Eye, Ear, Nose and Throat Specialist. Office 295 Charlotte street, formerly occupied by Dr. Neal. Hours—9-11 a.m., 2-4 p.m., 7-8.30 p.m. Telephone: House 980J. Office 2185.

BARRISTERS AND SOLICITORS

J. W. REID—Barrister, Solicitor, etc. Successor to A. E. Dixon, 297 1-2 George street. 'Phone 630.

GORDON & O'BRIEN — Barristers, Solicitors, Notaries. Money to loan on easy terms. Special attention to Patents and Trade Marks. Phone 319. G. N. Gordon, K.C., M.P., J. A. O'Brien. Mr. Gordon will be in his office every Saturday during the Session.

S. T. REDD—Barrister, Solicitor, Notary. Office over the Dominion Bank, corner of George and Simcoe streets. Telephone No. 22. Private funds to loan at current rates upon easy terms.

O'CONNELL & CORKERY—Barristers, Solicitors and Notaries. Money to loan at the lowest current rates of interest. Daniel O'Connell, John R. Corkery. Hunter street, two doors west of the Post Office.

DUMBLE & JOHNSTON—Barristers, Solicitors, etc. Offices, over the Toronto Savings and Loan Company, George Street. D. W. Dumble, K.C., W. Johnson.

R. S. HALL—Barrister, Solicitor, etc. Peterboro, Ont. Office, corner of Hunter and Water streets, over the Canadian Bank of Commerce. Trust Funds to loan on easy terms of payment.

JAMES FORDYCE SWEETLAND—Barrister, Solicitor, Notary Public. Peterboro. Phone 191. Money to loan. 375 Water street.

WILFRID F. HUYCKE, Barrister, Solicitor, Notary Public. 395 Water street. Telephone 239.

PECK, KERR & McELDERRY, Barristers, Solicitors and Notaries. Office, Water street, Peterboro. Money to loan at the lowest current rates of interest. Telephone 1950. E. A. Peck, F. D. Kerr, K. C., V. J. McElderry.

F. T. WEBSTER, Ontario Land Surveyor. Registered Professional Engineer, formerly with Lewis and MacRostie of Ottawa. 332½ George St.

FOR RENT

RENT—FURNISHED APARTMENT—Apply 208 MacDonnell stret. 6d-127-11388

MODERN HOUSE TO RENT—REASonable. Apply 219 Park St. 6d-123-11282

FOR RENT—4 ROOMED, HEATED Apartment, central, modern. Phone 343J. 3d-124-11389

FOR RENT — 2 ROOMS, THIRD floor, use of bathroom, would suit lone woman. Apply 75 Smith St. 6d-123-11293

FOR RENT—APARTMENT, UPPER Duplex, 5 rooms, heated, garage. Apply 265 Rubidge St. 1405w. 6d-125-11336

FOR RENT — SMALL STORE ON George St. Apply 299 George St. 3d-123-11372

FOR RENT—LOWER APARTMENT of 176 McDonnell. Apply H. J. McCannon. 4d-21,23,28,30-11277

TO RENT — FURNISHED COTTAGE at Boschink Narrows, Stoney Lake. The pleasantest and most convenient island on the lake; also for sale on easy terms of payment. J. Graham Weir, 181 Romaine, Peterboro. 6d-127-113994

TO RENT—FOUR ROOMED APARTment, three piece bath, side verandah, back verandah and balcony; partially heated; part of garden; immediate possession. Apply Box 11290 Examiner. 3d-19,20,23-11290

TO RENT — HOUSE FOR RENT—partly modern. Phone 2447. 3d-124-11393

TO RENT — COMFORTABLE FIVE roomed apartment; all modern; rent reasonable; apply 585 George St. 2d-122-774

TO RENT—$18.00 APARTMENT TWO Bedrooms, sitting room, dining room, kitchenette, bath room, fixed wash tubs, gas and electricity. 176½ Simcoe St. Box, Examiner 11344. 3d-21,23,26-11344

FOR RENT—LOWER APARTMENT of 176 McDonnell. Apply H. J. McCannon; also Mrs. Shook, 15 Rubholme Road, Toronto. 4d-21, 23, 28, 30-11277

TO RENT — CENTRAL HOUSE ON Reid St. near Charlotte, can be used as duplex; gas up and down stairs; garage for three cars; you can make your rent low by subletting. See it. Apply Capt. White, corner King and Reid or to H. J. McCannon, 140 Simcoe St. 2d-21,23-11340

TO RENT—CHEMONG PARK COTtage to rent for season. For information telephone 355. 3d-127-11397

TO RENT — LARGE FURNISHED front bed sitting room on bath floor, conveniences and use of phone; would suit business men or ladies. Phone 1416w evenings. In west end. 3d-123-11371

TO RENT — 3 ROOMS WITH OR without board. Apply 252 London. 3d-123-11373

TO LET — MODERN HOUSE, 464 Driscol Terrace. Apply 423 George Street. 3d-123-11380

TO RENT—HEATED APARTMENTS. Apply 95 Hunter, W. 6d-126-756

TO RENT—$20 PER MONTH — 5 roomed brick cottage, central; all first class 7 roomed brick, south, $30 per month. Apply 293 Dalhousie St., phone 273. 5d-125-11383

TO RENT—COTTAGE AT CHEMONG month of June; rent reasonable. Apply 264 Hunter W. 3d-123-11361

TO RENT — HOUSE 569 ARMOUR Road. Apply 550 Armour Road. 3d-123-11365

TO RENT—3 BRIGHT, CLEAN, UNfurnished rooms on bath flat. Reasonable. 505 Sherbrooke St. 3d-122-11339

TO RENT—5 ROOMED BUNGALOW Central, conveniences, rent $20. Apply 637 Aylmer St. 3d-122-11337

TO RENT—SPACE IN CENTRALLY located office For further particulars telephone No. 773J. 3d-122-744

TO RENT—HOUSE, 88 GLADSTONE avenue. Apply 267 Lake street. 3d-122-11329

TO RENT — 7 ROOMED BRICK House; conveniences and furnace; $25 per month. 256 Aylmer St. Apply 139 Lansdowne. 3d-122-11342

TO RENT—1 HEATED APARTMENT ground floor; all conveniences and porch; 1 heated apartment, second floor, fire place, newly decorated; furnished if desired. Phone 549J. 6d-123-11287

FOR RENT — 7 ROOMED BRICK House, all conveniences; apply 243 Wescott St. 6d-122-11267

TO RENT — 2 NICE BRIGHT FURnished rooms (adjoining) including bed sitting room, very central; use of phone. Call 2032J. 6d-122-11255

TO LET—APARTMENT—MODERN—Heated. Phone 1232J. 12d-123-11124

FOR RENT
MODERN HEATED APARTMENT IN Bank of Commerce Building. Immediate possession. Apply 437 George street dtf

FOR RENT—HEATED OFFICE ON George street. Apply 437 George street. dtf

FOR RENT — APARTMENT "D" Nova Scotia Apartments. Immediate possession. Apply 437 George Street. d t f

TO RENT—2 NICE BRIGHT Furnished Bedrooms, Very Central; board optional, use of phone. Call 2032J. 6d—124—11311

FOR RENT—MODERN HOUSE, except furnace. Apply 583 Aylmer. 3d—124—11320

TO RENT — COMFORTABLE House; newly decorated; conveniences; choice location; Antrim, near George. Apply 183 Antrim. Phone 2211F. 6d—124—11307

FOR RENT

TO RENT—GARAGE — APPLY 560 Charlotte. 3d-124-11390

LOST

LOST—A SPARE TIRE AND WIRE wheel on Keene Road Thursday night. Finder please phone 1888. 3d-123-11374

LOST IN CITY—SMALL BROWN FEmale dog, answers to name of Bessie. Anyone harboring same will be prosecuted. Pups bought and sold. Dr. J. Deremo. 3d-123-11278

LOST—ABOUT A WEEK AGO BEtween Aylmer and Bethune in vicinity of McDonnel; a gold brooch set with large blue stone. Return to Examiner; reward. 3d-123-11361

LOST — WILL THE PERSON WHO picked up a purse in Woolworth's please return same to Examiner and save further trouble. 3d-122-11338

AGENTS WANTED

MAN OR WOMAN TO TRAVEL AND appoint local representatives. Position permanent. Yearly guarantee $1092 (being $21 weekly average) and expenses. Experience unnecessary. Winston Co., Toronto. 9d-2,6,9,13,16,20,23,27,30

SALESMEN WANTED

SALESMEN—TO REPRESENT PROminent newspaper on dominion wide circulation campaign, big commission, with exceptional premium. Permanent. General Sales Corporation Ltd., McKinnon Building, Toronto, Ont. 6d-125-745

$5 — SELL HOUSEHOLD NECESSITies; greatest imaginable demand; have business of your own; make five dollars up daily; capital or experience unnecessary. Bradley-Garretson, Brantford, Ont. 6d-125-740

LIVE STOCK FOR SALE

FOR SALE — JERSEY COW, JUST freshened. Apply 150 River Road. Phone 1934J. 3d-122-11334

FOR SALE—PURE BRED JERSEY Bull Calf; also one Durham and Jersey Bull Calf. Both 8 weeks old. $5 each. Phone 993 r 5. 3d-124-790

POULTRY AND EGGS

POULTRY FOR SALE—GOOD LAYing hens. Apply 596 Chamberlain. 3d-124-11402

WE BUY HENS AND CHICKENS and pay almost any price. Phone 2097F. 20d-134-10862

FOR SALE

FOR SALE — TOP SOIL — PHONE 1903J. 12d-132-11379

FOR SALE—VULCAN CABINET GAS range, splendid condition; almost new. Mrs. Stazicker, Otonabee St. over Lock Bridge. 3d-124-11382

FOR SALE—RUSTIC CHAIRS, LAWN Chairs, etc., Apply R. H. Hunter, cor. Brock and George. 3d-22,29,5-11386

FOR SALE—CANARIES, ROLLERS, singers and hens. The lot with cages or singly, good birds. 344 Water street. 3d-123-11354

FOR SALE—BRAND NEW SINGER Sewing Machine; never been used; sacrifice if sold at once; cash or terms. Apply Room 102, Royal Bank Chamber or Phone 814 or 1887J. 3d-124-11387

FOR SALE — RANGE IN FIRST class condition with reservoir and warming closet, large firebox, excellent stove for farmer; also good 4 burner gas stove and kitchen annex with water front. Economy Furniture Store, opp. Opera House. 2d-122-11363

FOR SALE—FLAT TOP DESKS; ONE large and one small, $12 and $8. Economy Furniture Store, opp. Opera House. 2d-122-11364

FOR SALE—A NEW WILLIAMS Sewing Machine in first class order. Apply 480 Donegal St. or phone 583J. 3d-123-11362

FOR SALE—NO. 3A FOLDING KOdak in good condition, Rapid Rectilinear lens, 3¼" x 4¼". Bargain Apply Box 11366 Examiner. 3d-123-11366

GARAGE AND GAS SERVICE DOING good business, well located, would sell or give lease. Apply Box 11352 Examiner. 3d-122-11352

ALMOST NEW — 129K TAILORING Machine; 1 large size Cabinet Phonograph at half price. Phone 247w. 593 Homewood Ave. 3d-122-11343

FOR SALE—A 16 FT. PUNT, GATES, 101 Auburn St. 3d-122-11335

FOR SALE—RUG AND SINGLE MATtress. Apply 428 Roger St. Phone 1666w. 3d-122-11239

FOR SALE—NEW 16-FT. LADDER; steel range, with warming closet and reservoir; 1 iron bed. Apply 512 Sherbrooke street, City. 3d-122-11322

FOR SALE—CANOE, VARNISHED, Cedar Board, best condition. Phone 2235; evenings. 3d-122-11315

FOR SALE—SMALL HEN HOUSE—Cheap. Apply 137 Stewart. 6d-123-11270

FOR SALE — MIXED BODY WOOD at $8 per load; also mixed slabs $7 per load. Apply Richard Tedford, Warsaw, phone 5 r 4. 26d-141-11231

FOR SALE—$11.00 PER CORD BUYS good heavy hardwood slabs; Hemlock, pine and hardwood at reduced prices. Manvers potatoes 60c a bag. Phone 676F. and at night 1830m. 12d-124-11141

FOR SALE — DRY HARDWOOD Slabs, cut, $6.00 per ½ cord; Dry Hemlock Slabs cut $4.50 per ½ cord. Phone 1937 or 1372J Evenings. W. J. Fitzgerald, 242 Parry St. 26d-129-10848

NOTICE

CHIMNEYS AND FURNACES Cleaned. Phone 1851w. 26d-126-10759

WHEN WANTING A TAXI FOR CITY or country driving, call Grover Halpin at Pulkinghorn's Garage, phone 278w. 26d-136-11081

A. ATKINS — NEW AND SECOND Hand Store, 189 Charlotte St. Used Furniture, Stoves, Clothing, etc., bought and sold. Phone 771 and we will call. 26d125-10715

NOTICE—HENRY BROS., CARPENters and builders. Estimates given on new and repair work. Hardwood flooring a specialty. 'Phones 1024 or 2009W. 592 Aylmer street.

TEAMING AND CARTING

LOCAL AND LONG DISTANCE CARtage, moving a specialty. Trip, day or job. N. H. Bradley, 704 Water St., phone 2327w. 26d-136-588

TEAMING AND CARTING, LOCAL and long distance moving, Excavating and gardens ploughed. Thos. Flannery, 300 London St., phone 1538w. 26d-136 11079

WANTED — MOTOR CARTING, ALL kinds, long or short hauling. Beatty Bros. 'Phone 2169-891r2.

AUTOS FOR SALE

FOR SALE — 1 FORD TON TRUCK last year's, run very little; can be bought real cheap. 1 Ford ton speed wagon. Apply Green and Revoy Garage, corner George and Smith St. Phone 457 ,open evenings. 3d-122-11350

FOR SALE—OVERLAND TOURING 1922 model, first class condition, cheap for quick sale. Phone 1495F or apply 440 George.

CARS FOR SALE — TWO STUDEbaker automobile, five passenger tourings. One brand new, fully guaranteed; one used but refinished new tires, overhauled, dealer changing franchise; wonderful bargains; make your offer. Twotwenty Charlotte. 8d-122-11200

TENDERS WANTED

Tenders will be received until 5 p.m. Monday, May 31st, for the sale and removal of the shed at the rear of Park St. Baptist Church. Mail tenders to Secretary, Trustee Board, 269 John Street, City, or phone 1285m for further information. 2d-123-781

HELP WANTED—Female

WANTED — YOUNG GIRL TO DO light housekeeping for small family. Apply 205 Brock St. 3d-124-11395

GOOD PLAIN COOK WANTED FOR summer resort; $40 per month. Apply Mr. Galbraith, Apsley. 3d-124-11403

WANTED—A GOOD GIRL TO MIND baby. Apply 432 George St. south. 3d-123-11367

KITCHEN GIRL AT ONCE—APPLY King's Hotel. 3d-122-732

WAITRESS FOR GREEN PARROT Cafe and tea rooms. Apply 412½ George S.. 3d-122-11333

WANTED — TWO EXPERIENCED Waitresses for St. Lawrence Hotel, Campbellford. Highest wages paid to competent girls. 3d-122-742

$40.00 WEEKLY TAKING ORDERS for our Rubber Specialties and fast-selling Porch Dresses. No capital required. No collecting or delivering. Write today. Dept. F29 B. & E. Manufacturing Co., London, Ont. 5d-2, 9, 16, 23, 30-449

HOUSES, REAL ESTATE

SEVERAL GOOD HOUSES TO RENT. Apply 344 King street. 3d-122-11359

7-ROOM BRICK, ALL MODERN, AND garage, George north, $5,200. Would accept good car and the balance easy. Apply 344 King St. 3d-123-11360

FOR SALE — RED BRICK HOUSE, eight rooms; pressed brick, lot 50 x 120; splendid location, garage, all decorated, hot water heating and all conveniences. Price reasonable. Box No. 11357 Examiner. 3d-22, 29, 5-11357

FOR SALE—LOT, 40 FEET BY 128 feet, on Barnardo avenue. Price $135. $25 cash, balance $5 monthly. Phone 1681J. 3d-123-11358

LOOK — ICE CREAM, GROCERY, confectionery business and property with two good apartments over stores, big turn over; would sell or exchange for city property. Apply 293 Dalhousie St. 5d-125-11384

FOR SALE—HOUSE AND DOUBLE lot, newly decorated. Cheap for quick sale. Apply D. Batten, 3 McGill. 3d-122-113330

FOR SALE — BRICK VENEER House, 8 rooms, hot water heating, hardwood floors, all conveniences, in west end. Apply 298 Frederick or phone 1436J. 6d-122-11363

FOR SALE — NEW 6 ROOM HOUSE on Wilson Avenue, near Car Line and River, easy terms. Apply H. Wilson, 2 King George Street. Phone 1254J. 12d-126-10843

FOR SALE—BEAUTIFUL HOUSE—Brick, hardwood floors, hot water heating, finished attic, garage, 2 fire places. 599 Gilmour St. 26d-139-11172

FARM FOR SALE—TWO THOUSAND dollars will purchase equity in a good farm of 200 acres, suitable for general farming and stock raising. Good house, good barns, good water, splendid maple woods. The purchaser would be able to take off enough wood each year for the next five years to pay the carrying charges. For particulars apply The Review Office, Peterborough. 3d-133-535

FOR SALE — NEW HOUSE ON Monaghan Road, centre hall plan; oak floors throughout. Moderate price. Terms to suit purchaser. Apply 437 George street. dtf

TIRE PRICES PUNCTURED!

Our NEW PRICE Tire Sale has eclipsed everything in history.

SPECIAL

A few (guaranteed) 32 x 4. While they last at

$12 each

ALL our prices were never so low. Balloons, Cords, Fabrics. ALL SIZES.

Get fixed up for the holiday.

DuffusMotorSales

RAILWAY TIME TABLES.

CANADIAN NATIONAL RAILWAY
All Trains Daily Except Sunday.
Corrected to date.)

No. 91—7.10 a.m., for Lindsay and Toronto.
No. 96—8.10 a.m., for Port Hope and Toronto, Montreal, Halifax and Portland, Me.
No. 93—8.30 a.m., for Lindsay, Blackwater Junction, Orillia, Midland, North Bay and Toronto.
No. 98—8.35 a.m., for Hastings, Campbellford, Belleville and points on the main line east.
No. 371—9.30 a.m. for Lakefield.
No. 92—12.00 noon for Lindsay, Port Hope, Ottawa, Toronto, Buffalo, New York and Philadelphia making connections with the International Limited for London, Detroit, and Chicago.
No. 100—12.15 p.m., for Hastings, Campbellford, Belleville and Ottawa.
No. 373—12.05 p.m. for Lakefield.
No. 95—5.34 p.m., for Lindsay, Orillia, Midland, North Bay and Toronto.
No. 99—8.19 p.m. for Lindsay.
No. 94—9.10 p.m., for Port Hope, Montreal and Boston, Halifax, and Portland, Carries sleeper for Montreal.

CANADIAN PACIFIC RAILWAY.
(Corrected to date.)

GOING EAST—
12.05 p.m.—Norwood, Havelock, Bonarlaw, Tweed, Perth, Smith's Falls, Kingston, Ottawa, Montreal and intermediate points daily. On Sunday this train proceed east only as far as Havelock.
8.20 p.m.—Indian River, Norwood, Havelock and Tweed. Daily except Sunday.
11.55 p.m.—Havelock, Tweed, Kingston, Perth, Smith's Falls, Montreal, St. John, Boston and New York. Daily except Saturday.
12.55 a.m.—Havelock, Tweed, Kingston, Perth, Smith's Falls, Ottawa.

GOING WEST—
4.25 a.m.—Myrtle, Toronto, Guelph, Goderich Hamilton, Galt, Woodstock, St. Thomas, London, Chatham, Detroit, Chicago and New York. Daily.
6.00 a.m.—Toronto (Yonge street), Owen Sound, Teeswater and intermediate points. Daily except Sunday.
7.30 a.m.—Toronto, Hamilton, Brantford, Buffalo, Rochester, Boston, New York, Galt, Woodstock, London, Chatham, Detroit and intermediate points between Peterboro and Toronto. Daily except Sunday.
9.35 a.m.—Bethany, Lindsay, Orillia, Port McNicol and intermediate points. Daily except Sunday.
3.35 p.m.—Toronto, Hamilton, Brantford, Buffalo, New York, Galt, Woodstock, London, Windsor, Detroit, Chicago and intermediate points between Peterboro and Toronto. Daily.
6.50 p.m.—Lindsay, Toronto and intermediate points. Daily except Sunday.

Caretakers Wanted

CARETAKERS WANTED.—Applications addressed to the undersigned and endorsed "Application" will be received at the City Clerk's Office up to five o'clock p.m. on Thursday, the 28th day of May, 1925, for the positions of caretakers of the bathing beaches at Lake Street and at Inverlea. Applicants to state salary expected and experience, and to examine the qualifications requested, which may be seen at this office, and state how far they can fulfil them, and also to state if they will furnish a boat.

S. R. ARMSTRONG,
City Clerk.
3d—20, 23, 26—730

NOTICE

Township Council of Burleigh and Anstruther will meet as a Court of Revision in the Town Hall, Apsley, on Thursday, May 28th, at One o'clock. All parties having business with the said Court, please take notice.

A. M. WINDSOR,
CLERK,
APSLEY

READ THE WANT ADS.

USED CARS

That are really Good and Our Guarantee Means Protection to the Buyer

McLAUGHLIN ROADSTER, 6 cyl., 1924 model
DODGE ROADSTER
STUDEBAKER, 7 passenger
STUDEBAKER, 5 passenger
OLDSMOBILE, 8 cyl., 7 passenger
HUDSON, 6 cyl., 7 passenger
CHEVROLET TOURING
McLAUGHLIN, 6 cyl., 7 passenger
WILLYS KNIGHT, 4 cyl., 5 passenger
OVERLAND, 83 Touring
MAXWELL TOURING
RUSSELL COUPE, 6 cyl.
FOUR TOURING
FORD TRUCKS

At prices ranging from $175.00 to $1550.00, guaranteed and terms arranged.

BREWER MOTOR SALES
101 HUNTER ST. E. - PETERBORO, ONT.

NOTICE TO CREDITORS

IN THE MATTER OF the Estate of Julia Leahy, late of the Township of Douro, in the County of Peterborough, Unmarried Woman, Deceased.

NOTICE IS HEREBY GIVEN, pursuant to the Trustee Act, that all persons having claims or demands against the Estate of the said Julia Leahy, who died on or about the eighteenth day of June, 1924, at the City of Peterborough, in the County of Peterborough, are required on or before the thirtieth day of May, 1925, to send by post or deliver to Michael James Leahy, Edward Leahy and Robert Allen, Executors of the Last Will and Testament of the Said Deceased, or to the undersigned, the Solicitors for the said Executors, their Christian and surnames, addresses and descriptions, with full particulars in writing, of their claims, a statement of their accounts, and the nature of the security, if any, held by them, duly verified.

AND TAKE NOTICE that after such last mentioned date, the said Executors will proceed to distribute the assets of the said deceased among the parties entitled thereto, having regard only to the claims of which said Executors shall then have notice, and that the said Executors will not be liable for the assets, or any part thereof, to any person or persons of whose claims notice shall not have been given to them at the time of such distribution.

PECK KERR & McELDERRY,
415 Water Street, Peterborough, Ont.
Solicitors for the said Executors.
DATED at Peterborough, this 2nd day of May, 1925.
6d-2, 9, 16, 23-392

COAL - COKE - WOOD
12 in Dry Tamarac, $4.75 ½ cord
12 in. Dry Wood and Slabs, mixed $3.75; 12 inch Maple and Beech, $6.50 half cord.
H. H. DINSDALE
Phone 183. All Kinds of Coal.

B. C. SHINGLES
I handle the best grades of British Columbia Shingles at best prices. Roofing and roofing materials our business.
FRED. H. ROWAN
607 Weller St. Phone 851

WOOD
Dry, piled inside under cover
HARDWOOD SLABS
Cut Stove Length, ½ Cord $6.50
HEMLOCK SLABS
Cut Stove Length, ½ Cord $4.50
WOODWORK of all kinds
Doors Trim, etc.
THE CANADIAN ALADDIN COMPANY
Phone 952 Evening 1522f

CHINA PAINTING
Mrs. Langley McCarthy Teaches Biscoffs' New and Beautiful Work in
CHINA PAINTING

COKE
HIGH-GRADE ANTHRACITE
COAL
AND
BUILDERS' SUPPLIES
THOS. A. REHILL CO.
Phone 245
210 Wolfe St.

DAVIS-THOMPSON COMPANY, LTD.
Insurance and General Agency
433 GEORGE ST. PHONE 40

4% INTEREST, compounded Half-Yearly, Paid on Deposits

One Dollar opens an account. Special facilities afforded Depositors for the convenient transaction of their business, and accounts are subject to cheque withdrawal.

For Sums of $100 and upwards this Company's Debentures are issued in terms of one to five years, bearing special rates of interest, depending upon the term of investment.

TORONTO SAVINGS AND LOAN CO.
435-437 George Street
Peterborough

HOUSES FOR SALE

$8000—Very central double brick house, modern, with hot water heating. A1 locality, will rent at $80.00 per month. Owner will exchange on house in West end.
$8000—Fine modern brick house with furnace and good lot; exchange on smaller house. Engleburn Ave.
$5100—Central, modern brick, furnace, garage, hardwood floors up and down; good terms.
$4200—Modern brick in first class shape, hardwood floors, owner leaving city.
$2000—Brick, partly modern, very central, on Stewart St.
Two furnished cottages, one at Chemong other on Clear Lake; exchange on city property.
Two other fine ground floor apartments to rent; heated.

H. J. McCANNAN
Agents for Fidelity, Phenix, British and European Fire Insurance Cos.
140 Simcoe street. 'Phones 46 - 772 Nugent Phone 1603M.

FOR SALE.

$4300—6 roomed house, fully modern, new, easy terms.
$2500—6 roomed house, all modern except furnace, central.
$8500—6 roomed Bungalow, all modern, sun porch, west end.
$1500—5 roomed stucco Bungalow, $200 cash, balance as rent.
$3000—6 roomed house, central, good stables, easy terms.
$3300—6 roomed brick, central, all modern except furnace, take lot, 200 acres of land, good district, would take city property, priced right.
3 rooms, central, for light house keeping.
$6000—New Bungalow, all modern, central, fireplace, hardwood floors throughout.
Agents for Fire Insurance, Good Tariff Company; Agents for Cooksville Brick; samples at office.

J. CHAMBERS & CO.
Residence 'Phone 1594W
Office 1719J.
G. Adams, Agent, 'Phone 1291m.

For Sale and Rent

8 rooms, fine home, central, oak floors up and down, double parlors, dining-room, den, sun-room, French doors, laundry tubs, garage. See this $8,000
6-room, new brick, all modern, oak floors, west side $5,500
6-room brick bungalow, style new, all modern, west side $5,500
7-room, all modern, brick, East City, good lot, hen house, garage..$4,200
6-room, brick, central, two-piece plumbing, good buy $2,800
7 acres on highway, good buildings, strawberries, raspberries, fine situation $7,500
7-room brick house, two-acre lot, 40 apple trees, on highway..$2,000
Wholesale confectionery business doing fine trade. Quick sale. See this.
Some good bargains in lots. See our listings.

P. E. Rutherford Agency
282 George Street — 'Phone 142

FOR SALE, MODEL BUNGALOW. No. 774 Water street, A-1 location; also quantity of special rug brick for fire places. For plans, prices, estimates on all classes of building, consult
A. B. CUNNINGHAM
331 Reid St. Builder & Contractor.

FOR RENT OR SALE

House No. 284 Burnham Street — 5 roomed cottage, partly modern, newly decorated inside and out, immediate possession, rent....$22.50
House No. 363 Bethune Street — 7 roomed house, modern except furnace, immediate possession, rent $22.00
House No. 565 Bethune Street — 7 roomed house, modern except furnace, immediate possession, rent $20.00
House No. 246 Antrim Street — 5 roomed house, newly decorated, north end, immediate possession, rent $14.00
Apartment over Store, corner Reid and Smith Sts. — New apartment, containing 6 rooms, all improvements, immediate possession, rent $20.00
Also Ground Floor Apartment corner Reid and Smith Sts. — Immediate possession, rent $20.00
House No. 74 Morrow Street — New brick house, all improvements, hardwood floors, possession at once, rent $40.00
House No. 9 Cricket Place — Brick House, modern except furnace, possession June 1st, or a little sooner, rent $25.00

Apply
J. T. O'CONNELL & CO.
126 Hunter St., W. Peterborough

BELTING!
All sizes of second hand rubber and leather belting in stock. Also cast iron pulleys, all sizes.
Apartment and Store to let.
A. LOW & CO.
285 Bethune Street.
'Phone 627 N. and Hol. 1627.

"BRINGING UP FATHER" — Geo. McManus

CAVAN WOMEN'S INSTITUTE HEAR FARM EXTOLLED

Address by Mrs. Boyes of Lefroy at Annual Open Meeting

MUSICAL PROGRAM

Necessary to the Nation That People Remain On the Farm

Miss Bertha McNeil, Mrs. C. Carr, Mrs I. Armstrong, Miss Nettie Sutton, Mrs. Loyd Sutton, Mrs. E. Armstrong, Mrs. R. Matchett, Mrs. F. M. Staples, Mrs. J. W. Perrin, Mrs. Syer, Miss Lilian Syer, Mrs. I. Smith, Mrs. R. S. Staples, Miss F. Hunter, Mrs. Ray Syer, Mrs. Margaret Matchett, Mrs. R. T. Richards, Mrs. Milton Carr, Mrs. Melville Carr, Mrs. I. Keegan, Mrs. Skuce, Mrs. Lowes, Mrs. M. Sutton, Mrs. F. Clarke, Mrs. Bradburn, Mrs. Jas. Douglas, Mrs. W. Douglas, Mrs. Sisson, Mrs. A. Kennedy, Miss L. Staples, Miss J. Shaffer, Mrs. Seeney, Miss B. Touchbourne, Mrs. D. White, Mrs. J. Eakins, Mrs. W. Pritchard, Miss Elinor Pritchard Mrs. E. J. Hunter, Mrs. B. Sharpe, Mrs. R. McCamus, Mrs. J. Hatherly, Miss G. Hatherly, Mrs. Hutchison, Miss Eileen Hunter, Mrs. J. Swain, Mrs. Harry Tinney, Miss Mary Tinney.

Personal Notes.

Mr. Archie Wilson Lifford visited his sister, Mrs. R. Matchett, on Tuesday.

A committee from Cavan Centre School went to Bethany on Thursday evening and chose the books which they would exchange.

Mr. Paul motored to the vicinity of Cobourg Tuesday on business in connection with soldier settlement work. He was appointed to look after that work. He was accompanied by Mrs. Paul and her sister, Mrs. Reynolds. He will also visit Bellcville vicinity in the same interest.

There is an epidemic of whooping cough in Whitfield's School Section.

The Cavan Women's Institute intend holding their annual bazaar at the home of Mrs. Loyd Sutton on the afternoon of June the second. Among the various articles displayed for sale there will be a country store. Tea will be served cafeteria style.

The dance in Cavan Community Hall on Thursday evening drew a big crowd. There were about two hundred present. The music was good. The proceeds were upwards of one hundred and twenty dollars.

GALLSTONES

Liver disorders quickly relieved by "Hesophen Capsules" and all symptoms banished such as bowel trouble, pains in side or back, indigestion, gas, jaundice, dyspepsia, heartburn. Easy to take. Quick relief. Send to-day for full particulars and many testimonials of this reliable remedy ANDERSON & CO.

203E

You have been intending to try "Red Rose." Why not now before you forget.

RED ROSE TEA "is good tea"

The ORANGE PEKOE is extra good. Try it!

HASTINGS PLANING MILL LOST AND A DWELLING DESTROYED IN SEVERE LIGHTNING STORM

Many Buildings Threatened in Strong Wind—Fire Fighters Busy.

OTHERS STRUCK.

Trees and Telephone Poles Caught By Blaze and Partly Burned.

Lightning struck Doxsee Bros. planing mill during a severe electrical storm that passed over the village on Friday evening and Saturday morning, causing a disastrous fire. The planing mills are completely destroyed. A strong direct east wind was blowing and the home of Jack Daynard, next to the mills, was also destroyed. The fire engine and brigade and many fire fighters were on hand, but the buildings surrounding the planing mills were also destroyed, and some of the lumber pile. Mr. Daynard's furniture was saved, but all the buildings including hen house and meat house were lost. Streams of water were steadily plied on the nearby buildings which were in great danger. Trees and nearby telephone posts were also caught by the blaze and partly destroyed. The electric storm broke over the village about 8 o'clock and continued to rumble until 1.30 this morning, when it began in renewed severity.

During the storm the home of R. C. Doxsee on Bridge Street was struck by lightning and no ignition was caused.

The storm broke severely again at 5.45 a.m., and this was the time that the planing mill was struck. The storm was dying down by this time, and another flash of lightning struck the top of H. M. Fowlds Co. elevator, which was built newly last summer, after being burned a little over a year ago. This would have meant a serious fire had not Ben. Armstrong gone into the building and extinguished the flames. The planing mill was owned by the H. M. Fowlds and Sons Co., but was called Doxsee Mills. The loss was partly covered by insurance. The burning of the mill will be a serious loss to the village, not for the number of men employed there but for the kind of material and work turned out.

MOST OLD FOLKS REQUIRE A HEART AND NERVE TONIC

After middle age little sicknesses and ailments seem harder to shake off than formerly as the heart action becomes weak and uncertain and the nerves are not as steady as they were in the younger days.

Now is the time when all aged people who wish to maintain their health and vigor and retain their energy unimpaired should use

MILBURN'S HEART AND NERVE PILLS.

Mrs. M. O'Connor, Whitestone, Ont., writes:—"I have been troubled, most of my life, with shortness of breath, palpitation of the heart, and fainting spells. I was advised, by a friend, to try Milburn's H. & N. Pills, which I did, and at once found relief, and I have never had a really bad spell since. I am 80 years of age and I always keep them in the house, and feel that with their help I will see many years yet. I always recommend them to anyone who is suffering from heart trouble."

For sale at all druggists and dealers.

SHIPS IN DISTRESS.

British Steamer Lost Her Propeller in the Bay of Biscay.

[illegible] 23 .(Canadian Press).—The British steamer City of Valencia is reported by wireless as in distress in the Bay of Biscay, having lost her propeller. She is calling for assistance.

The Price of Low Cost Transportation

THE low price of the Star Car is further emphasized by its small gas consumption and its minimum maintenance cost.

NEW PRICES

Commercial Chassis	$595.00
Standard Touring	750.00
Special Touring	850.00
Coupe	970.00
Brougham	995.00
Special Sedan	1,150.00

F.O.B. Factory—Taxes Extra

The Closed Models and the Special Touring have 4.95-inch Full Balloon Tires and 20-inch Wheels, and the Special Models have Bumper, Motometer and Bar, Rebound Snubbers, Scuff Plates and Trunk with Suitcase as Standard Equipment.

SELKIRK & ELLIOTT

ORIENTAL BUILDING

Phone 98 171 Hunter Street

The Star Car

"To-morrow's Car To-day"

BUSINESS WEEK LACKS FEATURE

Canadian Merchants Report Little Change—Collections Continue Slow.

WEATHER A DAMPER.

WINNIPEG, May 23.—(Canadian Press).—The weekly trade report of the Canadian Creditmen's Trust Association, Limited, reads:

Halifax: Business conditions not up to expectations owing to weather conditions.

St. John: Wholesale trade reported satisfactory and retail trade showing improvement. Collections fair.

Montreal: Boots and shoes: Sales for past week fairly steady. Collections fair. Dry goods: Very little increase in sales over last report. Collections poor. Hardware: Sales fair. Collections fair.

Toronto: Industry: A slight improvement in some lines is noticeable, but is counteracted by other weaknesses. On the whole conditions might be described as no change since last report.

Winnipeg: Wholesale business holding steady with hardware and associated lines reporting improved conditions over a year ago. Retail trade fairly satisfactory. Collections fair.

Regina: No material change has been noted in wholesale trade conditions during the last week, and retail trade remains fair. Collections fair to slow.

Saskatoon: Both wholesale and retail trade reported fair and collections fair to slow.

Calgary: Trade conditions in both wholesale and retail trade remain about the same as last report. Collections fair.

Edmonton: Whole district has had wonderful seeding season. Prospects good.

Vancouver: Groceries: Fairly good. No noticeable improvement. Dry goods reported quiet. Hardware showing good improvement. Boots and shoes reported good. Retail trade reports business fairly good. Collections all lines fairly good.

TUG OF WAR TEAM COMPETES MONDAY

Seven of Ten Members Were in Team of 16 Years Ago.

CAMPBELLFORD, May 23. — Of the ten men who will compose the tug of war team from Burnbrae that will pull against Warkwork on Monday, there will be at lease seven who composed the original team that 16 years ago made their first public appearance at a field day held in Madoc under the auspices of the Sons of Scotland. The Burnbrae men won their first contest and have never yet met with defeat, their closest call being at Warkworth Fair last fall, when they went to a draw with Warkworth. That is the issue to be decided when the teams face each other on Monday, and as both have been practising steadily the men on each side will be in the pink of condition. The men who have dropped out of the original team are A. G. Watson, Bert Third and William Doxsee. Mr. Watson, who has been in business in Campbellford for about seven years, was one of the most formidable members of the team in his day although his weight never exceeded 185 pounds, which made him a light weight in a team of giants. The original members who will be seen in the lineup Monday are: W. W. Harold, and Frank Little (the first-mentioned being the anchor man), Roy Walker, Victor Taylor, Lindsay Watson (a brother of A. G.), Bert Hay, Will Dummett and Alex Milne.

One of the new members is Wilt Hume, regarded as one of the best, although he weighs less than 150 pounds.

A resident of Percy was in town yesterday with a roll of money which he was anxious to place on the team from that township. He was advised to wait until Monday as he would then be able to secure odds.

MEETING PUT OFF UNTIL TUESDAY

Conference Between Council and School Board on Finance Postponed.

CAMPBELLFORD, May 23.—The joint meeting of the Town Council and the Finance Committee of the Board of Education, called for last night, has been postponed until Tuesday. Secretary Wesley Stephens, of the Board, is out of town, so that the books are not available, and it has been decided to await his return.

The Board this year asks for nearly $7,000 more than it did a year ago, an increase that would add nearly five mills to the tax rate. The object of the joint meeting is to endeavor to make a reduction in these estimates.

News Notes.

The Salvation Army will hold a tag day on Monday in town in the morning, and at the Fair Grounds during the afternoon.

The dancing pavilion at Trent River will be opened for the season Monday night, under the auspices of the Leonard Orchestra of Campbellford, the six members of which will furnish the music.

GEORGE STREET CHURCH

Rev. W. Harold Young, M.A., B.D Pastor.

THE PASTOR WILL PREACH AT BOTH SERVICES

11 a.m.—"FAITH'S CORNERSTONE"

7 p.m.—ANNUAL CHURCH SERVICE SONS OF ENGLAND

Centre Seats Reserved For Members of The Order

Soloists—Miss Daisy Murray, E. Jones, A. V. Lillow, A. Barton, C. Thorpe

J. H. Renwick, Musical Director.

ST. JAMES Rev. J. D. Richardson, M.A., Minister. 163 Romaine, 'Phone 485

11 A.M.—"THE INTOLERANCE OF LOVE"

7 P.M.—"THE SOURCES OF A TRUE PATRIOTISM"

Excellent Music by the Choir

Song Service at 6.45—Bright, Brief, Bracing

THE FRIENDLY AND FAMILY CHURCH

Mark Street Methodist Church

REV. R. BAMFORTH, B.A., Pastor 378 Mark Street

Rev. H. M. Manning, will preach Morning and Evening

Victor Boorman, Organist and Choir Leader ALL WELCOME

TRINITY METHODIST CHURCH

REV. A. J. LANGFORD, PASTOR

11 A.M.—"A Subject of the Kingdom."

7 P.M.—"Subjects of the Empire."

3 P.M.—Sunday School and Bible Class.

P.M. MUSIC

Anthem, "Land of Hope and Glory" (Elgar)

Soloist, Mrs. Geo. H. King

Solo, "There's a Land" (Allitsen)

Miss Isabella Black

Anthem, "Recessional" (De Koven)

GEO. H. KING, Organist and Choirmaster

VICTORIA DAY CELEBRATION

Seymour Agricultural Society Sponsors Big Event For Monday.

SEVERAL GAMES.

CAMPBELLFORD, May 23.—The Victoria Day celebration on Monday under the auspices of the Seymour Agricultural Society will begin promptly at 12 noon. The opening number on the programme is a football match between the Thistles of Peterboro and an all-star team of Campbellford players, the prize being a silver cup donated by Rev. Father Phelan.

At 1.30 the lacrosse games will begin, the teams to play being the Hastings-Campbellfords, and the amalgamated teams from Havelock and Norwood, the prize for this being a silver cup donated by Mayor Meyers. There will also be a game of junior lacrosse between Hastings and Campbellford.

Secretary Stone has received a large number of inquiries concerning the two horse races on the bill, the free-for-all and the 2.30, trot or pace, the prizes for which are $150 and $125 respectively, divided in the usual proportion. George H. Kingsley will act as starting judge, and this assures a fair show to all entries. The track has been put in excellent shape by the committee in charge.

The Tug-of-War.

No part of the programme is likely to excite greater interest than the tug-of-war between teams representing Seymour and Percy Township for the district championship.

Mayor Meyers, who is captain of the Campbellford team that has been selected to try conclusions with the winners, will give his men a workout this afternoon on the lot behind his garage.

ANNUAL DINNER BAR ASSOCIATION

Political Animosities Laid Aside as Toasts Were Proposed.

MANY SPEAKERS.

TORONTO, May 23 (Canadian Press).—Political animosities were laid aside last night at the annual dinner in Hart House of the Ontario Bar Association, when Hon. William F. Nickle, Conservative, Attorney-General for Ontario, in a particularly happy speech, proposed the toast of Hon. Ernest Lapointe, Liberal Minister of Justice for Canada, who responded by a half hour address, which roused his hearers to round after round of tremendous applause.

In addition to these speeches, a scholarly address was delivered by Rt. Hon. Lyman P. Duff, member of the Supreme Court of Canada and a member of the judicial committee of the Privy Council, and the audience of lawyers also was stirred to enthusiasm by the judicious mixture of eloquence and humor which constituted the speech of Mr. Justice Alonzo G. Hinkley of the Supreme Court of the State of New York.

You cannot be economical unless you know; you cannot be stylish unless you know; you cannot know unless you look for information. Read the advertisements; let them keep you au fait to the hour they are printed.

FIRE DESTROYED BARN IN DUMMER

Fred Morden Lost a Fine Structure Which Was Hit By Lightning.

HAY AND IMPLEMENTS.

WARSAW, May 23.—Fire, supposedly caused by lightning, totally destroyed the large frame barn owned by Fred. Morden, near Quarry Lake, at one o'clock this morning. The fire was first noticed by two men returning from Lakefield, who roused the neighborhood. Mr. Morden was not living on this farm but on another one some distance away, and was unaware that his property was being destroyed until he had covered a considerable part of the way in answer to the alarm.

The barn was a fine frame structure and contained a large quantity of hay. There was a hay fork and track installed in it, and a large number of small implements, which were also lost. A pile of lumber, sufficient for a kitchen which Mr. Morden was preparing to build, was consumed too.

Insurance was carried on the building and contents, but were not enough to cover the loss, which was considerable.

BEER SALE FELL ON HALF HOLIDAY

No One Intoxicated in Campbellford In Two Days of Sale.

CAMPBELLFORD, May 23. — As Friday was a half holiday, when every person who owns a car leaves town with a load of friends in the afternoon, business was abandoned for the day at 12.30 and the trade in the new beer fell off as a result. There is still a difference of opinion as to whether the beverage is or is not intoxicating, although the majority appear to be on the negative side of the proposition. One resident has suggested that a practical test be made by taking three case hardened veterans and as many of less rugged experience, these to be furnished free of charge with all the 4.4 they can drink, and the effects at the end of the trial to be carefully noted. The idea was abandoned as it was feared that the number of volunteers would probably be excessive.

There has not been a single sign of intoxication in town since the beer was placed on sale, and the gatherings in the beverage room of the Windsor hotel are as orderly as if the guests were indulging in nothing more exhiliarating than ice cream.

ANGLICAN.

ST. JOHN'S CHURCH.

Rev. R. C. Blagrave, L. D., Vicar.

Ascensiontide.

8.30 a.m., Holy Communion.

11 a.m., Morning Prayer.

3 p.m., Sunday School and Bible Classes.

7 p.m., Evensong.

The Vicar will preach on the significance of the Ascension.

Frederick G. Mann, Organist and Choirmaster.

—PRESBYTERIAN CHURCHES—

ST. PAUL'S PRESBYTERIAN CHURCH

Preacher To-Morrow:

REV. WM. ALLAN

NEW YORK

11 a.m. Subject—"GOD'S WONDERFUL WORD AND FUNDAMENTALISM VS. MODERNISM

7 p.m Subject—"A PLAIN TALK ABOUT ANOTHER MAN'S WIFE"

3 p.m.—SABBATH SCHOOL

Musical Director, Martin B. Chenhall, A.R.E.O.

Soloist—Miss Greta LeBarr

ST. ANDREW'S REV. J. W. GORDON, M.A., B.D., Minister

11 a.m.—PSALM 24

7 p.m.—"I HAVE SEEN GOD"

—Genesis, Ch. 32

3 p.m.—SUNDAY SCHOOL

MR. JOHN CRANE, Director of Music MRS. DOROTHY ALLAN PARK, Soloist

THE PUBLIC CORDIALLY INVITED

KNOX Corner Wolfe and Rubidge Streets Rev. M. C. Mackinnon, M.A., B.D 298 King St. Phone 2243

11—"WHEN GOD PAINTS WITH A CHISEL." Ruskin: "The Sculptor Must Paint With His Chisel."

3—Church School, Brotherhood.

7—"JESUS: 'MY CHURCH, THE GATES OF HELL SHALL NOT PREVAIL AGAINST IT'."

8—ORGAN RECITAL. Request programme. MR. CHARLES PEAKER.

Seats Free All Welcome

PARK ST. BAPTIST CHURCH

REV. NORMAN R. McLEOD, B.A., Pastor.

11 a.m.---Worship Service

3 p.m.---Sunday School and Bible Classes

7 p.m.---REV. W. S. EDGAR, Of Gilmour Memorial Church, will preach

MURRAY STREET BAPTIST CHURCH

REV. C. W. ROSE, D.D., Pastor

11 A.M.—"CHRIST AND PATRIOTISM"

Church and Sunday School

7 P.M.—REV. A. H. MacCONNACHIE, M.A.

Solo by Dr. Graham, "Land of Hope and Glory"

Dr. S. J. Graham, Choir Leader and Soloist

Miss Bessie Elcome, A.T.C.M., Organist

NO MEETINGS IN GOSPEL HALL TOMORROW OR MONDAY

THE BIG CONFERENCE

WILL BE ON IN G.W.V.A. HALL

The first meeting will be held tonight in the Gospel Hall at seven thirty.

Sunday Morning Service—10.30, G.W.V.A. Hall

Sunday Afternoon Service—2.30, G.W.V.A. Hall

Sunday Evening Service—7.00, G.W.V.A. Hall

The whole Conference will gather in CENTRAL PARK FOR A SONG SERVICE AT 8.15 (weather permitting)

BETHANY TABERNACLE

OF THE CHRISTIAN AND MISSIONARY ALLIANCE, GEORGE ST.

Sunday School—10.00. Morning Worship—11.00.

Subject of Morning Sermon—"THE FRUITFUL MAN"

Evangelistic Service at 7.00.

A Hearty Welcome Awaits You. Rev. R. Keith Mills, pastor.

ST. LUKE'S CHURCH.

Cor. Rogers and Robinson Streets.

Rev. Geo. J. Bousfield, B.A., Rector.

Services at 8 a.m., 11 a.m., and 7 p.m.

Sunday school, 3 p.m.

Holy Baptism by Appointment.

ALL SAINTS' CHURCH.

Rev. J. Douglas Paterson, Rector.

8.30 Holy Communion.

11 a.m., Morning Prayer.

3 p.m., Sunday School and Bible Classes.

7 p.m., Evening Prayer.

"Epistles to the Seven Churches, No. 4," "Letter to Pergamos."

ST. GEORGE'S CHURCH.

(Rev. J. L. Hughes, Rector.)

Braidwood Avenue — South Peterborough.

Sunday after Ascension.

8 a.m., Holy Communion. A.Y.P.A.

10 a.m., Sunday school.

11 a.m. Matins.

7 p.m., Evensong.

Telephone 790 When You Want Your

Piano Or Organ Tuned.

Player Pianos a Specialty

All Work Guaranteed

W. H. CUNNINGHAM

560 Weller Street

ROMAN CATHOLIC. ST. PETER'S CATHEDRAL

Low Masses: 7.30 an 9.00 a.m.

High Mass: 10.30 a.m.

Vespers: 7.00 p.m.

MISCELLANEOUS. TRUTH MISSION.

REV. DAVID McKEE, PASTOR.

Sunday school, 9.45 a.m.

Morning service, 11 a.m.

Morning subject, "Five Blessings Promised."

Evening service at 7 p.m.

Evening subject "A Dying World."

You are cordially welcome to these meetings.

ASSEMBLY HALL.

Christians gathered in the name of the Lord Jesus, will D.V. hold meetings, as follows:

Sunday: Sunday School, 9.45 a.m.; Breaking Bread, 11 a.m.; Gospel Meeting 7 p.m.

Wednesday: Prayer Meeting, 8 p.m.

All are very cordially invited.

"Ye must be born again."—John 3: 7.

FREE METHODIST CHURCH.

296 Aylmer Street.

Sunday services at 11 a.m. and 7 p.m.

Missionary Meeting, Tuesday, at 8 p.m.

Rev. E. J. Lee, D.E., in charge.

Rev. F. A. Daw, pastor.

The Evening Examiner

PHONES—Editorial 1601. Business Office, 1600. Private Branch Exchange to all Departments.

The Examiner is a member of the Audit Bureau of Circulation.

The Daily Examiner, published every lawful evening, by The Peterborough Examiner, Limited. Office, 419 George street. $6.00 per year, delivered in city; out-of-town subscribers, by mail, $4.80 a year.

The Weekly Examiner, published every Thursday. Subscription price $1.50 a year.

U. S. REPRESENTATIVES

Special U. S. Representatives—W. H. Stockwell, 629 People's Gas Building, Chicago, Ill.

New York—Chas. F. Miller, 225 Fifth Avenue.

Advertising Rates on application.

R. M. GLOVER, Managing Director.

SATURDAY, MAY 23, 192[illegible]

VICTORIA DAY.

Victoria Day, always one of the most popular holidays in the year to Canadians, will be observed on Monday, although tomorrow is the actual anniversary of the birth of the Empire's late beloved Queen, Victoria the Good.

The people of this country are likely to continue the celebration of this anniversary for many years to come, not only because of the recollections of older Canadians of the days of Victoria, but also because, coming as it does at the threshold of summer when all outdoors is calling, the date seems a most desirable one for the first summer holiday.

Peterboro's citizens are planning various ways of spending the day, many of them making their first pilgrimage of the year to river or late resorts.

The motor traffic over the holiday week-end will undoubtedly be heavy, and the Examiner suggests that wherever they spend the holiday the people of Peterboro should resolve to make it a safe and sane occasion by remembering safety first principles and doing their utmost to avoid accidents.

The danger of careless driving is multiplied when the roads are black with motor traffic, but Victoria Day can be made a really happy holiday if common sense and courtesy govern the conduct of everybody who sits at a wheel on Monday.

TILTING AT WINDMILLS.

The temperance forces are considering the running of candidates in the next Provincial elections, if the choice of the existing parties cannot be regarded as prohibitionists.

If their only platform is to be opposition to 4.4 beer there is little need of nominating such candidates.

The Ferguson-Nickle brew is not being taken seriously as a beverage with a "kick."

So far it has proven almost as innocuous as the Attorney-General said it would be, and while its sale has served to show that a large proportion of the population is ready to try anything that promises to furnish an old-time thrill, the new beer, according to the testimony of hard-shells who have experimented persistently and with a determination worthy of a better cause, will not produce the results the temperance people feared and many people hoped for.

The 1925 beverage-rooms are not likely to resemble the 1914 bar-rooms in any respect, and the prohibitionist who takes the field against four-point-four is tilting at a windmill.

GREATER CARE NEEDED.

Soon after Save-the-Forest Week comes the news that extensive forest fires are raging in the vicinity of Fort William, destroying large areas of valuable timber and burning the homes of settlers who have had to flee for their lives.

The Fort William despatches calls fresh attention to the need of the greatest care on the part of those who are called into the woods by pleasure or business.

Perhaps, for the average man, the most important point to remember is the necessity of being careful about selecting a safe spot for a camp-fire and of being sure that it is extinguished before moving on to a new location.

Nearly 6,000 forest fires every year are caused by public carelessness, either through a neglected camp-fire or a lighted match or cigarette stub carelessly thrown aside.

The slogan, "One tree may make a million matches, one match may destroy a million trees," is not only catchy but it is true, and everybody who visits our forests should bear it in mind as a guide to his conduct.

It may seem a small matter, this throwing down a lighted match, but the act often leads to a forest fire that sweeps over many square miles of country.

In a year Canada has had 600,000 square miles of timber destroyed by fires, for which carelessness on the part of somebody was responsible.

Surely it would pay us all to be on our guard in this respect.

THE DUTY OF PARENTS.

In the larger centres where traffic accidents are more frequent than in Peterboro coroners' juries continue to pass resolutions in which parents are advised to take greater care in warning their children of the perils of the street.

In a number of fatal accidents in Toronto recently it was shown that the motorist was in no way responsible inasmuch as the little victim in each case had suddenly rushed in front of a passing car.

Even here, where the motor traffic is not so great as in the bigger cities, it cannot be too strongly emphasized that the street is no longer a safe place for children to play.

On many local thoroughfares somewhat extensively used by motorists it is not an unusual spectacle to see groups of children engaged in playing ball or other games in which there is a great deal of running and not much attention paid to passing traffic.

It is this kind of thing that leads to accidents, and makes the conscientious driver old before his time as he realizes that even although he may exercise the greatest care there is still the danger that one of the little tots on the roadway will suddenly run in front of his car.

It is the duty of parents to educate their children to avoid accidents—and the first step is to see that they are kept from playing on the street where peril is always lurking.

At the same time the present conditions put an added responsibility on motorists to drive with every care in city streets.

FAR NORTH FARMING.

Steadily data are being accumulated regarding the agricultural possibilities of the Canadian Northland, says the St. Thomas Times-Journal. Year by year further evidence is obtained showing that the limit of profitable production extends far nearer the Arctic circle than was at one time taken for granted. The latest official department commentary on this subject is furnished by the report of the experimental sub-station at Fort Vermilion, Alberta, for 1923. Fort Vermilion is farther north than any part of Ontario, and at times the thermometer falls to more than 60 degrees below zero. The mean temperature during the crop season ranges from 6 to 10 degrees lower than during the same months at Ottawa.

Wheat seeding began at the sub-station farm on May 7, and nine varieties were sown on test plots. At harvest they yielded at the rate of from 37 to 59 bushels per acre. The results of the experiments with potatoes were even more remarkable. They show that, in the northern regions, early, deep planting produces the best results. The seed was planted from May 8 to 10, and one variety yielded as high as 419 bushels per acre. Irish Cobbler, a well-known variety, produced 339 bushels per acre.

One variety of garden corn produced a fair percentage of fully-matured though rather small cobs. Garden beans were quite successful, and a large number of other common vegetables produced excellent crops in a very short time. In fact, the short period between the dates of seeding vegetables and the dates when they became fit for use is a striking feature of the rapid growth in the north country, made possible by long hours of warm sunshine. Fine yields of sunflowers for silage were obtained, while the growing period was favorable for hay and a heavy crop harvested.

All these results are obtained under more favorable conditions and by better cultivation than is generally found on farms. Yet they distinctly show that there is a great field for the northward extension of agriculture.

MONTREAL PESSIMISM.

The Montreal Star, generally pessimistic these days, is unusual so in the following article, which is headed "Drifting Toward Disaster":

"Not even in Parliament could anyone be found yesterday with the hardihood to defend the extravagant waste that lies upon the very surface of our existing system under which we have three competing 'immigration and colonization' organizations abroad. There is the Government establishment, costly enough in all conscience whatever we may say for its efficiency. Then there is the network of agencies for the Government Railways, paid for out of the same purse, fishing in the same rivers and presumably dropping its catch into the same national basket. And then there is the C. P. R. system, undoubtedly in the past the most effective of the lot.

"But why three?

"They are bound to overlap and interfere and compete. They all want to fish in the most promising pools, leaving the leaner areas either untouched or but casually 'whipped.' Duplication is inevitable; and duplication means a duplication of expense.

"This was all very well at a time when the country was prosperous, carrying its light debt with ease and paying its way with unfelt and indirect taxation. We could afford extravagances. Moreover, if a little lively competition between private and Government agencies brought us more immigrants, that was all to the good. But today the country is neither prosperous nor paying its way with taxation, felt or unfelt. We are living off the money-lenders. We add a mortgage every year. And any farmer can tell us what that means.

"Our immigration activities should be co-ordinated. The saving policy of co-operation could be applied here, without interfering with either railway entity at home or decreasing the effectiveness of the work. No one would blame the Canadian Pacific authorities if they should point out that their privately-controlled agents have been more effective in the past, and that they would be very loth to see them exposed to the enervating influences of Government control. But that need not happen. Co-operation and not combination is what is proposed.

"Certainly something must be done — not merely in this comparatively limited field of immigration effort, but all along the line.

"Our people are growing visibly and dangerously uneasy. Such exposures as that of Col. James Arthurs yesterday of the appalling drain of our population into the United States, especially since 1910, is shaking the confidence of the stoutest.

"They see the debt piling up year after year; and they ask: 'Who is going to pay it?'

"They see the Government Railways running behind more than a million a week; and no one comes forward with a plan to cure it.

"They see our income tax stay up while the American income tax goes down. They see Great Britain balance her Budget, while Canada —far less hard hit by the war—fails to do so. They see many of our best industries closing down, and others putting their people on half-time. They see that philanthropic citizens must maintain 'soup kitchens' throughout the winter.

"No wonder that they are shaken in their souls, and that the exodus has reached alarming proportions.

* * * *

"Population would save us; but we are neither getting nor keeping population to a saving extent.

"A mere shift from one political party to another will do little or nothing. They have all shown themselves to be helpless, powerless and planless. They are too afraid of petty local greed and sectional selfishness to adopt a great plan if they discovered one."

EDITORIAL NOTES AND COMMENT.

A lot of people have reluctantly had to agree that Mr. Nickle was right when he described 4.4 beer as non-intoxicating.

The Made-in-Peterboro Exhibition begins a week from Monday. Everything points to a display that will be a revelation to the citizens generally.

To the many citizens who have caught the spirit of Clean-Up Week and whose premises reveal that fact, the Examiner extends its congratulations.

Police officials from 44 different countries have been visiting Toronto, not, however, to study the effect of the sale of 4.4 beer.

Official dog-catcher at Peterboro picked up a hound belonging to Deputy-Speaker Gordon of the House of Commons. It's tough when the hound of the Deputy-Speaker has no more standing in the community than a stray mongrel.—London Advertiser.

Wise and Otherwise.

The man who gets by on his looks doesn't go very far.

The man who feels sorry for himself should.

The holes burned in shirts by cigarets would feed quite a few moths for quite a while.

Gone are the days when we got three summers out of a suit.

There are a great many lies told simply because the truth often sounds like a poor excuse.

A fool seeks the pot of gold at the end of the rainbow while his wise brothers seek the rainbow.

We are sorry for the man without a country, especially when it is spring in the country.

This tree of knowledge you hear about has limbs which break off if you go out too far.

Money doesn't mean everything, but everything seems to mean money.

It is hard to be both truthful and popular.

The man who waits for something to turn up is usually turned down.

He who hesitates is crossed.

Many a tired business man got that way running down the bills his wife runs up.

A picture of health requires a happy frame of mind.

Being timid isn't worth as much as it costs.

Shooting dice for a living is a shaky business.

(Copyright, 1925.)

CATTLE, GRAIN AND PRODUCE

Peterboro—Toronto Montreal—Winnipeg

RETAIL.

Fruit.

Bananas, 30-50c doz.; 2 lb. 25c; oranges, 30-90c dozen; grape fruit 2 to 3 for 25c; lemons, 25-40c doz. Cooking Spies, $1.25 pk.; Ben Davis, 25c pk.; Table Apples, 60c doz.; cooking figs, 3 lbs. 25c; layer figs, 30-40c lb.; dates, 9-15c lb.; pineapples, 15-35c each, $2-$3.50 doz.; cocoanuts 10-20c each; strawberries, 20c pt.; cherries, 85c-$1.00 lb.

Vegetables.

Potatoes, 2 pks. 25c; beets, 40 pk; new beets, 2 bunches 25c; carrots 15-25c peck; new carrots, 2 bunches 25c; parsnips, fresh dug, 25c peck; turnips, 5c each, 10-15c peck; green onions, 5c bunch; Bermuda onions 10c lb.; cooking onions, 4-8c lb.; cabbages, 5-15c; new cabbage 10c lb; leaf lettuce, 5c bunch; head lettuce, 15c-25c; celery, 15-35c bunch; parsley, 5c; tomatoes, 15-30c lb.; hothouse, 50c lb; peppers, 3 for 25c; cauliflower, 35-60c; spinach, 20c lb., 70c peck; hot-50-60c each; string beans, 25c lb.; hothouse cucumbers, 15-35c each; Florida cucumbers, 5-15c each; rhubarb, 5c bunch; radishes, 10c bunch; endive, 25c lb.; asapargus, 15c bunch; egg plant, 40c; green peas, 30c qt.; new potatoes, 20c measure, 75c pk.

Nuts

Mixed, 25c lb; peanuts in shell, 35c lb; shelled walnuts, 49-60c lb; broken walnuts, 45c lb; whole halves, 70c; California budded, 50c lb; shelled almonds, 50-70c lb.; Brazil nuts, 25c lb.; pecans, 85c lb.

Dairy Products.

Butter — Creamery, 35-40c lb.; dairy, No. 1 30c, No 2 28c, choice 35c; baking, 25c; lard, 28c; shortening, 18-20c lb.

Eggs—27c doz.

Cheese—25-40c lb.

Honey.

Sections—Clover, 25-30c.

5-lb. pail honey — Clover, 83c; amber, 53c.

Fish.

Salmon trout, 25-30c; sea salmon 20-25c; red salmon 25-30c; whitefish 20-25c; kippers 25c; kipperines, 30c lb; haddies 20-25c; fillets, 20-25c; fresh and sea herrings 10c lb; salt herrings, 45c dozen; halibut, 25-30c; codfish, 15c lb.; fresh cod, 20-25c lb.

Meats.

Beef, 10-25c lb; veal, 15-30c; lamb, 15-35c; mutton, 10-25c; pork, 15-30c; bacon, 35-65c; sausage 18-20; chicken 25-30c lb.

Flour.

Flour, half barrel, $5.25; pastry flour, 24-lb. bag, $1.00-$1.15; bread flour, 24 lb. bag, $1.35.

WHOLESALE.

Grain.

Fall wheat, $1.30 bushel; spring wheat, $1.25 bushel; oats 47c; rye $1.00; barley, 65c; buckwheat, 65c.

Hay, Bran, Etc.

Hay, baled $16-$17; loose, $15-$16; straw, baled $8; bran, $28 ton; shorts, $30.

Hogs.

Live hogs, thick, smooth, $12.25 cwt. select graded, $13.50; dressed, head on, $18.50; head off, $19.50.

Hides and Wool.

Hides—Cow, 7-8c lb.; horse, $3.50 $4.00 each; calf skins, 15c lb.; sheep skins, $1.75-$2.50; shearlings, 25-50c each.

Wool—Coarse, 21c lb.; medium, 22c; fine, 23c; rejects 14c.

TORONTO LIVES' OCK.

TORONTO, May 22. — Export trade was moderately active for the week, exports totalling about 1600 cattle. Top for export was 8.35 for one load extra choice fat steers. A few odd lots went up to $8.15 but the general run of export prices was from $7.50 to $8 for fat steers; $7 to $7.50 for good store cattle, and $4.25 to $5 for bulls.

The principal export buyers were Rogers & Maybee, the H. P. Kennedy Co., and the William Davies Co.

Although next Monday is a holiday and there will be no market on that day it is expected that there will be a moderately good export demand for the balance of the week.

The butcher cattle trade continues good and active and though prices were a little easier this week, in face of the heavier supplies, shippers had little cause for complaint. Choice handy butcher stuff sold readily from $6.75 to $7.25, the early part of the week and the later firming up again to $7 and $7.50 for the best offerings.

Fat butcher cows were 25c easier at $5.50 to $6.25.

Calves eased off 50c latter part of the week to $10.50 tops, the bulk from $6.50 to $8.50.

Sheep and lambs steady for good ewes and wethers at $14.50 to $15.

Hogs opened steady at $12 f.o.b. but eased down $25 to $11.75 for the week's closing.

Current Quotations.

Choice export steers	$8.25	$8.50
Good to choice keeps export feeders	7.25	7.50
Good export steers	7.75	8.10
Baby beeves	8.00	11.00
Choice handyweight butchers' cattle	7.50	8.00
Good handyweight butchers	7.00	7.25
Medium handyweight butchers	6.50	6.75
Common handyweight butchers	5.50	6.25
Choice to good 950 to 1,100-lb. feeders	6.75	7.35
Fair to good light feeders	5.75	6.25
Good butchers' cows	5.50	6.00
Choice butchers' cows	6.25	7.00
Good butchers' cows	4.75	6.00
Common	4.00	4.50
Canners and cutters	2.25	3.50
Good to choice bulls	5.00	5.25
Fair butchers' bulls	4.25	4.75
Bologna bulls	3.25	3.75
Choice spring lambs, each	14.00	16.00
Medium to good spring lambs	10.00	13.00
Choice yearling lambs	15.00	....
Med. yearling lambs	13.00	....
Choice sheep	10.00	10.50
Heavy sheep and bucks	6.50	7.50
Common calves	5.00	6.00
Medium calves	8.50	9.00
Grass calves	4.00	....
Hogs, f.o.b., thick, smooth	12.25	....
do. fed and watered	12.95	....
do. off cars	13.35	....

CHICAGO GRAIN.

CHICAGO, May 22. — Unseasonable high temperatures, especially in the southwest, together with complaints of drought and crop damage in the northwest did a good deal to lift wheat values to-day. Closing quotations on wheat were firm, 1¼c to 2 1-4c net higher. May $1.68 3-4 and July $1.55 1-8 to $1.55 1-4. Corn finished at ¼c to 1c advance; oats unchanged to 3-8 a ½c up and provisions showing 5c to 20c advance.

EGG PRICES.

OTTAWA, May 22. — Ontario cars of extras are being offered at 33c and firsts at 31c f.o.b. shipping point. The freight charges on these amount to about 10 cents per dozen to Toronto. Western carlots are offering extras 31¼c, firsts 29 1-4, seconds 25c f.o.b. shipping point. Markets generally continue firm and unchanged.

Toronto jobbing extras 3, firsts 31, seconds 27 to 29.

Montreal jobbing extras 35, firsts 33, seconds 30.

Winnipeg jobbing extras 29, firsts 33, seconds 30.

BUTTER.

Eastern Townships fresh made No. 1 pasteurized creamery butter was quoted at 32 1-2c to 33c per lb; No. 1 creamery at 31½ to 32c per lb., and No. 2 creamery at 30 1-2c to 31c per lb.

The receipts of cheese were 5772 boxes as against 4556 for the same day of last week and 4900 for the corresponding day a year ago.

The market continues exceedingly quiet for this period of the year owing to the fact that foreign buyers show no disposition to operate at the present level of values here as they are receiving supplies from other sources in sufficient quantities to meet their requirements. Spot prices were unchanged.

Beans were steady at $2.70 per bushel.

QUEBEC CHEESE 16¼c

CHICOUTINI, May 22. — At the meeting of the board there were 100 boxes of cheese offered and all sold at 16¼c per lb.

STERLING RATES.

MONTREAL, May 22. — Sterling exchange rates were quoted here today as follows:

Sterling demand $4.85 1-2.

Sterling cables, $4.86.

"For of such as these"

LOOK into the trusting eyes of your children and you will never deny that there is a heaven on earth.

The Mutual Life of Canada is an association of men like you, who have children and the mothers of children to cherish and protect.

There is no profit in it for anyone—except the policyholders themselves. All profits earned by the Mutual Life of Canada are returned to the policyholders, after all claims and administration expenses are paid.

Let us send you the Mutual Book. You'll thank us when you understand what Mutuality is.

The MUTUAL LIFE OF CANADA Waterloo Ontario

George Gibbons, District Manager
A. C. Gray, District Representative,
201 Barrie Building, George St.
Peterboro, Ontario. 829

ANGLERS TAKE MANY TROPHIES

Hastings is Favorite Fishing Ground in This District for Motorists.

ABOUT WALTON

It would be telling tales out of school to say how many pickerel a party of local men brought home from Hastings last night, but they brought enough to show that the little town where the Trent River drains Rice Lake is justly famed for its attraction to anglers. They didn't have to tell any exaggerated stories to show their prowess.

And it seems as though fishermen may be under an unjust cloud of suspicion in this story telling. George Washington may have won his reputation through his truthfulness about chopping down a cherry tree with his little axe, but lovers of fishing lore argue that his fame for truthfulness is rightful, due because he never told a fish story. He was a great fisherman too, from all accounts.

There have been other successful fishermen among great men too, St. Patrick for instance, and Michael Angelo, and Wallace, the great Scottish hero, and Lord Nelson. The victor of Trafalgar even fished with his left hand after his right had been lost. And no one would have the temerity to brand any of these national idols as prevaricators.

All followers of Izaak Walton, however, seem to share in a general cloud of suspicion.

Just who was this fellow Walton? Every fisherman designates himself a follower of the fisherman sage, and innumerable societies have taken his name.

A great many of these disciples are not aware that Walton is the author of "The Complete Angler, being a discourse of fish and fishing not unworthy the perusal of most anglers." This volume was published in England in 1653 and so great was its popularity that it went into five editions before his death. The first editions are rare and are now highly prized by book collectors.

Perhaps the great charm of this book is due to Walton's belief that fishing is an art and the fact that he writes of it as such. He calls fishing "the contemplative man's recreation."

The book is aglow with human interest and yet has a charming serenity. This in spite of the fact that Walton was living through the horrors of the English civil wars between Royalist and Parliamentarian forces. He himself was an active loyalist.

Born August 9, 1593, in the town of Stafford, England, he early took to fishing in the neighboring brooks, carrying a hazel rod and horsehair line. At 16 he became an apprentice to an ironmonger and for a while fishing was set aside. As more leisure came, however, he again took up his art, buying a horse to take him in pursuit of streams.

Walton taught the use of a great variety of bait. He mentions worms, a curious sort of paste, wild fruits, and even berries. How he would be startled at the artificial baits used by today's angler. As to his methods of fishing, however, and some of the fisherman's lore he unfolds, many of his ideas are just as good today as they were then.

What Savings May Mean

No man can predict when he may sustain a loss of earning power or a financial reverse. At such a time a Bank of Nova Scotia savings account is a sure protection for the family.

An interest in a business, a profitable investment, a home of your own, a trip abroad—all these, too, are possibilities in a savings account persistently built up.

Our local branch manager will welcome your account.

THE Bank of Nova Scotia

ESTABLISHED 1832

Paid-up Capital $ 10,000,000
Reserve - - 19,500,000
Total Assets - 225,000,000

J. W. Fraser, Manager, Peterborough

24B

DUNSFORD PERSONALS

DUNSFORD, May 23. — Miss Pearl Brien was the guest of Mr. and Mrs. W. J. Thurston the beginning of this week.

Miss Carrie White of Fenelon Falls has returned home after spending a week with her sister, Mrs Walter Thurston, here.

Mrs. Roy Robertson and Miss Evelyn Burgess attended the annual Sunday school Sunday school deanery meeting held at St. Paul's Paul's Anglican church Lindsay, on Tuesday, May 19th, and reports a very helpful and enthusiastic meeting.

Ted Bell has engaged Ross Megahey to work on his farm during the summer months.

Mrs. Joseph Johnston is spending a few days with her sister, Mrs. Haggard in Peterboro. ....

Sarath Ghosh, a Hindu, left $5000 so two artists' models could buy some clothes. Good Ghosh!

Any Headache
—Sick
—Nervous
—Dyspeptic
—Monthly
Relieved by Zutoo

SOLUTION OF YESTERDAY'S CROSSWORD PUZZLE.

CROSS-WORD PUZZLE

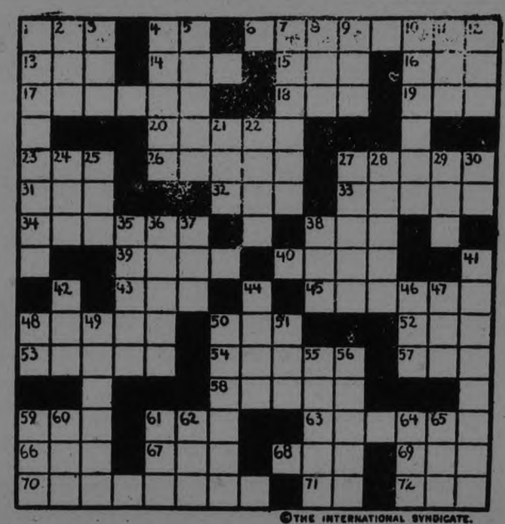

©THE INTERNATIONAL SYNDICATE.

HORIZONTAL

1—A house pest
4—Forenoon (abbr.)
6—Accomplishes
13—Sheltered side
14—Tear
15—Resinous substance
16—Grow old
17—Proverbs
18—Consumed
19—Decay
20—At no time
23—Dad
26—Get up
27—Musical entertainment
31—Period
32—Liable
33—Portends
34—Leased
38—By
39—Above
40—Soar
43—Sty
45—Snuggle
48—Viler
50—Girl's name
52—Belonging to him
53—A grinding material
54—A coat worn over armor
57—Affirmative
58—A reddish orange dye
59—Girl's name shortened
61—Man-like animal
63—Rudimentary
66—Organ of the head
67—Evergreen tree
68—Anger
69—Combination formed by electricity
70—Biggest
71—Toward
72—Public conveyance

VERTICAL

1—Modern maids
2—Decoyed
3—Yes
4—Scene of action or c
5—Stingy person
7—Kind of wine
8—Head covering
9—Cooling agent
10—Differing from one another
11—Self
12—Complete assortment
21—By way of
22—Discoverer
24—Raw metal
25—Kitchen utensil
27—Fat
28—Small orifices
29—A color
30—Like
35—Drunkard
36—All
37—Lair
38—Sharp pointed instrument
41—Sittings
42—Barrier in a stream
44—Faithful
46—Pertaining to thee
47—Fib
48—Exist
49—Get
50—Not the same ones
51—Girl's name
55—Motionless
56—Carved in relief
59—Limb
60—Propeller
61—Toward the rear
62—Dessert
64—A bone of the body
65—Thou

The solution will appear in Tuesday's paper.

The FLAPPER WIFE

by Beatrice Burton

THE STORY SO FAR:

GLORIA GORDON, beautiful flapper, marries DICK GREGORY, a struggling lawyer. Her idea of marriage is fun and fine clothes ....but no work or children.

She refuses to cook or keep house and hires RANGHILD SWANSON to do it for her, although Dick says they can't afford a maid. And she swamps Dick with debts for her clothes and a new automobile.

Gloria becomes infatuated with STANLEY WAYBURN, an out-of-work actor. Her "jazzy" friend, MAY SEYMOUR, wife of DR. JOHN SEYMOUR ,warns her not to been seen with Wayburn. She tells Gloria how she herself has been snubbed because of a foolish love affair with JIM CAREWE.

Dick becomes seriously ill with pneumonia.

(Continued from Yesterday.)

That afternoon, when Gloria went into Dick's room to sit with him, he held a letter out to her.

"Would you mind running down to the corner to mail this for me?" he asked.

Gloria looked at the letter. It was addressed in Dick's find dashing hand to "Miss Susan Briggs."

Gloria went into her own room after her wraps to go out and mail Dick's letter.

The day was cold and there was a tiny jet of steam hissing out from the radiator beside her dressing table.

It gave Gloria a sudden idea.

She picked up the envelope and held it against the little jet of steam. The edges of the gummed flap began to curl back slowly.

. . . She would just open that letter and read what was in it!

She would find out what Dick was writing to Miss Briggs about! He had no business to be writing to her anyway.

Didn't Miss Briggs telephone him every morning from the office to tell hi how things were going there? If he had anything important to say to her, why didn't he say it then instead of utting it into a letter, for goodness sake? . . . Unless it was something that he didn't want anyone to hear. Ah, that must be it! . . .

Gloria picked up her nail file from her tray of toilet things. She slipped its sharp point under the loosened flap of the envelope.

Then she stood still, looking down at the sedate syllables of Susan Briggs' name.

She was filled with sudden self-disgust.

Gloria flung the envelope down on her dresser as if it had been a live coal. She pressed the flap down tight.

Then she snatched it up and went back into Dick's bedroom.

"Looky here, Rikky," she began. "Do you think it's fair of you to write a letter to Miss Briggs and ask me to mail it for you? Particularly when you give it to me all sealed up for fear I might take a peek at it . . . Here it is! I'm not going to post it for you!"

• • •

She tossed it down onto the covers of Dick's bed.

"As if I care a snap of my fingers what you've written to your old Miss Briggs!" she added scornfully. "You flatter yourself!"

Dicj threw back his head and laughed.

"By jove, I believe you do care, at that!" he said. "I believe you do!" The thought that she might be jealous of Miss Briggs seemed to please him immensely.

He ripped open the envelope.

"Here's the letter I wrote to her, Glory," he said. "Want to see it?"

Gloria took the two sheets of paper that he handed to her.

One was a bill for a hat that Gloria had bought two or three weeks before on one of her shopping trips with May.

The other sheet was a note to Miss Briggs.

Gloria read it with frank curiosity.

"Dear Miss Briggs," it ran. "This bill is okeh. Will you please send a check with it? Sincerely yours,

Richard Gregory."

Gloria looked at it dumbly.

"What did you think I was writing to Miss Briggs? A love letter?" Dick asked good-naturedly. "Did you think I was having an affair of the soul with her?"

His wife nodded and hung her head.

"I'm afraid I did," she said in a shamed undertone

Dick took her hand and held it in one of his.

"Well, you need never be afraid of that sort of thing," he answered her. "I'll never cheat, Gloria. No matter what I do, I'll be honest with you. If ever I find a woman I care for more than I care for you, I'll tell you all about it . . . even before I tell her!"

Gloria looked at him thoughtfully with her wide, brown eyes.

"You don't suppose you ever will care for anybody but me, do you?" she asked, startled.

She was surprised to feel the surge of jealousy that swept through her at the thought of Dick ever falling in love with any other woman.

"Not a chance in the world," Dick answered. "You know I'll never care a rap about anybody but you. But I'm just telling you that you needn't worry about letters I write to Miss Briggs or any other woman living, so that you won't worry. See?"

Gloria couldn't answer him. A lump rose in her throat.

Dick was so honest. So decent. He was too good for her!

What would he say if he knew that she had let Stanley Wayburn make love to her? She raised a pointed finger and rubbed it hard across her lips. She felt as though they were soiled by Stan's kisses.

She made a little movement with her hands almost as if she were wringing them. She was terribly afraid she was going to cry. And she turned away and looked out of the window so that Dick shouldn't see her face. . . .

• • •

"I'll never cheat," he had said to her. What an ugly word "cheat" was!

Gloria saw now that she ought to have told Dick how she felt about Stanley Wayburn from the moment when he had kissed her in his dressing-room. That would have been the square thing to do!

But the whole affair had happened so gradually . . . that she had not realized that it had completely separated her from Dick until it was too late.

But was it too late, after all, to put Wayburn out of her life? Couldn't she forget him and try to be a good wife to Dick?

. . . After all, what were a few kisses, a few automobile rides with Wayburn? There had been no real harm in them—and Stan was going away soon.

Gloria stared out into the street, thinly veiled by gray April rain.

"I'll try to get that money and give it to Stan and then I'll never see him again. . . . I'll never think of him again!" she said definatly. It was as if she disputed something with herself.

She put her handkerchief up to her eyes and brushed the welling tears away.

. . . The telephone buzzed loudly in the quiet room.

Gloria glanced at her wrist watch.

It was 2:30. And 2 o'clock was the time that she usually met Stan at the corner of Park and Charlotte Streets for a drive or a hike! He was probably phoning to ask why she had failed him!

"Shall I answer the phone, honey?" Dick asked.

"No, no! Let me do it!" Gloria rushed across the room like a small whirlwind and took the instrument from his hand.

"Hello," she said nervously. To her relief it was not Stan's voice that answered.

"This is Maggie, ma'am," the grim voice at the other end of the wire said. "Will you please go up to Nicholl's Hospital right away? Dr. Seymour has just taken Mr. Dick's mother there to operate on her for appendicitis!"

• • •

Dick's mother! Gloria could scarcely believe her ears.

Mother Gregory with her bright eyes and the blown roses in her cheeks was the last person in the world who looked like a hospital case.

"Mr. Dick's father is out of town," Maggie went on. "And I do think someone of the family should be at the hospital when they operate on poor Mis' Gregory. . . . Please don't let Mr. Dick know about it, ma'am. It might kill him the way his heart is, and all!"

"Of course, I won't," Gloria snapped as she hung up the receiver.

But how to keep Dick from knowing about his mother. That was the question.

She couldn't go away and leave him all alone in the house, sick and helpless as he was!

And there was no one to stay with him. It was Mrs. O'Hara's day off. Ranghild had gone to the dentist and wouldn't be back before 5 o'clock.

Suddenly Gloria thought of Miss Briggs. . . . Yes, she would have to ask Miss Briggs to come and stay with Dick in her absence. There was nothing else to do.

"That was my dad on the phone," Gloria fibbed to Dick. "He says my mother's sick and wants me to go over to the house right away. . . . Would you mind if I phoned Miss Briggs to stay here with you while I'm gone?"

Dick considered.

"Oh, I can stay here alone, can't I?" he asked, after a minute's pause. "There's no need to bother Miss Briggs."

"That's nonsense! You can't stay here by yourself!" Gloria cried. She picked up the telephone and called Dick's office number.

Miss Briggs' low, sweet voice answered at once.

"Could you leave the office for an hour or two and come out here to the house?" Gloria asked her. "I've had some bad news from my mother and I've got to leave Mr. Gregory for a little while. It's your sister's day off duty, you know."

"I'll be there right away," Miss Briggs answered. Gloria was sure she could hear a note of eagerness in her voice.

"Did Miss Briggs say she'd come?" Dick asked.

"Did she say she'd come?" Gloria laughed with cutting sarcasm. "Oh, boy, did she! Why you couldn't keep her away with wild horses! Her idea of a perfect time is taking care of you for an afternoon. . . . You flip it from me, Rikky, she has a real crush on her boss! And don't you forget it!"

"Why don't you phone mother to come instead?" Dick asked, ignoring Gloria's remarks about Miss Briggs. "I'd rather have her. She hasn't been here for an age."

"Oh, she's not at home to-day," Gloria replied. "I happen to know." She had a sudden vision of Mother Gregory in the white operating room of the hospital.

"I've got to hurry!" she said. "Here, put your arms into your bathrobe! And let me brush your hair. . . . I must doll you all up for Miss Briggs!"

• • •

She straightened the covers of Dick's bed and laid the volume of Stevenson's "Vailima Letters" on his bedside table.

"There's your book," she said. Your darling Susy can sit herewith. her best bedside manner and read it to you all afternoon in her soothing sickroom voice . . . and you won't miss your Gloria a bit!"

(To be Continued)

AFRICAN HILLS JOIN CHIEFS IN GREAT WELCOME

Veldt Re-echoed Tumultuous Cheering When Prince Was Greeted "Shining Sun."

THRONG OF NATIVES.

Forty Thousand Natives at Enthusiastic Reception to "Our Earthly God."

UMTATA, Union of South Africa, May 23.—(Canadian Press).—Forty thousand natives gathered on the open Veldt here Friday to witness the reception given by the native chiefs to the Prince of Wales. It was a unique, impressive ceremony, and the Prince was attired for the occasion in one of his most imposing uniforms, the full dress of a Colonel of the Welsh Guards. The red tunic and white helmet with flashing gold spike, greatly impressed the native assembly.

The Prince, standing on a small temporary platform, faced a great semi-circle of thousands of natives, while in fields and on sloping hills, thousands on thousands of horses stood unattended with reins thrown over their necks, peacefully browsing.

The leading chief made a speech in honor of the Prince, saying:

"Great Chief. You are our earthly God: our life will be happy because we have seen Your Royal Highness. There is no single one who feels bad in his heart because our God has descended from Heaven and is on earth. O Sun, shine on us."

The conclusion of the speech was the signal for tumultuous cheering.

The head of the chiefs then bestowed on the Prince the name of "Langa Likakanva," meaning "Shining Sun," by which the Prince will henceforth be known throughout South Africa. The bestowal of this honor was acclaimed by assembled chiefs and natives and was immediately shouted from hilltop to hilltop.

OUR GRAPES NOT SOUR.

SOFIA, Bulgaria, May 22.—American grape vines are now being sold here in large quantities. They produce better grapes than the variety grown here for centuries.

AN ILLUSTRATED EDITORIAL

This monkey is 18 months old and is said to have the intelligence of a five-year-old human. Here you see him aping man. And that proves that he is possessed of no extraordinary intelligence.

Note the patent leather shoes which burn his feet, the outlandish white spats, the collar that chokes him and the hat that acts as an oven on the head.

This anthropoid is Joe Mendi, a chimpanzee, now on the way to London where a noted doctor will point to him as proof that man is descended from monkey.

If he is then wearing these togs, the word "descended" will take on a double meaning.

LITTLE HOPE OF REDUCING RATES FOR IMMIGRANTS

C. P. R. Steamship Traffic Manager Says Assurance of Large Flow Needed.

LOSING MONEY.

Immigrant Rate Now Equal to First Saloon Passage Cost in 1914.

OTTAWA, May 23 (Canadian Press).—Colonel Walter Maughan, steamship passenger traffic manager of the Canadian Pacific Railway, told the special parliamentary committee on ocean rates Friday that he could hold out absolutely no hope for lower immigration rates under present conditions.

"The only way a reduction in rates can take place is by an increase in the number of immigrants," said the witness. "If we were definitely assured that we were going to have a large flow of immigrants, we would be very glad to consider a decrease in rates."

'What would you say if a number of boats were put on the North Atlantic which decreased the immigrant rate from $80 to $60?" asked William Duff, of Lunenburg.

"They would get some business," replied Col. Maughan.

"Wouldn't the conference lines reduce their rates?" persisted Mr. Duff.

'I don't think so," was the reply.

Colonel Maughan stated that voyage accounts now in the hands of the committee would show that 1924 had not been a profitable year in the North Atlantic passenger business, for his line. The present year, thus far, had also resulted in a loss.

Rates Set in Britain.

Passenger rates on the conference lines were set in Great Britain because most of the big steamship companies had their head offices there, the witness explained to the committee. Minimum rates only were fixed. He admitted that the immigrant rate today was approximately the same as the first class saloon passenger rate in 1914, but pointed to the improved service and accommodation given in partial justification of the increase.

W. T. R. Preston was called to the stand and examined by Sir Henry Drayton on the correspondence, tabled some days ago, between Mr. Preston and Hon. T. A. Low. One letter from Mr. Preston to Mr. Low contained a sentence which had been deleted with ink.

Mr. Symington explained that this had been struck out because it was merely a personal reference which should not be made public. He produced the text of the sentence which had been delated, for the members of the committee to see if they so desired.

Made Fortune During War.

Sir Henry read the sentence, as follows: "The gentleman made a large fortune during the war in shipping interests."

The reference was to Sir William Petersen.

In communications which passed between Mr. Low and Mr. Preston Sir William Petersen was sometimes referred to as "X" and sometimes also as 'Jones." Mr. Preston explained that it was thought advisable to keep Sir William's name private during the negotiations.

Before adjournment, Sir Henry Drayton informed Chairman McMaster that the file of letters tabled was not complete, and that one important letter in particular was missing.

The chairman promised to draw the attention of Hon. T. A. Low, minister of trade and commerce, to Sir Henry's statement.

Charm

That subtle indefinable attribute, which every woman possesses—or envies, may be accentuated by a discreet selection from the creations of d'Orsay. A tint for every skin.

At all the better shops.

d'Orsay

PARIS

9

RACE REFUSED.

Owner of Boat That Beat 29th Century Train Won't Race Wood.

NEW YORK, May 22 (United Press).—Gar Wood, motor boat racing champion, has offered $25,000 that he can beat the power boat Teaser, with which Richard F. Hoyt recently beat the Twentieth Century Limited time between New York and Albany; Hoyt has refused the offer, saying his boat was built for commuuting, not for racing. Wood will race The Century from Albany to New York next Monday.

HAVELOCK PERSONALS.

HAVELOCK, May 23.—Mr. and Mrs. Roy Campney, Mr, and Mrs. E. Wilkinson and daughter, Miss Laura Wight, Mr. W. J. McBurney, Mr. and Mrs. G. W. Chiles, Miss Leta Sanders, Miss Mary Seeney, Miss Helen Fennell, Mr. E. Fennell and Mr. Wallace Denike attended the entertainment in the Methodist Church at Cordova Mines on Wednesday evening.

The male quartette and Sunday School orchestra of Havelock United Church, assisted with the programme.

BRITISH REJECT LABOR MEASURE ON EMPLOYMENT

Proposed Immense Annual Grant For Employment Scheme in Empire.

LOST 216 TO 118.

Lloyd George and David Kirkwood Enlivened Debate With Personal Clash.

LONDON, May 23 (Canadian Press Cable) — There was a little passage-at-arms in the House of Commons Friday between Lloyd George and David Kirkwood, Labor member for Dumbarton, in the coarse of a discussion on a bill for the prevention of unemployment which measure was fathered by the Labor party and was finally rejected by a vote of 216 to 118.

The bill provided for the establishment of a national employment and development board with a state grant of £10,000,000 yearly, the board to consist of ministers of the crown who would be empowered to make advances to the dominion and colonial governments and to local and public authorities and to spend money anywhere for empire purposes calculated to provide employment.

Great Areas Idle

G. H. Oliver, labor member for Ilkeston, in moving second reading of the bill said that great areas of land in Great Britain were idle and could be used to produce much meat, butter and sugar which were now imported. British craftsmen were going to the United States, Mr. Oliver said, although here was ample opporunity for them in the dominions and colonies if these were developed as they could be developed.

Lloyd George declared that nothing could be done under the bill which the cabinet was unable to do without it. He urged a thorough survey of the problem of unemployment and greater co-ordination of effort in trying to lessen unemployment.

Lively Passage

David Kirkwood asked by Lloyd George did not do this when he was in office, and then some lively passages between the two began.

Lloyd George declared that Kirkwood was trying to bully and terrify him.

This sally was greeted with laughter.

Kirkwood replied that Lloyd George had tried to terrify him in wartime.

Said Lloyd George: "I did my best to keep you quiet but did not succeed."

More laughter followed (the former premier's reference to his trying to keep Kirkwood quiet during the war presumably being in connection with Kirkwood's deportation from the Clyde district.)

Lloyd George proceeded to recall that he initiated schemes of real development and trade facilities while he was at the head of the government. He said he hoped that the member for Dunbarton would have he decency to apologize for what he had said.

Kirkwood signified his intention to reply if he had the opportunity. Subsequently, after Lloyd George had to leave the house to keep an engagement elsewhere, Kirkwood said his reply must wait until Lloyd George was in his place in the house, "so that the greatest enemy of the labor class in his generation" could hear what he (Kirkwood) had to tell him.

However, Kirkwood then proceeded to attack Lloyd George, but the speaker stopped him before he had got very far.

When did paperhangers start making patterns for bathing suits?

Scientists find 1800 thunderstorms going on every minute. Spring hats do seem expensive.

MISS MacPHAIL'S QUERY.

Asked Whether Government Maintained Any Peace School.

OTTAWA, May 23. — (Canadian Press). — "Are there any peace schools maintained by the Dominion Government, or do they just teach one line of national policy?" asked Miss Agnes MacPhail (Progressive, South-East Grey) in the House Friday afternoon, while questioning an item for the expenditure of $1,800 at the Royal Military College, Kingston, for "wharf repairs and protection work."

Hon. J. R. King, Minister of Public Works, did not reply to this query.

"Is it customary for schools to have wharves?" further enquired Miss MacPhail.

Dr. King replied that the Royal Military College was a Governmental school, and that the wharf in question was used by the cadets and by the school.

They are All in this Book!

Recipes that have that dainty touch which means so much in flavour and novelty. Each one chosen because it is practical, and easily made in your home kitchen.

—Salads and Salad Dressings
—Sandwiches
—Cheese Dishes
—Egg Dishes
—Pickles and Relishes

Write for this helpful book. We will gladly send you a copy—free.

390

Keen's Mustard aids digestion

Colman-Keen (Canada) Limited
Dept. 3A
102 Amherst St.,
MONTREAL.

DODGE BROTHERS
SPECIAL
TOURING CAR

Whether the buyer relies upon his own first impression, the tribute of owners, the reputation of Dodge Brothers, or whether, going deeper, he compares and examines the Special Touring Car part by part, the result is invariably the same.

He recognizes the car's fundamental worth at a glance. He hears the sort of testimony a tried product inspires. And on further examination he discovers the sort of workmanship and materials which Dodge Brothers have employed in building their own good name.

V. M. EASTWOOD
Corner of Brock and Water Sts.
Phone 943

BEST THAT'S MADE IN EVERY GRADE

Resurface your old floors with

SEAMAN-KENT HARDWOOD FLOORING

TRANSFORM any unsightly surface by adding a floor of lasting beauty Be sure to insist on Seaman Kent Hardwood Flooring. Its careful kiln-drying will ensure durability. Its excellent milling will make laying easier. The name Seaman Kent Hardwood Flooring will guarantee 100% satisfaction in every respect at a low cost that will surprise you—in woods and grades to suit every taste—prices for every purse. Get an estimate.

PETERBORO LUMBER COMPANY, LIMITED

Sole Distributors
Phone 545
163 Hunter Street

D27

SEAMAN-KENT HARDWOOD FLOORING

Did Dad Walk Baby?

Fathers would not have to walk the floor so often with restless babies if mothers insisted on using Baby's Own Soap for baby's bath. This soap cleanses and refreshes and prevents skin irritations and scalding which so often cause bad nights.

And baby smells so sweet after a good rub with the aromatic lather of Baby's Own Soap.

"Best for you and Baby too" 11-23

Only 10c in individual cartons.

VARIETY IN LACE

Two kinds of lace are better than one this season, and three or four combined in one frock are even better.

ANAEMIA

A remarkable discovery has enabled thousands of worn-out, tired, nervous, anaemic people to increase their strength and energy, often in two weeks' time, and to quickly change their leaden pallor and listless look to the pink skin, rosy lips and sparkling eyes of glowing health. Formerly they were given the old-fashioned tinctures and pills made from mineral iron, which many doctors now say are scarcely assimilated at all, and so give little benefit. But since the discovery of a new combination of organic iron—Nuxated Iron—which, being like the organic iron in our own blood, is promptly taken up by the blood, thousands have found that they can banish every trace of tiredness and distress, these peculiar pains and that nervousness incident to old age, in a few short weeks. Furthermore, Nuxated Iron does not injure the teeth or disturb the stomach. It quickly helps build up rich, red blood that carries new strength, vitality and youth to your whole body.

No matter how weak and ill you feel, or how many other medicines you have tried in vain, make this convincing test: Take Nuxated Iron for just two weeks and if you do not notice a wonderful improvement in strength and energy and look years younger, the druggist will promptly refund your money. Nuxated Iron is sold under this absolute guarantee by all good druggists.

COOPERATION IN CITY AND NATION.

MONTREAL, May 22—Ryerson Ritchie of Peterborough was the speaker at the luncheon of the Civic Improvement League of Montreal on Wednesday afternoon in the Windsor Hotel.

Co-operation in city and nation was Mr. Ritchie's theme, the new City Manager plan of government being especially referred to.

His address in part is as follows:—

Modern development in city and nation is the business of co-operative intelligence and enterprise, supported by high ideals of integrity and of purpose. The future of Canada rests largely with the class of men that represents her culture and strength. If this class be united in speech, opinion and action for the common welfare, it will express itself in a national policy of expansion—big, broad, constructive; it will reflect the individuality and ambition of agreat people.

Referring to the state of mind in the Dominion, the editor of one of our foremost newspapers said that, "Canada is so immense and so rich in natural resources and is at such an early state of development, it is natural her people should feel her future to be secured. But blind confidence that fails to protect the future from needless exactions may betray the country into serious trouble."

The Canadian people are building great metropolitan centres. Each of these should be a dynamic force in the national advancing movement. In these cities, as well as in the open spaces, mines and forests, you should find the same spirit that animated the pioneers of Canada. That spirit should now find ways and means to set the forces of organization at work upon a greater development than was conceivable in the early days.

The Basic Problem.

Nationally there are perplexing problems to be solved, grave difficulties to be surmounted. It seems to me that our basic problem is the exodus of our people to the United States—a problem in which Montreal must be keenly interested.

When will Canada have the foresight to open opportunities at home for the exercise of those qualities that have distinguished Canadians abroad? The social and occupational conditions that promote that exodus are of our making. They must be converted into conditions that will make life equally worth living in Canada. When that is accomplished, then patriotism will have become a living entity.

The Transcontinental Railways.

Next in importance to the fiscal problem—the heavy burdens of debt and taxation—there stands out in bold relief the problem of the Transcontinental Railways. A lot of time is being spent upon investigations by courts of enquiry in full public view, as if the country needed more information regarding the integrity of their management than about the use of them as instruments in nation-building. How did these great railways come to be built? What were they built for? There is but one answer. They were built because of Canada's natural and industrial wealth, of her certain promise and anticipated rapid development.

The American railways when built Westward, through mountains across plains and deserts, followed the trails of the pioneer. The settlers followed the construction gangs, and with unbounded enthusiasm and confidence, built towns and even cities almost "overnight." If we measure the achievements of a decade—from the Mississippi to the Pacific—we may ask if that was all done without planning. It was the outcome, the natural sequence of comprehensive designing by the railway investors, backed by the genius of a pioneering people. It was done by means of an intelligent admixture and use of all the elements of individual and collective enterprise. These railways became the instruments of greatest value in an unprecedented national development. Why shouldn't ours?

National Organization.

Does Canada need re-awaking? Some of our editors think so. Not long ago a great newspaper of Montreal performed a clever and brave act when it blared a "whisper of death" in the ears of Canada. It took a finer courage than that of partisanism to carry that headline, for it was "flying in the face" of all precedent; besides it wasn't good psychology from the newspaper or party standpoint.

The editors knew all that but they did the job just the same, because they had tried everything else without raising a disturbance. I, for one, hope that that progressive journalwill, with equal sincerity and purpose, startle Canada with a Whisper of Life.

Progressive journalism is not satisfied; business is not satisfied; nor is the tax-paying public satisfied with the trend of events without exception, the annual reviews of the banks gave the country impressive reasons for serious thinking and reconstructive planning. Serious thinking and reconstructive planning is of little use unless it be merged into an organic body possessing functional means of making itself effective in city and national reconstruction.

The Americans have a way of taking the affairs of commerce and those of public concern into their own hands They do not look to state legislatures or congressfor initiatory planning or leadership. The United States is the most prosperous nation in the world, because, among other reasons, it is the most intensively organized. We have noted the effect of organization in almost every field of human life and action, particularly in the ascendancy of the cities. In the important field of city planning, much of the original and continuing work has been done by voluntary association such as the Civic Improvement League of Montreal, but it is commonly undertaken by chambers of commerce.

The progress of the greater American cities gives many suggestive examples of the effect of unity. In these cities the main objectives are: first, the increase of manufacturing and employment and second: the better planning and government of the city.

Anyone who knows the heart of American urban development during the last three decades, will confirm the assertion that the most positive and far-reaching public influence is that of the modern chamber of commerce. Men of the highest ability and integrity of character concern themselves with their procedure The influence of such bodies is an organized influence which is crystalizing, more and more into motives and object for the national welfare.

The modern chamber of commerce is of course, the representative of commerce and industry, but it is also a community clearing-house. It has no rivals, no opposing organism; it is the sole occupant of the field. That it so because its members only concern themselves seriously about public affairs. Public opinion is recognized as a concomitant influence, hence the policy of these chambers is to keep the people fully informed.

The cities of Kansas City, Cleveland and Detroit interest us, because their growth in business and population, within the present generation, has largely been attained by means of the pull-together spirit, which animates the city's ambition at every point of conservation and improvement. Growth and prosperity have invariably followed.

The pull-together spirit was not adequate merely as a mouthpiece, consequently an association was created and equipped to give that spirit force and effect. The modern chamber of commerce is the creature of that class of men that is in action—alert, far-seeing, resourceful. In character it is far removed from the spectacular, flamboyant, boom-and-boost clubs that were the lineal ancestors of some of the clubs and lodges of to-day.

Urban Development.

For several years, the Chamber of Commerce of Cleveland had critically studied the government and out of that study grew an insistent desire for reformation. The movement culminated in the adoption of the so-called "City Manager Plan" by vote of the people. Cleveland was the first of the greater cities to adopt that plan. After a year's experience it's promises have been more than realized.

Kansas City (Missouri) had also made a thorough study of the new system and was the first large city to follow Cleveland's example, not because the former had suffered much from the abuses so common under the old regime, but because the new system was directly in line with the growing desire for betterment. Kansas City had been one of the best governed cities in the Union. Kansas City (Kansas) had previously adopted the commission form of government.

Thirty years ago Kansas City was a rough western town, ugly and unsightly, built upon the muddy bluffs and flatlands on the borderline of Missouri and Kansas. The leading men organized to "Make Kansas City a Good Place to Live In" as well as to do business in They conceived an ambitious plan and engaged that distinguished city planner, George Kessler, to carry it out. There Mr. Kessler completed his greatest work of "City Planning." It transformed Kansas City into one of the most beautiful cities of that country. The cost was great, but the reward was greater.

Cleveland, the fifth largest city of the United States, is located a thousand miles from the iron ore mines and is distant from the coal fields of Ohio and Pennsylvania, yet she has a greater variety in manufactures of which iron is the base, than any other industrial centre.

Organized public spirit, civic ambition, private munificence and city planning have each played important parts in enabling Cleveland to carry forward plans that will fit into her greater future. Everywhere one sees evidence of the work of the city planner. Cleveland is an advanced and advancing city.

Detroit is first among the fast-growing cities to have profited from city planning. The city was designed about one hundred and thirty years ago and was probably the first western city that was planned for a greater future. The French and English commoners and gentry formed an alliance and worked unitedly to win distinction for their city.

The city's formation was designed by Major l'Enfant, who had come from France to serve in the American Continental Army. He was a distinguished French engineer and made the wonderful plan of Washington. The plans of Washington and Detroit were similar, though Detroit failed to follow the design in its entirity.

The French city of Detroit was beautiful long before the invasion of Yankee enterprise. But the French and English coalition had overlooked the Yankee; maybe they didn't know he was to exist. At any rate they did not impose restrictions or limitations upon him and when he arrived he spoiled about half of the classic plan of l'Enfant—with his axe. The rights of property and the blights of avarice, exploitation, opportunism and adventure finished the job, inflicting injuries upon Detroit that have left sores to disfigure her beauty for all time.

Twenty years ago the more prominent men of Detroit associated themselves for the purpose of making it a greater manufacturing centre. Soon the once staid, conservative, slow-moving city had an awakening and she has since shown an unexampled spirit of progression.

Conspicuous Civic Achievements.

The extraordinary growth of Kansas City, Cleveland and Detroit stands out conspicuously among the fast-growing cities of the United States, not so much because of the material prosperity of the people, but because of the refinements and privileges that have been planned and realized, thus enhancing the attractions of life in these cities.

The growth of Cleveland and Detroit in manufacturing, within three decades, is among the phenomena of American industry. In little more than a decade, ending with 1900, Cleveland had passed a score of cities, including Boston, Cincinnati and Buffalo. In the last decade she passed St. Louis.

Detroit's automotive industry accelerated her already rapid growth. During the last twenty years she rose from the fifteenth to the fourth position in population.

City Planning and Administration.

In many American cities a new civic consciousness has grown out of the activities of chambers of commerce and with it an insistent desire for the application of business principles and rules to the business of the city. An administrative system has been instituted, by means of which the business of the city may now be conducted as competently and economically as that of any great privately-owned corporation.

This system, with it's single head and departmental executives, allows no uncertainty as to responsibility in the public service. The lines of integrity are drawn with precision, each division having it's latitudes and longitudes.

Under the "City-Manager Plan" city planning will have it's place and because, even if applied only in the physical shaping of the city, it must take into account all the elements and factors of communal development and will, in a broad sense, help to educate and form public opinion—that potent, sovereign force in democracy.

Ships That Never Come In

GOLDEN ARGOSIES THEY SEEMED in the first flush of enthusiasm, those investments which promised so much--and did so little. Together, you planned what you would do when your ships came in. And now--many of them are destined never to come in.

Yet there is one investment you need never regret--one protection that will not fail--Life Insurance. The safety of Life Insurance funds is guaranteed--it is assured by every precaution which men can take.

Provide for the future with Life Insurance. Talk it over with a representative to-day--and make sure that your home and loved ones are amply protected against the loss of yourself --or the possible failure of less secure investments.

Life Insurance Service

"The Love that Never Dies"

YOUR VACATION.

By Hugh S. Cumming.

When a drowning person has been brought to land or to some other safe place, if he is unconscious, the first procedure should be to get the water out of his lungs

To do this, roll him on his face; stand astride of the hips and clasp the hands over the lower part of the abdomen. Lift up the hips and abdomen by straightening the back. This will place the head lower than the lungs and the water will run out of the mouth.

Hold the person in this position for a few moments, or as long as any water comes from the mouth. Give the body several slight shakes. Then you should see that the throat is not clogged with sand sea-weed, or other matter. Remove tight clothing and begin artificial respiration immediately.

The patient should be laid on the ground face downward. The arms may be raised above the head, one arm fixed so that the forehead rests upon it. The face must be turned slightly to one side so that the nose and the mouth will not be closed by ressure against the ground. Stand or kneel astride the patient. Place your hands close together, one on each side of his backbone about the region of the short ribs, that is near the middle of the body.

Having taken hold of the patient in this manner, you now lean forward and throw your weight on your hands which are against the patient's back. In this way the lower part of the patient's chest is pressed against the ground and to a certain extent the belly contents are forced up against the diaphragm. The effect of this procedure is to diminish the capacity of the chest and force out the air.

The pressure should be applied firmly, but gently, and then removed. To remove the pressure simply send your body backward and take the weight off your hands. This removal of pressure causes the chest to expand and the organs of the abdomen to recede. This expansion of the chest cavity draws air into the lungs and through the windpipe.

You then pause for about three seconds to allow the fresh air to become mixed with the blood. Then you repeat the process. This procedure is continued regularly until the patient begins to breathe. The movements are performed at the rate of 12 to 14 times per minute. This, with the three seconds' pause, makes a total of five seconds for the complete cycles.

You should allow your hands to remain in the proper position upon the back after the pressure has been relieved but no weight should be placed upon it. Swing your body backward and forward with the least possible exertion. This movement can be kept up for a long time without undue fatigue. It may be necessary to perform artificial respiration for several hours or longer. In any event it should be tried for at least an hour and a half.

A good rule is to perform respiration until it is certain that the individual is dead and then continue for an hour and a half longer. Many people who are apparently lifeless have been restored by long continued effort.

When the patient begins to breathe voluntarily in a regular manner he should be turned on his back. As soon as revived and breathing is satisfactory, he should be given suitable remedies. When he becomes conscious and can swallow, stimulants such as black coffee and aromatic spirits of ammonia may be administered.

When breathing is surely established and the general condition becomes good, put the patient to bed, cover warmly and if cold apply external heat. Care should be taken to see that he has plenty of fresh air.

DISTRESSING KIDNEY TROUBLE

Terrible affliction quickly relieved by "Fruit-a-tives".

Mrs. ALBERT YOUNG

"Eight years ago I was laid up with inflammatory rheumatism, scarcely able to move hand or foot. There was Kidney Trouble, miserable Indigestion and Liver difficulties. As soon as I began to use "Fruit-a-tives", I could see an improvement. I was relieved of my Constipation and Liver trouble, and have been 100% better of Rheumatism and Kidney Disease" —Mrs. Albert Young, 39 N. Aspland St., Worcester, Mass.

"Fruit-a-tives" combine the concentrated essence of luscious fruits with valuable tonics. They restore the kidneys and liver to normal action, increase the flow of gastric juices, and make the digestion complete and natural again. 25c and 50c at all dealers.

A LINE-O-TYPE.

Thursday was clean-up day for the hotels in Peterborough that put in four-point-four promptly, and there was a visible slackening up of interest yesterday evening. Still and all, the proprietors weren't grumbling, and though there was not the rush that characterized the initial wild plunge there were few tables without their bacchantic quartets.

Clean-up Day

Under the new regulations the beer dispensaries resemble closely the "Cafe" of France, where coffee is a side line to the sale of beer, and the "Estaminet," where red and white wine and variegated liquers are served on trays at tables.

Passing glances into Peterboro beer parlours yesterday evening revealed a patronage that has not been since the days of the bar, although the habitues seemed nervous as they sat in the full glare of public inspection.

It's a good thing to have a backdoor to even a circle, Cap. Corsan showed in his exhibition at the Y. W. last night.

A letter came back from South Africa to the employees of a Peterborough cereal mill who had put her name in a package, and another came from Hong Kong to a moulder who had worked on and written his name on a casting. In the first letter, the correspondent said he had heard of Peterboro because the name was printed on his canoe. These are the real boosters of the city—these far-away places where her products go. That is why that is known all over the world for one good product cannot fail to prosper, and Peterboro manufacturers turn out many articles from their factories of a quality that cannot be duplicated anywhere.

Of Wide Influence

That is what they will try to put across at the "Made in Peterboro" Exhibition that is just a week away. And in co-operation with them the Examiner will publish a special edition in which will be told interestingly the story of their factories and what goes on there. Wonderfully entertaining are these articles, describing in non-technical language how products of everyday use are fashioned from the raw material by dexterous hands and marvellous machinery.

If you seek a new viewpoint of life or if you merely want entertainment, you should not fail to take in the "Made in Peterboro" Exhibition. And you should read the stories in the Examiner's special edition, and send copies to friends in other cities in Canada and overseas. They will be interested in the city of your adoption.

The kind of "wetness" last night's storm brought at an opportune time is the only kind the farmers are willing to vote for.

THIRTY.

The hard thing about saving a dollar is keeping on saving it.

CORNS

Lift Off—No Pain!

Doesn't hurt one bit! Drop a little "Freezone" on an aching corn, instantly that corn stops hurting, then shortly you lift it right off with fingers.

Your druggist sells a tiny bottle of "Freezone" for a few cents, sufficient to remove every hard corn soft corn or corn between the toes, and foot calluses, without soreness or irritation.

This sufferer literally covered with skin disease—15 years of suffering—then his whole body cleared off in 45 days—a new skin grown—no pain, no itching, no irritation.

This story seems incredible as do hundreds of other cases relieved by the powerful liquid for the treatment of skin diseases.

The first $1.00 bottle relieves you or your money back. Try D. D. D. soap, too.

McDermid & Jury, Druggists.
McDermid Drug Store.
J. P. Jond, Druggist.
A. G. Harris' Drug Store.

PRESTON GARAGES

PRESTON "PERGOLA" GARAGE

Preston Garages are attractive in appearance—easy to erect—and their cost is low. Prices range from $73 up. Garages for two or more cars a specialty. Write for Illustrated Folder.

Ask about our convenient payment plan.

METAL SHINGLE & SIDING CO.
40 Guelph St., Preston, Ont.

ALBERTA COAL

Leave Your Order Now. Delivery will be made on Arrival of Cars, at, per ton $13.50

Also All Sizes
LEHIGH VALLEY COAL
at

Egg - - - $14 50
Stove and Nut, ton $15.00
Pea - - - $12.25

FIRST CLASS MIXED WOOD
Per Cord $8.00
Cutting extra.

PHONE 111
J. E. A.
Fitzgerald

Gin Pills relieved her headaches and backaches

Headaches and backaches frequently indicate kidney trouble, and may be the forerunners of dangerous illness. Read how one sufferer was relieved.

"My trouble has been very bad headaches, backaches and dizzy spells. I started taking Gin Pills and only used a little more than half a box when my headaches and backaches stopped and now I feel like a new girl. I am well and have had no return of those distressing headaches and backaches."
Miss Benulle.

Get Gin Pills from your druggist to-day

National Drug & Chemical Co., of Canada, Ltd., Toronto, Ont.
Gino Pills in the U.S.A. are the same as Gin Pills in Canada. 68

Collections Abroad

WITH over 550 branches in Canada and 116 abroad, we are able to offer direct collection facilities for both domestic and foreign business.

A highly organized Exchange Department and a system of direct wires between the chief commercial centres in Canada and the United States are features which appeal particularly to exporters and importers.

Much valuable information covering data on markets, tariffs and confidential credit reports is furnished through our special departments created for this purpose. Our specialized service is at your disposal.

The Royal Bank of Canada

6450

Peterborough Branch - V. Eastwood, Manager

Boils

may be a blood disease—but they certainly "come to a head" quickly and heal cleanly, when a few drops of

Absorbine Jr.

—full strength—are applied every few hours.

Absorbine Jr. eases the pain, cleans the sore, destroys pus, kills all germs and starts a healthy healing from the bottom.

Equally good for abscesses, Old Sores and Ulcers, and Run-around.

$1.25 a bottle

at most druggists or sent postpaid by

W. F. YOUNG INC. 169

Lyman Building - - Montreal

BONAR LAW NEWS

BONAR LAW, May 22.—Mr. John McKeown was in Peterborough Thursday on business.

Mr. and Mrs. John Wood, Madoc, were Sunday visitors at Mr. Elliote's West Home.

Mr. and Mrs. Clifford Leury and Baby Norman of Marmora called at Mr. D. Wellman's on Monday evening.

Mr. and Mrs. N. Sweet of Tweed spent the week-end with Mr. Marshal Sweets.

Mr. Chas. Morgan and family were Sunday visitors at Mack Andersons.

Mr. Wm. McIroy has greatly improved his lawn.

Mr. Fred. McKeown and family spent Sunday at Mr. John Reid's home at Marmora.

Mr. and Mrs. N. S. Stiles attended the funeral of the late Mr. T. H. Thompson, M.P. at Madoc on Thursday.

Miss Laura McKeown spent the week end at her home on the twelve line.

Mr. Wm. West of Sterling spent Sunday at Mr. Elliott West Home.

Mr. Davellman and family visited at Mr. Earnest Brown's home on Sunday.

Mr. and Mrs. Jos. Willman spent Saturday at the latter's brothers, Mr. S. H. Gifford at 275 Charles Street, Belleville.

Mrs. A. Brukitt spent Monday at her father's, Mr. R. H. Reid.

Mr. Jarvis of Holloway has accepted a position at the Maple Leaf Cheese factory for the season.

Mr. George Morton of the Union Bank staff at Norwood is home through illness.

Mr. S. S. McComb motored to Madoc on Tuesday.

Mr. Eldon Anderson had a narrow escape one day last week while working in the field. His horses got frightened and ran away, breaking the waggon and slightly injuring one of the horses.

ANSWER BIDS AT ONCE

Dinner invitations must be answered immediately; engraved or written ones by return post, or those which were telephoned, by telephone and at once. Nothing but illness or an unavoidable accident can excuse the breaking of a dinner engagement.

For Headache

ASPIRIN

Proved safe by millions and prescribed by physicians for

Headache Colds

Pain Neuralgia

Toothache Lumbago

Neuritis Rheumatism

Safe → Accept only "Bayer" package which contains proven directions.

Handy "Bayer" boxes of 12 tablets. Also bottles of 24 and 100—Druggists.

Aspirin is the trade mark (registered in Canada) of Bayer Manufacture of Monoaceticacidester of Salicylicacid (Acetyl Salicylic Acid, "A. S. A."). While it is well known that Aspirin means Bayer manufacture, to assist the public against imitations, the Tablets of Bayer Company will be stamped with their general trade mark, the "Bayer Cross."

"I want a CALORIC before I clean house again"

Hundreds of thousands of women, every spring and fall, must face the drudgery of house-cleaning.

They know that heating stoves and pipe furnaces fill their homes with dirt, and smoke up the curtains and wall paper, and they want to get rid of these out-of-date methods.

The CaloriC costs less than stoves necessary to heat same space. Saves ⅓ to ½ your fuel. Made and guaranteed by the largest manufacturer of warm-air furnaces in the world.

The patented CaloriC Pipeless Furnace keeps the fuel, kindling and ashes in the basement—and thereby largely eliminates house-cleaning.

We sell the CaloriC on the basis of "Satisfaction or money back." A splendid time to get a CaloriC is just before you clean house. The next best time is just after you clean house so that your house may stay clean.

See us at once and learn why more than 125,000 users in Canada, Alaska and the United States prefer the CaloriC to any other method of heating.

CALORIC

Consult Us About Our Deferred Payment Plan

CALORIC

WALLACE & SMITH

PLUMBERS AND STEAM FITTERS 372 WATER ST.

Sole Local Agents Shop 'Phone 1719f, Evenings 490w

CRISIS FOR LEAGUE NATIONS SEEN BY E. BENES OF CZECHO-SLOVAKIA

Must Either Gain Strength to Meet Europe's Problems or Fail.

GERMANY'S PLACE.

Sees Dangereous Reaction in Election of Hindenburg as President.

The meeting of the League of Nations International Conference for Control of the Traffic in Arms, is a forerunner of the Assembly meeting at Geneva next September. In the opinion of Dr. Benes, Foreign Minister of Czechoslovakia, the League is at the cross roads. It must either gain strength to meet Europe's political problems, or lose support. In the following interview, which occurred before the election of Hindenburg as President of Germany, Dr. Benes expresses the opinion that in the event of his election, dangerous reaction would be manifest in all the countries of Europe and that the political mind of Germany would stand revealed.

By HAMILTON FISH ARMSTRONG.
PRAGUE.

Edouard Benes, Foreign Minister of Czechoslovakia, one of the new and smaller States stringing down from the Baltic to the Aegean, has not acquired a European reputation without possessing qualities of an unusual sort. I should say his chief merit is energy—perpetual, tireless, dominating; and that just after that merit, and making it useful and effective, is an ability for directness of thought and expression. He is the most practical man imaginable—and his career is sheer romance. The son of a peasant, a boy field worker, self-educated, and with Masaryk a chief creator of the Czechoslovak State, Benes today at 41 has been Foreign Minister for a longer term than any man holding such office in Europe. He is ranked in every capital as one of the very small group of first-rate political minds.

It is the conviction of Dr. Benes, expressed to me with much earnestness just before Hindenburg's nomination as candidate of the German junkers, that a crisis of the first magnitude is arriving in the affairs of the League of Nations. He expects the Assembly at Geneva next September will be the most momentous meeting ever held. A turn will be taken open-eyed, either toward its strengthening and amplification, or definitely backward, with an ensuing loss of confidence in it by a large proportion of its membership. To explain why Dr. Benes thinks this meeting will be so momentous, and should be prepared for with care and energy, we must go back for a moment and follow his discussion of some of the special problems facing the countries of the Danube Basin.

"The political and economic organization of Central and Eastern Europe is far from finished," he began, "whereas the situation in the West may be called stabilized. That is why I think the Pact of Guaranty proposed by Germany fits the actual existing situation. As in physics, so in politics, expanding forces follow directions where there is least power of resistance. The 'drang nach osten' was the pre-war manifestation of this law; the same manifestation will mark Germany's future evolution. Her desire to dominate this part of Europe is natural; but it is fatal. It is not chauvinstic to say so, it is merely stating a fact. Seventy million Germans—eighty millions tomorrow—blocked by the established boundaries of the West, wish to maintain the possibility of turning again toward the East.

Position of Austria.

"It is with this situation in mind that we must view all the problems of this part of Europe. You ask whether Austria is to be allowed to join Germany. What would that union mean? In the first place, it would mean that Germany would become a neighbor of Italy; and that, to Italy, implies the reopening of the South Tyrol question with a great instead of a small State, and the imminence of German pressure toward Trieste. The union would also mean that Germany would have a common frontier with Hungary. Czechoslovakia, surrounded on half her frontiers by a united German State, would find Hungary also at her flank, bound even more inexorably than Germany to the idea of revenge and the restitution of her ancient privileges. Rumania and Jugoslavia, today far enough removed from this disturbance to pursue with some calm their processes of internal consoliation, would also become directly menaced.

"In other words, the pre-war policy of Germany would inevitably begin again. And its end would inevitably be the same.

"In the name of European peace, then, it is necessary for Austria to retain her independence. It is often asserted that this injunction is contrary to the self-determination of nations. I say the question rather is one of political advisability, of comparing one good with another, and that the larger good must govern the smaller. It is not as if Austria were the slave of Czechoslovakia or Italy or Jugoslavia. We do not hate her or wish to exploit her. She has a fair opportunity to live and prosper as she is. We simply say that, in view of past history, we are justified in demanding that if (as is far from certain) the majority of her population soberly and consistently desire union with Germany, the sacrifice which they must bring to the cause of European peace is to do without that union."

I inquired whether it were not conceivable that the union of Austria with Germany might strengthen German democracy rather than German reaction, adding that Dr. Frank, the Austrian "Gross Deutsch's leader, had said he was unalterably opposed to union in a Hohenzollern monarchy.

"You are right," replied Dr. Benes, "in thinking Catholic Austria is disinclined to domination by Protestant Prussia or Protestant Hohenzollerns. But the Austrians are like weathercocks, veering about in every political gust. Therefore, though quite sincere in saying they would accept union only with a democratic or Socialist Germany, we must recollect that in character they are essentially reactionary, and that between them and the conservative strongholds of South Germany there is the bond of religion and temperament."

It was the same question I had put earlier to President Masaryk. I had received much the same answer, except that Masaryk had gone further, speaking of the possibility of the erection of a strong Catholic and conservative State in Central Europe, including Hungary and perhaps Coatia, as the dream of more than one wire-puller high in the direction of politico-religious policy. And Masaryk said my intimations that there is support for such a move in certain French circles, by no means purely royalist and clerical, were not at all extravagant.

Dr. Benes resumed his sequence of thought:

"With these and similar problems before us we smaller States of Eastern Europe must come into collaboration. The Little Entente is often mentioned as the model for such collaboration, but as I shall show you presently that is an error. Nevertheless, the Little Entente represents a most useful prelimi nary step, which has tided us over a precarious period. Let me recall its raison d'etre.

"After the war it was common talk that the new succession States were doomed to early destruction. We had grave external problems, and we also had minority questions and difficulties with Communist elements. Projects for a Hapsburg restoration were taken up by our enemies as a means of destroying us, even the Communists joining in on the theory that by forwarding the aims of the reactionaries they would produce a conflict of which they themselves might be able to take advantage. The Little Entente, with its absolute prohibition of a Hapsburg restoration, was our answer to this menace.

"Today it is evident that there is no imminent danger of a Hapsburg restoration. If a Hapsburg is called back to rule at Budapest or Vienna it would be important not because he himself is a positive danger, but because it would magnify mistrust among all neighboring States and introduce an era of dangerous tension.

"So, you see, this Hapsburg question is not a mere internal question for Hungary and Austria to decide for themselves. Remember, we had the Hapsburgs here in Prague. I am not concerned whether Hungary is a monarchy or not, provided they take a different dynasty. But they must sacrifice the Hapsburgs (if, remembering how they struggled against the Hapsburg domination seventy-five years ago, it can be called a sacrifice) for the sake of European peace.

"Nor, in the same way, is there any longer a Communist danger in Europe. The day for that is gone. Moscow knows it. Can any one fail to know it?

"In every important European State the Communist parties are declining in vigor and power. Here is Czechoslovakia the Communist Party has disintegrated so far that it has practically vanished. The chief points of Communist attack were in Germany and the Balkans. In Germany Communism is dead. In the Balkans its activities continue, and difficulties of one sort or another may occur as a result. But the real danger of a Communist sweep in Europe is past.

"That is why," continued Dr. Benes, "the Bolshevists are looking now toward Asia. By stirring up trouble there they hope to frighten America into extending recognition, and similarly persuade Britain to trade off recognition in return for a promise to cease propaganda in India. Of course it is a hoax. How can it be anything else when one is asked to depend on the undertakings of a Government founded on the [illegible]iple of social revolution and avo[illegible] accepting the promise that dishon[illegible] trickery of any sort is proper in [illegible]ance of that principle? Does [illegible] really imagine that the paper a pledge to cease propaganda in Asia or anywhere else was written on would be worth putting away in the archives? Like everything else emanating from Moscow, it would be worthless—futile—a lie.

"Let me return to the thread of my remarks. When we of the Little Entente saw that there was no longer grave danger of a Hapsburg restoration, and no danger of a Communist or other revolution, we entered upon the second and more constructive phase of our work, in the course of which a basis has been laid for economic revival and internal stabilization. As a result of our success, we are sure that except in the case of a general European cataclysm no sort of external aggression can any longer hope to defeat our 45 millions, intent on the preservation of our charters of liberty and our national integrity.

"It is quite erroneous, however, as I have already intimated, to talk as though from this point the Little Entente could go on developing, taking in new members and gradually being transformed into a Danubian Confederation. The Little Entente is not a club to which new members can be added, merely if they are agreeable, without changing the club's constitution.

"The Little Entente was formed for a special defensive purpose, and to take in Poland or Greece, or any other State, would change its orientation and in fact alter its very substance. With Poland a member we should have to talk at our meetings about Dantzic, Silesia and Lithuania, and with Greece a member we should be occupied with Thrace and Saloniki. I favor the closest understanding with Poland and Greece. But the fact remains that we are not confronted by a situation demanding the enlargement of the Little Entente's negative idea, but demanding that it be replaced or supplemented by something else much more general and constructive.

"The first steps in this direction probably must be of an economic nature. But later, in the future, perhaps the long future, we can hope for something in the political sense also, something that one might speak of as a 'League of Small Nations.'

"I would stress the fact that every State in any such arrangement would have to be entirely equal one with another—no discrimination, no attempts at domination, nothing, in fact, of the sort which Budapest and Vienna no less than Bucharest and Belgrade fear lurks in the conception that is described in the words 'Danubian Confederation. In the League of Nations each member State retains its sovereignty, yet their collaboration is of a very important nature. I think of some such collaboration as that—only rather closer—for our part of Europe, not of discredited forms such as a Zollverein or a Danubian Confederation.

"In the past the great nations have not found their pretexts for wars chiefly in direct quarrels between themselves, but have used the difficulties of the small nations and suppressed nationalities of Eastern Europe and the Balkans for that purpose. We are still in danger of being used as pawns in world politics, where we cannot control our destinies but only suffer. We must look to the future, we must plan to escape from our traditional position of impotency, we must organize and find a guaranty for ourselves if one cannot be found for us."

Future of League at Stake'

Here Dr. Benes approached the subject of the Geneva Protocol, of which he was one of the principal creators, and the rejection of which following the change of administration in England prevented what he still thinks would have been one of the most promisi steps ever taken for European peace.

"The Geneva Protocol," he continued, "would have given us assurance that we should not hereafter be used as stalking horse in conflicts between the great powers. Following its rejection comes the proposal from Germany of a pact of guarantee of frontiers in Western Europe, to be signed by Britain, France, Germany, Italy and Belgium. I believe very strongly that it represents a step in the right direction, because if Germany is barred from making war in the west it will be difficult for her to make war in the east.

"With the new military technique, long-range guns, aviation, radio and so on it is hard to isolate war. Prague is nearer Paris and London and even New York that is often realized. That means that the repercussions of our troubles must be felt abroad and that in every Foreign Office of the civilized world steps must be taken to prevent us from being embroiled in war if the country for which that Foreign Office is working is not to risk being embroiled in some way in that war also.

"Therefore, if we in Eastern Europe can band together in some sort of way such as I have already described, to prevent our being exploited and manhandled, and if the pact of security is adopted in some form in the west, I think the future can be said to look fairly bright. For the moment the Geneva Protocol must remain in the discard. But it will continue to be the ideal toward which a road must eventually be found. Meanwhile, as I have indicated, there is concrete and immensely important work to be done.

"I am not exaggerating when I say that on the success of that work during the next few months depends in very large measure the whole future of the League of Nations. If the States immediately concerned are able to achieve the proposed pact of guaranty we in the eastern part of Europe will feel that something definite has been achieved for European peace. From that more secure ground we can begin talking about the question of disarmament.

"But suppose no such advance has been registered by the time we come to Geneva in September. The stark fact will confront us that all the hopes pinned on the Geneva Protocol have been cast aside and that nothing, absolutely nothing, has been constructed to take its place.

"That," said Dr. Benes slowly, "would be a most serious situation. Disagreeable discussions over disarmament would be certain to occur.

"Were Germany to ask for admission to the League under such circumstances the question of what should be done would be most delicate, and out of it might follow very grave consequences. As a member of the League, Germany would of course participate in the disarmament discussions, and they would naturally take a rather new turn. Would the States who had been left without a guaranty of any nature feel like collaborating in such discussions?

"You see at once the dangers of the situation. Therefore, I repeat, it is vital that some definite progress be registered before the meeting of the Assembly in September." A pause followed. "If no step is registered I cannot predict what may not happen."

Truth About Germany Revealed.

Dr. Benes was asked one more question to round off his remarkably complete and consecutive survey of the European situation—a question regarding the pending elections in Germany and the challenge presented by the candidature of General von Hindenburg. I suggested that it was a delicate subject, and that perhaps he would not care to discuss it.

"On the contrary," said Dr. Benes, "it is a clear and simple subject, and I want very much to talk about it. Hindenburg's candidacy is the most fortunate event imaginable. Whether he wins or is beaten much will have been accomplished.

"If he wins, all Europe—America, too—cannot fail to see and understand the power of the secret forces in Germany against which we have been struggling. Here is the old war hero, pushed out with the Kaiser's blessing as the ideal of all good Germans. Well, we shall learn how many share those ideals. It will be a showdown between the republic and the monarchy.

"Suppose Hindenburg is beaten. Here, also, is a great gain. We shall know, if Hindenburg is defeated, that reaction and despotism are defeated, and we shall be free to draw our own conclusions and suit our actions to the more promising situation.

"There is no disguising that should Hindenburg win a new crisis in the affairs of Europe would be upon us. There would be a reaction of a most pronounced and dangerous sort in all countries. But it is always better to know what must be faced than to work in the dark, each with his own opinion. I prefer facts—above all, disagreeable facts—to suppositions and fears. The truth is simple. The truth about Germany will now, by her elections, be reduced to very simple terms.

"That is a great gain, no matter what the result."

Territorial Responsibilities of the League.

	Population.
Sarre Basin.	
Danzig	365,000
A Mandates.	
Syria and the Lebanon (French)	3,000,000
Iraq (Mesopotamia) (British)	2,849,282
Palestine and Transjordan (British)	1,157,182
B Mandates.	
Ruanda and Urundi (Belg'n)	3,527,668
Tanganyika (British)	4,124,438
French Cameroon	1,500,000
British Cameroon	550,000
French Togoland	672,837
British Togoland	188,265
C Mandates.	
South West Africa (Union of South Africa)	227,732
Yap and other former German islands (Japan)	60,000
German New Guinea and adjacent islands (Australia)	560,156
Nauru (British)	2,067
Western Samoa (New Zealand)	38,655
Total	18,823,282

Members of the League.

	Population.
*Albania	831,877
Argentina	8,698,516
*Australia	5,715,018
*Austria	6,526,661
*Belgium	15,973,957
Bolivia	2,889,917
*Brazil	30,635,605
*British Empire (Except Australia, Canada, India, Irish Free State, New Zealand, South Africa and the Mandates.)	102,082,661
*Bulgaria	4,958,400
*Canada	8,788,000
Chile	3,754,723
*China	443,428,000
Colombia	5,855,077
Costa Rica	485,049
*Cuba	3,123,040
*Czechoslovakia	13,611,349
*Denmark	3,282,186
*Esthonia	1,110,538
*Ethiopia	10,000,000
*Finland	3,402,593
*France	87,765,581
*Greece	4,943,088
Guatemala	2,004,900
*Haiti	2,045,000
Honduras	673,408
Hungary	7,987,144
*India	318,942,000
Irish Free State	3,165,000
*Italy	42,105,305
*Japan	76,988,379
*Latvia	1,503,193
Liberia	1,750,000
*Lithuania	2,293,100
Luxembourg	260,767
*New Zealand	1,219,000
*Netherlands	56,622,601
Nicaragua	638,119
*Norway	2,650,755
Panama	442,522
Paraguay	1,000,000
Persia	9,000,000
Peru	5,550,000
*Poland	27,192,674
*Portugal	14,770,844
*Rumania	17,393,149
Salvador	1,526,000
Santo Domingo	897,405
*Siam	9,207,355
*South Africa	6,929,000
*Spain	21,932,133
*Sweden	5,987,520
*Switzerland	3,880,320
*Uruguay	1,603,000
*Venezuela	2,411,952
*Yugoslavia	12,033,925
Total	1,430,468,306

States Not Members of the League.

	Population
Afghanistan	9,000,000
U. S. of America	117,823,165
Armenia	1,204,391
Ecuador	1,328,821
Egypt	12,750,918
Germany	59,852,682
Hedjaz	900,000
Iceland	94,679
Mexico	13,887,080
Morocco	6,000,000
Russia	134,315,460
Turkey	9,000,000
Nomad States	3,200,000
Asir.	
Koweit.	
Muscat.	
Nejd.	
Yemen.	
Himalayan States	5,850,000
Bhutan.	
Nepal.	
Principalities, &c.	50,930
Andorra.	
Liechtenstein.	
Monaco.	
San Marino.	
Total	375,258,126

The asterisk (*) indicates the country is a member of the Permanent Court of International Justice.

It a total world population of 1,824,549,714 the division is as follows: Members of League and Mandates, 1,449,291,588; Non-Members, 375,458,346.

AGAINST BROTHER.

Testimony of Mrs. Marie Shaw Ayres of Chicago may be responsible for sending her brother George Shaw, a wounded and snell-shocked war veteran, to the gallows. Mrs. Ayres saw her brother seize a saber and stab their father to death. She will be a witness for the state.

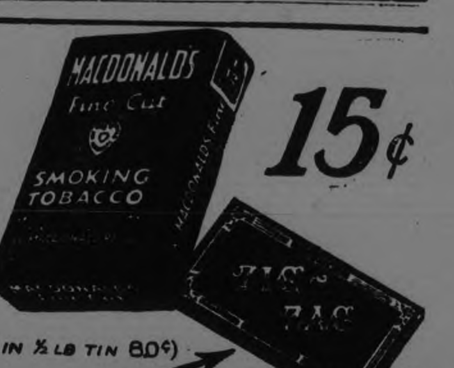

MACDONALD'S Fine Cut 15¢

a perfect blend for those who "roll their own"

with the free ZIG-ZAG CIGARETTE PAPERS attached

(ALSO IN ½ LB TIN 80¢)

Rheumatism and Lumbago are Banished by

Dr. William's Pink Pills

They Give New Vitality—and more

Some diseases give immunity from another attack, but rheumatism and lumbago (which is really muscular rheumatism) work just the other way. Every attack invites another.

There is scarcely any disease which physicians find more difficult to treat successfully than rheumatism. Long study, however, has shown that the seat of the disease is in the blood. By maintaining the quality of the blood, you are doing the best possible thing to prevent and combat rheumatism.

That is why Dr. Williams' Pink Pills has proved successful in thousands of cases of rheumatism and lumbago. These pills enrich the blood and enable it to throw off the poiisons of the disease. And so long as the blood is kept pure and rich, there need be no fear of a return of the trouble.

Mrs. Annie Wright, Woolchester, Alta., says:—"I was a sufferer from rheumatism for six years and most of that time my life was one of misery. I tried several doctors but never got more than temporary relief. The trouble seemed to affect my whole system. Finally I was advised to try Dr. Williams' Pink Pills and through these I found complete relief. I can strongly recommend Dr. Williams' Pink Pills to anyone suffering from this trouble."

BAD BLOOD IS THE CAUSE OF PIMPLES AND BOILS

What you need when the blood gets out of order is a good tonic to tone and build up the system and put the blood into proper shape.

For this purpose there is nothing to equal

BURDOCK BLOOD BITTERS

Mr. L. A. Deibert, Allan, Sask., writes: "For several years I was troubled with boils and pimples. I tried many treatments, but could get no results. I then took Burdock Blood Bitters and became free of my trouble. It is the only medicine I ever took that did me any good."

B.B.B. has been on the market for the past 46 years; put up only by The T. Milburn Co., Limited, Toronto, Ont.

A Sure Relief for Women's Disorders

Orange Lily is a certain relief for all disorders of women. It is applied locally and is absorbed into the suffering tissues. The dead waste matter in the congested region is expelled, giving immediate mental and physical relief; the blood vessels and nerves are toned and strengthened, and the circulation is rendered to normal. As this treatment is based on strictly scientific principles and acts on the actual location of the disease, it cannot help but do good in all forms of female troubles, including delayed and painful menstruation, leucorrhoea, falling of the womb, ovarian troubles, growths, etc. Price $2 per box, which is sufficient for 1 month's treatment. A Free Trial Treatment enough for 10 days, worth 75c, will be sent free to any suffering woman. Inclose 3 stamps and address MRS. LYDIA W. LADD, DEPT. 17 WINDSOR, ONT.

SOLD BY LEADING DRUGGISTS EVERYWHERE

CANADIAN

COAL FROM ALBERTA

We select one of the largest selling coals in the West. Why? Guaranteed free from rock or bone, low in ash and moisture, free from clinkers. Suitable for furnace, stove or fireplace.

Price $13.50 per ton

COKE FROM HAMILTON

We select this coke. Why? Our customers are more than pleased with the quality. It's a new Canadian industry. They make good coke that settles it.

Price $12.50 per ton

IF YOU WANT CANADIAN FUEL FOR THIS WINTER ORDER NOW. ALBERTA COAL WILL ONLY MOVE AT SPECIAL RATES IN EARLY SUMMER AND CANADIAN COKE IS SO GOOD THERE IS NO SURPLUS IN FALL OR WINTER.

We have our high grade double screened Anthracite in all sizes for prompt delivery at present low summer prices.

W. SCOTT CO.

EAST CITY - - PHONE 264W

STOCK'S BREAD

Stands four square for all that is Best in Bread and Bread Making.

ARE WE SERVING YOU?

AT YOUR GROCERS Or TELEPHONE 630

STOCK'S BREAD LIMITED

SHOP HERE TO-NIGHT! UNLIMITED SAVINGS ARE ASSURED!

Monday, Victoria Day Store will be Closed.

Women's Silk Knit Vests, each To-Night . 98c

Extra fine quality Pure Silk Knit Vests, made with ribbon shoulder straps. Colors of Flesh, White and Orchid. Special value tonight.

(Main Floor)

Women's Fine Quality SILK HOSE, pr. 59c

"PERFECTS"

Hose which you will find perfect fitting and of fine sheer quality, in colors of Black, Bamboo, Flesh, Airedale, Pheasant, Apricot and Brown. All sizes.

Silk Stripe LISLE Bloomers. Pair . . 49c

Perfect qualities of fine lisle with silk stripe. Perfect fitting, with gusset seat. Colors of Peach, White, Orchid and Flesh.

(Main Floor)

Better Quality Simmon's Built-for-Sleep All-White Layer Felt MATTRESS, each . . $13.85

This is an exceptional Mattress bargain. Made with double roll edge and covered with strong dark blue ticking with white stripe. Regular value, $19.85. Guaranteed absolutely pure and sanitary.

RICHARD HALL & SON LIMITED

Heavy RAG RUGS Sat. Night After-Supper 7 to 9.30, each 98c

Just 36 of them. Size 24 by 48 inches. Big choice of splendid color combinations.

Cut Glass Tumblers To-Night 6 for 59c

Fine clear Belgian blanks with cluster grape cuttings. 15 dozen only on Sale from 7 to 9.30 tonight.

PHYSICIANS' AND SURGEONS'

Coco Castile SOAP

SPECIAL TONIGHT

4 for 25c

Guaranteed to be absolutely pure. Made from finest vegetable oils. Purchase a goodly supply at Tonight's Sale price.

METHODISTS TO ASSUME DUTIES BEFORE JUNE 10

London Conference Ruling That New Charges Become Effective June 7.

SMALL MAJORITY.

Sunday, June 7 Emphasized as Day of Final Methodist Service.

LONDON, Ont., May 23.—(Canadian Press).—By a small majority the ministers of the London Methodist Conference voted Friday to make a conference ruling that all clergymen moved by the stationing committee this session be responsible for their new charges on Sunday, June 7. This decision expressed the wish of the conference that the ministers be established in their new fields of service prior to the consummation of Church Union. On the other hand, some 90 delegates did not want the change of circuits to take place until the end of June, but the ruling of the majority prevailed.

Sunday, June 7, was also set as a day in which the clergy were asked to give special attention to the fact that it was a day of final Methodist service, and a committee consisting of Rev. D. N. McCamus, Rev. H. J. Uren and John Elliott was appointed to proceed with the arrangements.

As a result of the presentation on Thursday by Rev. J. W. Graham of a proposed budget system for the first year of Union, the following conference committee was appointed: Revs. John Garbutt (convenor), H. J. Uren, R. H. Barnby, J. E. Holmes, J. W. Hibbert and these laymen: Charles Austin, F. B. Holtby, R. H. Fuller, S. C. Chown, John Joynt.

Carry On For Year.

It was the general policy of the committee to encourage churches and circuits to carry on present arrangements for at least another year in order that as many fields as possible may be available for the ministers of the United Church who will need to be provided for following June 10. It was found, however, that in certain special cases some immediate adjustments were desirable and the committee therefore recommended:

Dutton Circuit: That the Wallacetown and Tyrconnel appointments of this circuit be detached and with the Presbyterian Union minority of Wallacetown be constituted a charge to be served by a Presbyterian minister, and that the Dutton appointment with the Presbyterian Union minority of Dutton be constituted a charge to be served by a Methodist minister.

Oil Springs Circuit: That the Presbyterian Church of Oil Springs be received as part of this circuit and that the whole be in charge of a Methodist minister.

Oil City Circuit: That the Presbyterian Church of Oil City be received as a part of this circuit and that the whole be in charge of a Presbyterian minister.

Wyoming Circuit: That the Brooks appointment be detached from this circuit and that South Plympton Presbyterian Church be received in its place, a Methodist minister to be in charge.

Marthaville Circuit: That the Brooks appointment of the Wyoming Circuit be attached to this circuit and that a Presbyterian minister be placed in charge.

Teeswater Circuit: That the union Presbyterian minority of Teeswater be received to make a union charge at Teeswater to be supplied by a Presbyterian minister.

Armow Circuit: That the Methodist congregation of Armow be permitted to unite with the neighboring Presbyterian congregation and with the remainder of the present Armow circuit to constitute a charge to be supplied by a Methodist minister.

Tiverton Circuit: That the present Tiverton circuit with the addition of Underwood and Centre Bruce Presbyterian Churches be constituted a charge to be supplied by a Presbyterian minister.

CARS DAMAGED NEAR MARMORA

Tea Delivery Truck Wrecked by Board Tangling Steering Gear

TWO MEN HURT

MARMORA, May 23.—There has been quite a chapter of accidents to automobiles the past two days. Mr. K. B. Patterson of Deloro in returning from Marmora Wednesday evening was making the descent near Mrs. A. McInroy's, when the car got beyond control and struck a large stone on the side of the road, completely demolishing two wheels. On Thursday morning on Ocean Blend tea van delivering at Deloro accidentlly strnck a board which got into the steering gear, wrecking the car and causing serious injury to the two occupants. On returning home to Marmora Thursday evening from electrician duties at Deloro, Mr. M. W. Emmorey had the misfortunte of his sttering gear breaking. Travelling at a low speed, the occupants of his car were but little imperilled.

Beer Supply Arrived.

Thursday was Ascension Day in other than an ecclesiastical aspect. Beer here as everywhere ascended to a 4.4 standard. The local consignment arrived early by truck. At the price to which it has benerally ascended, local wets classify it as a luxury.

Booster's Banquet.

The second monthly banquet of the Marmora Booster Club was held at the St. James Hotel at noon on Thursday. Host T. E. Potts furnished an excellent fare. There was an excellent attendance. Reeve G. B. Airhart was the special speaker for the occasion, handling very capably his theme, "Hastings County."

A very handsome banner has recently been purchased by Harmony L.O.B.A., No. 600. This lodge is making excellent progress for the short time it has been in existence.

Marmora Dramatic Club, assisted by Mr. W. M. Lester, preesnted the one act comedy "Columbine," and the two act play "Her Son's Sweetheart," at Deloro Hall on Wednesday. Being held a little earlier than originally advertised, the attendance was not so good as the performance merited. The attendance at the dance which followed was rather better.

Margaret, widow of the late Charles Devine, passed away at her home at Deloro on Thursday evening at an advanced age. Though ailing for some time, her death came with great suddenness.

INJURED AT TUG O' WAR.

Frank Little of Burnbrae, Sprained Ankle.

BURNBRAE, May 22.—Frank Little, who was injured Tuesday evening while pulling in the tug of war is improving, although his ankle is still quite painful. He may not be able to take his regular place with the team.

The final practices of both tug of war and baseball clubs were held at Menie on Thursday evening. The ball club play their first game on Wednesday evening, May 27, against the strong West Seymour team at the Fair Grounds. The Burnbrae boys have been practising faithfully and should get away to a good start. The team for the first game will probably be picked from the following players: W. Hume, E. Eagleson, L. Shillinglaw, J. Mannie, Lewis Little, R. Hay, C. Johnson, D. Craighead, L. Anderson, A. Sinn, F. M. Little. The last two named have been on the sick list, but may be in shape for the game.

Messrs. E. Eagleson, George Donald and L. Anderson attended the executive meeting of the Township Baseball League held in the Seymour Parsonage on Wednesday evening.

DOWNEYVILLE NEWS

DOWNEYVILLE, May 23—Miss Mary O'Connell was the guest of Miss Ethel Goselin Wednesday evening.

Mrs. S. Hikley of New York City is at present the guest of her parents, Mr. and Mrs. Dennis Hoolihan.

J. J. Lynch has been in Toronto for the past week having been called there owing to the death of his father.

Mr. Simon O'Connell and sister, Miss Mary, of Millersmith, spent Sunday the guests of Mr. and Mrs. Jas. O'Neill.

Dr. Broad, V.S., of Lindsay, made a professional call here Tuesday.

Mr. and Mrs. Thos. Sullivan and Mr. and Mrs. Peter Perdue and family were Sunday visitors with Mr. and Mrs. Herb Hennessey of Ennsmore.

Dennis Shine was a business visitor to Lindsay during the week.

Mrs. Ed. C. Hoolihan and Mrs. Hickley were business visitors to Omemee Wedneday.

Mr. and Mrs. Simon Perdue of Peterboro spent last week the guest of their daughter, Mrs. Lillie Lucas.

Miss Marie Murphy spent Sunday the guest of Mr. and Mrs. Stanley O'Neill.

Miss Mary O'Connell, high school teacher here, spent the week-end at her home in Lindsay.

Lynch—Harrington

A quiet but pretty wedding was solemnized at St. Luke's Church, Downeyville, Tuesday, May 19, when Grace, only daughter of Mr. Michael H. Harrington was united in holy bonds of matrimony to Clem Lynch, eldest son of Mr. and Mrs. J. J. Lynch. Rev. Father Galvin performed the ceremony in the presence of a large gathering of friends of both parties. The bride looked charming in a brown suit with hat to match and was attended by her aunt, Anna Harrington. The groom was assisted by Martin Carroll junior. After the ceremony the bridal party with the immediate friends motored to the home of the bride's father where all partook of a dainty wedding dinner. Later in the evening Mr. Lynch and his bride left on the 5.05 train for Huntsville where they will reside. All their friends join in wishing Mr. and Mrs. Lynch a long and happy wedded life.

CANADIAN MONEY

(Continued from Page 1)

The lowering of such levels was a very important consideration, although it did not seem to have dawned on the government at all. Insofar as there was any commercial object in making the expenditures, the country was entering upon a struggle to keep on digging while the water was sinking involving increased responsibilities. Would it not be wise, Mr. Eeighen asked to consider essential and keep points essential to business in condition?

Dr. King observed that that was the policy of the government.

Mr. Meighen replied that Dr. King knew the government was not doing anything of the kind. While revenue was declining, expenditure was increasing.

Expenditure Reduced.

Dr. King returned that there had been a reduction of $2,000,000 in public works this year.

The item carried and the House considered one of $100,000 for Oshawa harbor improvements. Mr. Meighen said that while Oshawa was one of th meost progressive towns in Canada, he questioned the wisdom of starting work on harbors which in later years would involve extensive expenditure.

A. Speakman (Progressive, Red Deer) spoke briefly, advocating a policy which would place upon the municipality and those using the harbor, certain responsibilities for the cost. "Harbors should be, he said, on a partly self-supporting basis. This vote also carried.

Perfect Table Linen

Women who delight in the exquisite refinement of perfect table linen choose Brown's Pure Irish Linen. Look for the little shamrock woven into the corner of each article.

Ask your dealer to show you this famous line.

BROWN'S SHAMROCK PURE IRISH LINEN

John S. Brown & Sons, Ltd. Belfast - Ireland

Canadian Branch: John S. Brown & Sons, (Canada) Limited 80 Wellington St. W. Toronto

ROBERT FAIR & CO.

Carry a large and complete stock of Brown's Shamrock Irish Linen.

TO-NIGHT IS THE NIGHT

If you do not feel well there is some reason for it. In nine cases out of ten it is due to your liver. So start tonight and take two Tanol Calomel Tablets or take one before meals and a glass of hot water in the morning to wash all poisons from the system. Calomel, as you know, is the only drug known that acts upon the liver and that is why there has been such wonderful results from the use of it in the new form called Tanol Calomel. Just get a few of these simple tablets from F. C. Webber's Drug Store, Peterborough, and you will be surprised how effective they are. a-w-s.

WEDDING BELLS.

STEPHENS—LITTLE

Burnbrae, May 23.—Wedding bells have begun ringing in Burnbrae already this summer. The first peal was heard on Wednesday last, when Kathleen Little, eldest daughter of Mr. and Mrs. W. H. Little, became the bride of Ross Stephens, also of Seymour. The ceremony was performed by the Rev. D. A. McKenzie, in the presence of the immediate relatives. On their return from a trip to Toronto, the young couple will reside on the farm owned by Mr. Stephens on the 4th Concession of East Seymour. The bride was one of Burnbrae's most popular young ladies, while the groom is also well known to the young people here. Everyone wishes them success in their new adventure.

ROBERTSON—McGARVEY.

MARMORA, May 23. — A goodly congregation of relatives and friends assembled at St. Paul's church at 4.30 p.m., on Wednesday, to witness the nuptial knot being tied between Iris Aldora, second daughter of Mr. and Mrs. Allan McCarvey of Marmora, and Donald, the second son of Mr. and Mrs. A. S. Robertson, of Deloro.

The ceremony was performed by the Rector, the Rev. Philip Caiger-Watson. The bride, who was charmingly attired in a blouse of powder blue Georgette and suit of navy blue tricotine and wearing a poke bonnet of new rusk color, was given away by her father.

Miss Stella McGarvey, cousin of the bride, attended as bridesmaid whilst Mr. Floyd Robertson, brother of the bridegroom performed the duties of best man.

Prior to the service the organist, Mrs. W. R. Litt, played very sweetly Mendelssohn's wedding march. At its appointed place, the hymn, "O, Perfect Love," was sung by the congregation. During the signing of the register, the strains of Lohengrin's Bridal chorus were pleasingly heard. The presents were both numerous and costly, evidencing the popularity of the young couple. Both, it may be mentioned, are members of Marmora L.T.B. 177.

The bridegroom's gift to the bride, was a white gold wristwatch, to the bridesmaid a set of pearls and jade, and to the best man a set of gold cuff links.

The wedding banquet, at the home of the bride's parents, to which over 60 guests sat down was served, and at its conclusion a most enjoyable sociable evening was spent. Mr. and Mrs. Robertson will temporarily reside in Marmora.

OBITUARY.

SPENCE SIMMONS.

MARMORA, May 23.—The community of Marmora and Deloro was shocked to hear of the passing away of Spence Simmons at Deloro, early that morning. Deceased was at work until Saturday when seized with illness. His end was very sudden. He is survived by his wife and one daughter, Mrs. W. Bunker, who resides in the West.

Mr. Simmons was an Anglican in religion. For a couple of years he was a member of the Deloro village council.

MRS. FRANCIS O'CONNOR.

DOWNEYVILLE, May 23. — The Bottineau North Dakota "Advocate" contains the following reference to a niece of Mr. Francis Milloy of Downeyville, Peter Milloy of Peterboro, and Mrs. John Leahy of Douro. The deceased spent all of last summer visiting here and was well known in Downeyville.

"Mrs. Francis O'Connor of West Hope, died at the St. Andrew Hospital last Sunday night. Mrs. O'Connor had been ill for some time, and last Sunday it was deemed advisable to remove her to the hospital here. She seemed to stand the trip well, arriving here at 5 o'clock in the afternoon. She took a turn for the worse and continued to sink till death relieved her at 9.30. She had contracted the flu, about two weeks ago.

"Mrs. O'Connor's maiden name was Nellie Milloy, being the daughter of Thomas Milloy and she was born near Omemee June 2nd, 1895.

"She was married to Francis O'Connor, Feb. 7, 1918. Two children blessed this union, John, aged 5, and Mary aged 3.

"The funeral was held at the Catholic church on Wednesday morning, Father Cahill of West Hope conducted the services. The church was crowded by many friends and relatives. The sympathy of the community goes out to the husband and father in their bereavement."

CHIFFON FOR SUMMER

Sheer fabrics, printed and plain are the proper materials for summer frocks. Chiffon is expected to be the leader.

HAVELOCK BOARD OF EDUCATION MET

Will Consider Building a Fire Escape When Agent Arrives.

HAVELOCK, May 23—Havelock Board of Education met in the school room on Tuesday evening, with all the members present.

A communication was received from the United Counties of Northumberland and Durham regarding fees due from pupils attending this school.

A policy was received from E. Williams for insurance on the school for $1,500, at a premium of $19.45 in the Western nsurance Co. On motion of Trustee Dr. A. S. Thompson and John Moore it was decided to cancel this policy as there is $2,500 now on the school and equipment.

Accounts Passed.

The following accounts were ordered paid: Light, Hydro, $1.50; Safety Box, $5; James Paget, $9.90; Total, $16.40.

The secretary was instructed to write the Dennis Wire and Iron Works Co. suggesting that the representative stop off at Havelock the first time he is near here for consulation regarding a fire escape for the school.

Discuss Fences.

Moved by Trustees James Barlow and Dr. A. S. Thompson, that the secretary and the chairman be a committe to consult with F. J. Hooper and Wm. Fraser about building a fence between their properties and the school property.

Mrs. Francis Charbonneau.

The death occurred on Wednesday, May 20, of Winnifred Lavina, widow of the late Francis Charbonneau, at the residence of her daughter, Mrs. Leon Breen, Victoria Street, at the age of 83.

The funeral service was held on Friday, at 10.30, in Our Lady of Mount Carmel church, and the remains were taken on the noon train to Tweed; the interment being made in the Roman Catholic Cemetery stoco.

THIS YEAR'S HOLIDAY

Make it one you'll never forget

Treat yourself to a real vacation. Take the trip that offers grandest scenery and utmost enjoyment. New scenic thrills await you in Jasper National Park and on Triangle Tour of British Columbia. Awe-inspiring grandeur features the boat trip from Vancouver to Skagway, Alaska.

Jasper National Park

This vast playground surpasses all other vacation spots. Golfing, hiking, climbing, or swimming — you are surrounded by snow peaks, up among blue glaciers and Alpine flowers, in a world of breathless beauty. Modern hotel service at Jasper Park Lodge. Rates $6.00 a day up. American plan.

The Triangle Tour of British Columbia

From Jasper you travel down the Valley of the Mystic Skeena to Prince Rupert. Thence by palatial steamer through the Sheltered Scenic Seas to Vancouver; by train back to Jasper, by a scenic route that follows the roaring gorges of the Fraser and Thompson Rivers.

The Boat Trip to Alaska

A side-trip to Alaska will amply repay you. At Vancouver board a Canadian National steamer bound northward, for the voyage up the North Pacific Coast to Skagway. Enjoy new thrills, strange sights, mountain grandeur and glacier glories.

The Continental Limited leaves Montreal 10.15 p.m. daily for Winnipeg, Saskatoon, Edmonton and Vancouver.

A. MacNABB Phone 136

J. B. DORAN Phone 259 324 George St.

CANADIAN NATIONAL RAILWAYS

POPULAR FOR COATS

Natural colored wool is extremely popular for coats, and red fox is one of the most popular trimmings for it.

How the Allcast Moisture System saves money

Tests have proved important savings in fuel where the warm air from the furnace is properly moistened—the saving has reached upwards of 20 per cent.

Hygienic Vapor Pan

The Hygienic Vapor Pan in the Allcast is designed to supply the correct amount of natural moisture required for health and comfort — atmosphere that protects the family from winter ills.

Other exclusive fuel saving features of the Allcast are the free-draught Shell-bar Grates which insure perfect combustion, and the fuel-saving air-blast which burns the smoke and gases.

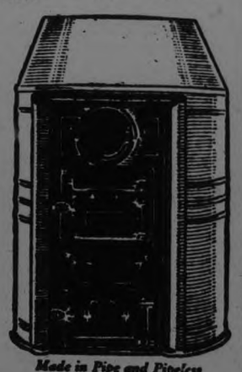

Made in Pipe and Pipeless

The All-cast is easily operated. It burns soft coal and all other fuels equally well. It is reasonably priced. Come in and let us show you its many important features or write for complete details.

There is a size and type of Happy Thought Furnace for every kind of home.

GRAHAM & WELLS

Rear of Post Office, PETERBORO

MADE AT BRANTFORD, CANADA, BY

HAPPY THOUGHT FOUNDRY COMPANY, LIMITED

RANGES and FURNACES

61

Lower Prices

The following substantial reductions are announced in the prices of Graham Brothers Trucks, effective May 15th:

1 Ton Chassis—

$1652 to $1542

1½ Ton Chassis—

$1928 to $1797

f. o. b. Toronto

(other chassis prices reduced proportionately)

In the first quarter of 1925 Graham Brothers built and sold more 1½ ton trucks than any other manufacturer in the world.

In the 1 ton and 1½ ton fields combined they were second.

Large production and large sales permit low prices!

V. M. EASTWOOD

Corner Brock and Water Sts. Phone 943

GRAHAM BROTHERS TRUCKS

SOLD BY DODGE BROTHERS DEALERS EVERYWHERE

A Few Added Holiday Hints of Interest

STORE CLOSED ALL DAY MONDAY VICTORIA DAY

Parade of Living Models
WILL BE HELD ON OUR SECOND FLOOR
Thursday, May 28th
AT 10.30 A.M. AND AT 3 P.M.
Showing
"Betty Brown" Wash Dresses
You are cordially invited to attend.
MANNEQUINS MUSIC
The Gressman Co. Ltd.

FOR THE HOLIDAY
Boys' Zimmerknit Jerseys
SELLING IN THE BARGAIN ANNEX TONIGHT
39c
A direct arrival from the Zimmerknit Mills in time for boys' holiday wear. First quality Long Sleeve Jerseys in navy blue, trimmed with band of red at neck and sleeves. All sizes, 26 to 32.
FOURTH FLOOR.

LADIES! "GET YOUR HANDS IN"
These "Niagara Maid" Holiday Silk Glove Values
Three startling values that cannot be duplicated anywhere in the city. Every pair guaranteed "Niagara Maid" first quality. STREET LEVEL.
Two-Dome Wrist Length Silk Gloves 69c
Former $2.75 value Long Silk Gloves, six colors 95c
Former $2.50 to $3.00 Novelty Gauntlet Silk Gloves, odd lines $1.48

JUST ARRIVED NEW STOCKS OF LADIES' "HARVEY" AND "NIAGARA MAID"
Rayon Silk Hose, 95c Pair
Silk Hosiery for the holiday, in ten of the newest colors so high in Fashion's favor. Buy them tonight, these splendid quality Pure Thread Rayon Silk Hose. STREET LEVEL, FIRST CIRCLE.

Men's Zimmerknit Balbriggan Combinations 98c
IN THE BARGAIN ANNEX TONIGHT
An exceptional low early season price for these good quality Zimmerknit Combinations. They are mostly in the favored ankle length and short sleeve style. Nearly all are "perfects"—a few only in the smaller sizes are "seconds." Every size up to 44 for first buyers.

The Great May Hosiery Drive
BIDS FAREWELL TONIGHT
For a few hours more the opportunity offers itself to you to procure a supply of Hosiery at PRICES THAT ARE TRULY EXCEPTIONAL, on values that are seldom offered. Come tonight for Hosiery for men, women and children.
STREET LEVEL.

HOLIDAY FROCKS
Reasonably Priced at
$21.75
Tonight

Frocks of Printed Silk in many a pattern, colorful and new; then there are Crepe de Chene Frocks with the simplest drawn-work trimmings, but irresistible with a frivolous fling or striking color. Come and see them tonight.
SECOND FLOOR

The GRESSMAN Company Limited
"The Store of Smiling Service"

CAVAN LIBERAL-CONSERVATIVES ELECTED WARDEN J. L. M'CAMUS AS PRESIDENT FOR TWO YEARS

Other Officers Moved Up a Step at Biennial Election.

TRUST LEADERS

Will Hold Picnic Soon to Discuss Policy of the Government.

MILLBROOK, May 23.—The annual meeting of the Liberal-Conservative Association of Cavan Township was held in the town hall on Wednesday evening, the retiring president, Mr. L. H. Winslow, in the chair.

The attendance was satisfactory, but owing to the unavoidably late hour when the meeting was called to order, no speeches of any length were indulged in.

Mr. Winslow, in his opening remarks, explained the reason why the meeting was called in May when the original plan was to hold it in November, and also made a brief reference to the present political situation as it affects the Conservative party.

Mr. A. J. Fallis, M.P.P., addressed the gathering, giving some account of what was accomplished at the recent session of the Legislature, and incidentally referring to the action of the government in sanctioning the sale of four-point-four beer. The Redistribution Bill was another point touched upon.

The suggestion that the Township Association hold a picnic in the near future when prominent speakers will be present, giving opportunity for further elucidation of the Government's liquor policy, and other important questions of the day, received favorable consideration.

In the course of a general discussion, resolutions of confidence in the two leaders of the Conservative party, Right Honourable Arthur Meighen, and Honorable G. Howard Ferguson, were informally passed.

The election of officers resulted as follows:

President—Warden J. L. McCamus.
1st Vice-Presi.—W. W. Brown.
2nd Vice-Pres.—J. H. McGill.
Secretary—I. W. Larmer.
Treasurer—J. H. Paul.

The Township Association has found it advisable to change its officers after two years' service, and this happened to be the year the change was due. Warden McCamus was moved up from First Vice-President to the President's chair, and W.W. Brown, the former Second Vice-President, took Mr. McCamus' place.

An optimistic spirit prevailed throughout the gathering.

Young People's League.

The Young Peoples' League had a somewhat unusual programme for a literary evening this week, the president, Miss Estelle Hetherington, giving a practical demonstration of "How to study a Sunday School lesson", acting as teacher, and using the entire attendance as her class.

Each pupil was provided with Reference Bible, note-book, and pencil, and the study period lacked nothing in interest, attention or instruction.

The previous Sunday's lesson was reviewed, and the connecting verses read before the study of the lesson proper was proceedd with. The illuminative value of the reference passages was learned by some for the first time, while historical and practical points were brought out clearly, and given due emphasis. It is quite safe to predict that the young people would welcome a repitition of this programme at some future date.

Captured Young Foxes.

Mr. Wes. Williamson of Cavan, recently secured eight young, wild foxes in the vicinity of Pontypool, digging them out of their snug quarters, and placing them in captivity, with the object of carrying them over until fall when their pelts which are now quite valuable, will net good financial returns.

Mr. and Mrs. W. Westall, of Peterborough, have returned to Millbrook, and are making their home with her uncle, Mr. J. W. Gardiner.

Mrs. Edgar Burnham, who last week returned after spending some months in St. Petersburg, Florida, with her daughter, Mrs. A. C. Darling, and granddaughter, Betty, motored over from Peterborough on Thursday, and were guests of Mrs. E. S. Burnham. Mrs. M. Staples accompanied them to her home in Cavan, which she has now reopened for the summer months.

Among the delegates from this section of the county who attended the County Temperance Convention at Orono on Wednesday were: Rev. J. W. Baird, F.- W. Galbraith, H. Fulford, B. Oliver, of Port Hope; Rev. W. Wilkinson, of Pontypool; Rev. R. T. Richards, Cavan; Rev. G. S. Gervan, Mr. and Mrs. T. H. Aiken, Miss M. Needham, Millbrook; W. Jakeman, Pontypool.

Mrs. E. Todd, who has held the position of housekeeper with J. W. Gardiner for the past nine years, is taking a well earned holiday, and is visiting friends at various points. A plesant two weeks were spent with her neice, Mrs. C. Gillies, Oshawa, and the latter accompanied her aunt for a visit with her sister, Miss L. Porter, Pontypool.

Next week Mrs. Todd purposes going to Peterborough where she will make her home with her son, Mr. N. Todd.

Clergymen Called.

Some pastoral changes will probaby take place in this vicinity within the next two months, Rev. R. T. Richards has been invited to Mark Street church, Peterborough, succeding Rev. R. Bamforth, who expects to retire from the active pastorate this year. Rev. R. M. Paterson has received a call to Janetville, of which charge Rev. G. Ross is the present pastor, Cavan and Fraserville, the present circuits, respectively, of these two ministers, have not, as yet, extended calls to any other pastors. All invitations are subject to the approval of the stationing committee which meets in June, when the annual conference is in session at Belleville.

The men of St. John's church, Ida, held a successful "bee" on Thursday, about twenty-five being on hand, with nine teams, to assist in pushing forward the work in connection with the new community Hall.

The foundation was laid last fall, and it is hoped to complete the structure this summer. Ninety-five loads of gravel were drawn on Thursday, and the contractor will be on duty Friday, and construction work will be proceeded with. The hall is to be of cement blocks, the original plans of a frame building having been changed for the more enduring material.

The rector, Rev. Canon Allen, whose health is far from satisfactory, was able to drive out in the afternoon and chat with the workers, expressing his personal pleasure in the encouraging manner with which the work is progressing.

The A.Y.P.A. of St. John's church has labored indefatigably to raise funds toward the expense of building the hall which is a community necessity.

The building is right across from the church, and it is expected by next month the roof will be on, and the final stage of construction approaching.

FIRST HOLY YEAR CANONIZATION

This photo, taken in St. Peter's at the Vatican, shows Pope Pius praying before the High Altar during the first of the beatifications and canonizations to be held during the Holy Year.

GETS $1,000 A DAY.

CROMWELL, Okla., May 23.—Willie Alexander, 210-pound Indian, now has an income of more than $1,000 a day from oil lands. He is classed as an incompetent and his business affairs are managed by a guardian.

Oswald Tells Some More About Four-Point-Four

Oswald, the Ancient Mariner, was interveiwed again yesterday, but in a different hostelry than the one that disappointed him on Thursday morning by producing no beer at the appointed hour.

"Well, this is the morning after the night before; how do you feel today?" the enquiring reporter asked Oswald, who was draped over the wicker table in the very similitude of a living interrogation mark.

"Not so bad," he replied with a more cheerful expression in his eyes than had appeared on Wednesday night, "not so bad."

He added a little salt to the amber colored fluid the waiter had provided at a sign, and watched it work its way through the bead and muddy up the clear liquid.

"And what do you think of four-point-four?" asked the reporter, who was in a hurry yesterday.

"Well, it might be better, and it might be worse," the Ancient Mariner admitted grudingly. "Anyhow, it's better nor that two per cent. Son, it looks just like real beer, an' it comes out of the tap with th' same creamy top, an' th' froth sticks to th' glass in th' ol way, but sen" —and he leaned over confidentially and whispered, "there ain't no kick."

After a lapse into silence while his glass was refilled, he continued: "I know I'm drinkin' more than water, but this four by four ain't any substitoote for real beer. Why, I'll tell you when a bunch of th' shantymen used ter come in here in their caulked boots an' start shimmyin' after three set-ups, them was th' days. It'd take a lot of this licker to make a real lumberjack do his stuff."

* * *

There was another punctuation mark in the interview while the bar-tender for 2.5 and waiter for 4.4 filled up the glass that emptied surprisingly fast to be so unattractive. A sudden "pop" brought the light of interest to his watery eyes until he was told it was a blow-out on the street.

"Just another false alarm like this four by four", he muttered accusingly. "It's the same all along, either some politician is puttin' it over on us working men or some plootocrat is foolin' us. Now you take this here Ferguson that makes this four by four, what does he know about beer, him what comes from a backwoods town somewhere an' likely never had th' soopreme joy 've chattin' with his fellow men over a sociable glass?"

"Di you see what Ben Spence said about it?" the inquiring reporter asked hurriedly in an effort to steer the Ancient Mariner away from the shoals of politics.

"No, what was that? He couldn't say anythin' worse than I'd say."

"Oh, he says it is quite innocuous, not intoxicating."

"How many glasses did he have" Oswald demanded suspiciously, "to make him talk like that? Me, now, I used to write po'try when I'd had a couple 'a shot of th' old stuff."

"Ben Spence doesn't drink it. He's the great prohibitionist leader."

"Huh!" said Oswald, dismissing Ben with a wave of his hand, and submerging his straggly moutache in the foam-flecked beaker.

* * *

After a prolonged silence during which the Ancient Mariner steered his schooner dexterously the while he idly watched the folk who passed on the street and glanced curiously into the beer parlor through unshaded windows, the inquiring reporter asked how the first day of the four-point-four had passed.

"It was like a holiday in th' Klondyke in '98", Oswald said reminiscently. "Everybody was lookin' for somethin' and somebody tried to kid themselves they had it. It was New Beers' day an' there wasn't a chair empty all day long."

"I'll tell you son," he said with a new interest evident in his eyes, "I'll bet the Government didn't want to put the strong stuff on th' market too sudden, but by th' time the toorists is comin' here it ought to be pretty good, eh?"

* * *

This last was said rather hopefully, but the inquiring reporter had no encouragement to offer. The four-point-four had been declared "cheering but not inebriating" without promise of change. The Ancient Mariner had been imbibing it two days in the hope that two glasses of four-point-four might approximate one of eight-point-eight and he was not intoxicated. He wasn't even cheerful.

So, ignoring Oswald's again empty tumbler, the reporter went out into arid Peterborough.

NO MOTH DAMAGE

Occurs when Parke's Mothbane is used. Sprayed on clothing, rugs and all woollen fabrics, it mothproofs the articles and prevents the attacks of the larvae—the eating stage of the moth. Can with sprayer, $1. Refill cans 50c and $1. At Bond's Drug Store, corner George and Hunter streets.

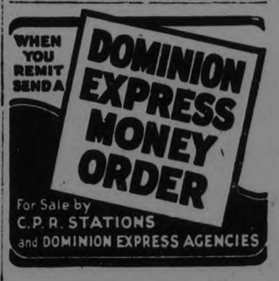

TO overlook the human and personal element in banking service is to disregard one of the fundamental principles on which success is based. The Bank of Toronto makes close friends of its clients, takes a warm, personal interest in their problems, and develops a spirit of friendliness and good-will that is of real value.

THE BANK OF TORONTO
PETERBOROUGH BRANCH
E. J. H. Vanstone, Manager.
236

"DIAMOND DYES"
COLOR THINGS NEW

Beautiful home dyeing and tinting is guaranteed with Diamond Dyes. Just dip in cold water to tint soft, delicate shades, or boil to dye rich, permanent colors. Each 15-cent package contains directions so simple any woman can dye or tint lingerie, silks, ribbons, skirts, waists, dresses, coats, stockings, sweaters, draperies, coverings, hangings, everything new.

Buy "Diamond Dyes"—no other kind and tell your druggist whether the material you wish to color is wool or silk, or whether it is linen, cotton or mixed goods.

It's Crisp!
This new long bar contains dainty, crisp confections in creamy chocolate. Each bar is divided into five sections for easy eating.
MADE BY
THE COWAN CO., LIMITED
TORONTO
G255

TRY COWAN'S LUCKY DATE CAKE, FRESH DATES IN RICH CHOCOLATE

SOUND BANKING PROTECTS THE COMMUNITY

THIS bank works constructively and conservatively for the protection of its depositors and the community as a whole.

Because the Bank of Montreal for more than a century has endeavored to do this, it has come to be regarded throughout the length and breadth of the Dominion as a sound, safe and friendly institution.

There are six hundred branches of the Bank of Montreal. Each branch has the strength, stability, experience and services of the entire organization. Make the nearest branch your banking headquarters. Talk with the manager on matters of banking or business. Write to him or call in person. You can bank with us by mail.

"A Bank Where Small Accounts Are Welcome"

BANK OF MONTREAL

Established over 100 years

Total Assets in excess of $700,000,000

READ THE WANT ADS. IT PAYS TO ADVERTISE.

KINGS WINNING IN BATTLE WITH REPUBLICANISM

Return of Monarchy Threatens in Six European Nations Now Republics.

OTHERS REMAIN.

Those That Remain Are Easily Riding Out the Storm.

By C. T. HALLINAN.

LONDON, May 23.—(United Press).—All through Europe the kings are winning.

Those on thrones and those temporarily off, are making gains in popularity, while the republicans, broadly speaking, are losing.

King George of England, King Alfonso of Spain and King Victor Emanuel of Italy have ridden out with ease storms which half a century ago would have destroyed them and their thrones.

And the six empty thrones in Europe, yearning presumably for the royal occupant, enjoy an extraordinary loyalty from millions of nominal republicans—millions of old-fashioned voters who long for the "good old days" before the war when kings were kindly, and queens were beautiful, and prime ministers respectful, and everybody had enough. These six empty thrones—the centre of the enthusiastic devotion of millions—are:

German Empire.
Russian Empire.
Hungary.
Austria.
Poland.
Albania.

Perhaps it doesn't sound like much, listed in that fashion, but it is a list full of trouble for the League of Nations and such well-meaning bodies.

These various monarchial movements in Europe have strange strengths and strange weaknesses.

They have money. They have, apparently, an amazing amount of cold hard cash. And they have queer unexpected, in calculable channels of influence, if not yet of power. They are the unknown of the algebraics of Europe. All the way from stodgy No. 10 Downing street through the Quai d'Orsay down to the chill corridors of the Palacio de los Consejos where the Parliament sat in Madrid, around through Rome and up to monarchical Berlin, these semi-underground king-movements are discussed day by day, sometimes anxiously, always seriously.

1. There are three candidates for the throne of the German Empire. One is the ex-Kaiser, who has his own following; the next is the ex-Crown Prince, who has powerful backing in monarchist circles; the third is Prince Rupprecht of Bavaria whose platform is simple and appeals to millions: "The Hohenzollerns have done their best, with the result that Berlin is a place of gloom and Germany a wreck; why not try the Wittelsbach family, who at least have made Munich a rival to Vienna for gaiety, and Bavaria a land of contented, prosperous homes?"

2. There are two candidates for the vacant throne of Russia — the Grand Duke Cyril and the Grand Duke Nicholas Nikolaivich. Each is revising, modernizing and humanizing his program with the idea of making it attractive to the Muscovite peasant after the latter has grown weary of his third or fourth famine.

3. Prince Otto, the fourteen-year-old son of the late Emperor Karl of Austria-Hungary, is the chief candidate for the vacant throne of Hungary; his mother, the ex-Empress Zita, is safeguarding his interests.

4. In Austria the monarchist movement is the extreme right wing of the Nationalist movement —composed principally of ex-army officers, aristocrats and great land owners. It has a sentimental interest in all monarchical movements, but its domestic strength is, as yet, doubtful.

5. Poland's throne is being nursed by the friends of Prince Sixtus of Bourbon Parma, a brother of the ex-Empress Zita of Austria-Hungary. He was the one who, during the Great War, was sent to Paris with an offer of peace from the Hapsburg dynasty in Austria-Hungary.

6. Albania badly wants a king, since the abdication of Prince William of Wied in September, 1914. At present it has a "regent," who represents primarily the religious element, but, wearying of this, it repeatedly offered the throne to Harry Sinclair, the American oil magnate, and to two rich Englishmen.

There are two other situations where monarchical movements count. One is storm-tossed Bulgaria. True, Bulgaria has a monarch, young King Boris, but thousands of Bulgarians regard him as a usurper; the man they want to see on the throne is the ex-King Ferdinand, now a refugee in Munich.

The other country where an ex-king matters is Greece. A few years ago they thought in Greece that they were all through, forever, with the Gluecksberg dynasty. Now, given the choice between a king with traditions and a Greek politician without traditions, there are murmurs from Greece that "a king might not be so bad!"

H.P. sauce gives a zest to the plainest meal

SPECIAL SERVICES ST. PAUL'S CHURCH

Home and School Night Was Conducted By Rev. W. Allan.

On the second chapter of Hebrews thirteenth verse, "And again, I will put my trust in him," and again, "Behold I and the children which God hath given me," Rev. William Allan based his subject last night in St. Paul's church.

The audience was very large and owing to the announced special nature, there were many children in the audience. It was known as Home and School Night, and it was also the last week-night special service of the two-weeks' campaign Mr. Allan has conducted in St. Paul's church It marked the close of special 92nd anniversary services, and the interest has increased right up to the close.

Speaking on his subject, "The Greatest Day in the History of Mankind," Mr. Allan said, we can take the text in three ways, but its proper convictions apply to Jesus Christ. It takes us to a day which has not yet dawned when Christ will be the head of a new race, a new universe. It is no exaggeration to say this will be the greatest day in the history of mankind. The last shall be heard of the old order of things; there will be a new regime, and new life and laws. That will be a greater day than any yet heard of. When we think of our present world we we marvel at the creation of everything we enjoy; but compared with the first work of the Creator, when God put His words "Very good," on His handiwork, it pales into insignificance; and the grandeur and glory of the present is nothing to the grandeur and glory of that day which is coming when Christ shall rule over all men in peace and righteousness. It was a wonderful day in the Garden of Eden before in entered its precincts; it was another such day when Christ was born, when the angels sang "Peace on earth," and what wonderful days were the days of Christ's crucifixion, and resurrection from the dead, that Easter Day. Pentecost was another wonderful time, with the outpouring of the Holy Ghost; and what a day when Jesus will stand at the head of the new race, and say "Behold I and the children which God hath given me." What a privilege to be called His children. There are perhaps some who will neglect only, not reject this opportunity to become one of His followers, who have not been added to the company of saved people. It will not be because they have not heard the Gospel preached; they may hear it every Sabbath; they are not so far away from the Gospel. They have the promise of Jesus "I am the Resurrection and the Life."

There are two conditions, said Mr. Allan, laid down by Christ Jesus before you can be saved—to be saved in the company Christ mentions. Hear the Gospel—it is good news to the sinner. Every person outside of the very young folks, has heard the Word of God preached, and there is no excuse for them not being saved—only neglect. But what kind of faith is ours?

The first condition imposed, is: Hear the Gospel; second condition, We must be willing to have Jesus as our Saviour. We can tell whether our hearts are right. The sentiment of the text will go sweeping through our souls, as we think of the words of the hymn—

"Now to be Thine, yea, Thine alone,
O Lamb of God, I come."

We can call this church, with its 92 years of existence and good work, and the memories of those who have labored here, to testify to this condition.

Christian workers—some do not work very strenuously—had a big task, when they should examine themselves to find out whether they are worthy the positions they are filling.

Sunday school teachers especially have a responsibility of some magnitude to fill. Not only are they to teach the scholars, but they should try to win the scholars for the Lord Jesus. Don't try to have old heads on young shoulders, said the preacher, but have them remain young as long as possible. And with the younger folks the older people should mingle, and forget their grey hairs. Teachers should be examples to the pupils—always in their places, ready for a prompt start in the school, seeming to say to the superintendent, "Behold, I and the children which God hath given me." And the personal grip of the scholar, with his interest and attention, should be aimed for. A Sunday school teacher in Boston, very ordinary in his manner, took very sick, and not having a hope for recovery, set out one day to visit his scholars. He visited one working in a shoe store, and after a few minutes had the honor and pleasure of converting him. This boy turned out to be a great evangelist, Dwight L. Moody. This is the task before teachers.

This doctrine applies to parents, too. Children are either a blessing or a curse. It depends on the parents as to this condition. We should not look on them as so many encumbrances. This may not apply in Peterboro as much as in the United States. A woman wishing an apartment house told the landlord her children were all in the cemetery, and thus signed the papers. What was his consternation when the woman moved in with seven children. She had told the truth, but did not say they were dead and buried. It was a lesson she wished to teach him the children were God's gift, and were to be looked upon as such.

Presbyterians should revere their covenants, and live up to them. Bring up the child in the way it should go. It may wander later in life, but God will bring it back, and God will exonerate you since you have fulfilled His command. The childhood time of life is a very impressionable period, and demands the best surroundings and teaching of the home. Some people say they are too young to join the Church. Are they too young for the devil to catch? How much more should they be allowed to make confession of their faith in God? They may not have the same ability to love God as to love you. Don't keep them away; when they are old, they will not depart from following God.

Concluding a splendid discourse, Mr. Allan mentioned three things lacking in our present-day life: (1) The family pew, with the whole family together on the Sabbath day; it is needed, and is not too old-fashioned. (2) The family altar, which is being neglected, and should have its place in every home. (3) The religious training of our young at home. It would be wonderful to have an unbroken circle of God's children in heaven. The children of God will be "all in" through faith which is in Christ Jesus.

The choir were in their places last night and rendered suitable music.

To-morrow Rev. Mr. Allan will have charge of both services. The morning subject will be: "God's Wonderful Word and Fundamentalism versus Modernism." The evening subject: "A Plain Talk About Another Man's Wife." These will be the last services of Mr. Allan's visit to St. Paul's Church.

QUANTITY PRODUCTION

Brings the Famous Hudson Super Six Within Reach of All.

Hudson-Essex is closely approaching the 100,000th car for 1925.

When this car arrives, Hudson will have achieved the record of reaching the 100,000 mark first among all six-cylinder manufacturers. According to Hudson officials, this will be the second consecutive year in which Hudson-Essex has led the six-cylinder field in reaching the six-figure mark in production.

In 1924, it is said, the 100,000th car came in mid-summer, while this year's entry is strictly a spring-season achievement.

"This accomplishment," declares C. L. Brewer, Hudson-Essex distributor, "serves again to identify Hudson-Essex as the world's leading six-cylinder manufacturer. The simply astounding and still mounting success of the Hudson and Essex coaches has brought Hudson-Essex to the front. Yet I feel that we have only scratched the surface of the market for these useful, economical and attractive cars. The demand is growing every day.

"The coaches are proof that the public wants utility and value in motor cars. Novelties both in mechanisms and in body fittings have a limited appeal, but the broad usefulness and all-around value of the coaches fills the needs of the thousands and tens of thousands of average motorists.

"As a consequence of the Hudson price cut—certainly one of the biggest automobile surprises of the year—the rush of buyers for Hudson and Essex cars has grown into a regular stampede for cars. Our problem is to get enough cars to assure prompt deliveries.

"When continuous operation at capacity made it possible, Hudson passed along the benefit to the public and expects to benefit itself by ever-increasing business.

"This price cut is but one step in a general and established policy of Hudson to pass along to motor car buyers reductions in costs and general economies effected at the factory.

"It is Hudson policy to give high value and low prices; to step out aggressively, and to maintain its leadership by a vigorous policy of giving the utmost for the smallest amount of money."

1d-122-784

THOMASBURG PERSONALS

THOMASBURG, May 22.—Mrs. W. Holbert visited her daughter Mrs. W. Vance on Monday afternoon.

Mrs. F. Weeks was the guest of Mrs. W. Harrison for dinner on Thursday.

Misses Mildred and Laura Harrison and Audrey Holbert were the guests of Mrs. W. L. Ketcheson for tea on Wednesday.

Miss Ruby Holbert was the guest of Mrs. F. Weeks on Tuesday afternoon.

Mrs. M. Poole was the guest of Mrs. H. Mulvey on Thursday afternoon.

Mr. and Mrs. C. Fisher and Mrs. G. Palmateer of Lodgeroom called on Mrs. W. Harrison on Tuesday afternoon.

Mrs. Wesley Morton called on Mrs. W. Ketcheson on Wednesday afternoon.

Mrs. F. Sherry (Sr.) is very ill.

The officialsof the Methodist Church are planning to decorate the church soon.

Miss Ruby Holbert and Miss Helen Beatty visited friends in Ivanhoe and Stirling, for the past week-end.

J. H. Blakely and family visited friends in Foxboro on Sunday.

There will be a play given in the I.O.O.F. hall on Friday evening under the auspices of the Anglican Church. People from Belleville are giving the play.

Mr. and Mrs. H. Sills of Roslin visited Mr. and Mrs. F. Coulter on Sunday.

Miss A. Rayburn of Tweed called on Mrs. W. L. Ketcheson on Wednesday afternoon.

Mr. and Mrs. H. Coulter of Chapman visited Mr. and Mrs. H. Mouck, and Mr. and Mrs. C. Mouck on Sunday.

A number from here attended the demonstration of Ever-ware Aluminum on Friday evening.

Miss Laura Harrison was the guest of Miss Audrey Holbert on Sunday afternoon.

The Coming Tea MINTO

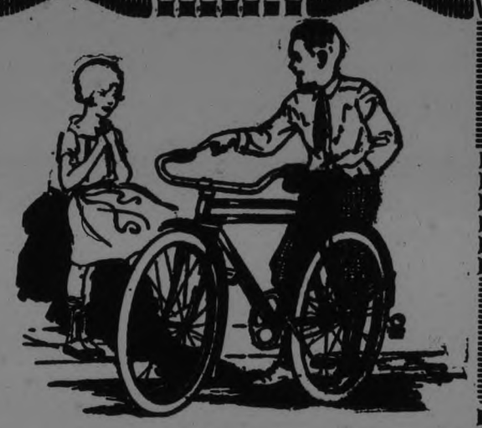

MONDAY Is the Day of WHITE'S Big BICYCLE PICNIC

We want to have every boy and girl 'cyclist in Peterborough as our guests.

All kinds of sports and prizes galore.
Bring a lunch and meet at the store at 1.30 p.m.
Will arrive back in the city between 6 and 7 p.m.
Booth will be at the grounds for the purchase of soft drinks and ice cream.

Free ice cream or drinks to everybody. You will be there? Let us know.

WHITE'S CYCLES & SPORTS LTD.

212 CHARLOTTE ST. - - 'PHONE 897

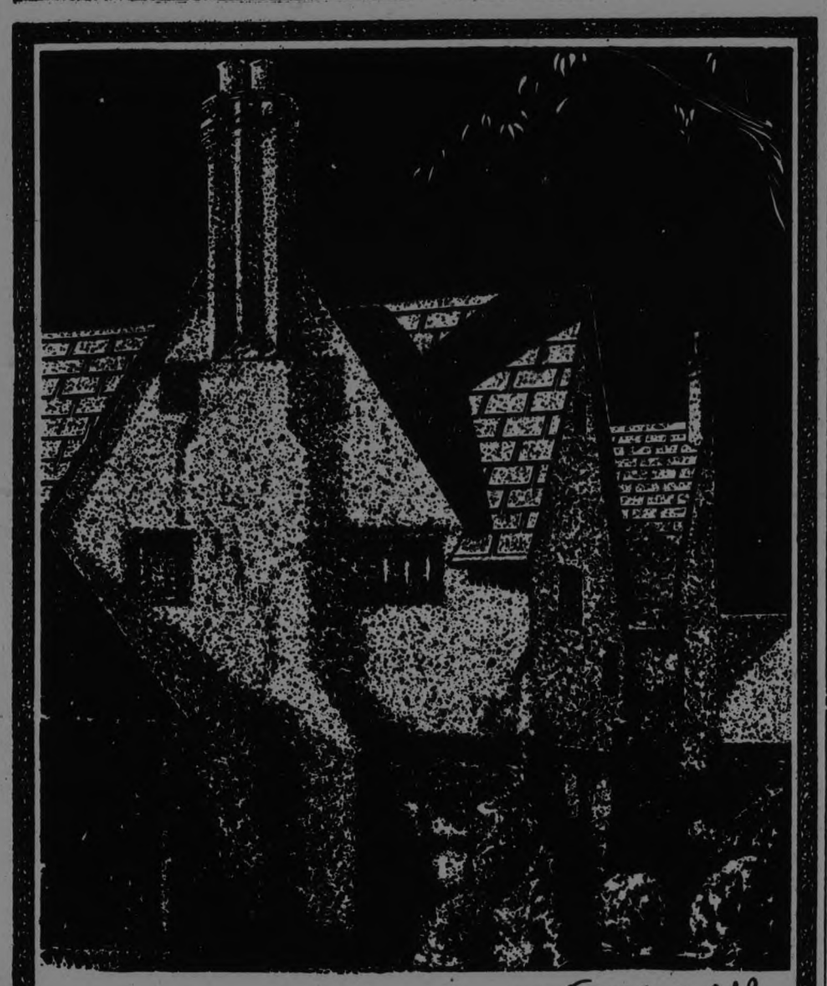

Brantford Asphalt Slates resist fire, do not leak, are proof against wind and rain and combine beauty with permanence.

All the Essentials of a Good Roof---

Brantford ROOFS

Brantford Roofing Company, Limited, Head Office and Factory, Brantford, Ontario
Branch Offices and Warehouses at Toronto, Windsor, Winnipeg, Montreal, Halifax and St. John, N.B.

1

ALFRED McDONALD LUMBER CO., LTD.
DEALERS - PETERBORO

Fresh as the air —

Those bright-coloured slip-ons, pull-overs and blouses are loveliest if you keep them "fresh as the air." But they must be laundered so carefully.

Harsh bar soaps break down the weave of almost any garment. Particles of it cling to the fabric and rot it. But the mild, foamy Lux suds *pressed* through and through the soiled parts will make a garment clean and fresh, without harming it in the least.

Remember, if your pretty things are safe in pure water, you need have no fear of them in the mild Lux suds.

Lever Brothers Limited, Toronto.

L514

LUX

MORNING - NOON & NIGHT

Give the Children Milk

Not only does it bring plumpness and strength to their little bodies, color to their cheeks and the sparkle to their eyes—it also revives their power of concentration to such an extent that they learn more and faster and bring home reports that are a source of pride and pleasure.

Surely health, strength and happiness are the birthright of all children. Who would knowingly deny them the blessings that good milk bestows and the safety that pasteurization throws around the liberal use of this greatest of foods?

Give the children plenty of our PASTEURIZED MILK every day.

PETERBORO MILK PRODUCTS Ltd
Phone 1900. PETERBORO ONT.

RITE-GOOD

Malt Extract and Hops

vs.

4.4%

Rite-good makes a beer that has all the flavor, all the body, all the vigor of the finest old time brew, at less than 5c. a pint.

$1.00 package makes 25 pints

$1.75 package makes 50 pints of strong beer.

$2.00 package makes 50 pints of Stout and Porter.

If your Grocer or Druggist cannot supply you, write direct to

E. B. Nettelfield & Co.
35 Colborne Street, Toronto

or

The St. Lawrence Preserving Co., Regd.
Quebec, P.Q.

Try a package to-day—sent postage paid

DOLES IN BRITAIN INVOLVE A HUGE OUTLAY OF MONEY

Churchill's New Insurance Proposal Involves $3,000,000,000 if Capitalized.

STATE'S PROTEGES

Asquith's Old Age Pension Act in 1908, Started Spreading Scheme.

By P. W. WILSON.

For all who are watching the evolution of democracy, whether they be economists or employers or employed, or politicians whose careers depend on votes, the challenging feature in the budget just introduced into the House of Commons by Winston Churchill is not the attempt to base a general tariff on silk and other commodities; not the reductions in the income taxes; not even the decision to return to a gold standard; but the proposal to establish, here and now, a complete and compulsory system of insured pensions for the workingman's widow, whatever be her age, and allowances for her children. In addition, he offers old-age pensions at the age of 65 years instead of 70 years, which concession brings in 900,000 beneficiaries.

And will it end there? If 65 years, why not pensions at 60 years? Earlier superannuation may prove to be very expensive. The Churchill proposals, as they stand, involve a liability for the State which, if capitalized, would amount to $3,000,000,000.

Controversial From the Start.

We have here, indeed, a broad and formidable addition to the social policy in Britain which was inaugurated in 1908 with Mr. Asquith's Old-Age Pension act, and extended later by Lloyd George's famous budget to benefit for sickness, disablement, maternity, tuberculosis and even unemployment in certain industries—for instance, engineering. About this entire policy, in all its complicated ramifications, there has been, from the outset, an acute controversy.

To some of us, national pensions and insurance have seemed to be a long-overdue acknowledgment of social obligations habitually neglected, and we have asked ourselves how it was ever possible for Britain to get along without such organized provision for especial emergencies. But there have been others who have seen in this entire system a resort to "doles," a discouragement to thrift, a release from initiative among the workers, and an inducement to "slack" instead of maintaining output.

Since the war the issue has grown in gravity. Mobilization and demobilization threw the nation completely out of gear. Some kind of maintenance had to be arranged for the unemployed, who even today number 1,250,000. And despite the protests of the Labor Party in Parliament, Mr. Churchill is well within the facts in hinting that many of the unemployed living on the "dole," have become "chronic." It may not have been so much their fault as their misfortune, but where a man's faculties are in abeyance his character can hardly be unaffected.

America Watches the "Doles."

In the United States the condition of Britain—involving as it does her financial credit—is today closely observed. Just as Britain, on her side, is watching how prohibition is enforced, so are Americans scrutinizing the "doles." Pensions and insurance may not be definable strictly as socialism. The State in Britain has not assumed responsibility for the direct and daily conduct of industry. But the State has certainly determined the disposition of the fru[its] of industry, both capital and wages, on a scale which suggests a growing suzerainty over the realm of private enterprise.

It must be remembered that Britain, a small area, occupied by 43,000,000 persons crowded at about 600 to the square mile, has long since ceased to be, in the American sense of the phrase, a land of opportunity. A man who loses his job is literally out of work. There is no developing west to which he can migrate and make a fresh start. Migration for him means emigration to the United States or a dominion. Also, the country is under the absolute authority of one sovereign Parliament. There are no forty-eight States, all of them fortified against Parliament by State rights. Hence, a scheme of pensions and insurance can be made uniform and can be easily enforced.

For an employer or employed person not to contribute is an offense against the law, which not many are willing, for the sake of a few pennies a week, to commit. And the law also compels the taxpayer to add his contribution. By a series of statutes, therefore, Parliament has politely but firmly informed residents in Britain that, for the future, they must love their neighbors as themselves. The measure of this legal affection may be, at the moment, reckoned in sixpences. But as the system is perfected, the sixpences may become shillings and the shillings may become half-crowns.

Responsibility That Rests.

The same staff of officials can as easily deal with the larger as with the smaller scales of contribution and benefits. Nor is it politically possible to withdraw the benefits when once granted, or to diminish them. In cases where the workers have contributed to the benefits, there is a bargain which obviously the State cannot repudiate. And where, as in the case of old-age pensions, the individual has contributed nothing save his or her industrious citizenship, you can no more cancel the expectations of maintenance than the United States could cancel her recent bonus to veterans.

A simple statement of how the cost of these schemes has increased will illustrate possibilities. The old-age pensions granted by Mr. Asquith ran up to five shillings, or $1.25 a week, for persons who have reached 70, provided that their personal income does not exceed 10 shillings, or $2.50, a week. About a million persons received the pension, and the cost to the State was $60,000,000.

Let us see how the account stands today. The following figures, expressed in dollars, are sufficiently exact for our present purpose. In 1922-23 the cost of pensions to Britain was:

For War Veterans	$427,000,000
Army, Navy and Air Force	95,000,000
Old Age	113,000,000
Civil Service	25,000,000
Irish Police	10,000,000
School Teachers	10,000,000
	$680,000,000

Unemployment cost $231 000,000, and the ministry of health, which is responsible for sickness benefits, had a vote of a round 100 million dollars or more. In other words, adding these figures together, we find that, on benefits of every kind, Britain has been paying one billion dollars—indeed, more than that sum—every year.

Huge Expenditure For Future.

The war pensions are, of course, diminishing day b... this savi... ce...

... income limit. An ... of over 100 million dollars ... develop as years pass.

It had been hoped that these schemes of pensions and insurance would have diminished the expenditure in Britain on the destitute who come as paupers under what is there called the Poor Law. The cost of pauperism is met by "rates" or local taxes as well as by the Imperial Exchequer. And in 1917-18, the cost was $93,000,000—regarded as a diminished sum. Five years later, it had risen to $230,000,000. And this figure, or something like it, must be added to the ag... ...nsions and other benefits. ... these items and add... to the schemes m... ...ployers, it is quite ... annual charge on Britain ... aw which is involved in this ... amounts to $1,200,000,000, or $30 for every man, woman and child in the country. Between 50 and 60 cents per week would be, for each resident, a fair estimate. It is paid in direct contri... in national ta... or in local ... benefits.

The ...

Let us next consider the nu... persons who receive money or maintenance from the State. There are, say, 2,100,000 war pensioners; there are 900,000 old age pensioners; there are 1,250,000 unemployed; and there are 1,500,000 paupers, receiving indoor or outdoor relief. This means that 5,750,000 individual allowances of one kind and another are distributed among 43,000,000 persons living in about 9,000,000 homes. The figure does not include the number of persons who on any given date are receiving the various sickness benefits. add widows and orphan children under 14 years.

It will be argued that this addition will withdraw many families from the Poor law; that is, from pauperism; but the new proposals can hardly fail to bring the number of benefits granted in any given week to a figure beyond 6,500,000. It appears to be an allowance of two such benefits, on the average, for every three homes of five persons.

For all this, there is beyond question one gravely contributing cause. That cause is drink. As long as Great Britain retains 100,000 public houses or saloons, and as long as there is in those saloons an average expenditure per home of say, $4 weekly, with all that this means of waste, degeneracy and lack of thrift, there is bound to be a desperate attempt by means of "doles" to make good the actuarial deficiencies so accumulated. The natural and automatic surplus on the family budget is drained, and the contributory schemes of pensions and allowances is an endeavor to salvage a part of the loss.

According to the standards of the United States, where a weekly wage of $50 is not uncommon, the contributions paid into these British schemes, like the benefits paid out, will seem absurdly small. Take the unemployment insurance. Men from 18 years of age contribute 18 cents a week, and boys below that age contribute 8 cents. The corresponding contributions by the employer are, for every man 20 cents and for every boy 10 cents. By women of 16 years and upward, the contribution is 14 cents, and girls under that age, pay 8 cents. Here the employer contributes sixteen cents on behalf of each woman and nine cents on behalf of each girl. The State contribution works out at about nine cents.

For the sickness insurance, the standard contribution is 10 cents a week by a man and 8 cents a week by a woman with the same sums, respectively, paid by the employer. The men and women who contribute to health insurance number about 15,000,000. A million or two of these—domestic servants, for instance, agricultural laborers, and State employes who have a job for life—are exempted from the unemployment scheme. They are to be included, however, in the Churchill additional scheme.

Role of the Post Office.

The method of collecting the money introduces us to an interesting feature in the British landscape—namely, the Post-office. It is the post office that manages, not only the mail but the telegraphs and the telephones, the savings bank, and the distribution of pensions. It is the post office that sells the special insurance stamps that are used by both employers and employed as the currency by which these schemes are worked. You purchase these stamps, moisten them and affix them to the contributors' card. Here again is an indication of how the schemes affect not only the material environment of the workers but their mentality. Into every home, the State has entered, demanding money and granting money. And this vast change has been wrought within a period of twenty years. Until the year 1909 there was not one of these benefits. The entire provision came from friendly societies, insurance ... similar priv...

... .75 ... her con... Perma... just under $2 ... ployed man, the ... is $.75 a week and for a woman $3. Boys and girls receive one-half the adult rate. And the blind qualify for old-age pensions at the age of 50 years.

Under the Churchill scheme the contributions, both by employers and by employed, are increased at the rate of 8 cents a week for men and 4 cents a week for women, rising with their present age, to 14 cents and 7 cents, respectively. Every widow whose husband dies after December 31 of this year will receive $2.50 for life or until she remarries. For her eldest child, until the age of 14 years, she receives $1.25 a week. For younger children, 75 cents a week. Thus a widow with four children would have an income of $6 a week.

Finally, the obligation to belong to the scheme is similar to the obligation which already applies to Health and Unemployment Insurance. All persons with an income not exceeding £250 a year, or, roughly $25 a week, must, by this method, make provision for the future. It means ... two-thirds of the

FOUGHT DUEL IN NEW YORK STREET

Two Men Stood Up and Exchanged Revolver Shots —Both Wounded.

BROOKLYN, M... 23.—As a result of a duel they fought in a street here to-day, Thomas Nicholson and Charles Casimir are in a hospital and the former is reported to be dying.

The pedestrians scampered for safety as the two men, standing only a few yards apart, exchanged a dozen shots. The police arrived to find both duellists with multiple wounds lying on the sidewalk.

Neither could explain the cause of the battle which might cost one his life.

Tired Nerves

Mrs. E. R. Walsh, R.R. No. 2, Navan, Ont., writes:—

"Dr. Chase's Nerve Food saved me from a nervous breakdown. I had been nervous, could not sleep and was always tired. The Nerve Food built me up and made me feel like a different person."

MODERN life brings a terrible strain on woman's delicate nervous system.

The continuous whirl of social life, charitable and church work, together with all the cares of home and family entail a burden that the nerves cannot hear.

Sooner or later physical bankruptcy must come and the inevitable break-down.

Why not guard against this by taking a reasonable amount of rest and building up health and strength with the use of Dr. Chase's Nerve Food?

This great restorative has long since proven its merits as the most effective means of building up the exhausted nervous system.

Dr. Chase's Nerve Food

60 cts. a box all dealers or EDMANSON, BATES & Co., LTD., TORONTO.

VOICE OF THE PEOPLE.

To the Editor of The Examiner.

Sir,—Now that the latest great cloudburst of filth known as the Dennistoun case has fallen upon the young Christian America with the permission and approval of the self-styled "good people" of both sexes might we ask what the women's councils have done to stay this storm of rottenness and corruption?

Nothing, absolutely nothing. Why? Because it is good reading I suppose. What held back those thundering tones of the pulpits of the land? What do you think? What keeps the scarifiers from denouncing the plague of divorce? Not the dense population of divorces in the pews, especially in the U. S.? Oh! no. Nor are the women's councils raising a storm of indignation about that universal pollution of married life either.

It all makes a good story to read. So avid were these people for the story of Mrs. Dennistoun that it was republished again and again and wound up (we hope) with a signed copy of her concessions. If the readers liked whiskey as well as filth and drug-tonics and drug nerve-foods there would be no prohibition. What's 4.4 beer to this? They lash, as Hudibras says, the sins they have no mind to in order that they may enjoy those they are inclined to. A province of broken promises, a province whose manhood and womanhood are tied to the bed-post while their elders read Mrs. Dennistoun's dirty story which indeed she makes a virtue of, asserting her shamelessness is the necessity of the sex.

Respectable people are to be admonished by such as these? What next? What hope for the young? We'll cry softly about 30 per cent wine and 40 per cent home brew because we like it, but down with 4.4 beer and all decency and good faith. Waiter! Bring us another scandal.

—J. H. Burnham.

WHAT'S COMING?

To the Editor of The Examiner.

Sir,—Are we entering on a new age when business methods instead of religion and morals will be applied to the life of the people? Such is the contention of Mr. H. V. Sells, who sees in Prohibition the introduction of straight business methods to the main business of the people which is the reform of their daily lives. Will people be ruled from police-centres? A code of morals will be laid down instead of the present haphazard mode of life that is so unorganised and inefficient. We have a multitude of societies now such as the Salvation Army and countless rescue organisations, all of which can be done away with if salvation is given up for prohibition. Salvation consists in persuasion in pointing to the example of Jesus Christ and His atonement. That may be all very well for Heaven but it is not doing much good on earth where one policeman is worth four ministers.

Are we, as Mr. Sells says, on the eve of a great advance? The gradual weakening of Christianity as a creed and the adoption of the principles of love and forgiveness was only one step which marked the past 25 years. Now another comes on. It is better to keep ten out of ruin here than to send one to Heaven the old way. Instead of weeping and wailing and crying out for something that never comes isn't it far better and cheaper too to make people behave? Of course it is, even if it does away with liberty.

—The New Era.

NEW BOOKS AT PUBLIC LIBRARY

The following books will be placed on the tables the day following their appearance in the Examiner:

Is it Good English, John O'London; Unposted Letters, John O'London; Secret of Hallowdene Farm, Pocock; Colour of Youth, Friedlander; Peal of Bells, Lynd; Recollections and Reminiscences, Lord Hawk; Ten volumes of English classics and recitations, Pub. by Warner; Swiss Dictionary, Presented; Galush the Magnificent, Lincoln; His Children's Children, Train; Slippy McGee, Oemler; Sir or Madam, Ruck; Way of a Man, Hough; Prairie Mother, Stringer; Love Story of Aliette Brunton, Frankau; Tryst, Lutz; Winding Stair, Mason; Golden Triangle, LeBlanc; Call of the Wild, London; Ebil Shepherd, Oppenheim; Kingdom of God, etc., Tolstoi (presented); Tolstoi's Works 11 vols. (presented); Book on the Horse, 10 vols., (presented); Sheep, Rushworth (presented); Weeds, Shaw (presented); Fodder and Pasture Plants, Clark and Malte (presented); Corn-judging, Shamel (presented); Federal Farm Loan System Myrick (presented); Modern Sheep, Shepherd Boy (presented); Farm Business Arithmetic, Lewis (presented); Principles and Practice of Judging Livestock, Gay (presented); Book of Alfalfa, Coburn (presented); Book on Silage, Woll (presented); English Accidence, Morris; British Nepos, Mavor; Richard Baldock, Marshall; Idylls of the King, Tennyson (presented); Italian conversation grammar Sauer, King Lear Moberly ed.; Spectator, Aoery ed.; Helpful Thoughts, Drummond; English dictionary, Nuttall; Tempest, Phillpotts ed.; Philology, Peile; Natural and Experimental Philosophy; Anon; Arithmetic, Hamblin Smith; Hamlet, Moberly ed.; Macbeth, Allin ed.; Apocryphal New Testament; Trimblerigg, Housman; Strange Countess, Wallace; Treasure Island, Stevenson; Pink Sugar, Douglas; Three hostages Buchan; Blind Man's Buff, Hemon; Miracle, Kelland; Little Minister, Barrie; Musical Appreciation and the Studio Club, Clare; Shadow of the Gloomy East, Ossendowski; Monte Cristo, Dumas; Bojabi Tree, Rickert; Ring of Words 3 vols; Little Children's Bible; Dogs You'd Like to Meet, Johns.

OSTRICH FEATHERS

Ostrich feathers continue to be popular, but their use is confined to wraps now rather than gowns.

SUEDE SPORT JACKET

The suede sport jacket is very light and supple and is worn very smartly with the kasha or flannel skirt.

The Club Sedan

This Built-in Quality Means Lower Costs of Operation

The fast-increasing number of new good Maxwell cars on the streets is causing widespread comment. It is a perfectly logical happening, for no other four delivers the Maxwell combination of 58 miles an hour, 5 to 25 miles in 8 seconds, and 30 miles to a gallon of gasoline.

But there are still greater satisfactions for the Maxwell owner. The car is completely manufactured within its own great plants. This is an advantage of genuine importance to the buyer. In no other way could you be assured of the quality that distinguishes the new good Maxwell from all other fours.

It is this high quality that accounts very largely for the dependable nature of Maxwell performance, the car's durability and, above all, costs of operation and maintenance so low as to create a new standard of economy.

We are always eager to demonstrate the new good Maxwell, for a ride in the car proves at once that it offers more fine motoring than was ever before available at the price.

We are pleased to extend the convenience of time-payments. Ask about Maxwell's attractive plan. Maxwell dealers and superior Maxwell service everywhere.

$1675

Delivered Peterboro, Spare Tire, Cover and Double Bar Bumper Included.

The New Good MAXWELL

GILLESPIE GARAGE

Local Dealers:

Phone 950 - 378 Aylmer Street

[TW]O FEET WHEAT.

Exhibited By Wm. McNutt, of Brighton Township.

WARKWORTH, May 23.—Mr. and Mrs. A. C. Twiddy and Mrs. Andrew Thompson, accompanied by Mrs. Joseph Owen and Mrs. W. H. Henry, were in Peterboro on Wednesday.

A congregational meeting was held in the Sunday School-room of the United Church on Wednesday evening for the purpose of arranging a programme for the tenth of June.

Mr. W. A. Baker, of Hastings, was in town on business Wednesday.

Mr. G. M. Hardinge, who is preparing to build a new house, has the cellar dug and wall started.

The members of the Colborne Ladies' Aid are presenting in the near future "Aunt Mary's Family Album," under the auspices of the Ladies' Aid of the United Church.

Mr. Wm. McNutt, of Brighton Township, but residing only a few miles from here, exhibited recently a bunch of fall wheat which measured over two feet. This is only a sample of the field.

Mr. and Mrs. W. V. Drewry are spending a few days in Toronto and Niagara Falls.

Messrs. A. B. Armstrong and W. A. Kelly were in Norwood and Havelock on Thursday in the interest of the local Hydro system.

The Bowling Club is having some changes made in their lighting plant at the green, which will be an improvement.

BLESSING.

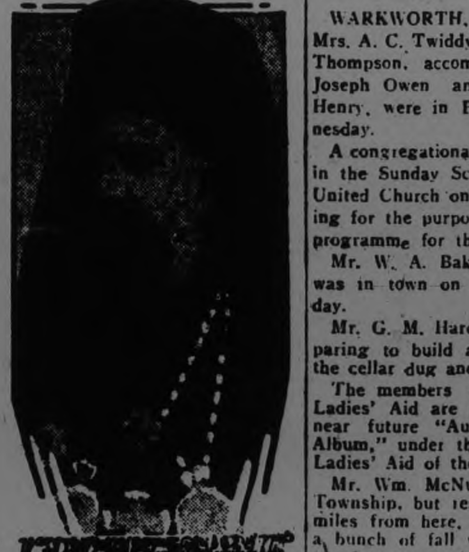

A parchment role, bearing the elaborate 14inch signature of Constantine VI, expelled patriarch of the Greek Orthodox church, has been received by the Near East Relief Committee. He sends a blessing to Americans for assistance given a million refugees in Greece. His signature, translated, reads: "Constantinos the Sixth, Ecumenical Patriarch of the Greek Orhodox Church."

GILSON "MAGIC"

The ONE PIECE Furnace Built of Tungsten Plate

$24.50

BALANCE ON EASY TERMS

for everybody

The NEW Invention. TUNGSTEN PLATE Electrically Arc-Welded into a ONE-PIECE Furnace.

The Gilson discovery has hit the furnace trade like a bombshell. For the first time, it means a real ONE-PIECE Furnace—permanently tight as an egg against leaks of gas, dust or smoke. For the first time, TUNGSTEN STEEL PLATE is used in a furnace. For the first time, high furnace prices have been shattered, efficiency has been increased, economy has been enhanced—all at one stroke by this master invention.

FURNACE comfort for everybody! Cosy warmth in every room—clean, healthful heat—only half the coal bill—for as low as $24.50 down. And not just an ordinary furnace—but the world's newest and greatest discovery in heating! The furnace everybody is talking about—The Gilson "Magic"—the furnace built of Tungsten Plate. Heats three times faster! Burns cheap soft coal efficiently, as it never was before. Twenty-six patented improvements and new features save coal, give quicker heat and more heat at less cost. A size and style—pipe or pipeless—to suit your home.

12 Months to Pay

See Me To-Day!

NELSON BROS Local Dealers

Plumbing Heating & Tinsmithing

Evening Interviews

Phone 1054 or Call at 364 Smith St.

Gilson Mfg. Co., Ltd., 133 York Street, GUELPH, Ont.

Please send me illustrated literature of the Gilson Magic Furnace, and easy payment "Furnace Club"

Name ....

Address ....

WOMEN'S INTERESTS

HOME-LIFE SOCIETY

LADIES' NIGHT KIWANIS CLUB

Dr. John L. Austin Gave Address on Quacks and Quackery.

MUSICAL PROGRAMME.

Kiwanis Ladies' Night, held by the club at the Empress Hotel last evening, was a very jolly affair. About seventy people, including club members, their wives and friends, were in attendance. A banquet at seven o'clock was served in the usual excellent fashion of the Empress Hotel, the tables decorated with pink and whit carnations. Hugh Nevin acted as song leader, with George Henderson at the piano. During the evening, two groups of songs were sung by Miss Mathilde Masson, in very sweet voice: 'Down in the Forest," "Perspicacity," "At Dawning" and "When Love is Kind." Accompaniments were played by Miss Isabel Donnelly. Bouquets were presented to both ladies.

President Charlie Cook presided and kept the ball of fun rolling, with the assistance of acting sergeant-at-Arms Art Moffat. Grace was pronounced by Rev. J. D. Paterson.

The giving of prizes for winning numbers was preceded by a brief talk by W. E. Conway, booster of the evening. Prizes went to F. C. Webber, Walter Byers, Walter Kidd, Arthur Moffat and Chas. Cook, the latter drawing an especially attractive article in a small rolling pin, which was immediately presented to Mrs. Cook.

The speaker of the evening was Dr. Jno. L. Austin, professor of surgery at Queen's University, Kingston. The subject of his addrses was "Quacks and Quackery."

Starting with a quotation from Macbeth and ending with an aphorism, in the approved fashion, Dr. Austin spoke of the belief in charms as efficacious remedies, a belief held from the very earliest times and used to this day, in the fashion of the old gentlemen encountered by the speaker a few days previously, who was carrying around two seed potatoes in his pocket as a cure for the gout.

"All remedies at one time were more or less secret." Medicine as an art was first introduced by the ancient Egyptians, and passed on to the Greeks and the Romans, the latter, however, taking little interest in the science, which entered the hands of the Arabs, who were mainly instrumental in bringing it back to Europe.

The progress of medicine and of surgery was the product of the two scourges of the plague and the war, declared the speaker. And in that progress is outlined the influence of the quack. "A quack is one who is ignorant of the subject on which he speaks loudly."

In olden times, to remove an enemy by poison was just as easy as the modern method of displacing a politician by a libel action. But the poisons of the Middle Ages, reputed as so mysterious were mainly composed of arsenic.

The first person to take advantage of the credulity of human nature with regard to secret remedies was Queen Elizabeth, who commenced the system of collecting a tax on their sale. At present, this impost is calculated in the British Isles alone to amount to a sum equivalent to £2,000 per annum for every doctor in the Isles, if they could steer that sum their way.

Ordinary patent medicines were in one class, and "cure alls" in another. There were many that were sheer, absolute frauds, some were harmless, while others contained a large percentage of harmful habit-forming drugs. Others again contained a large amount of alcohol, and were usually very popular with teetotallers. Others were still worse, such as the so-called cures for such diseases as cancer, for which no real cure had yet been discovered by reputable scientists.

Advertisements for certain remedies for venereal diseases were often so subtly worded as to tempt unfortunate youths of both sexes into the habit of testing them, rather than going in time to a proper physician.

"The medical profession is a long way from being perfect, but if you look back upon the changes that have been made by it, acting upon the combined mass of humanity, you will find them amazing."

Vaccination was alluded to as being one of the posts on the highway of progress. And great advances had been made in the eradication to a great extent of various infectious diseases, such as typhoid and yellow fever. "You can also have a fly-proof community anywhere, if you are willing to expend the money to do it. But practically every house in Canada is a meat safe, and you live inside the meat safe."

The plague, the hook worm disease, sleeping sickness and tuberculosis had been and were being, successfully combated by combined medical efforts.

"Individual medicine is another story altogether."

"I would like every man and woman to take a course in pathology before they dare to criticize a doctor."

The irregular practitioner was then referred to, and the doctor cited the instance of one school, so-called, of chiropratic, which flooded the province with pupils, and gave a two year course, 'one year in the morning and one in the afternoon. All that was required of the pupil was the signature of his own name." Recent legislation had provided for strict examinations, also that the title of doctor be applied only to doctors of divinity, doctors of medicine or surgery, and dentists. Anyone wishing to practise medicine in the province must pass at least the junior matriculation examinations.

The speaker also had a word for the press, which he declared lived not by circulation, but by advertisements. "The patent remedy is the worst of the lot. But it is noticeable that these people who have been instantly cured of gastric ulcers or fits, or such things, do not live anywhere in the vicinity. They hail from Vancouver or New Brunswick. It is a situation which is hard to remedy, as the press is much more powerful than the medical profession."

Mayor J. J. Turner, in a characteristic neat speech, moved the vote of thanks to Professor Austin for his interesting discourse, and the vote was seconded by Jack McNab, who alluded to the speaker's position as a member of the Kingston Kiwanis Club, and to good work done by him along the lines of child welfar activities.

Following the speech, cards and dancing were indulged in by the members. Excellent music was provided by Follis' three-piece orchestra.

PAPA LOVE MAMA? MAMA LOVE PAPA?

The first response we received to our request for "Peculiarities" came from a man, with an age-old story.

"My wife expects me to go into raptures over her new hats," he says, "and unless I do, she thinks I don't like them. Whenever she comes home with a new one (which is pretty often) she puts it on and makes me look at it from a dozen different angles. Then she asks what I think of it 'It looks fine', I tell her. 'It's a nice shape and the color looks well on you.'

"Then her face falls. 'I don't believe you like it at all', she'll say. 'You don't show any enthusiasm.'

"'I told you I like it a lot!' I answer emphatically. 'It's a fine hat, that's all there is to it. What more do you want me to say?'

"But this only makes things worse. 'You don't need to shout at me just because you don't like the hat I bought,' she says. 'You never do like anything I ever get—I wish I hadn't bought it, that's all!'

"I guess the only thing for me to do whenever she buys anything new is just swoon with rapture."

SOCIETY

Items for the Society Column must be received before 1 o'clock daily. Telephone numbers 1600 and 1601.

The dance given by Mr. and Mrs. H. B. Rye and their son, Mr. Walter Rye, in their pavilion last evening was a very enjoyable affair. There were about a hundred and fifty gusts present, mainly of the younger dancing set. The big pavilion was very attractive with decorations of Chinese lanterns, arches of apple blossoms and overhead streamers of many colored paper. Fine music was provided by Ken Blood's four-piece orchestra. Several novelty numbers were included in the dance programme, the lucky number dance being won by Miss Irene Breckenridge and Mr. G. Dobbin. Patronesses for the occasion were Mrs. H. C. Winch, Mrs. A. H. A. Robinson, Mrs. H. E. Connelly and Miss M. Easson. Among those present were: Misses D. Moir, E. Killaley, I. Breckenridge, J. Gilman, M. Hamilton, E. Cooper, M. Denne, A. Stinson, J. Fraser, Clark, E. Cotterell, G. White, E. Chenhall, A. Morgan, I. Connelly, Jessie Hodgson, J. Bryce, A. Amys, M. Northey, F. Ackerman, J. McDuffee, K. Robertson, G. Comstock, G. Dobbin, M. Grose, Miss Arthur, Muriel Jefferies, Cooper, F. Parsons, B. Hill, Grace Wilson, A. Logan, Miss V. McIntyre, M. Mason, Lawrence, G. Hall.

Messrs. B. Fraser, G. Eastwood, K. French, A. Bookout, H. Cole, L. Killaley, R. Cormack, R. Lord, J. Coulthard B. Cowan, A. Neal, Wm. Yelland, F. Allen, H. Ebbs, James McCellan, F. Hodgson, E. Outram, W. Cormack, K. McDuffee, D. Robertson, R. Allen, G. Dobbin, G. Cunningham, L. Brown, A. Yelland, A. Henry, R. Beal, W. Merrell, W. McDonald, H. Baker, A. Sowden, D. Widdess, Grant Miller, S. Widdess, J. Amys, W. Kelly, J. McCellan, J. Baird, Cliff Ash, R. Sturgeon, R. Thompson, J. Jefferies, R. R. Breckenridge, A. Robinson.

* * *

Miss Kate Edgar, Sherbrooke St., was hostess last evening at a miscellaneous shower given in honor of Miss Grace Fielding, whose marriage takes place on Monday. A number of the girl members of the Richard Hall Company's store, of whose staff the bride to be was a member, were present.

* * *

Miss Celia Dunsford, who left this afternoon for her new home in Toronto was presented before her departure with a handsome boudoir lamp by the members of the staff of the local branch of the Canadian Bank of Commerce. Mr. A. Reynolds, the manager, spoke in terms of eulogy of the excellent work done by Miss Dunsford and her popularity with the staff. The presentation was made by Miss Mamie Drope

* * *

Misses Helen McBride and Helen Brady are visiting friends in Belleville for the holiday.

* * *

Miss Edna Wood, from Campbellford, is visiting her parents on Smith Street E.

* * *

Mr. and Mrs. C. Leonard Wartmann, of Toronto, are spending the holiday with Mrs. Wartmann's parents, Mr. and Mrs. Moyeas Sucee, 710 George Street.

* * *

At the second annual recital by pupils of the Toronto Conservatory of Music, held in Massey Hall on Thursday evening of this week, Miss Lillian Eastwood of this city was one of the vocal soloists. Augustus Bridle, commending in the Toronto Daily Star on the programme, said of her work: "Ponchielli's 'Suicidio' aria was sung with remarkable vitality of tone by Miss Lillian Eastwood, a young soprano of tremendous energy and brilliant quality."

* * *

Mrs. Vincent McCabe, Simcoe Street, is spending a week with friends in Trenton.

* * *

Mrs. W. H. Tedford and daughter, Dorothea Patterson, left on Thursday afternoon to visit friends in Toronto for a few days.

* * *

Friends of Mr. Arnold Hardwick will regret to learn of his recent operation for appendicitis.

* * *

The Misses C. Littlefield, M. Jory and L. Speer are at Tower Farm, Rice Lake, for the holiday.

* * *

Miss Gladys Storey, of the Y.W.C.A. staff, is in Port Hope for the week-end.

* * *

Mrs. F. A. Hodgson and family are motoring to Collingwood for the holiday.

* * *

Miss Marion Hayes and Mr. Carl Hayes motored to Toronto and Niagara Falls on Friday to visit Mrs. Anna Hayes.

* * *

Dr. A. Moir is out of the city until Tuesday morning.

* * *

Dr. J. B. Mann is in Atlantic City, attending the convention there of the American Medical Association.

* * *

Miss Celia Dunsford left this afternoon for Toronto to join her parents. Miss Dunsford will be on the staff of the Bloor and Lippincott branch of the Canadian Bank of Commerce in Toronto.

* * *

Mr. and Mrs. Herbert Johnston, of Rochester, N. Y., were in the city visiting relatives during the past week.

* * *

Mr. I. Fitzpatrick and Miss Camilla Fitzpatrick are spending the week-end in Toronto.

HOME TOWN RECIPE.

Mrs. D. R. Fleming, 307 Boswell ave., has an out of the ordinary recipe for cake that is described as being particularly excellent when served with ice cream. It is called a "half hour" cake, and is of the sponge variety.

Four eggs and 1 cup sugar and 1 cup of flour are the sole ingredients. Beat egg yolks and sugar together for ten minutes. Beat the whites separately for the same space of time, then beat all together for ten minutes. The cup of flour is then beaten in and the whole cooked in a moderately hot oven. This cake may be iced, if desired.

* * *

Miss Mildred Ritchie, of Orillia, is the guest of Mrs. Jack McNab.

* * *

Members of the Murray Street Baptist Church who are attending the Interprovincial Baptist Young People's Union convention in Toronto over the week-end include the following: Mr. and Mrs. W. W. Richman, Mrs. C. W. Rose, the Misses Margaret Eastwood, Louise White, Clara Doughty, Mildred Archer, Alice Johnson, Messrs. Eldon Rose, Cecil Lapp, Donald Smith and Percy Johnson.

Members from Park Street Baptist Church attending the convention are: Rev. N. R. McLeod, Mr. and Mrs. Neil F. Porter, the Misses Elsie Rae, Cora Parker, E. Batley, V. Saunders, Gwen Nichols, Margaret Riddell, Agnes Moore, Viola Tranter, Blanche Panter, and Messrs. Percy Luther, Alfred Thompson, George Panter, Roland Jones, Ansell Taylor, W. H. Saunders, Elmer Moore and Ernest Elliott.

The many friends of Mrs. James Hamilton will be pleased to hear that she is progressing nicely after a critical operation at the Toronto general hospital.

HOUSEHOLD HINTS

FRESHENS COCOANUT

Freshen shredded cocoanut by pouring over it enough sweet milk

to cover and let it stand in a cool place for an hour or more. Then press as dry as possible through a strainer.

OIL THE DRAIN BOARD

The drain boards of the sink should be finished with oil or waterproof varnish and new and fresh

applications made frequently to prevent them becoming dark colored from being constantly watersoaked.

B SHARP CLUB HELD RECITAL

Entertaining Programme Followed Business Session Last Night.

The members of the "B" Sharp Music Club entertained their parents and friends at a studio club recital on Friday evening, May 22, at the home of Miss Marion Adams, Weller Street. At the close of the business meeting the programme was given.

During the programme Miss Adams was presented with a beautiful bouquet of flowers by the members of the club.

Refreshments were served and a social time enjoyed.

The programme was as follows:

Life of Franz Schubert: Doris Skinner.

Duet: "Learning to Waltz" (Missa), Margaret and Betty Lytle.

Piano solo: "Study" (Berens), Marguerite Kidd.

Reading: "A Quarrel Between Bass and Treble Clef," Betty Lytle.

Piano solo: "Fairy Queen" (Bugbee), Annie Gordon.

Reading: "Schubert," Katharine Hodgens.

Duet: "I Begin" (Willy), Margaret and Betty Lytle.

Piano solo: (a) "Setting Sun" (Rolfe), (b) "Toe Dancer" (Bilbro) Allison Gordon.

Reading: Schubert, Isabel Cragg.

Piano solo: "Three Blind Mice" (Kern), Margaret Lytle.

Duet: "In Festal Array" (Engelmann), Dorothy Bamforth and Miss Adams.

Recitation: "A Musical Tale in Rhyme," Helen Hefferman.

Piano solos: (a) "A Little Pep" (Williams), (b) "Doris Waltz" (Gurlitt) Betty Lytle.

Piano solo: "Pussy Asleep" (Richards), Marguerite Kidd.

Reading: Schubert, Marguerite Kidd.

Piano solo: "Elves at Play" (Heller), Dorothy Bamforth.

SWIMMER DOES STRANGE FEATS

Captain George Corsan in Second Demonstration at Y.W.C.A. Pool.

BOYS' DISPLAY

There were many strange feats performed at the second demonstration given by Captain George H. Corsan in the Y.W.C.A. pool last night. Perhaps the strangest of all was the Houdini stunt, when Captain Corsan permitted Doug Loomis to tie him up in a sack, after tieing his hands and feet together. The sack was then rolled into the water and in a moment Captain Corsan came up dragging his sack after him. The watchers had been wondering why the lights had been turned off for a moment but they found out when the sack was put on the edge, as it was a bottomless sack.

The closing item on the program, when Captain Corsan instructed a class of boys in the crawl stroke, was very interesting. First he showed them how to breathe in through the mouth, above water, and out through the nose, under water. The flutter kick, and the arm movements were also demonstrated by the boys, many of whom had just learned to swim this week.

The log rolling demonstrated by Captain Corsan, Mrs. Craig and Miss Dunlop was a very pretty feat of aquatic skill. The three swimmers lay out at full length on the water and rolled over and over. They then formed a boom, grasping each other with the feet. They also swam with their hands and feet tied tightly.

Free Shower Baths.

Excitement was provided in the races. These produced much laughter, not so much because of the antics of the racers but because several inexperienced divers gave the watchers on the edge of the tank a free shower bath which none of them seemed to appreciate.

Life saving, swimming with the clothes on, and undressing in the water were exhibited by Mrs. Craig and Miss Dunlop. The two ladies showed many methods of rescuing drowning persons, some of whom put up a fight and some who were peaceful. They were all alike to the fair rescuers..

Captain Corsan's exhibit of fancy diving was spoiled when he tried a one and a half dive and broke the spring board. Other fancy diving was contributed by Miss Dunlop and Gordon Ham, while Captain Corsan did several neat and fancy dives before the board broke.

Candles Went Out.

Six boys tried to swim from one end of the tank to the other, bearing lighted candles but all but two were unsuccessful, whereas Captain Corsan was able to smoke, not only above water but beneath. The fight on horse back, when four large boys acted as mounts for four smaller ones provided several hard encounters..

Mr. Corsan's demonstration of various strokes and stunts, such as marching, spinning and bicycling imitation of crab porpoise and dolphin, trudgeon stroke, crawl stroke and many others was an interesting exposition of what can be done in water.

Programme.

Demonstration of life saving, with clothes on and undressing in the water.

Imitation of porpoise and dolphin.

Half paralyzed stroke, swimming with left leg and left arm only.

Sculling on back, feet first hands only and head first hands only on front and back.

Marching, spinning and bicycling.

Imitation of crab..

Submarine.

50 yards speed race for boys..

Candle race.

Fighting on horse back.

Log boom and log rolling.

Swimming with hands and feet tied.

Crawl stroke on front long distance and racers style with the flutter and half scissors kick.

Relay race for boys.

Houdini stunt, release from closed sack under water.

Explanation of the Corsan system en masse. How one hundred pupils can be taught at one time, as well as one.

Trudgeon stroke or English over-arm, on right and left sides.

Crawl stroke on back.

Smoking under water.

Fancy diving stunts.

Follow the leader.

WHISPERS.

WHAT EVERY MARRIED MAN WOULD LIKE TO KNOW

Why a woman cries because she is misunderstood and then cries if she isn't?

Why a woman always expects a man to keep his word except when she changes her mind?

Why a woman likes to be kissed in the dark, yet does not want to keep the fact there?

Why a woman should expect a man to have any money left by the time she is ready to marry him?

Why you can always depend more on a woman when you do not love her than when you do?

Why before marriage a woman will accept what you say to her and afterward make you prove it?

Why a woman who will talk when you don't want her to can scare you by her silence?

Why a woman stops to powder her nose before she answers the telephone?

GIFT OF $100 SURPRISES "Y"

Mrs. E. Walsh, One of the Organizers, Remembers Association Birthday.

MORE IMPROVEMENTS.

A pleasant surprise received at the Young Women's Christian Association this week, was the gift of a cheque for $100 from Mrs. E. Walsh on the anniversary of the twenty-first birthday of the present building.

Mrs. Walsh is a charter member of the Board of Directors of the "Y." Thirty five years ago, she formed a group of interested women who organized the first Y.W.C.A. in Peterboro and from that time on she has always had the interests of the Association at heart. The early days were difficult ones financially, but this faithful group gave generously of their money and time. In 1904, the present building was erected and again Mrs. Walsh was one of the most interested members.

From that date to 1910 the mortgage of $12,000 was reduced. Mrs. Walsh had the honor of burning the mortgage and leaving the buliding free of debt.

In 1917, the swiming pool was added and again a mortgage had to be placed on the building. During the past eight years, many have given subscriptions towards the cause, and on the twenty-first anniversary last week the Association was again free of debt.

Mrs. Walsh by her anniversary gift has opened the way to a fund for further improvements and the members of the Association are very grateful to her for all her kindnesses.

Mrs. Walsh is honorary president of the Young Women's Christian Association.

SHOWER FOR MISS CARR.

Miss Helen Wedlock Entertained Girl Friends in Her Honor.

Miss Helen Wedlock entertained a number of her girl friends last evening at a miscellaneous shower given in honor of Miss Ruby Carr, whose marriage takes place on Monday morning at Knox Church.

FACTS ABOUT TEA SERIES—No. 8

The Consumption of Tea

Tea as a beverage is used in nearly every country in the world. It is estimated over 200 billion cups are consumed annually. Australia leads in tea drinking with an annual per capita consumption of about nine pounds, which means that every Australian consumes from six to eight cups of tea every day. The consumption per capita in England is 8½ lbs., and in Canada nearly 5 lbs. In the United States, it is less than 1 lb., but this is largely because Americans have not been able to get fine teas until comparatively recently. "SALADA" is considered one of the choicest blends on the market, and is the largest selling tea in either United States or Canada.

"SALADA"

WHEN BABY IS ILL

When the baby is ill; when he cries a great deal and no amount of attention or petting makes him happy, Baby's Own Tablets should be given him without delay. The Tablets are a mild but thorough laxative which regulate the bowels and sweeten the stomach and thus drive out constipation and indigestion; break up colds and simple fevers and make teething easy. They are absolutely guaranteed to be free from opiates and narcotics and can be given to even the new-born babe with perfect safety and always with beneficial results. The Tablets are sold by medicine dealers or by mail at 25 cents a box from The Dr. Williams Medicine Co., Brockville, Ont.

GLASSWORD LIMERICK

Angelina Amanda Macloud
Who is bitterly weeping —— (1)
Says it's not any —— (2)
To be weighing a —— (3)
And to look like a gang of a —— (4).

(1) Without restraint.
(2) Jollification.
(3) Approximate weight of small load of coal.
(4) Three people.

Your BIRTHDAY

SATURDAY, MAY 23—Many persons under the zodiacal sign of Gemini, the twins, which prevails from May 20 to June 21, are said to have a dual character. Sometimes this influence is carried to the extreme of a Dr. Jekyl and Mr. Hyde. If your birthday is today, this double trait will cause many of your friends to misunderstand you. For a short period, you will engage upon a gay, social life and wild living. Then suddenly you will isolate yourself from all gaiety and for months you will be moody, morose and solemn. Sometimes you will work extremely hard and then you will be an idler for a similar period. You will have many loves because of your changeable disposition.

EASY DISH WASHING.

A wire frying basket may be used as an inexpensive substitute for a dishwashing machine. Put the dishes in the basket, then plunge it in a pan of hot soapy water, keeping it moving until the dishes are clean.

MAKE CELERY CRISP

To make celery crisp take the stalks apart, wash thoroughly and stand in the refrigerator for several hours in a pitcher of cold water containing a teaspoonful of salt.

Safe Milk for YOUR Baby

Carnation Milk is simply pure, whole milk with part of its natural water content removed by evaporation. Then it is hermetically sealed in containers to keep it absolutely safe.

It has all the food value Nature puts into milk and is easily digestible. And more, you can buy dependable Carnation everywhere, take it anywhere, travelling or visiting.

Carnation is a milk that's always rich and pure: milk that's always safe—stays safe. From your grocer in tall (16 oz.) cans or by the case of 48 cans.

Carnation Milk

"From Contented Cows"

The Label is Red and White

Carnation Milk Products Company, Limited, Aylmer, Ontario.

Ask Your Doctor

for a feeding formula using Carnation Milk or send for special folder containing full instructions and charts on infant feeding. This folder and Mary Blake's Carnation Recipe Book, containing over 100 tested recipes gladly sent free. Ask for them on the coupon below. Try these recipes:

BAKED CUSTARD

2 eggs, 1½ cups Carnation Milk, 1½ cups water, ¼ teaspoon salt, ½ cup sugar, ½ teaspoon vanilla. Beat eggs, add other ingredients, put in buttered pan which is set in pan of hot water. Bake until stiff. This serves six people.

TAPIOCA PUDDING

1 cup water, 1 cup Carnation Milk, ¼ cup Minute tapioca, 2 eggs, 3 tablespoons sugar, ½ teaspoon salt, ½ teaspoon vanilla. Heat Carnation Milk and water in double boiler. Soak tapioca in a little water, add beaten eggs, sugar, salt, and pour over this the hot milk. Cook in double boiler until tapioca is clear. Add flavoring and chill. This serves six people.

This coupon entitles you to one copy of Mary Blake's Cook Book which contains over 100 carefully tested recipes. Cut out this coupon and mail to Carnation Milk Products Company, Ltd., Aylmer, Ont.

Name.....

Street.....

City and Prov. .....

Old Dutch

Keeps your Cutlery bright and sanitary

A little Old Dutch goes a long way. Makes your cutlery spotlessly clean, ensuring *healthful cleanliness.* Contains no hard grit, lye or acids. Won't scratch. Old Dutch is good for the hands, too, will not make them rough or tender.

Goes further with less labor.

MADE IN CANADA

ASK FOR OLD DUTCH IN OUR ECONOMY BASEMENT
J. C. TURNBULL CO., LTD.

McClary's
ELECTRIC RANGE

With Tor-Red (protected) Elements
is Canada's leading Electric Range.

HEATS QUICKLY RETAINS HEAT TOASTS PERFECTLY LASTS LONGER

6

FINANCIAL NEWS.

General Downward Swing On Chicago Grain Market

CHICAGO, May 23 (Canadian Press). — Wheat prices took an early swing downward today owing to rains and cold weather over parts of the Northwest, where yesterday drought and excessive heat were impairing the outlook for spring wheat. On the other hand there were continued crop damage reports from sections which had apparently received no relief. Sellers were cautious as a result and price rallies were frequent. The opening which ranged from 1 1-4 cent decline to 1-2 cent advance with May 167 1-2 to 167 58 and July 155 to 155 12, was followed by an irregular setback to 167 for May and 154 1-4 for July.

Corn eased down with wheat. After opening unchanged to 5-8 up, July 115 to 115 1-8, the corn market underwent a moderate general decline.

Oats were relatively firm, starting unchanged to 3-8 cent higher; July 45 1-8 to 45 1-4 cents. Prices held near to initial figures.

Lower values on hogs weakened the provision market.

Upward Trend Continues Strong In New York Market

NEW YORK, May 23 (Canadian Press).—Today's stock market was forced to contend with another large volume of profit taking, which interrupted but failed to halt the general upward trend of prices. Some of the selling in such issues as United States Steel Common and American Smelting also was inspired by the speech of the British Ambassador at the American Iron and Steel Institute dinner last night, in which he stated that Great Britain must increase her foreign market, especially in the United States, if she was to continue payments of her debt to this country. Recessions as a rule, were small and were more than offset by gains in a number of rails, oils, motors, chemicals and specialties. Nash Motors jumped 5 points to another record top at 430. Wright Airplane moved up 4 1-2, and May Department stores, Brown Shoe, Lackawanna Railroad and American Agricultural Chemical Preferred all sold 3 to 5 points above yesterday's final quotations. The close was firm. Total sales approximated 800,000 shares.

Trade Active To-day On Toronto Stock Exchange

TORONTO, May 23 (Canadian Press).—British Columbia Fish led the market on the local stock exchange this morning with a gain of 1 1-8 points at 36 1-8. F. N. Burt was the most active issue, with approximately 1,200 shares changing hands. After a busy session it closed at 54 1-2, a net increase of 3-8. Smelters took a big slump today, only 35 shares being sold. It closed at a recession of a half at 85. Brazilian was active and closed at 54, 3-8 higher. Twin City had a good morning and closed unchanged at 69. Winnipeg Railway was not so fortunate and closed fractionally lower. Canadian Pacific Railway advanced 1-8 to 145 1-2. Canners closed at 100 14, while the preferred gained a quarter at 99 1-4.

TO CARRY ON IS BIG TEST

Young Ladies Are Doing Wonderful Work in Selling Tickets.

FOR EXHIBITION.

It takes more courage to be a game looser than it does to be a game winner. In any contest there must necessarily be more loosers than winners, and great credit is due some of the young ladies in the ticket selling contest who have not the advantage of a large organization behind them, but must depend almost entirely upon their individual efforts for the sales they make and yet are doing their bit and carrying on, unselfishly working, not for any thought of personal gain or glory but rather to further the work of the Health Association and to do all in teir power to make the coming Made-in-Peterboro Fair a success. Their untiring efforts are certainly appreciated and cannot be too highly commended.

GOVERNMENT WILL RAISE LARGE LOAN

Not To Exceed $164,000,000 For Retiring Debts and For Public Works.

OTTAWA, May 23. — (Canadian Press). — Hon. J. A. Robb, Acting Minister of Finance, intends to bring down legislation to authorize the raising of a loan not exceeding $164,000,000. The purpose of the loan is "for paying or redeeming or otherwise retiring the whole or any portion of the loans or obligations of Canada and for public works and general purposes."

Mr. Robb's motion will appear on the order paper of the House on Monday.

RELIEVED OF RHEUMATISM AND LUMBAGO

Now Quebec Man Recommens Dodd's Kidney Pills.

Mr. George Tremblay Was Unable to Work, But is Now in Good Health.

St. Marie, Que., May 22 (Special) —"Your Dodd's Kidney Pills have done me a lot of good," states Mr. G. Tremblay, who is well known and highly respected here.

"When I sent for them I was unable to work. I took ten boxes and to-day I can do my work and am without pain. I recommend them to all who suffer with backache, rheumatism and pains in the kidneys."

Dodd's Kidney Pills are not put forward as a cure-all, but for the specific maladies for which they are recommended, namely, rheumatism, backaches, diabetes, dropsy, lumbago, urinary troubles and heart disease.

Dodd's Kidney Pills act directly and promptly at the seat of the trouble. They do not cause any derangements in the natural functions of any organ.

Dodd's Kidney Pills relieve after

The whole purpose of advertising is to show you ways in which you can live better, more comfortably and more happily. Read the advertisements to find out how you may own many things you have always felt were beyond your means.

MOTORISTS CAN HELP THE CITY

In Entertainment of Convention Here of Orange Young Britons.

ON MONDAY.

The Grand Lodge of Orange Young Britons will hold its annual convention in the city on Monday next, May 25th, approximately one hundred and fifty young men from out-of-town are expected.

In the past it has been customary to arrange a short entertainment for delegates to all conventions, by giving them an opportunity of seeing our attractive city, through the courtesy of automobile owners.

Owing to the convention being here on the holiday a sufficient number of automobiles have not yet been arranged for and this means is taken to request any automobile owners in the city to volunteer the use of their cars for one hour and a half on Monday from 1.30 to 3 p.m. This is an opportunity for at least thirty car owners to be of service in advertising our city to young men from other centres, and any willing to do so are requested to 'phone Mr. Jas. Ball at 912. The tour commences from Victoria Hall, 334 George street.

Of the eighteen hundred automobiles in the city are there thirty that can be devoted to a real public service for one hour and a half.

EMPIRE DAY.

Rev. M. C. MacKinnon Addressed Pupils at Queen Mary School.

Empire Day was celebrated at the Queen Mary School yesterday in the traditional fashion with patriotic choruses and addresses. Rev. M. C. Mackinnon of Knox Church was the special speaker and he gave a most interesting and instructive address. The programme follows:

Chorus, May God Preserve Thee Canada. Primer and BI classes; What Empire Day Means, extract of speech by Earl Grey, Gov. Gen. of Canada, Barbara Foster; Chorus, My Own Canadian Home, Bk. II Classes; The Empire Day Movement, extract of speech by The Earl of Meath, Helen Jones; Chorus, The Maple Leaf, Jr. Bk. III Classes; Address, Rev. M. C. Mackinnon; Chorus, John Bull's Children, Sr. Lk. III Classes; Chorus, "Rule Britannia" Jr. Bk. IV Class; "The Ties That Bind," extract of speech by Sir Geo. E. Foster, Eleanor Stacey; Chorus, "The Sea is England's Glory," Sr. Bk. IV Class; Salute to the Flag; God Save the King.

Cheers were given for the King, the Empire, Canada, and for Mr. Mackinnon for his fine address.

MARKET PRICES.

Butter 38 and 40 Cents — Eggs 27 and 28 Cents To-day.

Boxes of tomatoes and cabbage at 20 cents apiece, had hailstones over their green foliage on the market square today. Pansies were two boxes for a quarter, or large boxes at the same price for one.

Spinach was 40 cents a peck. The price would have been fifty cents were the day not so bad, declared the dealer, proving again that t'is an ill wind that blows nobody some good.

Potatoes were 70 cents a bag. Little pigs were $8.50 a piece. General produce was priced as usual, with small qauntities on view.

Upstairs, in the basket section, butter was priced at 3 8 and 40 cents a pound, with eggs at 27 and 28 cents a dozen. Chickens were 28 cents a pound, and a big turkey 25 cents a pound.

There were roots of outdoor phlox and climbing roses at a dime each, and bunches of purple pansies, at two bunches for a nickel. A vendor of an ingenious type of electric sharpeners advertised his product as being of inestimable value in the sharpening of such useful articles as hay cutters and sheep shears, or for corn, sickle and mowing machines.

HANG ON TO YOUR HAT.

Assist me, ye muses, the while I relate,
An uncanny mishap which occurred just of late,
A young lady, well known, and who lives, let us say
Not more than a couple or three miles away,
From the nerve-wracking sound of the city's loud din
Where the green flowery fields of the country begin.
As full oft was her wont, she drove blithe and gay,
With sleek pony and buggy that ill-fated day,
Down to the big city, with never a fear
Nor shade of foreboding of trouble so near.
While around her close-packed on the seat where she sat,
Were parcels galore, and a dainty spring hat.

Which she was returning to her dear friend again,
Who had left it with her, when o'ertaken by rain,
But, tho' ladies may purpose, and plan as they may,
Plans ofttimes miscarry or go far astray.
Quite unheeding the hat, was the lady, I ween,
For her eyes idly roved o'er the fair rural scene.

And she wist not, 'tis plain, when the wind in its play
Whisked the hat from beside her and whirled it away,
Silently, swiftly, with mischievous gust,
Merrily through the road's deep drifted dust,
And tossed it at length in most pitiful plight,
Behind a tree trunk, where 'twas hidden from sight.

Imagine the lady's blank look of dispair,
When the buggy she searched and the hat was not there;
But though she long pondered it this way and that,
She solved not the mystery, but paid for the hat.
Would you not incur trouble, nor loss nor feel flat—
Remember this warning: Hang on to your hat!

CAVAN WOMEN'S INSTITUTE MET

CAVAN, May 22 — The annual summer open meeing of the Cavan Women's Institute was held at the home of Mrs. D. J. Hunter on Wednesday afernoon.

The house was well filled by ladies for the occasion.

A speaker from the department, Mrs. Boyes, Lefroy, Ontario, was present and gave an excellent address.

After a short business session, the following programme was carried out: Community singing with Miss McNeil presiding at the piano; solo, Mrs. R. T. Richards; address, Mrs. Boyes; duet, Mrs. Kennedy and Mrs. R. S. Staples; second part of address Mrs. Boyes; community singing.

A vote of thank was tendered the speaker, the ladies who sang, and Mrs. Hunter for her hopitality.

The meeting adjourned and a committee of ladies served a delicious and satisfying lunch.

Mrs. Boyes' Address

The first part of Mrs. Boyes' address was on Institute work, the different branches and the district work.

She told of different ways and plans whereby the meetings and work could be made more interesting. Her address contained many interesting and helpful suggestions.

After some music she gave the second part of her address which was on "The farm and its opportunities."

She stressed the importance of the farm and farm home not only to those who make their homes on the farm but to the nation.

It is an absolute necessiy for the well being of the nation that people remain on the farm. In time of war it is a great asset for a nation to have such a source of supply as the farming communities afford.

In times of peace it is where the best can be developed in the young people of our land. It is a sad thing to view a country or part of a country, once farmed and busy with happy life, now left desolate.

The speaker said she had been through a part of Muskoka, where farming land had not been paying and the people had just left the farms. There were empty farm homes, schools and churches.

Influences of Home

It has been said that "no other single building is of as much importance as the farm home;" and indeed it seems as though there are wonderful possibilities in the farm home and wonderful influence eminating from it.

Just think of how many of the "strangers," who each year come to Canada, and pass through or stay in the farm homes.

So many emigrants commence their Canadian life on farms. Some stay and make good, perhaps in time becoming farmers themselves, others proving incompetent or unsuited for the work and drifting on to the cities.

However, in each case, there is the opportunity for the women of the farm home to try to influence and help these strangers. Then again to the women falls the task of making a home atmosphere for her family, to foster, culture and seek to make the home beautiful within and without.

Should Beautify Home

She mentioned the value of flowers and shrubs in adding to the appearance of our homes, and reminded her hearers that many beautiful shrubs can be obtained in our own swamps, such as shumac, high bush cranberry, bitter sweet vine, etc.

She spoke on women's part in making the home. She must be able to adapt herself to so many phases of life, must have wide knowledge and be resourceful. She by a wise use of food values does much to maintain the health of her household. Must train the children that they may grow up companionable. A delightful trait in children is courtesy and respect for older people.

Make the environment good by the use of good pictures, music, good books and unfailing kindness and courtesy.

The address was much enjoyed as Mrs. Boyes spoke on so many of the problems and interests met with daily in our homes.

Mrs. Richards' solo, "The Union Jack," and the duet by Mrs. Kennedy and Mrs. Staples, "Keep On Smiling," were beautifully rendered and thoroughly enjoyed.

THE "LOS ANGELES" AT BERMUDA

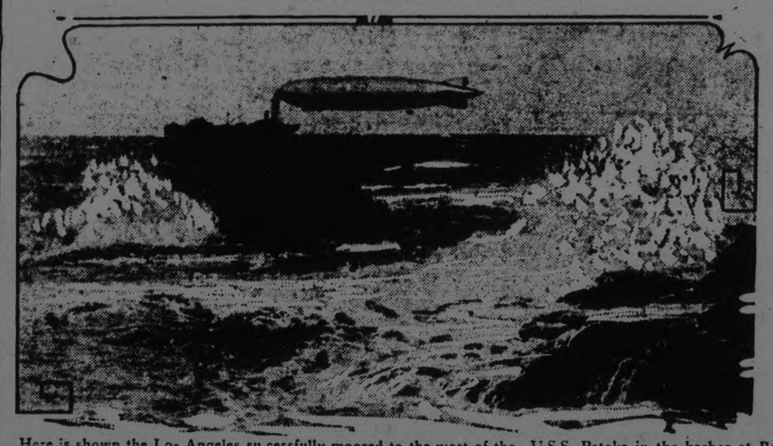

Here is shown the Los Angeles su cessfully moored to the mast of the U.S.S. Patoka in the harbor at Bermuda, where she recently made an experimental flight.

FOUR KILLED IN AUTO ACCIDENT

Car Upset and Threw Boys on Railway in Front of Train.

FOUR OTHERS HURT.

MOUNT CLEMENS, Mich., May 23.—(Canadian Press). Four Detroit boys were killed and four others seriously injured late yesterday afternoon when their automobile overturned while attempting to avoid collision with another motor car near Brady's Station, and threw the eight youths on to the right-of-way of the Detroit United Railway and directly into the path of a moving construction train. All of the youths were pupils of St. Theresa's High School in Detroit.

The dead are: Joseph Granthan, 16; John Sullivan, 17; Vincent Kupfor, 18; George Tracy, 17.

A Sweet Breath at all times!

After eating or smoking Wrigley's freshens the mouth and sweetens the breath.

So easy to carry the little packet in your pocket! So important to have when the mouth needs cleansing and freshening!

Odors of dining or smoking quickly disappear—teeth are brightly burnished. Smiles just naturally come because nerves are soothed, throat is refreshed, the stomach relieved and digestion aided.

Wrigley's is more than a sweet—it's a positive benefit.

Many doctors and dentists recommend it.

"after every meal"

WRIGLEY'S

Different Flavors
Same Wrigley Quality

R75

A Monthly Income for your Widow

A privilege applicable to all Imperial Life policies permits the assured to specify that the proceeds of his insurance shall, on maturity be payable in monthly, quarter-yearly, half-yearly or yearly instalments for 20 years certain, and so long thereafter as the beneficiary named shall live.

While in the calculation of the instalments a definite rate of interest is guaranteed, such payments will be increased by sharing in the interest which the Company earns in excess of this guaranteed rate.

Therefore, by means of an Imperial policy you can provide a definite, dependable, regular income to care for your widow as long as she lives, and for your children until all of them are at least old enough to be self-supporting.

Many other advantages of this valuable privilege are explained in our booklet "Safeguard Your Legacy." Write for a free copy to-day.

THE IMPERIAL LIFE ASSURANCE Company of Canada

HEAD OFFICE - - - TORONTO

L. W. SCOTT, Branch Manager
George & Hunter Sts PETERBORO

THE LARGEST CHEQUE

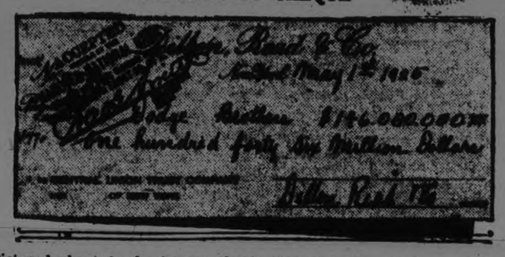

Pictured above is the largest check that ever figured in an industrial transaction. It is for $146,000,000, re presenting the purchase price of the Dodge Brothers motor concern. It was carried by airplane from New York to Detroit to avoid loss of interest which amounted to $8,117.60 a day at 2 per cent. That substantiates the theory that "it takes money to make money."

To Merchants and Salesmen

Thousands of new customers for someone!

Some 50,000 new telephones are added yearly in Ontario and Quebec. Last year 77% were in private residences.

We not only supply the means of reaching these subscribers — we gladly co-operate to help you get the most out of this unique and ever-widening service.

May we help you to increase the usefulness of your telephone equipment? Our resources are at your disposal.

J. M. McHARDY,
Manager.

THE TELEPHONE COSTS A FAMILY LESS THAN 2% OF ITS ANNUAL OUTLAY

TEN STRAIGHT VICTORIES CARRY TORONTO TO HALF GAME BEHIND BALTIMORE, MAKING RACE CLOSE

Stewart Held Stars to One Hit Until Ninth, Then Yielded Four.

BUFFALO BEATEN.

Rochester Wielded Bats For 19 Hits—Skeeters' Rally Nipped.

TORONTO, May 22.—Toronto Leafs extended their winning streak to ten consecutive games here this afternoon by defeating Syracuse by 3 to 1. The game was a pitching duel between two southpaws, Stewart and Reinhart, and the former held the Shagmen to one hit until the ninth inning, when they bunched four and scored their only run.

Today's victory brought the Leafs within one half game of the league-leading Baltimore Orioles. The score:

Syracuse.. ....090000001—	1	5	1
Toronto.... ....11000100x—	3	7	1

Reinhart and Niebergall; Stewart and Manion.

Reading 5; Jersey City 4.

READING, May 22.—Reading made it three out of four from Jersey City today by nipping a rally in the ninth inning in the final game of the series 5 to 4. Reading scored its five runs in the third inning on two errors, a pair of bases on balls, a two-bagger by Brown and a single by Shorten. In the ninth inning the Skeeters threatened but a fast throw by Berg cut off Malone at the plate with what would have been the tying run. Score:

Jersey City .. ....003000001—	4	9	2
Reading.. ....00500000x—	5	7	2

Cantrell and Freitag; Schroeder and Seasholtz.

Rochester 12; Buffalo 5

BUFFALO, May 22.—Buffalo received another drubbing at the hands of Rochester in the final of the series, the score being 12 to 5. Reddy was punished badly in the sixth. Mallett kept the Bisons' hits down to a few, but displayed wildness, Horne relieving his pitching mate in the seventh, after he continued his generous streak. Rochester made all of the extra base hits, homers being clouted by Demoe, Conlan and Menosky. Conlan also added a triple. Score:

Rochester ....001006122—12	19		2
Buffalo ....100000220—	5	7	3

Mallett, Horne and Head; Reddy, Applegate, Bryce, Auer and Hill.

BASEBALL STANDING

NATIONAL LEAGUE

	Won.	Lost	P.C
New York....	23	8	.742
Philadelphia..	17	15	.531
Brooklyn	17	15	.531
Pittsburgh	14	15	.483
Cincinnati	14	15	.483
Boston	13	17	.433
Chicago	13	18	.419
St. Louis	9	22	.290

AMERICAN LEAGUE

	Won.	Lost	P.C
Philadelphia..	22	7	.759
Washington..	21	10	.677
Chicago....	20	13	.612
Cleveland	18	12	.600
St. Louis	15	20	.428
New York	11	19	.367
Detroit	11	24	.314
Boston	9	22	.290

INTERNATIONAL LEAGUE

	Won.	Lost	P.C
Baltimore	23	11	.676
Toronto	23	12	.657
Buffalo....	22	17	.564
Jersey City	18	18	.500
Reading..	17	18	.486
Rochester	15	17	.469
Providence	12	23	.343
Syracuse..	9	23	.409

POSTPONED GAMES

International League.

Providence at Baltimore. Game scheduled for today was played as part of a double header May 20.

BILLY EVANS SAYS

LIVELY BALL

Batting rampages in the spring form a basis for the annual rumor that the major league ball is much livelier.

The other day I noticed where the manufacturer of the balls used in both major leagues, denied the report.

A flock of home runs during the first few weeks of play, no doubt was largely responsible for the belief that more dynamite had been placed in the ball.

It is a matter of precedent that the batters round into form more quickly in the spring than the pitchers. That is the main reason for the edge the batters usually hold in April and May.

Small parks rather than a lively ball, are the biggest factors in making for home runs. In a desire to get seating capacity, the playing territory in many parks is cramped. Fly balls that should be easy outs go for home runs.

About June first when the warm weather sets in and the pitchers strike their stride, we may look forward to a curtailment of the batting sprees.

ALL-AMERICA

Walter Camp, the originator of the All-America idea in football is dead. What will be come of his creation.

In football, to be selected on the Walter Camp eleven, was the same to the college athlete, as playing in a world series, is to the professional.

[illegible]man or body of men could [illegible]layers out of the li[illegible]hat would meet wit[illegible]e

For [illegible]selections have brought forth much criticism from coaches and football experts. Being human, he made mistakes and often omitted certain players from his team who had the unanimous approval of most of the experts.

Despite this, every college football player had the making of Camp's All-America as his goal.

Other experts picked teams just as good, but making them failed to carry with it the prestige that went with a Walter Camp selection.

Certain leading coaches have at various times expressed the opinion that the All-America idea was harmful because it failed to prove a thing and made much ill-feeling.

However, the All-America eleven is almost a part of football, and it seems as if some system of working out the idea and perpetuating it, should be aimed at by the powers in football.

UNIQUE IDEA

Recently I had a chat with one of the most famous football coaches in the west. He is of the opinion that better football results when the players have a set goal.

Walter Camp's All-America, which had its faults with its virtues, supplied that goal.

The coach expressed the belief that Walter Camp's All-America should be continued, not only as a tribute to Camp, a monument to his memory, but also for the good of the game.

He suggested that a commission of from six to twelve men made up equally of coaches, officials and writers, properly selected, annually agree on a Walter Camp All-America.

Picking All-America teams will continue to be an annual event with football writers, but it would be well to have one team that would officially be regarded as the last word.

SPIRITUALISTS WIN.

FRANKFORT, Ky., May 23. — Belief in spiritualism does not indicate an unsound mind, Kentucky's highest court has ruled. The case involved an attempt to break a will.

DODD'S KIDNEY PILLS [illegible]087 THE P[illegible]

FREE 'CYCLE PICNIC FOR BOYS AND GIRLS

White's Cycles and Sports Will Entertain Little Folks on Victoria Day.

On Victoria Day, May 25th, White's Cycles and Sports are exemplifying a thoughtful consideration for the interests of the rising generation worhty of emulation in many other directions. They are staging for Peterboro boys and girls a bicycle picnic and gala afternoon of sports at a pretty and suitable location just south of Lakefield and east of the river. This event will be proceded by a monster bicycle parade leaving White's Cycles and Sports store, 212 Charlotte street, at 1.30 p.m. Monday aferntoon. Arriving at the grounds an exceedingly sporty programme of sports will be run off, the ten very attractive numbers combining to make a galaxy of events worthy of not only the interest of young folks but of their elders also. Anything of this nature that the White Bros. undertake is always done handsomely, but on Monday next they are going one better with a free distribution of ice cream cones to every boy and girl present.

The programme follows:

1st event — Line up for photographs.

2nd event—30 yard Girls' bicycle race, prize playground baseball.

3rd event—50 yard Boys' bicycle race; prize baseball bat.

4th event—25 yard Boys' Wheelbarrow race; prizes, two canes and pennants.

5th event—50 yard Foot Race for boys; prize baseball.

6th event—30 yard foot race for girls; prize playground baseball.

7th event—30 yard egg and spoon bicycle race; prize, baseball.

8th event—Boys' and Girls' Novelty race, 50 yards. (boys push the girls on their bicycles); prizes, two canes and pennants.

9th event—Boys' Obstacle Race; ride 25 yards on bicycle, dismount, turn bicycle over, right it, mount and return; prize, bicycle bell.

10th event—10 boys versus 12 girls tug of war; prizes, canes and pennants.

Baseball match, football match and fishing contest during events.

Fishing contest for one hour. To boy or girl who catches largest number of fish a steel rod or value in other tackle.

The prizes being all "worth while" the above events will no doubt be keenly contested and arrangements are being perfected to assure boys and girls of a real jolly Victoria Day afternoon at the White Bros.' expense.

Returning, the parade will leave the park in time to arrive in the city between 6 and 7 p.m.

While this picnic is prepared mainly for the little folks, it is hoped that parents and other adults will be present in as large a number as possible.

NEW YORK LOSE TO PITTSBURGH IN TEN INNINGS

Pirates Scored Five in First But Giants Evened the Score in the Sixth

DODGERS BLANKED

Jones of Cubs Allowed Only One Hit—Reds Overwhelm Phillies

NEW YORK, May 22.—A brilliant uphill battle failed to save New York from a defeat at the hands of Pittsburgh today, 6 to 5. A freak double by Traynor, which bounded from Terry's shins to the outfield, and a single by Grantham gave the Pirates their winning run in the tenth. Barnhart of the Pirates hit safely for his twenty-third consecutive game. Score:

Pittsburgh ....5000000001—	6	13	2
New York ....0020030000—	5	11	0

Meadows, Alridge and Smith; McQuillan and Snyder, Hartley, Gowdy.

St. Louis 8; Boston 6.

BOSTON, May 22.—Rhem held Boston to no runs and two hits for seven innings today, but weakened in the eighth, when Boston made two runs. St. Louis ultimately won, 8 to 6. In the ninth Boston scored their other four runs with Day and Sherdel pitching, but with the winning runs on base, retired. Score:

St. Louis ....00305000—	8	7	1
Boston ....000000024—	6	9	2

Rhem, Day, Sherdel and Schmidt; Genewich, Kamp, Graham and O'Neil, Siemer.

Cincinnati 11; Phillies 2.

PHILADELPHIA, May 22. — Cincinnati buried Philadelphia under an 11 to 2 score this afternoon and evened the series. Both Curt Walker and Pete Donohue had a perfect day at bat with five hits in five times up, including a homer in their blows. Dressen and Rousch also hit for the circuit. Score:

Cincinnati ....001012520—11	20		1
Philadelphia.. ....010100000—	2	7	3

Donohue and Wingo; Decatur, Bettes, Pearce and Wilson, Vines.

Chicago 2; Brooklyn 0

BROOKLYN, May 22. — Percy Jones, Chicago left-hander, pitched a one-hit victory over the Brooklyn Dodgers today 2 to 0. Jones sided his own victory with a single in the second inning, which helped to score the second run. Score:

Chicago ....110000000—	2	7	0
Brooklyn.. ....000000000—	0	1	0

Jones and Hartnett; Grimes and Taylor, Deberry, Hargrave.

SOFTBALL TEAM BEEN ORGANIZED

Young Ladies Are Preparing for Good Summer's Sport.

TRENT RIVER, May 23.—The Ladies' Softball team met on Monday night and the following officers were elected:

Captain—Mrs. James Cook.
Secretary—Miss Mabel Inkster.
Treasurer—Miss Ethel Rose.

A small admission fee was decided on for those who enter the team and the necessary supplies were ordered. The first practice was held Tuesday evening on the government park at the wharf. The young ladies expect success in their undertaking to provide good outdoor sport for the coming season.

Mr. Jas. Cook entertained the Women's Missionary Society from St. Johns' church, Havelock, at her home Tuesday afternoon. There were about twenty present and a pleasant time was spent. The hostess served a dainty lunch during the proceedings.

Mr. Will Christie of Toronto has been at his cottage for a few days.

Mr. and Mrs. George Bronsell have taken up residence again on the Trent Valley Canal property at the wharf.

Siren On Factory.

The cheese factory manager has had a siren placed at the factory which is heard distinctly for some distance at the hour when work at the factory begins and ceases for the day.

Mr. James Blue of Campbellford has the contract for the erection of a summer home for Dr. O. C. Watson (of Campbellford) at his property here.

Jas. Longmuir is building an addition to his barn, having the stone wall finished this week.

Mrs. Bruce and Miss Ruth Longmuir are motoring to Toronto today and will bring back their sister, Gertrude, to spend the holidays at her home.

Mr. and Mrs. Fred McGovern (nee May Lawson) have gone to Toronto, where the former has a position. They expect to return to the parental home for Victoria Day.

Ed. Wildman is having a well dug at his farm residence.

MUTE ON ARSON CHARGE

VICTORIA, B.C., May 23.—Arrainged in police court Friday Frank P. Brooks, charged with wilfully setting fire to a dwelling on Thursday evening, was remanded for trial on Wednesday next. All communication with the accused was carried on in the sign characters of the deaf and dumb through an interpreter.

BUY ADVERTISED GOODS
They Must Make Good

WHEN SANDE AND FLYING EBONY TRIUMPHED.

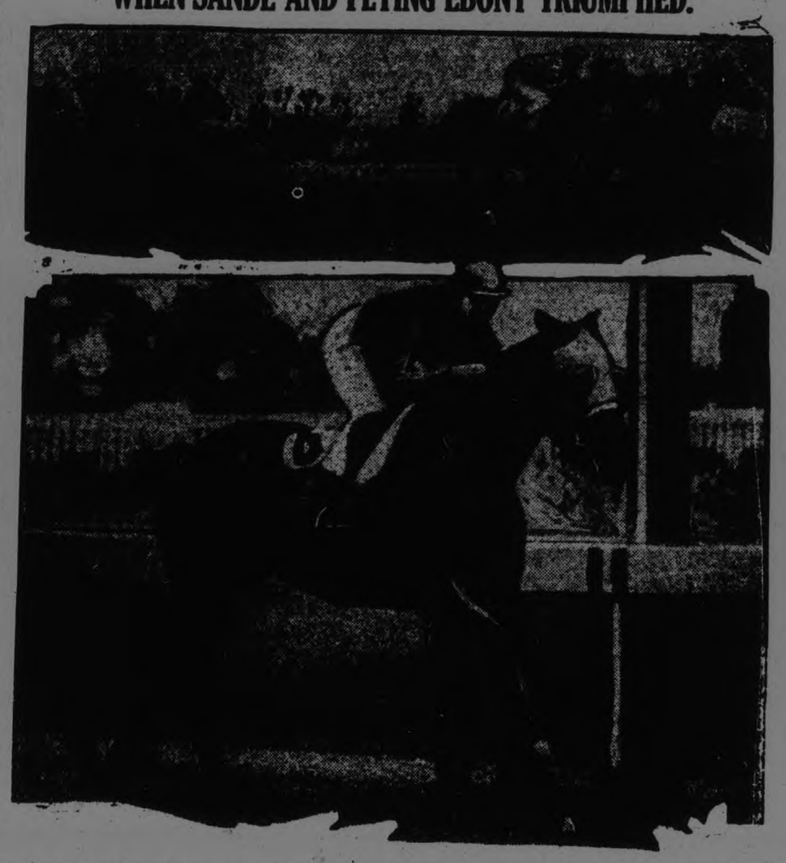

Under the skillful handling of Earl Sande, jockey, who recently left a hospital cot, Fying Ebony raced to victory in the Kentucky Derby. It was the first time in the history of the great racing classic that a field horse finished first. In the top picture Sande is shown near the rail leading Fying Ebony out for the home stretch. Below, Sande is shown leading for the wire.

NURMI FAILED TO LOWER MARK

Time for Mile at Harvard Stadium 4 4-5 Seconds Under Record

APPEARED STALE

CAMBRIDGE, Mass, May 23.—Paavo Nurmi, Finland's great distance star, running a "good mile" as he had promised to do, failed last night to lower either the world's or the American one mile record, although it was understood that he would try for a new mark on the fast Harvard Stadium track.

Nurmi's time for the mile was 4 minutes 15 1-5 seconds, 4 4-5 seconds slower than his own world record, and 2 3-5 seconds slower than Norman Taber's American record, also set in the stadium.

Nurmi set a hard pace in the first quarter, covering the distance in 60 1-5 seconds. He finished the half in the fast time of 2 minues 4 1-5 seconds. At this point, Tom Clausen, junior indoor 1,000 yard champion, dropped out.

Nurmi's pace slowed appreciably in the third quarter, which he had covered in 3.08 2-5. His face was strained and tense as he entered the last quarter. He glanced continually over his shoulder at Connolly, whom he had failed to shake off at any time during the race. In his last sprint on the final third of the last lap he succeeded in opening 20 yards. His time for the final quarter was 1 minute 6 4-5 seconds.

The final lap was slow, despite Nurmi's best efforts and its slowness cost him his chance to better the record.

The champion looked worried and tired; his pace was not the smooth machine-like glide of earlier races; he flashed back numerous glances at Connolly, and his supreme effort for a final sprint widened his lead on Connolly to only 20 yards. Dooley was a quarter of a lap behind at the finish. His times at the quarters told the story of the race. They were:

60 1-5 seconds; 2.04 1-5; 3.08 2-5; 4.15 1-5.

INSIDE GOLF

By CHESTER HORTON

Maker of 51 Golf Champions. "Golf's most successful teacher," says "Chick" Evans

The golfer who adopts the good practice of rather throwing his clubhead backward, catching it with his wrists and a tightening grip at the top, will readily sense the necessity for a momentary pause at the top of the back swing. This pause can be too prolonged, though as a rule it is better by far to overdo it than to turn the club otherwise. Overdoing it has the danger of inviting arm and shoulder rigidity, and thus the player will do well to look out for that. The club must completely reverse its direction and, as it is thrown back, the head gathers a degree of momentum, which causes the shaft to bend or spring. You pause momentarily at the top to allow this bend in the shaft to reverse. It is fatal to start down with the club before this recoiling effect has taken place.

Copyright John F. Dille Co.
(Copyright, Chester Horton, 1925—reproduction in any form strictly prohibited.)

BASEBALL SIMPLIFIED

When the wrong batter takes his place at the plate and hits safely what is the proper procedure for the team in the field to take, provided they notice the error?

The team in the field must make an immediate appeal to the umpire before a ball is pitched to the succeeding batsman.

This play is one of the few in baseball that requires an appeal to the umpire. Even though he is aware of the mistake, he pays no attention to it unless the team in the field makes the proper protest.

Baseball is supposed to be a game for live wires. If the umpire ruled on this play it would do away to a certain extent with heads-up baseball.

If the team at bat errs, it is up to the team in the field to notice it if they are to profit because of the mistake in the batting order.

Should a ball be pitched to a succeeding batsman before the team in the field discovers the fact that an improper batsman has been at the plate, there is no redress. It must stand as made.

What is the proper ruling if a baserunner trying to score from third on the squeeze play is retired at the plate because the catcher pushed the batter out of the way to complete the out?

This is one of the very few plays in baseball where two penalties are inflicted for one offense.

When the catcher interferes with the batsman by pushing him out of the way, tipping his bat or running in front of the plate to receive the ball, he commits an interference.

The act of the catcher, however, is construed not only as an interference but a balk as well.

The interference on the part of the catcher entitles the batsman, who was prevented from striking at the pitched ball, to go to first.

The balk has a direct bearing on the baserunner trying to score from third on the squeeze play. The calling of the balk entitles him to score and the run counts even though the man coming from third apparently was retired at the plate.

Thus, the catcher is twice penalized for his interference with the batsman, a balk and interference being called on the same play. This is quite unusual.

GERMANS TO AMAZON.

BERLIN, May 23.—A German expedition this summer will visit the 2,000,000 square miles of uncharted land in the Upper Amazon Valley. It will consist of experts in geology, botany and archaeology.

SPORT GOSSIP AND COMMENT.

Peterboro supplied both third basemen used in the Belleville-Oshawa game, Fred. Rutherford playing the red-light corner for Belleville, while "Toots" Ward was at third for Oshawa. Both local boys made a good showing.

• • • • • • • • • •

Reports from Belleville say that Peeney Mills will have to wear a mask if he continues to play left field. He was nearly beaned by two or three flies in Wednesday's game against Oshawa.

• • • • • • • • • •

Kingston papers say that Jake Solomon was missed by the spectators when the Petes played there Wednesday. They had to fall back on the old stuff about Al. Heckman's canoe, which has about outlived its punch—if it ever had any.

• • • • • • • • • •

With Walter Johnson winning games as a pinch hitter, Tris Speaker scoring from first base on a single and Ty Cobb banging out a flock of home runs, it looks as if a supply of monkey glands must have reached the American League.

• • • • • • • • • •

When it comes to a question of the most valuable player don't overlook long George Kelly of the New York Giants. A first baseman by trade, "Kel" can play the outfield in great style, and just now is covering second base in workmanlike fashion in the absence of the Fordham flash. And wherever he is playing the big fellow continues to hammer the ball.

• • • • • • • • • •

The next home game for Peterboro is on June 6th when Kingston play here. In the meantime the Petes will visit Belleville and Oshawa.

• • • • • • • • • •

There will be plenty of ball at home for Peterboro fans on Victoria Day, the City League fixtures at Riverside Park providing an attractive menu. The Junior City League race this year promises to be of unusual interest, with the supremacy of the Lakeviews, twice Ontario champions, seriously threatened by the C. G. E. juniors, who with Jeff Hardill on the firing line expect to win the right to represent Peterboro in the O.B.A.A. play-offs this season. Lew Lebarr's team, although it has lost Whitehouse and other members of last year's championship crew, will be strong again for the 1925 campaign, and the series should be a memorable one.

—F. D. C.

MERCANTILE LEAGUE SCHEDULE READY

Opens Next Tuesday, With C. G. E. and Lock Works.

An important meeting of the Mercantile League was held last night in Cressman's Store, with the president, H. W. Cressman, in charge.

A notice of motion, allowing each team two outside players, not members of the C.OB.L., was adopted and will be added to the constitution.

The League, through the efforts of its presidents, has secured Riverside Park for its games. Mr. Cressman worked hard and was amply awarded with a fair share of playing dates. A schedule was immediately arranged and the league will officially onen Tuesday evening, when the C.G.E. and Lock Works will meet.

All week day games will start at 6.00 p.m. and Saturday games will start after the Central League game. The league will have one full Saturday in their first half schedule and they will pay a double-header that day, the first game starting at 2.30 and the second at 4.00 o'clock.

Saturday, June 30, is the open day in the Central League schedule, the Petes playing away from home. On this day the Mercantile League have the park for the afternoon and a double header will be played. In the first game the Examiner will meet the C.G.E. and in the second game the Bankers will meet the Lock Works.

The following is the schedule of the first half of the Mercantile League:

May 26—C.G.E. vs Lock Works.
May 30— (Doubleheader)— 2.30, Examiner vs C.G.E.; Bankers vs Lock Works.
June 4—Examiner vs Bankers.
June 9—Lock Works vs Examiner.
June 13—C.G.E. vs Bankers.
June 18—Lock Works vs C.G.E.
June 23—Examiner vs C.G.E.
June 27—Bankers vs Lock Works.
July 2—Examiner vs Bankers.
July 11— Examiner vs Lock Works.
July 16—Bankers vs C.G.E.

SAMUEL P. JONES
Yankees Right-Handed Pitcher

Born—Woodsfield, O., July 25, 1892.

Major League Career—Purchased by Cleveland in 1914 from Portsmouth club, Ohio State League. Reported price, $800. Traded on April 12, 1916 to Boston with Fred Thomas in Speaker deal. Traded to Yankees with Scott and Bush for Quinn, Piercy, Collins and Peckinpaugh at end of 1921 campaign. (Known in baseball circles as "Sad Sam.")

Outstanding Feats—Won 21 games and lost eight in 1923. Has been in three world series. Pitched no-hit, no-run game against Athletics Sept. 4, 1923.

The New OVERLAND SIX

A car with beauty, style and luxury that commands attention, respect, admiration . . . a power plant that is a superb specimen of fine six-cylinder engineering . . . outdoing cars of higher prices in giant power, flashing pick-up and silky smoothness . . . the headliner in traffic performance . . . a value far greater than the sum of its price. See the New Overland Six . . . ask about the Overland deferred payment plan.

$1400

Standard 5-door Sedan $1,400. DeLuxe 4-door Sedan $1,525. F.O.B. Factory, Toronto. Taxes Extra.

A. BROWN
383 Water Street. Exclusive for Peterborough

CURTIS & HUMPHRIES
Lindsay

HARRY TINNEY
Cavanville

CAPITOL THEATRE

Sunday Evening at 8.30

MAY 24TH

Sacred Concert

ARRANGED BY THE EXAMINER AND CAPITOL THEATRE

BENEFIT FOR THE WIDOW AND FAMILY OF THE LATE JAMES E. HERRON

Artists Giving Their Services.

Capitol Orchestra augmented to 14 pieces
Miss Gladman, conductor.

Miss Geraldine Collins. Miss Agnes Logan.
Miss Annie Fletcher. Mr. M. H. Park.
Miss Edwina Palmer. Salvation Army Saxaphone Sextette.
Miss Minnie Allen.
Mr. William Layfield.

Mayor Turner Will Act as Chairman

SILVER COLLECTION—Children Not Admitted Unless Accompanied by Their Parents.

Capitol Entertainment

Special Holiday Program

MON. TUES. WED.

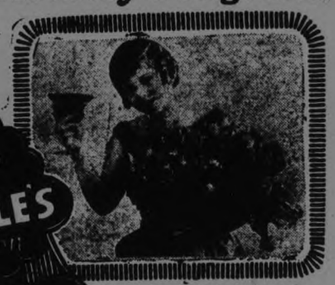

CECIL B. DEMILLE'S Production

An Elaborate Picturization of WALLACE IRWIN'S Startling Novel of Marriage and Morals

THE GOLDEN BED

a Paramount Picture

WITH ROD LA ROCQUE, VERA REYNOLDS, LILLIAN RICH, WARNER BAXTER, THEODORE KOSLOFF, JULIA FAYE

Added Attraction
"OUTDOOR PYJAMAS"
Comedy Pathe News

LAST TIME TODAY
BUCK JONES
in "The Trail Rider"

REGENT THEATRE

MAN, OH MAN! WHAT A SHOW FOR THE HOLIDAY!

"LIFE'S GREATEST GAME"

IF YOU'RE LOOKING FOR BIG ENTERTAINMENT HERE IT IS!

Out of the welter of soft-soap pictures plunges this veritable Titan among melodramas of the screen!

Do you love baseball? Do you love comedy? Do you love thrills? Do you love romance? Here it is at last! All ready to pick you up and wing you like a giant aeroplane to untouched heights of emotion—to sweep you down into the depths of delightful despair and to then lift you up again in one of the most stupendous climaxes ever shown on the screen—in which you will be one of the 80,000 sport-mad fans cheering for the New York Giants or Yankees as they struggle for supremacy in the World's Series—while a sweet mother's heart is breaking and her son—the Miracle Boy of the Game—is fighting for Love and Honor!

See in all the smashing emotion of its stupendous dramatic scenes.

EMORY JOHNSON'S
COLOSSAL SPORTING MELODRAMA
Story by Emilie Johnson

Comedy: DAN MASON IN "THE LONG SHOT"

Comedy "GIDDAP"

KEN BLOOD ORCHESTRA IN ATTENDANCE

WE DON'T RAISE OUR PRICES ON HOLIDAYS. SAME AS USUAL

THREE GAMES IN CITY ON MONDAY

City League Will Provide Good Sport For Those Who Stay at Home.

MANY GOOD TEAMS.

A full day of baseball is provided for those who remain in the city on Victoria Day, as the City League will put on two Junior games and one Juvenile game. The schedule drawn up for the day is as follows:

10 a.m.—C.G.E. vs. Lakeviews; Junior series.

2 p.m.—K.C.'s vs. Dodgers, Juvenile series.

3.30 p.m.—Hillcrests vs. Crests Juniors.

The managers have gathered teams composed of young players of the city, and they will put up a hard fight for the honors.

Despite the losses they have sustained, the Lakeviews have collected a squad of last year's Juveniles to plug th gap and, should they win the league, Kingston Circle Six will not have the easy time they are figuring on. Manager Bill Bennett of the C.G.E. has gathered together a bunch of boys that he thinks will beat any other Junior team in the city and go as far as the Lakeviews in the O.B.A.A. The Hillcrests represent the hopes of East City and they also will be heard from before the cups and medals are distributed at the end of the season. These three teams will provide the fans with some close contests all summer and they play a good brand of ball.

Bill Prindibe and Vince O'Connell have taken the Sacred Heart Midgets, last year's O.B.A.A. finalists, and aded a few players to round out a strong Juvenile squad. The Dodgers have been keeping quiet and are an entirely unknown quantity, but will in all probability have a strong team. The Kiwanis team, the other Juvenile entry, will not be seen in action on Monday, but they have been working hard, and Bill Jackson has lined up all the baseball talent of the west end in a team that will give any other team in the league a mighty battle for the laurels.

With the Seniors playing in Belleville, there should be a large attendance at both morning and afternoon games toencourage the boys to play ball, in order that Peterborough's record for winning championships every year may be assured and new players developed for the Senior team.

BALL GAME HAD TO BE POSTPONED

Weather Conditions Prevent Central Ontario League Opener.

The local opening of the Central Ontario League season, scheduled for this afternoon with a game between Belleville and the Petes, was rained and hailed and frozen out.

The Belleville team were notified by telephone just as they were ready to leave for Peterborough, that there was no chance of a game, and Umpire Si Dell, of Oshawa, was also told that he might as well remain by his own fireside. The other arbitrator, Geo. Sullivan, of Kingston, could not be reached in time to prevent him leaving. The Petes are not scheduled to play at home again until two weeks from to-day. They visit Belleville on Monday and Oshawa on Saturday.

GEORGE DAUSS
Detroit Tygers
Right-Handed Pitcher.

Born—Indianapolis, Ind., Sept. 22, 1889.

-ajor League Career—Purchased by Detroit in 1912 from St. Paul of the American Association. Been with Tygers ever since. (Known as "Hookey' in baseball circles.)

Outstanding Feats—Won 20 games and lost 10 in 1919. Pitching percentage has been below 500 mark but three times. Has made but one error in last two seasons in 135 chances.

SCHOOL GAME TO QUEEN MARY

Defeated the King Edward School 5-3 in Important League Contest.

A CLOSE GAME.

A fast school league game at Queen Mary School resulted in a win for the home team over King Edward school. The game was in doubt until the last man was out The home team opened the scoring in the first inning with one run. The visitors got it back with an extra one in the second. No further score was made until the fifth when the west end boys added three to their total and took the lead again, they added another in the sixth and the score was then 5-2. The visitors put up a hard fight in the seventh but were unable to get more than one run and the game ended 5-3. The teams:

King Edward — Cripps, pitcher; Battle, catcher; Pugh, first base; Austin, second base; Miller, third base; Solmes, short stop; Moffat, l. field; Kearn, l. field; Steer, c. field;

Queen Mary—Sowdon, pitcher; Hall, catcher; MacDonald, first base; White, second base; Dormer, third base; Crary, short stop; Jones, r. field; Merritt l. field; Smith, c. field.

By innings:

King Edward	0	2	0	0	0	0	1	—	3
Queen Mary	1	0	0	0	3	1	x	—	5

Umpire—A. C. Kay.

BILLY EVANS SAYS

YOUNG PITCHERS

When two young pitchers win 34 games between them and lose only 13 contests in their first year in the majors, it is quite a break for any ball club.

The Pittsburg club of the National League enjoyed such good fortune last season. Yde, a southpaw, won 16 and lost only three frays, while Kremer won 18 and lost 10.

When a veteran wins 15 or more games he is considered as having a good season. For two recruits to so deliver is decidedly out of the ordinary.

It is a rather interesting fact that Yde, in winning 16 out of 19 games, tied a National League record. His aveage of .842 was the same as Tom Hughes established with the Braves in 1916.

Yde, little figured on at the start of the season, was given his chance only after some of the veteran stars were unable to win. He obliged with eight straight victories.

So far this season Dame Fortune has failed to smile as kindly on Yde and Kremer. As a result the Pirates have suffered a serious setback in their pennant aspirations.

YDE AND KRAUSE

The remarkable performance of Yde last season recalls the work of Harry Krause with the Athletics in 1909.

Connie Mack, discoverer of phenoms, unearthed Krause in California. He was a star among the college teams of that section. Like Yde, Krause tossed 'em with the left hand.

Krause was a slender chap, built on the lines of Herb Pennock, another Mack protege, now with the New York Yankees. Krause didn't look sufficiently strong to stand the grind of the majors. Yde of the Pirates is built along solid lines, looks good for years.

Krause boasted no great speed, but he had a tantalizing curve and great control. He looked just ordinary in spring training.

Inside of a month he was the sensation of the American League. He won his first 10 starts, then slumped, only breaking even in his next 16 games.

His record for the year was 18 wins and eight defeats—a most impressive big league first season.

Krause, however, lacked strength, and shortly passed out of the majors. Yde, the husky athlete, need have no fear that he will suffer a similar fate.

NEAR RECORD

Recently I umpired a game in St. Louis in which Ty Cobb, at the fagend of his playing career, had the opportunity to break a record of long standing and incidentally add one more remarkable performance to his long string.

Cobb, in the game I have reference to, made six hits in six times at bat. Not being up seven times he had no chance to shoot at Wilbert Robinson's record of seven hits in one game.

Cobb's first two trips to the plate resulted in home runs. His second was a double that just failed to clear the bleacher wall. A single and another home run followed.

When he stepped to the plate in the ninth inning a home run would have smashed a total base record that has stood for years.

Four home runs and a double for a total of 18 bases is the record for one game. A home run by Cobb would have given him a total of 19 bases. He had previously made three home runs, adouble and a single for a total of 15 bases.

The best he could do was beat out a hit to McManus, on which the Browns' second-sacker made a great play in breaking down.

True, Cobb is slowing up. His arm has lost some of its zip, but he is still the "Old Master" when he steps into the batting box. Age does not seem to have dimmed his eyes.

At The Royal Last Time To-Night

TOWNS AND TUNNELS RUINED BY QUAKE

Railroad Train Destroyed and Mine Damaged—80 People Dead.

LONDON, May 23 — Despatches from Tokio to the Evening News said it is reported that the town of Kinosaki was destroyed by an earthquake.

A railway train had been burned in the collapse of a tunnel near Ashiya. The Ikuno silver mine was reported as greatly damaged by collapsing tunnels.

The Evening News' despatch from Tokio said that 80 persons were reported dead in Kuniyama and Kukuchi, small towns near Toyo-oka.

ELECTRICIAN HAS CONFESSED ARSON

After Terrorizing Smithville For a Week, J. A. Dench Has Been Arrested.

SMITHVILLE, May 23. — Following a week of terror, when nearly every night some building was destroyed by fire, J. A. Dench, the village electrician, was yesterday arrested on a charge of arson.

According to Deputy Fire Marshal Albert Burnett of Toronto, Dench made a voluntary confession.

Among the buildings destroyed were the U. F. O. Hall, Harris' drug store, A. Baldwin's barn, A. Adam's barn, and an old barn behind the village hotel. A hay stack was also fired.

THEATRES

AT THE CAPITOL

'GOLDEN BED' FINE DE MILLE SOCIAL SATIRE.

Wallace Irwin Novel Big Paramount Picture.

What happens to people when they step on acknowledged laws, demonstrated from the masculine side by Rod La Rocque in "The Ten Commandments," now has its feminine explanation in Cecil B. De Mille's newest Paramount picture, "The Golden Bed," screen play by Jeanie Macpherson from Wallace Irwin's novel which also ran serially in Pictorial Review magazine.

As Flora Lee Peake of "The Golden Bed," Lillian Rich, the newest De Mille "find," surges tempestuously through love affairs with four men, a brilliant, flirtatious blonde meteor, saturated with family pride — and totally heedless of those fundamentals which keep less cometlike individuals from eventual disaster.

Flora Lee Peake and Rod La Rocque as Admah Holtz, 'poor white trash,' risen to wealth, and Vera Reynolds, younger daughter of the aristocratic house of Peake, have the principal roles in this colorful De Mille social satire. Others featured in the all-star cast are Warner Baxter, Theodore Kosloff and Julia Faye. Playing in support are Henry Walthall, Robert Edeson, Robert Cain, Jacqueline Wells, Mary Jane Irving, Don Marion and Charles Clary.

Quite a line-up!

"The Golden Bed" will be shown next Monday at the Capitol Theatre to remain for three days.

AT THE ROYAL

"DANGEROUS MONEY."

Bebe Daniels Coming to the Royal Theatre in Her First Paramount Star-Picture—Tom Moore in Cast.

In Manager McGeachie's announcement that "Dangerous Money," a new Paramount picture, is coming to the Royal Theatre next Monday for a three days' run, screen fans will find several interesting facts. For one thing, the picture marks the debut of Bebe Daniels as a star in her own right. Then again, the photoplay introduces a newcomer in the directorial field, Frank Tuttle, not altogether unknown, since he gained no little fame as a scenario writer.

Miss Daniels, of course, needs no introduction to the millions who daily patronize the pictures. "Dangerous Money" is a particularly happy choice as her first starring vehicle, because it gives Bebe a splendid opportunity to display her talent.

The production is an adaptation by Julie Herne of Robert Herrick's absorbing novel, "Clark's Field." It is a swift-moving romance, depicting the adventures of a poverty-stricken but beautiful girl who comes into a fortune, only to realize in the end that easy money is dangerous money and that wealth will not buy happiness and real love.

The supporting cast that surrounds the irresistible Bebe includes among others, Tom Moore, William Powell and Dolores Cassinelli.

There are any number of big scenes, the action centering about the Brooklyn waterfront, an Italian villa, an aristocratic finishing school and a fashionable New York hotel. Mr. Tuttle has given the picture a very careful production, and fans are assured of an hour's solid entertainment.

BICYCLE CONTEST CLOSES TO-NIGHT AT 10 AT ROYAL.

The contest for a boy's and girl's bicycle closes to-night at 10 o'clock. Presentations will be made on Monday afternoon during the matinee performance. The standing at ten o'clock last night was:

Sophia Haggis	12,000 votes.
Phyllis Simmons	11,400 votes.
Blanch Wilson	8,500 votes.
Leslie Cheu	3,300 votes.
Donald Le[illegible]	2,500 votes.

COUNTRY STORE TUESDAY NIGHT AT ROYAL.

On account of Monday being a holiday, "Country Store Nite" will be held on Tuesday at the Royal next week.

AT THE GRAND.

"THE DUMBELLS" IN "OH, YES!"

About the finest bit of news that has been broadcasted around local breakfast tables for some time, is the glad tidings that Captain Mert. Plunkett and his world famous Dumbells Company and Orchestra will be seen here in a brand-new revue called "Oh, Yes!" at the Grand Opera House for two nights, Monday and Tuesday, June 8, 9.

That the good ship, "Oh, Yes!" has been launched for laughing purposes only, and that comedy is the keynote, is evidenced by a glance at the following numbers chosen at random from the program:

Al. Plunkett has a new 'fly' song and also sings "Do Shrimps Make Good Mothers?" Ross Hamilton scores in "Lips I Have Kissed," and "I Love Them All". "Red" Newman sings a patriotic number entitled "Let's Keep the Money in the country" and "How Does the Milk Get Into Cocoanuts?" Pat Rafferty has a knock-out hit in "Lips that Touch Kippers Shall Never Touch Mine". "Archibald" (Stan Bennett) sings "Colonel Lipstick of the Coldcream Guards", and "Jock" Holland leads the big beauty chorus number with "Where are the Girls of the Old Brigade?"

"Red" Newman is featured in a comedy sketch called "A Home from Home," while there is a farcical skit "Red Justice", with Pat Rafferty, Stan Bennett, Morley Plunkett and 'Jock' Holland.

Al Plunkett starts the performance off to high speed with his tongue-twisting song introducing the cross-word puzzle opening.

Captain Plunkett and his Orchestra contribute a most enjoyable half-hour with a repertoire of new musical numbers, ranging from the classical to popular jazz, many of them sung and enacted on the little stage, which forms a part of the orchestral setting.

Those who saw "Ace High" earlier in the season are fully aware that Captain Punkett has mobilized the greatest company this season that has ever appeared under "The Dumbells" banner.

AT THE ROYAL.

"LIFE'S GREATEST GAME." Monday, Tuesday and Wednesday.

A feature replete with thrills, dripping with human understanding, and crowded with as much action, foot for foot, as any picture of recent memory is at the Regent Theatre on Monday, Tuesday and Wednesday. This is Emory Johnson's sixth F.B.O. success, "Life's Greatest Game," and is presented for the first time in this community.

As was the case in his other five successes, the director's mother, Emilie Johnson, wrote the story, and it again attests her genius for melodramatic action, as well as her son's ability as a producer and director.

If there were nothing else of merit in the story (and that is as far from the truth as the North Pole from the Equator) the shipwreck scene in which the ill-fated 'Titanic' is sent to a watery grave after a collision with an iceberg is worth walking miles to see. Nothing quite like it has ever been done on the screen. And this tremendous incident is woven into a well-knit story with a baseball background which will hold any audience to the last flash of light on the silver sheet.

No higher tribute could be paid to the national game than the characterization of the Donovans, father and son, who prove heroes of world's series contests separated by the span of twenty years.

The Donovan family are separated by a family misunderstanding on the eve of the world's series of two decades ago; and Jack Donovan, star pitcher of the Chicago Cubs, finds suddenly that his wife and baby boy have sailed to visit her parents in Europe. They are on the ill-starred "Titanic"; and for twenty years the elder Donovan loses sight of them both. Then Jack Donovan, Jr., unknown to his father, comes up to the big league club which the elder Donovan now manages. With his identity still concealed he pitches his father's team to a victory and wins the series. Eventually the Donovan family are reunited.

GRAND
OPERA HOUSE
Monday and Tuesday, June 8-9

THE DUMBELLS in CAPT. PLUNKETT'S NEW Springtime Revue "OH, YES!" WITH AL. PLUNKETT, ROSS HAMILTON, 'RED' NEWMAN

Prices - - - - 50c, 75c, $1.00 and $1.50

MAIL ORDERS NOW

Enclose cheque or money order and add 10 per cent. Amusement Tax. Address.

SPECIAL HOLIDAY PROGRAM
ROYAL MONDAY

The love story of a girl who was whisked overnight
from
GINGHAM TO SILK
from
ROLLING PIN TO ROLLS ROYCE
from
A WALL FLOWER TO A WILD FLOWER.

TOM MOORE'S IN THE CAST
That's what makes it Irish!

Bebe Daniels in "Dangerous Money"
A Paramount Picture

2 Selected Comedies and Added Novelties 2

Coming — Laura LaPlante in "Young Ideas."
It's all fun!

Richard Dix in "Manhattan"
Thrill-crowded comedy-drama.

Agnes Ayres and Pat O'Malley in "Worldly Goods"
It proves how hard you can laugh.

Keep an eye on the Royal!
Quality First.

PETERBORO
BOAT LIVERY

Situated at the South-End of Water St., Besides C.P.R. Bridge.

Season Opened Saturday, May 2

All Brand New Boats and Canoes—Safe, Serviceable, Clean and Comfortable
Agency for
EVENRUDE SPORTS TWIN MOTORS

New 1925 Double Cylinder Style That Leads Them All

We also build Canoes, Skiffs and Square Stern Launches for sale. Made on special models. Safety and reliability built into every Boat. Call and see us.

Phone 2431

J. B. O'DETTE, Proprietor

A SCENE FROM CECIL B. DE MILLE'S "THE GOLDEN BED," AT THE CAPITOL THEATRE ON MONDAY.

LOCALS

DR. T. P. McCULLOUGH,

Eye, Ear, Nose and Throat Specialist, 166 Brock St. Phone 36W. dtf

NEW SHEET MUSIC.

Latest dance and song numbers in sheet music at 3 for $1.00 on Saturday. Greene Music Store, Charlotte street. 2d-122

W. O. W. NOTICE

The Regular Meeting of Sherwood Forest Camp will be held on Tuesday evening, May 26, instead of 25.
2d—122—767

AITKEN'S ORCHESTRA

Now Booking for Garden Socials, Moonlights, Dances, Etc. For further particulars, Phone 2262W.
2d—122—11376

PIPE BAND PARADE.

Caledonian Pipe Band will parade to-morrow for Divine service. Full uniform with Glengarry cap.
son, clerk of the village, went to

FIREWORKS—FIREWORKS.

Good Fireworks, Cheap Fireworks for the 24th of May celebration. — Whites' Cycles & Sports, Ltd., 212 Charlotte. Open every evening.
3d-19,21,23

1-4 OFF THESE.

On Saturday we will give 25 p.c. off all music rolls and satchels. Greene Music Store, Charlotte street. 2d-122

VIOLIN OUTFIT.

Complete violin outfit, instrument a Stradivarius model, with bow, instruction book and case and set of extra strings, Saturday $21.50 Greene Music Store, Charlotte street. 2d-122.

LOOK BEFORE YOU BUY.

Be sure and investigate McLaughlin Coach quality and price before investing in any car on display. — A. Brown & Co., 383 Water Street.
1d

WHAT ABOUT THIS?

It cost $500,000 to install a filtration plant at the north end of the city to give Peterborough folks pure water. Why take a chance on pollution? Use Sanitary Ice. Phone 147. By the month or pounds.
1d-123-725

WHY WAIT TWENTY-FOUR HOURS? WE FINISH YOUR FILMS IN SEVEN.

All films left with us, or in the drop box at door, before 10 a.m. are finished same day at 5 p.m. Bring us your holiday rolls and get acquainted with this new speedy "Quality" service. "Professional finishing for the Amateur photographer." THE ROY STUDIO, 140 1-2 Hunter street. 2d-123

LAWN MOWERS GROUND AT TAYLOR'S, $1.00 EACH

Called for and returned. Highest class workmanship. We have the machinery for Grinding Lawn Mowers and know how to use it,—that is the point. Phone 109J. Umbrellas repaired and re-covered. Saws filed and set. Cutlery grinding. Wm. Taylor, the Sheffield Cutler, 219 Hunter Street West.
TTS

DO YOU NEED AN ACCOUNTANT?

If you want your books audited or adjusted; if not satisfied with your book-keeping system; if you want your income tax return prepared for this or other years, or want some dispute adjusted. H. K. Middleton. 'Phone 1353, office 202 Charlotte St.
dtf

THE PETERBOROUGH CALEDONIAN CLUB

Will attend Divine Service in the Gilmour Memorial Baptist Church, on Sunday, first 24th May, at 11 a.m. The pastor, Rev. W. S. Edgar will preach a special sermon Edgar will preach a special sermon on "The Scottish Covenanters". All cordially invited. 2d 122-751

NOTICE.

Green Parrot Cafe and Tea Rooms, 412 1-2 George street, under new management.

Having purchased this up-to-date Cafe and Tea Room, I will be pleased to have the patronage of the former trade and will give my best attention to all patrons. Will serve full course meals from 11 o'clock a.m. to 2 o'clock p.m., and from 5 o'clock p.m. to 8 o'clock p.m. We serve steaks, chops, fresh fish, eggs to order. Game in season, etc., etc., a la carte, from eleven a.m. to one o'clock a.m. Also open Sundays. Ice cream and candies. Try our afternoon teas. Special tables for ladies. G. C. DOREY, Prop.
3d-122-731.

Ontario College Of Art

OUTDOOR SUMMER SCHOOL OF LANDSCAPE PAINTING
Port Hope, Ontario

Art study under ideal conditions—large studio, dining-room and dormitories. Resident instructor and chaperon. Beautiful environment. Fees and living expenses very moderate. Classes for beginners.

For Prospectus Apply
ONTARIO COLLEGE OF ART
Port Hope, Ontario
or
Grange Park, Toronto

CHIROPRACTOR
M. C. GOODWIN
D.C. Ph. C.
Palmer Graduate,
106-108 Barrie Building.
Lady Attendant. Phone 431.
Hours 10-12 a.m., 2-4 and 7-8 p.m.
Office closed Tuesday evening, also Thursday afternoon and evening.

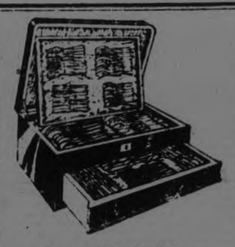

Beautiful Silver

This is the Canadian Silverware Week and all during this week we have a special display of silver. Come in and see our—
Beautiful Tea Sets, $9.95 up
Cabinets of Silver, $15.00 up
Well and Tree Platters, $12.00 up
Candlesticks, $2.00 pair up
Entre Dishes, $11.00 up
Casseroles, $4.95 up
Pie Plates, $3.95 up
Community Plate
1847 Rogers in all patterns.
We will be pleased to show any of these articles and many others.

WARNE BROS.
349 George St.
DIAMOND HALL
'Phone 880
SILVERWARE WEEK, MAY 16th to 23rd

CARD OF THANKS

The relatives and friends of the late Mrs. Margaret McCarthy wish to express their appreciation for the deep sympathy shown them particularly to the employees of the Street Railway Co. for the beautiful wreath.

DANCE.

Dance under the auspices of the L.O.V.B. Lodge on Monday evening, May 25th, 1925, in Victoria Hall, commencing at nine o'clock. Admission 25 cents. Good orchestra.
1d-122-779

CARD OF THANKS.

I wish to thank the Superintendent and Nursing Staff of Nicholls Hospital, the Doctor in attendance, and the many friends for kindness and sympathy shown me in my recent sad bereavement. — Edward James, 173 Edinburgh Street.

TRUTH VERSUS ERROR

Surely any truth loving, God fearing, individual, who accepts the authority of the Scriptures, and who desires to know truth alone, should be willing to put to one side, what cannot be verified by chapter and verse of the Bible. In regard to the Sabbath Day question; there is no place in the Bible where God ever commanded any one but Israel to keep the Sabbath. The Sabbath law ceased by limitation in the days of Jesus. Jesus did not warn any one or say once "Remember the Sabbath Day to keep it holy." The Apostles never preached it. How could Jesus command any one to keep the Sabbath, seeing he was the end of the law, of which the Sabbath was a part? What day should true Christians observe? The answer is: Any day the law of the land may see fit to appoint for this purpose. The law of our country sets aside Sunday, to lay aside all unnecessary work; therefore it is ours to obey the laws that be. Reference Romans, 13th Chapter.

M. T. BUTCHER.
1d—122—11408

DON'T LET YOUR BOWELS GET CONSTIPATED

A free motion of the bowels every day should be the rule of every one who aspires to perfect health, for once the bowels become constipated and clogged up, allthe other organs of the body become deranged.

Keep Your Bowels Regular By Using

MILBURN'S LAXA-LIVER PILLS

They will clear away all the effete and poisonous matter which has collected in the system, give you a free, easy and natural motion of the bowels every day, start the sluggish liver working, and give tone and vitality to the whole intestinal tract.

Milburn's Laxa-Liver Pills are for sale at all druggists and dealers; put up only by The T. Milburn Co. Limited, Toronto, Ont.

ASSISTANTS TEACH

Peterboro Schools Have Not Failing of Others—Clerks in Toronto.

A slight wave of excitement was aroused in the Toronto Board of Education when it was learned that assistants to the school principals were in many cases not engaged in active teaching but were doing the work of clerks at nearly twice the salary paid the regular teachers.

The Peterborough Board of Education is not guilty of this, according to G. Harry Thompson, secretary-treasurer of the board. Mr. Thompson states that all assistants to principals work regularly as teachers on the staff and that the only exception is in the Collegiate Institute where a stenographer is engaged to perform the secretarial duties.

Does it embarrass you to select and choose from stock on the shop counter? Read the advertisements They put before you the best of the world's products which you can pick from before you go a-shopping.

SACRED CONCERT SUNDAY EVENING

Benefit For Widow and Children of Late James Herron.

GOOD PROGRAMME.

Don't forget to patronize the Sacred Concert at the Capitol Theatre tomorrow evening, designed as a benefit for the widow and seven children of the late James E. Herron, taken by death in a drowning accident just one week ago to-day.

With the prominent musicians who are taking part, and the nature of the event, a large audience should be assured. Instrumental selections will include pianoforte numbers by Miss Agnes Logan, Miss Edwina Palmer in violin solos, and Mr. William Layfield, playing the cornet. Vocal numbers will be given by Miss Geraldine Collins, Miss Minnie Allen and Mr. M. H. Park. Readings will be given by Miss Annie Fletcher. The Salvation Army Saxaphone Sextette will play, and the Capitol Orchestra augmented to fourteen members by musicians from the Royal Theatre Orchestra and other city players, will play a special overture.

MUSIC POPULAR.

Composition of Harold Gilbert Is Winning Universal Approval.

The Royal Orchestra is playing "Jazz Up the Band," the composition of Harold Gilbert of this city, at the theatre this week, and the composition has made a hit with both orchestra and audience.

Around The City.

The Ladies' Lawn Bowling Club will commence bowling on Tuesday afternoon at 3 o'clock.

The indisposition of the examining physician, Dr. G. S. Cameron, prevented the holding of the examinations for the St. John Ambulance Course at the Y.W.C.A. last evening. These will be held on Tuesday evening next.

On Friday at 11.48 p.m., the fire department responded to a call to 225 Dublin street. It was a chimney fire and no serious damage was done.

LOOK:- HERE'S THE LATEST

Cod Liver Oil Now in Tasteless Tablets

Greatest Flesh Builder

No more will weak, thin, unfortunate children cry in protest when the nasty, fishy-tasting, horrible-smelling cod liver oil is brought out.

Medical science progresses rapidly, and now you can get at your druggist's real, genuine cod liver oil in sugar-coated tablets that young and old can take with ease and pleasure.

Even the run-down and skinny grown-ups, who ought to take cod liver oil, because it really is the greatest vitamine food and builder of healthy flesh in the world, will feel extremely joyful when they read this welcome news.

Of course, doctors have been prescribing cod liver oil in tablets under another name for several years, but it is only of late that one can walk into a drug store and get a box of these flesh-producing tablets just as easy as a bottle of cough syrup.

Thin, run-down, anaemic men, women and children who need to grow strong and take on flesh are advised to get a box of McCoy's Cod Liver Oil Compound Tablets, and if you don't gain 5 pounds in 30 days just get your money back.

One woman gained fifteen pounds in five weeks, according to her own doctor—another ten pounds in three weeks. A very sickly child, aged nine, twelve pounds in seven months, and now plays with other children and has a good appetite.

Just ask for McCoy's Cod Liver Oil Compound Tablets. Warne Drug Co., McDermid & Jury, Jas. Lynch, or any good druggist will tell you that they are wonderful flesh and health builders. Only 60 cents for 60 tablets, and don't forget that they are wonder workers for feeble old folks.

Be sure and get McCoy's, the original and genuine.

IN MEMORIAM.

In loving memory of my dear mother, Mrs. Margaret Reynolds, who passed away May 23, 1919:
"Gone but not forgotten"
Deep in our hearts lies a picture
Of a loved one laid to rest.
In memory's frame we will keep it
Because she was one of the best.

Our lips cannot speak how we loved her,
Our hearts cannot tell what to say,
God only knows how we miss her
As we journey along life's way.
—Sadly Missed By Daughter, M.A.B.

SANTAL MIDY — Easy to Take—Quick to Relieve CATARRH of the BLADDER Sold Everywhere — Each Capsule bears name SANTAL MIDY — Beware of counterfeits

GOSPEL HALL HAS GATHERING HERE

G.W.V.A. Hall Secured For Big Convention Over the Holiday Week End.

OPEN INVITATION.

The convention held by the Gospel Hall people will commence tonight in the Gospel Hall at half-past seven.

To-morrow and Monday, the meetings will be held as follows:

In the G. W. V. A. hall ten-thirty, Sunday morning; two-thirty in the afternoon, and seven o'clock.

Then if the weather is fine a great song service will be held in Central Park at eight-fifteen.

On Monday meetings are at 10.30, 2.30 and 7.30.

The public is cordially invited to attend.

All visiting Christians will be entertained freely, meals being served in the hall.

LOCAL HORSES OFF TO RACES

Nine Were Shipped to Picton For Monday's Events There.

WELL KNOWN NAMES.

A carload of nine finely groomed horses was loaded on Thursday and shipped to Picton, where they will take an active part in the races which are to be held on Monday.

Some of the horses were:
Jim Todd, Jr., belonging to Al. Johnston.
Bud—Eddie Jones.
Elmhurst—Si Weingar.
Daisy—Bob Akey.
Irene Hall and Bessie Brooks, belonging to Montgomery.
Mack R—T. Sutherland.
Major Hall and Mr. Heeley were sent by Stan. Blewett.

SOCCER NOTES

The following Quakers team has been selected for the Phelan Charity Cup on Monday at the Oval: Curtis, goal; F. Honour and S. Make, backs; W. Logan, Scott and Maker, half-backs; Mevette, Willshaw, Smith, Gardner or Walker and Williams, forwards. Reserves: Ross, Henburn and N. Maker.

OBITUARY.

CHRISTOPHER STEVENS.

The death occurred in Toronto this morning of Christopher Stevens, a brother of William Stevens, 303 Brock Street. Mr. Stevens was a former resident of Peterboro.

AN ACKNOWLEDGMENT.

The following is acknowledged toward the fund contributed for Mrs. J. E. Herron, whose husband was drowned last Sunday:

Thomas Lang	$2.00
Fred Tuggey	2.00
W. H. Roberts	5.00
Caledonian Club	$11.00

CORNS Nothing so quick to stop pain; so safe, so healing as Dr Scholl's Zino-pads. At shoe and drug stores

LATE WANT ADS.

LOST—GREY SUEDE OXFORD, BETWEEN Oval and London St., via Smith, Water, Dublin and George. Finder please leave at Examiner.
1d-122-11107

FOR SALE—DE LAVAL SEPARATOR with bell and butter bowl. Apply 177 Douro.
3d-124-11106

FOR SALE—A 7 PASSENGER McLaughlin Buick Sedan in good condition. Apply at 242 Euclid Ave.
6d-127-11405

SPORTING GOODS
Fishing Tackle. Fireworks
Lawn Mowers Sharpened and Repaired
ASHBY'S BICYCLE SHOP
200 Rubidge St. 'Phone 546

A BOY Wanted
Some "HANDS" FIREWORKS and he got them
HERE
WRIGHT'S CIGAR STORE

GEM 100% LYE
MADE IN CANADA
POWDERED PERFUMED
Highest Strength—therefore best value. Safety Top Tin—means less waste. Powdered—it gives you more in weight for your money and therefore costs less. Dissolves quickly.
For economy and results use Gem Lye
AT ALL GROCERS

SENT HOME.

Man Who Escaped From Asylum Was Apprehended Here.

Ernest Barlow was apprehended by Provincial Constable Maker in the northern vicinity of Peterborough yesterday.

Barlow will be conducted back to the Whitby insane asylum from whence he escaped, by authorities from that institution.

When questioned Barlow said that he had come from Montreal and when told that he could go home he proceeded straightway to the cell which had housed him through the night.

DIED.

ROBERTSON.—Geo. Robertson, in his 86th year, on May 22nd. Deceased was a resident of Otonabee.

Funeral Monday at 2 o'clock to Little Lake cemetery.

FIREWORKS
FIREWORKS
Largest Selection in the City
HARRISON'S
724 Water St.

TAXI SERVICE
DAY 25c NIGHT
PHONE 406 G.G. Torrance
2d-123-11404

M
HAIR-DRESSING

The Vogue of the Shingle Calls for Skillful Hair-Cutting

Expert hands can adapt the shingled coiffure to suit almost any type of features but regular attention to hair-trimming is essential if you would have perfect results. Lines of head and face studied by Madame Merriam.

THE MERRIAM HYGENIC BEAUTY PARLORS
313 GEORGE STREET
PETERBORO
Phone appointment 1182.

DOG BIT GIRL.

Bessie Austin Suffered Injury and Dog is on Probation.

Bessie Austin was bitten rather severely on the right leg by a dog said to be a collie, this morning at 9.30.

She had taken the animal along with her and did not want to make the accident known lest the dog should be destroyed. The police decreed that it should be tied up for a period of ten days.

STRUCK BY CAR.

Mrs. Eliza Stenton Knocked Down on Charlotte Street.

At 8.45 p.m. Friday Joseph Doherty was driving a car east on Charlotte street when Mrs. Eliza Stenton was knocked down by the fender of the vehicle.

Mrs. Stenton, who is 81 years of age, had descended from a street car and in passing behind it stepped into the path of the automobile.

She was injured on the right side of the head and was attended by Dr. Clark.

BORN

HYSLOP—In St. Joseph's Hospital on May 23rd to Mr. and Mrs. Wm. Hyslop (nee Cecelia Emery) a daughter. Both well.

BIG BARGAINS ON FIREWORKS
AT
LOUIS YEOTES CIGAR STORE
Today and Monday
Wholesale and Retail
339 GEORGE ST.

Phone Johnny-on-the-Spot for Coal—703

THERE IS considerable difference between fool-economy and fuel economy. Prepare now for your winter time comfort by buying coal at saving prices and add to your saving account.

HODGSON BROS.
Dalhousie and Bethune

You Need Ice Now
SANITARY ICE is the SAFE ICE
PHONE 147
Or Stop Any of Our Drivers
Reg. H. Turner

BY keeping all of your shoes and all of the family's shoes repaired you'll be putting your best financial foot forward. By sending them here you'll be showing a saving discretion.
Our work gives lasting Satisfaction
ELECTRIC SHOE REPAIRING
S. WHATLEY
180 CHARLOTTE ST.
PETERBORO

ALL ROADS LEAD TO CAMPBELLFORD ON VICTORIA DAY, MONDAY, MAY 25TH
Horse Races, Free-for-All and 2.30 Trot or Pace; Lacrosse Matches, Football Game and Tug-of-War Tournament.
Music by the Northumberland Regiment Band.
Everybody Come
JOHN LOCKE, Pres. J. NELSON STONE, Sec.

Pearl Burford Curtis
Visiting Artist Teacher from the Toronto Conservatory of Music, University of Toronto, will present her pupils in recital on
TUESDAY EVENING, MAY 26th, in the Conservatory Hall at 8.15 o'clock.
All lovers of good music are cordially invited to attend.
Silver Collection.

Willard Service Station
Have your Battery carefully recharged by experts.
It will mean a saving to you.
Come in and see the new Willard All Rubber Battery.
The best in battery value.
ALDOUS & METCALFE
Open Evenings 197 Hunter St. Phone 266

ALEXANDER & HALL, ELECTRICIANS.
Before decorating is the time to install Plugs, Wall Lights and Switches.
We do all classes of Electrical work. Charges reasonable.
W. GORDON HALL. 'Phone 1403W

ALBERTA COAL
Delivery from Cars on Arrival at, per Ton
$13.50 & $14.00
ALSO
All Sizes ANTHRACITE COAL AND COKE

Stove and Nut Size, Per Ton	$15.00
Egg Size, Per Ton	$14.50
Pea Size, Per Ton	$12.25
Coke Per Ton	$12.50
Mixed Wood, Per Cord	$8.00

McCarthy & Johnston
Dealers in Coal
Phone 96 - 111 Hunter St.,
East City, Peterborough, Ont.

VISIT
W. LAWSON'S
PIANO SHOW ROOM
144 Hunter Street.

Foot Troubles
Scientifically treated. We specialize in Mullen Arches, Nail Diseases, Arthritis, Corns Warts, Verruca and all troublesome foot conditions.
DR. N. D. FOOTE
Chiropodist and Foot Specialist,
107 BARRIE BLDG.,
PHONE 1730W.
Hours—8.30-12, 2-5.30.
Evenings by appointment.

USE IT ON YOUR CAR AND FURNITURE

Noble's Polish is recommended the world over for preserving the life of automobile bodies and furniture. It leaves no grease and assures a lasting lustre and look of constant newness.
McClennan Hardware
232 CHARLOTTE ST. PHONE 16

Moving West
M. Rawlinson Ltd.
Estab. Over 40 Years
Consolidated Household furniture cars, the cheapest and best way of shipping to Western Canada and California. Packing, Warehousing and Long Distance moving by motor vans. Shipments made to all parts of the world. Address, 610 Yonge Street, Toronto.

Fowler's Optical Parlors
Established 20 years. Oldest in the city, with almost 50,000 pleased patrons. We guarantee satisfaction.
A. A. FOWLER
PHM.B., TORONTO UNIVERSITY
EYESIGHT SPECIALIST
373 GEORGE ST.

25c. TAXI
DAY OR NIGHT
Courteous Service
Phone 752. A. T. FONTAINE

EXTRA! EXTRA!
Cut Prices for One Week.
Selling Out Our Stock
Fresh Shipment of Rugs, Congoleum and Linoleum. Sizes 9 x 12, 9 x 9, 9 x 10½, 7½ x 10½, 6 x 9; from $5.75 up.
Also Exoleum for 39c Yard.
Window Blinds, 68c
Come Early and Save Money.
DOMINION OILCLOTH STORE,
394 AYLMER STREET

IT NEVER DIES
One of our Monuments, made of enduring granite, will last for ages. Hundreds of years from now it will still be standing as a memorial to your loved ones; perhaps to you and to us. All of us like to be remembered after we are gone. Have you thought of a Monument to your dead?
ALLAN BROS.
Lindsay Monumental Works,
11 Cambridge St. N., Lindsay.
Next Fire Hall. 'Phone 2545.

L. ANTHONY & SONS
COAL - CARTAGE
Orders will be taken for Limited Quantity of the HIGHEST QUALITY ANTHRACITE ever sold in Peterborough.
STOVE SIZE.....$14.75 PER TON
Deliveries May and June.
Will Also Quote on Other Sizes
This is an entirely New Coal, 100% Pure Being Free from Slate and All Other Impurities. Your Entire Satisfaction Guaranteed.
INSPECT OUR SAMPLES
PHONE 1195 322 WATER STREET
6d—122—11256

CECIL B. DeMILLE'S
Production
"The Golden Bed"
CAPITOL—TONIGHT

The Evening Examiner

PROBABILITIES
Lower Lakes and Georgian Bay—Light to moderate winds, fine today and Wednesday... A little higher temperature.

VOL. LVI., No. 122 PETERBOROUGH, TUESDAY, MAY 26, 1925 PRICE THREE CENTS

BRASS' RUMMAGE SALE ART SILK CO'S. BANKRUPT STOCK Wednesday Morning at 9 o'clock. Don't Ask Prices—Just Come!

MATRON KILLED BY GIRLS WHO ESCAPED FARM

Three Inmates of Prison Farm Killed Matron in Making Escape.

ONE RECAPTURED.

The Other Two Are Still at Large—Men Arrested For Aiding Them.

TORONTO, May 26. - Mrs. Margaret A. Mick, aged 55 years, matron at the municipal jail farm for women, at Langstaffe, is dead; Jeannette McVinn, aged 16 years, of Toronto, is under arrest on a charge of murder, and two ther young women, Isabel Drouse, alias Baby Smith, aged 21 years, Toronto, and Bessie Carroll, aged 16 years, Toronto, are being sought by the police, as the result of a desperate bid for liberty made by the three inmates at the farm on Sunday night.

The body of Mrs. Mick was found lying in a small lavoratory in the section of the building in which four of the women inmates' cells are located.

She had apparently been strangled by the young women, who had then taken her keps and used them to unlock the inner door leading to the Matron's quarters, and another door leading to the outer air.

The McVinn girl, who is stated to have been the ring leader in the plot, she having first freed herself from her cell, and then liberated the two other girls, was early last night placed under arrest.

Early this morning three men were arrested, charged with having aided and abetted the escape of the girls by taking them aboard a motor car to a Toronto address after they had left the jail farm. The three men are Leonard Swales, William and James Norton.

It was through the food chute in her door that the McVinn girl, small and slimly built, managed to wriggle. When she had dropped into the corridor she set to work on the bolt on the door of Prouse's cell with the handle of a spoon, and managed to slide the bolt.

The two then opened the cell holding the Carroll girl.

As soon as Mrs. Mick was heard entering the outer corridor the Carroll girl called loudly that the lavatory in her cell was not working properly, and Mrs. Mick responded to her call. The Carroll girl held her in conversation at the door of the lavatory while the other two crept upon her and seized her.

Then the Carroll girl joined in the attack. Seemingly it was the prisoners' intention not to kill Mrs. Mick but to push her into the lavatory and lock her in until they could get away. Mrs. Mick fell unconscious on the floor under the combined attack. To prevent her raising an outcry, the prisoners tied her two wrists to the standpipes in the cell and wrapped a rag about her head. Having used the matron's keys to leave the building, the fugitives climbed the fence and reached the highway.

BUCKWHEAT WANTED.
THE CAMPBELL FLOUR MILLS CO. WILL PAY 70c FOR A FEW LOADS OF GOOD SOUND BUCKWHEAT. 2d123787

WANTED — FIRST CLASS CARPENTERS; ALSO CEMENT FINISHER. — THOMAS EPHGRAVE, GENERAL CONTRACTOR. 3d125 803

Members Of Yale Class of '77 Can't Drink Water; They Will Celebrate the Anniversary In Montreal

MEMBERS OF — FRONT NEW YORK, May 26 (United Press).—"You can lead a horse to water, but you can't make him drink," is the slogan of Newell Martin, Yale '77, the son of a minister, who with other members of his class plans to go to Montreal to celebrate the fiftieth anniversary of his graduation from college.

Martin, who is 71 years old, has written to his erstwhile classmates, inviting them to join in an old-time reunion in Canada. "Most of them have false teeth and probably wigs," he said, "and they would nearly all be good company with wine, but probably not five would be agreeable if they were served only water." Martin announced his plan in refusing to attend commencement exercises in New Haven.

He said, he feared he and his classmates might set a bad example for Yale students by having a little something to drink at New Haven.

SLOW PICTURES OF GOVERNMENT IN MINE STRIKE

Facetions Suggestion of Western Progressive in Discussing Trade Department Films.

Revenue for 10 Months $21,159—Sold to Companies in United States.

OTTAWA, May 26. — (Canadian Press). — Motion pictures taken by the Motion Picture Bureau of the Department of Trade and Commerce are now being sold to a large number of companies in the United States. The revenue derived from the sale of these pictures during the first ten months of the last fiscal year was $21,159. This information was given to the House of Commons last night by Hon. T. A. Low, Minister of Trade and Commerce, when a vote for $25,000 to cover expenses in connection with the Motion Picture Bureau, was under consideration.

J. S. Woodsworth (Labor, Centre Winnipeg) drew the attention of the Minister to a letter which he had received from the electrician for the City of Winnipeg, in which it was stated that nitro-cellulose films of a highly inflammable and dangerous character were being supplied by the Motion Picture Bureau to churches and other organizations, which were not aware of the danger. The electrician referred to this class of film as "one of the most dangerous products from a safety-to-life point of view." Mr. Woodsworth thought that the Department should substitute the safer form of film.

Mr. Low said that the Motion Picture Bureau was complying with the regulations in force in the various provinces. As long as these requirements were met, the Bureau was keeping within the law.

"This is a case where the Bureau is not complying with the regulations of the city of Winnipeg," remarked Mr. Woodsworth.

E. J. Garland (Progressive, Bow River) suggested that the Bureau should, in addition to sending photographers to photograph the most beautiful districts of Canada, take photographs of the Cape Breton strike situation. They might also take "slow motion pictures" of the Government getting into action to relieve the situation, he added.

The item carried.

TO MAKE FERNS GROW.

Keep your ferns in a deep container because their roots extend far in the earth.

WILL SET THE COLOR.

To set the color in green fabrics, use four ounces of alum to a tubful of water.

AUTOS CRUSHED MONTREAL BOYS

One Dead and Other Gravely Injured—In Separate Accidents.

BOTH AT PLAY

MONTREAL, May 26.—(Canadian Press). — Adolphe St. Onge, 11 years of age, of Lachine, lies in the St. Joseph Hospital in a critical condition as the result of being knocked down by an automobile, Monday. The boy was chasing a ball into the street when the accident happened.

Killed Instantly.

Five-year-old Jimmy Hubert, of this city, met instant death beneath the wheels of an auto truck on Saturday, when the toy waggon drawn by a playmate upset and the victim rolled beneath the car.

The boy's father, returning home, passed the scene of the accident, and saw the crowd gathered about the victim, unaware that it was his son. A few minutes later, while arranging a party for Jimmy and other children, the father and mother were notified of the tragedy.

THOMAS DOBSON INJURED TO-DAY

Head-on Collision With Big Touring Car Smashed Truck.

HEAD WAS CUT.

Tommy Dobson, of 188 Edinburg Street, mechanic for White Bros. Cycles and Sport Goods, was severely injured at 12.45 today, when the new truck of White's, driven by him, crashed headlong into a heavy touring car driven by A. Duncan. The smashup occurred on George Street, just south of the corner of McDonald.

Dobson, who was in a hurry to get back to work, by his own statement, was speeding down the centre of George Street. At the corner of McDonald he saw Duncan approaching from Water Street on McDonald and he thought Duncan was going to stop and give him the right of way. Duncan, however, kept coming, and made a short turn on the corner, and the cars crashed together. The lighter car was edged swiftly over toward the sidewalk, careened crazily, and smashed headon into a steel light post.

Dobson was severely cut about the head and bruised. He was attended immediately by Dr. Raymore Scott, and was conveyed away in the ambulance. Duncan was uninjured.

Both cars were badly battered. White's truck was completely smashed, the forepart and engine being placed beyond repair. Duncan's car was damaged along the running board and right front wheel.

Another Accident.

At the corner of Dalhousie and George Streets a motorcycle crashed into a nautomobile. Some injury was done the car and cycle, but those driving the vehicles were not hurt.

The car was crossing Dalhousie Street, when the motor cycle going south on George Street, struck it, breaking the running board and injuring the door. The front forks of the cycle were badly bent.

W. H. Martin of Dalhousie Street was driving the car, and N. Miller the motor cycle.

CURLED COQ FOR HATS.

Curled coq is very much the vogue in Paris for hat trimming, particularly for the small turbans that seem to be molded on the head.

CANADA'S ROYAL MOUNTED POLICE NOT IN PARADE

Absence From Military Procession at Empire Thanksgiving Service Commented on.

NOT INVITED

Wembley Authorities Not Responsible for Arrangementsof Sunday's Spectacle.

LONDON, May 26 (Canadian Press Cable)—Many of those present at the Empire Thanksgiving Service at Wembley Stadium Sunday attended by their Majesties the King and Queen, were surprised to discover that members of the Royal Canadian Mounted Police, doing duty at the Canadian pavilion of the British Empire Exhibiton, found no place in the military procession.

The only thing that Canadian officials at the exhibition would say yesterday was that last year the members of the Canadian force were invited to participate in the ceremony but that this year no invitation was forthcoming. The Wembley authorities stated that they were not responsible for the arrangements in connection with the service which rested with the Department of Overseas Trade.

The Canadians most certainly furnished an additional and significant feature to last year's ceremony. Some newspapers were then kind enough to speak of the Dominion police as being superbly mounted, the writers obviously being ignorant of the fact that the Canadians had borrowed their horses from the Metropolitan Police for the occasion, not having brought their own mounts to England with them.

Great Demonstration

Almost 250,000 people gathered with Their Majesties the King and Queen at Wembley Stadium Sunday for the Empire Thanksgiving service. The proceedings constituted a display of ecclesiastical and military pomp rarely beheld even in the heart of the British Empire, and in view of the fact that the service was broadcast to millions of people over the radio the event may be considered the largest religious service the world has ever known. The highest pitch of enthusiasm was aroused by the marching and counter-marching of the Brigade of Guards to the music of their masked bands.

A fanfare of state trumpeters heralded the arrivals of the King and Queen who were received with vociferous chers. The cheering was succeeded by reverent silence when the first procession entered. Bluff, grey-bearded veterans from Chelsea Hospital and yeomen and warders from the Tower of London furnished a reminder of soldiering and sailoring when battles were less bloody. The most poignant spectacle, which brought tears to the eyes of thousands of beholders, was the little string of sightless men from St. Dunstan's who, with linking arms, marched with unerring step across the great arena followed by the rising generation represented in the school cadets and the naval and military orphanages.

O'LEARY, V.C., FREED

ROCHESTER, N.Y., May 26. — After two hours' deliberation, a United States' District Court jury late yesterday afternoon decided that Sergeant Michael O'Leary, war hero and holder of the Victoria Cross, was NOT GUILTY of smuggling aliens across the Canadian border. O'Leary's home is in Fort Erie, Ontario.

Disrespectful Hat Was Knocked Off To Anthem

LONDON, May 26.—(Canadian Press).—A man who knocked another man's hat off because he refused to uncover his head during the singing of "The National Anthem" at the Empire Day celebration by the Fascisti in Trafalgar Square Sunday, was bound over to keep the peace when he appeared in the Bow Street Police Court yesterday.

The Magistrate told the other man that if he had conscientious scruples against uncovering on such occasions he would save himself a lot of trouble if he went without his hat, which many people did nowadays.

Montreal Entertained South Carolina Party

MONTREAL, May 26.—R. F. Watson, Mayor of Greenville, South Carolina, and eighty members of the Greenville Chamber of Commerce, spent Monday in Montreal, in the course of their 1925 New England-Canadian get acquainted tour.

In the morning they made a tour of the city and later attended a luncheon as the guests of the Montreal Board of Trade. Following they were taken on a tour of the local port by officials of the Harbor Commissioners. Last evening the party visited the French part of the city, later departing for Quebec city.

ARCTIC SILENCE SHROUDS AIRMEN AFTER 5 DAYS

No Tidings From Amundsen and His Five Companion Explorers.

WITHOUT WIRELESS.

Experts Do Not Believe the Party Will Suffer—Food Is Available.

NEW YORK, May 26.—(Canadian Press).—While tentative plans for a relief expedition are discussed, experienced Arctic explorers are still confident in the ability of Captain Roald Amundsen and his five companions to return safely from their airplane flight to the North Pole.

Amundsen, his American financial backer, Lincoln Ellsworth, two pilots and two mechanics left King's Bay, Spitzbergen, last Thursday at 5.15 p.m., or 11.15 a.m., eastern standard time. Unequipped with wireless apparatus, there is no possibility of their communicating with the civilized world.

Latest cable despatches from the north, received through the Norwegian capital, Oslo, say the Arctic regions are threatened with storms which, it is thought, will compel Captain Amundsen to return immediately if he is able. Snow and fog are forecast for to-morrow.

FOOD CACHES.

QUEBEC, May 26. — (Canadian Press).—The utmost confidence in Captain Roald Amundsen's ability to get back from his North Pole venture is expressed here by Captain J. E. Bernier, noted Arctic explorer and commander of the Canadian exploration ship "Arctic."

"For my part," the captain said in an interview to-day, "there is no reason to be alarmed. If Amundsen landed, he is now making observations which will establish without question that he reached the pole."

Captain Bernier does not believe it would be difficult for Amundsen to return overland. "Before his departure," he said, "I sent him a letter containing an itinerary which might aid him in getting back. In it I declared all places where food caches have been made, and if he returns overland these should help him a great deal. He has enough food with him to keep his party for thirty days. There is a food cache 413 miles from the Pole, at Columbia Cape left there by Dr. Nansen. If he reaches that point he will have no difficulty in making Ellesmere land, Sabine Cape, where I established a provision depot, and where Dr. Greely spent a whole winter."

HURRY PREPARATIONS.

LONDON, May 26. — (Canadian Press).—Grettir Algarsson, young British Columbian, who planned to race Amundsen to the North Pole, announced to-day that he would hurry his plans for the flight in order to be ready to take part in the search for the Amundsen expedition, now overdue on its return from the Arctic.

ROYAL
COUNTRY STORE
NITE - TONIGHT
BEBE DANIELS AND TOM MOORE in "DANGEROUS MONEY."
A clever comedy drama with a moral and an Irish flavor.
FOLLOW THE CROWD!!

FREIGHT RATES AND HOME BANK BILLS DELAYED

Hon. Arthur Meighen Reminds Government to Bring Down Promised Legislation.

SESSION PASSING

Robb Says Home Bank Measure Will be Submitted This Week.

OTTAWA, May 26.—Right Hon. Arthur Meighen, Conservative leader, pointed out in the House yesterday, that although it was late in the session, the promised legislation to dealwith the "freight rate situation" had not yet been brought down. Such legislation should not be left to the "last lap of the session." The freight rate situation, he declared, was in chaotic state, and discrimination prevailed. In justice to parliament, this legislation should have been brought down before.

Mr. Meighen declared that his remarks were also applicable to the proposed Home Bank legislation. He further considered that the government should table a memorandum embodying proposals jointly agreed to, in connection with the Australian treaty.

Hon. J. A. Robb, Acting Minister of Finance, replied that he hoped to bring down the legislation dealing with the Home Bank this week, while Hon. Geo. P. Graham, Minister of Railways and Canals, stated that legislation in connection with the freight rates question would in all probability be brought down by next week at the latest.

E. J. Garland (Progressive, Bow River), complained that legislation respecting rural credits and the revaluation of soldiers' lands had not yet been introduced.

KING HONORING MADAME ALBANI

Retired Canadian Singer to be Dame of the Order of Empire.

CAREER RECALLED

LONDON, May 26. — (Canadian Press).—In connection with the King's birthday honors it is announced that His Majesty has approved the recommendation of Prime Minister Stanley Baldwin that Madame Albani, the noted Canadian singer, now in retirement in London, be appointed Dame of the Order of the British Empire.

Madame Albani (nee Marie Louise Emma Cecile Lejeunesse) was born at Chambly, Quebec, in 1852, and begun her wonderful artistic career at the Covent Garden Opera House, London, at the age of seventeen. She married Ernest Gye, the impresario, in 1878. Her musical successes at the close of the nineteenth century were world-wide, but she has been living in obscurity in London since her farewell concert in Albert Hall in 1911. A son is employed on the staff of the Foreign Office.

Early in April last, when La Presse of Montreal published a statement that Right Hon. Mackenzie King, Prime Minister of Canada, had requested it to organize a subscription list on behalf of the aged prima donna it created quite a stir in London, and Madame Albani very emotionally expressed her deep gratitude for Hon. Mr. King's action.

"It is so splendid," she said, "that such an action should begin in Canada itself," and recalled that she had made the acquaintance of the Canadian Premier when he last visited Britain. At that time Madame Albani stated that "London is also doing something for me" in May when a benefit concert would be held at which it was hoped many famous vocalists, including Madame Melba and Dame Clara Butt, would be present.

According to the statement of her husband, their income was considerably depreciated during the war, and while she was compelled to take pupils she was not in "exactly straightened circumstances."

A London doctor now claims that obesity or fatness in women is as much of a disease as rheumatism.

"All For One And One For All" Within The Empire

LONDON, May 26.—(Canadian Press Cable.) —An eloquent appeal to encourage the sentiment of the Empire whose bonds "are as light as the air yet as strong as iron" was uttered by Prime Minister Stanley Baldwin in broadcasting an Empire Day message. He suggested that the British people must give the word Empire a new meaning, or substitute for it the title of the Commonwealth of British Nations.

"We cannot merely be passive admirers of the Empire's achievements and promise" he declared in deprecating belittlement of the material side of the partnership. "On the contrary all members of the family ought to assist freely and ungrudgingly for the good of all."

The premier was of the opinion that everyone should be able to pay at least one visit to Britain and overseas, and that they should modify the phrase "know thyself" into "know your Empire."

1,500 JAPANESE 'QUAKE VICTIMS

Casualties in Killed and Injured Saturday Estimated at That Total.

HOTELS LEVELLED

OSAKA, Japan, May 26.—The area which suffered most severely from the heavy earthquake shocks Saturday is estimated at 25 square miles and the total casualties at approximately 1,500. There was no damage at Osaka or Kobe.

The fires at Toyo-Oka and Kinosaki have burned out, and both places are in ruins.

Communications are being restored and relief is being extended to the thousands of sufferers. Refugees from Kinosaki Hot Springs relate pathetic experiences there, where the earthquake appears to have been more severe than at any other point.

Nearly all the hotels were levelled with the first shock, and bathers rushed out almost naked into the open. Great volumes of suffocating smoke arose, enveloping those seeking safety.

At the Kinosaki railway station many travellers perished, among them a bridal couple.

BLOSSOMS COVERED WITH ICE SATURDAY

Heavy Frost at Night Formed Ice on Standing Water.

TRENT RIVER, May 26. — A heavy electrical storm, accompanied by rain and high winds, visited here Friday night and continued till Saturday noon, when hail fell, forming ice on all blossoms which were in bloom. There was a heavy frost on Saturday night, thick ice forming on any receptacles containing water left out all night.

WEATHER

May 24th, 1925 has now passed into history and carries with it the memory of being the coldest "24th" that this part of Canada ever saw. In the morning we had some snow, ice of considerable thickness was to be seen, and the thermometer showed two degrees below the freezing point. Tender vegetation was nipped, and some in more northern sections have told me that the damage was serious. One farmer in Smith township said that ice at his place was a quarter of an inch thick and that some fields on his farm were badly yellowed. The cold wave seems to have been general over Ontario. May this year has had one frost than any May ever known. According to the records at Toronto, May of 1867 was its nearest rival, while May of 1907, came third. Yesterday morning the temperature was 37 degrees, while this Tuesday morning it was 35 degrees.—W. P.

EMPIRE FABRIC MADE STRONGER BY INTERCOURSE

Closer Business Relations Between Britain and Canada a Bond of Union.

KING'S EXAMPLE

Knows All People Under British Flag From Earlier Visits.

MONTREAL, May 26. — The need of more intimate business relations between Britain and Canada, and more British capital invested in the Dominion, was stressed by F. W. Field, His Majesty's Trade Commissioner in Canada and Newfoundland, in a speech delivered on Monday at the Victoria Square Empire Day celebration.

The reference to Anglo-Canadian relations came during a plea for more inter-empire visiting, intermingling and commerce, so that the various peoples might benefit by first hand knowledge and not be liable to depend on "secondhand lop-sided impressions," stronger unity of empire would result, the speaker said, and the vast fabric that prospered so much under the late Queen Victoria would become more solid than ever.

Victoria, Mr. Field said, had combined the qualities of reasonableness, truthfulness, common sense and courage, and she had been a powerful factor in foreign and imperial relations.

"She was a good woman and a good queen." The Diamond jubilee of 1897 had seen the birth of Victoria Day, later to become known as Empire Day. That day, the speaker said, awakened to Empire people appreciation of the possibilities of other people as under the same flag.

The present King and Prince of Wales had visited the various parts of the Empire.

"Both of them know the people under their flag," said Mr. Field; "they know them at first hand and that is a lesson of value to the people at large; it is a lesson which many of the peoples in the Empire should take to heart. Differences of opinion will be removed and thought and trade will be consolidated if the people of one part of the Empire know the people of the other parts."

Mr. Field spoke of the ties that bound the empire and the United States.

"If the people of Britain and the Republic stand together with their great driving power, surely they can maintain the nations of the world in peaceful pursuits for all time," he added.

Following several other patriotic speeches, wreaths were placed at the base of the Victoria monuments.

BEEKEEPERS LEARN ABOUT FOUL BROOD

Field Day at Hoard's Station —Inspection by Departmental Apiarist.

ELDORADO, May 26.—A beekeepers' field day was held under the management of the Ontario Department of Agriculture, co-operating with the County Beekeepers Association at the Apiary of C. C. Clancy, one mile north of Hoard's Station. The demonstration being given by Mr. Jarvis, Apiarist of O.A.C. Guelph. The object of this meet was to discuss the best methods of controlling American Foul Brood, which is in the country. The attending beekeepers, both ladies and gentlemen were able to view at close range each stage and symptom of American Foul Brood, as Mr. Jarvis demonstrated. The department is endeavouring to clean up Foul Brood so beekeeping will be a safe profitable business. Madoc beekeepers were represented by Mr. and Mrs. Wm. Miller and A. R. Hollands. Mr. Jarvis made a special request that all beekeepers cooperate with the inspectors when inspecting their apiaries to give them the names of all beemen.

DOG OWNERS' NOTICE.

A SPECIAL MEETING OF DOG OWNERS WILL BE HELD IN THE CHAMBER OF COMMERCE THIS EVENING AT 8 P.M., TO ARRANGE FOR THE ALL BREED DOG SHOW AT THE EXHIBITION SEPT. 18TH AND 19TH. ALL INTERESTED IN PROMOTING SPECIAL CLASSES FOR LOCAL DOGS AND NOVICE OWNERS ARE URGENTLY REQUESTED TO ATTEND. L. L. MAGUIRE, SECY. 1d123 798

Made-in-Peterboro Bulletin.

NO. 5 PETERBORO, ONT. NO CENTS

A COMMUNITY EVENT

THIS "MADE-IN-PETERBORO FAIR" WILL BE THE BIG EVENT OF THE YEAR

Already, due to the efforts of the Young Ladies in the Ticket Selling Popularity Contest, the Sale of Tickets is far ahead of the Best Motor Show Gate.

The Sale of Space Exceeds all Past Records. Every Inch of the 14,000 (fourteen thousand) square feet of floor space is taken.

The Exhibits Comprise Practically Every Article

of importance manufactured in Peterboro. Come and see what is going on in your own city.

AMUSEMENTS GALORE. CARDS IN THE AFTERNOONS. DANCING AND MUSIC AT NIGHT.

Secure Your Tickets NOW, and Help Your Favorite in the "Popularity Contest."

BRASS WILL GIVE THE GREATEST VALUES EVER ATTEMPTED TO-MORROW - RUMMAGE SALE - COME EARLY

For Sale

$1200.00—Seven roomed Brick house, attic finished, all conveniences; north end.

$?250.00—Seven Roomed House, all conveniences, west end.

?30.00—Six roomed Brick house, 2-piece plumbing.

?0.00—Buy Brick Bungalow, hardwood floors.

?0.00—Brick dwelling, north.

FEW GOOD HOUSES TO RENT

Real Estate and Insurance,

W. H. TAYLOR

? Hunter St., W. 'Phone 1462

BUSINESS CHANCES

PARTNER — MUST HAVE $1,000 cash; interest 15 per cent. Apply Box 11418. 6d-128-11448

BOARDERS WANTED

2 LADY BOARDERS TO ROOM TOgether; apply 33 Cricket Place. 3d-124-11396

BOARDERS WANTED—VERY CENtral. 1896w. 6d-126-11368

BOARDERS WANTED — CENTRAL; all conveniences; phone 1383J. 12d-134-11115

BOARDERS WANTED — ALL CONveniences. Apply 718 Water St. Phone 1742F. 3d-123-11318

BOARDERS WANTED — COMFORTable room and board for two men. Close to Auburn. Phone 1802J. 3d-123 11377

WANTED

FARM WANTED — SMALL WORKable farm with some wood, fair buildings, state lowest price; must be reasonable. 505 Sherbrooke St. 3d-124-11392

WANTED—EXPERIENCED GENERal, must be good plain cook. Middle aged woman preferred. Highest wages. Mrs. James Hamilton, 438 Sheridan St. 3d-125-11444

WANTED — DISCARDED ARTIFIcial teeth and old gold; highest price paid. Phillips Dental Laboratory, 408½ George St. 26d-133-543

TALENT WANTED—FOR AMATEUR nights at the Royal every Thursday; cash pries to all. Phone 1253 or apply at theatre. 1d-123-96

BEES WANTED—FIFTY COLONIES Bees, Supers and Combs. State price. George F. Stevenson, R. R. 3, Hastings, Ont. 12d-126-11190 2 wkly-21,28-11190

WANTED—AIRY, FURNISHED SUMmer cottage for July and August; party of eight; with fireplace and tennis; within 25 miles Peterboro. Box 11437 Examiner. 3d-125-11437

MEDICAL.

DR. BUCHANAN, F.R.C.S., Edinburgh M.R.C.S., Eng., L.R.C.P., London. Eye, Ear, Nose and Throat Specialist. Hours 9-11, 2-4 p.m., and 7-8 p.m. 'Phone 516. Office, corner Water and Murray streets.

DR. C. C. CRAGG— Eye, Ear, Nose and Throat Specialist. Office 295 Charlotte street, formerly occupied by Dr. Neal. Hours—9-11 a.m., 2-4 p.m., 7-8.30 p.m. Telephone: House 980J. Office 3185.

BARRISTERS AND SOLICITORS

J. W. REID—Barrister, Solicitor, etc. Successor to A. E. Dixon, 397 1-2 George street. 'Phone 620.

GORDON & O'BRIEN — Barristers, Solicitors, Notaries. Money to loan on easy terms. Special attention to Patents and Trade Marks. Phone 319. G. N. Gordon, K.C., M.P., J. A. O'Brien.
Mr. Gordon will be in his office every Saturday during the Session.

S. T. MEDD—Barrister, Solicitor, Notary. Office over the Dominion Bank, corner of George and Simcoe streets. Telephone No. 32. Private funds to loan at current rates upon easy terms.

O'CONNELL & CORKERY—Barristers, Solicitors and Notaries. Money to loan at the lowest current rates of interest. Daniel O'Connell, John E. Corkery. Hunter street, two doors west of the Post Office.

DUMBLE & JOHNSTON—Barristers, Solicitors, etc. Office, over the Toronto Savings and Loan Company, George Street. D. W. Dumble, K.C., W. Johnston.

R. B. HALL—Barrister, Solicitor, etc. Peterboro, Ont. Office, corner of Hunter and Water streets, over the Canadian Bank of Commerce. Trust Funds to loan on easy terms of payment.

JAMES BORDYCE SUTHERLAND—Barrister, Solicitor, Notary Public. Peterboro. Phone 1??. Money to loan. 376 Water street.

WILFRID F. HUYCKE, Barrister, Solicitor, Notary Public. 395 Water street. Telephone 339.

PECK, KERR & McELDERRY, Barristers, Solicitors and Notaries. Office, Water street, Peterboro. Money to loan at the lowest current rates of interest. Telephone 1950. E. A. Peck, F. D. Kerr, K. C., V. J. McElderry.

F. T. WEBSTER, Ontario Land Surveyor, Registered Professional Engineer, formerly with Lewis and MacRosie of Ottawa. 332½ George St.

FOR RENT

RENT—FURNISHED APARTMENT—Apply 208 MacDonnell stret. 6d-127-11388

MODERN HOUSE TO RENT—REASonable. Apply 219 Park St. 6d-123-11282

FOR RENT—4 ROOMED, HEATED Apartment, central, modern. Phone 343J. 3d-124-11389

FOR RENT — 2 ROOMS, THIRD floor, use of bathroom, would suit lone woman. Apply 75 Smith St. 6d-123-11293

FOR RENT—APARTMENT, UPPER Duplex, 5 rooms, heated, garage. Apply 265 Rubidge St. 1405w. 6d-125-11336

TO RENT — 6 ROOMED HOUSE, good garden, apple trees, small fruit; also lights, north end; immediate possession. Apply 704 George 3d-125-11451

FOR RENT — SMALL STORE ON George St. Apply 299 George St. 3d-123-11372

TOR RENT—LOWER APARTMENT of 176 McDonnell. Apply H. J. McCannon. 4d-21,23,28,30-11277

TO RENT—GARAGE — APPLY 174 London St. Phone 6776J. 6d-128-11116

TO RENT—444 MARK ST., MODERN Phone 1696J. 3d-125-11117

TO RENT—GARAGE — APPLY 560 Charlotte. 3d-124-11390

TO RENT — FURNISHED COTTAGE at Boschink Narrows, Stoney Lake. The pleasantest and most convenient island on the lake; also for sale on easy terms of payment. J. Graham Weir, 181 Romaine, Peterboro. 6d-127-113?94

TO RENT—NICE BRIGHT ROOMS; hardwood floors; cheap. Apply Mr. Corkery's office, Hunter St. 3d-125-11421

TO RENT — HOUSE FOR RENT—partly modern. Phone 2447. 3d-124-11393

TO RENT — SINGLE ROOM WITH board; gentleman or lady; all conveniences. 593 George or phone 2035f. 3d-125-11419

TO RENT — HOUSE — POSSESSION immiediately; for particulars apply 479 Roger St. 3d-26,28,30-11130

TO RENT — HOUSE 155 WESCOTT St., Possesion June 1st. Apply on the premises or Reg. H. Turner, phone 147 or 501. 3d-125-11426

TO RENT—$18.00 APARTMENT TWO Bedrooms, sitting room, dining room, kitchenette, bath room, fixed wash tubs, gas and electricity. 176½ Simcoe St. Box, Examiner 11344. 3d-21,23,26-11344

TO RENT—CHEMONG PARK COTtage to rent for season. For information telephone 355. 3d-127-11397

TO RENT—5 ROOMED APARTMENT Phone 1495m or call 784 George St. between 7 and 8. 3d-125-11442

TO RENT — LARGE FURNISHED front bed sitting room on bath floor, conveniences and use of phone; would suit business men or ladies. Phone 1416w evenings. In west end. 3d-123-11371

TO RENT — 3 ROOMS WITH OR without board. Apply 252 London. 3d-123-11373

TO LET — MODERN HOUSE, 464 Driscol Terrace. Apply 423 George Street. 3d-123-11380

TO RENT—GARAGE — APPLY 281 Townsend, corner of Stewart. 6d-15,16,18,22,23,26-11186

TO RENT—HEATED APARTMENTS. Apply 95 Hunter, W. 6d-126-756

TO RENT—$20 PER MONTH — 5 roomed brick cottage, central; also first class 7 roomed brick, south, $30 per month. Apply 293 Dalhousie St., phone 273. 5d-125-11383

TO RENT—COTTAGE AT CHEMONG month of June; rent reasonable. Apply 264 Hunter W. 3d-123-11381

TO RENT — HOUSE 569 ARMOUR Road. Apply 550 Armour Road. 3d-123-11365

TO RENT—1 HEATED APARTMENT ground floor; all conveniences and porch; 1 heated apartment, second floor, fire place, newly decorated; furnished if desired. Phone 549J. 6d-123-11287

TO LET—APARTMENT—MODERN—Heated. Phone 1232J. 12d-123-11124

FOR RENT
MODERN HEATED APARTMENT IN Bank of Commerce Building. Immediate possession. Apply 437 George street dtf

FOR RENT—HEATED OFFICE ON George street. Apply 437 George street. dtf

FOR RENT — APARTMENT "D" Nova Scotia Apartments. Immediate possession. Apply 437 George Street. d t.f

TO RENT—2 NICE BRIGHT Furnished Bedrooms, Very Central; board optional, use of phone. Call 2032J. 6d—124—11311

FOR RENT—MODERN HOUSE, except furnace. Apply 583 Aylmer. 3d—124—11320

TO RENT — COMFORTABLE House; newly decorated; conveniences; choice location; Antrim, near George. Apply 183 Antrim. Phone 2211F. 6d—124—11307

READ THE WANT ADS.

FOUND

FOUND—FUR NECK SCARF. Apply at 607 Water t., prove property and pay for ad. 3d-125-11431

NOTICE

CHIMNEYS AND FURNACES Cleaned. Phone 1851w. 26d-126-10759

WHEN WANTING A TAXI FOR CITY or country driving, call Grover Halpin at Pulkinghorn's Garage, phone 278w. 26d-136-11081

A. ATKINS — NEW AND SECOND Hand Store, 189 Charlotte St. Used Furniture, Stoves, Clothing, etc., bought and sold. Phone 771 and we will call. 26d125-10715

NOTICE—HENRY BROS., CARPENters and builders. Estimates given on new and repair work. Hardwood flooring a specialty. 'Phones 1024 or 2009W. 592 Aylmer street.

SITUATIONS WANTED

A THOROUGHLY EXPERIENCED Stenographer, accurate, desires secretarial position or home work. Apply Box 11435 Examiner. 3d-125-11435

TEAMING AND CARTING

LOCAL AND LONG DISTANCE CARtage, moving a specialty. Trip, day or job. N. H. Bradley, 704 Water St., phone 2327w. 26d-136-588

TEAMING AND CARTING, LOCAL and long distance moving, Excavating and gardens ploughed. Thos. Flannery, 200 London St., phone 1538w. 26d-136 11079

WANTED — MOTOR CARTING, ALL kinds, long or short hauling. Beatty Bros. 'Phone 2169-891r2.

POULTRY AND EGGS

POULTRY FOR SALE—GOOD LAYing hens. Apply 596 Chamberlain. 3d-124-11402

WE BUY HENS AND CHICKENS and pay almost any price. Phone 2097F. 30d-134-10862

FOR SALE

FOR SALE — TOP SOIL — PHONE 1903J. 12d-132-11379

FOR SALE — WALNUT DINING room suite, good as new. Apply 280 Hunter St. W., 6 to 8 evenings or mornings. 3d-125-11452

FOR SALE—VULCAN CABINET GAS range, splendid condition; almost new. Mrs. Stazicker, Otonabee St. over Lock Bridge. 3d-124-11382

FOR SALE—$1.50 WILL BUY A CAR A1 shape; for particulars apply phone 505. 3d-125-11445

FOR SALE—SMALL OVEN; ALSO child's sulky with shade. Apply 136 Park St. 3d-125-11453

FOR SALE—DE LAVAL SEPARATor with bell and butter bowl. Apply 177 Douro. 3d-124-11406

FOR SALE—1 GOOD SOW; DUE TO farrow July 8. Apply Adams, Downer's Corner, Phone 721 r 3. 3d-125-11409

FOR SALE—A GLASS PORCH—APply 294 Stewart. 3d-125-114410

FOR SALE—SOUVENIR RANGE IN good condition cheap for quick sale, 3 burner Perfection oil stove. 251 Prince St. 3d-125-11413

FOR SALE—MOTOR BOAT, 22 FEET long; 6 h.p. Apply Rye's boathouse. 3d-125-11411

FOR SALE—BLACK POMERANIAN Dog (male). Apply 344 Simcoe. 3d-125-11441

FOR SALE — COOK STOVE WITH water front; 3 burner gas jet. Apply 417 Dublin. 3d-125-11429

FOR SALE—CANARIES, ROLLERS, singers and hens. The lot with cages or singly, good birds. 344 Water street. 3d-123-11354

FOR SALE—TEAM WAGGON, 3 IN. tire, like new. Phone 1903J. 3d-125-11428

FOR SALE—BRAND NEW SINGER Sewing Machine; never been used; sacrifice if sold at once; cash or terms. Apply Room 102, Royal Bank Chamber or Phone 814 or 1887J. 3d-124-11387

FOR SALE—A NEW WILLIAMS Sewing Machine in first class order. Apply 480 Donegal St. or phone 583J. 3d-123-11362

FOR SALE—COOK STOVE IN GOOD condition with hot water front and hot water pipes attached; cheap. Apply 596 Chamberlain St. 3d-125-11423

FOR SALE—THOROUGHBRED PERsian Cat and two kittens for sale. Price reasonable. Party leaving town. Apply 260 Murray St. 3d-125-11422

FOR SALE—NO. 3A FOLDING KOdak in good condition. Rapid Rectilinear lens. 3¼" x 4¼". Bargain Apply Box 11366 Examiner. 3d-123-11366

FOR SALE—SMALL HEN HOUSE—Cheap. Apply 137 Stewart. 6d-123-11270

FOR SALE — MIXED BODY WOOD at $8 per load; also mixed slabs $7 per load. Apply Richard Tedford, Warsaw, phone 5 r 4. 26d-141-11231

FOR SALE—$11.00 PER CORD BUYS good heavy hardwood slabs; Hemlock, pine and hardwood at reduced prices. Manvers potatoes 60c a bag. Phone 676F. and at night 1830m. 12d-124-11141

FOR SALE — DRY HARDWOOD Slabs, cut, $6.00 per ½ cord; Dry Hemlock Slabs cut $4.50 per ½ cord. Phone 1937 or 1372J Evenings. W. J. Fitzgerald, 242 Perry St. 26d-129-10848

PRIVATE SALE OF HOUSEHOLD Furniture including beautiful Axminster rug, 9 x 19½; 629 Rubidge. 3d-125-11443

LOST

LOST—A SPARE TIRE AND WIRE wheel on Keene Road Thursday night. Finder please phone 1888. 3d-123-11374

LOST—$50 OR $60 IN CITY SUNDAY night in roll; liberal reward if left at the Examiner. 3d-125-11440

LOST IN CITY—SMALL BROWN FEmale dog, answers to name of Bessie. Anyone harboring same will be prosecuted. Pups bought and sold. Dr. J. Deremo. 3d-123-11278

LOST—ABOUT A WEEK AGO BEtween Aylmer and Bethune in vicinity of McDonnel; a gold brooch set with large blue stone. Return to Examiner; reward. 3d-123-11361

LOST—GREY SUEDE OXFORD BEtween Oval and London St. via Smith, Water, Harvey and George. Finder please leave at Examiner. 1d-123-11449

HELP WANTED—Female

WANTED — YOUNG GIRL TO DO light housekeeping for small family. Apply 205 Brock St. 3d-124-11395

WANTED — FIRST CLASS DINING Room Girl. Apply American Hotel 3d-125-11418

FEMALE HELP—WANTED GOOD plain cook or cook general for two adults; no washing. State reference and all particulars. Mrs. Creighton Witahers, "The Blue Stone," Port Hope, Ontario. 3d-125-799

GOOD PLAIN COOK WANTED FOR summer resort; $40 per month. Apply Mr. Galbraith, Apsley. 3d-124-11403

WANTED—A GOOD GIRL TO MIND baby. Apply 432 George St. south. 3d-123-11367

KITCHEN GIRL AT ONCE—APPLY King's Hotel. 3d-122-732

WAITRESS FOR GREEN PARROT Cafe and tea rooms. Apply 412½ George S.. 3d-122-11333

WANTED — TWO EXPERIENCED Waitresses for St. Lawrence Hotel, Campbellford. Highest wages paid to competent girls. 3d-122-742

TENDERS WANTED

Tenders will be received until 5 p.m. Monday, May 31st, for the sale and removal of the shed at the rear of Park St. Baptist Church. Mail tenders to Secretary, Trustee Board, 269 John Street, City, or phone 1285m for further information. 2d-123-781

HOUSES, REAL ESTATE

SEVERAL GOOD HOUSES TO RENT. Apply 344 King street. 3d-123-11359

7-ROOM BRICK, ALL MODERN, AND garage, George north, $5,200. Would accept good car and the balance easy. Apply 344 King St. 3d-123-11360

FOR SALE—LOT, 40 FEET BY 128 feet, on Barnardo avenue. Price $125. $25 cash, balance $5 monthly. Phone 1681J. 3d-123-11358

LOOK — ICE CREAM, GROCERY, confectionery business and property with two good apartments over stores, big turn over; would sell or exchange for city property. Apply 293 Dalhousie St. 5d-125-11334

MAKE OFFER — LEAVING CITY—seven roomed brick house, corner Downie and Wolsley, electric light and phone, concrete walks, hard and soft water, all necessary outbuildings, 1½ acres first class soil, fruit trees, strawberries, etc., garden planted. Worth investigating. Apply on premises, W. P. Moher, phone 1394J. 6d-26,28,30,2,4,6-11450

FOR SALE — NEW 6 ROOM HOUSE on Wilson Avenue, near Car Line and River, easy terms. Apply H. Wilson, 2 King George Street. Phone 1254J. 12d-126-10843

FOR SALE—BEAUTIFUL HOUSE—Brick, hardwood floors, hot water heating, finished attic, garage. 2 fire places. 599 Gilmour St. 26d-139-11172

FARM FOR SALE—TWO THOUSAND dollars will purchase equity in a good farm of 200 acres, suitable for general farming and stock raising. Good house, good barns, good water, splendid maple woods. The purchaser would be able to take off enough wood each year for the next five years to pay the carrying charges. For particulars apply The Review Office, Peterborough. 26d-133-535

FOR SALE — NEW HOUSE ON Monaghan Road, centre hall plan; oak floors throughout. Moderate price. Terms to suit purchaser. Apply 437 George street. dtf

NOTICE TO CREDITORS AND OTHERS

In the Estate of William B. Warne, Deceased.

Notice is hereby given pursuant to the provisions of the Trustee Act that all creditors and others having claims or demands against the estate of William B. Warne, late of the City of Peterborough, in the County of Peterboro, Merchant, who died on the fourth day of February, 1925, are required on or before the tenth day of June, 1925, to send by post prepaid or to deliver to the undersigned Solicitors for the Executors fo the Will of the said Deceased, their Christian and surnames, addresses and descriptions, and full particulars of their claims and the nature of the securities, if any, held by them, and after said date, the assets of the deceased will be distributed amongst the parties entitled thereto having regard only to the claims, accounts and interests of which the Executors should then have notice and all others will be excluded from the said distribution.

PECK, KERR & McELDERRY,
415 Water Street,
Peterborough, Ontario.
Solicitors for the said Executors.
Dated at Peterborough the 2nd day of May, 1925.
6d-4,11,18,26,1,8-478

ACROSS CANADA AND BACK

The wonder trip of the coming summer will be conducted by Dean Laird of Macdonald College, to Victoria, B.C. and back.

Inspired by the success of the trip to Victoria last year on the occasion of the Teachers' Federation meeting at that point, and filled with patriotic motives for everyone to see their own country, the Dean has arranged for a special train of standard sleeping cars to leave Toronto on July 20, visiting Port Arthur, Fort William, Winnipeg, Regina, Moose Jaw, Calgary, Banff, Lake Louise, Vancouver, thence steamer to Victoria.

Returning, the trip will be via the Okanagan Valley, Nelson, the Kootenay Lakes, Windermere Bungalow, Camp from which place the party will be motored to Banff, 104 miles over the newly completed Banff-Windermere Highway, the most charming, and awe inspiring trip it is possible to conceive, with stops at Radium Hot Springs, Vermilion River, the Storm Mountain Bungalow Camps—another day at Banff, then Edmonton, Saskatoon, Devil's Gap, Bungalow Camp, near Kenora on the Lake of the Woods steamer from Fort William, to Port McNicoll, thence rail to Toronto, where the trip will terminate on August 10.

Everything is included at the price of $325.00 from Toronto transportation, sleeping cars, accomodation in hotels and bungalow camps, meals in diners, hotels, and on steamers, sightseeing tours at points visited, and all gratuioies.

While appealing primarily to teachers, the tour is open to everyone desiring to go.

All will be wecome.

Fare from other points than Toronto will be named, and descriptive illustrated booklet sent on application to Dean Laird, Macdonald College, P.O., Que.

SALESMEN WANTED

SALESMEN—TO REPRESENT PROminent newspaper on dominion wide circulation campaign, big commission, with exceptional premium. Permanent. General Sales Corporation Ltd., McKinnon Building, Toronto, Ont. 6d-125-745

$5 — SELL HOUSEHOLD NECESSIties; greatest imaginable demand; have business of your own; make five dollars up daily; capital or experience unnecessary. Bradley-Garretson, Brantford, Ont. 6d-125-740

DRESSMAKING

DRESSMAKING AND PLAIN SEWing done. Prices reasonable. 268 Aylmer St., phone 1876m. 3d-125-11425

AUTOS FOR SALE

FOR SALE—OVERLAND TOURING 1922 model, first class condition, cheap for quick sale. Phone 1498F or apply 440 George.

CARS FOR SALE—NEW TOP FOR McLaughlin car, late model; Apply Fontaine's Taxi Service, Hunter St. Phone 1055. 3d-125-11439

CAR FOR SALE — BABY GRAND Chevrolet in first class condition; will sell very reasonable. Phone 2032J. 6d-128-11433

FOR SALE—A 7 PASSENGER McLaughlin Buick Sedan in good condition. Apply at 243 Euclid Ave. 6d-127-11405

HELP WANTED—Male

FIREMEN, BRAKEMEN — BEGINners $150-$250 (which position?) Railway 11369 Examiner. 3d-124-11369

PAINTERS WANTED—APPLY G. H. Stenton, 270½ Charlotte. 3d-125-11430

WORK WANTED

WANTED — RAGS, BONES, OLD stoves, copper, brass, zinc, rubber, auto tires, wood ashes. Will send a man and clean your cellar or ash house free of charge. Address Stevens, 364 Mark street, or 'phone

SALESMEN WANTED

MEN WITHOUT PREVIOUS SALES experience make good with us. You can too. We will help you make good. Excellent opportunity, exclusive territory. Write at once J. R. Watkins Company, Dept. XV, Hamilton, Ontario. 9d-7,9,12,14,16,19,21,23,26-10387

LIVE STOCK FOR SALE

FOR SALE—A GRASS COW—PHONE 1903J. 3d-125-11427

FOR SALE—PURE BRED JERSEY Bull Calf; also one Durham and Jersey Bull Calf. Both 8 weeks old. $5 each. Phone 993 r 5. 3d-124-790

FOR SALE—TWO BEAUTIFUL JERsey Cows; one just freshened with calf at side; other in a few days; also one beautiful Ayrshire and Jersey, just freshened a few weeks ago; 1 pair pigs. Apply to H. E. Hamlin, corner Dickson's Lane and Wolsley St. 3dw-125-11424

District Agent Wanted

For Peterboro District by MONARCH LIFE ASSURANCE COMPANY

Man who can qualify as to bond, reputation and ability can secure generous contract. Excellent opportuntiy to build up a business with increasing income yearly. Apply giving references and experiences, if any, to

M. B. FARR, Supt., Eastern Agencies,
Suite 506-7, 36 Toronto St.,
TORONTO

2d-22, 26-741

Caretakers Wanted

CARETAKERS WANTED.—Applications addressed to the undersigned and endorsed "Application" will be received at the City Clerk's Office up to five o'clock p.m. on Thursday, the 28th day of May, 1925, for the positions of caretakers of the bathing beaches at Lake Street and at Inverlea. Applicants to state salary expected and experience, and to examine the qualifications requested, which may be seen at this office, and state how far they can fulfil them, and also to state if they will furnish a boat.

S. R. ARMSTRONG,
City Clerk.
3d—20, 23, 26—730

602 Shares

Offers will be received up to Monday, June 1st, for the purchase of the following shares of The Colonial Weaving Company, Peterborough, the property of an Estate:

602 shares first preferred stock, Par value $25.00 each.

235 shares second preferred stock Par value $25.00 each.

5 shares common stock.

The Canada Trust Company
Executor
LONDON, ONTARIO

FOR SALE

REAL BARGAINS FOR REAL ESTATE BUYERS

$2800.00 will buy a good frame house, 6 rooms, all improvements except furnace, large lot, owner will take a lot in south end as part pay.

$2300.00 will buy a very comfortable frame house, partly modern, situated in the west end, good terms.

$1600.00 will buy a nice 5 roomed cottage, partly modern, hardwood floors, centrally located.

$3800.00 will buy a fine brick house, modern, large lot with garage, situated in the west end, good terms.

$4000.00 will buy a splendid brick house, 7 rooms, all improvements, large lot, situated in the south end, owner will exchange for a house more central and pay a difference.

$3500.00 will buy a brick house, modern, in first class condition; situated in southern part of the city, good terms.

We have also a selection of houses for rent in all parts of the city.

For Inspection and Particulars Apply

J. T. O'CONNELL & CO.

136 Hunter St., W. Peterborough
Office phone 373 - House phone 1359
A. Mills, agent, phone 1439w

COAL - COKE - WOOD

12 in Dry Tamarac, $4.75 ½ cord
12 in. Dry Wood and Slabs, mixed $3.75; 12-inch Maple and Beech, $6.50 half cord.

H. H. DINSDALE
Phone 153. All Kinds of Coal.

WOOD

Dry, piled inside under cover
HARDWOOD SLABS
Cut Stove Length, ½ Cord $6.50
HEMLOCK SLABS
Cut Stove Length, ½ Cord $4.50
WOODWORK of all kinds Doors Trim, etc.
THE CANADIAN ALADDIN COMPANY
Phone 952 Evening 1522f

CHINA PAINTING

Mrs. Langley McCarthy Teaches Biscoffs' New and Beautiful Work in CHINA PAINTING

COKE

HIGH-GRADE ANTHRACITE
COAL
AND
BUILDERS' SUPPLIES
THOS. A. REHILL CO.
Phone 245
210 Wolfe St.

HOUSES FOR SALE

$8000—Very central double brick house, modern, with hot water heating. A1 locality, will rent at $80.00 per month. Owner will exchange on house in West end.

$6000—Fine modern brick house with furnace and good lot; exchange on smaller house. Engleburn Ave.

$3100—Central, modern brick, furnace, garage, hardwood floors up and down; good terms.

$4200—Modern brick in first class shape, hardwood floors, owner leaving city.

$2000—Brick, partly modern, very central, on Stewart St.

Two furnished cottages, one at Chemong other on Clear Lake; exchange on city property.

Two other fine ground floor apartments to rent; heated.

H. J. McCANNAN

Agents for Fidelity, Phenix, British and European Fire Insurance Cos.
140 Simcoe street. 'Phones 46 - 772 Nugent Phone 1693M.

FOR SALE.

$4300—6 roomed house, fully modern, new, easy terms.

$2500—6 roomed house, all modern except furnace, central.

$5500—6 roomed Bungalow, all modern, sun porch, west end.

$1800—5 roomed stucco Bungalow, $200 cash, balance as rent.

$3000—6 roomed house, central, good stables, easy terms.

$3300—6 roomed brick, central, all modern except furnace, take lot.

200 acres of land, good district, would take city property, priced right.

3 rooms, central, for light house keeping.

$5000—New Bungalow, all modern, central, fireplace, hardwood floors throughout.

Agents for Fire Insurance, Good Tariff Company; Agents for Cooksville Brick; samples at office.

J. CHAMBERS & CO.

Residence 'Phone 1594W
Office 1719J.
G. Adams, Agent, 'Phone 1291m.

For Sale and Rent

8 rooms, fine home, central, oak floors up and down, double parlors, dining-room, den, sun-room, French doors, laundry tubs, garage. See this $8,000

6-room, new brick, all modern, oak floors, west side $5,500

6-room brick bungalow, style new, all modern, west side $5,500

7-room, all modern, brick, East City, good lot, hen house, garage.. $4,200

6-room, brick, central, two-piece plumbing, good buy $2,800

7 acres on highway, good buildings, strawberries, raspberries, fine situation $7,500

7-room brick house, two-acre lot, 40 apple trees, on highway.. $2,000

Wholesale confectionery business doing fine trade. Quick sale. See this.

Some good bargains in lots. See our listings.

P. E. Rutherford Agency

282 George Street — 'Phone 142

FOR SALE, MODEL BUNGALOW. No. 774 Water street, A-1 location; also quantity of special rug brick for fire places. For plans, prices, estimates on all classes of building, consult

A. B. CUNNINGHAM
331 Reid St. Builder & Contractor.

BELTING :
All sizes of second hand rubber and leather belting in stock. Also cast iron pulleys, all sizes.
Apartment and Store to let.

A. LOW & CO.

385 Bethune Street,
'Phone 697 N. and Hol. 1027.

READ THE WANT ADS.

USED CARS

That are really Good and Our Guarantee Means Protection to the Buyer

McLAUGHLIN ROADSTER, 6 cyl., 1924 model
DODGE ROADSTER
STUDEBAKER, 7 passenger
STUDEBAKER, 5 passenger
OLDSMOBILE, 8 cyl., 7 passenger
HUDSON, 6 cyl., 7 passenger
CHEVROLET TOURING
McLAUGHLIN, 6 cyl., 7 passenger
WILLYS KNIGHT, 4 cyl., 5 passenger
OVERLAND, 83 Touring
MAXWELL TOURING
RUSSELL COUPE, 6 cyl.
FOUR TOURING
FORD TRUCKS

At prices ranging from $175.00 to $1550.00, guaranteed and terms arranged.

BREWER MOTOR SALES
101 HUNTER ST. E. - PETERBORO, ONT.

Special Opportunity To Buy Valuable Houses and Property

Double houses eight rooms each N.E. corner Charlotte and Rubidge, 104 feet on Charlotte, 84 feet on Rubidge; lane in rear. Houses are solid brick, 14 to 18 inch walls; copper and shingle roof; new a few years ago. Hardwood floors throughout most of one house. It would cost at least $15,000 to reproduce these houses now.

Houses may be bought separately. Back part of lot, about 40 feet on Charlotte and 84 feet deep may be bought separately for business. Liberal mortgage to responsible parties.

I will be in Peterboro about the first week of June.

Any offers may be addressed to me at Campbellford.

E. V. FREDERICK, M.D.

HILL, WEDDELL & HILLS

General Insurance Agency
ESTABLISHED 1883
Phone 14 124 Hunter Street West

DAVIS-THOMPSON COMPANY, LTD.

Insurance and General Agency
433 GEORGE ST. PHONE 40

"BRINGING UP FATHER" — Geo. McManus

4% INTEREST, compounded Half-Yearly, Paid on Deposits

One Dollar opens an account. Special facilities afforded Depositors for the convenient transaction of their business, and accounts are subject to cheque withdrawal.

For Sums of $100 and upwards this Company's Debentures are issued in terms of one to five years, bearing special rates of interest, depending upon the term of investment.

TORONTO SAVINGS AND LOAN CO.
435-437 George Street
Peterborough

HENRY WARD BEECHER STARRED IN THE HEADLINES 50 YEARS AGO

Scandalous Court Case Involved Greatest Preacher of His Day.

LETTERS READ.

Tilton Claimed $100,000 Damages and Trial Lasted For Months.

Half a century has passed since the $100,000 damage suit of Tilton vs. Beecher slipped from an all-important place in the public mind with the jury standing 9 to 3 in favor of the defendant. Half way between then and now Henry Ward Beecher, dead thirteen years, took his place among the first group of Americans to be elected to the Hall of Fame. In the subsequent period he has receded from the knowledge of men to the present generation chiefly through notations in reference books: "Beecher, Henry Ward; pulpit orator and writer; 1813-1887."

The present generation finds it hard to understand why the charges against Beecher should have absorbed an earlier America to the extent they did. The quantity of printed paper given to the case, in its day, seems astounding, even in this era of prodigal presses. For years the charges and investigations and suits centering about the relations of the Brooklyn clergyman and his editorial colleague, Theodore Tilton, and Tilton's wife were the chief interest of the whole country. When the issue came at last to the courts through Tilton's demand for damages, the case was not merely a prize bit for the gossips from one coast to another; it was the scandal, with the accent on the "the."?

The Scandal Breaks.

The sensation came from what, in the first place, had the outward appearance of a doctrinal dispute within the Congregational Church.

The bald outline of the story has no touch of the dramatic as it is given in the biography of Beecher written by Lyman Abbott, friend of Beecher and brother of that attorney for the defense who edited (with the Court's sanction) one of the two histories of the trial, each in two volumes of 800 pages apiece.

"Persecution" is Lyman Abbott's word. Tilton, in 1870, said his purpose was "to strike Beecher to the heart." His claim then was no stronger than that Beecher had made advances to Mrs. Tilton. The husband's first public charge was made in June, 1874. On Beecher's demand it was investigated by a committee of Brooklyn's Plymouth Church which acquitted him in August of that year.

Then came a session of Congregationalists from elsewhere, maintaining that Tilton's resignation from Beecher's church was not orthodox, and then the trial. Dr. Abbott records that during the damage suit the chief attorney for the plaintiff publicly avowed his belief in Beecher's innocence and wished to withdraw, and that eight years after the trial the Judge presided at a meeting honoring Beecher on his seventieth birthday.

Elizabeth Richards and Theodore Tilton were members of Beecher's church. They were married early in his service in the Brooklyn pulpit, of which the silver anniversary was celebrated in 1872. A month after the anniversary the whole country was talking.

Enemies Arm in Arm.

Tilton had been Beecher's editorial assistant on religious magazines. Today he seems a vacillating figure. Beecher's adherents depict Tilton as an egotist to whom came the desire to outshine Beecher as an orator. When the charges became America's scandal, Tilton was in business difficulties; he had lost his two jobs as editor. Not long before that he and Beecher had been seen arm in arm at a reception given to General Grant at the Fifth Avenue Hotel; it was said Tilton had manoeuvred this incident of apparent friendship.

The goddess from the machine in the Beecher case was Victoria Woodhull. She was the Presidential nominee of the Equal Rights Party against Grant and Greeley. She was also a Spiritualist and she lectured for free love. Tilton wrote her biography and, the testimony brought out, drove her to Coney Island, where they went in bathing. Perhaps Tilton was charmed by her; perhaps he used her to spread the story. Both explanations were to be heard.

There had been cursory hints of the Beecher matter when Victoria Woodhull let loose the whole array of charges. Her immediate motive appears to have been rancor. She gave a lecture in New York in advocacy of free love. She said Beecher had approved her views and agreed to sit on the platform. He did not come; Tilton took his place. Mrs. Woodhull called Beecher a man afraid to stand by his opinions.

Afterward she was re-elected President of the National Association of Spiritualists. In her speech of acceptance she made her first attack on Beecher. Soon she followed it up. She said Tilton had told her he had discovered his family affairs were not in order. It was alleged that Frank Moulton, a friend of Tilton, had waved a pistol to get back a letter written by Mrs. Tilton to Beecher. Mrs. Woodhull gave out such charges in interviews; she published them, with asterisks for names, in Woodhull and Claflin's Weekly. Whispers already made the asterisks recognizable.

She and Tennie Claflin, her sister, were prosecuted; Beecher's friends were active in the case. Beecher announced that any one having letters of his could publish them. Mrs. Tilton added her denial to his. Tilton and Moulton made less forthright denials.

Charged before the Plymouth Church with slandering the pastor, Tilton appeared at a hearing and said he would answer any accusations Beecher made. Beecher said he had none to make. It was an astounding moment.

Controversy Rages.

The husband said he had already quit the church, so his name was dropped from the rolls; but not his wife's name. From this came a council of Congregational Churches in 1874, at which Beecher defended the right of any member to withdraw, irrespective of procedure. His church took no part in the council, which accomplished little. Beecher and one of the council leaders kissed each other while 3,000 applauded.

The controversy was on, however. The press, society, the churches, all divided. Meanwhile Victoria Woodhull had announced "moral warfare on the social question," to begin with, "ventilating one of the most stupendous scandals which has ever occurred." This time she used no asterisks. Tilton, in an article, said he had quit the church in 1870 on learning that Beecher had committed an offense against him which he would forbear to name or characterize; he said Beecher had disgraced the Christian name.

What followed was known as "the scandal Summer." Beecher asked an investigation—not of church procedure this time, but of the charges. A committee cleared Beecher, and the congregation held a rejoicing meeting. Only after that did Tilton sue for damages.

Probably no trial has ever aroused more interest. Ten lawyers fought six months. Flowers were sent to Tilton in court. Letters were read. There were suggestions of blackmailing by means of articles which Tilton had had set in type in order to print two copies. There was the disclosure of an agreement of defense in 3874 among Beecher, Tilton and a friend, with apologies and the return of papers.

Buggy trips were mentioned—Beecher with Mrs. Tilton, Tilton with Mrs. Woodhull. Tilton was asked about other women. He was said to have taken $75,000 from Beecher, sending in return to Beecher's pulpit a note reading, "Grace, mercy and peace.—T. T." It was declared Beecher had confessed to the husband. The wife was said to have confessed.

The "Confession" Explained.

The defense was this: Beecher's supposed confession was a misunderstanding of his passionate regret at unwittingly separating husband and wife. She, it was said, consulted her pastor about Tilton's brutality; Beecher advised her to leave him. Then Moulton told Beecher Mrs. Tilton's story of abuse was a fabrication, and the pastor wept at his mistake. Meanwhile the mistake had cost Tilton his employment. The defense also charged a plot to get Tilton's editorial jobs back for him in 1871.

Beecher carried his verbal warmth of expression from the pulpit into private conversation. It became a point in the trial—things he had said figuratively, it was claimed, had been taken too literally. This was not understood at a distance of 4,000 miles. England sent sympathetic memorials to him, and protests at these memorials.

Through six digressive months America listened. It heard that the Tiltons' child was the cause of their reunion; that one of Beecher's eight children had been the cause of Tilton's finding it all out. It saw pictures of Mrs. Beecher self-possessed in the courtroom. It heard Mrs. Tilton referred to as "she whose lips are sealed and whose hands are tied while the battle is waging." It read of Tilton's 1870 demand that Beecher should quit the pulpit, and of the resignation Beecher wrote in 1873—two years of sorrow and struggle to save a certain household, he said—and of how he tore it up and decided to fight. It heard much about Victoria Woodhull and much of Moulton, go-between for the two men during four years.

There were moments enough in those six trial months. One came when Beecher, urbane and even jovial, stopped in court to chat with Tilton's lawyers. Tilton, two feet away, could not see him. Beecher introduced himself to one of the plaintiff's attorneys, ex-Judge Samuel D. Morris. The lawyer was cold. Beecher, however, chatted on. "I notice," he said to Morris, "that you lawyers, like preachers, know how to deliver long sermons." Morris bowed slightly and said: "Yes, sir; I had a long story to tell."

Charges Not Proved.

Six months of this and the jury went out. For eight days the world waited. Once, it is said, the jury agreed in Beecher's favor. The foreman had a son-in-law who had bet that the jury would not return for the plaintiff. The too frank foreman, with the verdict safely reached, wanted the others to know this so that his conscience would be clear. So he told them, at which the deliberations began once more. In the end there was no agreement but only 9 to 3 for Beecher.

The affair was the chief newspaper story for months. Books were written about it. The bibliography of Beecher's forty years in the ministry embraces more than 200 items; few Americans have been the subject of so many biographies, and he himself wrote extensively. Among the 200 items are at least eight histories of the case, some of them fat books stoutly bound, published in Chicago and Philadelphia as well as New York. "The Great Sensation," brought out in 1873; "The True History of the Brooklyn Scandal," in 1874; "Beecher and His Accusers," and more and more.

Clergymen wrote pamphlets with titles such as "Wickedness in High Places"; special papers were published to deal with the case, carrying such headlines as "The Republic Threatened." Books were devoted to the great days of the trial—the addresses of counsel "for sale at all newsdealers," the cross-examinations and startling bits of testimony. It was a drama and a pageant in one, not without elements of the circus, with its protagonist the most successful minister in history.

Leading People Involved'

In the writings about the trial the latter-day inquirer gropes for the cause of all this interest. The case came in a period on which the present day has recently been looking with something of amazement. The principals and the supernumeraries loom queerly through the dimness of fifty years. It is not merely that they wore clothes which now seem quaint; the figures themselves are strange.

There was Beecher himself, a clergyman occupying a position of power in the land such as no clergyman of today approaches. There was "Lib"—Elizabeth—Tilton, a small woman apparently of some charm, with black hair and dark eyes, 40 years old at the time of the trial. She is described on one hand as too talky and on the other as a wronged and maligned women who had always got a good mark in deportment when she was at school. Victoria Woodhull, the spiritualist who ran for President, is a strange enough character, and with her in the middle distance is her sister, Tennie C. (sometime Tennessee) Claflin, clairvoyant, with a broker's office at 48 Broad Street. At the side of Tennie Claflin is her friend, Colonel Blood, spiritualist.

There are others. Anthony Comstock, for one; he prosecuted Mrs. Woodhull and her sister and Colonel Blood for sending through the mails the weekly paper in which the woman candidate made the first attack on Beecher. Ben Butler told a friend that Tilton had a case. William M. Evarts, later Secretary of State under Hayes, was counsel for the defense, and with him was General Benjamin F. Tracy. Elizabeth Cady Stanton was cited as an authority for the original devastating story, and denied it.

The matter was still mostly smoke when a young Brooklyn attorney got a warrant for libel against Tilton, believing sworn testimony by all involved would clear a public issue. This young lawyer was William J. Gaynor, thirty-five years later Mayor of New York, then described as "a solemn-looking young man with a literary cast in his countenance and reddish whiskers and mustache."

The personages, however do not explain the widespread interest. Nor do the allegations. The story was Beecher. It was because of him that one newspaper at first suppressed the scandal. The motive is to be found in the comment of another paper: "All Christendom hangs on the outcome."

Rise of a Great Preacher.

Beecher, the orator, as a boy had to be coerced to speak a piece at school. He thought of going to sea, and years later, when poring over the maps of Sherman's march to the sea, he said, "If I weren't a preacher I would choose to be a General above anything else." Books of clerical anecdotes tell how he related that as a lad in his native Connecticut he learned to swear roundly.

He was the son of Lyman Beecher, once known as "the fiddling parson," a man of distinction, President of Lane Seminary in Ohio when it was a storm centre of Presbyterian doctrine. The son was graduated there and at 24 took his first pastorate in Indiana. He got $300 a year, part in produce; he hauled logs for his own house, cared for an invalid wife who was not made for frontier life, conducted revivals, often lacked the 13 cents for postage due on a waiting letter from the East, and was almost made manager of a new railroad, when, in two years, he moved to Indianapolis.

In 1847, he visited New York by invitation, attended the dedication of Plymouth Church, a new Congregational Church in Brooklyn, and in a few weeks became its pastor. Competition was strong in the City of Churches, but the new minister from the backwoods had a personality and drew adherents of even other sects.

He made campaigns. During most of his life he was engaged in warfare of one sort of another, says Lyman Abbott. "He was constantly attacking what he regarded as abuses—social, political, religious; and he was constantly under attack for what others regarded as social, political and religious errors in his teaching." Slavery was one of his issues, he brought slave children to the platform with him; dramatically he cast down slave shains and stamped on them, and it is recorded that there were parts of the country where his life would not have been safe between 1855 and 1867.

In the Civil War he went to England. As the greatest orator of the day he sought to win sympathy for the North. In 1863 Oliver Wendell Holmes wrote that Beecher had finished "a more remarkable mission than any envoy who has represented us in Europe since Benjamin Franklin pleaded the cause of the young Republic before the Court at Versailles." Fifty years later Beecher's successor in the pulpit, the Rev. Newell Dwight Hillis, wrote: "Through Henry Ward Beecher God wrought great things for the Republic, and the greatness of God in him made our ascended Elijah the glory of his times."

Was Rated With Lincoln.

He wrote, he edited, he made his pulpit a free platform; at 60 he preached twice on Sunday and once in mid-week and traveled for three lectures a week besides keeping up his writing. Earlier his name had been put beside those of Napoleon and Nelson and it was written, "With the exception of George Washington, Abraham Lincoln and General Grant no American ever became so well known as Henry Ward Beecher. In the estimation of many thousands he is the foremost of his countrymen."

"From $40 to $35,000 a Year," runs the heading on one of the many periodical supplements devoted to him. He wrote one novel, "Norwood," which brought him $30,000. His aggregate salary in forty years was $550,000; his lectures and editorial work made as much more. Wedding fees alone brought $30,000. When he died his earnings, including those from his thirty published volumes, were said to have come to $1,450,000.

The public knew vaguely of this success. People read of his $300,000 model farm estate at Peckskill, of the $80,000 his congregation voted him for trial expenses. They read that he was a great actor and also that he could not dissemble. They talked of his "Life of Christ" and of how he covered twenty-six miles in twenty-six minutes with a special engine, to keep a lecture engagement. They discussed his views on temperance, free trade, agriculture, life insurance, suffrage, stenography. They heeded his example when he told how he had always used phrenology as a system of mental philosophy.

In 1872, when there was talk, he lectured at Yale; he traveled the country on what were regarded as triumphal tours; his talks on evolution drew crowds; he sat beside Darwinians at dinners; he introduced Bob Ingersoll at a lecture; he came out for Cleveland against Blaine. He always thought in figures of speech and always welcomed the reporters. Once he spoke of peace bearing a diamond sceptre. "But," said a reporter, "there's no such thing as a diamond sceptre." And Beecher answered, "I guess I know what I saw."

The defendant came out of the trial a martyr. To Beecher's adherents the case was nothing but blackmail. His church increased his salary. The sales of his books, according to his obituary notices, fell off from then on, but when Beecher died in 1887, the memory of Tilton was already approaching the faintness of Victoria Woodhull's invoked spirits.

STRIP OF MOVIE FILM MAY REVEAL SLAYER

ST. LOUIS, May 26.—A short strip of movie film may hold a solution of the mystery surrounding the murder of Dr. William A. Dillon.

For through the aid of a moving picture camera, detectives have been partially successful in tracing the movements of the doctor the night he was killed on the Washington University campus, and in bringing into the investigation something which figures in most murder cases in which men are the victims—a woman.

A striking blond, police believe, can give information which may lead to the identity of the slayers.

Three persons, two of them women, and the third the doctor's son, Edward, 19, a former Kansas University student, have been questioned by detectives.

Only Circumstantial.

Only in the case of the latter have they been able to gain any headway. But so far, the best police have been abel to do is to build a circumstantial case against the son, which they admit would not stand in court.

Up to the time of the coroner's inquest, police were without clews to the murder and were unable to trace the physician's movements after he left his hotel on a telephone call from a feminine voice.

On the day of the inquest Nettie Beckerle, a stenographer ,said she had seen the doctor at a celebration staged in a movie studio in University City to dedicate a new radio station. It was the night the doctor was slain.

A movie director, remembering that he had taken films of the gathering, made proofs of the pictures for detectives.

Dr. Dillon was on the film.

So was his former wife.

And then there was the wife of a prominent man—a man accused of having paid frequent visits to the Dillon home.

Besides this was a person whom police suspect.

Just what else the films will tell detectives is still problematical. Powerful microscopes are being used on enlargements in an effort to find some one who may help solve the murder.

Marie Addis, who was with the doctor early in the evening, has convinced detectives that she left his company about 10 o'clock.

An interesting phase of the investigation was furnished by a telephone operator at the doctor's hotel. She had admitted that she had listened "slightly" to the doctor's conversation several times and that both men and women threatened him with death.

She had heard them invite him out to fight, but he always laughed them off and hung up the receiver.

Young Dillon refuses to talk when grilled by detectives, but he did tell inquisitors "if its a question of the rope, I'll talk, but not until then."

He was drawn into the investigation when it was learned he was absent from his boarding house in Lawrence, Kas., for three days prior to the murder.

A loan shopkeeper of Lawrence told police he sold young Dillon a gun two days before the murder, while a hardware dealer said he sold .38 cartridges to the youth.

The physician was shot with a .38 gun.

This evidence coupled with the fact that young Dillon entered college on forged credits, spent money lavishly, was arrested once as a suspect in a holdup, and was the beneficiary of his father's $25,000 insurance policy in the event of violent death, gave circumstantial case against the son.

Yet detectives believe the "striking blonde" can furnish the necessary evidence needed to find and convict the slayer.

Mrs. Dillon, who divorced the doctor two years ago, and who took part in the playlet at the university the night of the murder, was unable to answer the summons to appear before the coroner's jury.

She collapsed before leaving her home and is under care of physicians.

The old French saying, "Cherchezia la Femme"—find the woman—is guiding detectives assigned to the case.

And they feel sure she is pictured somewhere on the movie strip.

AT THE UPPER RIGHT IS A "STILL" FROM A MOVIE FILM WHICH SHOWS DR. DILLON (ARROW). MRS. DILLON IT AT THE UPPER LEFT, WHILE AT THE BOTTOM, LEFT TO RIGHT, IS EDWARD DILLON, SON OF THE SLAIN MAN, MARIE ADDIS AND NETTIE BECKERLE.

MILLBROOK HOTELS STILL AWAIT BEER

Permits and Beverage Still Absent From Village—Two Stores Apply.

MILLBROOK, May 26.—The two local hotels, and two stores, have applied for permits to sell the four-point-four beer.

J. W. Hutchison, of the Commercial House, has received his permit but no beer. Neither J. Crocker (Queen's Hotel), C. Robinson (restaurant), nor N. Gilmour (tobaccoes, soft drinks, etc.), have received either permits or beer as yet. Mr. Gilmour has taken his billard tables upstairs to the room over his store, to comply with the requirement that all tables where the beer is served must be in full view from the front windows.

According to a recent announcement from Hon. F. W. Nickle, Attorney-General, most standard hotel permits were sent out on the mere strength of the hotel license, but shop permits are being scrutinized more closely. Not one in twenty of the latter has yet been dealt with, and a number have been turned down as not acceptable. Restaurants are also, as yet, awaiting attention.

If People Only Knew.

Life Insurance is probably the greatest force for prosperity and happiness in the world today.

There are life insurance contracts within your reach which no individual—unless he were a philanthropist—could match in generosity.

Consider a $10,000 North American Life 20 Year Endowment Policy.

For a certain annual premium, over a period of twenty years, you actually buy $10,000 cash from us. Investigation will prove to you that the annual payment on this $10,000 is really much less than the bank interest on a $10,000 loan.

But that is not all! If you die at any time after your first payment, we turn over your $10,000 to your widow or dependents, just as if you had paid for it in full.

Could you buy a house—an automobile—even a piano, on such terms?

We will be glad to tell you more about this form of insurance. Write us to-day.

Peterboro Branch Office
Royal Bank Chambers Peterboro, Ont.

NORTH AMERICAN LIFE ASSURANCE COMPANY
"Solid as the Continent"
Head Office—Toronto, Canada

Please send me "Twenty Years Ahead"
Name .....
Address .....
Age..... Occupation.....

R. C. HEARD
Agricultural Implement Dealer

Now is the time to get your Macarthey Hand Milking Machine.
Also your John Deere Spreader.
1 Second-hand Spreader, cheap.
1 New Scraper to clear at $13.00.
A full line of Hay Tools.
A good stock of Wire Fencing on hand at moderate price.
Wire Fences Erected if desired.
379 WATER ST. 'PHONE 1328.

Wherever Work Is Done

THE modern office . . . business moving along its smooth, efficient course. Working at their appointed tasks, *Waterman's* are everywhere. The day's routine must be got through. And the dependable *Waterman's* is ready for every call. It is the universal pen wherever people work—or play.

Filling a Blank

Yes, some men are careless about buying things for themselves. And if he hasn't a fountain pen, it would be thoughtful to use the next gift occasion to complete his pocket equipment with a *Waterman's*.

Waterman's Ideal Fountain Pen

Waterman's

The Evening Examiner

PHONES—Editorial 1601. Business Office, 1600. Private Branch Exchange to all Departments.

The Examiner is a member of the Audit Bureau of Circulation.

The Daily Examiner, published every lawful evening, by The Peterborough Examiner, Limited. Office, 419 George street. $6.00 per year, delivered in city; out-of-town subscribers, by mail, $4.80 a year.

The Weekly Examiner, published every Thursday. Subscription price $1.50 a year.

U. S. REPRESENTATIVES

Special U. S. Representatives—W. H. Stockwell, 629 People's Gas Building, Chicago, Ill.

New York—Chas. F. Miller, 225 Fifth Avenue.

Advertising Rates on application.

R. M. GLOVER, Managing Director.

TUESDAY, MAY 26, 1925.

MADE-IN-PETERBORO.

It would be an interesting test if this week the people of Peterboro were to be required to sit down and write a list of the articles manufactured in Peterboro, and then to compare what they wrote with a similar list prepared after the Made-in-Peterboro Exhibition in the Armouries next week.

So thoroughly have the manufacturers of Peterboro entered into the preparation for the exhibition that the displays will give visitors a pretty comprehensive idea of everything that is made in the local industries.

The extent and variety of these products will prove a surprise, even to those who fancy they are pretty closely in touch with the industrial situation.

The Exhibition will, in fact, be an education to citizens generally, and the Armouries will have to be visited more than once if the affair is to produce its full value along this line.

With the proceeds in aid of the Peterboro Health Association and a unique chance of learning all about the articles made in our home city, no citizen of Peterboro worthy of the name can afford to miss the Made-in-Peterboro Exhibition.

THE ARMY TAG DAY.

The bad weather on Saturday doubtless materially reduced the total collections on behalf of the Salvation Army, yet it served to effectively demonstrate the loyalty and eagerness to serve of the members of the Army organization who faced the elements with the utmost cheerfulness and carried on the drive as if the sun were smiling down with its customary early-summer blitheness.

Amid the thunder and rain and hail of Saturday morning the Salvation Army lassies, who must have been chilled to the bone by the Arctic breeze, stuck gamely to their posts, and the business of selling tags went on as if there were no such thing as bad weather.

The tag day receipts may have suffered, but the cause for which the Salvation Army stands gained because of the devotion to duty shown by every member to whom a share in Saturday's campaign was alloted.

The drive emphasized the fact that the Salvation Army does not pick the soft spots in which to carry on its mission.

No task is too hard, no conditions are too repellent, no obstacle is too great, when the work of the Army has to be done, and the loyalty and enthusiasm that is shown by every member, even in the face of such circumstances as were in force Saturday, must sometimes be the envy of other organizations where lip service is too often substituted for genuine self-sacrifice and zeal.

KEEPING UP THE MILITIA.

Some of the members of the House of Commons who talk so glibly about militarism and the necessity of Canada preparing for peace rather than for war, should be a little more explicit in stating their views.

Do they honestly think that this country is showing any signs of preparing for war?

Do they want to scrap the remnants of the organization now in existence?

As a matter of fact Canada has no army at present; what she is supposed to have is the skeleton of a militia upon which an army could be built if the need arouse.

Hardly the frame-work is left now, however, and if this is to be retained it will be necessary for the country to expend enough funds to keep the remnant alive.

We cannot expect that the men who are serving us by assuming the responsibility of acting as officers in our militia units shall go down into their own pockets and finance the scheme themselves.

Our national pride has surely not sunk so low as that.

In naval matters, of course, we are content to accept the protection of the British navy without making any contribution toward its upkeep or without, as Australia has done, taking some of the load off the shoulders of the British people by maintaining a competent navy of our own.

The people of Canada surely do not want to get rid of their obligations to maintain the nucleus of a militia by shifting the burden upon the officers of the various units.

LOOKS LIKE A FAILURE.

The general verdict upon the 4.4 beer policy of the Ontario Government after a few days' test of the much-heralded beverage seems to be that the administration has succeeded in arousing the ire of the temperance forces without satisfying the opponents of prohibition.

Temperance leaders have condemned the introduction of slightly stronger beer as a calamity.

It is not likely to prove anything of the kind, unless to those who introduced it.

The wets looked forward to the day when the Ferguson-Nickle brew would go on sale with the hope that here at last was a legal beverage with a "kick" to it.

They have been disappointed—the 4.4 beer, according to expert investigators, is a "dud."

It is, in fact, just about as Mr. Nickle described it—"a palatable beverage."

If it were to sell at 5c a glass it would probably enjoy a good sale.

The Federal Government, however, helped to kill it when they clapped an excise tax on the new brew and made the 10c glass almost inevitable.

With the "kick" absent and the price high, the present indications are that after the public curiosity has been satisfied the new beer will not be in much greater demand than was its predecessor allowed by the Ontario Temperance Act—unless the tourist traffic keeps the breweries working.

Four-point-four has swung the temperance forces against the Government.

It has been the source of annoyance and inconvenience to hotelkeepers, who have had to remodel their premises in accordance with Mr. Nickle's abolish-the-bar orders.

It has disappointed the thirsty.

What is the next step?

That is the big question.

Will it be the authorization of stronger beer that may satisfy those who have already pronounced four-point-four a snare and a delusion?

There are those who say so—but time alone will tell.

THE SIGNIFICANCE OF "SOCCER."

In his characteristically clever defence of golf and other games against the attacks of the splenetic editor of the National Review the other day, Earl Balfour scored heavily when he blandly declared that Britain's supremacy in sport was "due to the fact that we invented all the great games except, perhaps, baseball."

"The fact that we are imitated by other races to the remote parts of the world must interfere with our success. We have conferred benefits on the world by our games."

It was, no doubt, golf and tennis that Earl Balfour had chiefly in mind when he countered with the claim which effectually silenced Mr. Leo Maxse, but an equally striking illustration could have been cited in its support in the remarkable spread of football, both Rugby and Association. Though challenged successfully in the carrying code by New Zealand, and confronted by a serious rival in France, the Old Country still emphatically retains her supremacy in Association football, which, if she did not invent, she was the first to develop in its modern form.

Football of a kind, we are told by historians, was known among the nations of antiquity. Greece and Rome both played a game of which kicking and carrying a ball were essential features; and though Irish antiquarians have claimed that football was a pastime in Ireland two thousand years ago, the tradition accepted by football authorities is that the game was introduced in Britain by the Roman legions.

However that may be, there is authentic record of the popularity of football in London in the twelfth century; and in spite of laws enacted against it, and of the fulminations of writers like Sir Thomas Elyot and Stubbes who characterized it as "nothing but beastly fury" and "a devilish pastime," the game, as then played, continued in favor until the early part of the nineteenth century. For a time it was one of the features of the "Shrove Tuesday" festivals, but because of its strenuous character and brutalizing tendencies, the old free-for-all football fell into bad repute; and survived only in the great English public schools, where it was played under conditions familiar to the readers of "Tom Brown's Schooldays."

What is now so widely known as "Soccer" took its rise at a memorable meeting in 1863 of representatives of the leading English public schools, who drew up a code of rules which established the fundamental principles of the Association game, and set the seal of official authority upon its character; this step being followed very soon afterwards by the formation of the National Football Association which has since controlled the game. Eight years later, the English cup competition was inaugurated, with fifteen clubs participating; and in the following year was played the first international match between England and Scotland.

Such, in brief outline, is the history of the game which shares with golf the distinction of being the most universally popular of all games. Its development and spread have been phenomenal. Every British village has its club; every city its league matches and cup ties that are patronized by tens of thousands of spectators. It has been estimated that ten million people take pleasure in "soccer" football in the Old Country; that at least five million pounds are invested in clubs and players, and that more than that amount is spent annually by followers of the game. Apart from its recreational ramifications, it has become one of the vital economic factors of British life.

And scarcely less amazing is the rapid growth of this essentially English game in other countries. In Canada and the other Dominions its popularity is steadily on the increase; in the United States it has obtained a hold that in some industrial centres seriously challenges baseball itself; and on the European continent it threatens the extinction of all other national games. As a writer in the London Times points out, "Sokker" has become a household word in Sweden, France, Germany and Spain are developing teams which, under British tuition, may rival England's best; and even the youth of Turkey are resorting in increasing numbers to what the authorities regard as the new revolutionary practice of playing Association football.

It is a great game, the imitation of which, in Balfour's words, "by other races of the remote parts of the world" may menace British supremacy, but may also have an influence more profound and far-reaching than is dreamt of in the philosophy of the editor of the National Review or of the League of Nations.—Ottawa Journal.

EDITORIAL NOTES AND COMMENT.

The Made-in-Peterboro Exhibition will be in full swing a week from today. As the event draws near it becomes more evident that this is the biggest thing of its kind the city has ever known.

Many citizens came to the conclusion over the week-end that they must have bought next winter's coal for this summer's use.

There may be little "kick" in four-point-four. But it must be admitted there is plenty of kicking about it.

It was frigid weather for the opening of the Woodbine. It always was a pretty cold day for a lot of people anyway.

The disappearance of Canadian banks suggests the old verse about "the ten little nigger boys sitting in a row."

Wise and Otherwise.

Rum war wages in the land of the free and the home of the crave.

Rice growers are looking forward to the crop of June weddings.

People who live in spring suits should not open milk bottles.

Tell the wife you were where you were not so she will think you were not where you were.

The man with a fine line of talk is fishing for something.

The open season for flies is with us again.

Every new janitor finds places the old one missed and misses places the old one found.

A man will go a long ways to save his face. A woman will go a long ways to powder her nose.

When you see some men looking worried it is because they can't think of something to worry about.

Wedding rings are different from circus rings. In wedding rings the performance is continuous.

A wise husband makes up his wife's mind before making up his own.

RADIO PROGRAMMES

TUESDAY, MAY 26

WEAF, NEW YORK—492

6.00 p.m.—Waldorf-Astoria dinner music.
7.00 p.m.—Winifred Bauer, piano.
7.30 p.m.—Eagle Neutrodyne Trio.
8.10 p.m.—Mr. and Mrs. Burton Pierrol, soprano and baritone
8.30 p.m.—Gold Dust Twins.
9.00 p.m.—Everready hour operettas "The Red Mill" and "The Chocolate Soldier."

WNYC, NEW YORK—526

7.35 p.m.—Canadians' Orchestra
8.00 p.m.—Kessler Ensemble
8.20 p.m.—Entertainment and Dance of the Department of Plant and Structures for the benefit of the Thomas Jefferson Memorial Foundation, direct from Mecca Temple.

WJZ, NEW YORK—455

7.15 p.m.—Hotel Vanderbilt Orchestra.
8.00 p.m.—Baseball scores.
8.02 p.m.—Financial review.
8.10 p.m.—Marido Duo, soprano.
9.00 p.m.—William Ballyn, sea songs.
9.30 p.m.—A. Duques, clarinet.

WJY, NEW YORK—405

7.30 p.m.—Hotel Ambassador Ensemble.
9.00 p.m.—Captain A. D. R. Sullivan, piano.

WGBS, NEW YORK—316

7.10 p.m.—Collegians' Orchestra
7.404 p.m.—Florence Eckert, soprano.
9.00 p.m.—Opera "Aida."

WHN, NEW YORK—361

7.00 p.m.—Colonial aces.
7.30 p.m.—Health talk.
7.35 p.m.—Oakland's Orchestra.
8.00-9.00 p.m.—Judith Roth, songs; Alfred Dulin, piano; Kenneth Burdick, piano; Sue Schwartz, soprano.
9.00 p.m.—Collegiate Dance Orchestra.
9.30 p.m.—Palisades Park Orchestra

WEBJ, NEW YORK—272

77.00 p.m.—Leon and Ida Fox, two-violin recital.
7.40 p.m—Alfred Seeger, baritone.

WIP, PHILADELPHIA—508

8.15 p.m.—Opera, "Martha."
9.00 p.m.—Music appreciation lecture, Dr. E. W. Pearson; Ben Stad String Quartet; H. Schlegel, flute; Henri Gasparre, harp.

WLIT, PHILADELPHIA—395

7.30 p.m.—Dream Daddy.
77.50 p.m.—Theatrical gossip

WTIC, HARTFORD—349

8.15 p.m.—Ada Porter, soprano
8.30 p.m.—Violin solos.

WBZ, SPRINGFIELD, MASS.—333

7.00 p.m.—Hotel Lenox Ensemble
9.00 p.m.—Huntington Music Clubs
9.45 p.m.—C. A. Fish, cornet
10.00 p.m.—Hotel Brunswick Orchestra.

WGY, SCHENECTADY—380

7.30 p.m.—Baseball scores
7.35 p.m.—"English and American College Athletics," Professor W. C. Holbrook.
7.50 p.m.—Orchestra; Celia McManus, soprano; W. Totterdale, tenor.

WJAR, PROVIDENCE—306

8.30-10.00 p.m.—Same as WEAF

WNAC, BOSTON—250

8.10 p.m.—American Orchestra

WEEI, BOSTON—476

8.00-11.30 p.m.—Program from WEAF.

WGR, BUFFALO—319

7.30 p.m.—News
8-11.00 p.m.—Program from WEAF.

KDKA, PITTSBURGH—309

9.45 p.m.—Mrs. W. O'Lee, soprano; Maebelle Ferrall, violin; Adalaine Biddle, piano; F. Biddle, reader.

WCAE, PITTSBURGH—461

8-11.30 p.m.—Program from WEAF.

CKAC, MONTREAL—411

9.30 p.m.—Talk; road reports.

WTAM, CLEVELAND—389

7.00-8.00 p.m.—Dinner concert.

WLW, CINCINNATI—422

9.00 p.m.—Concert.

A THOUGHT.

CALENDAR.

May, and a motor of silver and blue,
The cobalt sky aquiver
With stars, half shawled by lilac mists;
And the freshet winds from the river.

June. The headlights show daisy fields
Like wraiths, running silently by.
A sweet magnolia. A rambler rose.
And the moon in a green gold sky.

What are eternal verities,
Laughter? Vicissitudes? Tears?
Or a handful of valiant memories matched
Against the march of the years?

—Frances Taylor Patterson.

Made-In-Peterborough Exhibition June 1 to 6.

CATTLE, GRAIN AND PRODUCE

Peterboro—Toronto—Montreal Winnipeg

RETAIL.

Fruit.

Bananas, 30-50c doz.; 2 lb. 25c; oranges, 30-90c dozen; grape fruit 2 to 3 for 25c; lemons, 25-40c doz. Cooking Spies, $1.25 pk.; Ben Davis, 25c pk.; Table Apples, 60c doz.; cooking figs, 2 lbs. 25c; layer figs, 30-40c lb.; dates, 9-15c lb.; pineapples, 15-35c each, $2-$3.50 doz.; cocoanuts 10-20c each; strawberries, 20c pt.; cherries, 85c-$1.00 lb.

Vegetables.

Potatoes, 2 pks. 25c; beets, 40 pk; new beets, 2 bunches 25c; carrots 15-25c peck; new carrots, 2 bunches 25c; parsnips, fresh dug, 25c peck; turnips, 5c each, 10-15c peck; green onions, 5c bunch; Bermuda onions 10c lb.; cooking onions, 4-8c lb.; cabbages, 5-15 ; new cabbage 10c lb; leaf lettuce, 5c bunch; head lettuce, 15c-25c; celery, 15-35c bunch; parsley, 5c; tomatoes, 15-30c lb.; hothouse, 50c lb; peppers, 3 for 25c; cauliflower, 35-60c; spinach, 20c lb., 70c peck; hot-50-60c each; string beans, 25c lb.; hothouse cucumbers, 15-35c each; Florida cucumbers, 5-15c each; rhubarb, 5c bunch; radishes, 10c bunch; endive, 25c lb.; asapargus, 15c bunch; egg plant, 40c; green peas, 30c qt.,; new potatoes, 20c measure, 75c pk.

Nuts

Mixed, 25c lb; peanuts in shell, 35c lb; shelled walnuts, 49-60c lb; broken walnuts, 45c lb; whole halves, 70c; California budded, 50c lb; shelled almonds, 50-70c lb.; Brazil nuts, 25c lb.; pecans, 85c lb.

Dairy Products.

Butter — Creamery, 35-40c lb.; dairy, No. 1 30c, No 2 28c, choice 35c; baking, 25c; lard, 28c; shortening, 18-20c lb.
Eggs—27c doz.
Cheese—25-40c lb.

Honey.

Sections—Clover, 25-30c.
5-lb. pail honey — Clover, 33c; amber, 53c.

Fish.

Salmon trout, 25-30c; sea salmon 20-25c; red salmon 25-30c; whitefish 20-25c; kippers 25c; kipperines, 30c lb; haddies 20-25c; fillets, 20-25c; fresh and sea herrings 10c lb; salt herrings, 45c dozen; halibut, 25-30c; codfish, 15c lb.; fresh cod, 20-25c lb.

Meats.

Beef, 10-25c lb; veal, 15-30c; lamb, 15-35c; mutton, 10-25c; pork, 15-30c; bacon, 35-65c; sausage 18-20; chicken 25-30c lb.

Flour.

Flour, half barrel, $5.25; pastry flour, 24-lb. bag, $1.00-$1.15; bread flour, 24 lb. bag, $1.35.

WHOLESALE.

Grain.

Fall wheat, $1.30 bushel; spring wheat, $1.25 bushel; oats 47c; rye $1.00; barley, 65c; buckwheat, 65c.

Hay, Bran, Etc.

Hay, baled $16-$17; loose, $15-$16; straw, baled $8; bran, $28 ton; shorts, $30.

Hogs.

Live hogs, thick, smooth, $12.25 cwt. select graded, $13.50; dressed, head on, $18.50; head off, $19.50.

Hides and Wool.

Hides—Cow, 7-8c lb.; horse, $3.50 $4.00 each; calf skins, 15c lb.; sheep skins, $1.75-$2.50; shearlings, 25-50c each.
Wool—Coarse, 21c lb.; medium, 22c; fine, 23c; rejects 14c.

Current Quotations.

Choice export steers	$8.25	$8.50
Good to choice keeps export feeders	7.25	7.50
Good export steers	7.75	8.10
Baby beeves	8.00	11.00
Choice handyweight butchers' cattle	7.50	8.00
Good handyweight butchers	7.00	7.25
Medium handyweight butchers	6.50	6.75
Common handyweight butchers	5.50	6.25
Choice to good 950 to 1,100-lb. feeders	6.75	7.35
Fair to good light feeders	5.75	6.25
Good butchers' cows	5.50	6.00
Choice butchers' cows	6.25	7.00
Good butchers' cows	4.75	6.00
Common	4.00	4.50
Canners and cutters	2.25	3.50
Good to choice bulls	5.00	5.25
Fair butchers' bulls	4.25	4.75
Bologna bulls	3.25	3.75
Choice spring lambs, each	14.00	16.00
Medium to good spring lambs	10.00	13.00
Choice yearling lambs	15.00	....
Med. yearling lambs	13.00	....
Choice sheep	10.00	10.50
Heavy sheep and bucks	6.50	7.50
Common calves	5.00	6.00
Medium calves	8.50	9.00
Grass calves	4.00	....
Hogs, f.o.b., thick, smooth	12.25	....
do. fed and watered	12.95	....
do. off cars	13.35	....

CHICAGO GRAIN

CHICAGO, May 25.—Sensational upturns in price both for corn and wheat and for rye as well, resulted today from freezing weather over the grain belt as far south as Kansas. Temperatures, the lowest at this time in seventy years were reported. Need of general replanting of corn was predicted, and serious apprehension was expressed as to the outlook for the winter crop. After an extreme jump of 8 1-8 cents a bushel, the corn market closed unsettled, 3 1-8 to 7 1-8 cents net higher; wheat finished strong at the day's top, 1 3-4 to 5 7-8 cents up, May 171 34 to 172, and July 161 3-4 to 162; rye up as much as 8 cents, with oats showing 1 1-2 to 1 7-8 gain and provisions varying from 10 cents decline to 15 cents advance.

SHOWER FOR GIRLS WHO LOST BY FIRE

Public and Sunday School Companions United at Campbellford.

LAKEFIELD, May 26. — Mrs. H. J. Sutton entertained between fifty and sixty ladies, including the members of the Girls' Auxiliary of the Presbyterian Church, on Thursday evening at a miscellaneous shower in honor of Miss Myrtle Kidd, whose marriage to Mr. Allan Taylor takes place early next month.

Mrs. Sutton's spacious home was prettily decorated with spring blossoms and presented a most attractive appearance.

Mrs. D. H. McMillan and Mrs. Wm. Millage contributed solos in a very pleasing manner and Miss Hunter rendered several pianoforte selections which were much appreciated.

When all the guests had assembled, two dainty little maidens dressed as brides with the conventional bridal veils and wreaths drew in a decorated wagon to the accompaniment of the strains of the wedding march played by Miss Dorothy Sutton. A large wedding cake occupied the centre of the wagon and was found to contain, instead of the usual ingredients of a cake, an assortment of useful and dainty articles for the bride-elect. The wagon and its load was augmented by a large clothes' basket full of gifts and several large parcels. Mrs. Kidd, who was seated in the bow window of the drawing room, under a floral bell was assisted in opening the gifts by Miss Lulu Darling. The gifts were truly miscellaneous and there were few duplicates, china, linen, kitchenware and ornaments in great variety testified to the popularity of Miss Kidd. Many of the gifts were accompanied by original verses but all conveyed the "love and best wishes" of the donors. Miss Kidd made a very graceful little speech, thanking her friends for their gifts and the good wishes which accompanied them. The girls of the Auxiliary served dainty refreshments after which Mrs. Judson R. Hull sang a solo in splendid voice.

The remainder of the evening was spent in social intercourse and was a pleasant function which will live long in the memories of all those present.

Mrs. Earl Orr entertained her neighbors on Saturday afternoon at a tea and handkerchief shower in honor of Miss Myrtle Kidd, who will be a bride of June.

CARS COLLIDED

Marmora Was Scene of Accident—One Auto Damaged.

MARMORA, May 26.—A head-on collision between cars driven by A. McCallum and Bert Brown occurred at Deloro on Friday afternoon on the hilly corner by S. B. Wright's residence. As a result Mr. McCallum's car was badly damaged.

MAN STUNNED BY LIGHTNING

Storm That Swpet Hastings Did More Damage Than Reported.

ICICLES FORMED

HASTINGS, May 26.—One of the most terrific electrical storms that has ever visited this district occured here beginning on Friday evening at about 8.30 o'clock and followed by one storm succeeding another until a severe bolt about midnight struck the residence of R. C. Doxsee, tearing up the roof to some extent but did not start fire The residence of W. Warner was also struck, with minor damages being inflicted.

About 6.00 o'clock Saturday morning the planing mill and sash and door factory of Doxsee Bros. was struck and competely demolished, as also the dry kiln close by full of lumber with sume lumber piles in the immediate vicinity.

of some of the onlookers stunning was lighted by sparks from the planing mill and burned to the ground.

About 8 a.m. another storm passed over which struck the elevator of H. M. Fowlds and Son, starting fire which, however, was soon extinguished.

The same storm struck the residence of J. Lemoire, knocking off some plaster, but no fire followed. Shorty afterwards, an elm tree in the vicinity was struck, within 6 feet of some of he onlookers stunning one man and badly shaking up four others.

Some more minor damages were caused but no loss of life.

The rain was accompanied by hail and frost and Saturday at noon, icicles were to be seen hanging from the roofs of the buildings.

Never Met Its Equal For Healing!

Writing from Saulnierville, Digby Co., N.S., Mr. John M. Theriault says:—"We find Zam-Buk a splendid household healer for cuts, burns and other accidents and skin ailments of common occurrence.

"One of my sons tried Zam-Buk for his boils and it did him such a lot of good, that I decided to give the balm a trial for piles, from which I had been troubled for over two years.

"Before one box of Zam-Buk was finished, I had derived such ease and comfort that I continued with the treatment. In a comparatively short time I had gained permanent relief from the piles. Zam-Buk proved equally good for chapped hands, cracked lips, etc.

"I've never met its equal for healing."

Zam-Buk

The Wonderful Herbal Balm

is just as valuable for eczema, pimples, psoriasis, ulcers, boils, abscesses, bad legs, poisoned wounds, children's scalp diseases, etc. All druggists, 60c. box. 3 for $1.25.

The Health Association Deserves Your Support.

CROSS-WORD PUZZLE

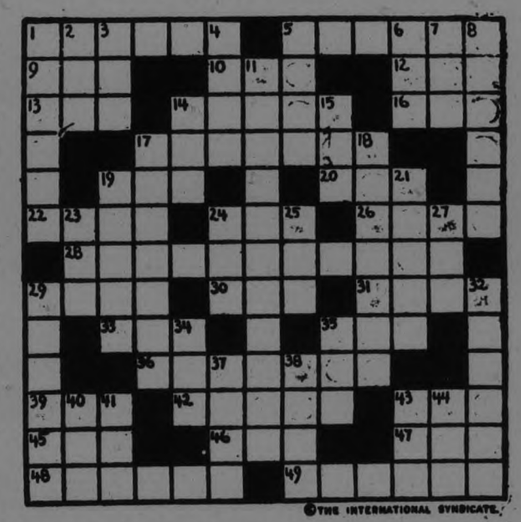

©THE INTERNATIONAL SYNDICATE.

SUGGESTIONS FOR SOLVING CROSS-WORD PUZZLES

Start out by filling in the words of which you feel reasonably sure. These will give you a clue to other words crossing them, and they in turn to still others. A letter belongs in each white space, words starting at the numbered squares and running either horizontally or vertically or both.

HORIZONTAL

1—Commotion
5—Ecclesiastic
9—Individual
10—Non-professional
12—Likewise not
13—Outfit
14—Rushes tumultuous
16—Stain
17—Milk-like
19—Container
20—Yelp
22—Imitation
24—Spanish title
26—Scrupulously exact
28—Looks
29—Novice
30—Large sized
31—To engrave with acid
33—Ionic (abbr.)
35—Scrutinize
36—Announcements
39—Tibetan gazelle
42—Young dog
43—Through
45—Member of ancient Tartar race
46—Employ
47—Hail
48—Taxing the patience
49—Enclosed

VERTICAL

1—Steeds
2—Combining form meaning "one"
3—Implore
4—Group
5—Funeral pile
6—Terminate
7—Kind of bean
8—Threefold
11—Ruling powers
14—Cooking utensil
15—Allege
17—A written satire
18—A dance
19—Mediterranean island
21—Religious devoutness
23—Dried grass
24—Small soft lump
25—Harass
27—Conspicuous Service Cross (abbr.)
29—Instructed
32—Detestation
34—At present
36—Ginger (slang)
37—Ruffian
38—Ball of yarn
40—Belonging to us
41—Some
43—Chum
44—Biblical character

SOLUTION OF SATURDAY'S CROSSWORD PUZZLE.

The solution will appear in tomorrow's paper.

ALTERNATIVE VOTE.

Minister of Justice Bringing in a Bill to Provide For It.

OTTAWA, May 26.—(Canadian Press).—Hon. Ernest Lapointe, Minister of Justice, has given notice in the the House of a bill providing for the single alternative vote.

Osaka, Japan, now is the fifth city of the world in population. The first four are London, New York, Berlin and Paris.

The oldest clock which can be found in Great Britain was built in 1325.

LOOP SETS WANTED.

More than half of the persons entering radio stores want loop sets, a radio statistician announces. The reason is, says William H. Priess, radio engineer, loop sets can be installed quicky and moved about, has the remarkable property of directional reception, and is free from static.

Dont Buy a Tire Without Seeing It

We offer Partridge "Quality" Tires at prices which make them absolutely unequalled tire value. You can buy Partridge tires right here in your home town at these low prices. There is no uncertainty—no delay. You see before you buy.

Call and inspect our stock. Buy from us and avoid disappointment.

Sold by

The PARTRIDGE "QUALITY" Tire-Shop

J. W. WATSON, 446 George Street

The FLAPPER WIFE

by Beatrice Burton

THE STORY SO FAR:

GLORIA GORDON, beautiful flapper, marries DICK GREGORY, a struggling lawyer. Her idea of marriage is fun and fine clothes . . . but no work or children.

She refuses to cook or keep house and hires RANGHILD SWANSON to do it for her, although Dick says they can't afford a maid. And she swamps Dick with debts for her clothes and a new automobile.

Gloria becomes infatuated with STANLEY WAYBURN, an out-of-work actor. Her "jazzy" friend, MAY SEYMOUR, wife of DR. JOHN SEYMOUR ,warns her not to been seen with Wayburn. She tells Gloria how she herself has been snubbed because of a foolish love affair with JIM CAREWE.

Dick becomes seriously ill with pneumonia.

(Continued from Saturday)

And again she was surprised at the sharp pang of jealousy that prickled through her at the thought of Miss Briggs sitting there with Dick all afternoon.

"If there's anything I can do for your mother let me know," Dick called after her as she went into her own room to dress. His kindness was a reproach in itself.

How good he was to her! And she didn't deserve it!

Gloria was ready to go long before the doorbell rang.

When at last it did, Gloria snatched up her coat and ran downstairs impatiently.

"If I'd had any sense I'd have sent a cab for you. Time counts in a thing like this!" she said sharply to Miss Briggs as they went up to Dick's room.

Miss Briggs flushed. She knew that what Gloria meant was that if she had had any sense she would have hurried to the house in a cab herself!

She bit her lip and said nothing.

When she opened the door of Dick's room there was a radiant smile in her eyes.

"Good-by, you two," Gloria said, and was gone.

Gloria ran out to the garage and started the little blue roadster. Two minutes later it was skimming the shining wet pavements on the road to the hospital.

Gloria's heart beat fast as she neared the street corner that had become the favorite meeting-place of herself and Stanley Wayburn.

. . . Yes! There he was! Standing in the misty rain, smoking his everlasting cigaret.

He swept off his hat as Gloria headed her car in toward the curb, and stood bare-headed in the rain.

"For the love of Mike, put on your hat! Do you want to catch your death o' dampness?" Gloria asked, opening the door of the car. "Jump in, and be quick about it!"

"If I'm going to catch cold, I've caught it now. You've kept me waiting there in the rain for almost an hour . . do you know it?" Stan asked. He settled into his seat and shook the raindrops from his pearl-gray hat.

"I wasn't coming to-day at all," Gloria said.

"You weren't coming?" Stan repeated. There was surprise in his voice.

Gloria shook her head.

"No," she answered. "But they telephoned to say that I'd better go right over to the hospital. Mother Gregory's there to be operated o appendicitis. . . . I must hurry!"

She pressed her foot down on the accelerator and the little car shot forward eagerly.

"I asked you to ride with me so I could tell you why I made up my mind not to meet you to-day," Gloria went on bravely. "This is the last time I'm ever going to see you . . . or talk to you."

Stan opened the door of the car and tossed out his half-smoked cigaret.

"What's the big idea, Russet?" he asked laying his arm along the back of the seat. Gloria leaned forward, away from it.

"You see, it's this way. . . . I've been thinking a lot about Dick and you and me lately," Gloria tried to explain. "I knew I couldn't go on living in the same house with him so long as I was thinking about you all the time . . . seeing you every day.

"Last night I made up my mind to leave and go to New York to get a job on the stage . . . but to-day when I looked at Dick I saw how much he needs me. Why, he's crazy about me, Stan! It would kill him if I went away from him! So I've made up my mind to put you right out of my thoughts and be a good wife to Dick from now on. I owe it to him. . . ."

• • •

Wayburn interrupted her with an easy laugh.

"You can't put me out of your thoughts, Russet," he said. "You can chuck me out of your life . . . but you will go on thinking about me just the same. I know women!"

"Oh, I know you know all about women!" Gloria answered bitterly. "And two weeks after you've left—you'll have forgotten all about me. You'll have a dozen new sweeties. But Dick's not like you, Stan. . . . I'm the only woman in the world for him. That's why I've got to stick."

She slowed down the car and drove up before the hospital where Dr. Seymour had taken Mother Gregory.

"Aren't you making a mountain out of a mole-hill, Russet?" Stan asked, lighting a fresh cigaret. "I haven't hurt you. I haven't asked you to leave your husband for me. Our friendship's been just a flame where I could warm my heart . . ."

"Oh, cut the poetry!" Gloria cried impatiently. "You know just as well as I do that we had no business ever seeing each other. There's no such thing as a harmless friendship between a married woman and a single man! No woman has enough room in her life for two men!"

"Well, don't get sore at me about it!" Wayburn defended himself. "It's not my fault that you're unhappy with your husband."

Gloria opened her eyes with surprise.

"Well, it that isn't just like a man!" she exclaimed indignantly. "All you've done for the last three months is to follow me around and make love to me at every turn! And then you have the nerve to tell me it isn't your fault that I'm unhappy with Dick? . . . Why didn't you let me alone? I was contented enough until you came back to town."

Wayburn's lip curled in contemptuous amusement.

"I did let you alone, Russet," he said. "It was you who came to the theatre to hunt me up, if you remember. . . . I knew what ailed you. You were bored with married life. You wanted something more exciting . . . more jazzy. You wanted a love affair with me. Now, be honest with yourself! Didn't you?"

• • •

He leaned forward and took Gloria's gloved hands in his.

"You're just a peppy young Flapper who got married too soon, he said. "You'll settle down after a shile, and be a fine wife. You'll forget you ever knew me."

"Is that what you want me to do?" Gloria asked. "Now that you're leaving town, you're perfectly contented not to see me again, aren't you? You want me not to bother you any more, don't you? You're tired of me."

"I'm not going for two weeks or more," Wayburn answered. "In the meantime, I want to see you just as often as you'll let me see you, Russet. . . . And let's not quarrel any more. . . . What's the use?"

Gloria opened the door of the automobile and slipped out of it. Years afterward, when Stanley Wayburn thought of her, he saw her as she was now . . . her eyes full of unshed tears, her soft mouth trembling.

"I won't see you again," she said briefly. "Goodby, Stan."

Wayburn watched her run up the front steps of the hospital and disappear within its swinging doors.

"Along about day after to-morrow she'll be calling me up again," he said comfortably to himself. "I know women."

He turned down the brim of his hat, turned up the collar of his coat, and went away through the slanting gray rain, whistling "My Flapper Wife."

• • •

The combined smell of ether and carbolic acid made Gloria a little faint and dizzy as she walked through the hospital.

A fresh-cheeked nurse led her to the waiting-room.

"As soon as they bring Mrs. Gregory down from the operating room, I'll let you know," she said, and went away.

There was a pile of magazines on a fumed-oak table in the middle of the room. Gloria picked up one, and settled down with it, in an uncomfortable wicker rocking-chair.

She turned the pages idly. Then she took off her hat and tossed it onto the table. She leaned back against the chair and went to sleep.

She was awakened by the clatter of dishes and silver. Outside the door of the waiting-room was a large cart, laden with trays of food for the patients.

Gloria glanced at her wrist-watch. It was five-thirty. Surely it must be time for them to be bringing Mother Gregory back from the operating-room. . . .

At last Gloria got up and walked out into the hall. A few yards away from where she stood was another cart. From it came a tiny sound, like the cheeping of small hungry robins. She walked over to the cart.

On it, with their little pink hands waving in the air, were four little babies tucked into a nest of soft white wool. Gloria looked at them curiously.

"Aren't they the cutest things you ever saw?" asked a gay voice behind Gloria. She turned to see the little fresh-faced nurse standing there.

"It's their feeding time. That's why they're howling," she explained. "I'd let you hold one of them for a minute, but it's against the rules of the hospital."

Gloria shrank away from her.

"Oh, I wouldn't want to hold one!" she cried. "I'd be afraid of hurting it! I don't know how to hold a baby!"

The little nurse stared.

"A woman doesn't have to learn how to hold a baby. She just knows how, the minute she takes it in her arms. It's born in her," she said.

She gave Gloria a queer, puzzled look as she trundled the baby cart away.

"That is, it's born in most women," she added. "Of course, there are a few that don't like babies, 'specially. But I think they're unnatural and . . ."

Without finishing her sentence she vanished around a corner.

Presently another nurse came into sight.

"Are you Mrs. Richard Gregory?" she asked. Gloria nodded.

"Dr. Seymour wanted me to tell you that the operation is over, and that your mother-in-law came through it very well," she said. "And he says if you'd like to see her, it's all right for you to, now."

"Will you take me to her room, then?" Gloria asked.

• • •

Mother Gregory lay on a narrow high bed in a white-walled room. Her face was colorless and covered with sweat. She snored through her parted lips.

As Gloria stood looking down at her, she half-opened her eyes. Her lips moved. She was trying to say something.

Gloria bent her head to listen.

"Dick," she whispered, "Dick."

Then she lapsed into her stupor again.

Gloria tiptoed out of the room.

. . . There must be more to this baby business than she knew!

Here was Mother Gregory, thinking of her son the minute she came out from under the anesthetic! He was still her baby . . . the principal thing in life to her.

And what was it the little pink-cheeked nurse had said? . . . That women who didn,t want babies were unnatural women.

Gloria wondered if she were unnatural. She wondered what it would be like to have a baby of her own.

When she got home Ranghild was setting the table. There was an appetizing odour of dinner in the house.

Gloria ran upstairs. The door of Dick's room was closed. Miss Briggs was talking in her low and lovely voice.

Gloria knelt down and put her ear to the crack of the door. She held her breath and listened.

(To be Continued)

WALKED THE FLOOR FOR HOURS NERVES WERE SO BAD

Wherever there are people who are troubled with deranged nerves they will find in Milburns' Heart and Nerve Pills a remedy that will restore the equilibrium of the deranged centres and bring back the shattered nervous system to a perfect condition.

Mrs. W. W. Aulthouse, Woodrous, Ont., writes:—"After having a severe atack of bronchitis I was left in a very weak, run-down condition; my nerves were all broken up; could not sleep at night, and would have to get out of bed and walk the floor for hours.

"After using a box of

MILBURN'S HEART AN DNERVE PILLS

I began to feel much better, and after taking a few more boxes I could enjoy my rest as well as I ever did. I always recommend them to all my friends."

For sale at all druggists and dealers; put up only by The T. Milburn Co., Limited, Toronto, Ont.

GUILTY OF FRAUD.

Former Bank Manager Pleaded Guilty—Gets Reformatory Sentence.

HAMILTON, May 26.—(Canadian Press).—John F. McClelland, former manager of the King and Spadina streets branch of the Union Bank here, was sentenced to serve two years less one day at the Ontario Reformatory at Guelph, following a plea of guilty to two charges in which the bank was defrauded of $65,000. McClelland's sentence will date from the time of his arrest last September.

John V. Baird, handbook operator, was found guilty of the same charges on which McClelland pleaded guilty and who it is alleged, got most of the money lost by the bank in McClelland's bets on horse races, is serving a similar entence to that given McClelland. Civil action has been commenced by the bank to recover $45,000 as McClelland made no restitution. Baird returned $18,782 to the bank.

NEW BRIDGES.

Suburban Area Commission Busy on Spring Road Fixing.

Several bridges are under construction by county and suburban area commissions. The Skibbereen bridge on Keene road is being built by the suburban area commission to cost approximately $1,500.

The county is building one at Road 5. There will also be one at the junction of Park street and Lansdowne where the city and suburban commissions are splitting the cost.

Two culverts and a bridge will be built on the Norwood road by the suburban area commission.

WHERE BLOODY RIOTS RAGE

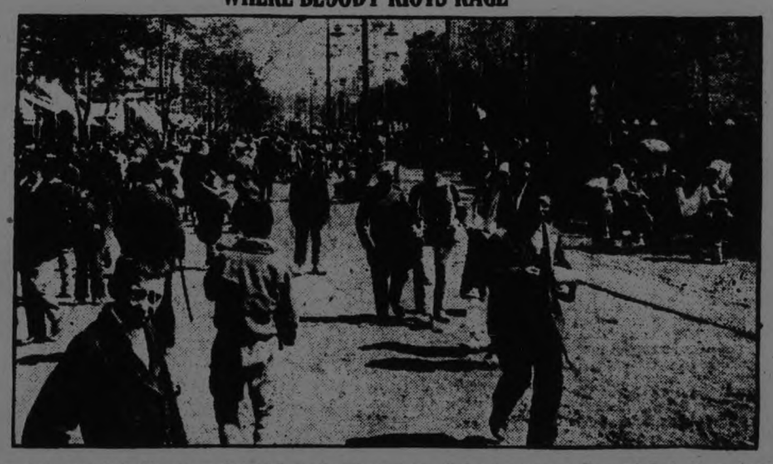

A typical scene in Sofiia, the capital of Bulgaria, where sharp clashes between police and Reds have already resulted in more than 400 deaths, according to wire reports.

HINDENBURG WILL LAUGH AT THIS.

This is a Paris fashion, posed by a pretty French girl. But look at it! Just like a spiked helmet the hated Boches wore in the war. Looks like German propaganda has been spread in the style centers.

Women Worst Offenders In Disturbing Church Services In Brighton Church

LONDON, May 26 (Canadian Press Cable).—Rev. Reginald John Campbell, who created a stir some years back with his 'New theology tenets" and who forsook Non-conformity and the pulpit of the City Temple in 1915, and was ordained into the ministry of the Church of England in 1916, is drawing such crowds to Holy Trinity Church, Brighton, of which he is incumbent, that a sidesman of the church has resigned the position, feeling that he is unable to further attempt to control disorderliness in a section of the congregation.

Rev. Mr. Campbell has publicly rebuked the uncontrolled behavior in his church, the most of which appears to proceed from a section of the holiday-making throng that is now invading the popular seaside resort. Women are stated to be the worst offenders. Their conduct is inexcusable, even among sensation hunters, for, while Rev. Mr. Campbell's addresses nowadays reveal very lofty thought, they contain little that is calculated to excite the interest of the shallow-minded.

IT' ABSOLUTELY BALLOONATIC

A balloon-tire equipped bicycle and its baby brother appeared on the New York streets recently, causing folks to inquire, "What next?"

NATURE TELEPHONES

when there is trouble. Have you a bad—dark brown—taste? A headache? Is your skin sallow? They are messages that your digestive organs are not working properly. These messages call for your attention—immediate action. If the trouble is not quickly corrected worse is coming—and that right off. Flatulence and headaches will be followed by acute indigestion; lassitude by inability to do anything, to think, to work, to play.

Beecham's Pills will relieve the present trouble and prevent worse. They will relieve constipation, aid the liver to do its work. Swiftly, gently and thoroughly they remove all disorders of stomach, liver, bowels and kidneys. Improvement comes with the first dose and healthy conditions follow. The wisest thing is to have on hand this remedy which for fifty years has been bringing relief to thousands.

TAKE BEECHAM'S PILLS

Sold Everywhere in Canada

TO PLEAD NOT GUILTY.

Dorothy Ellingson Again Arraigned For Murder.

SAN FRANCISCO, Calif., May 23.—Dorothy Ellingson, 17 year old confessed matricide, pronounced sane after six weeks' confinement at the Napa State Hospital, was returned here Friday afternoon, to be arraigned for the second time on a murder charge probably today. The girl has intimated that she would plead not guilty to the first degree murder change standing against her.

TAXES BREAKING UP OLD ESTATE

Duke of Rutland to Sell Longshaw Lodge and 14,000 Acres.

OWNS HADDON HALL

LONDON, May 26. — (Canadian Press). — Another of England's old estates soon will go under the hammer, the young Duke of Rutland, who succeeded to his father's title recently, having decided to sell Longshaw Lodge, his Derbyshire shooting box, together with nearly 14,000 acres of land.

"The crushing burden of taxation" is the laconic reason the Duke gives for the decision. The Duke received the estate as a gift from his father in 1921, when famous old Haddon Hall and about 1,000 acres, besides other sizable parcels of land, came into his possession.

After the war the late Duke sold many of his vast estates, in all, about 60,000 acres, the present Duke falling heir to a mere 18,000 acres and the historic Belvoir Castle, near Grantham. Many fine farms are included in the Longshaw Lodge estate, but it is noted chiefly for its grouse moors, which King George, the Prince of Wales and nobility often have hunted. During the last seven years the late Duke of Rutland has realized more than £2,000,000 (about $10,000,000) from sales of his Derbyshire and Leicestershire lands.

NORWOOD PLUNGED BACK INTO WINTER

Quarter Inch Ice Formed After Electrical and Hail Storm.

NORWOOD, May 26.—Norwood has experienced a great many different kinds of weather during the past few days. On Friday evening rain began to fall about 7.30 and during the night it developed into a severe electric storm, accompanied by hail. No serious damage was done in the immediate neighborhood. Rain continued to fall practically all day Saturday and during the night there was a light fall of snow, and ice about a quarter of an inch thick was formed.

Fell Down Stairs.

Miss B. E. Pearce met with what might have resulted in a very serious accident, when she fell downstairs on Saturday morning.

Crashed Into Pole.

Mrs. E. J. Wannamaker, while on her way home on Friday evening, in some way lost control of her car and ran into a telephone pole, breaking it off. There was very litle damage done to the car and Mrs. Wannamaker escaped being injured in any way.

Births.

At Mrs. Cumming's hospital, Havelock, on Sunday morning, May 24, to Mr. and Mrs. Fred Webb, of Norwood, twin sons.

On Monday, May 25th, to Mr. and Mrs. Fred Leach (nee Edna Borland), a daughter.

Extra Holiday.

The Toronto school teachers, who live in Norwood were very agreeably surprised when they were informed that the Lieut.-Governor had been so well pleased with the work done by the pupils of the city schools on Empire Day that he pronounced Tuesday as an extra holiday.

HAVE WIDE STREAMERS.

Many of the new hats have wide streamers or scarfs about the crown that also wrap about the throat and have one loose end that falls below the waistline.

Order from your grocer his best tea and he'll usually send "Red Rose."

RED ROSE TEA "is good tea"

The same good tea for 30 years. *Try it!*

CONFIRMATION BY BISHOP F. SWEENY

Campbellford Church Visited by His Lordship Yesterday—Class of 21.

CAMPBELLFORD, May 26. — Right Rev. James F. Sweeney, D.D., Bishop of Toronto, visited Campbellford yesterday, and in the evening confirmed a class of 21 in Christ Church, by the apostolic rite of the laying on of hands. Of those who thus made a profession of their faith in the teachings of the Anglican Church, eight were boys and young men. Rural Dean O'Connor-Fenton of Norwood, assisted in the impressive service. The 13 girls and young women in the class made a handsome appearance in their confirmation attire.

Rev. G. C. Clarke, rector of the church, presented the class to the Bishop for confirmation and vouched for each member, everyone of whom he had carefully instructed in the meaning of the ceremony. Then the Bishop's prayer was uttered over each.

The Sermon.

In his address to the new communicants Bishop Sweeney took as the basis of his remarks the promise of Christ to His disciples "I will not leave you comfortless," but the translation which he preferred and upon which he dwelt is rendered as follows: "I will not leave you orphans." The sermon was filled with words of hope and comfort to the young people who were taking so important a step in their spiritual life.

No stronger appeal can be made to the human heart, the speaker said, than the sight of a child bereft of its parents. They should think of the security given them in the promise contained in the text, in time of trouble, temptation, of sorrow and of loss. Belief in that promise brought a sense of peace and rest. The rite of confirmation emphasized the thought when those who are confirmed feel the presence of the Holy Spirit in them.

"We call on Him," continued the speaker, "to come to you to dwell in you, and to make you His children."

To the believer there is the prospect of a home coming for Christ has said, "Where I am there you shall be also." We have a Mediator, an Advocate, a High Priest, within the veil.

Confirmation, the Bishop said, was not an end, but a means to an end—the opening of a new life. His hearers, to whim his words were specially addressed, were urged to pray that they might do what God would have them do.

A special service will be held in the church Thursday evening to prepare the members of the class for their first communion, of which they will partake next Sunday morning.

The choir rendered as an anthem the hymn "The Lord is my Shepherd."

BUILD ROAD TO COBALT DISTRICT

Road Will Serve Important Mining Country in the North.

PART OF HIGHWAY.

TORONTO, May 26.—(Canadian Press).—Construction during the present season of some 40 miles of the North Bay to Cobalt road has been decided upon by the Ontario Government and with this end in view tenders for the contracts will be called for within the near future. The road is one which has been urged upon the Provincial Government for several years back, serving as it will the needs of an important mining and lumbering country. In the course of time it will form one of the links in the Trans Canada highway.

STOP IMPORTATION.

OTTAWA, May 26.—(Canadian Press).—Provision for the prohibition of private importation of liquor into Quebec and British Columbia is made in a resolution which will be moved in the House of Commons by the on. Ernest Lapointe, Minister of Justice, in the near future. The resolution provides for an amendment to the Cara da Temperance Act.

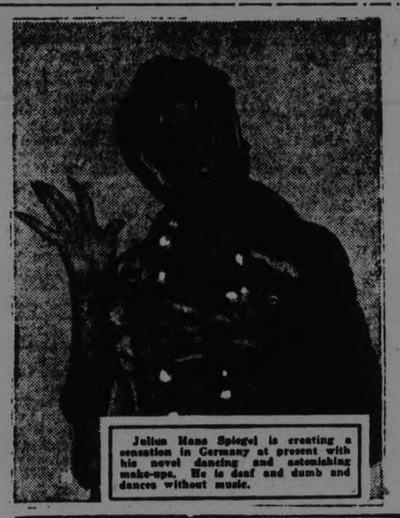

Julius Hans Spiegel is creating a sensation in Germany at present with his novel dancing and astonishing make-ups. He is deaf and dumb and dances without music.

Everywhere! BRIER

The Tobacco with a heart

FOR Lumbago

BAYER ASPIRIN

Proved safe by millions and prescribed by physicians for

Lumbago Colds
Headache Pain
Neuralgia Toothache
Rheumatism Neuritis

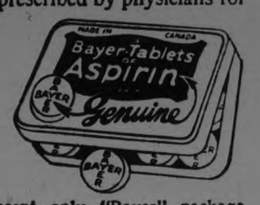

Safe Accept only "Bayer" package which contains proven directions.

Handy "Bayer" boxes of 12 tablets. Also bottles of 24 and 100—Druggists.

Aspirin is the trade mark (registered in Canada) of Bayer Manufacture of Monoaceticacidester of Salicylicacid (Acetyl Salicylic Acid, "A. S. A."). While it is well known that Aspirin means Bayer manufacture, to assist the public against imitations, the Tablets of Bayer Company will be stamped with their general trade mark, the "Bayer Cross."

SCIENCE PRIES INTO PRIVATE LIFE OF ATOM FOR NEW FACTS

New Chapter in Knowledge of Universe Written By Students.

SOLAR SYSTEMS.

Nurmi of Atoms Moves at Incredible Speed—Well Behaved.

Dr. Niels Bohr of the University of Copenhagen received, a few days ago, the Barnard Gold Medal for Meritorious Service to Science, because of his extraordinary discoveries as to the constituency of atoms. The following article, by a scientist, deals with the private life of an atom, based on Dr. Bohr's researches.

By E. E. FREE'

Modern wizards of physical science have pried into the private life of the atom and have almost succeeded in taking atoms apart and examining their works as freely as a watchmaker takes apart a watch. The results are a whole new chapter in our knowledge of the universe and entire new sciences of atomic geometry and atomic mechanics.

Only a few years ago it was believed that there existed in the universe some eighty different kinds of matter, one kind for each of the chemical elements. There were atoms of hydrogen, other and quite different atoms of oxygen, still other atoms of iron, sulphur, silver, gold, copper and so on. Just what these ultimate atoms were like no one troubled very much to inquire. They were just atome, the "ultimate, indivisible, particles of matter." The best textbooks of science went no further than that.

Old Ideas Upset.

In scarcely more than a decade all this theory has changed. We now know that atoms are not indivisible at all. We know, on the contrary, that they are complicated and changing systems composed of two kinds of extremely tiny particles, particles far smaller than the atoms themselves. Whereas the scientists of the last century were content to study atoms in the mass, measuring and weighing many billions of them at once, the scientists of to-day study the individual atom and discover an immense field of mechanics and mathematics, the existence of which was not even suspected twenty years ago.

Atomic mechanics is far more complicated than the mechanics of our solar system. It is probably more important, too, for if we can learn all about the structure of atoms and how to alter and control these structures we may place in the hands of human engineers the keys not only to the age-old problem of the transmutation of the elements, but also to an enormously increased effectiveness of chemistry.

The best starting point for an explanation of what has been learned already about atoms is the simplest atom that we know, the atom of hydrogen gas. This atom is organized on the basis of a much simplified solar system, a solar system with only one planet.

At the centre of each hydrogen atom there is a very tiny particle the nature of which we do not know very much about. We call it a "proton," which is a Greek word meaning the beginning or source of everything. This proton corresponds to the sun of our solar system. Around it, at a distance which is enormous in comparison with the size of the proton, there revolves the other particle which, with the proton, composes the hydrogen atom. This other particle is not like the proton. For one thing, it is much larger. For another thing, it is charged with negative electricity, while the proton is charged with positive electricity. This other particle is called an "electron."

Is Matter Electricity?

It may well be, indeed, that the proton and the electron actually are electricity, instead of merely being charged with electricity. A current of electricity in a wire consists, so far as we can determine, merely of a stream of electrons. An electric spark is merely a flock of electrons jumping suddenly through space.

Electric effects do not seem to exist apart from protons and electrons, any more than the effects which we ascribe to matter exist apart from the same two particles. Electricity and matter seem to be fundamentally the same. Both are manifested by protons and electrons. That is as far as we can go at present in describing what these fundamental protons and electrons really are.

This aside, we understand the hydrogen atom reasonably well. The electron revolves in its orbit around the central proton in about the same way the earth revolves around the sun, although with a vastly greater speeed. By certain influences, such as great heat or strong electric discharges or intense light of certain special character, the electron can be knocked out of its orbit around the proton. Sometimes it escapes altogether from the atom and becomes a free electron. On other occasions it is not removed altogether, but is merely displaced outward into another and larger orbit, in which it continues to revolve much as before.

After a time, however, the displaced electron always moves back to its original orbit; the smallest orbit, so far as we know, which it can occupy.

Even when the original electron has been removed altogether from the atom, the naked proton soon captures another electron from among the free electrons wandering about in its neighborhood. This new electron comes to occupy, relatively soon, the same orbit around the proton from which its predecessor escaped.

There is ample space inside even the smallest orbit of the hydrogen atom for such movements to take place. Although all atoms are so small that it needs millions of millions of them to make a dust speck large enough to see, the electron and the proton are far smaller still. The electron is the larger, almost two thousand times the size of the proton.

How Atoms Differ.

Suppose a hydrogen atom enlarged so that the usual smallest orbit occupied by the electron is the size of a one-mile race track. The electron, on this same scale, will be approximately five-eighths of an inch in diameter, about the size of an ordinary marble. The proton will be so small as to be invisible except with a microscope. It will be a dust grain less than one two-thousandths of an inch across.

That is our present picture of an atom of hydrogen. Around the edge of the race track there rolls, with tremendous speed, the small marble which represents the electron. At the centre of the track there is an invisible dust grain representing the proton. All the rest of the atom is empty space.

There exists many other kinds of atoms in addition to this simplest hydrogen atom. All of them are made up, however, of the same two kinds of particles, the protons and the electrons. The atom next to hydrogen in simplicity is that of helium, the famous non-inflammable gas used by airships. The helium atom contains four protons and four electrons. All four of the protons and two of the electrons are at the centre of the atom, forming a group which takes the place of the single proten of the hydrogen atom. The other two electrons revolve about this central group, much as the single electron of the hydrogen atom revolves around its single proton. Scientists call the central group of protons and electrons the "nucleus" of the atom.

Complicated Atoms.

The two electrons that revolve around this central helium nucleus do so in orbits which are somewhat smaller than the electron orbit of the hydrogen atom. Nor are these orbits both in the same plane. On the contrary, one of them is tilted sharply to the other. If one of the helium orbits be supposed to be in the plane of our one-mile race track, its diameter will be such that the marble-sized electron which occupies it will be rolling around about half way between the centre of the race track and the outer fence. The other electron will be revolving in another orbit of about the same diameter, but tilted up into the air at an angle of approximately sixty degrees, the lower half of this orbit descending, of course, below the race-track surface in the same plane as the upper half.

The next kind of atom, in increasing order of complexity, is the atom of the metallic element named lithium, compounds of which occur in lithia water. This atom contains six protons and six electrons, three of the electrons revolving in orbits arranged at angles to one another much as the two helium orbits are. The other three electrons and all six of the protons form, as usual, the central nucleus.

So with the other atoms comprising the known series of chemical elements. The next one is the atom of the metal beryllium, with eight protons and eight electrons, four of the electrons being in orbital revolution around the group of the other particles. The next atom is that of boron, with ten electrons and ten protons, five of the electrons being in orbital motion. And so on.

Each atom in the list has one more revolving electron than the preceding atom, as well as an increased number of protons and electrons in its nucleus. In each case the orbits of the electrons are arranged in space around the nucleus in a fashion which grows in complexity as the number of such orbits is increased. In the more complicated atoms the arrangement is still far from being understood.

The most complicated atom known is that of the rare metal uranium. It is believed to contain approximately 238 protons and the same number of electrons, 92 of these electrons being in orbital motion around the nucleus.

The skeptic who has read thus far is probably asking himself how we can be so sure of these things. If atoms are so tiny that billions of them can crowd together on a pinhead, how can we know how they are put together? It is well known that no ordinary microscope will permit us to see things so small as this.

The answer is that no microscope does. No scientist has ever seen an atom. What we know about them is due to light rays and to certain relations of these light rays to the movement of electrons from one orbit to another inside the atom, the movement mentioned a moment ago in discussing what happened to an electron that is knocked out of its usual orbit in an atom of hydrogen.

This electron returns, it will be remembered, from the outer, larger orbit to which it was displaced. If the electron is lost altogether, another electron enters, coming to occupy, in the end, the same inner orbit from which the original electron was displaced.

The Telltale Spectrum.

This return of electrons to the atom is accompanied, it has been discovered, by the emission of light rays from the atom. Science does not yet know why these light rays are emitted, but they are. It has long been known also that the light thus emitted is characteristic of the kind of atom. The hydrogen atom, for example, emits light of certain definite colors or, as the scientists say, of definite wave lengths.

If the emitted light be passed through a glass prism or split up in some other way into the rainbow strip of colors which scientists call a spectrum, the special kinds of light emitted by the hydrogen atom will appear as definite bright lines across this spectrum, each at the place and color corresponding to the exact wave length of that line. These lines are well known and can be instantly identified. Accordingly, if a scientist can see the spectrum lines emitted from some distant source of of light he can determine just what atoms are present in the shining body and are emitting the light.

It is by this method that the astronomers have determined what kinds of atoms are present in the distant stars. The light of many stars, when spread out into a spectrum by means of the instrument called a spectroscope, discloses, for example, the bright lines characteristic of the hydrogen atom. We know, therefore, that hot and glowing hydrogen is present in the substance of these stars.

That was the situation about fifteen years ago when a brilliant young physicist, Dr. Niels Bohr, now of the University of Copenhagen, began to study this matter of the kind of light given out by different kinds of atoms. It was already suspected that atoms contained revolving electrons, and it seemed to Dr. Bohr that the light rays emitted might be made to yield information concerning the number and arrangement of the possible electron orbits.

After much work a theory of these relations was formulated. The theory was tested. It has been found, both by Dr. Bohr and by many other experimenters, that certain fixed relations do hold between the arrangement of the atomic orbits and the nature of the light rays sent out when electrons move from one orbit to another one.

Atom Behavior Foretold.

Gradually a large amount of knowledge has been accumulated concerning different varieties of atoms. The theory has been tested, also, in the most satisfactory way of all: it has been used to make predictions of unknown facts, and these facts have then been confirmed by direct experiment. At the present time the theories of Dr. Bohr hold the field essentially undisputed. It is from these theories, confirmed, of course, by much direct experimental evidence, that scientists have deduced the atomic structures already described.

What we know includes not only the numbers of the protons and electrons, together with some facts about the arrangement of the electrons in orbits, but also much information concerning the speeds of the electrons, the amount of energy they possess, and the like.

In the matter of speed, for example, the slowest of any of the atomic electrons occupying a normal and usual orbit is the single electron of the hydrogen atom. Even this electron moves with a speed so great as to be almost incomprehensible. It covers the tremendous distance of 1,300 miles in one second. Of course, the movement is not straightaway, but is merely round and round the tiny orbit of the atom. If the electron were loose from its atom and were moving at this same tremendous speed, it could go across the United States and back again in less time than it takes you to read this sentence.

The Nurmi of Atoms.

And this the slowest of all the atomic electrons! The fastest of them, so far as we know now, is one of the electrons in that most complicated of all the atoms, the atom of uranium. This champion moves with a speed believed to be in excess of 125,000 miles a second, a speed not very far short of the fastest speed known for anything, the 186,000 miles a second which is the speed of light.

With such speeds as these it is apparent that atoms must contain tremendous amounts of energy, held merely as energy of motion. That this is actually true, in some cases at least, is indicated by the phenomena of radio-activity. The atoms of radium, as well as several other kinds of atoms, are explosive. Once in a while one of the atoms in a piece of radium blows up. Some of the protons and electrons in the atom are shot out at tremendous speeds. The remainder of the atom is re-formed into an atom of something else. The radium atom, for example, becomes an atom of a rare gas called radon.

This atom of radon is also explosive. It breaks up again, forming an atom of another radio-active element. This goes on through a considerable series of atomic explosions until finally the series ends in an atom which is stable and undergoes no further disruption. This last quiescent atom is, as a matter of fact, an atom of lead.

During this series of atomic explosions a vast amount of energy is set free. It has been calculated that if the energy set free by the complete disintegration of an ounce of radium could be collected and used it would be enough to heat an ordinary dwelling house for several years. Even in atoms which are not explosive there is contained a vast store of energy of motion. If all the flying electrons in a glass of water were suddenly stopped, the energy set free would be more than that released by the explosion of a ton of dynamite.

Value of New Knowledge.

It does not follow, however, that this store of energy inside the atom can ever be put to use by man. Atoms are extremely stable structures. Scientists are coming to believe that under any conditions likely to be available on earth the energy necessary to disrupt the average atom would be far greater than the energy delivered by the disruption. Accordingly, the hope of useful atomic power, which burned bright in the minds of experimenters a few years ago, has become a little dim.

There is, however, one practical boon which atomic science continues to regard as highly probable. This is the transmutation of one kind of atom into another. For more than three centuries this was the chief effort of the ancient alchemists. Now it seems probable that this long quest may be near its goal.

The disintegration of radium offers, it will be noted, several instances of natural transmutation. Still other instances have been achieved artificially by Sir Ernest Rutherford, who bombarded atoms of several elements with the extremely speedy and energetic particles shot out during the explosion of radio-active elements. A small percentage of the atoms thus bombarded were broken up, atoms of new kinds being formed. More recently it has been claimed by Professor Miethe of Berlin and others that atoms of mercury have been transmuted into atoms of gold.

Creating Needed Elements.

We may feel sure that by this method or by another, with these elements or with other elements, advancing knowledge of the internal structure of atoms will give us, one day, the secret of altering them and of converting one element into another.

No scientist ascribes much importance to the transmutation of any other element into gold. Gold is valuable only for money, and money might be made out of amost anything. But there are other elements which are much needed and are scarce. Platinum is an example, the supply of this extremely rare metal being far less than the need of chemists for it. Iodine bids fair to be another element that we shall need, its growing use as an article of diet for the prevention of goiter threatening to tax the world's visible supply.

To make such elements as these at will, to convert the silicon of ordinary rocks into useful aluminum, the useless nitrogen of the air into carbon which we could use for food, the plentiful calcium of our lime beds into the potash that we lack—these transmutations are the ones in which the scientific man is really interested.

And with our invasion of atomic privacy advancing as rapidly as at present, we may hope that we shall be able soon to remake the composition of our earth's materials a little nearer to our heart's desire.

ADVERTISE IN THE EXAMINER.

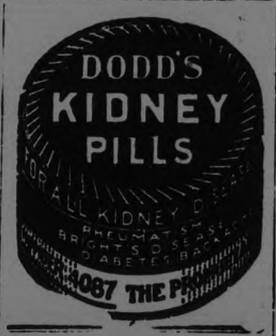

BROTHER 'BILL' DOESN'T ENVY HENRY FORD.

DEARBORN, Mich., May 26.—Would you trade places with the richest man in the world if you could?

Ther's one man in this old world, with its millions striving and fighting for wealth, who says he wouldn't.

Anr this man is William Ford, brother of Henry Ford.

"Why should I want to trade places with my brother, or any one else?" he said. "I'm happy and contented.

"I enjoy my work and have a good business. I have a nice, comfortable home and a happy family. That means a lot, so I don't envy any other man for anything else he has.

"I recently increased the number of men working for me to 40. That is not many compared with the hundreds of thousands working for my brother, but I'm contented and I'd be just as happy if I had only two men working for me."

He is not connected with the Ford Motor Company, and never has attempted to capitalize the reflected glory of his wealthy relative.

Home Folks Know Him

Out side of the town of Dearborn he probably is as little known as his brother is famous, but here, where one of his Brother Henry's greatest plants is located, everyone knows him as "Bill."

He always has "stood on his own feet," and he prefers not to be called "Brother Bill." This doesn't that there is any hostility between the two brothers. They are the closest friends, but Bill always has preferred to make his own way.

"Make it clear," he said, "that I don't sell Lincoln, Fords or Fordson tractors. I sell only appliances for the Fordson tractors.

"I started in this business in a little shop on a side street in Dearborn, but the business prospered and I moved to larger quarters, at Highland Park, just across from my brother's plant there."

There is a striking resemblance between the two brothers. Both are tall and angular, with long arms and legs. Both have gray hair, and the same deep-set eyes. Both have comparativley few wrinkles for men their age, for Henry has passed the 60-year mark and his brother is close to it.

"Bill" never seems to worry about anything. Many a day you will find him waking around his plant singing or humming some of the same old songs which were favorites when he and Henry were boys together on the farm.

"Bill," like his brother, has dabbled in politics only once.

A few years ago when Dearborn was rated as a tough town and the hangout of crooks from Detroit, "Bill" was elected village president and police chief—a combination job The town also was noted for fleecing mototrists.

Cleans Up the Town

The new president cleaned out the crooks, stopped the fleecing of motorists, organized a volunteer fire department and introduced a model traffic system of safety zones which since has been adopted by many other cities.

He declined to stand for re-election.

"Politics don't interest me," he says. "It takes too much time from business, even in a small town."

With his wife and three children, "Bill" lives in a modest, red brick house, just off the main street of Dearborn. You can walk right up to the front door and shake hands with "Bill."

About a mile away is the big estate of his brother. Henry is forced to maintan three sets of guards which you have to pass before you reach the front porch.

"Bill' is a member of almost every lodge in Dearborn, and he's a special favorite with the town kids. He probably gives away more nickels and dimes to children than John D. Rockefeller.

Now! 10 day tube FREE
Mail the Coupon

Whiten Cloudy Teeth

Under that film on your teeth (run your tongue across your teeth and you can feel it) are the clean, glistening teeth you envy. Combat it this way—see what pretty teeth you have.

IN the United States to-day, it is estimated that over half a million people a day are cleaning their teeth in a new way. These are people who used to have dull and dingy teeth. That is why you see gleaming teeth wherever your eyes turn.

Now leading dentists tell how to clear up dingy teeth. A method that supplants old type dentifrices — combats, without harsh grit, the stubborn film that covers teeth and makes them ugly.

Run your tongue across your teeth. You will feel that film. Under it are the prettier, whiter teeth you envy in others. "This offers you free a 10-day tube of the way authorities advise combating it. Simply mail the coupon.

Film is the great enemy of tooth beauty. And a chief cause according to the world's dental authorities, of most tooth troubles. It clings to teeth, gets into crevices and stays. Germs by the millions breed in it. They with tartar, are the common cause of pyorrhea.

You can't have prettier, whiter teeth; you can't have healthier teeth unless you combat that film.

Obtain Pepsodent now. Don't expect the same results from old type dentifrices. Start beautifying your teeth to-day. Mail the coupon.

"Made in Canada"

FREE Mail this for 10-Day Tube to THE PEPSODENT COMPANY, Dept. 584, 191 George Street, Toronto, Canada.

Pepsodent

Send to
Name .....
Address .....

Only one tube to a family.

HASTINGS WILL BEAUTIFY TOWN

More Flower Beds to Appear Than Before—Horticulturists Busy.

PLANTS ARRIVE

HASTINGS, May 26.—The Secretary of the Horticultural Society has received the balance of the spring premiums. Many lovely plants have been received by the members and the list the Secretary had to arrange was large and varied. Many of the members are ordering shrubs, rose bushes and perennials in place of annuals which have been grown so much of late years and find they do not need so much attention as the latter. In the Fall the bulbs will arrive as in other years for house forcing or for arranging in beds for the next Spring. The Society is making arrangements to have more public flower beds through the village this year than in previous years. The flower beds along the water front and lock gates are beginning to look picturesque again now that the tulips are blossoming so prettily.

NO FLURRY OVER 4.4 AT HASTINGS

Grocers Spurn Trade Offered by Tourists—Restaurants Remain Dry.

HASTINGS, May 26.—The new 4.4 beer has been introduced in the villages to those who have been so inquisitive as to the taste. Some are satisfied with the flavor and others are not. None of the local grocers purpose keeping it in any way although our reports having received an order through the mail for some tourists. None has as yet been served in local restaurants and one proprietor has announced that he will not serve it or handle it in any way.

ADVERTISE IN THE EXAMINER.

YOUR GARDEN

SPRAYING FOR APHIDS.

Two members of the Viburnum family, the high bush cranberry and the snowball as well as the Euonymus are badly attacked by various sorts of aphids. These little insects, suck the juices of the leaves and tender branches causing the leaves to curve badly. Do not wait to spray until this curling is noticeable but watch the bushes and spray as soon as the little black eggs begin to hatch. A very early spraying as soon as the buds burst is advisable but this advice is too late for present needs. Even though a certain amount of curling has taken place the developing foliage throughout the growing season can be saved. Spraying should be persisted in until complete control is assured. As the aphids hatch irregularly and breed very rapidly, several sprayings may be necessary though if caught early enough one or two should suffice.

Use nicotine sulphate in the proportion of three ounces to twenty gallons of water. This may be purchased under various trade names as "Black Leaf 40" etc. To spread the spray and make it stick to the insects a soap or oil should be used. For this purpose any soft soap or soap free from alkali will do. Use ¾ of a pound for the 20 gallons. An oil, the trade name of which is Sunoko is also good used at the rate of 1 qt. to the quantity mentioned.

As the aphis is a sucking insect it must be hit by the liquid and so a fine spray under a good pressure should be used. As the eggs are scarcely touched by the spray it will be necessary sometimes to spray again as mentioned to catch succeeding generations.

Aphis on th Eunoymus and other shrubs do not do as much damage as on the viburnums but are unsightly. They can be sprayed as soon as noticed and are more easily got rid of.

(Copyright)

MORE FISH FRY IN TRENT RIVER

Consignment of 300,000 Pickerel Fry—Fishermen Appreciate Sport.

COME FROM AFAR

HASTINGS, May 26.—A consignment of three hundred thousand pickerel fry have been placed in the local waters of the Trent River. Hastings has already made a name for itself as a wonderful fishing spot. Each evening the bridge and dam were lined with fishermen large and small, young and old. Some splendid catches have been made and now that the waters have again been replenished, no doubt that Hastings will still retain its name. A party of tourists and fishermen arrived a few days ago from Kitchener to try their luck. The weather has turned very cold which may change the luck for a few hours.

TWEED TO OPEN TOURISTS' CAMP

Lot Purchased by Board of Trade—Rest-Room to be Built.

PUT UP SIGNS

TWEED, May 26.—At a recent meeting of the Board of Trade it was decided to rent a lot belonging to Ed. Fitchett on South Victoria St. for the purpose of a parking ground for motor tourists A small house will be built and a stone has been donated. Everything possible will be done to make it pleasant for visitors and tourists. Sign boards will be placed in convenient places directing people to Tweed.

ANKLE BROKEN

Tweed Man Sustained Injury While Shoeing a Horse on Saturday.

TWEED, May 26.—Ed. Lobb sustained a painful injury on Saturday when his ankle was broken while he was shoeing a horse in Patrick McIlroy's blacksmith shop.

Indispensable

As a safe, soothing and healing dressing for cuts, scalds, burns, roughened, dry and chapped skin and for all common skin troubles, "Vaseline" Petroleum Jelly has been indispensable to medical men and mothers for over half a century. Keep a jar or a tube handy.

Look for the trade-mark "Vaseline." It is your protection.

CHESEBROUGH MFG. COMPANY (Consolidated)
1880 Chabot Ave., Montreal

Vaseline
PETROLEUM JELLY TRADE MARK

THE proportion of iodine in Windsor Iodized Salt is so minute that it is absolutely harmless and tasteless. Yet it *restores* iodine deficiency in the thyroid gland, removing the cause of goitre.

Use it regularly and freely for every purpose. It is your favorite Regal Table Salt, iodized.

At your grocers—two handy sizes.

THE CANADIAN SALT CO., Limited
Windsor, Ont. 102

Windsor IODIZED SALT

Plenty of Hot Water—

Hotpoint Electric Water Heater

OWING to its patented sheathed-wire element, which is practically indestructible, the Hotpoint Heater is the most economical and fastest electric water heater manufactured.

The element is totally submersed, which means that all heat generated is utilized. The Heater itself may be attached to any domestic tank, and the controlling switch located in the most convenient part of the house.

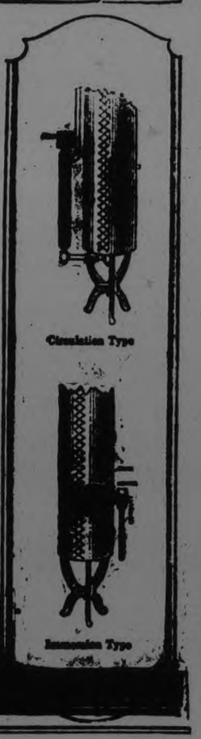

Hotpoint Water Heaters are built in two styles—the circulation type, which will supply hot water almost instantly, and the immersion type, for continuous operation.

Your dealer sells Hotpoint Water Heaters

H. 19A

Grant & Thorpe Distributors

F. R. J. MacPHERSON CO. LTD.

Hotpoint Goods—Electrical Contractors, Plumbers—450 George

Through the Gates of Fairyland

By C. S. and A. G. HAMMOCK

Ali Baba and the Forty Thieves

Many years ago there lived in Persia two brothers, Cassim and Ali Baba. Ali Baba was a poor wood-cutter whose only possessions were three donkeys which he used for carrying wood to market.

Cassim was very wealthy and therefore had very little to do with his brother.

One day as Ali Baba was in the forest, he saw a band of horsemen approaching, at some distance.

Fearing they were robbers, he climbed a large tree that stood at the base of an immense rock and hid himself in the branches.

The troop, who were all well mounted and armed, halted and dismounted in front of the rock and took off their heavy saddle-bags.

One, who was evidently the leader, came under the tree where Ali Baba was hidden, approached the rock and pronounced the words, "Open Sesame," so distinctly that Ali Baba heard him.

As soon as he had spoken the words a door opened in the rock and the entire company passed in, the door closing after them.

Ali Baba was afraid to try to get away, so he waited a long, long time. Finally the robbers all came out of the cave and the leader said, "Shut Sesame," and the door closed. Without speaking further the company leisurely made ready and rode away; but Ali Baba waited until they had been gone a long time before he dared come down. Then he looked cautiously around before he approached the rock and said, "Open Sesame."

The door immediately opened and instead of a gloomy cavern as he had expected, Ali Baba saw a large, well-lighted vault, filled with all sorts of provisions, silks, brocades, rugs, clothing, heaps of jewels and bags of gold.

However much he was surprised, he soon collected his wits and carried out all the bags of gold that his donkeys could carry. Loading it hastily, he covered it with wood so none could see and set out for home.

When he arrived there, he carefully locked the gate and carried all the gold into the house, where his wife immediately began to count it.

"You foolish woman," said Ali Baba, "you never can count it all. We must bury it at once so none may know."

She insisted that she must have some idea of how much they had, so she ran over to Cassim's house and asked to borrow a measure.

Cassim's wife loaned her a measure, but, being curious, she put some soft wax at the bottom of the measure.

Ali Baba's wife hurried home and filled and emptied the measure until she had measured it all and was greatly pleased with so much wealth. Then she returned the measure.

After her sister-in-law had gone, Cassim's wife looked into the measure and was much surprised to see a gold coin sticking to the wax.

When Cassim returned home she said to him, "You think you are rich; but your brother Ali Baba has so much gold he measures it by the quart instead of counting it." And she told him all about what had happened.

Early next morning Cassim went to see his brother, whom he had neglected shamefully because he was poor.

"Ali Baba," said he, "you are a sly old fox to pretend poverty when you have so much gold you must measure it."

At first Ali Baba was too astonished to speak. Then Cassim showed him the gold piece and told him all about it. Under threat of turning Ali Baba over to the authorities, Cassim drew out the story of the cave and even learned the magic words.

Cassim, who wanted no more of his brother, set off before daybreak next morning with ten mules bearing great chests in which he planned to carry off all the treasure.

He reached the entrance of the cave and pronounced the words, "Open Sesame"; the door opened and, after he went in, closed again.

The greedy Cassim was overjoyed to find in the cave even greater wealth than his brother had described. He could have spent the day admiring the treasure, but fearful lest the robbers return, he laid as many bags of gold as he could at the door of the cave; but his thoughts were so full of gold that he quite forgot the magic words that would open the door. He tried all the words he could think of, but "Open Sesame" would not come to mind.

He threw down the gold and walked round and round the cave like a mad man—the riches entirely forgotten.

At noon the robbers visited the cave and found Cassim's mules outside with the chests on their backs. Drawing their sabers, they gave the proper words and the door opened. Cassim made a bold dash to escape but was soon slain.

The robbers carried the gold back to its place and held a council. It was plain that the intruder had some way learned the secret of entering, but not of leaving the cave. They decided to leave Cassim's body outside the door as a warning, in case any one else shared the secret. This they did and went off on another trip for more plunder.

When Cassim did not return home that night or the next day, his wife spoke of it to Ali Baba, who departed at once to search for his brother.

Arriving at the cave, he was overcome with grief to find that his brother had been slain. Fearing that news of it would also lead to his ruin, he took Cassim's body home to his widow, during the night, and cautioned her against mentioning the matter.

Next day the news was given out that Cassim was very ill; later that he was much worse, and in a day or two, that he was dead.

Then Morgiana, a slave girl in Cassim's household, was sent for Mustapha to come and sew Cassim in his winding sheet; but because of the wounds the robbers had given Cassim, she did not wish Mustapha to know whom he was preparing for burial. So he was brought to the house blindfolded and taken away in the same manner.

The robbers set about to find who it was that they had slain and sent two of their best men to the village in disguise to make inquiries. When they both failed they were beheaded and the captain took upon himself the task of investigating.

By adroit questioning and much bribery, he discovered the house to which Mustapha had been led blindfolded.

Returning to the cave, he ordered his band to secure nineteen mules and thirty-eight large oil jars, one full of oil and the others empty. Then the captain put one of his men, well armed, into each of the empty jars. With the mules laden with thirty-seven robbers in jars and one jar of oil, and himself disguised as an oil merchant, he set out toward the town, reaching it at dusk.

He led them to Cassim's house, where Ali Baba and his family now lived with Cassim's widow.

Seeing Ali Baba in the doorway, the pretended oil merchant said, "I have brought some oil a great way to sell in the market tomorrow. Would you kindly allow me to pass the night with you?"

Ali Baba readily agreed and opened the gates for the mules to enter. While the merchant was busy unloading the mules, Ali Baba called to Morgiana to hasten and prepare a repast. In doing so, she looked out of the window and saw the merchant go to each jar and remove the lid. This aroused her curiosity so much that when she had served supper, she slipped out into the court and saw a man's head at the top of one of the jars. She soon discovered the whole secret, but kept it to herself.

From the jar of oil she took enough to fill a tremendous kettle, in which she heated the oil until it boiled. Then she quietly went out again and poured the boiling oil upon the robbers until none was left alive.

Morgiana returned to the house as Ali Baba and his guest were finishing their supper and dressed herself as a dancing girl to entertain them.

The robber captain felt sure that Cassim was the one who had been slain in the cave, and, fearing that his brother shared the secret, was here to silence him.

This Morgiana had known when she found the robbers in the jars. So she wore a long dagger at her belt as she danced.

After entertaining them for a time with many graceful steps, she drew the dagger, and, as she danced, pointed it to the breast of one, then another, then toward herself. When she saw that this created no suspicion, she watched her chance and plunged the dagger into the robber's heart.

Ali Baba was terribly shocked at this bold deed, but when she had fully explained, he rewarded her with her freedom. Not long after Morgiana became the wife of Ali Baba's son.

Ali Baba waited a whole year, during which no further attempt was made to injure him, before he went near the cave. Then he took his son along and taught him the secret, which they kept between them ever after.

They guardedly removed all the goods from the cave, a little at a time, and Ali Baba and his son became very rich and famous as merchants dealing in rare and costly things.

They were by far the richest and most powerful men in the whole country. And remembering how much they had suffered from poverty and how even Cassim had looked down upon them because he was rich, they resolved to spend their time and great wealth in helping the poor and oppressed.

Morgiana, by her wisdom and winning ways, not only brought happiness to her husband but made friends everywhere, as she went about doing good to high and low alike.

(Copyright, 1925, by C. S. Hammock)

EMILY COUNCIL HELD MEETING

Tractor Hired to Drive Rock Crusher—Accounts Ordered Paid.

FIELD DAY MAY 25

OMEMEE, May 26.—The following business was transacted at the regular meeting of the Emily Council. Communications from the following were received, perused and laid on the table for discussion and action if necessary. From the Sawyer-Massey Co. Ltd, enclosing account amounting to $49.00 itemized as follows: 1 drag scraper with runners $16: 1 drag scraper with runners $15: 1 standard steel road drag $18.

The clerk reported the assessment roll for 1925, having been returned by the assessor.

Applications for school moneys were received as follows: from trustees of S.S. No. 6 for $400; from turstees of S.S. No. 8 for $100; from S.S. No. 11 for $100; S.S. No. 15 for $200; Total $800.

Arrangements were made to purchase a road around "Sanderson's Hill" on the 6th concession line.

Tenders for the furnishing of power for the rock crusher were received as follows: from Herbert Jones, to furnish tractor power and supply to himself at 90c. per hour; from Thomas A Rowan (price to be fixed by Council); from William Bell to furnish tractor power and supply oil 90c. per hour, without furnishing oil 85c.

The following named persons were appointed fence viewers in this municipality; George Fee 1, Edgar Best 2, Arthur Jackson 3, Andrew McCarrel 4, George C. Franks 5, Albert Sanderson 6, William Burgess 7, Edward Chatten 8, Daniel Winn 9, Edward Houilhan 10, Joseph Flynn 11, Vincent Perdue 12, John McMillen 13, Thomas German 14, Alexander McGahey 15.

Samuel Carew was appointed as Commissioner for the Emily Municipal Telephone System in lieu of James R. Boate deceased.

The contract to furnish power for the rockcrusher and oil for same was awarded to Thomas Rowan at 85c. per hour and the school requisitions weer also ordered to be paid.

It was decided to number the township roads for future reference on the plans of the township furnished by the Ontario Highways Department in triplicate, one copy to be returned to the department, one to the Township Road Superintendent, and the other copy to be retained by the clerk.

The following miscellaneous accounts were ordered to be paid—

Sawyer and Massey Co. Ltd., $49; Township of Smith, bal. boundary acc't rendered, $92.35; Arthur Bryan, bonus on 52 rods of wire fence at 40c., $20.80; Henry Carroll, bonus on 58 rods wire fence at 40c, $23.80; Samuel Fitch bonus on 52 rods wire fence at 40 c., $20.80; Thos. O'Neill, bonus on 50 rods wire fence at 40c., $20.00; William Murtha, bonus on 100 rods wire fence at 40c., $40.00; Orwell Zealand, bonus on 30 rods wire fence at 40c., $12.00; Robert Padget, bonus on 36F rods wire fence at 40c., W. R. Dickson, freight charges on scrapers, etc., $2.93. Total, $325.03.

John Maguire, Township Road Superintendent presented the road expenditure accounts which were examined and ordered to be paid by the Treasurer.

The Council adjourned to meet as a Court of Revision on May 26.

Prepare for Celebration.

The Omemee Athletic Association is preparing for the annual celebration on Monday, May 25. The committees in charge of the various events on the park and the concert in the evening in Coronation Hall are working overtime to make the day a success, and assure the anticipated burning of the mortgage on the Athletic Park. The Lindsay Salvation Army Band will be in attendance and also a soft-ball team of girls from the County town will meet in a friendly game with a local girl's team. The May Pole dance under the direction of Miss D. Anderson will be given and many other attractions will be on the grounds. Refreshment booths will be located on the grounds.

At least fifty-five or sixty people will take part in the evening entertainment, which will consist of quaint folk dances, male quartettes, choruses, wand drill and a comedy entitled "Sarah's Young Man," lasting one hour.

The day is being looked forward to with much pleasure and if good weather favors the O.A.A. a good crowd will be a certainty.

Prepared for 4.4.

Richard Morton, proprietor of the local hotel in Omemee, is making preparation to handle the new 4.4 beverage, but as yet has not received any of the goods. Mr. Morton has had to remove one pool-table and make other changes as to partitions, before he is in a position to handle the brew and having already secured his permit, no doubt will rush the completion of the necessary requirement in oreder to keep up with the hotels of nearby towns, which are already disposing of large quantities.

ADDRESSES END BIG CONFERENCE

Gospel Hall Christians Conclude Convention—Special Services Continue.

The conference in connection with the Christian convention of Gospel Hall speakers which commenced on Saturday closed last evening at the G.W.V.A. hall, with a splendid attendance and several professed conversions.

Yesterday's sessions were devoted to consideration of various subjects of interest to the members of the Gospel Hall. In the morning, missionary addresses were given by Messrs. George Raney, of Brooklyn, N.Y. a returned missionary from China, and Mr. J. Buckley of Ottawa, who is departing shortly for the Oriental field.

In the afternoon, a consideration of Sunday school work was the programme, with addresses by Messrs. Armstrong, of Newark, N.J. Saunders of England, Harper of Pennsylvania, and Wilkins of Toronto.

Miss Wells of Peterborough also gave a demonstration of the sand table work carried on by the children.

In the evening, Gospel messages were delivered by Messrs. Garrett of Foxsmead, Hill of Toronto and Harper of Doylestown, Pa.

For the balance of this week, Saturday evening excepted, special meetings will be held every evening in the Gospel Hall at eight o'clock, with Sunday evening service at seven o'clock, conducted by Mr. Samuel Taylor of New Liskeard.

ORANGE YOUNG BRITONS HOLD CONVENTION IN PETERBOROUGH

Delegates Attend From Ontario, Quebec and Maritimes—200 Here.

CIVIC WELCOME.

Members Protest Ignoring by Federal Parliament of Victoria Day.

Some 200 delegates from Ontario, Quebec and the Maritime provinces are in session in Victoria Hall at the 44th annual session of the Most Worshipful Grand Lodge Loyal Orange Young Britons. M. W. Bro. S. C. Hudson, Ottawa, Grand Master, is presiding, assisted by the following Grand Lodge officers: C. Beckett Kemptville, Dep. Grand Master, Cleve Yeo, Oriiiia, J.D.G.M.; J. W. Summers, Ottawa, Grand Chaplain; J. A. Dickson, Dundas, Grand Secretary; R. Hardy Small, Toronto, Grand Treasurer; W. Doxey, Ottawa, Grand D. of C.; J. J. Scarlott, Mountain, Grand Lecturer; D. McDonald, Dep. Grand Chaplain; A. E. Mitchell, Toronto, Dep. Grand Secretary; K. C. Waters, Toronto; Dep. Grand Treasurer, and J. Workman, D. Grand Lecturer.

Welcomed To City.

At the morning session yesterday His Worship Mayor J. J. Turner, Alderman Denne, W. H. Bradburn, M.P.P., Wor. Bro. Cunningham, County Master L.O.L., W. Bro. McCollough, Co. Sec., Wor. Bro. Sanderson, Co. Lect., and Wor. Bro. Ball, Dist. Master, were introduced by M. W. Bro. Wes. Montgomery, P.G.M., and Rt. W. Bro. O. Elliott, P. G. Treas. The distinguished visitors extended greetings. His Worship delivered a timely address on the occasion on which the session was sitting, Victoria Day.

Alderman Denne tendered the keys of the city in a manner that left the delegates with a feeling of deep appreciation. He pointed out the many important features that adorn the city, especially the wonderful lift locks, the largest in the world, of which he said, Peterborough is justly proud.

Fraternal Greetings.

The various prominent Orangemen conveyed the fraternal greetings of that body to the visitors.

Mr. Bradburn, on behalf of the riding, extended greetings to the Grand Lodge. He knew that the city of Peterborough is proud of its position to entertain conventions and appreciated the choosing of this city for the present sitting.

The Grand Master's, Grand Secretary's and Grand Treasurer's reports were very favourable to the future success and the present stability of the Association. The number of new lodges and old lodges re-organized during the past year have far surpassed any previous year and the financial condition is one to be proud of. Many grants to charitable institutions were made.

The reports of the D.D.G.M. and County Masters showed wonderful progress throughout Canada and Newfoundland. Notable features of the Grand Secretary's report were the formation of a new Orange Lodge, L.O.L. 2961, Toronto, composed entirely of Orange Young Britons, and a Royal Black Preceptory has been formed by a number of Orange Young Britons, showing the great value as an asset to the senior association.

Object to Holiday.

The following resolution was unanimously adoptedby the Grand Lodge:

"Whereas the House of Commons of Canada adjourned on Ascension Day, a Roman Catholic church holiday, and on the direction of the Prime Minister for Canada, the said House of Commons is to sit to-day, May 25th, the day set apart for the commemoration of the birthday of Her Gracious Majesty Queen Victoria;

Be it therefore resolved, that this Grand Lodge of Orange Young Britons, places itself on record as condemning the unpatriotic and unprotestant attitude of the Prime Minister of Canada in thus permitting the Roman Catholic hierarchy to control and dictate his actions, which vicitate every principle of British Imperialism and a free Canadian Government, and

Be is further resolved, that a copy of this resolution be forwarded to the Prime Minister of Canada."

During the noon adjournment a group photo was taken at the Armouries.

Banquet Enjoyed.

The afternoon session dealt with reports of committees and after adjournment a splendid banquet, prepared by the local Lady Orange Lodges, was heartily enjoyed and appreciated.

M. W. Bro. Hudson, G.M., presided, and after the usual patriotic toast to the King, followed by the usual toast to the mmortal Memory of King William III., M.W. Bro. J. A. Dickson, G.S., proposed the toast to the Grand Orange Lodge. This was ably responded to by Wor. Bro. M. J. O'Brien, Ottawa, Grand Organizer, Ontario West, L.O.L.

The Grand Lodge of Loyal Orange Young Britons, was the toast proposed in very fitting terms by an old Peterborough boy, Capt. Cecil W. Armstrong, of Toronto, who pointed out the great work of the association in furthering Imperial patriotic citizenship throughout Canada. This toast was responded to by Rt. Wor. Bro. Summers, the Grand Chaplain.

A toast to our fallen Brethren, was proposed by the Grand Master, and drank in silence.

"The Ladies" was the toast ably proposed by R. W. Bro. K. C. Water, D.G.T., who paid high tribute to the efforts and co-operation of the Lady Orange Lodges. His sentiments were endorsed by Wor. Bro. Don. Clarke.

Mrs. Staples, W. Mistress Eastern Star, L.O.B.A., responded in a very splendid manner.

In proposing the toast to the local lodge, Most W. Bro. Wes. Montgomery, P.G.M., paid high tribute to the splendid and untiring efforts of Bro. Girth Reader, Dep. Master, O.Y.B., 372, whose energy had been the means of entertaining the delegates in a manner that would leave an everlasting memory of the good time spent in Peterborough.

Wor. Bro. Len Foster, W. M., O.Y.B., 372, and Wor. Bro. Ball, Dist. M., L.O.L., endorsed the words of the Past Grand Master. Bro. Reader deserving untold credit for his efforts.

Bro. Reader replied to a vote of thanks.

Worthy Mistress Mrs. Foster, of Vimy Ridge L.O.B.A., and Worthy Mistress Mrs. Staples were introduced to the Grand Lodge during the afternoon session by R. W. Bro. A. E. Mitchell, D.G.S., and M. W. Bro. Wes. Montgomery, P.G.M.

The ladies were received by rounds of applause when they in turn conveyed the greetings of the Lady Orange Lodges of Peterboro.

Big Parade.

Headed by a splendid fife and drum band the delegates paraded the city at the conclusion of the banquet, and arriving back at Victoria Hall, enjoyed a splendid dance arranged by the local committee.

The officers will be elected at today's session, when business pertaining to Grand Lodge will be dealt with and the next place of meeting decided.

GRAVES DECORATED BY 57TH I.O.D.E.

One Hundred and Fifty-six Names on the List For Ceremony.

Decoration of the graves of deceased soldiers in the Little Lake cemetery by members of the 57th Regimental Chapter I.O.D.E., took place yesterday, according to the annual custom of this Chapter of the Order. One hundred and fifty six graves were decorated, including that of Privates Bruce Cullen at Bridgenorth. Ladies in charge of the ceremony were Mesdames Poole, Cottrell, Gilgour, Miller, Skinner, Mills, S. Clegg.

The whole purpose of advertising is to show you ways in which you can live better, more comfortably and more happily. Read the advertisements to find out how you may own many things you have always felt were beyond your means.

BUY ADVERTISED GOODS
They Must Make Good

FINANCIAL NEWS.

Abitibi Led In Activity In Toronto Markets To-day

TORONTO, May 26 (Canadian Press)—Abitibi was the outstanding feature today on the Toronto exchange advancing to 71. Consolidated Smelters and Twin City advanced fractionally and closed at 84 3-4 and 69 3-4 respectively. Brazilian and British Columbia Fish were active with the former easing off one eighth and the latter gaining a point at 37, while Brazilian closed at 54 5-8. Burt was active but closed unchanged at 54. Winnipeg Railways was dull, selling only one lot at 47 1-2, a recession of 3-4 from last session.

Stocks In New York Take Upward Trend This Morning

NEW YORK, May 26 (Canadian Press).—The resumption of bullish operations in motor stocks towards the end of the first hour checked the reaction in Wall street and turned the course of prices upward again. Maxwell B and Hudson were bid up vigorously, attaining new peak prices at 97 1-4 and 57 1-4 respectively. Old time favorites also came to the fore with substantial gains being registered by American Can, General Electric, U.S. Cast Iron Pipe and Reading. Chemicals reflected improvement in that industry, Allied Chemical and American Agricultural Chemical preferred quickly mounting two or more points. Among the dozen or so issues to break through their previous year's highs were U.S. Industrial Alcohol, common and preferred, All-American Cables and Paige-Detroit. Oils were slow in responding to reports of increased gaso line prices along the Atlantic seaboard. Call money renewed at four per cent.

Wheat At Winnipeg Moved Quickly Upward To-day

WINNIPEG, May 26 (Canadian Press).—Responding to an advance in Chicago quotations on Monday, while the local exchange was on holiday, wheat prices here this morning bounded upward, ranging 2 1-4 c to 5 1-4c higher than Saturday's close. July led the advance, opening 5 1-4 to 3 1-4 higher at 182 to 180. May was 3 1-4c to 21-4c higher at 191 to 190 and October 4 7-8 3 3-8 up at 148 1-2 to 148. During the first hour prices held steady.

Paper Stock Active On Montreal Exchange To-day

MONTREAL, May 26 (Canadian Press).—A burst of strength and activity in several paper stocks during the final half hour featured this morning's session on the Montreal Stock Exchange. Earlier in the day, the active features included Brazilian, National Breweries and Smelters, and, while the balance of the list was comparatively quiet, after the holiday, the general tone was strong.

Abitibi led the entire list in point of activity, furnishing trading in over 2,700 shares after opening at 67 3-4. Later in the session it went to the new high level of 72 and then reacted to 71 1-2 for a net gain of four points. Spanish River also showed considerable strength and touched 108 3-4, up 2 1-4.

National Breweries and Brazilian were among the most active features. The former opened unchanged at 54, later reacted a point to 53, but then recovered to 53 1-2. Brazilian continued its recent climb to higher levels and touched 54 7-8 up 1-4, the highest price since last February. Consolidated Smelters hovered around 85 to 84 1-2, only a fraction below the recent high of 85 7-8.

Report Of Damage By Frost Caused Rise In Wheat Price

CHICAGO, May 26 (Canadian Press).—Although selling to realize profits brought about early declines in price today for wheat, the market later scored an advance. Wheat rallied sharply after reports were received that conaiderable permanent damage to the spring wheat crop in north west had been done by the recent freeze up. Opening prices, varying from 1 1-4 decline to 1c advance, May 172 3-4, and July 161 to 162 were followed by series of down turns and reaction, with the market going as low as 169 3-4 for May and 160 for July, and then rising to 172 3-4 May and 163 1-8 July.

Further frosts expected tonight made corn ends relatively stable as compared with wheat. After opening unchanged to 1 3-4 lower, July 118 3-4 to 119 1-4 corn prices underwent a moderate general sag and then recovered about all the decline.

Oats started unchanged to 1-2c off, July 47 to 47 1-4, and then eased a little more but later held near to yesterday's finish. Provisions were easy influenced by the action of hog values.

A LINE-O-TYPE.

Travel north, south, east and west from Peterborough and never a road will you find without its signposts: "Bad turn 300 feet ahead;" "Sharp turn to the right." People who travel the highway benefit by the timely advice and are grateful to the men who were thoughtful and interested enough to display the finger of warning.

Sign Posts

It seems though, that more signposts are needed. "The ole swimmin' hole that was the joy of a boy's summer life is no longer considered safe or clean. Many of the old swimming places, especially one much used in East City, are bejouled by the discharge of poisonous matter into them.

Why not a notice there reading: "Don't swim here—the water is bad Good swimming at Inverlea and Lake Street?"

The members of the Motor League have willingly taken the responsibility of notifying the public of danger spots on the motor routes—now are required men who will advertise the presence of a danger equally great for the boys who love to swim.

A home isn't a home until some heart, like a hearth, holds either the fire of love or the embers of remembrance.

Half Our Words.

A Peterborough school teacher who is given to such compilations said the other day that forty-three words comprise about half everybody's daily conversation. Here is his list:—and, be, have, it of, the, will, you, to, about, all, as, at, but, can, come, day, dear, for, get, go, bear, her, if, in, me, much, not, on, one, say, she, so, that, they, these, this, though, time, we, with, write and your.

But why "she" and "her," and not "he" and "him?" Personally we remember days when we never said "she" or "her," and surely the whole world of men and women is not always talking about women.

The same man pointed out how many words are misnomers. India ink never did come from India; it should be called Chinese ink. China is seldom made in China. Rice paper is not made from rice or any part of the rice plant. The gooseberry has no connection with the Christmas bird. Catgut has nothing to do with cats, and cutlet does not mean a cut of meat, but refers to the little rib.

How many more can you think of?

Truth in trade, truth in advertising, truth at any time is the only one thing that will work for a long time.

Royal Flush

Poker playing gave its name to a curtain spot in Scotland, Kennedy's Pass, where there is no defile through rocks and no sign of a pass anywhere around. A party of travellers played poker in a stage.

At this place on the road the first man in the game passed, and the second did also, hoping to be able to raise the ante. Everybody else passed and the hand was killed. The second man, named Kennedy, held a royal flush all the time.

It seems that there may be people in Peterborough passing while holding royal flushes. They leave to someone else the opening of the game for civic improvement, for city beautification, and for industrial development, when they ought to open the pot and play the game to its limit.

It doesn't seem good business to pass with a royal flush of undeveloped ability, unemployed capital and unused energy in hand. And it certainly isn't good sportsmanship.

"It looks as though our preserves are going to last all summer."

"I shouldn't wonder. I've laid aside about 40 jars no one can get the covers off."

Thirty.

DOROTHY AGERMAN HAD LIMB BROKEN

Dorothy Agerman was in a hurry to get home from school today. She ran out on the roadway and was struck by a motor car said to be driven by Robert Morrison, who was travelling along the Monaghan Road at a point near Chamberlain Street. The child's leg was broken and she was removed to Nicholls' Hospital.

Dorothy, who is about eleven years of age, and is a pupil in the Junior Third Form of the Prince of Wales School, is the daughter of Mr. and Mrs. Agerman, of Jackson Avenue.

To-Morrow! A Sale Of All Kinds Of Bath Towels. Good Savings AT WEDNESDAY SALE PRICES.

Here are Bath Towels of all kinds—from those for everyday use to the beautiful ones for guest use. By stocking up now for some time to come you will save yourself considerable expense. The fine qualities of these Towels can be seen at a glance.

Enjoy this opportunity for real values.

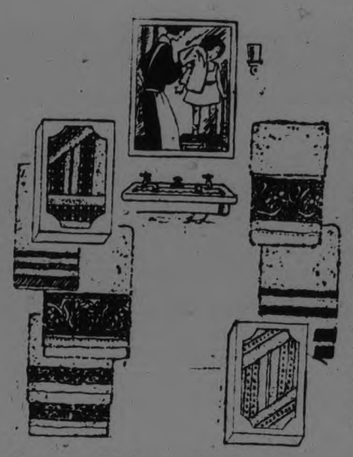

Fancy Coloured Towels. Sale Price, each Wednesday . 69c

We highly recommend these Towels. They are extra heavy, double napped, soft and absorbent. Various novelty stripes for your choosing. Size 22 x 46 inches.

Fancy Striped & White Towels with colored borders, ea. 39c

Towels which will stand hard daily wear. Colored Towels measure 18 x 47 inches. Pure White with colored band borders. Measure 18 x 34 inches. One of the main features of the One Day Bath Towel Sale.

All-Over Blue Jacquard TOWELS - Sale Price, each 75c

These Towels are very attractive in appearance, and will prove wear-satisfactory. They are in all-over Blue Jacquard pattern with white band hemmed ends. Size 19 x 38 inches.

Fancy Colored & White Towels. Sale Price, each . 59c

These colored Towels have novelty Blue, Rose and Mauve stripes on natural cloth. White shows colored band borders. Two lines of Towels which will give splendid wear. Size 22 x 42 inches.

Soft White Bath Towels Sale Price, each 79c

Cotton Turkish Towels of durable quality and with good drying suface. Splendid for constant use. Sixe 22 x 43 inches.

Very Fine Quality Jacquard Towels with Colored Borders, each . . $1.29

Hemmed White Cotton Turkish Towels in all-over Jacquard design. These are exceptionally fine Towels with heavy soft napping and they will give a great amount of wear. Border in fast colors. Blue or Yellow. Size 23 x 45 inches.

Extra Large. Extra Heavy. White Turkish Towels Sale Price, each . . 98c

You will be pleased with these Towels. They are English made, with deep soft pile and free from lint. Hemmed ends. They come in convenient size, 23 x 45 inches.

9 a.m. Special Wednesday Morning. Odd Lengths Curtain Material yard 22c

In the lot are Nottingham Curtain Nets, Scotch Madras and Mercerized Marquisette, in lengths from 3 yards up as high as 15 yards to a piece. All One Price, Sharp at 9 o'clock Wednesday morning.

25 Dozen Women's Fine Lisle Vests. On Sale Wednesday 39c

These Vests are perfect in every detail. Made from fine Lisle threads. Opera, V-neck and Strap-Shoulder styles. Plain and fancy tops. A money-saving opportunity to purchase a Summer's supply.

On Sale Main Floor.

YOUR OLD FURNITURE

Does it need recovering? We have expert upholsters to do this work, and use only moth-proof sanitary filling. All work guaranteed, and our charges are very low. Call 1780 and ask for the Upholstering Department for information.

New Silk Crepes Wednesday, yard $1.69

Silk Crepes for tunics and scarfs. They show striking color combinations in Roman stripe. Foulard effects and figured stripe patterns. One of the newest arrivals at our Dress Section.

—Main Floor.

Novelty Silk Mixed Crepes. Special Wed. per yard $1.25

Fine Summer Crepes with silk, over-check pattern. Rich shades of Apple Green, Rose, Sand, Honeydew, Cadet, New Blue and Biscuit to select from. 38 inches wide.

Just Arrived! Another Shipment of Those Good Sanitary Simmon's Mattress. Wednesday morning at 10 o'clock, each $5.95

Every one guaranteed pure and sanitary made, with double roll edge and covered with strong attractive-looking art ticking. Two sizes—Three-quarter size, 4 feet; and Double bed size, 4 feet 6. inches.

Dainty DIMITY PYJAMA SUITS. Special Wednesday, suit $2.59

One glimpse of these Dainty Suits will truly make you want two or three. They are simple in charm, yet so comfy and durable. Made from fine self-check dimity. Coat and Trousers are trimmed with contrasting bands, shirring and rosettes.

They come in such dainty shades as Maize, Sky, Orchid, Flesh, Peach and Apple Green.

Be sure to see them.

Rag Rug Special Wednesday, each 98c

Heavy Rag Rug, size 24 by 48 inches. Good assortment of choice color combinations to choose from.

Tapestry Furniture COVERING Wednesday, yard $1.95

Full 48 inches wide, In colors of Blue, Mulberry and Gold, in well covered ground.

White Frilled Curtain Muslin. Wednesday, yard . . 29c

Several Splendid Patterns to Choose from.

WEDNESDAY'S RUMMAGE LEADERS. Third Floor

See The Table of Useful Kitchen Utensils Eacharticle 15c

Aluminum Measuring Cups, Glass Measuring Cups, Aluminum Strainer Ladles, Self-Cut Layer Cake Tins, Aluminum Basting Spoons, Loaf Cake Tins, Flat Cake Tins, Double Eggs Cups, and 7-inch Glass Fruit Bowls.

33 inch Striped Dimity. Special Wednesday, yard . 19c

Fine Sheer White, shadow-striped Dimity, suitable for Summer Lingerie. 33 inches wide. Specially Priced for Wednesday. —Rummage Dept.

Four String Corn Brooms of Better Quality. Wed. each 39c

You will find these Brooms superior in every way to the usual 39c Broom. Four string, hand sewn, well filled, varnished handle. A limit of 2 Brooms to a customer.

Special One Day Sale BATH SOAP 3 for 27c

LARGE SIZE CAKES

Phillips' Floating Beauty Prevento Carbolic, highly antiseptic. Cocoanut Oil and Big Ben Castile. All are guaranteed pure. Made from the best ingredients obtainable. On Sale—Third Floor.

RICHARD HALL & SON LIMITED

In Peterborough Churches

ST. PETER'S CATHEDRAL.

The sacred rite of confirmation in the Catholic Church was administered at St. Peter's Cathedral on Sunday last by His Lordship Bishop O'Brien. One hundred and fourteen children, including fifty-six boys and fifty-eight girls, were confirmed in the afternoon, and fourteen adults at the evening Vesper service. In the afternoon the girls, robed in their suits of white, with white veils, the little boys in black, sang hymns on their way to the church from the convent school. Assistants at both services were Rev. P. Costello and Rev. P. Butler.

GEORGE STREET METHODIST.

Rev. W. Harold Young gave his hearers at George Street Sunday evening something to think about in the way of an Empire Day sermon. The Sons of England marched in body to the church and occupied the centre section of seats. Their Chaplain, Mr. Gray, read the Scripture reading.

Mr. Young took as his text, "But Paul said I am a citizen of no mean city," from Corithians. Paul was a citizen of Tarsus, and that city held a great position commercially in Paul's day. Its influence was felt throughout the known world.

The speaker said there have been five great empires: Babylon, Greece, Roman, Charlemagne's and Britain. We fondly believe ours, the present British Empire, to be the greatest in history by the standards of extent, population, trade and shipping, but these are only secondary signs of greatness.

Our real greatness as an Empire, in the opinion of the speaker, must be in the extent to what it brings best into the lives of the people. There are four necessary things in this list: education, liberty, justice, spreading of God's message.

Mr. Young showed that Great Britain was not as great as she might have been in the past, and he showed that she must rise to great heights if she shall arise to present-day needs.

ST. JOHN'S CHURCH.

Verses 46, 47, 48 and 52 of the twenty-fourth chapter of St. Luke's Gospel, "And said unto them 'Thus it is written, and thus it behoved Christ to suffer, and to rise from the dead the third day: and that repentance and remission of sins should be preached in his name among all nations, beginning at Jerusalem. And ye are witnesses of these things.' And they worshipped Him and returned to Jerusalem with great joy," was the text chosen by Rev. Dr. R. C. Blagrave at St. John's Church for his Ascensiontide sermon on Sunday evening. Using this text, Dr. Blagrave preached on the privilege and responsibility which was the disciples' and which has been passed on to their successors, the church of today.

The disciples worshipped the Master. People may honor men, but they worship only God. This was the first Christian worship of Christ as God. They rejoiced because He had blessed them and they had a Friend in heaven. Pictures always depict Christ as rising to heaven with His hands outstretched to bless his people. The church is the successor of the disciples and is still conscious that there is a Friend in heaven who is blessing her.

Privilege is always accompanied by a corresponding responsibility, said the speaker, and the privilege of the disciples brought the responsibility to them of being witnesses to Christ and preaching repentance and remission of sins among all nations. Privilege and responsibility can never be separated. If the disciples had failed to perform their duties the death of Christ would have been in vain, but the Book of the Acts of the Apostles shows how they fulfilled their responsibilities. They never worried, but lived up to the command of the Master, "Take no thought for the morrow," and worked and rejoiced.

The church is the successor of the disciples and the charge given them has been accepted by the church. The command, "Be ye witnesses," applies not only to the clergy, said Dr. Blagrave, but to all members. The members of the church have the privileges of the sacrament and the grace of God. There are always people who want the privileges without the responsibilities and who do not want to be witnesses. The church appears to be divided and competing, but people would appreciate the privileges of the church if it should cease to function.

There are two ways in which the church bears witness. There is the individual witness by each member and the corporate witness of the whole church. The extension of Christ's Kingdom is the part of the church and she has always felt the urge to go into all the world. What would have happened, asked the speaker, if the disciples had said, "Let us confine our work to Judea or to Samaria or Galilee?" Instead they went into all the world. The duty of the church is to do this, too It cannot stop. If the people of other lands say they do not want Christianity the church's answer can only be, "We must." The disciples thought that the second coming would be in their lifetimes, but they went to work right away. It is the privilege and responsibility of the church and its members to be witnesses.

At the celebration of Holy Communion in the morning a new flag was dedicated by Dr. Blagrave and was flown from the pole on the tower in honor of Victoria Day. The hymns chosen for the services were for Ascensiontide, but one National hymn was sung at each and the organ postlude at the evening service consisted of National airs.

GOSPEL HALL CONVENTION.

A very inspiring service was held in the Great War Veteran's Hall on Sunday evening when W. Hill, of Toronto, A. Ainsley, of New York, and G. Garrett, of Foxmead, addressed the Gospel Hall convention. The speakers put forth a wonderfully stirring appeal to the large audience and it could be seen that their eloquence was not lost. A. G. Bentley, of Peterborough, acted as chairman.

Mr. Hill, the first speaker, took for the basis of his subject a number of passages from the Scripture which dealt with the transmission of the Gospel. Some of these texts were Romans 1-1. Ephesians 1-13, Acts 20-24.

Opinions vary as to the constituents of a Christian but the Bible plainly indicates a Christian as "one who belongs to Christ."

"It is not one single circumstance which the Devil uses in keeping one away from God but it is a whole series of circumstances. It is not one incident but a whole chain of incidents. There are two Gods. The Holy Father in Heaven and there is the God of this world who is the Devil and blinds the minds of those who do not believe in God," said Mr. Hill.

There are some who are enlightened by the gospel intellectually but who never allow it to reach the heart. It comes warm from the heart of God and the stream of it has been flowing for over 2000 years. "He that hath the Son hath life." This gospel message then, embodies Christ, but sinners who alienate themselves from this stream of Life cannot realize the end or they would surely turn from the path they are pursuing.

The Gospel is like a ray of light, the one end of which reaches the earth but the other end is still at the source from which it emanates. Thus are people linked to God with a ray of Grace. When a man is saved he is brought into the kingdom of God, into the flood of light in which God moves—then Spiritual things can be appreciated.

Heaven on Earth.

If one cannot experience Heaven on earth it is certain that Heaven above can never be attained. People must be able to partake of Divinity here in order to live with it afterward.

When God takes a man as a Christian he must take entire commission just as when sheep are bought in Scotland the mark of the owner is placed upon them and they are taken home.

Grace is the blessing of God distributed where it is not wanted. Sinners have tarnished the name of God but his Grace has been sufficient to same them in the most extreme of circumstances.

A free gift in God's grace thrust upon those who have done nothing to merit it.

Mr. Ainsley said that those preaching the doctrine of evolution were attempting to take the crown of creation away from God. Christians must unite against them in a campaign to retain God as Creator.

Christ is also Creator as He makes light and darkness, peace and strife. Christ sends sorrow to bring people from the road of sin back to the peaceful path leading Heavenward.

Sorrow is largely instrumental in showing people the love of Christ. When one knows the author of a book one enjoys reading the work. It is the same with the Bible. The good Book can only be read with understanding when the Great Author is known.

Christ to-day is not known as the despised Nazarene but as a Universal Saviour.

Christ must be trusted for salvation. "Look unto Him and be ye saved."

Mr. Garrett gave a brief address on "The Three Touches of Christ." "All have sinned and come short of the glory of God." Reformation is not sufficient: there must be a rebirth—a new being created in order to conceive the Glory.

The first touch was when Christ made the leper clean. Places of the deepest degredation are visited by the cleansing hand of Christ and are made pure and wholesome again. No matter how contaminated by sin one may be, there is always present grace which is sufficient to save.

The second touch was when the deaf and dumb mute was made to hear and speak.

All who are working in sin are deaf and dumb and can only exist with the full use of senses when Christ comes into the life

The third touch was when the dead man was restored to life. People can be dead in sin with moral life extinct but when Christ sends his shining rays of light into the being a new life begins and the old self is cast away like a worn out cloak.

The service was of a very refreshing nature. All speakers had a very definite message for the heart and delivered it with a simplicity and effectiveness which was wonderfully appealing.

The music was also exceptionally good, a quartette being the feature of the evening service.

ST. PAUL'S PRESBYTERIAN

The last services of the campaign in St. Paul's Presbyterian Church were held on Sabbath, when Rev. William Allan preached to large congregations.

At the morning service Mr. Allan thanked the people of St. Paul's for their kindness to him during the past two weeks of special services, mentioning a few who had been specially associated with him. He hoped his messages would be helpful to all.

At the Morning Service.

At the outset, Mr. Allan said he had been requested to say something about the subject for the morning—"God's Wonderful Word and Fundamentalism versus Modernism." These were two great terms, and there were two distinct trends of thought in the Church, especially in the Presbyterian Church in the UnitedStates, and at the present time in the Presbyterian Church in Canada. The battle of Modernism and Fundamentalism was being fiercely waged every day. The Modernists gave forth that the Scriptures anent certain prophecies were out of date, not to be relied upon, but the fact was our Scriptures were more up-to-date than our daily newspapers. Modernism is, after all is thought and said, no more modern than it claims to be. That which Modernists preach today is centuries old; in its modernised dress it is by no means modern. Modernists are sometimes called Liberals, representing a particular trend of thought in the Church, but with a modern doctrine, and a liberal spirit, in that they would give their doctrine to others who would embrace their views—liberal with something they are impertinent enough to be liberal with. Modernism and Fundamentalism are two different doctrines, as wide part in thought as the poles. One gift lacking today in our Church is the gift of God's grace.

"A Gospel of Shambles."

Modernists seem to get rid of the supernatural, and are trying to whittle away the Scriptures. They attack the authority, integrity and inspiration of the Word of God. They do not teach how the thought should be obtained from the Scriptures, the belief in the prophecies. They make Jesus no more divine than we are divine, perhaps a little better than we are. They teach an ethical cult, the work of communion with the eternal and without union with God. They imply that the Gospel of the Cross is a gospel of shambles—no one can be saved unless there is blood shed.

Modernism is very suave, very arrogant, and conceited, it talks loud and garrulously; they say there is no scholarship among Fundamentalists. The Fundamentalist says, as in the text, the 119th Psalm, 129th verse: "Thy testimonies are wonderful: therefore doth my soul keep them." After the tragedy of the fall, God upbraids the sinful race, not in anger, but as incouraging them to repent. There is no room for quibbling with God.

Refute the Scriptures.

The Modernists, continued Mr. Allan, refuse to accept the first three chapters of Genesis, as too far-fetched, and not to be heeded. There we have the seed of woman in conflict with the seed of the serpent. The moment the head becomes injured, the mind has no power of judgment, and other parts of the body though injured have no effect on our rational mind. That is what Modernists refute. Also the passage referring to the Virgin Birth of Emmanuel "Unto me a child is born, a son given"—a child is born, a son given. And this is absolutely in harmony with the original promise. There is no more wonderful combination given than that of the promised seed, Jesus Christ.

Between the Old and New Testaments there elapsed 400 years in which no new prophecy was given us. Will the original promise stand or fall. The angels were sent forth to sing the praises of the coming promised seed. The proof is overwhelming. Getting rid of the Word of God, discrediting it, is simple, but what about the birth, vicarious existence, death and resurrection of Jesus? Anyone who knows history can see that it clearly demonstrates what is still going on—under the Satanic power, and the conflict with the seed of woman. The world is on trial. Hypocrisy characterizes the religious life as burden with sin. It had led humanity into a haze, with no way of getting out. Jesus had suffered to bring about redemption from sin.

The Virgin Birth.

The virgin birth was an absolute necessity. Without being born of the seed of woman, He could not be the saviour of men. Modernists say it was not necessary. Otherwise than being born of a virgin, Christ would have been like ourselves. We need someone who is above us, to whom we can approach as a redeemer. Christ must be the anti-type of the human race. Whoever lifts a hand or voice against Christ Jesus in any condition will be made answerable for so doing. If the Modernists are trying to deny the authority of the Scriptures, why do they not obliterate the chapter about Joseph, the betrothed of Mary? They do not carry their gospel very far, leaving aside the diffcult portions which would connect their views. They are, said the preacher, as blind as bats in their views.

Christ's Atonement.

His vicarious death or atonement—Jesus died instead of others for us. He was made like man, but had to die for our sins. If he did not die, then we are lost, and without hope.. But the prophecies of his building the temple (of the body) in three days, Jonah in the whale for three days, and Christ's resurrection from the dead, when a special guard was put on the tomb, with the royal seal, in fear of the disciples coming to take the body of Christ away, all have wonderful fulfillment. The Jews, had they found the body of Christ in the grace after the third day, could have given the lie to the prophecy. But the Lord arose from the grave in the third day. So Christ paid the penalty for our sins.

Beware of Modernists.

Concluding a very interesting sermon, Mr. Allan told his hearers not to let Modernists talk us into a corner on these subjects of the virgin b'rth, the vicarious death and His resurrection for our justification. The world is still in sin, and we need Christ's hand with us. The future of the Continuing Presbyterian Church in Canada depends on our loyalty to our faith and loyalty to the Word of God, and not to be laughed aside by the faithlessness and infidelity of Modernism. Our Church will be prospered and used of God as it has never before been used; we will be stronger and more aggressive through faith in His power. Let us turn a deaf ear to the voice of the Moderns, and put our trust in the Rock of our salvation. So shall we be blessed abundantly in the days to come.

THE EVENING SERVICE

Before a very large congregation, Rev. Mr. Allan preached a stirring, earnest discourse from St. Luke's Gospel, 17th chapter, verse 32: "Remember Lot's Wife," his subject being "A Plain Talk About Another Man's Wife."

Mr. Allan referred to Christ's return, when the world seemed to be remaining until then as it was when He first appeared on earth. We should aim to make conditions better than they were. 1, When Lot's wife was married she was exceptionally privileged; she was well married. 2. She went a long way in the right path, but not far enough. 3, No privileges can compensate for the loss of self-respect. Lot's wife was turned into a pillar of salt because she forgot herself, and looked back. The bridge between God and the sinner is the Cross of Calvary. We cannot serve God and Mammon, said Mr. Allan, who summed up a most interesting and instructive sermon, by telling his hearers that we should seek to further the interests of our Presbyterian Church, thereby leaving no room for thoughts other than the furtherance of Christ's kingdom on earth. He thought the present crisis in our Church life would be a great blessing—much of the deadwood of the pew and pulpit would be eradicated, and the Continuing Presbyterian Church would have full chance to progress to greater things.

At the conclusion of the service many people bade Mr. Allan good-bye as they filed from the church.

KNOX PRESBYTERIAN.

"When God paints with a chisel"

(Continued on page 12.)

"DIAMOND DYE" IT A BEAUTIFUL COLOR

Perfect home dyeing and tinting is guaranteed with Diamond Dyes. Just dip in cold water to tint soft, delicate shades, or boil to dye rich, permanent colors. Each 15-cent package contains directions so simple any woman can dye or tint lingerie, silks, ribbons, skirts, waists, dresses, coats, stockings, sweaters, draperies, coverings, hangings everything new.

Buy "Diamond Dyes"—no other kind—and tell your druggist whether the material you wish to color is wool or silk, or whether it is linen, cotton, or mixed goods.

Rich in Bouquet
Chase & Sanborn's SUPERIOR TEA

3 KINDS
BLACK, GREEN & MIXED
Sold in Air-tight Packages

BUILD YOUR BODY BACK TO HEALTH

Tanlac is a great natural builder. It revitalizes the blood, stimulates the digestive organs, rejuvenates the liver and peps you up all over.

From the four corners of the earth we gather the roots, barks and herbs that go into Tanlac. We compound them after the famous Tanlac formula that has brought health to millions.

Our files are crammed with testimonials from men and women in every walk of life, who state gratefully that Tanlac has brought them back to vigorous strength.

If you suffer from indigestion, loss of appetite, can't sleep or rest; if your liver is out of sorts and your rheumatiesm is making life a torture, if body has run down to skin and bones, get a bottle of Tanlac at your druggist's and start taking it right away.

You'll be amazed to note the improvement that comes at once. For the first time in months you'll feel like eating some good solid food. You'll wake up in the morning rested and refreshed, ready for a good day's work. First thing you know you'll have some color in your cheeks and the sparkle of health back in your eyes.

Don't put off taking Tanlac. Begin now if you want to build your body back to health and vigor.

Baptist Minister Praises TANLAC

"I had suffered from stomach trouble and nerve troubles for over 30 years until I could hardly summon the strength necessary to prepare my sermons. Six weeks after taking Tanlac I had a brand new outlook on life. I had a fine appetite, steady nerves and a brand new digestive system. Tanlac has never failed me."

Rev. B. E. Bell
207 Elm Street
San Antonio, Texas

TAKE TANLAC VEGETABLE PILLS FOR CONSTIPATION.

TANLAC
FOR YOUR HEALTH

WEDNESDAY STORE HOURS - 9 A.M. TO 5.30 P.M. 'PHONE 138 OR 139 SHOP EARLY FOR BETTER SELECTIONS

Prominent Values - The Last Bargain Annex Event of "May Progressive Month"

Men's Spring and Summer Weight Balbriggan UNDERWEAR

BUY IT IN THE BARGAIN ANNEX WEDNESDAY—TWO EXCEPTIONAL VALUES

Men's Zimmerknit Balbriggan Combinations 98c

A price exceedingly low for these good quality Combinations. They are mostly in the popular ankle length and short sleeve styles. Nearly all are "perfects." A few only in the smaller sizes are "seconds." Sizes up to 44 for early buyers.

Men's Zimmerknit Balbriggan Shirts and Drawers 59c Garment

Zimmerknit quality Balbriggan Underwear in all sizes—Shirts up to 44 and Drawers up to 42. Nearly forty dozen in all, and they are mostly "perfects." Just a few "mill seconds," and the quality is the regular every-day 75c value.

FOURTH FLOOR.

Introducing New Summer Lines - Wednesday

There Will Not Be a Dull Moment All Day

CLEARING WEDNESDAY IN THE BARGAIN ANNEX

Ladies' Pure Thread Silk Stockings - - 49c Pair

Colors are brown and silver grey, and the price only a third of their former value. Some have embroidered clocks and others self stripes. Size 9 only in brown and 9, 9½ and 10 in the silver grey.

FOURTH FLOOR.

Hemstitched Pillow Cases Each 25c

SELLING IN THE BARGAIN ANNEX WEDNESDAY

Good quality White Cotton Pillow Cases. They come hemstitched and ready for use, in the popular width of 42 inches.

FOURTH FLOOR.

Two Half-Day Sales

HALF-DAY SALE WEDNESDAY MORNING, 9 A.M. TO 12 NOON

THIRTY-FIVE DOZEN ONLY LADIES' MERCURY-MADE

SILK HOSE ALL PERFECTS 39c Pair

AFTER 12 NOON, 49c

A splendid Silk Hose value you will like. They have reinforced heels, toes and soles. Come early Wednesday morning for the best assortment.

Phone orders taken at 49c.

FOURTH FLOOR.

HALF-DAY SALE WEDNESDAY MORNING, 9 A.M. TO 12 NOON

NEW CASE LOT—FIFTY-FOUR DOZEN LADIES' LISLE-FINISH HARVEY KNIT SIZES 36 AND 40

Undervests 25c

AFTER 12 NOON, 29c

Fine Harvey Swiss Ribbed Vests comprise this splendid quality lot. You may choose from three styles, in sizes 36 and 40.

Phone orders at 29c.

FOURTH FLOOR.

ALL DAY IN THE BARGAIN ANNEX WEDNESDAY

Special Toilet Paper 10 Rolls for 33c

A large size roll of splendid quality Crepe Tissue Toilet Paper selling all day in the Bargain Annex Wednesday.

No telephone orders. Limit of 20 rolls to a customer.

FOURTH FLOOR.

Green and White Mosquito Nets 8c Yd.

A YARD WIDE

SELLING IN BARGAIN ANNEX WEDNESDAY

LADIES' "QUEEN QUALITY," FORMER $1.50 VALUE

WHITE SILK GLOVES, 49c PAIR

CLEARING IN THE BARGAIN ANNEX AT ONE-THIRD OF THE REGULAR PRICE

We are discontinuing our $1.50 line of "Queen Quality" Silk Gloves and have left one color only—white. Nine o'clock buyers will find practically all sizes, 6 to 6½.

FOURTH FLOOR.

CHILDREN'S KNEE LENGTH

Roll Top Hose 25c

SUBSTANDARDS

A Hosiery value for the children. Smart roll top styles, in colors of stucco, sand and black. Knee length. Sizes 6 to 8 in the lot.

FOURTH FLOOR.

ON WEDNESDAY

Buy Rinso, 4 Pks. 23c

"SOAK THE CLOTHES—THAT'S ALL"

NO RUBBING, NO BOILING

Street Level and Bargain Annex.

Boys' Zimmerknit Long Sleeve Jerseys, Wednesday - - - - 39c Each

All are first quality Long Sleeve Jerseys in navy blue with a red band trimming at neck and sleeves. There are all sizes in the lot, 26 to 32. Just the garment the boys like for knockabout summer play days. Selling Wednesday in the Bargain Annex.

FOURTH FLOOR.

The GRESSMAN Company Limited

"The Store of Smiling Service"

1023rd Bargain Annex Event

HUMOROUS PLAY HASTINGS HALL

Ladies' Aid of Colborne Church Gave Interesting Entertainment.

GOOD ACTING

HASTINGS, May 26.—The Opera House on Friday was crowded to the door when the Ladies' Aid of the Colborne Methodist church presented a very humorous play entitled "Aunt Mary's Family Album." The play was presented under the auspices of the Ladies' Aid of the local Methodist church.

The programme opened with a selection by the Colborne Orchestra and the artists were: piano, Miss Isobel Faik; violin, Mr. A. Fleming; saxaphone, Mrs. E. O. Coyle; guitar, Mrs. A. Fleming; trombone, Mr. E. Turpin; traps, Mr. E. O. Coyle. Instrumental duet, Mrs. Wilson and Clare Wilson; chorus, eight ladies,; instrumental duet, Isobel Faik and Clare Wilson.

The first act was a scene laid in a village parlour fifty years ago and the costumes of the performers were very characteristic of that day. Mrs. Kelly the village hostess exhibited her family album to her city visitors and callers. These photos were living models and were grandfather Kelly, Mr. F. E. Mellon; grandmother Higgs, Mrs. C. N. Dudley; Joshua Higgs and his bride, Mr. and Mrs. H. W. Vandervoort; Arbella, Miss Vera Edwards; my sister, Mrs. E. O. Coyle, Mrs. C. Foster, Mrs. B. H. Coyle; my fours sons, J. Purdy, A. Ives, H. Lemon, H. Hodgens; my brother Jakes' wife, Mrs. W. W. Goheen; Mary Ann Smithers and son Joram, Mrs. E. Turpin and Master Ira; Annie Mable Warren; cousin Jerusah, Mrs. J. A. Lemon; an old beau of mine, Mrs. C. C. Philip.

After the first act the orchestra played again and Mrs. R. Roberts played a piano solo; Miss Vera Edwards sang "he Songs My Mother Used to Sing."

The second act was a quilting bee and afternoon tea at Mrs Kellys. This was made very humorous by the local hits given by those taking part. During the afternoon a program was given, Mrs. Vernon and Mrs. Good Boston friends, Mary of Hastings and Marie of Boston. The ladies all joined in harmony with the old time chorus, "Dixie"; Miss Jane Skinning gave a reading "The Joiner" and was brought back by an enthusiastic audience twice, the second time giving ::When Esau sawed Wood" and "The Old Red Hockey Sweater"; Miss Jemina Goodsense sang "You'll Have to Put on Airs" was heartily encored and then sang local hits, accompanied by Spanish guitar; duet by Mrs. Higgs and friends, "In the Sweet Long Ago,"; Woman's "Rights" was read by Mrs. Vernon; Mr. and Mrs. W. Barton sang in character costume "When You and I Were Young Maggie."

The Deacon appears at the Kelly home and thinks it time he took himself a wife and Miss Jane Skinning decides that she can take care of him, although this is contrary to her own way of doing things, as she has always said she disliked men. These two new found lovers sang Ruben and Rachel and all appeared on the stage singing "Good Night Ladies."

The characters were:

Mrs. Kelly—Mrs. C. O. Edwards.
Mrs. De Vere—Mrs. G. Pearce.
Mrs. Barton—Mrs. W. A. Moore
Mrs. Goodsense—Mrs. A. T. Fleming.
Mrs. Hicks—Mrs. H. Vandervort.
Mrs. Vernon—Mrs. F. Clarke.
Mrs. Good—Mrs. W. H. Charlton.
Thomas' Wife—Mrs. C. E. Malory.
Miss Skinning—Miss S. D. Dudley.
Mrs. Runkle—Mrs. E. O. Coyle.
Mrs. Meek—Mrs. W. R. Taylor.
Mrs. Bond—Mrs. E. Quinn.
Mrs. Donnelly—Mrs. W. E. Gould.
Mrs. Jacks—Mrs. C. T. Tuerney.
Mrs. Lane—Miss Vera. Edwards.
Deacon Sykes—Mr. Frank Wilson.
Accompanist—Mrs. Frank Wilson.

The chairman, Rev. M. L. Hinton, welcomed each one present in his usual amiable way.

Two Year Old Girl Walks Two Miles To See Mother

NEW YORK, May. 26—(Special). Like a homing pigeon two-year-old Mamie Martiska found her way to her mother's arms.

While the police of West Orange, N.J., were sending out a general alarm in the belief that she had been kidnapped, nurses in Orange Memorial Hospital saw Mamie trudge up the stone steps of the hospital, slip in through a half opened door and laboriously climb a long flight of stairs to receive the maternal kisses and caresses for which she had travelled nearly two miles.

How Mamie managed to complete the distance between the home of relatives and the hospital is still a mystery. The police believe her scuffed shoes and clothes with the marks of many falls indicate that she walked, although she had to cross several busy streets to reach the hospital.

Six weeks ago Mamie's mother, Mrs. Mary Martiska, was taken to the hospital with an an undiagnosed ailment and Mamie went to live with relatives. The girl, an only child, had visited Mrs. Martiska only once since her illness. While the police and nurses argued over her travels, Mamie only crowed. She had found her mother.

EMPIRE DAY HELD IN APSLEY SCHOOLS

Rev. C. A. G. Spence Addressed Children—Special Programmes by Pupils.

APSLEY, May 26.—Empire Day was observed in the local schools, suitable programmes being arranged by the teachers. The Rev. C. Spence gave addresses at No. 1 Anstruther and Hawkes School, Chandos, on the Empire and Empire Builders. At the latter school the following programme was very ably rendered by the pupils. Opening song, "The Maple Leaf Forever"; History of Canada, Willie Everett; recitations, Bobbie Liscum, Katie Tanner, Josie Tanner; History of India, Hazel Campbell; recitation, Wesley Johnston; song, Charlotte Masters; recitation, The Toast of Empire, Ernest Tanner; Colour of the Flag, Miss Howlett; recitation, Isobel Tanner; History of Australia, Ernest Tanner; History of Isaac Brock; Gladys Tanner; History of South Africa; Hazell Campbell; recitation, Marion Roberts; A Purpose of Empire, Charlotte Masters; History of Sir Walter Raleigh, Victor Tanner; speech, Mr. Spence.

Birthday Party.

A number of friends visited the home of Mr. and Mrs. George Kilborn on Thursday evening on the occasion of the former's birthday to convey their congratulations to him. A pleasant time was spent in music and dancing. Much interest was excited by the advent of the two youngest guests, the bonnie nine-months-old twin daughters of Mrs. Puffer.

Ascension Day was observed at St. George's and St. Stephen's church by appropriate services.

Insulin is now being produced at one-fifth the cost of a year ago. By a new process, it is extracted from certain fish.

An Announcement And An Explanation

Owing to circumstances which are unavoidable, the "Betty Brown" Living Model Display which was to be held on Thursday of this week (as announced in Saturday's Examiner) has been postponed until a future date.

The Gressman Co. Ltd.

CAUSE OF BLAZE STILL A MYSTERY

Insurance Officials Are Investigating Fire at Seymour.

BURBNRAE, May 26.—Large crowds of visitors have viewed the ruins of Mr. Robt. Cleugh's buildings, which were destroyed by fire last Sunday morning. Officials of the insurance company have been investigating the case trying to determine the cause of the fire, but owing to the early hour at which the fire started no one knows anyting about where the outbreak occurred. Consequently very little can be found out about the cause of the blaze. Mr. Cleugh has already purchased another team of horses to replace some of those destroyed. Harness and other equipment has also been purchased so that the work of cleaning up and reconstruction can go on as soon as possible.

CLEAN HEAD LOTION

One application of Parke's Skidoo is generally sufficient to rid a child's head of nits and vermin. It is clean to use, not oily or sticky and its use cannot be detected. 25c 50c and $1 bottles. Bond's Drug Store, corner George and Hunter Streets.

Made-In-Peterborough Exhibition June 1 to 6.

TOURISTS EARLY AT BAILIEBORO

Signs of Activities Along Shores of Rice Lake—Fish Biting.

BAILIEBORO, May 26.—There will apparently be plenty of activities at Rice Lake this summer. New cottages and boat houses are being built along both sides of the lake, and daily a fleet of boats can be seen almost anywhere along the lake.

H. Jewison has erected a canteen at Barnard's Landing and expects to supply the wants of the campers during the summer months.

W. Hibbard, who is running a boat livery, already has his boats in first class shape to start out into the water, and many are already taking advantage of the fine weather by going out for a sail.

Th pickerel are now biting and the mud-cats are being caught in large quantities off the wharf. Several pickerel weighing between five and six pounds have been caught with the hook and line.

A number of the American tourists have already arrived at Rice Lake for the summer. Many who came to the Rice Lake fishing grounds last year state that they will certainly spend their holidays here again this summer as the quality and quantity of fish caught in this lake exceeds that of any caught in any other body of water that they have had the privilege of visiting.

STRANGE ACCIDENT MEYERSBURG MAN

Crowbar Was Caught in Belt and Hurled Against Stomach.

NORHAM, May 26. — Peter Beaty, of Meyersburg, is back to work again after a somewhat hazardous experience. One day about a week ago while engaged with the county stone crusher Mr. Beaty made use of a crowbar to replace a belt which had slipped off the machine. The crowbar was jerked from his hands and hurled swiftly against his stomach. He was picked up unconscious and carried home. Fortunately he was not injured internally.

Ladies Aid Meeting.

The Meyersburg Ladies Aid held their annual meeting in the Methodist church on Thursday afternoon. Thirten members and two visitors were present. During the year the Aid has had one Hallowe'en Party in the church hall. Three social evenings in homes of the members and nine other meetings. There were 20 members and plans were made for holding a bazaar in the distant future. The total receipts for the year were $79.50, the total expendiures $108.45. The balance on hand is $00.95.

The following officers were elected for the ensuing year: President, Mrs. Albert Bertrand; first vice-president, Mrs. Robert Bateson; second vice-president, Mrs. Jacob Clark; secretary, Mrs. William Moore; treasurer, Mrs. Walter Scott; organist, Mrs. Robert Nelson; visiting committee, Mesdames ohn Ibey, Ben Hopp, Lewis Findlay. The June meeting is to be held at the home of Mrs. Joseph N. Bertrand.

Mrs. Clauson spent Thursday with her daughter, Mrs. Henry Carlow, who has been confined to her bed for the past three weeks.

Mrs. Henry Reynolds of Morganston is visiting her daughter, Mrs. David Cryderman.

William McNaught, of Brighton township has field of fall wheat which a few days ago measured over measured a little over two feet in height.

Mr. and Mrs. John Ward of Milemma, Ohio, are the guests of Mrs. Sidney Palmateer and Mr. and Mrs. George Palmateer.

Mr. and Mrs. Harry Windover of Detroit, rrived by motor Thursday and are spending a few days with his brother, Percy Windover.

Mrs. James Scott of Toronto is visiting with Mr. and Mrs. Percy Windover.

"MITTS" KING

Here is the Yank, John Cownie, who had the temerity to shake hands with King George, uninvited. Below is his son, who he introduced to His Majesty.

MATERIAL COMING BY CANAL ROUTE

Machinery For Construction of Sewage Disposal Plant on Way.

City Engineer R. H. Parsons reports that a scow load of construction materials is en route from Young's Point by way of the Trent Canal today.

The machinery which consists of hoists, derricks, concrete mixers and building materials, will be used for the construction of the sewage disposal plant.

PLAY GIVEN IN NORWOOD HALL

Young People of the Methodist Church Gave Entertainment.

CROWDED HOUSE

NORWOOD, May 26. — On Thursday evening a three act play entitled "Back to the Farm" was presented by local talent in the Norwood Town Hall.

The following is the cast of characters:

Chas. Merrill, a farmer of the old school—Andrew Knox.
Merton Merrill, his son—Armar Weir.
Mrs. Merrell, the farmer's thirty wife—Mrs. R. Fennell.
Rose Meade, the school ma'am—Miss Stella Burgess.
Gus Anderson, the hired man—George Humphries.
Ruben Allen, a neighbor—George Hamblin.
Mr. Ashley, a lawyer and real estate man—J. Weir.
Robt. Powell, a senior in law—Chas. Copen, Jr.
Marjory Langdon a promising socity debutante—Miss Ona Finlay.

A five piece orchestra composed of Ralph Elliott, piano; C. Adams, saxaphone; C. Copen, violin; Keefe McLaughlin, traps; Wesley Wildman, guitar.

The play was given under the auspices of the Young Peoples League of the United Church and was greeted with a packed house.

Horticultural Address

Mrs. Moore a specialist in horticulture for the Provincial Government gave a very interesting address on the beautification of homes and grounds in the Town Hall on Friday evening. The lecture which was under the auspices of the local Horticultural Society was illustrated with slides.

Don't Squeeze Black-Heads—Dissolve Them

Squeezing and pinching out blackheads makes the pores large and causes irritation. Blackheads are caused by accumulations of dust and dirt and secretions from the skin, and there is only one safe and sure way and one that never fails to get rid of them—a simple way, too—that is to dissolve them. Just get from any drug store about two ounces of peroxine powder—aprinkle a little on a hot, wet cloth—rub over the blackheads briskly for a few seconds—wash off, and you'll be surprised to see that every blackhead has disappeared, and the skin will be left soft and the pores in their natural condition.

Waxed Paper

60-sheet rolls of Waxed Paper, good quality. Will keep food fresh for hours. Per roll..... **10c**

THE J. C. TURNBULL CO. LTD.

Boys' Knickers

Straight knee Pants for boys in navy cheviot or tweed effects in brown or grey mixtures. Sizes 22 to 27. Specially priced at..... **98c**

Our Great Wash Goods Sale Offers Big Savings

High Grade Summer Fabrics

New Numbers Added

A real worth-while Sale that offers high-grade, imported fabrics that are right to the fore in popularity for this season's wearing, being the unanimous choice of such fashion centres as Paris, London and New York. Soft, clinging Silk and Cotton Crepes in plain colors or with overchecks, new Checked and Plaid Broadcloths, Ratine Voiles, Ripple Crepes in gingham checks, and also Silk Checked Voiles. Exquisite shadings of the new colors. Attractive in appearance, easily laundered and fast colors. Absolutely nothing in the trade to equal this remarkable collection of desirable fabrics at these amazingly low prices.

Tricoline Broadcloth

The very best quality English Broadcloth in the newest of fancy plaids. Exquisite color combinations, soft mercer finish. Much in favor for summer wear. Included in the great Wash Goods Sale. 38 inches wide. Regular $1.45 value, for, yard..... **$1.19**

Ratine Voiles

A fabric that is right to the fore for summer wear and marked at an extremely low price. It is a very attractive English cloth, firmly woven, shown in small check designs in very smart color combinations, 38 inches wide. You will find it selling most anywhere at $1.25 yard. Our Sale price, yard..... **78c**

Fancy Crepes and Voiles

English Cotton Crepes and Voiles with hairline silk thread overcheck in self colors; also Ratines with drop-stitch and woven check. A wonderful assortment of popular colors. Cloths that were made to sell at $1.25 and $1.50 yard. On Sale for, yard..... **78c**

Rayon and Cotton Pebble Crepes

French Crepes in pebble-like weave, fine cotton yarns with Rayon (artificial silk) twisted in a very attractive manner. A material with good weight and soft draping qualities. Choice of orchid, corn, fairway green, Copen., saxe, pink and black. 38 inches wide. Regular $1.75, for..... **98c**

Silk Checked Crepes

English Crepes with silk overcheck; also plain marocain weave. Finest of Egyptian cotton yarns with Rayon interwoven, in a wonderful array of solid colors. 38 inches wide. Regular $1.00 and $1.25 materials, for, yard..... **68c**

Ripple Crepe

A fine quality Ripple Crepe with raised overcheck. Shown in select gingham patterns. Easily laundered, fast colors and requires no ironing. Nine choice colors. Good 75c value, for..... **48c**

HOUSE FURNISHINGS

Rexoleum

Rexoleum is a floor covering that has proven to be very satisfactory, and because of the low price is particularly desirable. Five choice designs and 2 yards wide. Sq. yard..... **39c**

Simmons' Mattresses

Guaranteed Pure Layer Felt Mattresses that bring a maximum of restful sleep. Encased in strong art ticking, with deep roll edge. Extra value at..... **$13.75**

Cocoa Door Mats

Heavy weight, securely tuffed, medium size. A leader at..... **69c**

Hearth Rugs

Reversible Hearth Rugs in several attractive colorings, 27 x 54..... **$2.49**

Madras Curtains

Cream Curtains, with plain edge. Made of good quality madras and 2½ yards long. A Wednesday leader at, pair..... **$2.75**

Casement Cloth

"Sunbeta," a registered brand of British Casement Cloth, the colors of which are absolutely sunfast. Good weight, easily draped, 4 choice colors and 50 inches wide. Yard..... **89c**

Rubber Stair Treads

Better quality Stair Treads, stained. Regular 35c. Wednesday, each..... **25c**

Door Mats

Wilton and Sarouk Door Mats with fringed ends. Extra special..... **98c**

$7.50 Parasols for Rain or Shine, $4.95

The popular Stubby Umbrella with English silk Gloria tops in excellent shades of purple, navy, green and brown. Will not cut and are showerproof. Have bakelite tips, carved wood handles and ferrul. Strong steel ten-rib frame. A special purchase of the jobber's balance of stock. Regular $7.50, for..... **$4.95**

Colossus Work Shirts

A big Shirt for a big man. Made on a large scale—extra body length, extra width, extra sleeve length. Sturdy blue denim with white pin stripe. Turn-down collar attached. Large neck sizes. Extra special value at..... **$1.49**

Small Wares

Pearl Buttons, regular 10c cards	2 for 15c
English Safety Pins, rustproof, guarded coil	2 cards 15c
Sewing Needles, best gold-eyed sharps, dozen assorted to pkg.	4 pkgs. 15c
All-Brass Common Pins, 300 to sheet sharp points. Regular 10c	2 for 15c
Dome Fasteners, in white only, rolled edges, rustproof,	3 doz. 10c
¼-inch Mercerized Elastic, in black or white,	3 yards 10c
Ric-Rac Braid, white or colors, 6 yards on card,	2 cards 25c
Infants' Sock Garters, pair,	15c
All-Steel Hair Wavers, nickled finish	25c
Princess Pat Hair Nets, double mesh, in cap shape, fringe or small bobby styles, each,	10c
Clarke's Standard Cotton, colors boilproof	3 skeins 10c
Long bars Castile Soap, regular 20c size	2 for 29c
Fairy Soap	4 for 29c
Ensign Bath Soap, regular 12½c	2 for 15c

New Style Silk Dresses at Half Reg. Value

Charming Frocks selling at just about half their regular value. All new models of recent creation, faithfully following the minute details of Fashion. Every style planned with an idea of appropriateness for afternoon, daytime or street wear. The modes for misses and younger women are slim and straight, while there are also several models suitable for the matron. Materials are flat crepe, Canton and crepe-back satins in a wonderful array of colors in conservative dark shades or of brighter hue. Sizes 16 to 42. Frocks made to sell at $30.00, for

14.95

ECONOMY BASEMENT

Glass Flower Baskets

Made from fine clear glass. Have fluted base and dainty handle. Ideal for cut flowers. Regular 75c, for..... **49c**

Electric Grills

A real snap for Wednesday. Electric Grills with blue metal base. Handy size for use. Wednesday leader at..... **98c**

Flat Wall Paint

Scarfe's Flat Wall Paint meets every requirement of modern artistic and sanitary wall decoration. Easily applied, durable and economical.

Pint **75c** Quart **$1.39**

Hair Brooms

Black Hair Brooms in plain finished blocks. Have a splendid sweep and will give wonderful service. Complete with 5-ft. handle. Wednesday at.

98c

Pictorial Review Patterns

Reflect the Smart Silhouette Sponsored by Paris

Pattern 1694 45 cents

Pictorial Review Patterns for June

Printed, Perforated, Cut Out They almost Talk to You

Now on Sale

Many household necessities are to be found in our Wire Goods Department. Reasonably priced.

Cake Coolers	35c
Strainer Spoons,	15c
Potato Mashers,	15c
Victor Floor Sifters,	39c
Chip Potato Dishes,	25c
Can Openers	15c
Paring Knives	25c
Pie Racks	39c
Egg Whips,	49c
Graters	15c
Steamers	79c
Potato Ricers	59c
Milk Pans	39c
Milk Pails	39c

Cut Glass Tumblers

Optic Tumblers of fine clear glass, cut in grape design. Regular 15c each. Wednesday only..

6 for 50c

Spring Coats

Regular to $37.50

Now is the opportune time to select a Coat. Distinctive models are marked at a price within the reach of all. Creations that follow the trend of the mode—mannish styles, wrap-around or straight-line silhouettes. Trimmed with fur, inserts, buttons, panels or pleatings. Sizes 36 to 42. Values to $37.50, for..... **19.75**

THE BARGAIN FOURTH

Trimmed Hats

Smartly trimmed Ready-to-Wear Hats, all modelled after the season's most popular styles. Many delightful colors. Excellent variety of shapes to select from. Wonderful value, and greatly underpriced at..... **$1.69**

Satinette Bloomers

All-plain or with shadow stripe. Gussetted and elastic at waist and knee. Good range of colors..... **79c**

Laundry Soap Leader

Old Homestead Laundry Soap in regular size bars. Wednesday.... 6 for **29c**

A GOOD INVESTMENT

Bed Should Not Be Too Soft —Blankets Loosely Woven.

A good bed is a good investment. It should not be too soft. It should have springs that give, permitting the mattress to conform to the shape of the body.

Some advise against feather pillows and feather beds. They maintain that feathers overheat the body and head. Hair or cotton mattresses, and cotton or hair pillows are recommended by these.

However, if one is enjoying refreshing sleep on a feather pillow, it would be foolish to throw it away and get a hair pillow.

Bed covers should be porous and light. Closely woven woollen blankets are the best. Two blankets, or two thicknesses of any kind of cover is better than the same thickness and weight in one single piece.

Always have the room well ventiated. Night air is not dangerous. The healthiest people are the ones who sleep right out in the open, winter and summer.

Especially is out-door sleeping well for persons who spend their working hours inside. Cold air is invigorating, and an outing during sleep is almost as beneficial as an outing when awake.

Special care should be taken that bed clothing is warm and dry. Electric blankets now are on the market. By turning on the current half an hour before retiring, the bed will always be found warm and dry.

ADVERTISE IN THE EXAMINER

Telephone 790 When You Want Your Piano Or Organ Tuned.
Player Pianos a Specialty
All Work Guaranteed
W. H. CUNNINGHAM
560 Weller Street

THE EVOLUTION OF BRITISH DEMOCRACY

An address delivered to the students and teachers of the Normal School on Empire Day:

(By Joseph Wearing.)

The subject chosen by me this morning will some day under the pen of a great historian produce the most remarkable volume in all history. No great nation since the world began can show a growth from practically aboriginal conditions to world wide empire with responsible government and full freedom for all in every part of it except that aggregate of countries known as the British Empire. We are proud to belong to this Empire, because of its extent and might; we should be prouder still to belong to a nation which with remarkably little internal discord and bloodshed has not only developed in such a way that it would appear to be the evolution of a divine plan but at the same time has been a bulwark against all forces of tyranny, oppression, and reaction from many other quarters of organized society.

It is both interesting and instructive to draw a parallel in this matter of national evolution between the empire to which we belong and the only other empire to which it can in any way be compared, namely, the Roman Empire.

We have no historical knowledge of the Roman people in a wild, savage, aboriginal condition. The early records show such a well organized condition with the patria potestas (the power of the father) as its base that law as we know it was almost unknown. The punishment of crime was in the hands of the elders, who meted out punishment at their discretion being on their part restrained by custom which is frequently as binding as law itself. There was no law of contracts because when a man gave his word he was bound by the sacred ties of religion to keep it. They were a highly developed people when all their law was contained in the famous Twelve Tables, published in the year 450 B.C., and which became the genesis of the greatest code of law ever written, namely, the code of the Emperor Justinian compiled about a thousand years afterwards and completed 533 A.D. by the distinguished jurist Tribonian and the seventeen eminent lawyers who assisted him.

In the earliest times that we know very much about the Romans their state was a Republic and so much afraid were the people of anything in the nature of a king that instead of one man at their head they established the famous dual consular system knowing that when two men ruled each would try to prevent the other from seizing supreme authority. For me there is no portion of history quite so thrilling as that which portrays the passing of the Roman Republic into the Empire; the prosperity which came with conquest and the arrogance resulting from the Punic wars; the rivalry of Julius Caesar and Pompey with the latter's defeat at Phaesalia; the short reign of Julius Caesar and his spectacular death at the hands of Brutus; the overthrow of Antony at Actium and the final establishment of Augustus as Proconsul and Imperator. By a strange irony of fate this stirring page of history has not yet been sketched by any immortal pen. It was the choice of Gibbon, that master of historians, to show not the rise but the decline and fall of that great empire founded by Augustus. What I wish to draw your attention to in this parallel is the history of the Roman people from a democratic standpoint, that is from the standpoint of government by the people themselves. Without going into details the early history shows a struggle between the patricians and the plebs resulting in a most democratic form of government on the part of the thirty-five tribes through two popular assemblies known as the Centuriate Assembly and the Assembly of the Tribes. Both these assemblies were elective and both had legislative power. Above these was the Senate which was practically the executive body and although the Senators were appointed for life as in the case of our own they entered office as the popular choice of the people. This was the form of government for at least five centuries and the story of the decline and fall of Rome is the story of a free people allowing the right of government to be taken from them so that the popular assemblies pass away, the Senate becomes impotent, the concentration of power in one man becomes so great that each succeeding emperor arrogates to himself more and more the rights and privileges of a god until finally the weight of the imperial throne crashes through the crumbling structure of that world-wide empire built in the beginning upon such sure foundations. It is not to be wondered that Gibbon describes this final passing of an ancient nation as "the greatest, perhaps, and most awful scene in the history of mankind."

I would like you to keep in mind the epitome which I have given you of the greatest of the ancient empires while I turn your attention for a few minutes to the growth of the greatest of modern empires. It can be taken for granted I suppose that the history of Great Britain practically commences with the Norman Conquest and the feudal system introduced by William certainly made no provision for government by the people, that is the common people. I think I am safe in saying that most of us here this morning are descended from those early tillers of the soil who became the yeoman and the very backbone of old England and the constitutional development of Great Britain is chiefly concerned with the struggle for liberty on the part of these men—the workers of the land. The poet asks:-

"Who were the Yeomen, the Yeomen of England?
The free men were the Yeomen, the free men of England!
Stout were the bows they bore;
When they went out to war,
Stouter their courage for the honour of England!
And nations to eastward
And nations to westward
As foemen did curse them
No other land could nurse the,
The Yeomen of England!
But their Motherland, Old England!
And on her broad bosom did they ever thrive!

It would be interesting to point out to you how these men gradually threw off the shackles which bound them to the land for the benefit not of themselves but for the lord from whom they held the land in fee but I must confine myself briefly to touching on the growth in democratic power and the constant curbing of despotism on the part of rulers. There are five great charters of British freedom which you should never forget for without a doubt some of your ancestors fought and perhaps died at Edgehill, Marston Moore, or Naseby, in defence of the principles contained in the reign of John, Petition of Rights in the reign of Charles I., Habeas Corpus Act under Charles II. and The Bill of Rights and The Act of Settlement under Charles II. and The Bill of Rights and The Act of Settlement under William and Mary. Without going into particulars these different statutes stand out as milestones in the path taken by British people in preventing sovereigns obtaining such absolute power that they could peremptorily throw into prison any subject coming under the royal displeasure, and it is this which marks the essential difference between the British and Roman populace. The reign of the Stuarts is also noteworthy because under Charles I. Parliament finally asserted its absolute right of taxation and thus preventing the king waging wars at his pleasure, this being brought to a head by the famous John Hampden who inspired the well-known lines:-

"Some village Hampden that with dauntless breast
The little tyrant of his fields withstood,
Some mute in glorious Milton here may rest
Some Cromwell guiltless of his country's blood."

The Restoration appeared to mark a period of reaction with the fruits of the Revolution lost but the spirit of the people soon manifested itself for under Charles II. we had the abolition of all feudal tenures which created all kinds of obnoxious obligations under which land was held of the king and under James mainly as a result of the trial of seven bishops who dared to speak their mind on matters of politics where the king was concerned a movement began which ended in complete freedom of speech even to the extent of criticizing the king himself. This was the final complete and irrevocable assertion on the part of British people that kings rule not by divine right but by the right of the people in whom finally absolute sovereignty resides.

One of the contributory causes of the downfall of the Roman Empire was the centralization of all power at the city of the seven hills and the absolute impossibility of holding together such a huge heterogeneous mass of people by the iron bond of authority. The loss of the American colonies together with the speeches of Chatham and Burke indicate to us how difficult it was for the ruling powers of Britain to extend the freedom of the subject beyond the season. It is now stated that the loss of the thirteen colonies was followed by a determination of the ruling powers to curb even closer the liberties possessed by the overseas colonies which still remained and it has been given to Canada to take the lead in all subsequent adjustments which have led to the present happy condition of a British federation of nations all under one flag. The report of Lord Durham in the middle of the last century revealed precisely the Canadian temper and right now it is noteworthy that any pronouncement by the Canadian government as to the policy of Canada in any matter pertaining to the Empire is accepted as a general policy by the other Dominions. You may have noted that the stand taken by Canada on the ill-fated Protocol was at once backed up by the other Dominions. Perhaps one of the happiest developments has been the adaptation of our Royal family to modern conditions. In all history there is no other instance of a ruling family so adapting itself to the growth of democracy that with the loss of constitutional authority there has been generated a power in the hearts of the people which makes our present king and his most popular son more secure in the throne and its succession than any monarch since the time of Alfred.

I conclude with the hope that the evolution of democracy in the British Empire will be followed by the growth of liberty everywhere; that is, liberty as it is enjoyed here in Canada for example as contrasted with so-called liberty in Russia which is actually the worst form of autocracy. As Wordsworth says:

"It is not to be thought of that the Flood
Of British freedom, which, to the open sea
Of the world's praise, from dark antiquity
Hath flowed,
Should perish and to evil and to good
Be lost forever."

I believe it will not be lost but that it will bring finally all the nations of the world to such harmony with one another as is now enjoyed by the self-governing dominions within our Empire.

Piles

For Half a Century the Standard. Successful Treatment

Dr CHASE'S OINTMENT

ALBERTA COAL

Leave Your Order Now. Delivery will be made on Arrival of Cars, at, per ton..... $13.50

Also All Sizes

LEHIGH VALLEY COAL at

Egg - - - - $14.50
Stove and Nut, ton $15.00
Pea - - - - $12.25

FIRST CLASS MIXED WOOD

Per Cord..... $8.00

Cutting extra.

PHONE 111

J. E. A. Fitzgerald

CAPTAIN SCOTT'S OLD VESSEL IS GOING INTO ACTION AGAIN

The Discovery Will Take Scientists to Antarctic to Study Whales.

FOR LEGISLATION

Ship Has Made History in Southern Hemisphere—24 Years Old.

By CLAIR PRICE.

Captain Scott's old ship, the Discovery, is going back to the Antarctic, but on a far more lady-like mission than she has ever carried out before. Some time in July she is to leave Portsmouth, England, where she is now overhauling, and when the southern Summer begins in October she will be based on Grytviken, South Georgia, an island 800 miles east and a little south of the Falkland Islands, of which it is politically a dependency. From Grytviken she will roam Antarctic waters, carrying scientists who will study the natural history of the whale.

The data they collect are ultimately to be used in framing whaling legislation, but the immediate purpose is purely scholastic. Their laboratory will consist of 1,000,000 square miles of open sea, a vast marine jungle alive with fish, penguins, hair seal and, at present at any rate, with the humpback, fin and blue species of the whale. Except for the technical knowledge of whaling skippers, it is a field of which science knows almost nothing.

Wherever the whaling skippers have been given a free hand, sooner or later they have exterminated the whales, and the whaling industry has collapsed. At present, the industry off the dependencies of the Falkland Islands is comparatively new. It was begun off South Georgia in 1906, and thus far it has produced $125,000,000 worth of whale oil.

To prevent it collapsing at some time in the near or remote future, the British Governor at Port Stanley in the Falkland Islands has consulted the skippers with a view to framing protective legis'ation. There being no local scientific data on the subject, he has had to take the skippers as his only source of information. He has discovered that every skipper has his own opinion of how whales ought to be protected, and there is more than a suspicion that some skippers' views are not wholly disinterested.

Ship Is Twenty-four Years Old.

For a stout little ship that has made Antarctic history, this bids fair to be a simple assignment. The Discovery, the Fram, the Terra Nova, the Aurora and the Nimrod are all wooden vessels built either to penetrate pack ice, to "saucer" above rafting ice, or to drift in ice without crushing. They were built for men like Scott, Shackleton, Nansen and Amundsen.

The Discovery was built at Dundee for Scott's National Antarctic Expedition of 1901. She was the sixth of that name, the first Discovery having been commanded by Captain Cook. She was of about 500 tons, bark-rigged and with auxiliary steam power, and her wooden hull was made to withstand ice. Scott took her out of London on July 31, 1901, and reached McMurdo Sound in the following January. By February she was frozen in off Cape Armitage at the extreme southern end of Ross Island and the expedition lived aboard her, using the shore hut only occasionally, while Scott, Wilson and Shackleton made their ninety-three-days' march, reaching a point within 463 miles of the Pole.

The relief ship Morning found her there in the Summer, still frozen in, and because the sound did not clear that Summer she remained frozen in for another year. The next Summer the Morning and the Terra Nova reached her with orders that if she could not be got out she would have to be abandoned. Just as she was on the point of being abandoned, the ice began drifting north and on February 19, 1904, the Discovery escaped.

Scientists Already at Work.

When a Colonial Office committee, acting at the suggestion of the Governor of the Falkland Islands, recommended in 1920 that a number of vessels be employed to gather data essential to legislation for the whaling industry, it was found that the only suitable existing ships were the Discovery and the Terra Nova. Neither was then in the best condition, and wood shipwrights were scarce; but a thorough examination of the Discovery finally led to her purchase and she was towed to Portsmouth to be overhauled.

Her base at Grytviken is already manned and will be in working order by the time she reaches it next October. It consists of a marine station, a wireless station and the necessary dwellings, all of which have been shipped from Liverpool, the buildings in sections to be erected on the spot. The Marconi Company has sent out an engineer, a wireless staff and the necessary equipment, and the scientific staff has begun its labors.

At Grytviken they confront a fieldof research such as would turn most scientists green with envy, and it is not impossible that discoveries of the greatest importance may make the name of Grytviken famous within the next five or ten years. Although they are to confine themselves to whaling research for the present, their field embraces 3,000,000 square miles of mainland, islands and sea, all comparatively unknown territory. Port Stanley, in the Falkland Islands, is a village of less than 1,000 inhabitants, but it rules all the land lying between longitudes 20 degrees west and 50 degrees west south of latitude 50 degrees south and between 50 degrees and 80 degrees west south of 58 degrees south.

This includes the probably continental territory known as Graham's Land, running south to the Pole, and a large number of islands of which the most important are South Georgia, the South Shetlands, the South Orkneys, and the South Sandwich Islands. All the harbors serving this vast area are British, and enterprises using the British harbors require British concessions. In all this area, except for a small sea elephant industry in South Georgia, the only present industry is whaling. There have been other industries in the past in which, owing to the lack of protective legislation, the goose has been killed.

Exhausted Sea Resources.

A century ago the South Shetlands were swarming with fur seal, and in a single Summer as many as 30,000 furs were taken. Eventually the fur seal was exterminated and there are now no known survivors excepting a small colony one one of the islands of the Faulk land group, where a trained naturalist is nursing them under the most stringent protective laws. A century ago there were sea elephants at the South Shetlands and the sea elephant industry yielded 940 tons of oil in a single Summer. Thus the sea elephant was exterminated there.

Whaling is the big industry in the dependencies of the Falkland Islands. The shore end of the industry is carried on mainly in the harbors of South Georgia and the South Shetlands, but there is a little of it in the South Orkneys and at Port Stanley itself. It has mushroomed into existence with the speed of a gold rush. Not only have fortunes been made in it, but the British Government found it sufficiently valuable during the war to buy up its entire output of whale oil for making glycerine. The trade has reached its present large proportions only in the last twenty years.

The "right" of whalebone whale hunted off Greenland and Spitzbergen by American, British and Norwegian whalers fifty years ago floats when dead and accordingly may be hunted with the hand harpoon. But the humpback, fin and blue whales of the Falkland dependencies normally sink when killed and can only be held with the harpoon gun. This was invented by the Norwegian Svend Foyn in 1865 and perfected during years of Norwegian coastal whaling. Its use is still jealously guarded by Norwegians, since some Norwegian towns live exclusively on the profits of whaling with Foyn's harpoon gun.

This gun finally made it possible to hunt the humpback, fin and blue whales of the Falkland dependencies, and when these whaling grounds were at last opened up it was the Norwegians who began working them and who work them now. The names of the late Alexander Lange and Captain C. A. Larsen are indissolubly linked with the days of pioneer whaling off South Georgia and the South Shetlands. Captain Larsen is still at it, and although there is now much British capital in the industry and British licenses are required to use the British harbors, the working personnel of the industry is still exclusively Norwegian. The British whaleman appears to be as extinct as the "right" whale which he helped to exterminate off the once famous Greenland grounds.

Norwegian whaling ships no longer cut up and boil down their catches at sea, but take them into the harbors, where the rendering is done at a factory on the beach. Having no need of great hold space, they are small vessels about 100 feet long, and owing to the absence of keel, which enables them to turn quickly in pursuing a whale, they are abnormally unstable.

These small whale catchers, each mounting a harpoon gun, began hunting humpbacks first, for these are the smallest of the three species; but the humpback was so severely overfished that protective legislation had to be devised and the number thatmay now be taken is restricted. Just before the war the whale catchers switched to the fin whale, and in 1914 the fin whale predominated in the season's catch. Since then the blue whale has led. This is the greatest of all whales, ordinarily attaining a length of 90 feet and frequently touching 100 feet. The earliest whale catchers off the Falkland dependencies avoided it, for instances have been known in which a blue whale has counter-attacked and a whale catcher has had to limp into the nearest harbor for repairs.

All three varieties belong to the family of fin whales, whose whalebone is worth little and 95 per cent. of whose commercial value is the oil. Some of this is made into lubricating oil, some of it is used for dressing fibre and leather, but most of it is used in soap. Since the invention of a method known as the hydrogenation treartment it has been possible to convert it into edible fats, and during the war some of it was used in Great Britain for the making of margarine.

Recent Protective Measures.

There were such fortunes to be made in the industry and so many applications for licenses that even before the war the Govenor at Port Stanley instituted an inquiry with a view to drawing up a protective policy. Legislation was enacted to prevent waste in the boiling down of whales, to protect females accompanied by calves, and to restrict the total catch. By a system of leases and licenses the number of whale catchers mounting harpoon guns was limited. In order to supplement the technical knowledge on which these preliminary measures were taken a committee was formed in London to assemble all the whaling data available. A biologist, Major G. E. H. Barrett-Hamilton, was sent to South Georgia to collect all the data he could at the whaling factories. But Major Barrett-Hamilton died soon after reaching his post and the war brought the work of the London committee to an end.

Toward the end of the war another committee was formed in London to outline necessary research work into whaling and other possible industries in the Falkland dependencies, and in a report in 1920 it recommended the establishment of a scientific base at Grytviken and the employment of a number of research ships to supply it with data and materials. Thus far, however, the export duty on whale oil, which has been imposed for the purpose of enabling the committee's recommendations to be carried out, only suffices for the work of the Grytviken base and one research ship, the Discovery.

Behind the work of the base and its one ship there has now been organized a committee on which the Colonial Office, the natural history section of the British Museum, the Ministry of Agriculture and Fisheries, the Admiralty and the Royal Geographical Society are represented. This committee, particularly Sir Sidney Harmer of the British Museum, who is one of the world's authorities on the biology of the whale, has laid down an outline of the work to be carried out by the base and the ship. It is to include the study not only fo whales themselves, but also of the conditions of oceanography and meteorology which determine the abundance of whale food; the temperature, salinity and currents of the sea which bear on the whaling industry and the influence of ice and climatic codnditions.

It is to include a study of plankton, the small sea growths which are the food of the humpback, fin and blue whales, particularly of its seasonal and local occurrence, for such light as it may shed on whale distribution. Some time is to be spent in studying killer whales or grampuses, which kill calves and frighten adult whales from their feeding grounds. But the bulk of the ship's time for the first year of its work is to be spent in tracing the migration routes of the whale, a work that may take it as far north as the tropics.

It is believed that the whales go south in the Summer to feed and north toward the tropics to breed in the Winter, but of their breeding habits nothing is known. It is hoped that the ship will succeed in tracing their migration routes and some way of marking individual whales is now being worked out, the present plan being to scar them with a small dart fired from something like a medieval crossbow in order to identify them when met or killed later.

Lieut. Commander J. R. Stenhouse, R. N. R., D. S. O., D. S. C., who is to captain the Discovery when she goes into commission, is in charge of her overhaul at Portsmouth. He was captain of the Aurora when she went to the relief of Shackleton's party in 1914. Pending the completion of the ship's overhaul, her scientific staff are at work in an upper room at the Colonial Office in London. There are five of them, a director, three zoologists and a hydrologist.

McDERMID & JURY,
THE McDERMID DRUG CO.
L. PAYNE.

RIFLES AND THE GOOSE-STEP AT HINDENBURG'S INAUGURATION

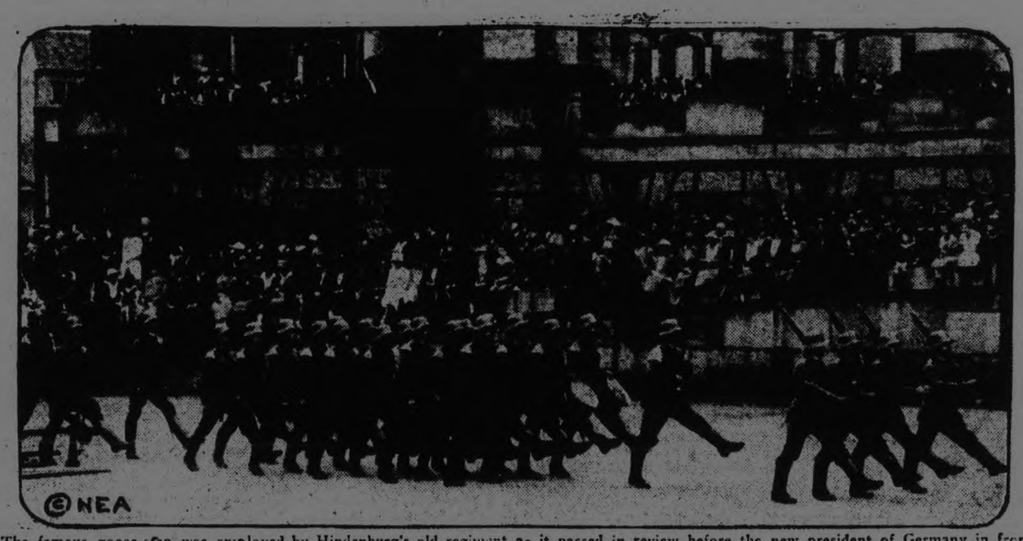

The famous goose-step was employed by Hindenburg's old regiment as it passed in review before the new president of Germany in front of the Reichstag immediately after he had taken the oath of office. The former field marshal reviewed the soldiers from an upper balcony.

Bristling Arms were much in evidence as Hindenburg, former war lord, became Germany's new president. His first act after being inducted into office was to inspect his troops.

ORCHARDS HURT IN HAIL STORM

Trees Stripped of Bloom — Peas Cut and Bruised Badly.

WINDOWS BROKEN.

BAILIEBORO, May 26.— The hail storm that swept this district about six-thirty o'clock on Saturday morning did a great deal of damage to the blossom in the fruit orchards.

A number of the farmers also state that considerable damage was done to the pea crop. The tender young plants were badly cut off and bruised.

The storm was so heavy that it knocked the twigs and leaves off the trees in pailfuls, and at the conclusion of the storm the ground lay covered with a coating of hail stones.

Several residents have stated that the window panes in their houses were cracked or broken.

No harm was done by the lightning in this district, with the exception of an occasional tree or telephone pole having been shattered.

MARMORA PERSONALS.

MARMORA, May 27.—Mr. A. Y. Yates returned on Thursday from a business trip to Welland.

Mr. Hitchings of Belleville made calls in Deloro on Friday afternoon.

Mrs. H. A. McNally was a visiter to Madoc on Friday.

Mrs. John Bateman accompanied Mr. and Mrs. J. Laird and daughter Grace on a visit to Mr. and Mrs. Isaac Brown of Rawdon Township.

Mrs. J. Judge visited Toronto on Thursday.

Miss Margaret McCoy arrived home for the holiday on Friday evening.

Made-in-Peterborough Exhibition June 1 to 6.

COMMONS' RESPECTS.

To Family of West Middlesex Member Who Died Sunday.

OTTAWA, May 26. — Moving tributes to the sincerity of purpose and devotion to public duty of the late J. D. F. Drummond, member of Parliament for West Middlesex, Ont., who died here Sunday, were paid in the House of Commons on Monday afternoon by Premier King, the Right Hon. Arthur Meighen, and R. A. Hoey, Progressive member for Springfield. The latter spoke on behalf of the Progressive party, in the absence of Robert Forke. All members of the House joined in asking the Speaker to convey to Mr. Drummond's widow and two sons, the sympathy of the House of Commons.

ARE YOU TORTURED WITH ECZEMA?

Eczema, or Salt Rheum, as it is commonly called, is one of the most agonizing of all skin diseases.

The intense burning, itching and smarting, especially at night or when the parts are exposed to heat, are almost unbearable and relief is greatly welcomed.

The most reliable and effective remedy for this trouble is

BURDOCK BLOOD BITTERS

Mrs. J. R. Johnson, R.R. No. 1, Oshawa, Ont., writes: "For years I was troubled with eczema, and had that terrible itching and burning sensation, and could find no relief for it. Finally, I was advised to use B.B.B., and after my second bottle I began to see a great difference, and I can, now, advise anyone troubled as I was to use this wonderful remedy."

For sale at all druggists and dealers; put up only by The T. Milburn Co., Limited, Toronto, Ont.

After Mascagni had written "Cavaliera Rusticana," he threw it into the fire, but his wife rescued it.

It pays to use
MARTIN-SENOUR
RED SCHOOL HOUSE PAINT
For Barns and Outbuildings it has no equal
Write to Head Office, Montreal for Free Booklet
HOME PAINTING MADE EASY
SOLD BY
Campbell & Best, Peterboro
The Cressman Co., Ltd. Peterboro

WIND CARRIES CAR

Swept One Hundred and Fifty Feet in Okotoks, Alta.

CALGARY, Alta., May 26. —A miniature cyclone swept through the town of Okotoks, 28 miles south of Calgary, Saturday afternoon. A small automobile, with two passengers, was lifted high in the air and carried for 150 feet before making a nose dive into the earth. One of the men was seriously hurt when he was pinned under the car and the other escaped with slight bruises.

The windows of the Baptist church were blown out, but no other known damage resulted.

The Coming Tea
MINTO

TRAP NETS SEIZED

Valued at $3,000—Found Near Wolfe Island.

KINGSTON, May 26. — The Government tug, "Miseford," under the command of Capt. P. C. Robinson and operating throughout the Canadian Great Lakes, under the department of marine and fisheries, visited the south side of Wolfe Island Sunday and seized eleven trap nets with an estimated value of about $3,000.

The owners of the nets which have been seized are not known, and according to all accounts they are not likely to come forward and claim their property. The nets will be confiscated by the Department in any case and a conviction for illegal fishing with such contrivances carries with it a fine of from $5 to $300 for the first offence.

About three and a half times as much farm land in this country is used for raising feed for animals as is used to raise food for people.

ELDORADO PERSONALS

ELDORADO, May 27.—Munroe Bros lumbermen of Bannockburn, have finished their cut here and are removing their mill to Egan Creek to saw their cut of logs there.

Mr. Charles Pigden, garagemen, Eldorado is installing a new gasoline gas pump.

Deaths and births must take place on the ground, according to a rule among the sikhs of India.

FINISH CANAL IN 1929

Total Cost of Welland Work Estimated at $100.-000,000.

OTTAWA, May 26.— Completion of the Welland ship canal is expected during the year 1929, it was stated in the House of Commons Monday in answer to a question from Andrew Knox, M.P. for Prince Albert. A review was given of the project showing that surveys were made in 1908. Construction was commenced in 1913, $51,203,488 had been spent at March 31, 1925, approximately $100,000,000 is the estimated total cost, and if appropriations are available yearly, to full capacity of contractors, and no setbacks occur, it is expected that the project will be completed during 1929.

WASHING CRETONNES.

After washing cretonnes, rinse in water in which rice has been boiled. This will restore the original "body."

Ten Million Bottles—

EVERY year ten million bottles of Dr. Caldwell's Laxative Syrup Pepsin are bought by people who recognize the value of this great laxative as a builder of healthy bodies through the relief of constipation.

This tremendous popularity has been built on confidence. The formula originated and used so successfully by Dr. Caldwell in his own practice has never been changed.

Unlike so many laxatives it has no bitter or nauseous taste. It is a compound of plant drugs proven to be beneficial to the human system without creating habits or injuring the system with mercurials or narcotics.

Dr. Caldwell's Laxative Syrup Pepsin is particularly recommended to mothers as a pleasant-tasting and effective laxative for children. You can safeguard their health by checking colds and fevers through the use of this great family medicine.

For sale in all good Drug Stores

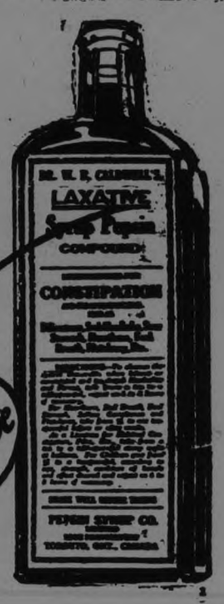

A Laxative

Dr. Caldwell's Laxative
SYRUP PEPSIN

The Haunted House

TALES about it were as numerous as its dark, broken windows. Oaks shadowed it thickly; winds sucked through its halls. The shutters sagged and were ivy-eaten—the windows giving in to an emptiness at once foreboding, dreadful.

Excitement ran agog when the place was bought. School children huddled to watch the rooms renovated. A sign swung out: "Stop here for tea." Lights sprang up. It became a frequent pleasure to drop in of evenings. In time, the towns-people loved the place. The inviting sign, the cleanliness, the light banished fear.

Many a product you didn't know and might not have trusted, has become intimate to you through the clearness of advertising. Family standbys in your medicine chest, baking powders, extracts—products that might endanger if less than pure—you know to be pure because widely advertised. You are sure of their quality wherever you buy. You feel safe in using them—in using any product that invites, through advertising, the test that proves its worth. Your one-time fear is now a willing confidence.

Read the advertisements to recognize products that are worthy of your confidence.

WOMEN'S INTERESTS

WOMEN BUYING MORE DRESSES

Alright for Woman Who Likes Variety—Not Best Method.

NEEDS THOUGHT

By HEDDA HOYT.

NEW YORK, May 26.—(United Press). — Women's dresses are cheaper today than they have ever been. There are hundreds of gown manufacturers turning out copies of costly models which sell for one-fourth the price of the original model. Thus, many women buy four or five dresses of inferior workmanship rather than buy one gown of fine material and finishing.

There are two sides to the advisability of buying in quantity. For the woman who likes a variety of clothes and who cares only for their general effect, quantity buying may be all right.

Well dressed women are minimizing the number of models purchased each season. They discard them when they become out-of-date and buy new ones. Often a costly model becomes copied in inferior materials before it has been on the market a month. One always takes this chance in buying a better garment, but if one buys often and buys but one gown at a time one can discard a gown when it becomes commonly worn. By doing this one keeps the wardrobe up to the minute. The six months' season no longer exists and new models are brought out every month, which make last month's garments seen antiquated.

Women who keep a large supply of frocks on hand and who purchase bargains to hold over for another season can not look stylishly dressed. It is a great mistake to buy a "sales" dress at the end of a season to hold over until the following season. Many of the best dressed women buy but one or two gowns a season. When an occasion arises which demands another gown they rush to the shops and get something up-to-the-minute rather than readjust the hemline or sleeves or some "sales" gown that has been packed away in the closet, adding up interest on its cost.

Cynthia Grey Says

GOLFING.

This is the time of the year when that grand old Scotch game of golf is in "full swing," counting all the swings that are missed.

And there is relationship between golf and happy homes.

Probably the majority of men who play golf are office workers, who need the exercise and fresh air that the game affords.

They enjoy getting away from the office.

Yet many of them fail to realize that their wives often are tied down by housework, just as much as they are by office work.

I heard a man bragging the other day that he spent eight hours of the last four Sundays on a golf course. And during this time his wife was at home alone, growing more disgusted with her home every minute.

There's a happy medium in all these matters. The wife should realize her husband enjoys a game of golf with other men, but at the same time she is not going to be happy if she is neglected and ignored every ime there is an opportunity for recreation.

Marriage is a partnership, and every husband who realizes what priceless real happiness is should not get "drunk" on golf.

GUESSWORD LIMERICK

When a girl threw a rock at a frog
Which was sunning itself on a ——(1)
It flew over the ——(2)
To a farmyard ——(3)
Where it knocked half the hair off a ——(4).

• • •

(1) Ocean diary.
(2) Concentrated moisture.
(3) Hereafter.
(4) Razorback.

SPRING GARDEN DON'TS

Don't let your wife pick the tomato blossoms for a table ornament; it spoils the crop.

Don't let your infant daughter eat potato bugs until they are fully grown; young ones are lacking in calories.

Don't use the Christmas Candy Canes to stake the garden peas; that won't make sweet peas.

Don't let your son dig up the baby potatoes for marbles; it will kill the vine.

Don't set the garden hose and forget it over night; it will cause a washout.

Don't mix homebrew with spading under a hot sun; it will cause indigestion. Avoid the spading.

Don't play ball with the youngsters in front of the hotbed; it will cause you many a new pane.

Don't use the wife's curtain poles to "pole" the beans; it may give cause for divorce.

LIPSTICK LENDING IS NOT SANITARY

It is Dangerous For Both the Owner and Borrower of Cosmetics.

By HEDDA HOYT
(Women's Editor of United Press)
(Written for the United Press)

NEW YORK, May 21.—(United Press).—There is nothing more unsanitary or ill-mannerly than using the cosmetics of another person.

One might just as well use another person's toothbrush as use their lipstick, powderpuff or eyebrow pencil. And yet we all have friends who sit before our dressing tables and utilize our very personal articles of cosmetics.

What can be more unsanitary than a powder puff absorbed with oil from the skin? The woman who has the audacity to ask to borrow one shows great lack of breeding. Using the lipstick of another is not only outrageous nerve, but a very dangerous thing for one should not submit one's self or another to germ transference. We are not cognizant of the germs that lurk on the lips of our friends.

Most women have a filthy habit of moistening their eyebrow pencils and brushes with saliva. Figure this out with yourself the next time you wish to use another person's eyebrow brush on those eyes of yours!

Recently I saw a lady throw away a complete outfit of make-up because a visitor had asked permission to use them. Of course, one hates to refuse to lend these things and to avoid complications one should keep in a separate compartment a complete line of make-up for people who have the tactlessness to ask for them.

Even this is bad, for then your friends will be using the cosmetics used by others. One should keep separate pieces of absorbent cotton for applying powder and rouge and this eliminates the idea of a 'family' puff. After the lipstick has been used, clean the end with a piece of gauze. Do this with the eyebrow pencil and under no consideration keep mascaro for the use of friends, as one should take no chances with the eyes.

If someone asks to use your make-up at a party it is very easy to say, "I'm sorry, but there's no powder on this puff" or "I'm afraid to lend my lipstick, as I recently had a cold sore and you shouldn't use it. A real friend won't put you to this embarassment.

IS THIS Your BIRTHDAY

TUESDAY, May 26—If today is your birthday, you will be too antagonistic. Your married life will be marred by too many squabbles with your wife or husband. Your success in the business world will be checked by your failure to co-operate with others. It is a fault that can be corrected, if you only will use the necessary amount of will power. You are born under the zodiacal sign of Gemini, the twins and for this reason your better side can be brought to the fore, if you only will do it.

Miss Laura Belleghem and Dr. and Mrs. Prest, of Edmonton, sailed for Europe a few days ago, and will be absent until August.

The thrifty housewife, using Purity Flour, is certain of getting the greatest food and money values.

PURITY FLOUR

More Bread and Better Bread

SOCIETY

Items for the Society Column must be received before 1 o'clock daily. Telephone numbers 1600 and 1601.

Herb. Redman and family spent the week end at their cottage, "The Parkdale", Chemong.

• • •

Mr. Kenneth Watson of Oshawa visited Mr. and Mrs. Rupert Gliddon over the week end.

• • •

Miss Gladys Jay has returned to Toronto after spending a week at Rivelyn Gardens with Monaghan.

• • •

The name of Mrs. Harry Orchard of Fairport, N.Y., was inadvertently omitted from the list of the names of the members of the late Charles Noyes' family, who attended his funeral.

• • •

Mr. Gus L. Hay, Illustrious Potentate of Rameses Temple, left to-day for Los Angeles, California, to attend the Imperial Council which convenes there from June 1st to 5th.

Mr. A. E. Raby, of Des Moines, Iowa, formerly of this city, is visiting his sisters, Mrs. G. A. Borland and Mrs. R. J. Martin.

Mr. and Mrs. Walter Calhoun of Amherst, Nova Scotia, announce the engagemetn of their daughter, Muriel Martha, to Thomas Stanley Anderson of this city. Wedding to take place in June.

Mr. and Mrs. Harry Newkirk and daughter Erva, Mr. and Mrs. Norman L. Price and Mr. Paul McIntyre of St. Thomas spent the holiday with Mr. and Mrs. Roy Price, George Street South.

Dr. Moir spent Sunday at Stoney Lake, opening his cottage for the season.

Mr. and Mrs. Jack Conroy, of St. Catharines, were guests over the holiday of Miss Cora Mowry, Charlotte Street.

Weddings

FRISE—FIELDING

The marriage took place yesterday morning, at the Parsonage of Murray Street Baptist Church, of Grace Fielding and Howard Frise. The ceremony was performed by Rev. C. W. Rose, D.D. Attendants were Miss Lena Hamilton and Mr. Gordon Frise. Mr. and Mrs. Frise, who will reside in Peterboro, left later for a motor trip to Barrie.

Miss Rae Porter of Montreal is the guest of Miss Shirley Clow, Park Street.

Mrs. E. H. Dutton of Toonto is visiting her daughter, Mrs. H. C. Huffman, 311 Elias Avenue.

HENRY—CARR

One of the prettiest weddings of the season took place on Monday morning at 10 o'clock in Knox Presbyterian Church, when Ruby M., daughter of Mr. and Mrs. Edward Carr, became the bride of Harvey E., son of Mr. and Mrs. Ralph Henry.

Rev. M. C. Mackinnon officiated, and the attendants were Miss Helen Macdonald of Montreal and Mr. William Hardwicke of Peterborough.

The bride wore an ensemble costume of Canton crepe and Kasha cloth in wood shade, trimmed with darker Canton. Her hat was of straw trimmed with Canton, and she carried a bouquet of Ophelia roses.

During the signing of the register, Mrs. Ross Williamson sang very sweetly 'At Dawning," and on leaving the church, the bridal party passed under an arch formed by staves decorated with streamers in the colors of the A.S.K. Class, held by members.

The church was prettily decorated with apple and cherry blossoms, and the body of the building was filled with well-wishers of the young couple, who have been prominent in church circles.

Immediately after the ceremony, Mr. and Mrs. Henry left on a motor trip.

IN PETERBORO CHURCHES

(Continued from page eight)

was the morning subject, based on Job's utterance, "The Lord hath taken away; blessed be the name of the Lord." It was an interpretation of life from the viewpoint of sculpture, which is "the art that works by force of taking away." Ruskin says: "The sculptor must paint with his chisel; half his touches are not to realize, but to put power into the form. They are touches of light and shadow." This offers a suggestive and fruitful meditation on human life, when the hand of Providence reaches forth, not to give, but to take away. Of course it is a painful process, this chiselling, but it spells not ruin but growth, not loss but gain.

"The more the marble wastes, the more the statue grows;
So if the working of my soul be such
That good is but evolved by Time's dread blows,
The vile shall day by day
Falls like superfluous flesh away.
O! take whatever bonds my spirit knows:
And Reason, Virtue, Power within me lay."

As yet we are faulty, rough-hewn, nowise polished, but we are His workmanship. He taketh from us nothing that we need, and when His work is finished, behold it is divine!

So

"While our lips confess
The Lord who gives, we may
Remember with an humble thought,
The Lord who takes away."

HOME TOWN RECIPE.

Mrs. M. Brady, 177 Dour o street, recommended the following recipe as an excellent crumb cake:

2 cups flour.
1 cup white sugar.
1 cup shortening.

Crumble these ingredients together. Take out half a cup of the crumbs, and to the balance add one egg, one cup of sour milk, and one teaspoon each of cloves, cinnamon and soda, also c cup of raisins and one cup of currants.

Put in pan and add crumbs to top.

ARLEIGH M'KONE WINS PRIZE AGAIN

Special Given By F. L. Roy Won With 156,000 Votes.

The special prize of three cabinet photographs, donated by Mr. Fred. Roy, the Hunter Street photographer, to the girl holding the largest number of votes at ten o'clock Tuesday morning was won by Miss Arleigh McKone. Miss McKone is to be congratulated on her winning ways. She has certainly thus far proved herself an active member of this contest. As you will see by the list, however, there are several standing so close together that there is but little choice between them. There is still ten days to go, and much can happen in ten days. The efforts of everyone in the contest are appreciated, whether they are standing at the top of the list, at the bottom, or in the middle, they are all working with the same object at heart. There is a prize offered for the one turning in the largest number of votes between ten o'clock Tuesday morning and ten o'clock Wednesday morning, the 27th, that should be a popular one. This prize consists of three pairs of silk stockings, donated by Cressman & Company, and the name is a sufficient guarantee for the quality of the hose.

We give below the official standing of the several contestants:

Arleigh McKone	156,000
Marjorie Evans	122,000
Rose Noonan	111,000
Trucie Pearson	107,000
Mildred Archer	100,000
Elma Coon	82,000
Hazel Jackson	69,000
Lily Naish	50,000
Isabel Hopkins	42,000
Maida Connor	21,000
Gertrude Gimblett	20,000
Marita Collins	19,000
Ethel Bossence	18,000
Eva Fife	17,000
Wilhelmine Kemp	17,000
Marion Duncan	15,000
Jane MacDuffee	14,000
Hazel Henry	12,000
Helen Fowler	11,000
Marjorie Gladman	7,000
Eunice Bearne	4,000
Margery Gray	2,000
Helen Bell	1,000
Sonhia Haggis	1,000

The contest committee wish to compliment the first and second contestants in to-day's race. These young ladies are working hard.

1d-123-804

SEAMEN DROWNED.

Two Men Were Swept Off Steamer Into Lake Superior By Waves.

SAULT STE. MARIE, Mich., May 26 (Canadian Press).—Two lives were lost in the northeast storm which swept Lake Superior Sunday. The lost seamen were Joseph Ives, of Chicago, first mate of the Steamer Pentecost, "Mitchell," and Leo C. Malone, wheelsman on the same vessel, whose home address was Port Huron.

The men were ordered to tie down a tarpaulin which had become ripped off one of the hatches and while engaged at the work a heavy sea washed them overboard.

SIMPLE GLOVE STYLES.

Extremely simple styles are predicted as the smart thing in gloves for the season, the slip-on type of fine suede being most favored.

Cuticura

Clears The Scalp Of Dandruff

Treatment: On retiring gently rub Cuticura Ointment, with the end of the finger, on spots of dandruff and itching. Next morning shampoo with a suds of Cuticura Soap and hot water. Rinse with tepid water. This treatment does much to keep the scalp clean and healthy and promote hair growth.

Sample Each Free by Mail. Address Canadian Depot: "Cuticura, P. O. Box 2616, Montreal." Price, Soap 25c. Ointment 25 and 50c. Talcum 25c. Try our new Shaving Stick.

SACRED CONCERT WELL ATTENDED

Capitol Crowded For Benefit of Hapless Widow and Children.

The Capitol Theatre was crowded to the doors on Sunday evening for the sacred concert held as a benefit for the widow and family of the late James E. Herron, victim of a drowning accident on the Sunday previous. The hearty applause which followed each number on an excellent programme was evidence of the appreciation taken by the audience in an entertainment which was inspired by the best possible motives, and called forth the best efforts of those taking part. The sum of $220.79 was realized at the door.

Mayor Turner made a brief speech at the opening of the programme, referring to the text: "Bear ye one another's burdens," as being the mainspring of such endeavors, and expressing gratitude to Manager Crowe of the Capitol Theatre, and the Examiner, for providing the concert.

The musical programme was in keeping with the day and was of a sacred order throughout. It opened with the playing of the popular Lust spiel overture, by an orchestra led by Miss Florence Gladman at the piano, and composed of the following players: Mrs. J. Foster, Messrs. H. Hartshorn, Arnold Spencer, W. Lech, C. Seymour, Gallagher, W. Layfield, Benson Beach, Gibson, Townsend, R. Dyer, J. Irwin, Hully. This was a well played and attractive number.

The Salvation Army Saxaphone Sextette played splendidly. To take the blaring voice of these brazen-tongued instruments and soften it down to a reverential rendering of soft-toned music, requires much skill. The musicians in this group proved themselves really fine players, and earned a hearty encore, which was responded to with another bright selection.

With their usual fine musicianship Miss Edwina Palmer and Miss Agnes Logan delighted their audience with violin and piano numbers. Miss Palmer palyed the Andante from Lalo's Concerto, and Miss Logan the Andante in F major, by Beethoven. As an encore, Miss Palmer gave a soft selection with muted strings, and Miss Logan played by special request, the charming arrangement of the "Londonderry Air."

Vocal solos were given by Miss Geraldine Collins, Miss Mirnie Allen and Mr. Maurice H. Park, the trio receiving hearty encores. Miss Collins sang, in Latin, the lovely Bach-Gounod "Ave Maria," with violin obligato by Miss Palmer, and accompaniment by Miss Logan; Miss Allen had a pretty sacred number, and Mr. M. H Park's fine tenor voice in his selection, was accorded an enthusiastic encore which brought Kingsley's "Farewell."

Little Annie Fletcher and Phyllis Pink, two tiny tots in white frocks, made a hit with their rendition of "Jesus Loves Me," the little pipin voices accompanied on the piano by Mrs. R. Bugg.

A very effective cornet solo by Mr. William Layfield was Tosti's "Good Bye," with a well played encore.

Assistants to Manager Crowe in helping to seat the audience were Miss Ada Shaughnessy, and Messrs Arthur Head, Ted Crowe and P. Mowry. Members of the police force who regulated the crowd were Inspector J. Reid, Sergt. Deannard and Constable Wheeler.

GIRLS ARRESTED NEAR OSHAWA

Two Who Escaped From Jail Farm Yesterday Are in Custody.

KILLED MATRON.

TORONTO, May 26 (Canadian Press)—Isabel Prouse and Bessei Carroll, sought by the police on a charge of murder, arising out of the death of Mrs. Margaret A. Mick, matron at the municipal jail farm, for women, as a result of injuries she received when assaulted by the girls and a companion, Jeanette McVinn, after which they made their escape from the institution, were arrested by Oshawa authorities to-day.

TROLLEY COLLISION BRINGS TWO DEATHS

Seven Others Received Serious Injuries Near Springfield, Mass.

SOUTH BRIDGE, Mass., May 26 (Canadian Press).—Two persons are dead, one man is dying and six others have severe injuries as the result of a head-on collision between a passenger trolley bound from South Bridge to Springfield and a trolley express car on its way from Springfield to South Bridge, at Cranberry Meadow, two miles out of South Bridge at 11.20 last night.

VELVET SASH, TOO.

The velvet sash, very soft but brilliantly colored, often adds dash to the simple crepe or chiffon gown.

HOME-LIFE SOCIETY

BIG PROBLEM IS BEING SOLVED IN LOCAL PLANT

Mr. H. M. Bishop Prophesies Development in Dustless Sweeper Industry.

ADDRESSES ROTARIANS

Only Thirteen Shareholders in Company Are Residents of Peterboro.

That there must be big developments in street sanitation and that of the 386 shareholders of the Dominion Dustless Sweeper Company only thirteen reside in Peterboro were some of the interesting things told the Rotary Club by Mr. H. M. Bishop of the Dustless Sweeper Company in a spirited address at the weekly luncheon today. Past President J. W. McDermid presided in the absence of President Jack Seels who is in Chicago.

Mr. Bishop's eloquent recital of the manner in which all new developments had to fight against ridicule and scorn until they ultimately succeeded was most interesting. He described the manner in which the ideas of Edison, Graham Bell, and others were put into practical use through the support they received and pointed out that three things were needed in this connection courage, correction and capital. Passing to the question of street sanitation the speaker showed that this was always the most neglected department in the cure machine and he went on to point out the need of a system of dry sweeping that would avoid damage to the pavement and at the same time clean up the streets of the menacing dust deposits. The elimination of dust from the streets and from dusty industrial plants was a problem that had long been studied and he was convinced that its solution was being developed right here in Peterboro.

The Dominion Sweepers were making new friends every day he informed the Rotarians and prophesied a developmet in the industry that would surprise the people of Peterboro. He pleaded for more boosting and less knocking as a policy that would make this a much more pleasant and progressive community.

SCHOOL FAIR DATES

District Representative at Brighton Has Announced County Dates.

CAMPBELLFORD, May 27.—District Representative Smith of Brighton announces the dates for the school for to be held this Fall in the various townships of Northumberland County as follows: Brighton at Hilton, Sept. 8; Cramahe at Dundonald, Sept. 9; Percy at Warkworth, Sept. 10; Alnwick at Roseneath, Sept. 11; Haldimand at Centreton, Sept. 14; South Hamilton at Coldsprings, Sept. 16; Seymour at Campbellford, Sept. 18; Murray at Wooler, Sept. 21.

The Perfect Blend

"SALADA"

Teas from nearly thirty different gardens are blended to give SALADA its distinctive flavor. It is truly a revelation. Try it.

GIRL INJURED BY FIRE CRACKER

Piece of Tin and Fragment of Lead Driven Into Brain.

CONDITION SERIOUS.

MONTREAL, May 26 (Canadian Press).—Surgeons tonight removed from the brain of Jenne Chabot, aged two and one-half years, a sliver of tin and a fragment of her hat which was driven into her skull to a depth of four inches when a fire-cracker placed beneath a tin can exploded in front of the victim's home in the celebration of Empire Day. The girl's condition is serious.

MAIL CARRIERS SEEK INCREASE

Campbellford Men Join in Request for Payment on Salary Basis.

ABOLISH CONTRACTS

CAMPBELLFORD, May 27.—The rural mail carriers attached to the local service have not yet abandoned their efforts, in common with the other carriers all over the Dominion to secure higher compensation from the government. Garfield McKinnon of Guelph, who is head of the Association, was here recently conferring with the Campbellford members.

The Campbellford post office is rated among those in the small towns of Ontario that do a large business. There are five rural routes, these serving a large and prosperous district, and the service rendered by the carriers is above criticism. Very few trips are missed even in the worst of snow blockades.

The length of four of the routes is 22¼ miles, that of the fifth, the contract for which is held by George Hay, being 18½ miles, but this route is the most difficult of them all to travel, summer or winter. The average pay per mile is about $40 and the carriers are expected to be on duty every day in the year except Sundays. What they are asking for is $70 a mile and the statutory holidays. They also ask that the contract system be abolished and that they be placed on the same basis as the employees of the civil service.

Year after year the case of the rural carrier has been presented to the Department without result and Mr. McKinnon has been at Ottawa recently on the same errand.

The trouble with the class of service is that while it does not require the full time of the carriers their daily duties last long enough to prevent profitable engagement in any other line, and some of the local men who use autos claim that the cars are more expensive than horses as the latter alone can be used during the greater part of the winter.

RHEUMATIC PAINS GO SWOLLEN JOINTS VANISH

Rheuma—The One Safe and Quick-Acting Remedy for Rheumatism —Money Back if it Fails.

Thousands of sufferers have freed themselves from the bondage of rheumatism; rid themselves of the torturing pain; reduced the swollen joints; thrown away canes and crutches, and from helpless beings became able to work and be of use to themselves and their families.

They took Rheuma; the modern enemy of rheumatism, lumbago, sciatic, arthritis, gout and chronic neuralgia.

Don't be sceptical about Rheuma. You will know in a few hours after beginning the treatment that the poisonous uric acid is leaving your system through the natural channels. You will feel better in a day; you will know you are going to be helped in less than a week.

Don't think because Rheuma is not expensive that it won't bring you back to health. There is no guess work about it. That's why McDermid & Jury and good druggists everywhere sell it with guarantee of money back if it does not give quick and blessed relief almost at once.

PROPERTY DIVIDED

New Building Lots Are Being Prepared at Crowe Lake.

MARMORA, May 27.—Dr. McKechnie of Toronto has sub-divided his property at Crowe Lake into building lots. This property lies adjacent to the Booster Club Park.

As Crowe Lake has developed so rapidly, there are few good building lots left on the south side of the lake, and prospective tourists will be glad to know that this splendid property is now available.

Use MURINE NIGHT & MORNING & KEEP YOUR EYES CLEAN CLEAR AND HEALTHY

FREE FOR FREE EYE CARE BOOK MURINE CO. CHICAGO U.S.A.

Made-In-Peterborough Exhibition June 1 to 6.

At last—a real whole wheat cracker

Unlike ordinary white flour crackers TRISCUIT is made from perfect whole grains of wheat cooked in steam, shredded and baked. A lot of real nutriment in concentrated form. The crisp, flavory shreds of baked wheat encourage thorough chewing, and that means good teeth and perfect digestion.

TRISCUIT is ready-cooked, but tastes better when toasted in an oven and served hot with butter. At all first-class grocers.

The Canadian Shredded Wheat Company, Ltd.
Niagara Falls, Ontario

Triscuit

The Shredded Wheat Cracker

Are You
A Woman
Who Gives
Or
A Woman
Who Takes

Both Live
And Love In
An Elaborate Picturization of Wallace Irwin's Novel on Modern Marriage

Cecil B. DeMille's Production
The Golden Bed

To-day and To-morrow

Capitol Entertainment

BASEBALL SIMPLIFIED

When a player is being run down between the bases and the following runner occupies the base he vacated, only to have the original occupant regain the base, making two runners on the same base, who has the right to it and what is the proper way to make the play?

A base always belongs to the original occupant. If a following runner advances to the base vacated, he cannot be put out while holding that base, while the original holder is being run down.

When the original holder regains the base in safety, it belongs to him and the following runner who advanced there is not exempt from being put out, even though he is standing on the base with the original occupant.

When two men are standing on the same base, the team in the field should touch the player other than the original occupant, the player who advanced there during the run-down. Touching him with the ball retires him even though he is on the base.

It is perfectly permissible for the following runner, who had advanced a base, to return to his original base if he can get there before being touched out.

Just remember that a base always belongs to the original occupant if he can and desires to return to it, provided he is not forced to advance.

Bebe Daniels
in the Paramount Picture
"Dangerous Money"

AT THE ROYAL
TO-NIGHT

25c. TAXI
DAY OR NIGHT
Courteous Service
Phone 752. A.T. FONTAINE

QUAKER OATS UNFORTUNATE IN CHARITY CUP

Excellent Brand of Soccer Was Given by the Quakers and Woollens.

WOOLLENS WON 1-0

Winners' Defense Replied to the Quakers' Unsuccessful Bombardment.

On Victoria Day, in the Phelan soccer cup, the Quakers were eliminated from the series by the Woollens by the odd goal. It was the best exhibition of soccer seen this season, and very unfortunate for the Quakers, who had most of the play. The consensus of the crowd was "a draw would have been more fitting," from the large attendance at the Oval.

First Half.

From the kick-off, Clark made tracks along the wing, and from a timely pass, Mitchell rattled the upright with a connecting shot. Quick as a flash, Williams did likewise at the other end. He obtained two unproductive corner-kicks that Blowers frustrated at the opportune moment. Scott retaliated into goal again where another two corner-kicks were repelled when danger was very positive, but Cridland and Blowers were impregnable when hard pressed. Then Clark came into the picture with very aggressive tactics that kept Curtis on the alert. Play was productive of clean tackling and nice combination on each side, although the Quakers were more harmonious on mid-field play, while Woollens' sharp-shooters acted disjointedly. This was very much in evidence when Smith led his teammates around Hillman's charge, but luck was against them as they tried to get a goal as a Woollens' player would pop up at the crucial minute. The Quakers' continued bombardment was relieved by Art Read when he kicked out the ball that was going into the net. Mitchell trapped in the mid-field, swinging the ball out to Burgess, who travelled along the wing, slipped around Maker, full back, tipped the ball forward to the waiting foot of Mitchell, who made a supreme effort to gain the lead as he tested Curtis with first time shot. Scott carried the ball close into Woollens' area when half-time was announced.

Half Time.

The second half was opened up with excellent tactics of the aggressive and defensive kind that Maker and Honour responded to the Woollens' pressure which was ably backed up by a first-class half-back line — Logan, Scott and Maker—that never faltered to encourage their pivot men a chance at goal. A movement initiated by Mitchell was rewarded with success when Burgess outwitted the defence as he slipped the ball across to the centre. The Woollens' centre forward jumped in between the Quakers' defence pair to get his foot there first and land the ball out of the reach of Curtis. The last thirty minutes was undoubtedly in the Quakers' favor, that was intertwined with occasional brilliant rushes by Griffine and Mitchell. At this period of the game the clever outside right of the Woolens, Clark, was accidentally injured and was no use thereafter. No matter what the Quakers tried, they had misfortune with them, as this was proven when Williams mastered the situation to his advantage to shoot into goal but by accident the ball hit Hillman's knees, to be cleared by Read. Enthusiasm prevailed at a high pitch as the respective supporters shouted to their favorites. Credit must be given to the Woollens' defence men —Cridland and Blowers—for their success and Quakers' defeat. Woollens 1, Quakers 0.

Goal-scorer—Mitchell.

BANTAM YOUNG COPS

Practice This Evening—Invite All Eligibles to Turn Out.

The Young Cops bantams will practice this evening at 6 o'clock at King Edward school grounds. All boys under 15 up to May 1st are invited to turn out. The Young Cops Midgets will practice Thursday evening.

The Health Association Deserves Your Support.

EXTRA! Read this EXTRA!

Big League Pitcher Nearly Kills Gambler for Offering Him Bribe

Terrific Fight Takes Place in Which the Gambler Is Knocked Cold

You'll See the Whole Thing in

Lifes Greatest Game

The Greatest Baseball Picture Ever Filmed

COMEDY—GIDAPP

Comedy—Dan Mason—in "The Long Shot"

No Advance in Prices - - Matinee Daily

REGENT Theatre

WOOLLENS TROUNCE THISTLE BY 4 GOALS

Clark, Wilson, Burgess and Blowers Were the Marksmen.

The Canadian Woollens continued their string of victories in the league schedule on Saturday afternoon when they trounced the Thistles to the tune of four clear goals. Last year champions were only able to muster ten players owing to sickness in recreation season. All the Woollen boys played a good game and the losers were best served by the full backs and half backs—forwards were missing. The league leaders have not had a goal scored against them this season as yet!

From the kick-off the Thistles became prominent on the left for a short period until the opposing defence found their bearings, then it was a nice piece of combination between Wilson and Burgess that threatened Anderson's citadel without any success. The Thistles' new goal keeper made some startling saves at point blank range, but a questionable foul against Wlison (Thistle) brought disaster when Clark accepted a pass along the wing and sending a dropping ball into goal it deceived Anderson as the wind twirled the sphere in below the cross bar. The losers made amends, as they made tracks into Wollens' territory, to be repelled by a stalwart half back line. Another foul given against the Thistles for handling, again let the winners add a second goal when Wilson tapped it past Anderson. This reverse upset the Thistles in every department; instead of aggressive forwards they all fell into half backs with the exception of Richmond who stood mostly as a spectator or a chance sharp-shooter.

Before half time a well engineered movement on the part of Mitchell-Clark wing again rewarded their side, as Burgess beat Anderson with a low ground shot. Half time—Woollens 2; Thistles 0.

Half Time.

On resuming the play was marred by so many free kicks for small infringements that would have been otherwise more profitable to all the twenty-one players. The re-arranged Thistle team did not work wonders; Richmond taking the place of Anderson between the sticks. Another foul kick against the Thistles let George Blowers come into the scoring column as he drove hard from 30 yard range. Richmond was too late jumping up to prevent a tally as he could not extract his boots out of the mud. A few minutes later he demonstrated his worth when called upon to hold the opposing forwards' shots from every angle. There was no further scoring, in the most farcial game played in many seasons, and awful to witness. Woollens 4; Thistles 0.

Goal scorers: Clark, Wilson, Burgess and Blowers.

The Teams.

Woollens: Hillman, goal; Cridland and Chambers, goal; Gaskill, Mann and Blowers, half backs; Clark, Mitchell, Griffin, Wilson and Burgess, forwards.

Thistles: Anderson, goal; Frank Wade, back; Carmichael, Jack Wade and Dawson, half backs; Lauchlin, Rowells, Richmond, Williams and Wilson forwards.

Referee: William Rickard.

SMALL SCORES IN OPENING CRICKET

Royal Oak Club and Frank Dyer's Eleven at Exhibition Ground.

In spite of the rather cold weather, an enjoyable cricket match was played yesterday at the Exhibition grounds between the Royal Oak club and Frank Dyer's XI, which was virtually the team representing the Peterborough Club.

The wet week-end left the wicket strictly in the bowlers' favor, and this coupled with good bowling and fielding kept the scores on the small side.

The Royal Oak Club elected to bat first and opened the innings with Walsh and Dugan, Mr. Dyer taking the ball himself, assisted by Charles Thorpe. A disastrous start was made, Dugan being caught on the first ball, and this seemed to have an effect on the whole team, nobody being able to play the bowling with any confidence. Charlie Thorpe bowled well during the innings which closed for 14 runs, and had the wonderful average of five wickets for eight runs, while Frank Dyer captured three for five.

Mr. Dyer's eleven opened carefully and Fox had the satisfaction of driving the winning run with only one wicket down. After this Coutts and Thorpe obtained runs quickly, but with their departure at 41 wickets fell cheaply, the whole side being retired for 54. Reg. Dyer and Dugan bowled unchanged throughout the innings:

Score by innings:

Royal Oak Club.

Walsh, b. Dyer	0
Dugan c. Cook, b. Thorpe	0
Mann, run out	0
Dyer, R. b. Thorpe	2
Whiteside c. F. Dyer, b Thorpe	0
Piercy, b. Thorpe	3
Nicholls, not out	2
Wallwork, run out	1
Hodgson, b. Thorpe	2
Ryland, b. Dyer	3
Martin, b. Dyer	0
Byes	1
Total	14

Bowling Analysis:

	O.	M.	R.	W.
Thorpe	6	2	8	5
Dyer, F.	6	2	5	3

Frank Dyer's XI.

Manning, run out	0
Coutts, b. R. Dyer	14
Fox, c. and b. Dugan	5
Thorpe, c. Hodgson, b. Dugan	18
Stuart, run out	6
Dyer, F., b. R. Dyer	0
Fenton b. R. Dyer	3
Cook b. R. Dyer	0
Rigby c R. Dyer, b. Duagn	2
Monkman, not out	1
Chenhall, lbw. b. R. Dyer	0
Byes	5
Total	54

Bowling Analysis:

	O.	M.	R.	W.
Dyer, Reg.	14.4	3	23	6
Dugan	14	2	26	3

REPRESENTS ONTARIO.

GUS L. HAY

Illustrious Potentate of Rameses Temple, who left today to attend the Imperial Council in Los Angeles, California.

TWO MEN HURT IN CAR SMASH

One Unconscious From Saturday Until Yesterday—Both From Lindsay.

FOUND ON ROAD.

On Saturday night at 9.30, about five miles from the city on the 4th line of Smith township, a car occupied by two Lindsay men turned turtle, and severe injuries resulted.

Mr. Workman did not regain full consciousness till yesterday.

It appears that Mr. Ransom was blinded by the glaring headlights of a passing car and in turning his own car back into the road he went too far to the left side and plunged over the embankment.

A man passing on horseback noticed the car lying on the roadside and a man's form stretched beside it. He immediately 'phoned for a doctor, and the two men were rushed to the Nicholls Hospital in an ambulance.

Mr. Workman was the more seriously injured as he suffered several cracked ribs and was in an unconscious state till yesterday when he partially revived.

Mr. Ransom suffered some severe scalp wounds and a badly torn ear.

Both men are employees of the C.N.R. in Lindsay, and it is thought by the doctor that they will be in the hospital fully a week before being able to leave.

SENDS GOOD WISHES TO CITY LEAGUE

Dr. J. J. Craig, president of the City Baseball League, received the following wire from G. N. Gordon, M.P.:

"I am sorry I cannot be with you to-day and the other friends who enjoy wholesome sport. The House of Commons sits to-day, and it is one of the days when I require to give attendance during the whole sitting, but the club and its members have my best wishes for a successful season, and I will follow their success with interest and satisfaction during the whole season.—G. N. Gordon.

CEMETERY RATES MUST BE RAISED

His Lordship Bishop O'Brien Addresses Letter to His People.

An encylical letter from His Lordship, Bishop O'Brien, was read at St. Peter's Cathedral on Sunday morning, relating to the condition of St. Peter's cemetery and the raising of rates for services therein.

A committee of members of the three Catholic parishes of the city, Messrs. J. R. Corkery, S. Shaughnessy and D. Holland, with the caretaker, James O'Keefe, has recently been engaged in considering the financial condition of the cemetery and decided to raise the rates, to meet increased expenses of upkeep and ensure better service in the way of water supply, etc., at the graves. "With the present scale of prices, and a prospect of some future time seeing the cemetery totally sold out, a condition of an abandoned and derelict burying place would have to be faced."

A Triduum for the young women of the parish, conducted by Rev. Father McMahon, S.J., and extending from Thursday morning to Sunday evening next, was announced at the morning masses.

BIG BICYCLE PICNIC ATTRACTS SCORES OF CITY BOYS AND GIRLS

Races, Games, Free Candy and Ice Cream Enlivened Holiday Event.

SPLENDID PARADE.

White Bros. Sponsored First of Annual Picnics—Well Worth While.

On Monday nearly a hundred boys and girls joined in making White's Bicycle Picnic a decided success. Nine miles north east of the city, near Nassau, a playground had been provided and a refreshment booth established. Considering that this picnic was the first, ample reason was given for continuing the practice, if youthful enthusiasm could be used as a measure.

At one o'clock the crowd began to collect at White's store and all the members of the staff were besieged with volleys of questions and inquiries as to the time of departure and place of immediate destination. At 1.45 the photographer held the stage and would not be appeased till he had snapped a number of pictures of the line-up in front of the store.

Passers-by stopped to gaze at the throng and those at a distance came nearer to find out what it was all about.

There were envious little boys, with lumps in their throats, who were saying: "Gee! I wish I had a wheel; say, mister, will you have another picnic next year? Mebbe I'll have a bike then."

After the photographs were taken the boys began milling about, as boys will sometimes, but they were finally straightened into some definite order and lined up behind the bicycle ambulance. Then amid the shrilling of the siren, and the accompaniment of youthful shouts of glee, the parade was away. The smallest cyclists were little Douglas and Inez White, who excited much comment from the onlookers.

Big Procession.

Two decorated wheels led the procession up George street immediately followed by the ambulance and the parade, while a few outpost riders darted hither and thither irked at the restraint of being kept in line.

The trip to the grounds was made without mishap and on the arrival there a concerted dash was made for the refreshment booth.

After the first sharp pangs had been satiated Frank White told the boys to get mounted on their wheels and ride in a circle about him while he doled out refreshment checks.

This was rather an amusing incident wherein some, allowing the instincts of certain Elizabethan forbears to predominate, practiced piracy on the highlands and snaffled an extra ticket.

Sports were organized but due to the unstable character of the crowd, were not followed persistently. A baseball match started off auspiciously but when the football plunked into the locks, the diamond was deserted, and all flocked with one accord to superintend the operation of rescue and resuscitation.

When the umpire again said 'play ball' scarcely half of the players were available so the faithful ones resolved themselves into groups playing catch and kicking the football, or racing off to the refreshment counter as if smitten with some mighty desire.

Races were Exciting.

After this desultory type of amusement the races were announced to take place on a measured section of the roadway. The course was lined with excited boys and girls wheeling their mounts around through the crowd until some order was restored by the running of the trial heats for the 100 yards bicycle race.

On account of the large number of entrants it was necessary to run this race in nine elimination trials and two final heats. The victor was Ken MacDonald, who came through the hotly contested final with plenty of power to spare.

Gordon Young won the 50 yards for boys under 12, while Bud Westbrook came through for those over 12 and under 17. These two events were foot races.

An obstacle race, wherein the contestants rode 50 yards, turned the wheels completely over mounted and rode back, was won by Tom Perks, who must have had many occasions to place his wheel in that position for repair purposes, else how could he perform the feat so effectively.

Another obstacle race was won by Fred White and Freda Allison. In this event the young ladies piloted the bikes while the boys supplied the sole motive power by pushing. Mishaps were expected but due to the skilful steering of the girls and the solicitous attention of the boys no falls were registered.

Tested Skill.

Fred White who won an elimination head for the fast 100 yards event, demonstrated his versatility by winning the slow event when he crawled down to the finish by 0 miles per hour.

This event was a good test of bicyclemanship, as it required considerable skill to keep the treacherous machines in a perpendicular position at that slow rate.

Following the races came the clarion call for lunch. Although all had been warned to bring food many failed to do so with the result that many larders would be raided in the night watches.

However, generous showers of pop corn, suckers and line-ups for free ice cream did considerable to lull the gnawing within.

Ambulance busy.

The trip home was replete with chains flying from the sprockets and tires going flat. Many repairs were made on the road and the remainder were gathered up and taken charge of by the ambulance. None were left by the roadside.

MacDonald was despatched ahead of the procession and when it passed down George street red and purple flares were lighted on the street corners.

The procession halted at White's store when a mighty volume of cheers hammered the welkin.

A display of fireworks concluded a perfect day and all the picnickers departed to await impatiently a similar event next year.

Unfortunately the day was somewhat cold which might have influenced some in remaining away, and there were also several ball games, but it is certain that nothing will interfere next year to prevent a bumper attendance.

There was absolutely no doubt left in the minds of all present concerning the success of the holiday, and Mr. White saw that the effort was well worth repetition.

Next year, he says, the picnic will have an attendance twice that of this year for he intends to spare no expense to make the affair one of the biggest events of the boys' year.

SHE FELT BETTER AFTER THE FIRST BOX

New Brunswick Lady is Now Enthusiastic About Dodd's Kidney Pills.

Madame A. Godin suffered with her kidneys and urinary trouble.

St. Jeanne D'arc, N.B., May 25.—(Special).—"Pardon me for not writing to you before about your Dodd's Kidney Pills, but when one enjoys good health one is always busy.

"Some time ago I was suffering wit hmy kidneys and weakness of the bladder. I read in your Almanac that Dodd's Kidney Pills were good for this trouble and decided to try them.

"I had not a great deal of confidence in pills because I had tried so many other kinds without good results. To my surprise after I had taken the first box, I began to feel better. I continued taking them and am now completely relieved of my trouble. I advise all those who suffer with their kidneys to use them. It gives me pleasure to tell all my friends to use them."

This statement, which speaks for itself, is sent to us by Madame A. Godin, well-known in this place.

LAWN BOWLERS START SEASON

Weather Was More Suitable To Curling—No Schedule Followed.

The Peterboro Lawn Bowling Club held an informal opening yesterday on the grounds at the corner of Bethune and Brock.

No definite programme was followed, and, due to unfavorable weather conditions, only thirty members were present. These played through the afternoon and evening.

The scheduled games will start next Monday.

THEATRES

AT THE CAPITOL

"THE GOLDEN BED."

"The Golden Bed" now at the Capital Theatre is a story of two girls, a pampered belle and her resourceful sister—and what they do for a self-made millionaire who is an all too human combination of strength and weakness.

The picture is Cecil B. De Mille's latest production for Paramount which was adapted by Jeanie Macpherson, author of "The Ten Commandments," from Wallace Irwin's novel and Pictorial Review serial.

The book was hailed by critics and public alike as "the most searching novel of marriage ever written. Its pages glow with life and love."

And what a picture De Mille has made of it!

Flora Lee, selfish young daughter of the aristocratic family of Peake, and her younger though far more sensible sister Margaret, are both in love with Admah Holtz, rising young candy manufacturer who is long on money but shy on culture.

Holtz marries Flora Lee, the girl who turned her back on him when he was poor, only to realize that it is not he she loves but his money. Flora Lee gives a big candy ball which ruins Admah. He goes to prison. The girl goes off with another man while Margaret bucks up young Holtz; he fights back, has partially recovered, when Flora Lee returns, half out of her head, to the house of Peake, now used as a tenement. There she dies in the golden bed while Margaret and "Candy" Holtz go into each other's arms.

"The Golden Bed" will strike an unusually human note to those who have watched hard-working "nobodies" rise to wealth and social position over those who believed a marvellous family name did away with all necessity for work.

Rod La Rocque, Vera Reynolds and Lillian Rich have the principal roles in the production. Others featured are Warner Baxter, Theodore Kosloff and Julia Faye.

There's a great cast playing in support.

AT THE ROYAL

"BEBE" MAKES A HIT.

Bebe Daniels' first Paramount starring picture, "Dangerous Money," which opened last night at the Royal Theatre, once again proves the truth of the old saying that "money is the root of all evil."

As long as Adele Clark was a miserable little drudge in her aunt's dingy boarding house, she was contented to bask in the sunshine of Tim Sullivan's love. The minute Fortune favored her, Adele's troubles began and her romance with Tim received a rude shock.

"Dangerous Money," which Julie Herne adapted from Robert Herrick's gripping novel, "Clark's Field," is a study in vivid contrasts and picturesque backgrounds, ranging from the Brooklyn waterfront to a villa in Italy. All those subtle touches of humor and pathos that were ingrained in the story have been cleverly brought out in the photoplay, and the result is a picture, full of heart interest, that is bound to appeal to the overwhelming majority of film fans.

Miss Daniels gives a performance little short of marvellous. Her sincerity, vivacity and personality are invaluable assets and stamp her as one of the most talented, if newest, of our screen luminaries.

When it comes to playing the part of a young and handsome Irish contractor, there is none who fits the bill more admirably than Tom Moore and Tom proves it by giving a characteristically fine performance. William Powell, as the suave villain, and Dolores Cassinelli, round out an excellent supporting cast.

To Frank Tuttle, who directed, goes a generous slice of credit. This picture marks his directorial debut, and if it's a sample of what he can do, we hasten to add, "Bring on the rest!"

The shorter subjects are all up to the quality mark set by the Royal, and last night's programme seemed to more than please the big holiday crowds.

"COUNTRY STORE NITE" TO-NIGHT.

To-night, at the Royal, fifty prizes will be given to the lucky ones. The usual surprises and laughs will be handed out and to-night's the night to-night!

AT THE REGENT

"LIFE'S GREATEST GAME."

Written by Emilie Johnson and directed by Emory Johnson, the inseparable mother and son who have already chalked up five successive triumphs to their credit, "Life's Greatest Game," the sixth opus of the Johnson's, now playing at the Regent Theatre for a run of 3 days. Baseball is the subject of this stirring melodrama, which includes in its spectacular sweep the sinking of an ocean liner at sea, the winning of world's series glory by the young hero, and the utter disruption of the devoted Donovan family for a period of twenty years. No more comprehensive study of human nature has been offered on the silver sheet for many a moon than this remarkable picture, which is destined to gain even more popularity than such successes as "The Third Alarm" and "The Spirit of the U.S.A." Johnnie Walker is starred as the young pitcher who attains world-wide fame and money to have his mother's life in the blue ribbon classic of the diamond. He is supported by such excellent actors and actresses as Thomas Santschi, Jane Thomas, Gertrude Olmsted, Dave Kirby and Dickie Brandon, in addition to a most of extras and small part thespians who lend color to this unusual and appealing entertainment.

The catastorhpic sweep of a giant ocean liner being lost at sea in a collision with an iceberg—the tremendous punch of a father finding that his son is the unrecognized hero of the world's series game for the team which he himself manages—the delightful costumes of twenty-five years ago—the human appeal of a typical Emilie Johnson story; that is what the Regent Theatre can promise its patrons when Emory Johnson's sixth F.B.O. success, entitled "Life's Greatest Game," is projected on the screen for the first time in this locality for a run of 3 days. While baseball is the thesis of the picture, and a stirring tribute is paid to the glory, honesty and sterling attributes of the national game, no attempt is made by Mrs. Johnson, the author to inject into the tale anything which might militate against its general mass appeal, and she has wisely refrained from producing a technical story. Johnnie Walker and Thomas Santschi are starred in the picture. Gertrude Olmsted, David Kirby, Jane Thomas and Dickie Brandon are featured players; while hundreds of extras and many other small parts add lustre to the pictorial qualities of the film, particularly in the baseball scenes set more than two decades ago.

USED TIRE EXCHANGE
'Phone 2123 Cor. George and McDonnel Streets

DUNLOP & GOODRICH TIRE BARGAINS

30 x 3½, Fabrics, seconds	$5.75
30 x 3½, Fabrics, guaranteed 6,000 miles	$7.50
30 x 3½, Cords, guaranteed 6,000 miles	$9.65
30 x 3½, Oversize, guaranteed 10,000 miles	$11.50
31 x 4, Oversize, guaranteed 10,000 miles	$15.00
32 x 4, Oversize, guaranteed 10,000 miles	$16.35
33 x 4, Oversize, guaranteed 10,000 miles	$16.85
34 x 4, Oversize, guaranteed 10,000 miles	$17.30
32 x 4½, Oversize, guaranteed 10,000 miles	$21.65

A Liberal Discount Off Above Prices on Your Old Tires

DAWSON & JOHNSTON
'Phone 2123 Cor. George and McDonnel Streets

HELLO FOLKS—
DON'T FORGET THAT IT'S
"Country Store Nite"
AT THE
ROYAL
and we have for your approval
Bebe Daniels and Tom Moore
IN
"DANGEROUS MONEY"
A clever comedy drama with a moral and an Irish flavor.
YOU'RE GOING TO LIKE IT!

3 COMEDIES—NOT 2—THREE!
Also Pen and Ink Vaudeville and Newspaper Fun.

THURSDAY—
LAURA LA PLANTE in "YOUNG IDEAS"
It's packed with pep.

WIND UP THE DAY RIGHT!

PRESTON GARAGES

PRESTON "PERGOLA" GARAGE
Preston Garages are attractive in appearance—easy to erect—and their cost is low. Prices range from $73 up. Garages for two or more cars a specialty. Write for Illustrated Folder.
Ask about our convenient payment plan.
METAL SHINGLE & SIDING CO.
46 Guelph St., Preston, Ont.

FOR
ALBERTA
COAL
PHONE 47
Robt. Hicks Co. Ltd.
266 CHARLOTTE ST.
47—Phones—48

Peterboro 6, Belleville 2; Kingston 7, Oshawa 3; Toronto Win 13th Straight

PETES DEFEAT BELLEVILLE ON HECKMANS FINE PITCHING AND SMART SUPPORT BY TEAM MATES

"Heck" Deserved Shut-Out in First Start of Season at Belleville.

GOYER LOOKS GOOD

Brother of Famous Freddy Made Favorable Impression.

(By F. D. C.)

With Al. Heckman fast balling the opposition to death, and his team mates fielding in fine style behind him and doing some timely hitting on the attack, Shiner Johnston's Peterborough crew grabbed off a clean-cut 6-2 victory over Belleville in the Victoria Day Central League fixture in the Quinte city yesterday.

Heckman, showing plenty of speed and nice control, had the Belleville hitters pretty well handcuffed throughout the matinee. Five singles represented the sum total of their club swinging and had it not been for a bad chuck to second by "Jiddy" Helson in an attempt to start a double play, the Petes' right hander would have started off his season's string with a shut out. He had Belleville popping them up all afternoon, fifteen expiring by the aerial route.

Barring this low throw and another to second by Max Swanston in trying to stop a steal, the Petes' defensive work was perfect. The outfield killed off eight batters, Herb Wolfe in centre grabbing off four flies and Red Legon taking care of three. Ray Rose was the busiest man in the infield with seven cleanly accepted chances.

Opposed to Heckman was Gil Goyer, a younger and right-handed brother of the famous Freddy, and he looked like a smart pitcher who will be of much assistance to Belleville this season. He was steady, exhibited nice speed and a hook that broke "big," and he should get better as the campaign goes on. He was well supported by his team mates, with Verne Weier setting the pace by gathering in six flies, several of them in circus style. Belleville had all of last year's regulars out except "Crock" Williams, and, of course, Oulette. The red light corner was taken care of by Fred Rutherford, formerly of Peterboro, who fielded nicely and drove in one of Belleville's two counters.

"HECK" IN OLD FORM

Peterborough.

	AB	R	H	PO	A	E
Wolfe, m.	5	1	3	4	0	0
Rose, 2b.	4	1	1	5	2	0
R. Ross, r.f.	4	0	0	1	0	0
Swanston, c.	5	2	2	2	2	1
Heckman, p.	3	1	1	2	4	0
Legon, l.f.	4	0	1	3	0	0
Helson, 3b.	4	0	1	0	0	1
Harrison, 1b.	3	1	2	8	0	0
Holyman, s.s.	4	0	0	2	1	0
	36	6	11	27	9	2

Belleville.

	AB	R	H	PO	A	E
W. Ross, m.	4	0	0	1	0	0
Meagher, 2b.	4	0	0	2	3	0
Weir, s.s.	3	0	1	7	0	1
W. Mills, c.	4	1	1	3	1	0
Hagerman, l.f.	4	1	0	3	0	0
H. Mills, 1b.	3	0	0	11	0	0
Casey, r.f.	3	0	1	0	0	0
Rutherford, 3b.	3	0	1	0	3	0
Goyer, p.	3	0	1	0	3	0
Keon*	1	0	0	0	0	0
	32	2	5	27	10	1

*Batted for Rutherford in the ninth.

By innings: R I E

Peterborough 001230000—6 11 2

Belleville .020000000—2 5 1

Sacrifice hits— Legon, R. Ross, H. Mills. Bases on balls—Off Heckman 2, off Goyer 2. Struck out—By Heckman 2, by Goyer 3. Stolen bases—Weir 2. Left on bases—Peterborough 9, Belleville 6. Hit by pitcher — By Goyer 1 (Heckman). Umipres—Sullivan, Kingston and Dell, Oshawa.

Beer

the kind that's good to drink

is easy to make with

CREAM OF MALT & HOPS

—no boiling of hops—no odor—

Satisfaction or Money Refunded

Write for pamphlet "Household Brewing"

CANADIAN MALT EXTRACT CO., Limited

44-46 Pearl St., Toronto.

MADE-IN-PETERBORO FAIR

ONE FULL WEEK

JUNE 1st to 6th

HELD IN THE

ARMOURIES

AFTERNOONS AND EVENINGS

BENEFIT OF

THE PETERBORO HEALTH ASSOCIATION

Exhibits of Products of Peterboro Manufacturers which will be both interesting and educational. The biggest affair of the kind ever attempted in Peterboro.

More Fun and Entertainment will be crammed into this week than any one could dream of.

DANCES

ORCHESTRA

In Attendance DAILY.

Special Drawings for Valuable Prizes.

SPLENDID EVENING PROGRAMS

Everyone in the City and District Should Make it a Point to Attend.

ADMISSION—ADULTS, 15 Cents; 7 Tickets for $1.00; Children 10 Cents.

BASEBALL STANDING

NATIONAL LEAGUE

	Won.	Lost	P.C
New York	24	8	.750
Brooklyn	19	15	.559
Philadelphia	17	16	.515
Cincinnati	16	16	.500
Pittsburgh	15	16	.484
Boston	13	18	.419
Chicago	14	21	.400
St. Louis	12	20	.375

AMERICAN LEAGUE

	Won.	Lost	P.C
Philadelphia	23	8	.741
Washington	21	12	.636
Chicago	20	14	.588
Cleveland	18	13	.581
St. Louis	16	21	.432
New York	12	19	.387
Detroit	13	24	.351
Boston	10	22	.312

INTERNATIONAL LEAGUE

	Won.	Lost	P.C
Baltimore	26	11	.703
Toronto	26	12	.684
Buffalo	22	20	.524
Jersey City	19	19	.500
Rochester	17	17	.500
Reading	17	21	.447
Providence	13	25	.351
Syracuse	9	25	.265

POSTPONED GAMES ON MONDAY

National League.

New York at Boston; cold weather and wet grounds.

Brooklyn at Philadelphia; wet grounds.

St. Louis at Cincinnati; freight wreck delayed departure.

American League.

No games scheduled.

International League.

Jersey City at Providence; cold weather.

Considering that the game was played under leaden skies and with the temperature much more suitable for football than baseball, the fixture was a fast and snappy exhibition in which the nice fielding of both teams gave the fans much over which to enthuse.

The Petes played smart heads up ball, both on the attack and in the field and their showing was very gratifying to the handful of loyal fans who braved the Arctic weather to see the battle.

Summary of Play.

In the first Wolfe was thrown out by Rutherford, Rose fanned and Ross rolled to Harry Mills.

For Belleville Ross was easy, Rose to Harrison, Meagher hoisted to Holyman and Rose took Weir's high one.

Swanston opened the second with a fly to Hagerman, Heckman lifted to Weir and Rutherford threw out Legon.

A bad throw by Helson helped Belleville get their pair of counters in the second. Peeney Mills started with a single to centre and Hagerman's roller to Helson looked like a double play. The third baseman, however, threw low to second and Mills reached third and Hagerman second. Harry Mills' sacrifice fly to Wolfe scored brother Peeney. Casey walked. Rutherford dropped a single into right scoring Hagerman, but Goyer rolled to Rose and Legon made a nice catch of Ross's fly to left.

The Petes got one back in the third. After Helson had been thrown out by Goyer, Harrison was sent to first for interference by Catcher Mills. Holyman flied to Hagerman, but Wolfe singled to centre and Rose cut a single over Meagher's roof on which Harrison cashed in. Ross folded to W. Mills.

In Belleville's end of the frame, Meagher was out on a long fly to Ross. Weir lined to Rose, who made a nice catch of a hard hit ball. W. Mills lifted one to Holyman.

Harrison Scores Two.

The Petes won out in the fourth. Swanston opened the innings with a single to left. Heckman singled past third and Legon moved the battery up with a neat sacrifice. Helson's fly was nicely taken by Weir, but Harrison supplied the necessary punch by a hot single over second, scoring Swanston and Heckman. Holyman popped to Meagher to retire the side.

Belleville could not move a wheel, Hagerman struck out, H. Mills rolled to Heckman and Casey flied to Wolfe.

Petes Get Three.

The fifth saw the invaders put the game on ice. Wolfe nearly tore the leg off Meagher with a terrific single aid Rose drew a walk. Ross supplied the orthodox sacrifice, moving up the runners. Swanston pulled Rutherford into the diamond looking for a bunt and then cut one by the third baseman on which Wolfe and Rose scored and Swanston went to second on the throw in. He ripped a boot in the process and Manager Johnston ran for him. Heckman drew a pass. Legon fanned. Helson beat out a single to Meagher, "Shiner" scoring from second on the play. Harrison was safe on Weir's fumble, filling the bases. Weir made a nice catch of Holyman's fly in short centre field..

For Belleville, Rutheford popped to Heckman. Holyman threw out Goyer and Ross's tap in front of the plate was fielded by Swanston for an out at first.

In the sixth Wolfe was called out on a tap of Meagher, who also threw out Rose. Ross popped to Weir.

In Belleville's half, Meagher was thrown out by Heckman. Weir walked. W. Mills flied to Legon. Weir stole second and went on to third on Swanston's low throw. Hagerman fanned.

Swanston was called out on strikes to start the seventh. Heckman lifted one to Ross in centre. Legon singled through short, but was out stealing.

Belleville got two hits and no runs in their half. H. Mills raised to Rose. Casey singled through short. Rutherford forced him Heckman to Rose. Goyer singled to left. Wolfe grabbed Ross's fly to centre.

The Petes wasted two hits in the eighth. After Rutherford had thrown out Helson, Harrison singled through short. Holyman flied out to Weier. Wolfe singled to second, his third hit. Rose's torrid grounder, which looked like a sure safe one, was blocked by Harry Mills.

In the Quinte crew's half, Meagher was tossed out by Swanston. Weir singled to left and stole second. W. Mills flied to Legon. Hagerman raised a high one to Rose.

In the ninth Ross popped to H. Mills. Weir made a fine catch of Swanston's drive over second. Heckman was hit, but was forced at second, Meagher to Weir.

In Belleville's half, Heckman took H. Mills' easy fly and threw out Casey on his rap to the box. Keon batted for Rutherford and his fly to centre nestled in Wolfe's glove to wind up the game.

CHAMPION LAKEVIEWS WIN AND LOSE JUNIOR LEAGUE'S OPENERS; K. C. JUVENILES BEAT DODGERS

Jeff Hardill Held Lou LeBarr's New Team to Three Hits.

BEST OF HOLIDAY

Junior City League Opened by Mayor Turner — Lakeviews Shut Out Hillcrests.

The City Baseball League got away to a good start in the Junior and Juvenile series yesterday, when three games were played in Riverside Park. The League was officially opened by His Worship Mayor Turner, who in a short address called upon the players to provide clean amateur sport, which would be of benefit to them and to the city, and asked the people to support the boys by their attendance and encouragement.

The first game was won by the C.G.E. Juniors, who beat the Lakeviews, last year's champions, 7-2. Except for the first innings, when the C.G.E. scored four unearned runs on two hits, two errors, a fielder's choice and an infield out, and piled up a safe lead, the game was the best of the three. More good baseball was provided, and a number of fast plays resulted. Jeff Hardill was entirely master of the situation, allowing only three hits and retiring nine by the strike-out route. He had everything, including control, his only lapse in that line being a wild pitch which Marchen swung at for the third strike. Woods struck out seven and allowed seven hits, but six errors at crucial moments helped the winners to add to their score.

The winners bunched their hits behind their opponents' errors, and only one of the seven was unproductive of runs, but the Lakeviews could only collect three safeties off Hardill, two of them falling to Bill Collins and the other to Delahaye.

C.G.E.	AB	R	H	PO	A	E
Hall, cf	3	1	1	1	0	0
Franks, lf	3	3	1	2	0	0
Milloy, 3b	4	1	1	0	1	0
Hardill, p	4	1	0	0	4	0
L. Collins, c	4	0	0	8	2	0
Baird, ss	4	1	2	0	1	0
F. Jones, 2b	3	0	2	2	1	1
J. Jones, rf	3	0	0	0	0	0
Barry, 1b	3	0	0	8	0	0
	31	7	7	21	9	2

Lakeviews.	AB	R	H	PO	A	E
Marchen, 2b	3	0	0	1	3	0
Lebarr, cf	3	0	0	0	0	0
W. Collins, ss	3	1	2	1	1	2
Delahaye, rf	3	1	1	2	0	0
Halliday, c	3	0	0	7	1	1
Johnston, 3b	3	0	0	0	1	0
Hilliard, lf	3	0	0	1	0	0
Woods, p	3	0	0	0	3	0
McLeish, 1b	2	0	0	9	1	3
	26	2	3	21	10	6

C.G.E. .... 4100011—7 7 2

Lakeviews .... 2000000—2 3 6

Earned runs, C.G.E. 1. Two-base hits, F. Jones, Milloy, Franks. Base on balls, off Woods 1. Struck out, by Hardill 9, by Woods 7. Left on bases, C.G.E. 5, Lakeviews 3. Double play, Collins to Marchen to McLeish. Hit by pitcher, by Woods 1 (Franks). Stolen bases: Milloy, L. Collins, Baird, F. Jones, W. Collins, Delahaye. Wild pitches, Hardill 1, Woods 2. Passed ball, Halliday. Umpire: LeBarr.

Lakeviews, 6; Hillcrests 0.

Lefty Donnelly and Shock Mein shut out the Hillcrests in the finale of the sporting programme of the day. Lack of punch with men on the bases accounted for the downfall of the East City players, who left men stranded in each of the seven innings, two men having the disagreeable experience of striking out while two of their team mates were waiting for transportation. One hit in each of five innings was allowed them by Donnelly, who encountered by striking out ten. Mein relived him at the start of the sixth and allowed one hit when hits were needed. They bunched four in the fifth for four runs, in which they were assisted by three of the losers' four errors.

This game was featured by two fielding stunts, both in the fourth inning. Marchen started them when he took Ralph's fly to short right centre while running with his back to the plate. Mesley, playing centre, pulled another great catch at almost the same spot when he did a nose dive to scoop up Delahaye's hit and came up with the ball securely clutched.

Marchen was the leading hitter of the game. The Petes' erstwhile shortstop had three safe blows in four trips to the plate. Scully compiled a higher batting average by making two hits in two trips. Kearns and Holland each got two for the losers, Holland's being due to his speed in beating out infield taps.

Hillcrests:	AB	R	H	PO	A	E
Vinette, c	4	0	1	5	1	0
Kearns, 2b	4	0	2	0	1	1
Mesley cf	4	0	0	4	0	0
Callandine, 3b	4	0	1	0	0	0
Clancy lf	3	0	0	3	1	0
Guerin 1b	2	0	0	4	0	1
J Holland, rf	3	0	2	1	0	0
Perdue ss	2	0	0	1	0	1
Ralph, p	3	0	0	0	2	1
	29	0	6	18	5	4

Lakeviews:	AB	R	H	PO	A	E
Marchen, 2b	4	2	3	3	0	1
LeBarr, 1b	4	2	1	2	1	0
Collins, ss	1	0	0	2	1	0
Delahaye, c	3	0	1	13	0	1
Halliday, rf	2	0	0	0	0	0
Holland, rf	1	0	0	0	0	0
Johnston, 3b	2	0	0	0	2	0
Ash, lf	1	0	0	0	0	0
Hilliard, lf	2	0	0	0	0	0
Scully, cf	2	1	2	1	0	0
Nichols, cf	1	0	0	0	0	0
Donnelly, p	2	1	0	0	1	1
Mein, p	1	0	1	0	0	0
	26	6	8	21	5	3

Hillcrests ....0000000—0 6 4

Lakeviews.... ....200040x—6 8 3

Earned runs—Lakeviews, 1. Two base hit, Mein. Bases on balls off Donnelly 1, off Mein 1. Struck out by Donnelly 10, by Ralph 5, Mein 3. Hit by pitcher—By Ralph 1, Johnston. Hits off Donnelly, 5 in 5 innings, off Mein, 1 in 2 innings. Sacrifice hits, Collins 2. Stolen bases—J. Holland 3, Guerin 2, Perdu, Callandine, Marchen, C. Holland, Scully. Double play—Clancy to Perdue. Wild pitch — Donnelly. Passed ball—Vinnette. Left on bases—Hillcrests, 8; Lakeviews, 4. Umpire—LeBarr.

K.C.'S 11, DODGERS 3.

The first game of the afternoon was a one-sided affair. The Dodgers, managed by Jack Weir, had a good bunch of boys, but they are still diamonds in the rough, and the finished play of the K.C.'s, last year's Sacred Heart Midget champions, was too much for them, and the final score was 11-3. In the first three innings the south-end squad piled up seven runs, meanwhile holding the Dodgers scoreless. In the fourth the losers settled down and scored a run on two hits and a stolen base. They then held the Caseys from the plate, although the latter managed to collect two hits with only one out. Acting Manager Vincent O'Connell threw a bunch of reserves into the breach and they proceeded to score two runs in the fifth and another pair in the sixth, to make the game safe. A last minute rally netted the losers a couple of counters in the seventh, when they found Masterson's curves for two hits and a walk, but was far from the necessary total needed to win.

Weston, who pitched for the losers, was able to strike out five of the Knights, but was very wild, walking six and hitting two, besides contributing three wild pitches. His support was somewhat shaky, and several chances to make plays were lost through lack of experience. The pitching of Masterson was up to his standard of last year, thirteen of the Dodgers carrying their bats after looking at the third one. He walked five, but came through with strikeouts when there were men on the paths. Murray alone had any success with the bat against him, making three of his team's six hits.

Dodgers.	AB	R	H	PO	A	E
Walker, ss	4	2	2	0	1	0
Murray, 2b	4	0	3	2	3	0
Bagnall, c	2	0	0	2	1	3
Stoute, c	1	0	0	1	0	0
Weston, p	0	0	0	1	3	0
Griffin, 1b	0	0	0	8	0	0
Adamson, rf	2	0	0	0	0	1
Mann, cf	1	0	0	0	0	0
Yeaman, cf	2	0	0	0	0	0
Rome, rf	1	0	0	0	0	0
Ferguson, lf	2	0	0	0	0	0
Connors, 3b	3	1	1	4	2	2
	25	3	6	18	10	6

Knights of Columbus.	AB	R	H	PO	A	E
Kennealey, c	4	3	1	12	2	0
Rishea, 2b	3	1	1	3	0	0
McDonough, 1b	5	0	2	4	0	0
Masterson, p	3	1	1	1	3	1
Calladine, rf	1	1	0	0	0	0
Swanger, rf	1	0	1	0	0	0
Bannon, lf	3	1	2	0	0	0
Walton, ss	4	2	1	0	2	0
Archambault, cf	1	1	1	0	0	0
Austin, cf	2	1	1	0	0	0
Grady, 3b	2	0	0	1	0	0
Smith, 3b	2	0	0	1	0	0
	31	11	11	21	7	1

Dodgers .... 0001002— 3 6 6

K. of C. .... 323022x—11 11 1

Earned runs, Dodgers 3, K. of C. 5. Two-base hits: Austin, Rishea. Three-base hits: Masterson, McDonough. Bases on balls, off Masterson 5, off Weston 6. Struck out, by Masterson 13, by Weston 5. Left on bases, Dodgers 5, K. of C. 10. Double play, Masterson to Kennealey to Rishea. Wild pitches, Masterson 2, Weston 3. Passed balls, Kennealey 1, Bagnall 3. Hit by pitcher, by Weston 2 (Calladine, Bannon). Stolen bases, Walker 2 Bannon 2, Connors, Kennealey, McDonough, Calladine Walton, Archambault and Grady. Umpire, LeBarr.

Curly LeBarr did yeaman service, officiating alone in the three games. There was little questioning of his decisions, although his calling of balls and strikes from behind the pitcher brought out a few enquiring glances from either pitcher or batter.

The attendance at the morning game was very slim, but with a little warmer weather in the afternoon, quite a number turned out to see the games. Small boys with fire crackers were everywhere, and showed great aptitude in timing the explosion to coincide with the thud of the ball against either the glove or the bat.

LEAFS INCREASE STRING OF WINS TO 13 STRAIGHT

Took Two From Buffalo on Holiday—First Went Fourteen Innings.

BIRDS STILL LEAD

Maintained Half-Game Margin by Defeating Reading in 10-Inning Game.

TORONTO, May 25.—Toronto Leafs celebrated the holiday here today by winning both ends of the scheduled double-header from Buffalo by scores of 5 to 4 in fourteen innings, and the second game 3 to 2 in nine innings. Today's double victory runs the Leafs winning streak to 13 consecutive games. The scores:

Morning Game:

Buffalo .. ....02000100100000—4 14 0

Toronto.. ....01002000100001—5 10 0

Proffitt, Maley and McAvoy; Smith and Manion.

Afternoon Game:

Buffalo.... ....000101000— 2 6 3

Toronto.... ....00001020x— 3 13 1

Lenard, Auer and Hill; Thomas and Manion.

Baltimore 4; Reading 3.

BALTIMORE, May 25. — With two out in the ninth, Johnny Roser crashed out this fourteenth homer of the season, enabling the Orioles to tie the score. The locals gathered another run in the tenth frame to win from Reading 4 to 3, and retain their hold on first place by the slender margin of half a game.

The score:

Reading.... ....0020001000—3 9 1

Baltimore ....0000100111—4 10 1

Hyman, Smallwood and Smith; Henderson, Jackson, Thomas and McCarthy, Kopshaw.

Rochester 14; Syracuse 9.

ROCHESTER, N.Y., May 25.—Rochester advanced to the .500 mark here today in the International League standing, as Syracuse dropped its seventh straight game, the Tribe winning 14 to 9. Demoe, Haines and Head led the hitting attack for the home team, a seven-run rally in the eighth deciding the game. The score:

Syracuse.... ....300200220— 9 12 3

Rochester ....01102037x—14 18 3

Parks, Frankhouse, Grabowski, Boyd and McKee, Niebergall; Karpr, Thormahlen and Head.

ORONO BOYS STAGE FIELD DAY SPORTS

Two Carloads of Millbrook Boys Motored Over to Compete.

MILLBROOK, May 26. — In spite of bad roads, and unfavorable weather two carloads of boys from the Tuxis Square and Trail Rangers groups of the local church es drove to Orono on Saturday to compete in the field day sports under the auspices of the C.S.E.T. and C.G.I.T. organizations of that town.

Rev. F. H. Howard and Mr. F. W. Fallis gave the use of their cars in conveying the boys to Orono, and Rev. G. S. Gervan also accompanied them.

There were about 60 entries in the various classes, including boys from Bowmanville Blackstock, Newcastle, and other outside points. The physical director from Oshawa had the events under his charge.

Jim Larmer, Millbrook, won the one mile race, his record being 4.43 and 3-5, though he has made it in 4.11, but neither track nor grounds were in proper condition owing to the heavy rain all the previous night and most of the morning.

In the soft ball game between the girls' teams from Orono and Blackstock, the former won. Miss Gladys Tucker, who received her initiatory training in C.G.I.T. work in the "Wide Awakes" group at Millbrook, introduced the organization at Orono where two groups are now functioning actively.

The boys who went from Millbrook on Saturday were: George Clarke, Jim Larmer, Walter Savles, David and Russell Gervan, Rob Larmer, Aubrey Todd, Arnold Fallis, Keith Barbard and Arthur Howard.

Had the weather been more favorable the girls' group would have been represented also.

LEAGUE OPENER

Hastings Team Gets Into Action Tomorrow With Campbellford Boys.

HASTINGS, May 26.—The first league game for the local baseball team will be played on Wednesday afternoon, May 27, when the Campbellford team comes here.

An excellent practise was held by the locals on Thursday evening and a fine workout is reported by the players.

INSIDE GOLF

By CHESTER HORTON

Maker of 51 Golf Champions. "Golf's most successful teacher," says "Chick" Evans

Taking the club back too rapidly, which usually results from breaking the clubhead back quickly with the wrists, sends the club to the top with such speed that it must be stopped with a jerk. The result of this is that the player loses exact control of it and he starts down with it before he has finished going up. Then he unwinds his body too fast coming down; gets far ahead of the club. Slicing results.

The body unwinds rather slowly in the forward swing ,the hitting action being entirely with the clubhead, not with the body. The clubhead is thrown with shoulders arms and wrists. The body follows. In the correctly made swing there is a lack of consciousness of body action.

(Copyright John F. Dille Co.)

(Copyright, Chester Horton, 1925—reproduction in any form strictly prohibited).

ENTHUSIASM IN BOWLING CLUB

Brighton Folk Believe It Will Attract Players From Other Towns.

OFFICERS ELECTED

BRIGHTON, May 26. — Great enthusiasm has been shown over the organization of a Brighton bowling club. The organization will be a source of general satisfaction in Brighton. It will furnish a means of establishing pleasant relationships between the people of the neighboring town, for bowling is very popular in Cobourg, Campbellford and Warkworth.

The important question is where the green will be located. Several propositions are being considered, and a definite announcement can be expected in the near future.

The following officers have been elected.

President: George E. Karley.
Vice-President: R. J. Hepburn.
Secretary: N. K. Roblin.
Treasurer: B. F. Maybee.
Executive Committee: R. Alexander, L. R. Vanwicklin, C. H. Greenfield and Harry Ross.

ONLY MAJOR GAME

Pirates Beat Cubs 5-3—Barnhart Hits in 25th Consecutive Game.

PITTSBURGH, May 25.—Pittsburgh won the first game of its series with Chicago today, 5 to 3. Morrison was effective in every inning excepting the seventh, when the Cubs bunched four hits for three runs. Barnhart, with a single and a double, hit in his 25th consecutive game. Score:

Chicago ....000000300— 3 7 0

Pittsburgh ....03000110x— 5 8 0

Bush, Jacobs, Brett and Hartnett; Morrison and Smith.

SPORT HELD UP BY BAD WEATHER

Cobourg League Hasn't Got Started Yet—Tennis Enthusiasts Busy.

COBOURG, May 26.— Cobourg Juniors and the Canadian National baseball team expected to try conclusiuons on Saturday at Victoria Park, but the heavy storm left the grounds in such a bad state there was no game. This is the second town league game that has been postponed this season. The league is not getting off to a very good start.

The Johnston lots, now the property of the town, are in readiness for the Softball League, which will have seven teams thwis season. There were nine last year, but the All Stars and the Baltimore Orioles have dropped out. The executive met last Wednesday night to draw up a schedule, and the teams will get down to play now.

New Tennis Court.

The new tennis court which has been laid out just east of Victoria Park, is now ready for use. Some of the junior members of the tennis club are very enthusiastic this year, and are freequently at the courts by 7 a.m. for a practice game.

Trophies Are Here.

The trophies to be presented to the winning teams of the Durham and Ontario League, both in the intermediate and the junior series, are here, and on exhibition in a local store window.

The Health Association Deserves Your Support.

TWO LONE HITS OFF GALLAGHER IN MOTOR TOWN

Kingston's Second Victory Spoiled Flavor of Oshawa's Ceremonial Opening.

ERRORS NUMEROUS

Jimmy Breckenridge Clouted for 13 Hits—Six Boots Behind Him.

OSHAWA, May 26 (Special to The Examiner).—All the Oshawa Central Ontario baseball team displayed in their first league game at home yesterday was the opening ceremonies with L. O. Clifford, M.P., doing the pitching, Mayor H. P. Schell swinging the willow; W. E. N. Sinclair, K.C., M.P.P., wearing the big mit and switching places.

Teddy Gallagher, the Kingston southpaw, had the high sign on the locals in every innings but the second, when he walked two batters; his catcher, Walker, let a couple go past the screen and one run crossed the plate; outside of that frame he held them to two hits, one coming in the fourth which accompanied by an error, was good for run number two, while the other single came in the ninth, but the runner was left on the bag. Jimmy Breckenridge, the old Leaside pitcher, made his first start for Oshawa, and was touched for 13 hits, one of which was a home run by Red Batstone but the support given by his team mates was of the poorest. The score by innings and lineup were:

Kingston.. .. ....101010202— 7 13 5

Oshawa .. ..110100000— 3 2 6

Lineup.

Kingston—Teepel rf, Halburt ss, Batstone 3rd, Sommerville 2b, Cherry sf, Purvis 1b, Scott lf, Walker c, Gallagher p, Quinn c.

Oshawa—Dineen 1b, W. Fair rf and cf, Rowden 2b and ss, Tyson c, Roddick lf, Morrison ss and 3b, Warde 3b, R. Fair cf, Breckenridge p, Saunders 2b, Lennox rf, Dainty rf.

Umpires — Kay, Peterboro, at plate; Ken Collins, Belleville, on bases.

ELIGIBLE PLAYERS IN SEYMOUR LEAGUE

English Line, Hoards, Burnbrae, Rylstone and West Seymour Teams.

BURNBRAE, May 26. — The following players are eligible to begin the season with their respective teams in the Seymour Township Baseball League:

English Line—Rev. C. D. Daniel, Ernest Craigheda, Harry Grills, Sam Diamond, Earl Godden, Ken Godden, Doufi. Maybee, Stanley Little, Alex Little, John Haig, Sam Peake, Ralph Stephens, Lindsay Fry, Henry Locke, Wellar Dunk, Walter Thaix, Earl Craighead, Blake Haig, Ivan Begg, Charles Godden, Willie Dunk, Russell Stepyhens, Bert Hobbs, John Anderson, Joe Bibby.

Hoards—Chas. Hoard, Aaron Anderson, Carman Gunning, Will Jeffs, Reg. Parks, Oscar Rannie, Karl Haig, Charles Smith, Len Hampson, Frank Jeffs, Harold Johnson, Alfred Brown, Frank Keagh, Sanford Wilson, Clifford Heagle, Harold Gunning.

Burnbrae — John Rannie, Will Hume, Alex Linn, Mitchell Rannie, Leslie Shillinglaw, Donald Craighead, Ralph Hay, Lindsay Anderson, Chas. Little, Frank Little, Sam Hobbs, Carl Johnson, Roy Walker, George Ingram, Ernest Eagleson, Lewis Little.

Rylstone— F. W. Barnum, Wm. Dunk, Clarence Barnum, Ray Fry, Lorne Barnum, Chas. Burkett, Garnet Heath, Harry Owens, Roy Fry, Doufi. Barnum, Grant Kerr, Victor Irwin, Willis Irwin, Wilfrid Spencer, Grant Sine, Harry Hazlett (eligible June 1).

West Seymour—Marcus Curle, Jim Watters, E. Coulter, A. Hinds, Harry Free, Marshall West, T. Rorke, H. Brown, Ray Archer, Chas. McArthur, Harry Atkinson, Ray McCulloch, Harold McCulloch, Wm. Reynlods, W. Macoun, Cliff. Anderson, E. Orser, Lemyre Bros., J. Hooper.

Any team wishing to add a player to its list should notify the secretary at leasth ten days before the player is used in a game. Should Trent Bridge team decide to enter the league, its list of players will be publishe dlater.

DEMPSEY ORDERS TRAINING GOODS

Shows Signs of Life in Paris After Slump in Market.

NEW YORK, May 26.—(United Press).—Jack Dempsey, whose reluctance to fight in America caused a general slump in the New York fistic market will do some boxing in Europe, it is believed here, following receipt by a sporting goods company of a cabled order from the heavyweight champion for training equipment. Dempsey asked that two punching bags with six bladders, one pair of boxing shoes and six pair of punching bag gloves to be sent to him at the Claridge Hotel in Paris.

BURNBRAE TUG OF WAR TEAM WON HOLIDAY PULL WITH EASE

Field Day at Campbellford Brought Out Good Sports Features.

HORSE RACES.

Peterborough Thistles Won Soccer Game With Campbellford, 5 to 2.

CAMPBELLFORD, May 26.—The Burnbrae tug of war team are still champions of Central Ontario, winning an easy victory over the ten Campbellford men whom Mayor Meyers had selected to uphold the honor of the team. The team from Percy Township failed to put in an appearance, to the disappointment of the crowd, but none regretted this absence more than the champions, as they are anxious to have this dispute settled for all time. The Burnbrae team will disband after another trial with Warkworth, no matter what the result may be. They have been in the ring for the past sixteen years, conquering all opponents, but sixteen years makes a difference in the staying powers of even a Burnbrae man. Of the ten men who were on the team yesterday, five—W. W. Little, Victor Taylor, Roy Walker, Bert Third and Lindsay Watson—helped win the first victory ever scored.

Capt. James Stewart has been training his men for some weeks and the result was very apparent the moment the word was given. On the other hand, Mayor Meyers' men went into the fray with the slightest preparation, having nothing to depend upon but their strength and determination. The Burnbrae men dig footholds in the hard sod, using nothing but the heels of their shoes. As soon as the word is given they secure enough of the rope to allow them to seat themselves on the ground, from which position it seems a physical impossibility for ten men to move them. Then when Capt. Stewart calls upon them to "heave," the response is unanimous.

The Campbellford men made a brave fight for a team that had never been in such a contest before, but they were clearly out-classed.

Word came from Warkworth that the team from Percy Township had been unable to practice, but that they would be in shape to meet the champions at the Fall Fairs. The men on the different teams yesterday were as follows:

Burnbrae—Will Hume, W. W. Little, Harold Little, Victor Taylor, Roy Walker, Bert Third, Lindsay Watson, Frank Little, A. Jones and William Bennett.

Campbellford. — Hilton White, George Towns, Harold Petherick, Ward Archer, Joseph Lindsay, Herb. Smith, Wm. Martin, Peter Nesbitt and D. Searles. Jack White was one of the men selected, but he was unable to attend and at the last minute his place was taken by a volunteer from the crowd.

S. J. Fisher of Belleville acted as referee, and J. S. Battisby was time keeper.

Where Campbellford Excells.

There was on the programme horse races, and not a local horse among the entries, although C. H. Coveney did drive his handsome pacing mare, hitched to a buggy, around the track, giving a fine exhibition of speed and action. There was a football game in which the Campbellford boys lost out to the Peterboro Thistles. Campbellford may have won no glory in the tug of war, losing like the French army of history everything but honor, but when it came to lacrosse, this town took everything in sight. In that game the young men of Campbellford are still true to the records of the past, when the local lacrosse team was noted the Dominion over. Lacrosse is still the game that draws the crowd, no matter what the other attractions may be on a public holiday. Jack Nesbitt, Charlie Holmes and others of the old timers have lost none of their cunning, although they have been out of the game, practically for years and in the match yesterday they received splendid support from the Hastings team with which Campbellford was amalgamated.

The Horse Races

There were three entries in each of the two horse races on the bill. In the free-for-all two of the horses, Polly Stout and Just Jack, were from the stable of that confirmed and successful turfman, R. Elmhurst of Lang. The third entry was the veteran campaigner, South Dakotah Maid, owned by Si Garrison of Frankford.

Polly Stout maintained her reputation as the queen of the race track in this district, taking first money in three straight heats. In the second heat she began to act badly while scoring coming up to the wire on the run two or three times. Her owner, who was up, believed his othe entry, Just Jack, showed his understanding of the vagaries of the temper and his mastery over the mare. Dismounting from his sulky he removed the poke and gave Polly two or three sharp cuts with his whip which she apparently accepted in the spirit in which they were administered. Anyway, she took her place at the pole and led the field to the wire without another skip.

Dakotah Maid is still game but her best days are past. She led the others for the first half mile but weakened in the second lap and finished third in the money, Just Jack giving Polly Stout a stiff race up the home stretch, finishing a close second. Best time—2.22.

2.30 Trot or Pace

The entries in the 2.30 Trot or Pace were: Betty Azoff, owned by Art Elmhurst of Indian River; Jeanette Taylor, by Wm. Ament of Grafton, and Frank Medium by James Hubble of Havelock. The latter is a large horse that was in the woods drawing logs for the greater part of last winter. He improved with practice and his third heat was his best. The Elmhurst family again triumphed, Betty taking the race in straight heats. Best time—2.39¼.

S. J. Fisher was starter, J. S. Bottisby and J. Nelson Stone, were the timekeepers and the judges were D. A. Owen, J. C. Anderson, Dr. S. L. O'Hara and Charles Schooley, the latter of Peterboro A. G. Thompson acted as clerk.

The Thistle Win.

Peterboro Thistles had little difficulty defeating the amalgamated St. Mary's and Christ Church team at football by a 5 to 2 score; Richmond, the Thistle centre, kicking 3 goals, and Williams and Dawson one each, while Blackwood and page were the local scorers. The lineup:

Campbellford.—Goal, Gay; Backs, Smith and Armstrong; Half Backs, Fitzpatrick, Cleverly, Sargeant; Forwards, Romaine, Brunelle, Blackwood, Haw and Page.

Peterboro Thistles.—Goal, Brown, Backs, Wade and Anderson; Half Backs, Carmichael, Wade and Wilson; Forwards, Laughlin, Dawson, Richmond, Williams, and Browl.

Referee—Richard, Peterboro.

Lacrosse is Favorite.

That lacrosse is popular in this section was evidenced by the crowd that swarmed around the playing field, madly cheering their favorites.

The first game between Campbellford's 1925 Junior entry, all decked out in new jerseys, and Havelock, last year's district winners, provided a tidy struggle with the local crew coming home in front by the odd goal in nine. The youngsters showed some clever lacrosse for the first game of the season, and if the league games to follow, are on a par with yesterday's fixture, lacrosse fans in this section will see some grand struggles.

"Huck" McArthur, "Joey" Ibey and the two Ingram boys were the outstanding stars for the homesters, while Kitchen, H. Plunkett, Wells and Jack were best for Havelock.

The Orange and Black attacked from the face off and Freddie Ingram gave Brother Harry a nice pass close in, but the shot went wide and Havelock opened the scoring, when Jack shot from the side. Freddie Ingram evened it up before the period ended, when he took a pass right in front of the Havelock nets.

Second Period.

Both goalers were called upon several times during the period, but Plunkett was the only successful marksman, putting the railroaders 1 up.

Third Period.

F. Ingram again evened the score on the nicest play of the game when he slipped in the rebound of his own shot with a cluster of Havelock defence men around him. The same player almost repeated on a pass close in but Davidson made a beautiful save. However, the home crew went to the front the next minute, when L. Blake picked up a loose ball in front of the Havelock net and flipped it in. "Shirt" Blake made it 4 to 2, when he was on the firing end of a clever combination. Reynolds got a cheap goal for the Railroaders when he was allowed to bring the ball out of the crowd behind the nets unchecked, and Wells put the teams on even footing again from a nice pass across in front of the goal.

With just a few minutes to go, L. Blake scored the winning goal on a pass from F. Ingram.

Campbellford Juniors 5, Havelock Juniors 4.

Campbellford Juniors: Goal, Fox; point, McArthur; c. point, Cochrane; 1st defence, Poulton; 2nd defence, Bush; centre, T. Ibey; 2nd home, L. Blake; 1st home, H. Ingram; outside, F. Ingram; inside, F. Blake; subs., Bland and C. Ibey.

Havelock Juniors: Goal, Davidson; point, Greenley; c. point, Lang; 1st defence, Reynolds; 2nd defence, Barnett; centre, Kitchen; 2nd home, H. Plunkett; 1st home, McWilliams; outside, Wells; inside, Jack; subs., Waymark, Wilds and Neal.

For the Meyers Cup.

The second game for the Meyers Cup, between the amalgamated teams of Campbellford and Hastings vs. Havelock and Norwood, also resulted in a win for the home team by a score of 5 to 2. Both outfits contained a mixture of old-timers and youngsters, and they dished up some fairly good lacrosse, and both will improve when they get used to playing together.

At the conclusion of the game, Mayor Meyers called the members of the winning combine to the centre of the field and presented the handsome silver cup known as the Trent Valley Lacrosse Cup. The Mayor congratulated the boys on their victory and clean playing.

Campbellford and Hastings: Goal, Garrison, C.; point, Scriver, H.; c. point, Holmes, C.; 1st defence, Tait, H.; 2nd defence, Montgomery, C.; centre, F. Scriver, H.; 2nd home, B. Clapper, H.; 1st home, Horkins, C.; outside, Nesbitt, C.; inside, Stevenson, H.; subs., Lott Reid, McArthur and H. Ingram.

Norwood and Havelock: Goal, Davidson, H.; point, Hooper, H.; c. point, C. Brennan, H.; 1st defence, R. Scott, H.; 2nd defence, T. McGee, N.; centre, Kitchen, H.; 2nd home, L. Plunkett, H.; 1st home, H. Baker, N.; outside, A. Kemp, N.; inside, D. Brennan, H.; subs., Quinn, Armstrong Jack and Baker.

Referee: B. Lott, Oshawa.

Notes of the Day.

The attendance was good in spite of the unseasonable weather and the Fair Board will have a neat surplus when all bills are paid.

Police Chief Brown handled his first big crowd since coming to Campbellford and had no trouble. There was only one case of intoxication in evidence and that cannot be charged to the new beer. The victim showed a disposition to walk backward, a sure sign that he had been indulging in moonshine.

T. J. Horkins, chairman of the committee on sports, was congratulated upon the programme that he had aranged and the manner in which everything in his department was conducted.

WHITEHOUSE TO PITCH OPENING GAME TOMORROW

Peterboro's Home Schedule Starts Wednesday at Five O'clock Against Belleville.

TWO SOUTHPAWS

Keon Will be Trunks' Heaver —Mid-week Game Should Draw Big Crowd.

Peterboro fans will get their first chance to see this year's team in action at the Riverside Park to-morrow evening at 5 o'clock when the Belleville fixture postponed from last Saturday will be staged. If the game approaches yesterday's battle at Belleville in snappiness the twilight fixture will be a great start to the local season, for both teams played smart ball on Victoria day.

Frank Whitehouse will be on the firing line for the Petes and he will be opposed in all probability by Hughie Keon, who after a bad start turned in a nice card against Oshawa last ween. Keon has plenty of stuff and now that Oulette is removed from the scene the former Tweed righthander will get lots of chances. Belleville will have nearly all the old gang in line to-morrow night and they always play good ball at Riverside Park.

The Peters deserve a big crowd at to-morrow's game—and they need it as they have adready had two trips out of town, and have a journey to Oshawa on Saturday.

With all the available talent in town lined up the local Central Ontario League outfit is endeavoring to bring home the bacon with a homebrew aggregation, and in this ambition they merit the united support of the fans.

THREE GOOD GAMES PLAYED SPORTS DAY

Bailieboro People Saw Boys Beaten 7-5, But Girls Evened Matters.

BAILIEBORO, May 26.—Three baseball games were played at the sports day here on Monday. The first game was played between Bailieboro Juniors and Garden Hill Juniors. The final score was 7 to 5 in favour of the visiting team. Johnston and Dean acted as the Bailieboro battery, both doing splendid work, Johnston fanning them right and left with his tricky curves and dorps. The Garden Hill battery consisted of Mercer and Dunbar. The game was practically won on errors in the outfield of the home team.

The second game was played between the Bailieboro girls and Garden Hill girls in softball. The home team walked all over the visitors, holding them down to a no hit, no run game, the final score of which was 24 to 0 in favour of the home team. The Bailieboro battery was Perrin and Dean. Garden Hill, Munro and Dunbar.

The South Monaghan senior team played a pick-up team and won 9 to 4. The Souht Monaghan battery, Hutchison and Dunbar, and the opposition, Mercer and Dean.

BASEBALL SCORES

SATURDAY'S RESULTS

National League.

Pittsburgh ....000000001— 1 10 1
New York ....40202101x—10 11 0
Yde and Gooch; Greenfield and Snyder.

Chicago ....012002000— 5 13 1
Brooklyn.. ....000010005— 6 14 2
Blake and Hartnett; Petty and Deberry.

Cincinnati ....110003004— 9 12 1
Philadelphia.. ....000300103— 7 14 2
Rixey and Wingo; Ring and Wilson.

St. Louis ....030002103— 9 12 0
Boston ....001201010— 5 13 1
Dyer and Schmidt; Barnes and Gibson.

American League.

Washington.. ....000002000— 2 2 1
Detroit ....00602430x—15 13 1
Zachary and Tate; Whitehill and Bassler.

Philadelphia.. ....000113000— 5 11 0
St. Louis ....00204002x— 8 14 4
Rommel and Cochrane; Wingard and Dixon.

New York ....202100002— 7 11 0
Cleveland ....010202000— 6 11 2
Hoyt and Schang; Karr and Myatt.

Boston ....540000000— 9 13 1
Chicago.... ....200000000— 2 10 1
Quinn and Picinich; Thurston and Crouse.

International League.

Buffalo ....002000000— 2 8 0
Toronto.... ....00050000x— 5 11 0
Fisher and Hill; Gibson and Manion.

Jersey City .. ....000000200— 2 9 1
Providence .. ....001000003— 4 3 1
Roberts and Freitag; Brown and Styles.

Reading.... ....000310002— 6 10 1
Baltimore ....50010104x—11 12 1
Rush and Smith; Oden and McCarty.

Syracuse at Rochester; postponed, rain.

SUNDAY'S GAMES

National League.

St. Louis ....00030— 3 8 2
Brooklyn ....35000— 8 9 1
Dickerman, Sherdel and O'Farrell; Osborne and Hargraves.

Chicago ....100300001— 5 8 3
Cincinnati ....000000001— 1 7 3
Alexander and Hartnett; Luque, Bienmiller and Douglas.

Second Game:

Chicago.... ....100000000— 1 6 1
Cincinnati ....13000011x— 6 12 0
Kaufmann and Hartnett; Sheehan and Douglas.

American League.

Philadelphia.. ....010200000— 3 4 1
St. Louis.. ....000010000— 1 7 0
Walberg and Cochrane, Perkins; Bush and Severeid.

Washington.. ....011000000— 2 7 2
Detroit ....20101100x— 5 11 0
Russell, Marberry and Tate; Dauss and Bassler.

International League.

Syracuse.... ....00000200000— 2 6 1
Rochester .. ....00110000001— 3 11 2
Hallahan and Niebergall; Moore and Head.

Providence ....000100030— 4 7 4
Jersey City .. ....121020100— 7 9 0
Ellis, Brahme and Elliott; Faulkner and Freitag.

Reading..... ....00211010— 5 12 1
Baltimore.. ....11120110— 7 11 2
McNamara and Seasholty; Earnshaw, Thomas and McCarty.

SPORT GOSSIP AND COMMENT.

The fact that the postponed Belleville-Peterboro Central Ontario League game is to be played at Riverside Park tomorrow evening at 5 o'clock will be welcome news to a lot of good fans who are unable to see the Saturday games and who will be glad at this opportunity to see the Petes in action. It will be the first time on record that the local Central Ontario League season has opened in mid-week and the experiment will be watched with interest. A goodly crowd should see the season ushered in by this twilight fixture.

Don't make the mistake of under rating this Belleville gang because Oulette has been lost to them. This youngster Goyer who worked against the Petes yesterday has plenty of stuff and should develop into a very useful heaver, while Falt Gero w and Co. all claim that with any luck Hughie Keon should have won the opening game from Oshawa. Keon will undoubtedly be sent in against the Petes here tomorrow while Manager Johnston will use Frank Whitehouse. Belleville still have the Mills brothers, Weir, Ross, Casey, Meagher and Hagerman and no line up with that bunch of fighters can be sized up as weak. The Peterboro fans will find the Quinte gang out there battling all the way tomorrow night as they have always done against the Petes.

Heckman's fine performance against Belleville yesterday was the source of great satisfaction to the whole Peterboro camp. Heck likes the weather hot when he is sent to the firing line and his feat in holding Belleville to five hits under yesterday's conditions was very pleasing all round. Except, of course, to Belleville.

With a right handed pitcher working against the Petes yesterday Shiner Johnston sent Wolfe and Ross, left handed batters, into the outfield. Wolfe led the hitters for the day with three singles in five times up and it looked as if Umpire Si Dell cut him out of a fourth when he apparently beat out a roller to Meagher. Wolfe's second hit was a vicious roller that struck Meagher on the leg and bounced nearly to second base. A few more drives like that and the Cental League infielders will be shouting for shin guards.

When Umpire Geo. Sullivan announced the Belleville battery yesterday as Goyer and Mills it sounded like the old days when the left handed Freddy now toiling on the mound for Guelph used to oppose the cunning of his south paw salary grabber against the hooks of Howard Kirn. This younger edition shapes up like a real pitcher, too.

"Shiner" Johnston pulled a good one in the fifth yesterday. Swanston tore his boot as he reached second base on a hit and asked for a runner. Belleville selected Shiner to do his stuff on the bases for the catcher and the Pete's pilot surprised them by going home from second on an infield single by Helson which both Meagher and Harry Mills went after with the result that first base was uncovered. Before the second baseman realized the play Johnston was almost home.

Kingston by virtue of their 7-3 win in Oshawa yesterday are heading the Central Ontario League parade with a clear sheet while the Petes and Oshawa are tied for second. The surprise of the year was the fine pitching of Teddy Gallagher, Kingston's veteran southpaw, who held the Motorists to two hits. Gallagher, like Heckman, prefers warm weather when he is in the gun pit and his work yesterday was rather more than was expected of him considering the weather conditions.

With sixteen men in uniform the Petes looked like a big league outfit at Belleville yesterday. Frank Whitehouse, Jimmy Hall, Ed. Gartner, Frank Collins, Scotty McPherson, and Fred Ash were the players who did not get into the game yesterday.

Geo. Sullivan of Kingston and Si Dell of Oshawa will be the officials in tomorrow night's game here, as they will be in charge in all Peterboro-Belleville games during the season.

Max Swanston and Hap Harrison were the only players in yesterday's game in addition to Wolfe to get more than one hit. They nicked two each and both came through with a timely blow that scored a pair of runs. Ross, Meagher, Harry Mills and Hagerman went hitless for Beleville and the last named who had four hits against Oshawa furnished Heckman with his two strikeouts of the game.

Johnny Marchen the youngster who was given a trial at short stop by the Central Ontario League team has been released to the Lakeviews and played second base for Lew Lebarr's team yesterday. Marchen is a very promising young player who developed fast last sason and who should continue to show rapid improvement as he is willing and peppery. He will make the grade into senior ball before long.

F. D. C.

Millionaires' Club Formed By Campbellford Men

CAMPBELLFORD, May 26.—The latest sporting organization formed here has been named "The Millionaire's Club", the names of the members being withheld lest the information so furnished the income tax collector might lead to complications. Th members are enjoying their first outing a four day trip to the trout streams in the vicinity of Bancroft.

HONORED BY HOME STATE.

Joe Sewell, of Cleveland Indians, Voted Alabama's Greatest Athlete in Fame Contest.

JOE SEWELL

"Alabaam's greatest athlete." That's what Joe Sewell, star shortstop of the Cleveland Indians, was named at a recent Living Hall of Fame contest conducted in Birmingham, Ala.

It was quite an honor, too, considering that several other athletic celebrities have got their starts in the the southern state.

WILSON'S "The National Smoke"
BACHELOR
Still the Most for the Money
10c.
ANDREW WILSON & CO.

FRANKFORD WON LEAGUE OPENER

Defeated Colborne 7-6 in First Game of Northumberland League.

GOOD BASEBALL.

The Northumberland League opened in Colborne yesterday.

Frankford was the visiting team and won from Colborne 7 to 6. The battery for Frankford was Trenpice pitching, McLeod and Lawrence catching. The battery for Colborne Roffe pitching and Turpin catching. The umpires were Wager and Cowie.

The score by innings:

Frankford .. .0 0 1 0 2 2 1 1 0—7
Colborne .. ...0 3 3 0 0 0 0 0 0—6

There was a good turn out and considering the cold weather there was a very fair exhibition of baseball.

The president of the league, C. W. Varkoe, pitched the first ball and the batter was the president of the Colborne team, Mr. Wilson.

ROBERT J. SHAWKEY
New York Yankees
Right-Handed Pitcher

Born—Brookfield, Pa., Dec. 4, 1890.

Major League Career—Purchased by Athletics from Baltimore, International League, in 1913. Released July 7, 1915, under waivers to Yankees. (Had brief trial with Athletics in 1912.)

Outstanding feats—Won 19 games and lost 11 in 1919. Has been in four world series. Pitched famous 10-inning tie game between Giants and Yankees in 1922 classic.

BILLY EVANS SAYS

CAPABLE SUBS

Major league manages are going in strong for capable reserves this year.

I have no doubt but that the plight the Washington club found itself in during the world series when Peckinpaugh was injured, is the cause of it.

Lack of even so-so substitutes almost cost Washington baseball's greatest honor the world's championship. It seemed almost ridiculous that a pennant winner should be so weakly fortified.

Several of the substituts who broke into the 1924 world series were far removed from major league caliber, yet figured prominently in the classic of the year.

In every camp I visited during spring training, the managers pointed with pride to their classy bunch of reserves.

..The theory that a team is no stronger than its substitutes is apparently about 99 per cent truth.

PINCH HITTERS

In speaking of reserves, I doubt if there is a more handy player to have around than the athlete who can hit in the pinch.

The pinch hitter is one of baseball's most valuable assets. As a matter of fact, a club lacking in at least one capable hight-hander and left-hander for pinch purposes, is workin[illegible] handicap.

Th[illegible] played havoc with the [illegible]ankees in many a clo[illegible]ear. The club had plen[illegible]anded pinch hitters but was shy a good right-hander.

The role of pinch hitter is, perhaps, the toughest in baseball. Incidentally a manager always lays himself open to the second-guesser when he makes a shift in his lineup

GIANTS STYLE

In all probability no club in the majors uses the sacrifice less than the New York Giants.

In the spring games I watched between the various major league clubs, I noted that Manager McGraw leaned strongly to the hit-and run.

I also observed that any time the Giants use the hit-and-run play the batsman seemed to try to hit the ball to right field. He didn't always succeed but the effort was made.

After one of the games I made mention of the fact to one of McGraw's stars and he admitted that the players in so dong were working under managerial instruction.

Here is the very interesting information I gleaned as the result of my observations, also revealing one of the reasons for the Giants' success.

RAIN WAS GOOD FOR NEW CROP

Saturday's Electric Storm Did No Damage in Bethany District.

BAND CONCERT

BETHANY, May 26.—The severe hail and electric storm which passed over this district early Saturday morning did no damage. The rain which fell will be of great benefit as the continued drought was beginning to show its effects on crops and pasture. The Spring crops are up and showing fair growth and with warm weather will come along quickly.

Band Concert.

The brass band which has been practicing diligently for the past several months under the able leadership of D. A. Greenlaw gave its first open air concert on Friday evening. The citizens greatly appreciated this treat and it is the general wish that the programmes will be continued throughout the Summer months.

SHOWERS FOR BRIDE

Miss Myrtle Kidd Was the Recipient of Many Beautiful Gifts.

CAMPBELLFORD, May 26.—Margaret and Mary Ellen, the little daughters of Mr. and Mrs. William Cock whose house on the outskirts of town was recently destroyed by fire, were tendered a shower Saturday afternoon by their schoolmates in the Campbellford Public School and by their fellow scholars in St. Andrews' Sunday School. A large number of young people left town in autos for the residence of William H. Grills in Seymour Township, when the shower was held. The two girls received many useful gifts to replace articles lost in the fire.

Mr. and Mrs. Cock are now living in a temporary residence which neighbors help them on their farm lot, their daughters have been staying in town where they attend schools.

At St. Andrews.

Rev. Roland McEachern of Toronto, formerly Presbyterian minister at Keene, was the preacher at St. Andrews' Sunday morning and evening.

At the evening service, Miss Grace McDonald of Toronto, who spent the holiday with relatives in town, assisted the choir and sang with fine effect as a solo the hymn, "Jesus Lover of My Soul."

A meeting of this congregation has been called for Thursday evening to elect trustees and for the transaction of other business. A full attendance is requested.

INSIDE GOLF

By CHESTER HORTON
Maker of 51 Golf Champions. "Golf's most successful teacher," says "Chick" Evans

There is one rule in golf which, like the ancient law that still gives man on horseback the right of way over you and your car, is 900 years old—and still good. This is the rule of concentration while making your shots. Nearly all average golfers, in the pleasures and the excitement of play, forget this rule often if not completely. Your mind cannot be wandering all over the course when you are about to make a shot. It must be one the exact business of the moment, which is the business of hitting the ball. One need not be ponderous to the point of annoyance to others, yet while making the swing the mind should be entirely free from any thoughts other than those having to do with the shot. Be exacting.

(Copyright John F. Dille Co.)
(Copyright, Chester Horton, 1925—reproduction in any form strictly prohibited.)

TO-NIGHT IS THE NIGHT

If you do not feel well there is some reason for it. In nine cases out of ten it is due to your liver. So start tonight and take two Tanol Calomel Tablets or take one before meals and a glass of hot water in the morning to wash all poisons from the system. Calomel, as you know, is the only drug known that acts upon the liver and that is why there has been such wonderful results from the use of it in the new form called Tanol Calomel. Just get a few of these sample tablets from F. C. Webber's Drug Store, Peterborough, and you will be surprised how effective they are. m.w.s.

Ginger Ale Aids Digestion

When you drink O'Keefe's Pale Dry Ginger Ale at meals and for bed time refreshment, you do your digestion a good turn. O'Keefe's helps to break up gas and also gives the digestive organs a slight stimulus.

Order O'Keefe's by the case or handy 6 and 12 bottle carton, from your dealer. Or phone Main 4202.

O'KEEFE'S BEVERAGES LIMITED TORONTO

O'Keefe's DRY GINGER ALE

Mail Orders Despatched Same Day As Received.

ROBERT FAIR & CO. LTD. PHONE 145

Wednesday Bargains

$3.50 All-Silk Black Canton Crepe at $2.49 Yard
A genuine Pure Silk French Canton Crepe. Black only shade left—the reason for this bargain at 9 a.m. sharp. 38-inch.

Silk Brocaded Crepe for Dresses, $1.15 Yard
Shades are white, black, honeydew and sky. 36-inch. On Sale tomorrow at 9 a.m. Make up your garments now for the warm weather.

$1.25 Best Quality All-Silk "Fugi" Silk at 98c Yard
29 inches wide. 20 shades to select from.

$1.85 Black Silk Taffeta, $1.49 Yard
Just half-price. 54 inches wide. 3 shades only—2¾ yards or covering hats. 36 inches wide. Sale starts at 9 a.m.

$5.00 Drop-Stitch Silk Tricolette, $2.50 Yard
Just half-price. 54 inches wide. 9 shades only—2¾ yards navy, 4 yards black, 9¾ yards brown. On Sale at 9 a.m.

85c Bleached Sheeting, 75c Yard
2 yards wide. This is an excellent quality and will give long service—in fact, we can recommend it to you as better than usually sold at 85c yard.

BLEACHED AND UNBLEACHED SHEETING, 72-inch, what we sell at 68c. Wednesday, yard, **59c**

HEMMED PILLOW CASES, of good quality. Sizes 40, 42 and 44. Regular 80c, for, pair..... **65c**

ALL-LINEN ROLLER AND TEA TOWELLING, in plain white, bordered, natural and wide stripe. 17 inches wide. Special at 25c yard. Wednesday's Sale price, yard..... **20c**

23-INCH BORDERED WHITE TEA TOWELLING, all-linen; also suitable for hand towels. Regular 35c. One-day price, yard..... **29c**

WHITE CAMBRIC COTTON, 34-inch. Regular 20c. Wednesday..... 6 yards **$1.00**

EXTRA HEAVY PLAIN OPEN PILLOW COTTON, 40-inch. Regular 50c. Sale price tomorrow, yard..... **40c**

PLAIN OXFORD SHIRTING, for children's wear and ladies' dresses, 28-inch. Regular 35c. Wednesday, yard..... **30c**

MEN'S DARK WORKING SHIRTS, in sizes 14½ to 17. Regular $1.25. To clear out at, each, **$1.00**

BORDERED TEA TOWELS, hemmed ready for use, 22 x 27-inch. Regular 35c value. Wednesday at, each..... **25c**

Window Shades, Axminster and Brussels Rugs Curtain Materials

Crossbar Marquisette
A fine quality of Marquisette in white or cream, 36 inches wide, at, yard..... **25c**

Scotch Madras
An unusual fine collection of these splendid materials, with all-over designs, in 36 and 45-inch widths.
36-inch. Regular 50c. Yard ...35c
45-inch. Regular 60c. Yard ...49c

Frilled Curtains, 98c Pair
A very fine Scrim Frilled Curtains, 2¼ yards long. Complete with tie-backs. Special, pair..... **98c**

Opaque Window Shades
Of extra good quality, in white, cream or green. Regular size, 37 x 70 inches. Special, each.. **$1.00**

Axminster Rugs
Of very fine quality, with deep rich pile top and fringed ends. Size 27 x 54 inches. Each. **$4.95**

Brussels Rugs
Extraordinary value are these good quality Brussels Rugs, even greater by virtue of the large range of patterns to select from. Popular prices ..... **$16.00 to $45.00**

ODD LINES OF CHILDREN'S HOSE, in black and brown, to clear at, pair..... **30c**

SMALL WHITE PEARL DRESS BUCKLES, 3 sizes. Priced at, each..... **25c 30c 45c**

NEW CREAM AND OCHRE COLORED LACES AND INSERTIONS, 1 to 3½ inches wide. Priced from, per yard..... **15c to 35c**

$1.50 French Cotton Homespuns for $1.00 Yard
A very special bargain for Wednesday. We have taken 5 pieces of very choice heather mixture designs from regular stock for the one day and place them on Sale at 9 a.m. sharp.

EMBROIDERY INSERTION, 1 to 2-inch. Regular up to 10c. Sale price, yard..... **3c**

BOYS' BLACK RIBBED HOSE, in sizes 8 to 10½. Wednesday Sale price, pair..... **45c**

CORSETS ON SALE, medium or high bust. Regular up to $3.25. To clear at, pair.... **$2.00**

LADIES' SUMMER WEIGHT DRAWERS, with tight knee. Regular 75c. Wednesday Sale, pair..... **50c**

LADIES' SILK HOSE, in black, brown and grey. Sale price, pair, **59c**

32-INCH ENGLISH GINGHAM, in checks and plaids. An excellent quality at 4 yards **$1.00**

PLAIN AND FANCY FRENCH LINENS, for dresses, 36-inch. Regular $1.25. Wednesday, yard..... **$1.00**

CHILDREN'S FINE SWISS RIB DRAWERS, up to 50c, to clear out at, per pair..... **25c**

NURSES' UNIFORMS IN BEST QUALITY NURSES' CLOTH, made in the new straight-line style. Sizes 36 to 42. Priced at.. **$3.95**

A SHIPMENT OF NEW SUMMER DRESSES IN BROADCLOTH, CREPE, VOILE AND FANCY BEACH CLOTH. These Dresses are prettily designed in the season's smartest styles and newest shades. Range in prices from..... **$3.95 to $19.50**

A KNITTED ALL-WOOL SHORT SLEEVE OVERBLOUSE, in colors of Copen, peach, sand, green and grey. Very suitable for sports wear. Priced at..... **$2.75 and $3.50**

A LINE OF BEST QUALITY POLO CLOTH COATS, in sizes 18 to 40, prettily trimmed with contrasting shades and buttons. Former values up to $23.00. Wednesday, from..... **$12.00 to $15.00**

MAIDS' UNIFORMS IN BLACK BROADCLOTH, with long sleeves. Sizes 36 to 42. Priced at..... **$4.50**

EXTRA GOOD QUALITY FLANNEL DRESSES, smartly tailored, in colors of sand, Copen., rust, green, tan and henna.
Regular $15.00, for..... **$9.95**
Regular $10.00, for..... **$5.95**

Gifts of Silver

If you have to give a wedding present now or in the near future give silver. There is nothing so much appreciated by the bride as beautiful silver.

Come in and let us help you choose your gift from our wonderful assortment of:
Pyrex Pie Plates, $3.95 up.
Pyrex Casseroles, $4.95 up
Bread and Roll Trays, at $3.50 up.
Cream and Sugars, $5.00 pair.
Candle Sticks, $3.00 pair up
Entree Dishes, $11.00 up.
Flower Baskets, $6.50 up.
Marmalades, Butter Dishes, Teaspoons, Knives and Forks, Tea Sets, etc., etc.

WARNE BROS.
349 George St.
DIAMOND HALL
'Phone 880

LOCALS

DR. T. P. McCULLOUGH,
Eye, Ear, Nose and Throat Specialist, 166 Brock St. Phone 36W. dtf

BAND PRACTICE.
Peterboro Rangers' band will practice to-night at the usual time and place.

BASEBALL PRACTICE
Kiwanis Midgets will practice Wednesday at 6 p.m. at the Queen Mary School grounds.

CARD OF THANKS
Mrs. George Armstrong and family wish to thank their friends and neighbors for flowers, kindness and sincere sympathy during their recent sad bereavement.

W. C. T. U.
The annual meeting of the W.C.T.U. will be held Wednesday afternoon, May 27th, in the Green Room at the Y.W.C.A. at 3 p.m.
1d-123-7797

NOTICE
Motor truck going to Toronto wishing a return trip. Phone 800. Cooper's Cartage. 2d-124-114348

PIPE BAND PRACTICE.
All members of Pipe Band are requested to attend practice to-morrow evening. No practice on June 3rd.

WELCOME FORMER RECTOR.
The members of All Saints' church are holding a congregational social on Wednesday evening to welcome as their guest Rev. R. B. Grobb, of Chicago, a former rector of All Saints'.

TO-NIGHT
PEARL BURFORD CURTIS,
Visiting Artist Teacher from the Toronto Conservatory of Music, University of Toronto, will present her pupils in recital on Tuesday evening, May 26th, in the Conservatory Hall at 8.15 o'clock. All lovers of good music are cordially invited to attend. Silver collection.

WHY WAIT TWENTY-FOUR HOURS? WE FINISH YOUR FILMS IN SEVEN.
All films left with us, or in the drop box at door, before 10 a.m. are finished same day at 5 p.m. Bring us your holiday rolls and get acquainted with this new speedy "Quality" service. "Professional finishing for the Amateur photographer." THE ROY STUDIO, 140 1-2 Hunter street. 2d-123

LAWN MOWERS GROUND AT TAYLOR'S, $1.00 EACH
Called for and returned. Highest class workmanship. We have the machinery for Grinding Lawn Mowers and know how to use it,—that is the point. Phone 109J. Umbrellas repaired and re-covered. Saws filed and set. Cutlery grinding. Wm. Taylor, the Sheffield Cutler, 219 Hunter Street West. TTS

DO YOU NEED AN ACCOUNTANT?
If you want your books audited or adjusted; if not satisfied with your book-keeping system; if you want your income tax return prepared for this or other years, or want some dispute adjusted. H. K. Middleton. 'Phone 1353, office 202 Charlotte St. dtf

PROPERTY FOR SALE.
In a letter to the Examiner Dr. E. V. Frederick, of Los Angeles, states that he will be in Peterborough the first week in June, in connection with his property corner Charlotte and Rubidge Street, which is advertised for sale in another column.

SEEDING TIME.
Our boxed bedding flowers are the finest we ever had to offer. It's time to plant them out. Leave your order or call at the greenhouses, on Water street and pick your own. Peterborough Floral Co., 'phones 1395-456W.
3d-123-764.

CARD OF THANKS.
The Christians at Gospel Hall desire to thank all who assisted to make the conference such a great success; also the Great War Veterans for the use of their hall, but especially do we thank Mr. and Mrs. Whatley who worked every way possible to make the eats just right. In behalf of Gospel Hall.
G. W. MULLIGAN.

PETERBORO MALE VOICE CHOIR PRACTICE
Members are urged to be present at St. Paul's Church tonight at 8 o'clock. Practice for the Fenelon Falls Concert.

CARD OF THANKS
To the members of the I.O.O.F. and to all other friends who sent flowers and offered their help and sympathy in her bereavement, Mrs Charles Noyes wishes to express her heartfelt appreciation.

CARD OF THANKS.
Mr. A. G. Crowe, manager of the Capitol Theatre, and Mr. R. M. Glover, manager of The Examiner, wish to express their gratitude to all who helped in any way to make so successful the Sacred Concert held on Sunday evening as a benefit for the widow and family of the late James E. Herron. Hearty appreciation of their services is extended to the musicians taking part and to the public who patronized the entertainment.

Y.W.C.A. WEEK'S ACTIVITIES.
The main activity at the Y.W.C.A. this week will be swiming. Printed schedules of the various classes are being distributed at the "Y" and full particulars about all different grades of swimming taught.

Each year the Y.W.C.A. teaches over 200 to swim, and many others to become better swimmers. Everyone should use this splendid opportunity to learn to swim now.

The Monday evening classes will be held on Tuesday evening this week.

Business Girls' Classes: Beginners Tuesday and Friday, 6.30 and 7 p.m., and Wednesday, 5.30. Intermediates. Tuesday and Friday, 7.30. Advanced. Tuesday and Friday, 8 p.m. Life-Saving, Wednesday, 7 p.m.

Ladies' Classes: Beginners, Tuesday and Thursday, 10 a.m. Advanced. Tuesday, 10.30 a.m. Life-Saving Friday, 10 and 10.30 a.m.

School Girls: Senior School Girls, Friday, 5.30. Junior School Girls, Tuesday, 5.30, and Saturday, 10.30 a.m. Life-Saving, Friday, 4.30.

Junior Boys: Wednesday, 4.30.

Babies: Tuesday, 4 p.m., and Saturday, 9.30 a.m.

Any member bringing in 5 new pupils will receive tuition ticket free.

The examination for the first aid class will be held Tuesday evening, 8.00 p.m.

Elocution Classes Thursday afternoon.

C.O.S. Club picnic, Tuesday, 5 p.m. 1d-123-800

OBITUARY.

WILLIAM JAMES FERGUSON
The death occurred on May 23 of William James Ferguson, at his home. Mr. Ferguson was a lifelong resident of Peterborough, having been born here. He had been ill for about five months. Mr. Ferguson was in his 69th year. He leaves to mourn his loss, his wife and two daughters, Edna and Jean of this city, and four sons, George, Wilfred, Wellington and Harold, at home. The funeral will take place from his late residence Lot 3, Concession 12, Douro, River Road, on Tuesday, May 26, at 1.30 to Little Lake Cemetery, Rev. W. H. Young officiating.

WILLIAM CAREY
The funeral of William Carey, was held this morning from the home of his father, Redmond Carey, to the Sacred Heart Church and St. Peter's Cemetery, at 8.30 o'clock. Father Maloney said Mass and prayers at the cemetery. There was a large funeral and quite a number of spiritual bouquets including a beautiful floral design from the company the deceased was employed with, The Lumsden Engineering Company. The pall bearers were Messrs. J. Torpey, H. Condon, Clarence Carey, T. Fitzgerald, A. Hogan and R. Moher.

Mr. Carey was killed in the Oshawa accident on Saturday. His wife, formerly Mary Doherty, daughter of Patrick Doherty, predeceased him two years ago. He was 29 years of age. He leaves to mourn his loss, two children, a boy and a girl; his father, Redmond Carey, and three sisters and three brothers; Margaret of Kingston, Anna of Detroit, Sister St. Dominico of Montreal, George at home; Robert, Belleville; and James of New Jersey. Mr. McAllister of Toronto, represented The Lumsden Engineering Co. This is the second accident resulting in death in the Carey household in the last two years; Stanley was killed in a train wreck two years ago in Detroit, Michigan.

IN MEMORIAM.
In loving memory of George Wilson Gray, who died May 26th, 1923:
Deep in my heart lies a picture
Of a loved one laid to rest;
In memory's frame I shall keep it,
Because he was of the best.

My lips cannot speak how I loved him,
My heart cannot tell what to say,
I have lost, Heaven has gained
One of the best the world contained.
God took him home,
It was His will;
Forget him not
I never will.
—Sadly missed by wife and family

ARE YOU CLEAN INSIDE?
For headache, constipation, indigestion, biliousness, bad breath, laziness and that worn out feeling, take two
CHAMBERLAIN'S TABLETS
They keep men, women and children full of pep, health and happiness—because they keep them clean inside. 50 for 25 cents. Sold everywhere.

DRUGS

FOR MEN WHO SHAVE
Themselves.

Soap
Colgate's and Williams Cakes.....15c and 20c
Shaving Powder, Colgate's and Williams. 35c
Shaving Creams—
Palmolive.....35c
Colgate's.....35c
Williams....35c & 50c
Mennen's.....35c
Shaving Soap Sticks—
Colgate's and Williams. 25c
Refills.....25c
Lather Brushes
Every one guaranteed. Boeckh, Rubberset and Simms priced at—35c, 50c, 75c, $1.00, $1.50

Razors
King Cutter, straight razor.....$3.50
Auto-Strop Safety, $1.00 and $5.00
Gillette Safety, new style.....$5.00
Durham Duplex.....$1.00
Blades
Auto Strop.....50c & $1
Gillette.....40c and 75c
Everready.....
Durham Duplex.....60c
For After Shaving
Seely's After Shave—25c and 50c
William's AquaVelva...60c
Pinaud's Lilac.....$1.25
Mennen's Talc for men 25c
Palmolive After Shave Talc.....25c

G. A. BORLAND
PHARMACEUTICAL CHEMIST.
Phone 274. 228 CHARLOTTE ST. Near Aylmer
FAST AUTOMOBILE DELIVERY

BOSSOM FROZEN ON FRUIT TREES

Saturday's Storm Did Damage at Hastings—Icicles on Trees.

HASTINGS, May 26.—All kinds of weather prevails locally. On Saturday the weather turned decidedly cold in the afternoon and icicles were hanging from some of the trees. The apple blossoms were frozen and some of the leaves on the lilac bushes were quite crisp. In the evening snow began to fall and continued for a short time.

Papers Saved
A steady watch is being kept at the charred ruins where the fire was early Saturday morning. Nothing remains to be seen of the buildings, that once stood on Water Street only the damaged machinery and burnt peces of wood are visible. The safe which had to be opened with a chisel and hammer is very disfigured. The papers which at contained are not destroyed in any way and have been removed with safety.

Sale of Cooking.
The Ladies' Aid Society of St. Andrews Presbyterian Church held a sale of home made cooking on Saturday afternoon which was very successful.

IN MEMORIAM
CROUTER—In loving memory of our dear son, Wesley Crouter, who was killed May 26th, 1915.
Ten years have gone
Since one we loved so well
Was taken from our home
On earth with Jesus Christ to dwell.
The flowers we place upon his grave
May wither and decay;
But the love for him who sleeps beneath
Shall never fade away.
—Sadly missed by mother, father and son, Mr. and Mrs. Albert Crouters and Earl.

IN MEMORIAM.
In loving memory of Mrs. Mary Burke, of Downer's Corners, Peterborough, who passed away 25th May, 1924:
Our mother dear who passed away
From earth to dwell in heaven,
The summons came, she could not stay,
Our earthly ties are riven.
Our family group is broken now,
One vacant chair is there,
An empty place at our repast
Gives grief that we must bear.
Her smile, it always cheered our way
And made our burden light.
A shade has grown o'er the day
Since she left our sight.
—Inserted By Her Daughter, Mrs. D. O'Brien.

The Bridal Photograph

HAPPY is the bride who anticipates the desire of her friends for a really good photograph.

Have us make photographic records of each anniversary. Such portraits will always be prized.

The Troy Studio
140½ HUNTER STREET

Fowler's Optical Parlors
Established 20 years. Oldest in the city, with almost 50,000 pleased patrons. We guarantee satisfaction.
A. A. FOWLER
PHM.B., TORONTO UNIVERSITY
EYESIGHT SPECIALIST
373 GEORGE ST.

SALVATION ARMY TAG DAY RESULT

Bad Weather Gave Taggers Poor Results For Their Discomfort.

The Salvation Army taggers were unfortunate in the choice of a day for their drive for funds in connection with their Self-Denial campaign. Saturday was a mean day for such an effort, but the steadfast workers in their blue uniforms who braved the inclement weather for long hours were living examples of the self-denial practised by themselves in a good cause. The sum of $335 was realized during the day.

FACTS ABOUT OPTOMETRY.
An Imperfection Of The Eyeball
Results in imperfect focusing of light. And that is what causes the majority of errors of vision. You can realize at once that nothing can be done to alter the eyeball. But we can by overcoming the effect of the defects cause the eyes to be for all practical purposes normal. We measure and correct all errors of vision.
M. J. ROCHE, Opt
188 CHARLOTTE STREET.

"GRADY'S"
Where's the boy who does not like jam—not in sight at least. In fact Beach Eakins' Jams, made from the finest quality of fruits, appeal alike to children and grown-ups—so good and healthful, they should be on the table every meal.
Raspberry, Strawberry and Loganberry, in four lb pails—Each.....$1.10
16 oz. bottles each.....30c
W. J. GRADY
Cor. Lock and Lansdowne Sts.
Phone 537. Delivery

ALEXANDER & HALL, ELECTRICIANS.
Before decorating is the time to install Plugs, Wall Lights and Switches.
We do all classes of Electrical work. Charges reasonable.
W. GORDON HALL. 'Phone 1462W

TAXI SERVICE
DAY 25c NIGHT
PHONE 406 G.G. Torrance
2d-123-11404

CHIROPRACTOR
M. C. GOODWIN
D.C. Ph. C.
Palmer Graduate,
106-108 Barrie Building.
Lady Attendant. Phone 431.
Hours 10-12 a.m., 2-4 and 7-8 p.m.
Office closed Tuesday evening, also Thursday afternoon and evening.

DURHAM UNITED FARMERS
Political Association will hold a general meeting in Orono Hall on Friday, May 29th, at 1.30 p.m. for the purpose of reorganizing. All interested kindly attend.
Alan Campbell, President.
Harold G. Macklin, Sec.-Treas.

Foot Troubles
Scientifically treated. We specialize in Fallen Arches, Nail Diseases, Arthritis, Corns Warts, Verrucæ and all troublesome foot conditions.
DR. N. D. FOOTE
Chiropodist and Foot Specialist,
107 BARRIE BLDG.,
PHONE 1730W.
Hours—8.30-12, 2-5.30.
Evenings by appointment.

You Need Ice Now
SANITARY ICE is the SAFE ICE
PHONE 147
Or Stop Any of Our Drivers
Reg. H. Turner

DANCING CLASS
On Friday evening at Peterboro Conservatory of Music.
Learn all the latest steps for summer. 'Phone 355.
Harry L. Wagner, Teacher.
4d-21,26,27,28-11347

VISIT
W. LAWSON'S
PIANO SHOW ROOM
144 Hunter Street.

Around The City.

Albert Hickey and James French were each fined $5.00 and costs for riding bicycles on the sidewalk. The Chief intends that this offence shall be stamped out.

In court this morning the cases of Pinn vs. Green and Revoy and Murphy vs. Murphy, were adjourned until Friday. In event of the non-appearance of Pinn and Revoy, the case will be dismissed.

The records of the Employment Bureau show that 42 positions were secured and 36 new applicants were registered. Of the 42 placements made, 18 were out of the city.

Citizens on Homewood Avenue are complaining of the dust there. A lady who had her house newly painted found the new paint covered with dust. As she says, "It was $150 lost," and she thinks the city fathers should do something about it.

Freda Field, while playing at the exhibition grounds yesterday fell from a fence and broke her arm.

A number of the children had been walking along the top rail of the fence bordering the race track and Freda unfortunately fell off.

Dr. G. R. Scott attended and says that the break will mend.

WEDDING.
JEFFRIES—STURGEON. — On Saturday, May 23rd, by Rev. W. Harold Young, Pauline Lillian, daughter of Mr. and Mrs. R. G. Sturgeon, 657 Bethune street, to Albert Lawrence Jeffries, of Windsor.

BIRTH
TURNER.—On Sunday, May 24, 1924, at Nicholl's Hospital, to Mr. and Mrs. J. J. Turner, Jr., a son (John James).

BRASS BREAKS ALL RECORDS TO-MORROW

Rummage Sale Wednesday.

When the doors open at 9 a.m. Wednesday, the ladies of Peterboro and vicinity will be greatly amazed. The values at the Art Silk Co.'s Rummage Sale will be phenomenal. Mr. Caldwell says, "Never in my history have I had the wonderful opportunity of offering such values to the ladies of Peterboro. One lady remarked Saturday, 'What are you going to sell, Mr. Caldwell.' 'Now, Madam, that would be telling. You just be here when the doors open Wednesday and take your choice of these values, and you will never regret it. You know the old proverb, Madam, so often repeated, 'The early bird catches the worm.' So be with the early ones and share in these wonderful values.
—Advt.

BAILIEBORO PERSONALS.

BAILIEBORO, May 27.—Messrs. Asa Barnard, and Geo. Lockington of Port Hope were guests of friends here on Tuesday.

Mr. and Mrs. Mockers and friends of Buffalo, New York, have arrived at Rice Lake to enjoy their holidays.

Thursday afternoon is observed as a public half holiday in the towns and villages in this district commencing May 1st and continuing until Sept. 30th. Many of the town folks tired of the daily noise of the town, find their way to Rice Lake on Thursday afternoon to enjoy a fish and sail upon the quaint waters.

Mrs. P. McPherson and children of Sioux Lookout, and Mrs. F. Perrin, of Oakwood, are guests of friends in South Monaghan.

The Bailieboro Junior base ball team and the South Monaghan senior team have commenced practice in right earnest. Johnston and Dean the Bailieboro battery are both in good form this season.

The girls soft ball team did such plendid work last season, and the Junior boys team are also active.

IT PAYS TO ADVERTISE.

"It's confidence that does it."

PLANTS!

We carry the well grown, outdoor hardened Reg. Black Plants in boxes. All the bedding plants usually grown, and from seed of select varieties. The Asters are the large feathery kind in White, Shell Pink, and Mixed; also Purple and Heart of France. Other boxed plants are Everlastings, Snapdragons, Stocks, Marigolds, Scabiosa, Phlox, Alyssum, Lobelia, Verbenas, Zinnias, Petunias (Rosy Morn and Giant), Tomatoes, Cabbage, Cauliflower, Onions and Celery.

Geraniums, Each.....20c
Dozen.....$2.00
Geraniums, Silver Leaf and Coleus.....3 for 25c
Castor Oils, Each.....15c
Cannas, Each.....20c
Lily of the Valley, 3 Bunches.....25c

PINEAPPLES
Good Preserving Fruit. All Sizes, Each
20c, 25c, 30c and 35c
Special Prices by the Dozen
Spinach, 2 lbs.....25c

PORTER S. WHITE CO.
-1960-1961 334 George St.

CECIL B. DeMILLE'S
Production
"The Golden Bed"
CAPITOL—TONIGHT

The Evening Examiner

PROBABILITIES.
Light winds; fine and a little warmer. Thursday—South-easterly winds; mostly fair; showers at night.

VOL LVI., No. 123 PETERBOROUGH, WEDNESDAY, MAY 27, 1925 PRICE THREE CENTS

BRASS' RUMMAGE SALE ART SILK CO'S. BANKRUPT STOCK Continues Thursday Morning at 9 sharp
(ADVT.)

REVALUATION OF LANDS HELD BY SOLDIERS URGED IN ADDITION TO PROPOSED REDUCTION ON STOCK

Western Members of House Say Soldiers Bought Land Above Actual Value.

SOME ABANDONED.

Slash in Debt For Stock Regarded as Too Low By Progressives.

OTTAWA, May 27. — (Canadian Press).—A resolution was proposed in the House Tuesday for the revaluation of livestock held by soldier settlers under the Soldiers' Settlement Act, prior to the 1st day of October, 1920.

The resolution states that settlers who have not repaid their indebtedness to the Soldiers' Settlement Board, and who are still on their land, shall be credited with an amount in reduction of their indebtedness to be determined as follows:

Forty per cent. of the purchase price of all livestock advanced to the settler and purchased prior to the first day of October, 1920;

Twenty per cent. of the purchase price of all livestock advanced to the settler and purchased on or after the first day of October, 1920, and prior to the first day of October, 1921.

J. H. Harris (Conservative, York East) stated that there seemed to have been no attention paid by the Government to the question of relief in respect to the excessive cost of chattels to the soldier settlers. Mr. Harris instanced one case where a soldier had paid $250 for a bay mare, ten years old, and $35 for twenty-five hens. He thought that livestock at this price was rather expensive, and asked what was the policy of the Government in regard to affording relief in such cases.

Hon. J. A. Robb, Minister of Immigration and Colonization, stated in reply that he would have the case of the soldier settler particularly referred to by Mr. Harris looked into, but that "no further legislation is in view in regard to this matter."

A. W. Neill (Independent, Comox Alberni) regretted that the reduction in the purchase price of livestock had been fixed at forty per cent. instead of sixty per cent., as originally recommended in regard to purchases prior to October 1, 1920.

Urged Larger Reductions.

Mr. Neill was also of the opinion that the reduction in the purchase price of livestock advanced to the settler, and purchased after October 1, 1920 and prior to October 1, 1921, should not be fixed at twenty per cent. instead of forty per cent. He was of the opinion that larger reductions in each instance were to take effect.

E. J. Garland (Progressive, Bow River) also was of the opinion that the larger reductions of sixty and forty per cent. instead of forty and twenty should come into effect. He also believed that there were certain sections of the country in which it was not only necessary but imperative, that a revaluation of soldier settlement lands and equipment should be made.

Mr. Garland read a letter from a returned soldier in his constituency, asking that steps be taken to have

(Continued on page 6.)

WALLACE POINT.

WILL THE INVITATION HOLDERS AND THEIR FRIENDS TAKE NOTICE THAT THE NEXT DANCE WILL BE HELD ON THURSDAY, MAY 28TH INSTEAD OF THE USUAL FRIDAY NIGHT. GENTLEMEN $1. LADIES SUPPLY REFRESHMENTS. ..1d124 813

G.W.V.A. Likely To Refuse Expenditure Particulars

OTTAWA, May 27.—(Canadian Press).—The assertion that it was extremely doubtful if a detailed statement of all specific items of expenditure would be furnished by the Dominion Command of the Great War Veterans' Association, regarding monies received from canteen funds, marked the enquiry of the special committee of the Senate this morning into the administration of canteen and disablement funds, the uses to which the advances from these sources have been put and the sale and manufacture of paper poppies. The payment of $25,000 by the G.W.V.A. for stock in the Veteran newspaper, and a further payment of $8,000 for subscriptions to the Veteran also came under discussion.

BOMB PLOTTERS HANGED TO-DAY

Three Men Paid Penalty For Crime in Sofia Cathedral.

PUBLIC HANGING.

SOFIA, Bulgaria, May 27 (Canadian Press)—Three of the leaders in the recent bombing of the Sveti Kral Cathedral in which 160 persons were killed, were hanged here today. The men executed were Zadgorsky, custodian of the Cathedral, Friedman and Koeff.

The men were hanged in the public square just behind the Jewish cemetery. Troops formed lines around the execution place and thousands of persons witnessed the hanging.

Three more persons have been sentenced to death for their connection with the cathedral plot.

Half an hour before the men were hanged their sentences of death were formally read. Koeff mounted the scaffold first and the gypsy executioner adjusted the noose around his neck.

Zadgorsky came second, tottering up the steps with difficulty.

Friedman, last to mount the scaffold, approached the hangman with courage and with his head held proudly erect.

MAN IN HOSPITAL; SWALLOWED POISON

Young Englishman Found Lying in Hay Mow on Employer's Farm.

BELLEVILLE, May 27.—(Canadian Press).—Harold Coombes, aged 20, a young Englishman employed as a farm laborer with H. Osborne, a Prince Edward County farmer, is in the hospital here in a precarious condition as the result of having swallowed paris green.

Coombes was found by Mr. Osborne, lying in the hay mow. Provincial Constable Davis is investigating the case.

Restoring Crown's Appeal Right In Criminal Cases

OTTAWA, Ont., May 24.— The right of the Crown to appeal in criminal cases will be restored if amendments to the criminal code, introduced Tuesday by the Minister of Justice, are made law. Hon. Ernest Lapointe explained that the bill "gives the Attorney General the right to appeal which was taken away some years ago, in the amendments which were enacted giving the prisoner the right to appeal which he did not formerly possess. That amendment gave the right of appeal to the prisoner, and parliament took away the right from the Crown which it had before that time. This is to restore the right of the Crown to appeal."

GIRL DROWNED FLEEING FIRE

Tried to Cross Rope From Burning Boat to a Barge.

TUG DESTROYED.

THREE RIVERS, Que., May 27. —(Canadian Press).—Miss Ribeau, 22 years old, daughter of Captain Pierre Ribeau, lost her life early this morning when she tried to escape by a rope from the burning tug Macsin, to a barge. Thirty members of the crew escaped. The Macsin was completed destroyed. The burning occurred in the St. Lawrence River.

FORM DEMANDS UPON GERMANY

Britain and France Will Send Note on Disarmament Under Treaty.

NO EVACUATION.

LONDON, May 27. — (Canadian Press).—It was understood here today that the British and French Governments have reached an agreement regarding the demands they will incorporate in their note to Germany concerning her disarmament under the Treaty of Versailles. The note may be sent to Germany soon after the meeting at Paris on Friday of the Reparations Commission. It is reported that this meeting will formally signify that Germany has carried out her financial obligations under the Dawes plan.

What bearing the statement of the Reparations Commission will have on the evacuation of the Cologne area is problematical, but it is stated authoritatively that the evacuation is unlikely until Germany has carried out both her financial obligations and those regarding disarmament.

TWO BY ACCLAMATION.

In Nominations For Next Saskatchewan Legislature.

REGINA, Sask., May 27.— Two members of the new Saskatchewan parliament were returned by acclamation Tuesday, the official day for nominations. One of them is the present Minister of Public Health, and Provincial Secretary, Hon. J. A. Uhrich, who retains his seat in Rosthern.

Another was P. L. Hyde, of Maple Creek, the member of that constituency in the last House. Mr. Hyde is a supporter of the Government, contrary to the expectations an opponent for Premier Dunning appeared in Moose Jaw county, in the person of John F. Flatkeval, Progressive, of Ardille.

CHURCHES LOSE GIFTS.

CARLISLE, Pa., May 27. — Bequests to local churches by George A. Lacey have been declared void, because he made his will 30 days before his death. Another provision for the maintenance of two dogs and and a horse as long as they live has been declared valid.

YOUR CHILDREN'S EYES.

The class-room of to-day makes greater demands upon the students' eyes than ever before. Are you sure that your child is not handicapped by the need of glasses? This is a vital matter which should not be neglected. See W. H. Lacey, Optometrist, 410 George Street. 'Phone 1160.

WOMAN KILLED IN AUTO CRASH LEAVING CITY

Party Left Mt. Julian on the Way to Homes in the Toronto District.

TWO ARRESTED.

Mrs. Mary Smith Died in Hospital— Car Driven By a Boy.

BOWMANVILLE May 27 (Canadian Press)—Mrs. Mary Smith, aged 64, of Toronto, died in the hospital here last night as the result of injuries received in an auto crash near here shortly after midnight on Monday. She was one of a party of five returning to Toronto on the Kingston Highway from a week-end stay near Peterboro. The touring car, driven by fifteen year old James Harry Jones, Toronto, to avoid an approaching rig swerved into a bridge abutment, throwing the occupants out. The other passengers escaped with slight cuts and bruises.

At Mount Julian

The party, consisting of James Jones and his son Harry, of 78 Dagmar Avenue, Toronto; Hilda Jones, a daughter, aged 22; Mrs. T. M. Robinson, a daughter-in-law(and Mrs. Mary Smith, a sister-in-law was returning home from Mount Julian, a village east of Peterboro', with Harry Jones at the wheel. When nearing the bridge over Wilmott's Creek, at Newcastle, the driver lost control and the car crashed into the abutment of the bridge with considerable force.

The automobile is a total wreck with the rear wheels smashed off and the other exposed parts of the car clearly show the tremendous impact of the collision.

Dr. T. C. D. Bell of Bowmanville was summoned and attended to the needs of the injured people. Mrs. Mary Smith was removed to the hospital at Bowmanville and medical aid was present during the rest of the night and yesterday. She died last night without regaining consciousness.

The other members of the party sustained minor injuries, but up to the present time no serious complications have developed.

Two Arrested

Following directly in the course of the unfortunate car was Provincial Constable H. Walker, who placed James Jones and his young son under arrest.

The party was returning from a family reunion of six sisters at the home of Mrs. William Northey of Burleigh, Stony Lake, where they had spent the week-end.

Word of the accident was communicated to Mrs. Smith's family of four sons and three daughters, who all reside in the Riverdale district, Toronto. They are: George E., 72 Newmarket Avenue; Colin J., Stanley, Clifton M., Mrs. Herbert Hunney, Mrs. Harry Wimpeny and Miss Elva Smith.

BANDITS BESIEGE AN INDIANA TOWN

Break Open Bank Vault and Get Away With $2,500.

KENTLAND, Ind., May 27. — (Canadian Press).—Automobile bandits, estimated to number between eight and twelve, early to-day besieged the town of Brook, blew open the vault of the State Bank and escaped with approximately $2,500.

PLANING MILL LOST

J. D. McGinnis' Total Loss is $15,000—Partly Insured.

SMITH FALLS, Ont., May 27.—(Canadian Press).—The planing mill owned by J. D. McGinnis containing a quantity of lumber and mill effects, was destroyed by fire, with loss estimated at $15,000, part of which is covered by insurance.

DANCE

AT LYNCH'S, HASTINGS, ON THURSDAY, MAY 28TH FROM 8.30-12. KEN BLOOD'S FOUR-PIECE ORCHESTRA. 2d-125-807

Jury's Verdict Attacked Because One Juror Deaf

OTTAWA, May 27.—(Canadian Press).—Whether a jury, one member of which was deaf, could bring in a legal verdict, was argued in the Supreme Court of Canada Tuesday. On the case of one Boak, the Court of Appeal of British Columbia ruled that his trial, at which he was found guilty of manslaughter, having caused the death of two persons while driving his automobile, must be re-heard because one of the jurors at the trial was said to be absolutely deaf. The Crown brings to the Supreme Court an appeal against the ruling of the Provincial Court of Appeal. The argument of the Crown was heard yesterday and judgment was reserved. No counsel appeared for the respondent.

POLAR MYSTERY SURROUNDS SIX DARING AIRMEN

Much Talk About Relief Expeditions, But No Movement Made.

FRIENDS HOPEFUL.

Confidence in Amundsen is Unshaken By His Six Day Absence.

NEW YORK, May 27. — To-day is the sixth day since the Amundsen-Ellsworth polar flying expedition hopped off for the north, and the whereabouts and welfare of the six adventures remain as much of a mystery as ever.

There is much discussion about relief measures but Amundsen's friends in Norway declare this talk is premature.

The latest news from Oslo is that the weather at Kingsbay was more favorable last night than for some hours before.

TWO MEN FINED IN LIQUOR CASE

Magistrate O. A. Langley Clears Up Identity of the Accused.

ONE FINE PAID.

Two Men Fined—C .. ..

At County Court which was held at 2.30 yesterday Magistrate O. A. Langley imposed a fine of $100.00 and costs on J. Brickenow and his brother-in-law Ozias de La Plante, who were charged with having liquor in a place other than a private dwelling.

Geo. W. Hatton, K.C., appeared for the prosecution and J. F. Strickand for the defence.

Magistrate Langley dwelt on the unfortunate circumstance connected with the case wherein a prominent citizen of this city was confused with one of the accused who bears a similar name.

"It was a most regrettable incident," the magistrate said, "and one which might result in considerable trouble to innocent parties."

Brickenow paid the stipuated fine while La Plante who is said to be a traveller from Montreal was confined pending the payment of the required sum.

Suspended Sentence

Two young girls appeared before the court charged with vagrancy. Magistrate Langley administered an admonition and warning as to the certain consequence of misbehaviour and allowed them to go on suspended sentence.

EXPLOSION IN MINE TRAPS FIFTY MEN

One Body Recovered in the North Carolina Coal Workings To-day.

RALEIGH, N.C., May 27.—(Canadian Press).—About fifty men were reported trapped in the mine of the Carolina Coal Company, eight miles from Sanford, N.C., when an explosion occurred shortly before midday to-day. One body has been recovered.

EXPECT SPLIT AMONG STATES' PRESBYTERIANS

Definite Break in the Church Is Imminent, Say Modernists.

VIRGIN BIRTH.

New York Presbytery Must Keep Law and Order of Church.

COLUMBUS, Ohio, May 27. — (Canadian Press).—A definite break in the Presbyterian Church in the United States of America is imminent, modernists in the denomination's general assembly in session here declared to-day. The split will come a representative of a decidedly liberal Presbytery said, if the various presbyteries uphold the action of the assembly yesterday in voting that a literal acceptance of the virgin birth is a necessary qualification of anyone who enters its ministry. While the modernists made clear their position in this regard to-day, ultra fundamentalists asserted that "the law and authority of the Church will be upheld," if the New York Presbytery continues to license ministers who do not accept in full all the creedal and doctrinal beliefs of the Church.

A protest against the ruling of the Judicial Commission yesterday in holding that the New York Presbytery went against the law of the Church in licensing ministers to preach who could not affirm their belief in the virgin birth, was formally presented to the Assembly to-day.

POLICE TO HAVE NEW TELEPHONE

Present Line Is Overloaded With Hundreds of Calls a Day.

NO TRAFFIC SIGNAL.

At the meeting of the Police Commission yesterday afternoon it was reported by Mayor Turner that arrangements had been made to have another telephone line connected to the Police Station, with a buzzer and key system, as recommended by the Bell Telephone Company. At the previous meeting of the Commission the Bell Telephone Company reported that the one line was overloaded and that a considerable number of busy calls were reported.

New telephones will be installed in the residences of Detective Carey and Inspector Reid.

The Mayor recommended a traffic signal he and the Chief had inspected in Toronto, but action was laid over.

Chief Newhall was given leave of absence to attend the Police Chiefs' Convention, held in Winnipeg this year, and the City Treasurer was authorized to pay him $200, which had been put in the police estimates for his expenses.

There were present His Honor Judge Huycke (chairman) and Mayor Turner.

DENTAL COLLEGE TO JOIN UNIVERSITY

Dentists Voted For Proposition By 854 to 12.

TORONTO, May 27.—(Canadian Press). — The announcement last night by Dr. E. E. Bruce, chairman of the Board of Governors of the Royal College of Dental Surgeons, that the recent balloting on the transference of the School of Dentistry to the University of Toronto had resulted in 854 votes in favor of the proposal and only 12 against, was received enthusiastically by the members of the Ontario Dental Association, assembled for the 58th annual convention. The proposed plan has the approval of the Ontario Government and the University.

COW A HOTEL GUEST.

SEATTLE, Wash., May 27.—Because Nancy Lee, champion butter producing cow, recently was exhibited in the Italian room of a big hotel here, the State Bee Keepers' Club now is demanding that it be allowed to put hives of classy bees on display in the same room. The Shrinersr also want to bring in a camel and other livestock.

Time For Compensating Cattle Owners Extended

OTTAWA, May 27. — (Canadian Press.)—A section of the Animal Contagious Disease Act will be amended by extending the time during which the owners of animals slaughtered on account of disease may receive compensation, when a bill introduced in the House of Commons Tuesday, becomes law.

The bill was given first reading yesterday.

The Minister of Agriculture explained that two-thirds of the market value was piad to the owners of animals which were slaughtered on account of being diseased. About $600,000 was paid out for this purpose last year, but under the Act as it stands, the payment of compensation would terminate on July 1.

BANK DEBITS IN APRIL INCREASE

Debits to Individual Accounts 11.2 P.C. More Than in March.

HEAVY CLEARINGS.

OTTAWA, May 27.—(Canadian Press.)—The bank debits to individual accounts as reported to the Dominion Bureau of Statistics by the Canadian Bankers' Association, in April, were $2,229,135,033, which represents an increase of 11.2 p.c. over March and 9.8 p.c. over April 1, 1924. When adjustment is made for seasonal variation according to the experience with bank clearings during the last ten years, the increase over the bank debits of March last would still amount to 5.8 p.c.

The clearings in the 30 clearing house centres of Canada during April were $1,278,773,239, an increase of 7 p.c. over March and 1 p.c. over the clearings of April, 1924. Bank amalgamations, necessarily restricting inter-bank transactions, have in recent years seriously interfered with the comparability of clearing statistics, there being only 12 chartered banks in April 1925 as against 15 in April, 1924.

Another Pleads In Vain That 4.4 Made Him Drunk

TORONTO, May 27.—(Canadian Press).—When Morris Kelly appeared in court this morning on a charge of drunkenness he informed Magistrate Cohen that his condition was due to an excessive quantity of 4.4 beer. The Magistrate seemed surprised at the plea and asked the accused to repeat it. "Very well then, you will pay $25 and costs or go to jail for three months," said the Court.

JURY ACCEPTED WOMAN'S STORY OF MAN'S DEATH

Returned Verdict of Suicide in Shooting of Ernest Stockham, Montreal.

COUPLE RELEASED.

Witnesses Said Former British Guardsman Had Declared Intention of Killing Himself.

MONTREAL, May 27—(Canadian Press).—Mr. and Mrs. G. W. Reay, of Lasalle Road, Verdun, were released last evening, following the rendering of a verdict of suicide by a coroner's jury yesterday in the case of Ernest Stockham, ex-British Guardsman, who was found dead early Sunday morning, May 17, in the rear of Reay's home, with a bullet in his head. Mr. and Mrs. Reay had been out on $10,000 bail.

The evidence of two witnesses showed that the deceased had spoken of committing suicide on the after noon preceding the tragedy.

Mrs. Reay, who in her evidence at the previous session of the inquest described her relations with Stockham from the time she met him in Halifax, again took the stand. She swore that on Saturday night she had had an appointment with the deceased but had not kept it. He had telephoned and said he was coming to visit her, as was his custom on Saturday evenings. Witness swore she had told him not to come, but he insisted.

Shortly after she had left her home to make some purchases, and on her return found Stockham had arrived. He had thrown the furniture in disorder. Stockham later aided her to tidy things up.

Witness said she knew the deceased had taken her husband's revolver, but she had made no attempt to take it away from him, fearing his superior strength.

Questioned as to whether Stockham had ever taken the revolver before, Mrs. Reay testified that he had taken it from her husband's drawer about three years ago.

Mrs. Reay then described Stockham leaving her home about 11.30 at night, threatening to do away with himself. He had returned some time later, coming to her bedroom window. She had put her hands through the shutter of the window, so that he could kiss them, she swore; then he shot himself.

LAY PURPLE HEN EGGS.

BUENOS AIRES, May 27.—Three brilliantly colored chickens which lay purple eggs have been sent to Purdue University by Dr. Adolph Holmberg of the Buenos Aires Zoological Gardens.

SAME EVERYWHERE.

"So I will call round with the bill on Wednesday?"

"Yes — Wednesdays!" — Meggendorfer Blaetter, Munich.

THE CONTEST CLOSES MONDAY, JUNE 1ST.

Miss Pearson Wins To-day's Prize.

The Ticket Selling Contest is rolling to a close. Monday, June 1st sees the Opening Day of the Fair and also sees the end of the contest. All votes must be turned in to Mr. Allen's office before four o'clock in **the afternoon.** The contest has been spirited and no one can tell as yet who the winners of the first three prizes will be. The offer of Mr. Crowe, the manager of the Capitol Theatre, still stands that he will give a month's pass to every girl that has at least 100,000 votes to her credit. There are many on the list who can qualify for that number between now and Monday afternoon.

Miss Pearson wins the three pairs of silk hose for turning in the largest number of votes between yesterday morning and this morning at ten o'clock. Prizes are coming thick and fast. Mr. W. J. Kent, the well-known druggist, has offered an expensive quart size Thermos Bottle to the girl who turns in the most votes between ten o'clock this morning and ten o'clock Friday morning. Of course, it is impossible for all to win prizes, but everyone is interested in the standing of the several contestants and this column is the first one in the paper to which many people turn. If you can't win a prize you can always try to have your standing at the close of the contest as high as possible, and remember that the public in general and the Health Association in particular, appreciate the efforts that all are putting forth.

The standing today is as follows:

Arleigh McKone	156,000	Marita Collins	19,600
Trucie Pearson	142,000	Eva Fife	17,000
Marjorie Evans	122,000	Wilhelmine Kemp	17,000
Rose Noonan	111,000	Marion Duncan	15,000
Elma Coon	104,000	Jane MacDuffie	14,000
Mildred Archer	100,000	Hazel Henry	12,000
Hazel Jackson	69,000	Helen Fowler	11,000
Isobel Hopkins	67,000	Marjorie Gladman	7,000
Lily Naish	50,000	Eunice Bearne	4,000
Ethel Bossence	24,000	Margery Gray	2,000
Maida Connor	21,000	Helen Bell	1,000
Gertrude Gimblett	20,000	Sophia Haggis	1,000

Popularity Contest Closes Monday, June 1, 4 p.m.

The three greatest gains in the Popularity Contest for today are Miss Pearson, Miss Coon, and Miss Hopkins. These have advanced about 25,000 to 35,000 votes.

Mr. W. J. Kent, Druggist, donates a Genuine Thermos Bottle for the greatest advance sale of tickets by Friday morning, 10 o'clock.

1d—124—819

Made-in-Peterboro Bulletin.

NO. 6 PETERBORO, ONT. NO CENTS

Why! A Made-In-Peterboro Fair.

To supply funds to carry on the work of The Peterboro Health Association.

To make the Summer Camp at Jackson Park, for sickly and delicate children, possible.

To supply them with fresh air and exercise, pure wholesome food, and expert supervision.

To send the District Nurse on her rounds of mercy for another year, caring for the sick and needy, both child and adult alike.

Without a Community Event of this kind once a year, the work of the Association would be impossible.

Come every night. The low admission charge makes it easy.

THE ARMORIES, JUNE FIRST TO SIXTH

Ladies' Silk Hose Reg. up to $3.50 88c | Ladies' Silk Gloves Reg. up to $2.00 49c | Ladies' Silk Slips Reg. $5. TO-MORROW 1.98 | Thousands Of Other Bargains | BRASS' Art Silk Co.'s Bankrupt Stock
ADVT

POULTRY AND EGGS

POULTRY FOR SALE—GOOD LAYing hens. Apply 536 Chamberlain. 3d-124-11402

WE BUY HENS AND CHICKENS and pay almost any price. Phone 2097F. 30d-134-10862

POULTRY FOR SALE—TWO YOUNG Collie's for sale. Exhibition Birds. J. Gibson, 483 Parnell street. 2d 126 11468

AGENTS WANTED

MAN OR WOMAN TO TRAVEL AND appoint local representatives. Position permanent. Yearly guarantee $1092 being $21 weekly average) and expenses. Experience unnecessary. Winston Co., Toronto. 9d-2,6,9,13,16,20,23,27,30

BUSINESS CHANCES

PARTNER — MUST HAVE $1,000 Cash; interest 15 per cent. Apply Box 11444B. 6d-128-11148

BOARDERS WANTED

GENTLEMEN BOARDERS WANTED —central; all conveniences; use of phone; also garage to rent. 195 Simcoe St. or phone 1376w. 3d-126-823

2 LADY BOARDERS TO ROOM TOgether; apply 33 Cricket Place. 3d-124-11396

BOARDERS WANTED—VERY CENtral. 1896w. 6d-126-11368

BOARDERS WANTED — CENTRAL, all conveniences; phone 1382J. 12d-131-11115

WANTED

WANTED LOT ON RICE LAKE— State price to Box 11473 Examiner. 3d-126-11473

TALENT WANTED—FOR AMATEUR nights at the Royal every Thursday. Cash prizes to all. Phone 1253 or apply at Theatre. 3d 125 796

FARM WANTED — SMALL WORKable farm with some wood, fair buildings, state lowest price; must be reasonable. 505 Sherbrooke St. 3d-124-11392

WANTED—MILK ROUTE, LARGE or small. Box 1455 Examiner. 3d-126-11455

WANTED — DISCARDED ARTIFIcial teeth and gold; highest price paid Phillips Dental Laboratory, 408½ George St. 26d-133-543

BEES WANTED—FIFTY COLONIES Bees, Supers and Combs. State price. George F. Stevenson, R. R. 2, Hastings, Ont. 12d-126-11190 2 wkly-21,28-11190

WANTED—AIRY, FURNISHED SUMmer cottage for July and August; party of eight; with fireplace and tennis; within 25 miles Peterboro. Box 11437 Examiner. 3d-125-11437

MEDICAL.

DR. BUCHANAN, F.R.C.S., Edinburgh M.R.C.S., Eng., L.R.C.P., London. Eye, Ear, Nose and Throat Specialist. Hours 9-11, 2-4 p.m., and 7-8 p.m. 'Phone 519. Office, corner Water and Murray streets.

DR. C. C. CRAGG— Eye, Ear, Nose and Throat Specialist. Office 295 Charlotte street, formerly occupied by Dr. Neal. Hours—9-11 a.m., 2-4 p.m., 7-8.30 p.m. Telephone: House 980J. Office 2185.

BARRISTERS AND SOLICITORS

J. W. REID—Barrister, Solicitor, etc. Successor to A. E. Dixon. 397 1-2 George street. 'Phone 620.

GORDON & O'BRIEN — Barristers, Solicitors, Notaries. Money to loan on easy terms. Special attention to Patents and Trade Marks. Phone 219. G. N. Gordon, K.C., M.P., J. A. O'Brien. Mr. Gordon will be in his office every Saturday during the Session.

S. T. MEDD—Barrister, Solicitor, Notary. Office over the Dominion Bank, corner of George and Simcoe streets. Telephone No. 22. Private funds to loan at current rates upon easy terms.

O'CONNELL & CORKERY—Barristers, Solicitors and Notaries. Money to loan at the lowest current rates of interest. Daniel O'Connell, John R. Corkery, Hunter street, two doors west of the Post Office.

DUMBLE & JOHNSTON—Barristers, Solicitors, etc. Office, over the Toronto Savings and Loan Company, George Street. D. W. Dumble, K.C., W. Johnson.

R. S. HALL—Barrister, Solicitor, etc. Peterboro, Ont. Office, corner of Hunter and Water streets, over the Canadian Bank of Commerce. Trust Funds to loan on easy terms of payment.

JAMES FORDYCE STRICKLAND—Barrister, Solicitor, Notary Public. Peterboro. Phone 191. Money to loan. 375 Water street.

WILFRID F. HUYCKE, Barrister, Solicitor. Notary Public. 395 Water street. Telephone 239.

PECK, KERR & McELDERRY, Barristers, Solicitors and Notaries. Office, Water street, Peterboro. Money to loan at the lowest current rates of interest. Telephone 1950. E. A. Peck, F. D. Kerr, K. C., V. J. McElderry.

F. T. WEBSTER, Ontario Land Surveyor. Registered Professional Engineer, formerly with Lewis and MacRosie of Ottawa. 332½ George St.

SALESMEN WANTED

MEN WITHOUT PREVIOUS SALES experience make good with us. You can too. We will help you make good. Excellent opportunity, exclusive territory. Write at once J. R. Watkins Company, Dept. XV, Hamilton, Ontario. 9d-7,9,12,14,16,19,21,23,26-10387

SITUATIONS WANTED

A THOROUGHLY EXPERIENCED Stenographer, accurate, desires secretarial position or home work. Apply Box 11435 Examiner. 3d-125-11435

BABY CARRIAGES, ETC.

FOR SALE — A GRAY WICKER Baby Carriage in good condition. Price $15.00. Apply 222 London St. 3d-126-11475

FOR RENT

TO LET—LARGE, BRIGHT, WELL furnished rooms for light housekeeping. Adults only. 209 London St. Phone 1538J. 3d-125-11183

RENT—FURNISHED APARTMENT— Apply 208 MacDonnell street. 6d-127-11388

FOR RENT—4 ROOMED, HEATED Apartment, central, modern. Phone 343J. 3d-124-11389

FOR RENT—APARTMENT, UPPER Duplex, 5 rooms, heated, garage. Apply 265 Rubidge St. 1405w. 6d-125-11336

TO RENT—ROOMS FOR LIGHT House-Keeping, conveniences, Gas. Apply 168 Antrim. 3d 126 11463

TO RENT—8 ROOMED HOUSE CENtrally located; all conveniences; hardwood floors. Phone 1039w. 3d-126-11181

TO RENT—HOUSE, No. 846 GEORGE Street. Conveniences. Phone 1871J. 3d 126 11458

TO RENT — BRIGHT SIX ROOMED House, good condition, central, nice grounds, (conveniences). Apply 183 Antrim. Phone 2211F. 6d 129 11466

FOR RENT — 7 ROOMED BRICK House with all conveniences, also garage if required. Apply Mrs. A. Wilson, 243 Wescott St. 6d-129-11486

TO RENT — 6 ROOMED HOUSE, good garden, apple trees, small fruit; also lights, north end; immediate possession. Apply 704 George 3d-125-11451

TO RENT — ROOMS FOR HOUSEKeeping. Adults, evening, 7 to 9. 14 Murray Street. 3d 126 11460

2 CENTRAL APARTMENTS, NEWLY decorated, all oak floors, rent reasonable; and a few houses, central. Apply 344 King street. 3d-27, 29, 30-11154

TO RENT—GARAGE — APPLY 174 London St. Phone 6776J. 6d-128-11146

TO RENT—444 4MARK ST., MODERN Phone 1696J. 3d-125-11447

TO RENT—GARAGE — APPLY 560 Charlotte. 3d-124-11390

TO RENT — FURNISHED COTTAGE at Boschink Narrows, Stoney Lake. The pleasantest and most convenient island on the lake; also for sale on easy terms of payment. J. Graham Weir, 181 Romaine, Peterboro. 6d-127-113394

TO RENT—NICE BRIGHT ROOMS; hardwood floors; cheap. Apply Mr. Corkery's office, Hunter St. 3d-125-11421

TO RENT — HOUSE FOR RENT— partly modern. Phone 2447. 3d-124-11393

TO RENT — SINGLE ROOM WITH board; gentleman or lady; all conveniences. 593 George or phone 2635f. 3d-125-11419

TO RENT — HOUSE 155 WESCOTT St., Possesion June 1st. Apply on the premises or Reg. H. Turner, phone 147 or 501. 3d-125-11426

TO RENT—CHEMONG PARK COTtage to rent for season. For information telephone 355. 3d-127-11397

TO RENT—5 ROOMED APARTMENT Phone 1495m or call 784 George St. between 7 and 8. 3d-125-11142

TO RENT—HEATED APARTMENTS. Apply 95 Hunter, W. 6d-126-756

TO RENT—$20 PER MONTH — 5 roomed brick cottage, central; also first class 7 roomed brick, south, $30 per month. Apply 293 Dalhousie St., phone 273. 5d-125-11383

FOR RENT
MODERN HEATED APARTMENT IN Bank of Commerce Building. Immediate possession. Apply 437 George street dtf

FOR RENT—HEATED OFFICE ON George street. Apply 437 George street dtf

FOR RENT — APARTMENT "D" Nova Scotia Apartments. Immediate possession. Apply 437 George Street. d t f

TO RENT—2 NICE BRIGHT Furnished Bedrooms, Very Central; board optional, use of phone. Call 2032J. 6d—124—11311

FOR RENT—MODERN HOUSE, except furnace. Apply 583 Aylmer. 3d—124—11320

TO RENT — COMFORTABLE House; newly decorated; conveniences; choice location; Antrim, near George. Apply 183 Antrim. Phone 2211F. 6d—124—11307

HILL, WEDDELL & HILLS
General Insurance Agency
ESTABLISHED 1883
Phone 14 124 Hunter Street West

WORK WANTED

DRESSMAKING AND PLAIN SEWing done. Prices reasonable. 268 Aylmer St., phone 1870m. 3d-125-11425

WORK WANTED—RETURNED MAN wants any odd jobs. Gardens, lawns and painting. Phone 948J. 6d-129 11479

WOMAN WANTS WORK BY THE hour or by the day. 277 Bethune St. 3d-126-11487

POSITION WANTED—WIDOW WOman wishes position as housekeeper, capable of taking full charge. Box 11482 Examiner. 3d-126-11482

EXPERIENCED CHINESE COOK—good all round man wants position in summer hotel or private house. Apply Dominion Cafe, George St. 6d-123-11477

RESPECTABLE WOMAN WITH little boy desires position as housekeeper. No objection to country. Box 11488 Examiner. 3d-126-11188

FOR SALE

FOR SALE — TOP SOIL — PHONE 1903J. 12d-132-11379

FOR SALE—ORGAN IN GOOD CONdition. Price reasonable. Phone 977 r 5. 3d-126-829

FOR SALE—CHILD'S SULKY AND other articles. Apply 308 Mark. 3d-126-11185

FOR SALE—GOOD RUNABOUT BUGgy; team farm wagon and dump cart. Peters, Braidwood Ave. 3d-126-11472

FOR SALE — WALNUT DINING room suite, good as new. Apply 280 Hunter St. W., 6 to 8 evenings or mornings. 3d-125-11452

FOR SALE— BOY'S TRICYCLE, AS good as new. Apply 709 Bethune 3d 126 11456

FOR SALE—DE LAVAL CREAM SEparator, capacity 500 lbs. in good order. Cheap for cash. Apply W. J. Cox, 101 Hunter St. W., c-o Brewer Motor Sales. 3d-126-11484

FOR SALE—VULCAN CABINET GAS range, splendid condition; almost new. Mrs. Stazicker, Otonabee St. over Lock Bridge. 3d-124-11382

FOR SALE — WHITE ENAMELLED Dresser, Iron Bed, Spring and Mattress, Imperial Oxford Cook Stove Cheap. Wilton Rug, 9 x 12, not much used; Tent, 12 x 12, with 6 ft. walls and fly top, complete with poles. Phone 1362J, 273 Charlotte St. 3d-126-11471

FOR SALE—HALL RACKS, DRESSers and stands, 2 cook stoves, Gas stove, Singer Sewing machine, Brunswick gramaphone, Lounge Rocking chairs, Writing Desks, Side boards, Beds and springs, Fall-leaf Table, Lawn Mower, Dining Chairs, Coal Oil Stoves. Want to buy Used Furniture, 84 Hunter Street. Phone 1958W. 2d 125 11467

FOR SALE—BED COUCH $6; DESK $5; Parlor Tables $2; quarter cut oak Buffet, Extension Tables, Sideboards, Kitchen Tables, Cupboard, Chairs, Rockers, Iron Beds, Dressers, stands, Chest of Drawers, Electric Irons, Arch Curtains, Refrigerator, Annex Stove, Electric Table Lamp, Tubs, Dishes and other articles. Apply 59 Aylmer St., near Ferry. Phone 2458. 3d-126-11474

FOR SALE—$1.50 WILL BUY A CAR A1 shape; for particulars apply phone 505. 3d-125-11445

FOR SALE—FINE ROLL TOP Office Desk. Phone 20J. 3d 126 11464

FOR SALE—SMALL OVEN; ALSO child's sulky with shade. Apply 136 Park St. 3d-125-11153

FOR SALE—DE LAVAL SEPARATor with bell and butter bowl. Apply 177 Douro. 3d-124-11106

FOR SALE—1 GOOD SOW; DUE TO farrow July 8. Apply Adams, Downer's Corner. Phone 721 r 3. 3d-125-11409

FOR SALE—A GLASS PORCH—Apply 234 Stewart. 3d-125-11410

FOR SALE—SOUVENIR RANGE IN good condition cheap for quick sale. 3 burner Perfection oil stove. 251 Prince St. 3d-125-11413

FOR SALE—MOTOR BOAT, 22 FEET long; 6 h.p. Apply Ryc's boat-house. 3d-125-11411

FOR SALE—BLACK POMERANIAN Dog (male). Apply 344 Simcoe. 3d-125-11441

FOR SALE — COOK STOVE WITH water front; 3 burner gas jet. Apply 417 Dublin. 3d-125-11429

FOR SALE—TEAM WAGGON, 3 IN. tire, like new. Phone 1903J. 3d-125-11428

FOR SALE—BRAND NEW SINGER Sewing Machine; never been used; sacrifice if sold at once; cash or terms. Apply Room 102, Royal Bank Chamber or Phone 814 or 1887J. 3d-124-11387

FOR SALE—COOK STOVE IN GOOD condition with hot water front and hot water pipes attached; cheap. Apply 596 Chamberlain St. 3d-125-11423

FOR SALE—THOROUGHBRED PERsian Cat and two kittens for sale. Price reasonable. Party leaving town. Apply 260 Murray St. 3d-125-11422

FOR SALE — MIXED BODY WOOD at $8 per load; also mixed slabs $7 per load. Apply Richard Tedford, Warsaw, phone 5 r 4. 26d-141-11231

FOR SALE—$11.00 PER CORD BUYS good heavy hardwood slabs; Hemlock, pine and hardwood at reduced prices. Manvers potatoes 60c a bag. Phone 676F. and at night 1830m. 12d-124-11141

FOR SALE — DRY HARDWOOD Slabs, cut, $6.00 per ½ cord; Dry Hemlock Slabs cut $4.50 per ½ cord. Phone 1927 or 1372J Evenings. W. J. Fitzgerald, 242 Perry St. 26d-129-10848

PRIVATE SALE OF HOUSEHOLD Furniture including beautiful Axminster rug, 9 x 19½; 629 Rubidge. 3d-125-11443

NOTICE

CHIMNEYS AND FURNACES Cleaned. Phone 1851w. 26d-126-10759

OLD MIRRORS RE-SILVERED LIKE NEW. 34 Stewart Street. 6d 129 11461

WHEN WANTING A TAXI FOR CITY or country driving, call Grover Halpin at Fulkinghorn's Garage, phone 278w. 26d-136-11081

A. ATKINS — NEW AND SECOND Hand Store, 189 Charlotte St. Used Furniture, Stoves, Clothing, etc., bought and sold. Phone 771 and we will call. 26d123-10715

NOTICE—HENRY BROS., CARPENters and builders. Estimates given on new and repair work. Hardwood flooring a specialty. 'Phone 1024 or 2009W. 592 Aylmer street.

SITUATIONS VACANT

$5 — SELL HOUSEHOLD NECESSities; greatest imaginable demand; have business of your own; make five dollars up daily; capital or experience unnecessary. Bradley-Garretson, Brantford, Ont. 6d-125-740

SALESMEN WANTED

SALESMEN—TO REPRESENT PROminent newspaper on dominion wide circulation campaign, big commission, with exceptional premium. Permanent. General Sales Corporation Ltd., McKinnon Building, Toronto, Ont. 6d-125-745

WANTED — RAGS, BONES, OLD stoves, copper, brass, zinc, rubber, auto tires, wood ashes. Will send a man and clean your cellar or ash house free of charge. Address Stevens, 864 Mark street, or 'phone

AUTOS FOR SALE

CAR FOR SALE — $495.00 DODGE Roadster, A1 condition; snap for quick sale. Phone 968. 3d-126-521

FOR SALE—OVERLAND TOURING 1922 model, first class condition, cheap for quick sale. Phone 1498F or apply 140 George.

CARS FOR SALE—NEW TOP FOR McLaughlin car, late model; Apply Fontaine's Taxi Service, Hunter St. Phone 1055. 3d-125-11439

CAR FOR SALE — BABY GRAND Chevrolet in first class condition; will sell very reasonable. Phone 2032J. 6d-128-11433

FOR SALE—A 7 PASSENGER McLaughlin Buick Sedan in good condition. Apply at 242 Euclid Ave. 6d-127-11405

HELP WANTED—Female

DINING ROOM GIRL WANTED FOR summer hotel. Apply Box 11469 Examiner. 3d-126-11469

KITCHEN HELP WANTED FOR summer hotel. Apply Box 11470 Examiner. 3d-126-11470

WANTED — GIRL FOR GENERAL Housework. Apply 272 Burnham St. 3d-126-818

WANTED — YOUNG GIRL TO DO light housekeeping for small family. Apply 205 Brock St. 3d-124-11395

WANTED — FIRST CLASS DINING Room Girl. Apply American Hotel. 3d-125-11418

GIRL WANTED FOR HOUSE WORK. Apply 302 Margaret Avenue. 3d 126 11462

WANTED — GIRL FOR KITCHEN work. One who is boarding preferred. Apply at the Downeyflake, 380 George Street. 3d 126 11459

WANTED—EXPERIENCED GENERal, must be good plain cook. Middle aged woman preferred. Highest wages. Mrs. James Hamilton, cor. Brock and Sheridan. Phone 336. 3d-125-11144

FEMALE HELP—WANTED GOOD plain cook or cook general for two adults; no washing. State reference and all particulars. Mrs. Creighton Witahers, "The Flue Stone," Port Hope, Ontario. 3d-125-799

GOOD PLAIN COOK WANTED FOR summer resort; $40 per month. Apply Mr. Galbraith, Apsley. 3d-124-11103

HOUSES, REAL ESTATE

$700 EQUITY OF HOUSE IN NEWmarket for exchange for lot on Rice Lake. Apply Box 11475 Examiner. 3d-126-11475

LOOK — ICE CREAM, GROCERY, confectionery business and property with two good apartments over stores, big turn over; would sell or exchange for city property. Apply 293 Dalhousie St. 5d-125-11384

FARM FOR SALE, $1,000, 60 ACRES 30 miles east of Peterboro. Well fenced, good water, frame house and barn Some Fruit trees, A1 Potato Property and small fruit, 1 mile from station, $600 cash, balance mortgage. Apply Box 831 Peterboro. 3d 126 11457

FOR SALE — NEW 6 ROOM HOUSE on Wilson Avenue, near Car Line and River, easy terms. Apply H. Wilson, 2 King George Street. Phone 1254J. 12d-126-10843

FOR SALE — BEAUTIFUL HOUSE— Brick, hardwood floors, hot water heating, finished attic, garage, 2 fire places. 599 Gilmour St. 26d-139-11172

FARM FOR SALE—TWO THOUSAND dollars will purchase equity in a good farm of 200 acres, suitable for general farming and stock raising. Good house, good barns, good water, splendid maple woods. The purchaser would be able to take off enough wood each year for the next five years to pay the carrying charges. For particulars apply The Review Office, Peterborough. 26d-133-535

FOR SALE — NEW HOUSE ON Monaghan Road, centre hall plan; oak floors throughout. Moderate price. Terms to suit purchaser. Apply 437 George street. dtf

CONVERSION IS ONLY ONE STEP

Is But Enlisting in the Race —Rev. Mr. Ferguson's Millbrook Sermon.

LIFE'S INVESTMENT.

MILLBROOK, May 27.—"The long, white ribbon over the centuries is the living way of Christ. New groups are being continually added to the travellers along this way as Christ draws men to the Father."

The growth and progress incident to the church, and to the individual Christian, was the theme of the sermon preached by the Moderator of the Peterborough Presbytery, Rev. Mr. Ferguson, of Baltimore, in Grace Presbyterian Church on Sunday evening.

The text was chosen from the familiar words in St. John 14, 6: "I am the Way, the Truth, and the Life; no man cometh unto the Father but by Me." Three pictures are before the mind from the last clause of the verse—Man, Father, and Me—the seeking man, coming to the waiting Father, through the Mediator, Christ Jesus.

"I am the Way," speaks of advance, each for himself, from some one place to some other place, for this life is not a fixed thing, but must be a road of progress. Man improves as he advances, if he keeps on the Way, and the beauty of it all is, though he is liable to fall, and does fall, yet the homing instinct keeps him on his road to his lasting abiding place with the Father.

Fiftieth Anniversary.

Though no specific mention was made of the fact that the fiftieth anniversary of Presbyterianism in Canada was in the speaker's mind when preparing his discourse, it was yet evident when, in referring to progress as an "ever-growing, Divine adventue," he added, "This applies to the church whose motto must always be, Forward. The church is lured from her Lord, and stopped on her onward way, if she becomes separated from the advancing Christ."

'Cometh" brings an atmosphere of expectancy—it has the right ring about it, and smacks of the spirit of progression and growth."

"I am the Truth," and all the way in Christ we are learning more of Him, and advancing farther, and farther into truth. It is a way rich and varied, leading us ever into more glorious countries, and the nearer we come to the Heavenly city the more wonderful appears the truth of God.

Because Christ is advancing, the Truth must be a growing knowledge and we are not afraid to venture with Him as guide, because there are neither mistakes, disasters, nor failure, if we keep close to our Pilot who is the Way, and the Truth.

Life? Naturally there is growth where there is life, and He imparts to us something of His spiritual stature as He is ever breathing into us the breath of life.

Conversion Only a Step.

"How much has your spiritual stature increased since the day you began to follow Him? There can be no greater mistake than to tell the beginner in the way of life that conversion is all that is necessary—it is but the initial step of enlisting—the race is all ahead.

Christ is a mighty reservoir of wisdom and power, and His life overflowing into ours will fill it to the brim, then men will see and know, by our fruits, that we have His life breathing through ours, and give glory to His Name.

Why should any be spiritually dead, ignorant, and homeless, when Christ is the Way, the Truth, and the Life? He is an unfailing source of vitality, and with His life flowing in, and through His people, and His church, errors will be corrected, diseases healed, strength and vigor increased and assured.

"Human life is a continual expenditue, and only as we live by faith is it turned into a continual investment."

New Beer Arrives.

J. Crocker, of the Queen's Hotel, has received his permit to sell the new 4.4 beer, but as yet none of the beer itself has been received in the village. J. W. Hutchison, of the Commercial House, had his permit earlier in the week.

Mr. and Mrs. F. W. Burnham and daughter, Dorothy, Mrs. Lightheart, and Miss Wilhelmine Lightheart of Peterborough, were guests of his mother, Mrs. E. S. Burnham, for a brief visit on Monday evening, on their way from Toronto, where they had motored to spend the holiday week-end.

SOVIET MUST PROVIDE HORSES

Must Retain Confidence of Peasants Who Elect Non-Communists.

FEAR CAPITALISM.

(By William Chamberlain, United Press Moscow Correspondent.)

MOSCOW, May 27. — The Soviet must give horses to the peasants, 40 per cent. of whom have none and must proceed with the electrification of the land if it wishes to avoid a return to capitalism, according to Commissair Zinovieff.

His warning was contained in a recent speech before the Soviet congress made public to-day, which showed that as a result of more liberal village elections, some Soviets devoid of Communists, had been chosen.

Zinovieff declared that the Communists must work hard to retain the confidence of the peasants, and he recommended among other measures that the government provide work for the unemployed village dwellers.

LIVE STOCK FOR SALE

FOR SALE—A GRASS COW—PHONE 1903J. 3d-125-11427

FOR SALE—PURE BRED JERSEY Bull Calf; also one Durham and Jersey Bull Calf. Both 8 weeks old. $5 each. Phone 993 r 5. 3d-124-790

FOR SALE—TWO BEAUTIFUL JERsey Cows; one just freshened with calf at side; other in a few days; also one beautiful Ayrshire and Jersey, just freshened a few weeks ago; 1 pair pigs. Apply to H. E. Hamlin, corner Dickson's Lane and Wolsley St. 3dw-125-11424

FOR SALE — 1 DURHAM-JERSEY Cow, 5 years old, due to freshen June 1. Apply W. Hopkins, Sherbrooke Street, west of highway. 3d 126 11465

LOST

LOST—$50 OR $60 IN CITY SUNDAY night in roll; liberal reward if left at the Examiner. 3d-125-11440

FOUND

FOUND—FUR NECK SCARF. Apply at 607 Water t., prove property and pay for ad. 3d-125-11431

TEAMING AND CARTING

LOCAL AND LONG DISTANCE CARtage, moving a specialty. Trip, day or job. N. H. Bradley, 704 Water St., phone 2327w. 26d-136-588

TEAMING AND CARTING, LOCAL and long distance moving, Excavating and gardens ploughed. Thos. Flannery, 200 London St., phone 1538w. 26d-136 11079

WANTED — MOTOR CARTING, ALL kinds, long or short hauling. Beatty Bros. 'Phone 2169-991r2.

HELP WANTED—Male

FIREMEN, BRAKEMEN — BEGINners $150-$250 (which position?) Railway 11369 Examiner. 3d-124-11369

PAINTERS WANTED—APPLY G. H. Stenton, 270½ Charlotte. 3d-125-11420

WANTED — FIRST CLASS CARPENTERS; ALSO CEMENT FINISHER. — THOMAS EPHGRAVE, GENERAL CONTRACTOR. 3d125 803

602 Shares
Offers will be received up to Monday, June 1st, for the purchase of the following shares of The Colonial Weaving Company, Peterborough, the property of an Estate:
602 shares first preferred stock. Par value $25.00 each.
235 shares second preferred stock Par value $25.00 each.
5 shares common stock.
The Canada Trust Company
Executor
LONDON, ONTARIO

YOUTHS FOUND IN CAR WRECK

Truck Wrecked on George Street This Morning—Police Investigate.

REMAND GIVEN.

Two youths were found by the police at six o'clock this morning lolling in the remains of a wrecked truck, the property of James MacPherson, which figured in the store-window smash up on McDonnel St., two weeks ago.

The magistrate remanded them until to-morrow, as he said that they were not in a fit condition this morning to stand trial.

The truck was driven from the south end early this morning, the police say, and at or about MacDonald's lumber yard one tire was thrown off and to date has not yet been found. The other tire and rim were found at Argyle and Water streets.

The car travelled a considerable distance propelled by the one rear wheel while the right rear corner dragged on the brake band.

Earlier there must have been a severe crash as the radiator and hood were badly hent, the windshield and one lamp glass were completly demolished.

The two youths were found in a dazed condition, and MacPherson was found at 10.30 when he was conducted to the police station to await investigation of the accident.

RAILWAY TIME TABLES.

All Trains Daily Except Sunday. Corrected to date.)

No. 91—7.10 a.m., for Lindsay and Toronto.
No. 96—8.10 a.m., for Port Hope and Toronto, Montreal, Halifax and Portland, Me.
No. 93—8.30 a.m., for Lindsay, Blackwater Junction, Orillia, Midland, North Bay and Toronto.
No. 98—8.35 a.m., for Hastings, Campbellford, Belleville and points on the main line east.
No. 371—8.30 a.m. for Lakefield.
No. 92—12.00 noon for Lindsay, Port Hope, Ottawa, Toronto, Buffalo, New York and Philadelphia making connections with the International Limited for London, Detroit and Chicago.
No. 100—12.15 p.m., for Hastings, Campbellford, Belleville and Ottawa.
No. 373—12.05 p.m. for Lakefield.
No. 95—5.34 p.m., for Lindsay, Orillia, Midland, North Bay and Toronto.
No. 99—8.19 p.m. for Lindsay.
No. 94—9.10 p.m., for Port Hope, Montreal and Boston. Halifax and Portland. Carries sleeper for Montreal.

CANADIAN PACIFIC RAILWAY. (Corrected to date.)

GOING EAST—
12.05 p.m.—Norwood, Havelock, Bonarlaw, Tweed, Perth, Smith's Falls, Kingston, Ottawa, Montreal and intermediate points daily. On Sunday this train proceed east only as far as Havelock.
8.30 p.m.—Indian River, Norwood, Havelock and Tweed. Daily except Sunday.
11.55 p.m.—Havelock, Tweed, Kingston, Perth, Smith's Falls, Montreal, St. John, Boston and New York. Daily except Saturday.
12.55 a.m.—Havelock, Tweed, Kingston, Perth, Smith's Falls, Ottawa.

GOING WEST—
4.25 a.m.—Myrtle, Toronto, Guelph, Goderich Hamilton, Galt, Woodstock, St. Thomas, London, Chatham, Detroit, Chicago and New York. Daily.
6.00 a.m.—Toronto (Yonge street), Owen Sound, Teeswater and intermediate points. Daily except Sunday.
7.35 a.m.—Toronto, Hamilton, Brantford, Buffalo, Rochester, Boston, New York, Galt, Woodstock, London, Chatham, Detroit and intermediate points between Peterboro and Toronto. Daily except Sunday.
9.35 a.m.—Bethany, Lindsay, Orillia, Port McNicol and intermediate points. Daily except Sunday.
2.35 p.m.—Toronto, Hamilton, Brantford, Buffalo, New York, Galt, Woodstock, London, Windsor, Detroit, Chicago and intermediate points between Peterboro and Toronto. Daily.
6.50 p.m.—Lindsay, Toronto and intermediate points. Daily except Sunday.

READ THE WANT ADS.

PLAY REPEATED.

All Saints' Dramatic Club Gave Performance For Young Britons.

The play "The Stubborn Motor Car," was repeated last night in Victoria hall, under the auspices of the Orange Young Britons. An appreciative audience enjoyed the fine performance given by the members of All Saints' Dramatic Club who have drawn large audiences to their play.

The parts were, as usual, well taken, and the staging was perfect. All Saints' Sunday school orchestra, led by Mr. Breadman, provided music between the acts, which was much enjoyed.

Compressed air operates a new type of locomotive recently built in Italy. Because of this, it can run over flooded tracks.

SHIP TO CUBA.
Peterborough Milk Products Sends Seven Hundred Cases in First Order.
The Peterboro Milk Products has in transit to Cuba a trial car load of condensed milk. The carload consists of seven hundred cases which constitute the first order sent by this company to Cuba. Should this prove successful a large export business is anticipated in that line.

The Geneva GENERAL HOSPITAL
Offers a 2 1-2 year course in Nursing. Uniforms and textbooks are furnished and a monthly allowance given. Facilities for instruction include courses given by a full time instructor and members of the staff. A six months affiliation with other schools is included in the 2 1-2 year course. Classes are admitted February 1, and September 1. For further information apply to Directress of Nurses, Geneva General Hospital, Geneva, N. Y.
2d 125 814

FOR SALE
REAL BARGAINS FOR REAL ESTATE BUYERS
$2000.00 will buy a good frame house, 6 rooms, all improvements except furnace, large lot, owner will take a lot in south end as part pay.
$2300.00 will buy a very comfortable frame house, partly modern, situated in the west end, good terms.
$1600.00 will buy a nice 5 roomed cottage, partly modern, hardwood floors, centrally located.
$3500.00 will buy a fine brick house, modern, large lot with garage, situated in the west end, good terms.
$4000.00 will buy a splendid brick house, 7 rooms, all improvements, large lot, situated in the south end, owner will exchange for a house more central and pay a difference.
$3500.00 will buy a brick house, modern, in first class condition; situated in southern part of the city, good terms.
We have also a selection of houses for rent in all parts of the city.
For Inspection and Particulars Apply
J. T. O'CONNELL & CO.
136 Hunter St., W. Peterborough
Office phone 375 - House phone 1359
A. Mills, agent, phone 1439w

COAL - COKE - WOOD
12 in Dry Tamarac, $4.75 ½ cord
12 in. Dry Wood and Slabs, mixed $3.75; 12 inch Maple and Beech, $6.50 half cord.
H. H. DINSDALE
Phone 183. All Kinds of Coal.

WOOD
Dry, piled inside under cover
HARDWOOD SLABS
Cut Stove Length, ½ Cord $6.50
HEMLOCK SLABS
Cut Stove Length, ½ Cord $4.50
WOODWORK of all kinds
Doors Trim, etc.
THE CANADIAN ALADDIN COMPANY
Phone 952 Evening 1522f

CHINA PAINTING
Mrs. Langley McCarthy Teaches Biscoffs' New and Beautiful Work in CHINA PAINTING

BELTING!
All sizes of second hand rubber and leather belting in stock. Also cast iron pulleys, all sizes. Apartment and Store to let.
A. LOW & CO.
265 Bethune Street, 'Phone 607 N. and Hol. 1697.

DAVIS-THOMPSON COMPANY, LTD.
Insurance and General Agency
433 GEORGE ST. PHONE 40

4% INTEREST, compounded Half-Yearly, Paid on Deposits
One Dollar opens an account. Special facilities afforded Depositors for the convenient transaction of their business, and accounts are subject to cheque withdrawal.
For Sums of $100 and upwards this Company's Debentures are issued in terms of one to five years, bearing special rates of interest, depending upon the term of investment.
TORONTO SAVINGS AND LOAN CO.
486-437 George Street
Peterborough

"BRINGING UP FATHER" — Geo. McManus

ONTARIO PROHIBITION UNION, AT WARKWORTH CONVENTION DECIDE TO SUPPORT ONLY SUCH CANDIDATES AS WILL PLEDGE THEIR VOTES

Will Demand Promise of Vote From Municipal Candidates as Well.

OFFICERS ELECTED.

Many Delegates Present and Officers Appointed For Each Township.

(By a Staff Reporter) .. ..

WARKWORTH, May 27 — The temperance hat has been thrown into the political ring and the fight against the Ferguson beer and the Conservative Government's alleged breach of faith with the people is on. The members of the East Northumberland branch of the Ontario Prohibition Union, which was organized here on May 9th, at their first business session held yesterday afternoon went on record as in favor of political action which will guarantee support only to those candidates who will pledge themselves to work and vote for prohiibtion if elected.

Municipal Condition, Too

This pledge is to be exacted from municipal as well as legislative and parliamentary aspirants. The reason given for carrying the fight into civic affairs is that so many town and township councillors have their eye on the wardenship of their county as a preliminary step to election to legislature or parliament. Ontario legislators have in their hands the making or unmaking of provincial prohibition laws. The goal of the temperance forces is Dominion wide prohibition but before this object can be attained members of Parliament favorable to the cause must be elected.

Profession Not Enough

It is not sufficient for a candidate to be a prohibitionist in theory only. They must be known as personal advertiser, practical supporters of the principles insisted upon by his supporters. In a word in order to pass the test it is necessary that he shall have established in the community a reputation as a total abstainer.

All these conditions are clearly set forth on a card which every member of the Prohibition Union is required to sign and for such membership the nominal fee of 25 cents a year is charged.

There were nearly 6000 men and women who voted for the preservation of the Ontario Temperance Act in the plebiscite last fall and the aim now is to have every one of these join the Union. If this object is attained and all the members remain true to their pledges in nominating convention election, none but a bone dry prohibitionist will have a show in the political arena, no matter to what party he may belong.

The Session Opens.

The town hall here was comfortably filled at 2.30 yesterday afternoon, every municipality in the old riding being represented, when Rev. J. S. I. Wilson of Brighton called the meeting to order. G. F. Little of Brighton Township, who is secretary read from the minute book the story of the meeting of the executive of which the union was organized.

President Wilson made a short address in which he explained that the meeting was necessary in order to combat the action of the government in amending the Temperance Act after the people had voted for its preservation.

Rev. Ben Spence.

The outstanding figure of the meeting was Rev. Ben Spence of Toronto, who conducted a round table conference, answering a number of questions put to him by members of the audience, and in not one of these queries was any hostility manifest, the object of the questioneer apparently being solely to acquire information.

"We are now," said Mr. Spence, when he had been introduced, "in much the same position as the little girl who explained why she fell out of bed by saying that she had gone to sleep too near the place where she had lain down.

"We temperance people have gone to sleep too near the place where we started but we are awake now. The government has put more kick in the beer and in the prohibitionists as well. You can hardly realize the the political atrocity that has been committed in this province."

New Beer Intoxicating.

Asked if in his opinion the new beer is intoxicating, Mr. Spence said that that depended on the individual drinker. The average man could not drink enough of it, to get drunk, but became intoxicated. He explained the difference in the two conditions by saying that a man was drunk when overcome by liquor, and intoxicated when he had absorbed enough alcohol to make him act differently from what he would if he had taken none.

Drawing a small bottle from his hip pocket, Mr. Spence displayed about four ounces of a liquid which resembled rye whiskey, but which he assured the audience was only colored water.

"That much whiskey," he continued, "about two jolts, or snorts or swigs, whatever you like to call it, would intoxicate the average man. A quart of the new beer contains just the same amount of alcohol as that much pure whiskey. I believe the 4.4 is pretty flat stuff, but the beer atmosphere has been esablished again in our cities, towns and villiges."

The new beer, he said, in reply to another question, instead of putting the bootlegger out of business is worth a million dollars to him. The man who drinks the beer and fails to feel a kick will go to the bootlegger for stronger stuff.

The new beer is the brewers' proposition. Men will drink large quantities of it to find the kick, so that the brewers' output will be larger. The brewers have formed a dangerous political combination.

The Moderation League, Mr. Spence said, regard the 4.4 as a good start towards their goal—the overthrow of prohibition.

The speaker said that while the Ontario Government has a large majority in the House it holds power by a minority of 37,800 of the popular vote. In the recent plebiscite the temperance people polled 58,665 more votes than the total poll by all the elected or defeated Conservative candidates combined in the election of 1923. The prohibitions are not obliged to take anything from the Government.

If the beer is as harmless as Premier Ferguson says it is it could be sold in a church without restriction and it would not be necessary to bar boys under 18 from using it.

The following is a list of the president and secretary in each of the municipalities in East Northumberland, that of the president being given first:

Percy: W. H. Harper and Mrs. T. Allan.

Seymour West: W. J. Bertrand and Rev. C. D. Daniel.

Seymour East: Fred Barnum and Rev. C .D. Daniel, the latter acting for both divisions.

Campbellford: W. J. Armstrong and G. A. Kingston.

Colborne: F. M. Brintnell and W. A. Moore.

Brighton: W. Bellamy and B. C. H. Becker.

Brighton Township: J. J. Mutton. (No secretary chosne)

Murray: Ed. Nelson and Mrs. Vera Teal.

Hastings: R. C. Doxsee, president.

Cramahe: S. Clarke and Lorne Darling.

The Committee.

The resolutions were darwn up by a committee consisting of H. Reynolds, Rev. S. C. Moore, G. A. Kingston, H. McCullough and F. M. Brintnell.

A committee on law observance will consist of the president and secretary of each of the municipalities.

A committee on political action will be constituted in the same way.

A committee on education to supervise the teaching of temperance in the day and Sunday schools and in the young people's societies, was appointed as follows:

Campbellford—Mrs. W. H. Asleton.

East Seymour — Mrs. Peter Brown.

Percy—Mrs. W. J. Evans.

Cramahe—M. H. Black.

Colborne—Mrs. Peddington.

Brighton—J. W. Thorne.

Brighton Tp.— Mrs. Rose Mottland.

Murray—Mrs. Frank Moran.

To Raise $400.

East Northumberland will be required to raise $400 for the budget of the union and this has been apportioned as follows: Campbellford, $80; Brighton and Colborne, $60 each; Hastings, $35; Percy and Seymour, $80, and the other townships the balance in equal payments.

Campbellford Personals

CAMPBELLFORD, May 26—Mr. P. Gould of Detroit formerly of Campbellford was a guest at the home of Mr. and Mrs. C. H. Davidson over the holidays.

Miss Grace Burt of the Port Hope Public School staff was a guest at the home of Mr. and Mrs. L. O. Pearce over the week-end.

Mr. J. L. Hoover motored to Orillia on Friday to spend the holiday at the home of his daughter, Mrs. Thomas Church..

Mr. and Mrs. J. A. Linton and Mr. and Mrs. Addison Linton motored to Peterboro on Friday.

Miss Nellie Davidson of Toronto Public School staff and Miss Irene, who is in attendance at Toronto Norman spent the week-end at the home of their parents, Mr. and Mrs. C. H. Davidson.

Miss Evelyn Dooher who has a position as milliner in Colborne spent the holidays with her parents Mr. and Mrs.J . S. Dooher, Inkerman street.

Miss Helen Irwin, who has been attending Victoria College, Toronto, is holidaying at the home of her parents, Mr. and Mrs. J. A. Irwin.

Mr. McLean Haig, B.A., who has completed his year at Osgoode Hall, Toronto, is visiting his parents, Dr. and Mrs. A. Haig.

Mr. Ralph Stanbury of Toronto Medical College is holidaying at the home of his parents, Mr. and Mrs. William J. Stanbury.

Mr. and Mrs. William Jordan left for Wilton near Napanee on Saturday to attend the funeral of Mrs. Jordan's sister, Mrs. Jennie Birdsall, which took place on Sunday.

Mr. Leo Wilkinson of Peterboro visited over the week end at the home of his uncle, Mr. Robert Bell, and with other relatives here.

Miss Mabel Mitchell, who is attending Business College in Belleville, spent the week-end at the home of her parents, Mr. and Mrs. John Mitchell, Grand Road.

Miss Winnifred Philips visited friends in Belleville last Thursday.

Misses Mae Bertrand and Ruth Harper of Norwood spent the week end with friends in town.

Misses Mabel and Luella Oulton of the Toronto Public School staff, spent the holidays at the home of their sisters, Misses K. and A. Oulton.

Miss Eleanor Longmuir, R.N., of Oshawa, who has had an attack of measles, is with her parents, Mr. and Mrs. Charles Longmuir, for a holiday.

Miss Gertrude Nicholson, Garry Street, left recently for Simcoe where she has secured a position.

Mrs. Fred Cassan who received word last week of the illness of her brother, Mr. Dean in Brantford, left to visit her brother.

Rev. C. D. Daniels of the Seymour East Circuit occupied the pulpit of the Methodist Church on Sunday evening in place of the pastor Rev. Wesley Elliott, who is suffering from a severe cold. Rev. Mr. Daniels chose as his subject "One of the Tests of Discipleship—Profession of Faith," basing his remarks on "Let the redeemed of the Lord say so," and "he that acknowledged me before men, him will I acknowledge before my Father and the holy angels." The speaker exhorted his hearers to never be afraid to acknowledge Christ anywhere as this was pleasing to God. Rev. Mr. Daniel is a young man of much ability and has a promising future before him.

Free Methodist Camp Meeting

The annual camp meeting of the Free Methodist Church will be held in Beatty's Grove just at the end of Hastings Road, beginning June 28th.

The annual meeting of the Women's Missionary Society of the Peterboro Presbytery will be held in Cobourg on Wednesday and Thursday, May 27th and 28th. It is expected a goodly number from Campbellford will attend. All wishing to attend will kindly let the president of the local branch know so that cars may be provided.

Millinery Display

The local milliners held their summer openings on Saturday, May 23rd, and despite the rather unfavorable weather, they were well attended. The milinery parlours were most inviting, being charmingly decorated with apple blossoms, spring flowers, shaded lights and the hats, dainty and summery, were the smartest and latest models. They were leghorns, braids, crepes and velvets mixed and flower trimmed, with touches of gold and very stylish hand painted models. The summer models favour the larger brims and while the bright colours were much in evidence, pale greens, golds and whites were much favoured. Hats quite as smart as might be found in any city parlour were displayed to suit the tastes of the most fastidious.

Dr. H. O. and Mrs. Richardson and family left for Toronto where the doctor will attend the Dental Convention, while Mrs. Richardson will be the guest of her sister, Mrs. M. G. McCarthy.

Friends of Miss Marguerite McDonald of Healy Falls will be pleased to learn she has completed her course at Belleville Business College with honours and is now holidaying at the home of her parents, Mr. and Mrs. Arthur McDonald.

Mr. Bert Nicholson of Bracebridge spent the week-end with his family on Garry street.

Mr. A. H. McKeel made his first trip of the season in his motor boat from Campbellford to Trent River on Thursday.

On Friday evening when the two little children, Verna and Doris, of Mr. and Mrs. Thomas Sampson, Garry street ,were playing near their home the younger child attempted to cross the street. Seeing a car without lights approaching, which was driven by Mr. E. McNutt, the older child attempted to rush after her sister and bring her to safety. Both were knocked down, the younger child being cut about the head. Medical aid was procured and the little tot is doing nicely.

JAPS WILL EAT TO GAIN STATURE

Have Been Fish Eating Race For Ages, Says Scientist.

FRESNO, Calif., May 27.—(United Press).—Japan is dissatisfied with the short stature of its men and proposes to add inches to the height of Japanese by converting them into a meat-eating race. Dr. Issa Tanimura was here yesterday, en route to Washington to confer with Herbert Hoover, Secretary of Commerce. Dr. Tanimura's mission in this country is to study the beef and corn production so that he may return to Japan and introduce new methods of eating.

"The Japanese for ages have been eaters of rice and raw fish," he said.

"It is because of religious beliefs taught by the Buddhists who believe that all four-legged animals are unclean. This is wrong. Religion has taken inches off Japanese. We want our men to be tall like the rest of the world."

Made-in-Peterborough Exhibition June 1 to 6.

RATE STRUCK AT 47 MILLS FOR CAMPBELLFORD

Tax Rate is Six Mills Higher Than Last Year's Impost.

CONFER WITH BOARD.

Council Obtained Decrease of $1,500 in Demand of School Trustees.

CAMPBELLFORD, May 27. — Campbellford's tax rate this year will be 47 mills, that figure having been decided upon at a special meeting of the Council held Tuesday night. This is an increase of six mills over the rate of 1924, and is four mills higher than it was in 1923. The total amount to be raised is about $65,000.

The members of the Council present last night were: Mayor Meyers, Reeve Davidson, and Councillors Kingston, Abernethy, Cole and Moore.

The members of the Finance Committee of the Board of Education, consisting of George O'Sullivan (chairman), D. W. Douglas and Dr. H. B. Longmore, with Wesley Stephens, secretary-treasurer of the Board, met in conference with the councillors. The Board had asked for an appropriation nearly $6,000 in excess of that of last year, and the object of the conference was to endeavor to reduce this amount.

Finally a reduction of $1,500 was made in the Board's estimates, and when this was done the rate was struck.

WHISPERS.

"Believe me, it pays to advertise—especially with your children. Did you ever contemplate trying to sell yourself to them?

"Why not make as much effort to ingratiate yourself with your children as you would with a stranger? Why not try to impress your children with your ability, your wisdom, your up-to-dateness as you would any man or woman with whom you are trying to do business?

"If parents could only convince their children that they are not back numbers and kill-joys, it would do more than any other one thing to improve the family relationship."

FRENCH FORCES RETREAT FROM BIBANE HEIGHTS

Small Body of Troops Retired in Hand-to-hand Struggle With Moors.

ABANDON OUTPOSTS.

Feared That Aggressive Attack on Fez Would Find Open Road.

PARIS, May 27. — (Canadian Press).—Bibane Heights, north of the Ouergha River, have been lost to the French Army in Morocco in a fight with the surrounding tribesmen.

Bibane, occupied several days ago, was left in command of Lieut.-Col. Feral. The surrounding tribesmen assumed such a menacing attitude that he decided that he had better retreat to the main column of General Colombat's army, which had taken the heights. Immediately, the tribesmen fell on his command, riding in on him from all sides until his troops were in a hand-to-hand battle and were compelled to keep up a running fight for hours—until what men remained alive rejoined the main column, leaving the rebellious tribesmen in triumph and possession of the heights. The aggressive attitude among the rebellious tribes and the Riffians who are supporting them indicates a new drive towards Fez, and the recent encounters arouse fears that the road to Fez is less surely guarded than had been believed.

The abandonment of six small outposts on the left bank of the Ouergha, which was officially announced, also is disturbing opinion.

MISSING DOCTOR KEPT TOY SHOP

Dr. Hastings Disappeared From Pittsburgh Hospital in 1920.

FOUND IN ERIE.

ERIE, Pa., May 27.—(Canadian Press).—For five years John Hugh, known in years past to the medical world as Dr. Charles F. Hastings, has collected curios and repaired toys in a small shop here.

The children who brought broken dolls to be mended took an instant liking to the soft spoken, mild mannered, bearded man who told them fairy stories as he repaired their playthings.

Mothers often stopped to chat with him and to inspect his curio collection.

John Hugh on Monday threw off the mask he has worn for five years and admitted that he is Dr. Hastings, who disappeared suddenly in 1920 from the Homeopathic Hospital in Pittsburg. His "disappearance" he revealed was due to his desire to start anew a life that included seven years spent as an inmate of insane asylums.

The disclosure was made to a newspaper man, Major Thomas G. Sterrett, who has been seeking Dr. Hastings as heir to $50,000 left by his mother, Mrs. Caroline F. Hastings of New York City, who died May 7 in Ithaca, N. Y.

Telephone 790 When You Want Your
Piano Or Organ Tuned.
Player Pianos a Specialty
All Work Guaranteed
W. H. CUNNINGHAM
560 Weller Street

.... Why Ford is the universal quality car

PRODUCTION

Ford cars are produced in greater numbers than any other car.

Production is the greatest single influence in reducing the cost of quality.

Ford production methods do not tolerate any compromise on quality.

Performance in the hands of over ten million owners proves it.

See Your Nearest Ford Dealer

Ford

CARS • TRUCKS • TRACTORS

The Evening Examiner

PHONES—Editorial 1601. Business Office, 1600. Private Branch Exchange to all Departments.

The Examiner is a member of the Audit Bureau of Circulation.

The Daily Examiner, published every lawful evening, by The Peterborough Examiner, Limited, Office, 419 George street. $6.00 per year, delivered in city; out-of-town subscribers, by mail, $4.00 a year.

The Weekly Examiner, published every Thursday. Subscription price $1.50 a year.

U. S. REPRESENTATIVES

Special U. S. Representatives—W. H. Stockwell, 629 People's Gas Building, Chicago, Ill.

New York—Chas. F. Miller, 225 Fifth Avenue.

Advertising Rates on application.

R. M. GLOVER, Managing Director.

WEDNESDAY, MAY. 27, 1925

BLOSSOM WEEK VANDALS.

Last week was Blossom Week in the Niagara fruit belt—the cold weather kept Eastern Ontario from celebrating with the more temperate Western zone—and thousands of motorists visited the district to view the magnificent panorama of thousands of fruit trees in blossom.

Unfortunately, many of them were not satisfied with merely viewing the scene; they had to carry back souvenirs in the shape of branches broken from the apple and peach trees.

The Examiner wonders sometimes at the apparent unconcern of many urban residents toward their neighbors in the country.

Suppose the shoe was on the other foot?

The consternation of a resident of Belmont avenue, for example, can be imagined were a car containing a group of country visitors to pull up in front of his home while some of the party calmly proceeded to pick a large bouquet of Mr. Urbanite's choice tulips to carry back as a souvenir.

Such conduct would not be a bit worse than that of hundreds of city people who have no compunction about damaging fruit trees and carrying off the blossoms.

There are too many urban folks who seem to think that a farmer's land is common property.

FLYING THE FLAG.

In the House of Commons on Monday the absence of flags from some of the Government buildings in the capital in commemoration of Empire Day was criticized by Mr. L. J. Ladner, the member for Vancouver South.

Mr. Ladner was quite justified in bringing the matter to the attention of the House.

The Government should supply a lead in this question of flying the national flag, for as a people we all painfully deficient in giving outward expression to our feelings of patriotism.

How many flags were displayed in Peterboro, for instance, on the holiday?

Certainly not enough to make their presence noticeable.

This city, of course, is not the only offender in this respect.

In the course of a motor trip through a section of Eastern Ontario on Monday the absence of flags in the villages and towns was striking.

There was one outstanding exception.

Trenton was a blaze of colour.

On the main street Union Jacks were displayed on poles set into the pavement on both sides of the street, while from upper windows other flags caught the eye.

The majority of the residences seen were also decorated with the Union Jack or the Red Ensign.

The effect of the display was impressive.

Trenton may not be a whit more patriotic at heart than Cobourg, or Port Hope or Colborne or Belleville or Peterboro for that matter, but when it comes to a question of letting the world know that it honours the Empire and the anniversary of the birthday of a beloved sovereign, the town at the mouth of the Trent stands alone.

At least, it did on Monday.

PUBLIC RECREATION.

A satisfactory development in the arena of municipal government in this country is the fact that in 1924 the money invested by municipalities in public recreation was just three times as great as was made for the same purpose ten years ago.

Some short-sighted citizens may object to this growth being regarded as satisfactory.

The Examiner uses the description "short-sighted" advisedly, inasmuch as it feels that those who only see the larger expenditure are missing the real saving that is represented by the development of healthier young citizens who are too busy in taking advantage of the recreational facilities provided to get into trouble.

Expenditure on public recreation is a gilt-edged investment, and the city of Toronto, which is setting the pace for Canada along this line, has no hesitation in saying so.

Toronto's playgrounds are perhaps unequalled on the Continent.

With a park area available of thousands of thousands of acres, the demand for accommodation is so great that double the space could be utilized.

The Queen City actually supplies its citizens with 67 baseball diamonds, 240 tennis courts, 39 football cushions and 129 bowling rinks, and all of these are taken up six days a week.

Does any one really believe that the health dividends earned by the expenditure of these facilities are not large enough to amply justify the expenditure.

Better parks than pills; better baseball diamonds than juvenile courts; better facilities that keep people outside than facilities that keep them inside—in jails or hospitals.

THE DETOUR NUISANCE.

In this section of Ontario the detour nuisance is with us again, and will doubtless have to be endured by motorists throughout the summer with paving operations going on on various sections of the Kingston road both east and west of Port Hope.

In one sense, of course, detours should be welcome—they are a sign of progress.

They indicate that permanent roads are replacing the inferior surface that has failed to stand up to the pressure of the traffic of today.

But it sometimes seems that those who are in charge of road operations could with a little thought make conditions much more pleasing for the motoring public.

Why should Victoria Day, for example, be selected as an opportune time for commencing work east of Port Hope and thus blocking the stream of holiday traffic on a day when it was two or three times as great as usual?

Not only that, but the detour was most inadequately marked and needless confusion was caused.

There was no urgent reason why the start could not have been delayed until after the holiday, or failing that, that the detour road could not have been properly marked.

With the tourist season upon us, the Government should pay more attention to this feature of its road-making programme.

The Kingston highway carries practically all the tourist traffic entering Eastern Ontario.

If there are to be three or four detours between Oshawa and Kingston at the height of the holiday season some care should be given to seeing that the roads chosen for detour purposes are put into condition for the volume of traffic that will necessarily have to be carried by them.

Those in charge of the actual operations are satisfied as long as they get the traffic off the highway—what happens to it then seems to be nobody's concern.

But it should be—for the comfort of our own citizens and the convenience of the thousands of visitors we expect to have in Ontario this summer.

COUNTRY STORE NOT GONE YET.

The Hanover Post is inclined to agree with the view of S. L. Squire, Deputy Minister of Highways, that the extension of good roads and the increase in the number of automobiles had sounded the death knell of the country store. The Post has a word of regret: "It seems a pity that the country store appears doomed, for it is just another little community link that is being severed."

It may be a trifle premature to weep over the passing of the country store, because there are a good many of them who are doing as well as ever, says the London Advertiser. Others have passed out, yet in spite of good roads and more cars there will always be country stores, because there will always be days when the roads are not good to travel on and others when the residents of the district are too busy to leave home.

The country store served well its day and generation. Especially when it was the seat of the local postoffice it was common meeting-ground for the community. Many a full-grown man can look back now to the time after supper, when it was too dark to work longer, to the trip to the store. He can perhaps remember going when he was so small that he preferred having the hired man along with him. There may or may not have been any mail that day, but the store was open, the men and the boys from other farms were there. In front of the store was that long porch, illuminated from the coal-oil lamps in the store windows, the kind that had the reflectors behind them. Some one in the company was sure to have a mouth-organ; there was the intimate conversation of the older men—and in all it was a sort of glorified visit with a portion of the community.

But things moved on and the time came when it was decided that mail should be delivered in a box at the farmer's gate. It was a good thing, yet this good thing cancelled another good thing—the meeting of the people at the rural postoffice.

It is easy to figure out how the trend is all away from the country store, but it is a fact that the same roads that carry people from the country to the city also carry them from the city to the country.

THE 24TH WAS THE GREAT DAY.

This is the day that should have been yesterday, the 24th of May, says the London Advertiser. The boys and girls of today do not know it as the Queen's Birthday, but as Empire Day, and it's doubtful if it has anything like the definite meaning it used to possess. The 24th of May somehow used to stand up like a sore thumb. It started about 4 o'clock in the morning in front of the old blacksmith shop, and lasted until the last had left town for the night and the last skyrocket had been fired.

We give the blacksmith shop as the place where the day was officially opened, because it was there that the one great bang took place that woke the town. It was done thusly. An anvil was brought out, and the hollow in the top where the cutting tool was sometimes seated was filled with powder. On top of this was placed another anvil. Then a long rod, heated in the forge, was applied to the pocket of powder, and there was one glorious bang that shook the town. After that function was over the lesser bangs kept up as long as the limited means of the bangers lasted. Such luxuries as skyrockets belonged to the few families in the town who could afford them.

In the morning there was the calithumpian parade, in the afternoon the baseball game between our town and the next one to us on the railroad line. The town band was out in all its glory, and the youngster who couldn't work a free pass into the fair grounds carrying a baseball bat or holding one end of the bass drum was very, very slow indeed.

Then came the farmers' trot, the running race, the demonstration of our firemen with a hand-drawn hose reel, showing how fast they could work on a holiday when there wasn't any sign of a fire. Next came the giants who threw the 56-pound weight and tossed the caber, the latter requiring a man with the strength of an ox to up-end a timber about the size of a small telegraph pole. You may say it was boyish imagination that classed these men as giants—not so, because at several contests around here in recent years there was not a man on the grounds who could toss the caber.

In the evening came the grand concert in the town hall, featured by the world's greatest comedian, the world's best Scottish dancers, a tenor, imported because he could sing high C or die in the attempt, or a basso who could rumble on a low D. The singers had to do one or the other; it really did not make much difference which way they went as long as they carried out that sensational climax at either end of the vocal catalogue.

That was the old 24th of May, when 25 cents could stage a real celebration, and a dollar create something very close to a riot.

EDITORIAL NOTES AND COMMENT.

A British scientist says that girls who wear thin stockings are developing chronic indurative erythema which extends from the external malleolus upward. So that's that.

Undoubtedly it is the point in the four-point-four that causes the disappointment.

People who spent the week-end at their summer cottages are being welcomed home by their friends with the same admiration that would be shown toward the members of a polar expedition.

A man wearing a straw hat on the holiday would have run the risk of being torn to pieces by the maddened populace.

Even the holiday firecrackers sounded as if they had been touched by the frost.

Wise and Otherwise.

Hate to be a joy killer, but we doubt if there ever was a gardener who planted fried potatoes.

People who work for nothing except money are always underpaid.

Workmen at Rutgers University found a golf ball 100 years old, but the golfer had gone.

Canadian immigration to U.S. may be restricted. This is bad. How will they get the empty bottles back?

Glad we are not a rich man's son. Driving too fast is dangerous.

The latest thing in women's spring dresses is women.

We know a man who would be broke if he didn't owe so much.

Isn't it about time to send your wife away for your vacation?

You can't grasp an opportunity if you have debts on your hands.

Some people are so absent-minded they forget to tell the truth.

The only thing worse than a grouch is a cheerful idiot.

Some people remind us of echoes, which only repeat what you say.

(Copyright, 1925).

RADIO PROGRAMMES

EVENING PICK

Here's the best choice in each of three time sections of the country:

KFI (467) 8 P. T.—String trio.

WGN (370.2) 7:30 C. T.—University of Chicago radio reunion.

WEAF (492) 5 E. T.—Varied entertainment including U. S. navy band concert. Also broadcast by WCAP (469), 6:30-8; WOO (508.2), 6:30-9; WJAR (305.9), 6:30-10, all E. T.

WEAF, NEW YORK—492

7.00 p.m. — United Synagogue of America service: "The Torah as a Foundation for Peace," Rabbi Neulander.
7.30 p.m.—United States Navy Band.
8.30 p.m.—Invisible Choir.
9.00 p.m.—Ipana Troubadours.
10.00 p.m.—Little Symphony Orchestra.
11.00-12.00 p.m. — Hotel Roosevelt Orchestra.

WNYC, NEW YORK—526

6.30 p.m.—Dave Cory, stories
6.50 p.m.—Market high spots
7.00 p.m.—Piano recital
7.10 p.m.—"Light in Darkness," Josephine Hopkins.
7.25 p.m.—Baseball results.
7.30 p.m.—Police alarms
7.35 p.m.—"Millions Saved in City Purchases," Mayor John F. Hylan.
7.50 p.m.—Rosel Benda, soprano; T. Appel, baritone.
8.30 p.m.—"AAppreciation of Music" Dr. H. T. Fleck; concert by the Thrane Trio.
9.45 p.m.—Five Messner Brothers.
10.30 p.m.—Police alarms, weather forecasts.

WJZ, NEW YORK—455

7.00 p.m.—Hotel Commodore Dinner Music.
8.00 p.m.—Baseball scores.
8.02 p.m.—Financial review.
8.10 p.m.—Organ recital
8.45 p.m.—"Current Foreign Affairs—Italy," W. C. Redfield.
9.00 p.m.—Kaelar Trio.
10.00 p.m.—Leest Trio.
10.30 p.m.—Greenwich Village Inn Orchestra.

WOR, NEWARK—405

6.15 p.m.—Tivoli Theatre Orchestra
7.10 p.m. — Virginia Whittingham, piano.
7.30 p.m.—Orchestra.
8.00 p.m.—"Topics of the Day," Spencer Armstrong.
8.15 p.m.—Reba Corder, soprano.
8.30 p.m.—"Fightin' Through," Nellie Revell.
8.45 p.m.—Reba Corder, soprano
9.00 p.m.—Sam Siegel, mandolin; Antonio Gianelli, guitar.
9.30 p.m.—"Romance of Frontier Transportation," Clarence Mulford.
9.45 p.m.—Sacks Trio.
10.15 p.m. — Gurewich Saxophone Ensemble.
11.15 p.m.—Ciro's Orchestra.

WOO, PHILADELPHIA—396

7.30-10 p.m.—Program from WEAF
10.00 p.m.—Rose Lenson, soprano; William Wax, violin.
10.30 p.m.—Sylvania Orchestra
10.55 p.m.—Time signals; weather report.
11.00 p.m.—Dance music.

WLIT, PHILADELPHIA—395

8.00 p.m.—"Track Athletics," Lawson Robertson.
8.15 p.m.—Travel talk; Delco Piano Quintet.
9.00 p.m.—Automobile Topics, R. S. Bond.
10.00 p.m.—Arcadia Orchestra.
10.30 p.m.—Benajmin Franklin Orchestra.

WBZ, SPRINGFIELD, MASS.—333

7.00 p.m.—Hotel Kimball Trio.
7.30 p.m.—Nature story, Thornton Burgess.
9.00 p.m.—Jacob Fracht, James Knox, violinists; Dorothy Mulroney, piano.
9.35 p.m.—Uncle Bill by Rip.
10.00 p.m. — Margaret McCarthy, violin; S. H. Lovewell, piano; W. Hutchins, baritone; Ilelen Wotasek, soprano; Viola Hingley, contralto.
10.30 p.m.—Market report
10.40 p.m.—"Recreational Attractions of New England, D. B. Goode.
10.50 p.m.—Baseball scores.
10.50 p.m.—Time signals; weather report.

WGR, BUFFALO—319

7.30 p.m.—News.
9.00 p.m.—E. J. Clare, monologue.
9.30-11.00 p.m.—Concert.
11.00 p.m.—Supper music.

KDKA, PITTSBURGH—309

8.00 p.m.—Baseball scores
9.15 p.m.—"The Geology of Oil and Gas," Dr. R. E. Somers.
9.30 p.m.—Market reports.
9.45 p.m.—Concert.
10.55 p.m.—Time signals; weather forecast; baseball scores.

WCAE, PITTSBURGH—461

8.30 p.m.—Mrs. E. C. Sheets, soprano.
10.30 p.m.—Concert.

WTAM, CLEVELAND—389

7.00-8.00 p.m.—Dinner dance music.
9.00-11.00 p.m.—East High Orchestra; Girls' Glee Club.
11.00-12.00 p.m.—Hollenden Entertainers.
12.00 p.m.-2.00 a.m.—Dance music.

WEAR, CLEVELAND—390

7.45-8.45 p.m.—Dinner concert.

WWJ, DETROIT—353

7.00 p.m.—Dinner concert
9.00 p.m.—Orchestra; Anne Campbell, poet.
10.00 p.m.—Golkette's Orchestra.

WKRC, CINCINNANTI—326

9.00 p.m.—Vocal and instrumental concert.
10.00 p.m.—Readings; book review; news.
10.15 p.m.—Lelia Le Marr, piano.
10.30 p.m.—Groenke and Mischler, songs.

CATTLE, GRAIN AND PRODUCE

Peterboro—Toronto Montreal—Winnipeg

RETAIL.

Fruit.

Bananas, 30-50c doz.; 2 lb. 25c; oranges, 30-90c dozen; grape fruit 2 to 3 for 25c; lemons, 25-40c doz. Cooking Apples, $1.25 pk.; Ben Davis, 25c pk.; Table Apples, 60c doz.; cooking figs, 2 lbs. 25c; layer figs, 30-40c lb.; dates, 9-15c lb.; pineapples, 15-35c each, $2-$3.50 doz.; cocoanuts 10-20c each; strawberries, 20c pt.; cherries, 35c-$1.00 lb.

Vegetables.

Potatoes, 2 pks. 25c; beets, 40 pk; new beets, 2 bunches 25c; carrots 15-25c peck; new carrots, 2 bunches 25c; parsnips, fresh dug, 25c peck; turnips, 5c each, 10-15c peck; green onions, 5c bunch; Bermuda onions 10c lb.; cooking onions, 4-8c lb.; cabbages, 5-15c; new cabbage 10c lb; leaf lettuce, 5c bunch; head lettuce, 15c-25c; celery, 15-35c bunch; parsley, 5c; tomatoes, 15-30c lb.; hothouse, 50c lb; peppers, 3 for 25c; cauliflower, 35-60c; spinach, 20c lb., 70c peck; hot-50-60c each; string beans, 25c lb.; hothouse cucumbers, 15-35c each; Florida cucumbers, 5-15c each; rhubarb, 5c bunch; radishes, 10c bunch; endive, 25c lb.; asapargus, 15c bunch; egg plant, 40c; green peas, 30c qt.,; new potatoes, 20c measure, 75c pk.

Nuts

Mixed, 25c lb; peanuts in shell, 35c lb; shelled walnuts, 49-60c lb; broken walnuts, 45c lb; whole halves, 70c; California budded, 50c lb; shelled almonds, 50-70c lb.; Brazil nuts, 25c lb.; pecans, 85c lb.

Dairy Products.

Butter — Creamery, 35-40c lb.; dairy, No. 1 30c, No 2 28c, choice 35c; baking, 25c; lard, 28c; shortening, 18-20c lb.
Eggs—27c doz.
Cheese—25-40c lb.

Honey.

Sections—Clover, 25-30c.
5-lb. pail honey — Clover, 33c; amber, 53c.

Fish.

Salmon trout, 25-30c; sea salmon 20-25c; red salmon 25-30c; whitefish 20-25c; kippers 25c; kipperines, 30c lb; haddies 20-25c; fillets, 20-25c; fresh and sea herrings 10c lb; salt herrings, 45c dozen; halibut, 25-30c; codfish, 15c lb.; fresh cod, 20-25c lb.

Meats.

Beef, 10-25c lb; veal, 15-30c; lamb, 15-35c; mutton, 10-25c; pork, 15-30c; bacon, 35-65c; sausage 18-20; chicken 25-30c lb.

Flour.

Flour, half barrel, $5.25; pastry flour, 24-lb. bag, $1.00-$1.15; bread flour, 24 lb. bag, $1.35.

WHOLESALE.

Grain.

Fall wheat, $1.30 bushel; spring wheat, $1.25 bushel; oats 47c; rye $1.00; barley, 65c; buckwheat, 65c.

Hay, Bran, Etc.

Hay, baled $16-$17; loose, $15-$16; straw, baled $8; bran, $28 ton; shorts, $30.

Hogs.

Live hogs, thick, smooth, $12.25

WLW, CINCINNATI—422

8.00 p.m.—Dinner concert.
8.30 p.m.—Baseball scores; music.
11.00 p.m. — Orchestra; quartet; songs.

WSAI, CINCINNATI—326

8.00 p.m.—Toadstool Orchestra
11.00 p.m.—String quartet.

WHAS, LOUISVILLE—400

9.30-11.00 p.m.—String selections; Lowd's Orchestra; baseball scores; news; standard time announced at 11 o'clock.

Dominion Tires are GOOD Tires

On the Track—Off the "Cross-ties"

Latex-treated Web Cord

is the greatest advance in tire making since the advent of cord tires.

The Latex-treated Web Cord process does away with cross-ties, the cause of friction and heat in cords. The cords, after saturation in rubber in its pure, natural liquid form (latex) are united in a perfectly uniform web.

This treatment is confined exclusively in Canada to Dominion Cord Tires. It means longer life, more mileage and greater value—without adding a copper to the price.

Dominion

Royal Cord Balloons

RETAIL.

Fruit.

Bananas, 30-50c doz.; 2 lb. 25c; oranges, 30-90c dozen; grape fruit 2 to 3 for 25c; lemons, 25-40c doz. Cooking Apples, $1.25 pk.; Ben Davis, 25c pk.; Table Apples, 60c doz.; cooking figs, 2 lbs. 25c; layer figs, 30-40c lb.; dates, 9-15c lb.; pineapples, 15-35c each, $2-$3.50 doz.; cocoanuts 10-20c each; strawberries, 20c pt.; cherries, 35c-$1.00 lb.

Vegetables.

Potatoes, 2 pks. 25c; beets, 40 pk; new beets, 2 bunches 25c; carrots 15-25c peck; new carrots, 2 bunches 25c; parsnips, fresh dug, 25c peck; turnips, 5c each, 10-15c peck; green onions, 5c bunch; Bermuda onions 10c lb.; cooking onions, 4-8c lb.; cabbages, 5-15c; new cabbage 10c lb; leaf lettuce, 5c bunch; head lettuce, 15c-25c; celery, 15-35c bunch; parsley, 5c; tomatoes, 15-30c lb.; hothouse, 50c lb; peppers, 3 for 25c; cauliflower, 35-60c; spinach, 20c lb., 70c peck; hot-50-60c each; string beans, 25c lb.; hothouse cucumbers, 15-35c each; Florida cucumbers, 5-15c each; rhubarb, 5c bunch; radishes, 10c bunch; endive, 25c lb.; asapargus, 15c bunch; egg plant, 40c; green peas, 30c qt.,; new potatoes, 20c measure, 75c pk.

Nuts

Mixed, 25c lb; peanuts in shell, 35c lb; shelled walnuts, 49-60c lb; broken walnuts, 45c lb; whole halves, 70c; California budded, 50c lb; shelled almonds, 50-70c lb.; Brazil nuts, 25c lb.; pecans, 85c lb.

Dairy Products.

Butter — Creamery, 35-40c lb.; dairy, No. 1 30c, No 2 28c, choice 35c; baking, 25c; lard, 28c; shortening, 18-20c lb.
Eggs—27c doz.
Cheese—25-40c lb.

Honey.

Sections—Clover, 25-30c.
5-lb. pail honey — Clover, 33c; amber, 53c.

Fish.

Salmon trout, 25-30c; sea salmon 20-25c; red salmon 25-30c; whitefish 20-25c; kippers 25c; kipperines, 30c lb; haddies 20-25c; fillets, 20-25c; fresh and sea herrings 10c lb; salt herrings, 45c dozen; halibut, 25-30c; codfish, 15c lb.; fresh cod, 20-25c lb.

Meats.

Beef, 10-25c lb; veal, 15-30c; lamb, 15-35c; mutton, 10-25c; pork, 15-30c; bacon, 35-65c; sausage 18-20; chicken 25-30c lb.

Flour.

Flour, half barrel, $5.25; pastry flour, 24-lb. bag, $1.00-$1.15; bread flour, 24 lb. bag, $1.35.

WHOLESALE.

Grain.

Fall wheat, $1.30 bushel; spring wheat, $1.25 bushel; oats 47c; rye $1.00; barley, 65c; buckwheat, 65c.

Hay, Bran, Etc.

Hay, baled $16-$17; loose, $15-$16; straw, baled $8; bran, $28 ton; shorts, $30.

Hogs.

Live hogs, thick, smooth, $12.25 cwt. select graded, $13.50; dressed, head on, $18.50; head off, $19.50.

Hides and Wool.

Hides—Cow, 7-8c lb.; horse, $3.50 $4.00 each; calf skins, 15c lb.; sheep skins, $1.75-$2.50; shearlings, 25-50c each.

Wool—Coarse, 21c lb.; medium, 22c; fine, 23c; rejects 14c.

TORONTO LIVESTOCK

TORONTO, May 26—Trade good and active for choice handy butcher cattle, with prices 20 to 25 cents higher for best selections. One load of extra choice butcher sold at $8. General run of good to choice butcher steers and heifers from $7 to $7.75.

Butcher fat cows slow from $5.25 to $6.00.

Export trade steady, but not too active. One or two lots from $8 to $8.50, but bulk of export sales from $7.65 to $7.75. Export bulls steady, $4.25 to $5. Export store cattle, $6.50 to $7.25.

Calves about steady at $6.50 to $10

Sheep and lambs steady.

Hogs steady at $11.50 f.o.b.

Rogers and Maybee bought 350 export cattle, steers, $7.65 to $8.20; bulls, $4.50 to $5.

Bulls—1, 570 lbs., $7; 1, 1290 lbs., $5.75; 1, 1,380 lbs., $5.50; 1, 1,400 lbs., $5.50; 1, 670 lbs., $5; 1, 2,000 lbs., $4.75.

Lambs—Spring lambs, $12 to $13; yearling, wool, $14 to $15; yearling, slipped, $11 to $12; heavy, $10 to $11.

Sheep—Yearling, $9 to $10; choice clipped, $6 to $7; medium, $5 to $6; grasser, $4 to 5.

Current Quotations.

Choice export steers	$8.25	$8.50
Good to choice keeps export feeders	7.25	7.50
Good export steers	7.75	8.10
Baby beeves	8.00	11.00
Choice handyweight butchers' cattle	7.50	8.00
Good handyweight butchers	7.00	7.25
Medium handyweight butchers	6.50	6.75
Common handyweight butchers	5.50	6.25
Choice to good 950 to 1,100-lb. feeders	6.75	7.35
Fair to good light feeders	5.75	6.25
Good butchers' cows	5.50	6.00
Choice butchers' cows	6.25	7.00
Good butchers' cows	4.75	6.00
Common	4.00	4.50
Canners and cutters	2.25	3.50
Good to choice bulls	5.00	5.25
Fair butchers' bulls	4.25	4.75
Bologna bulls	3.25	3.75
Choice spring lambs, each	14.00	16.00
Medium to good spring lambs	10.00	13.00
Choice yearling lambs	15.00	....
Med. yearling lambs	13.00	....
Choice sheep	10.00	10.50
Heavy sheep and bucks	6.50	7.50
Common calves	5.00	6.00
Medium calves	8.50	9.00
Grass calves	4.00	....
Hogs, f.o.b., thick, smooth	12.25	....
do. fed and watered	12.95	....
do. off cars	13.35	....

CHICAGO GRAIN

CHICAGO, May 26.—Unfavorable crop reports both from the northwest and southwest, together with a sharp advance at Winnipeg, turned the wheat market upgrade here today after an early decline. As a result the close for wheat was unsettled at the same as yesterday's finish to 2 3-4 higher, May 171 3-4 to 172 1-2, and July 163 3-8 to 163 5-8, with corn at 3-4 to 1 1-2 cents decline, and oats varying from 1-8 cent off to 1-4 higher. The outcome in provisions ranged from a setback of 12 cents to 20 cents advance.

MONTREAL GRAIN AND PRODUCE

MONTREAL, May 26.—Montreal exporters stated today that there was very little demand from English importers for Canadian grain in this market, and outside of sales of a few odd loads of oats, business was very quiet.

(Continued on page 6.)

A THOUGHT.

FOLDED HANDS.

Poor, dear tired hands that toiled
so hard for me,
At rest before me now I see them
lying.
They worked so hard and yet I
could not see
That she was dying.

Ah, folded hands, if I could bring
them back again,
The patient, cheerful drudging and
the toiling,
I could not bear to see a single
stain
Their whiteness soiling.

Each day the same, the same dull
weary round,
No time, no thoughts, no mind to
rest a while;
Maybe you're happy now—perhaps
you may have found
The time to smile.

Sunday the same as each of six
until, threescore and ten,
Death comes and claims you, gives
you rest.
I—not so kind—drove you thro' life
to death and then
Perhaps 'twere best.

If I could only take your calloused
hands in mine,
And draw you down from that
bright home above,
Perhaps I'd kiss away each toil-
worn line
And tell you of my love.

But would you come, dear hand
and give the trial?
Take up again with me your
lot?
If I should tell you that, perhaps
you'd smile,
But I forgot.

—Edwin Bliss.

SOLUTION OF YESTERDAY'S CROSSWORD PUZZLE.

The Health Association Deserves Your Support.

What Holiday so enjoyable?

Nowhere is so much enjoyment packed into each twenty-four hours as aboard ship on an ocean voyage.

Games and exercise on spacious decks, or cosy relaxation in deck chairs with the clean sea breeze on your cheeks; meals fit for an epicure, served in a luxurious brilliant saloon; dancing to the strains of a wonderful orchestra, with a stroll between numbers to watch the moonbeams dance on the waters; cards and conversation with congenial companions; and each night, restful refreshing slumber in a comfortable berth in a spacious airy stateroom.

Why not make a trip to Europe your holiday this year? You can cross the Atlantic, visit in the Old Land for a few days, and return, all in three or four weeks. And, if you go via Anchor-Donaldson or Cunard Canadian Route you will see, as well, the beauties of the historic St. Lawrence River.

Ask your local steamship agent for information, or apply to—

THE ROBERT REFORD CO., LIMITED

Montreal Toronto Quebec St. John, N.B. Halifax

ANCHOR-DONALDSON CUNARD

CANADIAN SERVICES

CROSS-WORD PUZZLE

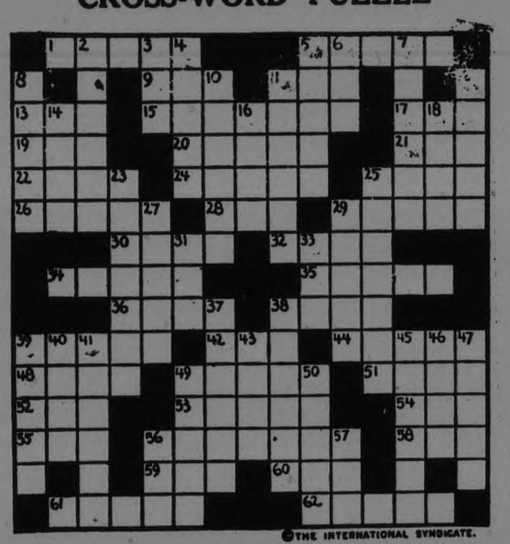

THE INTERNATIONAL SYNDICATE.

SUGGESTIONS FOR SOLVING CROSS-WORD PUZZLES

Start out by filling in the words of which you feel reasonably sure. These will give you a clue to other words crossing them, and they in turn to still others. A letter belongs in each white space, words starting at the numbered squares and running either horizontally or vertically or both.

HORIZONTAL

1—A necktie
5—To nip
9—An obstruction
11—To demand payment
13—To fortify
15—Obliterating implements
17—To be under obligation
19—A dandy
20—Penetrate
21—An oath
22—Informed
24—Measures
25—Simple
26—Horse
28—Female sheep
29—Underground worker
30—To make insipid
32—Midday
34—Minute organism
35—Twisted
36—To filter through
38—Bitter plum
39—Runs away
42—One length of a course
44—Long, narrow piece
48—To tear
49—To drive oakum into seams
51—Mentally sound
52—Finish
53—Big steamship
54—To refrigerate
55—Eroded
56—Like milk
58—To weaken
59—To imitate
60—Negative
61—Quarrels
62—Inclined

VERTICAL

2—Specimen
3—Poem
4—Allowance in weight (pl.)
5—Utters low murmuring sounds
6—Inspector (abbr.)
7—Divided
8—Floating structures
10—Shelf
11—To make more profound
12—A duct
14—Basis
16—To cook in liquid
18—Carried as bodily covering
23—Ousted
25—Old-time dance (pl.)
27—Ventures
29—Philippine natives
31—Protected side
33—Night bird
37—A fish
38—Ill temper
39—Something abnormal
40—Religious period
41—To make beloved
43—Relative
45—Dried grape
46—Ancient Peruvian ruler
47—Looks slyly
49—Sudden, sharp noise (pl.)
50—African cattle-pen
56—To place
57—Alkaline solution

The solution will appear in to-morrow's paper.

The FLAPPER WIFE

by Beatrice Burton

THE STORY SO FAR:

GLORIA GORDON, beautiful flapper, marries DICK GREGORY, a struggling lawyer. Her idea of marriage is fun and fine clothes ....but no work or children.

She refuses to cook or keep house and hires RANGHILD SWANSON to do it for her, although Dick says they can't afford a maid. And she swamps Dick with debts for her clothes and a new automobile.

Gloria becomes infatuated with STANLEY WAYBURN, an out-of-work actor. Her "jazzy" friend, MAY SEYMOUR, wife of DR. JOHN SEYMOUR ,warns her not to been seen with Wayburn. She tells Gloria how she herself has been snubbed because of a foolish love affair with JIM CAREWE.

Dick becomes seriously ill with pneumonia.

(Continued from Yesterday)

Footfalls on the stairs—Ranghild to tell her that dinner was ready—brought Gloria sharply to her feet.

"Will you fix a tray for Mr. Gregory and bring it up to him?" she asked calmly, although she was sure Ranghild had seen her eavesdropping at Dick's door. "And there may be a guest for supper, too. Wait a minute and I'll le you know. . . ."

She opened the door of Dick's room and went in.

Miss Briggs had stopped talking. And she and Dick fixed their eyes on Gloria. She remembered the old verse that runs:

"Two's company,
"Three's a crrrowd."

But she smiled at Miss Briggs and asked how Dick had behaved himself all afternoon.

"Wonderfully well," Miss Briggs answered. "He slept for more than an hour."

"She read me to sleep," said Dick. "She has a voice that's as soothing as rain on a roof."

Miss Briggs blushed with pleasure.

"Oh, dear," thought Gloria, "I wonder if Dick knows how the poor thing adores him?"

Aloud she said, "Our dinner's ready, Miss Briggs. Will you come downstairs and eat with me?"

Gloria saw that Miss Briggs was going to refuse to stay. Before she could, Gloria went on:

"And then, perhaps, you'll read Dick to sleep again afterward?" she asked. "He has a hard time getting to sleep lately. And Mrs. O'Hara wants to stop giving him sleeping powders."

"Very well, I'll stay," Miss Briggs agreed stiffly.

But she turned on Dick a look of exaltation, as if she were telling him there was nothing she wouldn't do for him . . . even to eating a meal with his silly little wife!

* * *

Gloria caught the look as she went out into the hall to tell Ranghild to use the best napkins and to put on the salad forks. Then she and Miss Briggs went downstairs.

"Where can I put these?" Dick's secretary asked as they went into the dining-room. She held up a tight package of bills and letters, rolled together by a rubber band.

Gloria took them from her and laid them on the sideboard.

"Dick says you pay all my bills for him. I'm afraid you think I'm awfully extravagant," she said amiably.

Miss Briggs smiled her secret, tight-lipped smile.

"It's not part of my job to think about the bills I pay," she said primly. "I'm just a bookkeeper."

"I see," Gloria answered. "By the way, I'm getting a little surprise ready for Dick. . . . All winter long he's been planning a rose garden and vegetable garden for the back yard. Of course, he's too sick to attend to it, and I thought I'd go ahead with it myself."

She stopped and looked down at her plate thoughtfully. Then she raised her eyes candidly to Miss Briggs.

"If I do it I've got to have some money," she said. "It costs a small fortune for top-soil and rose bushes. Now, what I want to know is whether you'd let me have the money without telling Dick about it. You see I want to surprise him by having the garden all started by the time he's well."

Miss Briggs hesitated. Her blue eyes were troubled.

"I've never drawn any of Mr. Gregory's money out of the bank without asking him first," she said. "How much money would you want?"

"Two hundred dollars," Gloria said promptly. "I want to have a trellis made for the side of the garage, too. . . . There's no reason why you should not let me have the money, Miss Briggs. Dick would be spending it on the yard himself if he were up and around. I'm just going to do it for him."

Miss Briggs brightened.

"That's true," she said. "Shall I send you a check for the money, or do you want it in cash?"

"Cash," Gloria replied.

Miss Briggs buttered a piece of bread thoughtfully.

"I only want to do what's right . . . ." she murmured, as if she were thinking aloud.

After the meal was over, she went upstairs and read Dick to sleep.

Down in the living-room Gloria sat, listening to the low droning sound of her voice.

"She's the kind of woman Dick should have had for a wife," she said to herself. "If he'd had any sense he'd have married her years ago."

She drove Miss Briggs home. On the way back she went into a drug store and telephoned Stanley Wayburn.

"I'll have that money for you tomorrow, Stan," she said. "Meet me at two o'clock at the usual place."

* * *

The first thing Gloria did the next morning was to telephone Henry Moss, the gardener, who had sold Dick the dwarf evergreens that circled the house.

She told him just how she wanted the garden in the back yard laid out.

"And send your bill to me, not to Mr. Gregory," she added. "I'm fixing up the yard as a birthday present for him."

"I certainly am getting to be an artist at telling white lies!" she remarked to herself on her way downtown to Dick's office. "All I hope is that I can keep track of the fibs I've told different people."

Miss Briggs had the money ready for her. Gloria counted it . . . ten $20 bills in a white envelope.

Gloria wished she could keep the money to herself. There was a red dress in one of the stores that she would love to have; a cunning thing with a bell-shaped bodice.

Stan was waiting for her on their street corner.

"Lord, but I hate to take this!" he said, as he slipped the envelope of bills into his pocket. "But it's only a loan. I'll return it to you inside of three or four weeks."

"Yes, I'm afraid you'll have to, unless you want me to lose my happy home," Gloria answered frankly. "I got the money from Dick's secretary. And I told her I wanted it for some gardening that I'm having done. So you see, I'll have really to have the money so I can pay the bill when it comes in on the first of the month."

"Don't worry, Russet, you'll get it," Wayburn answered. There was more than a shade of sarcasm in his voice.

He took a cheap nickeled watch from his pocket and looked at it.

"I made an appointment with the tailor this morning," he said. "And I'm ten minutes late now. . . . Too bad we couldn't have spent the afternoon together. Meet me to-morrow, will you? We'll go for a hike, eh, what?"

* * *

Gloria didn't answer at once.

She had made up her mind not to see him again.

And, besides, she was angry with him for making an appointment with the tailor. He might, at least, have tried to persuade her to spend the afternoon with him, she thought!

"N-no," she began.

Wayburn laid one of his hands on her arm.

"Oh, have a heart, Russet," he pleaded. "I'm going away in a week or two. It can't hurt anybody if we see each other once in a while, can it?"

"All right," Gloria yielded. "I'll bring the car here to-morrow at this time. Would you like to drive out into the country?"

"Sure. We'll watch the grass grow, and listen to the zimwitch bird singing in the amfalula trees," Wayburn answered, nonsensically. He showed his strong white teeth in a broad grin and went.

Gloria watched him go. He carried himself with an air of engaging insolence.

"He's the best-looking man anywhere!" Gloria remarked to herself, "but I wonder if I'll ever see that $200 again!"

She didn't know what she would do if Stan failed to pay it back before Henry Moss' bill came in . . .

She walked along George Street, window-shopping as she went. The little red dress with the bell-shaped waist was still in the show-window where she had seen it a few days before.

"I think I'll go in and try it on," Gloria thought. "Of course, I can't afford it. But I'd like to see how I look in it, anyway."

She went into the store.

"There's a little dress down in the window that I'd like to try on," she told the saleswoman who came to wait on her. "A little red crepe."

The saleswoman looked at her doubtfully.

"That dress in the window is a small size," she said. "I don't believe it's big enough for you."

"Nonsense," Gloria said sharply. "I weigh only 115 pounds. I always wear misses' sizes."

* * *

She took off her own dress in the fitting-room while the saleswoman went to get the dress out of the window.

Perhaps she would buy the dress after all, if it was becoming. . . .

So long as she was going to see Stan again, she might just as well look pretty for him, she decided.

Gloria drew in her breath as the saleswoman slipped the red dress over her head, and began to fasten it down the back. It was just the least bit tight across the shoulders.

"I'm sorry, but the dress won't go around your waist," the saleswoman said, finally. She straightened up from her task of trying to pull the dress together. Her face was scarlet with the effort.

She slapped a tape measure around Gloria's waist and held it up so she could see the measurements. Gloria gasped.

"Let me try," said Gloria, impatiently. She pulled and tugged at the dress, but it simply would not go around her. At last she unbuttoned it and took it off roughly.

"Would you like to see anything else?" the saleswoman asked.

Gloria shook her head. She put on her own dress, and, carrying her hat and coat over her arm, hurried to the rest-room on the next floor.

She dropped a penny in the weighing machine that stood there, and breathlessly watched the hand swing slowly upwards.

One hundred and twenty-four pounds! . . . Oh, she couldn't weigh that much! The scales must be wrong.

On her way home, Gloria stopped at a drug store and weighed herself again. This time the scales told her that she weighed 125 pounds!

"Well, what do you know about that!" she thought, unhappily. "This is what comes of breakfasting in bed, I suppose! But I'll bet I'll lose ten pounds this next week, or know the reason why!"

(To be Continued)

Do you take Yeast for your health?

If so, use ROYAL YEAST CAKES —the standard of quality for over 50 years. Soak a cake of Royal Yeast, with a little sugar, in tepid water over night. Stir well, strain and drink the liquid. Flavor is improved by adding the juice of an orange.

ROYAL YEAST CAKES

PRESTON STEPS FROM STAND IN RATES HEARING

Author of Report Alleging Shipping Combine Concludes Evidence Before Committee.

THREAT OR PROMISE.

Declared That More Would Be Heard From Him on Rates Charges.

OTTAWA, May 27 (By Canadian Press)—W. T. R. Preston, author of the sensational report asserting the existence of a great shipping combine on the North Atlantic, concluded his evidence before the special Parliamentary Committee on ocean rates Tuesday afternoon. Before leaving the witness chair, he made a brief statement in regard to certain evidence given by H. M. Cleminson, general manager of the British Chamber of Shipping, a previous witness.

G. H. Montgomery, steamship counsel ,after protesting against the introduction of new evidence said he would not re-examine Mr. Preston on his statement.

:"Let him go," he said.

"Oh, you'll hear more' of him," remarked Mr. Preston as he prepared to leave.

"Is that a promise or a threat?" queried Sir Henry Drayton, as membes of the committee laughed.

"Both,' said Mr. Preston.

Questioned earlier in the afternoon by C. H. Montgomery, K.C., steamship counsel, Mr. Preston told the committee that when he went overseas to investigate the "combine" he had seen Lord Kylsant and the interests represented by Lord Inchcape.. He had seen a gentleman "introduced to me as Hr. Hughes," who represented Lord Inchcape's interests. Mr. Montgomery asked Mr. Preston in regard to the £3-10 immigant rate given the Elder-Demster line. He wished to know whether this line had been given a special bonus for carrying these immigrants. Mr. Preston said the bonus was given to the Elder Dempster line because this company performed special work as booking agents.

The witness objected to the form in which Mr. Montgomery repeated this answer. "I'm not going to let you put words into my mouth," he informed counsel. "We're going to clear things up as we go along."

Source of Information

Mr. Montgomery asked a number of questions in regard to schedules of conference rates published in Mr. Preston's report. The witness refused positively to tell counsel where he got the schedules. "You are not going to find out where I got those rates," he said. "I've had the combine on my neck for twenty years. I'm not going to put it on anyone else's neck."

Hon. H. H. Stevens asked Mr. Preston whether or not he had made his second trip to England to try to sell the Canadian Government Merchant Marine.

The witness replied in the negative.

"That would be too hard a job," he remarked.

Skipper Called

Captain John O. Merlin, of the Cairn liner "Cairnmona," now in Montreal, was next called. He stated that his boat was a first class cargo liner running at twelve knots an hour.

"Have you got your log-book with you?" asked Mr. Symington.

"I've got abstracts from it. I did not think it necessary to bring the log-book."

Mr. Symington asked the witness to send for his log so that it could be produced today.

The captain said that his boat had just come from Lisbon with a cargo of fruit and wine, the latter for the Quebec Liquor Commission. His vessel had averaged 8.9 knots an hour with an average daily coal consumption of 38 tons. By burning 42 tons a day he could reach the maximum speed of 12 knots an hour. This was north country coal. Welsh coal was ten per cent more efficient than the coal he was using. His crew numbered 44, twelve of whom were firemen.

"Have you ever seen this new style of ships—the corrugated ship?" asked Mr. Duff referring to evidence given by a previous witness. The captain replied that he had seen one but never sailed one.

"I cannot see that the corrugations would have any effect on the speed. It might make the vessel more buoyant," said witness.

William Kay, chief engineer of the Cairnmona, was called. He said that his boat had reached a speed of 13 knots an hour travelling light. 12 knots when the ship was loaded. of 12 knot when the ship was loaded.

POLAR SILENCE STILL SHROUDS AMUNDSEN'S HOP

No Word Received Up To Late Thursday Night From Arctitc Explorer.

SIX DAYS GONE.

U. S. Dirigible May Be Sent To Search For Amundsen's Planes.

NEW YORK, May 27.—(Canadian Press).—The North American Newspaper Alliance announced through the Associated Press late last night that it was still without word from the Amundsen-Ellsworth North Pole expedition.

It is now six days since the two planes started from King's Bay, Spitzbergen, headed for the Pole.

EUROPE'S KEEN INTEREST.

LONDON, May 27.—Not since the world waited for months in 1912, almost with baited breath, for news from the ill-fated expedition of Robert F. Scott, the British explorer, to the South Pole, has the fate of any Polar explorer excited so much speculation and interest in England as has that of the Amundsen-Ellsworth expedition, now overdue at Spitzbergen.

Throughout Continental Europe also, Amundsen's plight is the one absorbing topic of interest and anxiety. Newspaper give the greatest prominence to despatches from Spitzbergen as well as to the speculations of other explorers and of Arctic experts as to what might have happened after the party hopped off for the North Pole.

Reports from the United States that the United States Navy dirigible airships Shenandoah or Los Angeles might be pressed into service to search for the lost explorers received first page position in the newspapers and aroused the keenest interest.

So far it is the general opinion here, however, that there is no immediate cause yet for anxiety. Many Norwegian, other Scandinavian and English authorities express the opinion that it is probable the party succeeded in reaching the Pole, descended there, and that Amundsen is now awaiting favorable weather conditions before attempting to return.

Amundsen's Confidence.

Sir John Scott Keltie, for many years Secretary of the Royal Geographical Society and recognized as an authority on matters relating to the Arctic, told the Associated Press that Amundsen had the greatest confidence that there was land in the vicinity of the North Pole. Sir John said he believed that should Amundsen have found this land he undoubtedly would have descended for the purpose of making a thorough investigation.

Sir John expressed the opinion that such an attempt would be extremely hazardous, but in view of Amundsen's long record of Arctic exploration, he declared that if any explorer could land at the Pole and return safely that man was Amundsen.

In connection with the reports of proposed rescue flights by American dirigibles, the opinion was expressed in scientific circles that should there be no news of Amundsen within the next few days such a relief expedition would be of the greatest value.

It was pointed out that if Amundsen and members of the party should be forced to attempt to travel afoot on a return trip from the North Pole at this season they would be faced by great stretches of open water and floating drift ice and would have the greatest difficulty in reaching Greenland, which is the nearest land. A dirigible airship, unhampered by conditions of suface ice or water, could cover large areas of territory and easily locate the foot travellers at a long distance away, it was believed by scientists here.

LOAN COMPANY BILL HELD UP

Proposal to Force Companies to Give Notice of General Meetings.

TOO SOLICITOUS.

OTTAWA, May 27. — (Canadian Press).—A sharp division of opinion developed in the House of Commons Tuesday over the degree of responsibility the Government should assume for the operations of loan companies. Hon. James A. Robb, Acting Minister of Finance, had introduced a bill to compel loan companies incorporated prior to 1914 to give ten days' notice of general meetings and of changes in their by-laws and similar business. The bill did not pass the committee stage.

Right Hon. Arthur Meighen complained that the Department of Finance was yielding too much to representations from stock and bondholders for further protection. The Department's "paternal solicitude" for these people would in time make the Government liable for anything which might happen to the companies involved. The Government was taking too much responsibility in this matter and would get little thanks from the people who asked for it. If the inspector of loan companies was capable of really controlling all the loan companies and giving complete protection to their shareholders "he would be holding a bigger job at a bigger salary."

Mr. Robb explained that the Department had received complaints that at least one loan company had refused to give its shareholders copies of its changed by-laws and withheld such information for as much as a year. The Department thought it right and feasible to compel the submission of by-laws up to date at the time of the annual meeting at least.

W. F. Carroll, Liberal member for Cape Breton, said there were ways in which shareholders could compel directorates to supply copies of by-laws without coming to Parliament.

Mr. Robb said he would postpone consideration of the bill until a later date, and the committee rose.

BRUCE RIDPATH IS IN HOSPITAL

Former Lakefield Boy Athlete Suffering From Paralytic Stroke.

TORONTO, May 27.—Bruce Ridpath, formerly of Lakefield, at one time a prominent hockeyist and canoeist, is at present in St. Michael's Hospital, suffering from a paralytic stroke. Bruce has been out of active participation in these games for some years, owing to having been run down by a motor car on Yonge Street, from which accident he never fully recovered. Bruce, in his time, was one of the best hockey players in Canada, being the star of the Ottawa team for whom he played right wing. He was also a trick canoeist, one of the best in the world, and frequently gave wonderful exhibitions on the bay front at the Toronto Canoe Club. His many friends wish him a very speedy recovery.

QUAKE VICTIMS MORE THAN 800

Official Report Shows 278 Dead—Three Villages Were Destroyed.

RELIEF ADEQUATE.

VANCOUVER, May 27.—(Canadian Press). — Three villages were practically destroyed and more than 800 were killed or injured in the recent earthquake in Sanin district of Japan, according to the official report of the Japanese Consul here Tuesday. In two villages fires followed the 'quake and left most of the houses in ruins. Adequate relief measures have been taken by the Government, the communication states.

The detailed figures follow:

Toyo-Oka — Population, 9,335; houses, 2,160; dead, 48; injured, 200; houses collapsed, 70.

Kinosaki — Population, 3,126; houses, 657; dead, 200; injured, 200; houses burned, 652.

Minato Village—Dead, 30; injured 26; houses burend, 172; houses collapsed, 374.

The property damage now is estimated at 100,000,000 yen.

Immediate construction of 600 barrack houses for the survivors was decided upon after the arrival of the Prefectural Governor there. A group of 300 houses were ordered constructed at Kinosaki and 200 at Tsuivama.

According to the latest reports, little damage was done to the silk industry. Four of the principal silk factories which produce the best raw silk were undamaged. Extent of the injury to the spring crop of cocoons is unknown, but is not believed to be serious.

NORMAN GEALE RAN IN CANAL

Man Well Known in Peterboro Had Narrow Escape With Wife.

SUFFERED SHOCK

WELLAND, May 27.—On Sunday night Mr. and Mrs. Norman Geale of Humberstone, while motoring south from Welland along the Welland Canal, were shot into the canal by an auto passing them and striking their front wheel. Although their auto was a closed one, they succeeded in breaking the windows and swimming to the shore. They were taken to the Colbeck Clinic here and given medical attention. Being badly cut with glass, many stitches were necessary, and they also suffer from shock and bruises. The auto was taken out of the canal.

"Lock a girl in her room and she will climb out the window. Refuse to let her go to nice dances and she will slip away to low dance halls. The wildest and most reckless girls are invariably those with the strictest parents."

Rima is the beauty of the Scarlet Tanager

Why Doesn't He Write?

Made in Canada—Same Price as in the States

"Why Doesn't He Write?" The Neglected Woman Wonders

Now She Can Remedy His Broken Promises

BUSIED by other matters, the absent one forgets, and when he remembers no pen and ink may be at hand.

But let her give him this black-tipped lacquer-red Duofold, and its thoughtful color will ever flash his eye the very reminder that he needs. And Pen and ink will ever be in his pocket—right within reach—a pen whose balanced, full-handed grip and super-smooth point are just what a man likes.

A point we guarantee, if not misused, for 25 years' wear. An Over-size barrel that holds a big supply of ink. A color that makes the Duofold a handsome pen to own—a hard pen for him to mislay—and a good reminder to write.

The Parker Fountain Pen Co., Limited
Factory and General Offices
Toronto, Ontario
Parker Duofold Pencils to match the pen, $3.50; Over-size, $4

Parker Duofold
Duofold Jr. $5 Lady Duofold $5
Same except for size With ring for chatelaine

In sinking a screw in a position where you cannot hold it with your fingers while starting it, use a piece of No. 22 copper wire, one end of which has been wound around the screw. After the screw is started remove the wire.

"You Certainly Don't Look Well"

Mr. Erick Thompson, Maloneck, Sask., writes:—

The 'flu' left me in such a condition that my back ached, I could not walk a quarter of a mile and my heart beat like a sledge hammer. My wife, who had great faith in Dr. Chase's Nerve Food, finally induced me to try it. This treatment was not long in restoring me to my former health and strength."

NO sign of failing health escapes the eye of an observant wife.

When you do not sleep well, lose your appetite and become nervous and irritable she naturally recalls her own experience with Dr. Chase's Nerve Food and recommends its use.

As a means of restoring vigor and energy to the nerves and through the nervous system to the whole body there is no treatment to rival Dr. Chase's Nerve Food.

You can soon prove this to your own satisfaction for the tired feeling will disappear and you will take a new interest and joy in life.

Dr. Chase's Nerve Food

60 cts. a box all dealers or EDMANSON, BATES & Co., LTD., TORONTO.

HASTINGS PERSONALS.

HASTINGS, May 26.—Mr. Ernest Fairnian of Campbellford was in Hastings on Satuday.

Miss Madeline Bonds is visiting friends in Norwood.

Dr. J. H. Hess and son Clifford were in Oshawa recently and brought home new cars which were ordered and have since been placed.

Mrs. Harold Beavis of Norwood was in Hastings recently.

Mrs. J. D. Parker and son, John, have returned home after visiting Mr. and Mrs. J. Burgess at Norwood.

Miss Maydo Petersuh who was recently operated on in Nichols Hospital in Peterborough for appendicitis is improving nicely.

Miss Verna Hooper of Campbellford was in Hastings on Saturday.

Mr. and Mrs. H. E. Allen and Miss Hilda of Toronto are spending the holiday at their summer cottage.

Mrs. J. G. Staples and son, Herbert, of Lindsay, are the guests of the former's parents, Mr. and Mrs. W. T. Tate.

Miss Sara Moise is spending the holiday at her home in Newcastle.

Campbellford Personals

CAMPBELLFORD, May 26.—Mr. and Mrs. Fred Male of Toronto, cousin of Mr. J. A. Anderson, accompanied by their son, Harold, and his wife, also of Toronto, spent the holiday with Mr. and Mrs. J. A. Anderson.

Miss Violet Patrick and her friend, Miss Edith Patterson, both of whom are students at the Peterborough Normal School, spent the holiday with the former's parents, Mr. and Mrs. Thadeus Patrick.

Give your panel the appearance of armor plate on a safe by fitting a piece of 3-4-inch oak in the chuck of a drill press and bringing it down on the surface so that the circles produced will overlap slightly. Practice on an old piece of bakelite is advised.

SECURITY PACT DISCUSSED BY FRENCH SENATE

Must Be in Accord With the Treaty of Versailles, Says Briand.

NATIONAL HONOR.

Whatever Shortcomings the Treaty Has, Signature of French Must Be Respected.

PARIS, May 27. — (Canadian Press).—The debate in the French Senate yesterday, which was on the foreign affairs budget of 1925, covered the whole range of foreign matters. M. Briand declined to be explicit on the subjects of security, evacuation of Cologne and disarmament, because these questions would be taken up in diplomatic negotiations in the coursre of time, but he assured the Senate that the security pact must be in accord with the Versailles Treaty. "Whatever may be the shortcomings of the Treaty of Versailles," he said, "we must stick by it. It is a question of probity and respect for our signature. We cannot, under any circumstances, sacrifice our national honor to security."

The Health Association Deserves Your Support.

THEY ARE NOT FLEET FOOT UNLESS the NAME FLEET FOOT IS ON THE SHOE

DOMINION RUBBER SYSTEM AND ASSOCIATED COMPANIES

Golf all day long—Play set after set of tennis! For long walks—picnics—vacation—the home—the office—for all sports—for all summer activities.

—wear Fleet Foot Crepe Sole Shoes and enjoy foot comfort at the lowest cost.

The lightest weight shoes ever made for sport and summer wear —surer ground grip, supreme *foot comfort.*

Fleet Foot will outwear *any* shoe of the kind.

Go to the dealer who sells Fleet Foot. He knows Fleet Foot quality. The better shoe stores carry Fleet Foot shoes.

FLEET FOOT Crepe Sole Sport Shoes

2FFA

ORANGE YOUNG BRITONS ELECT OFFICERS AT END CONVENTION

E. A. Hatcher of Peterboro is Made Deputy Grand Chaplain.

SESSION CLOSES

Resolution Adopted Opposing Propaganda for Religious Education in Schools.

At the concluding session of the Most Worshipful Grand Lodge of the Loyal Orange Young Britons' Association, the following resolution was unanimously adopted:

"That we express ourselves as unalternatly opposed to the present-day propaganda issued from within the ranks of our militant Protestant organizations to introduce religious instructions in the public schools of the Dominion of Canada."

Election of Officers.

The election of officers was conducted by Most Worshipful Bro. Wes. Montgomery, P.G.M., with the following Grand Lodge officers elected:

Grand Master—Cecil D. Beckett, Kemptville.

Deputy Grand Master—A. E. Mitchell, Toronto.

Junior Deputy Grand Master — Kenneth Gamble, Manitick.

Grand Chaplain—E. M. Quirt, North Bay.

Grand Secretary—J. A. Dickson, Dundas.

Grand Treasurer—R. Hardy-Small, Toronto.

Grand D. of C.—John T. MacDonald, Greenfield.

Grand Lecturer—Wilson Ney, Midland.

Deputy Grand Chaplain—E. A. Hatcher, Peterboro.

Deputy Grand Secretary — D. Clarke, Smith Falls.

Deputy Grand Treasurer—K. C. Waters, Toronto.

Deputy Grand Lecturer—R. S. Workman, Kemptville.

Deputy Grand Lecturer—J. C. Maxwell, North Bay.

The Grand Lodge decided to hold next year's convention at Ottawa.

QUEEN'S BIRTHDAY

Congratulations From All Parts of Empire on 58th Anniversary.

LONDON, May 27.—(Canadian Press).—Queen Mary yesterday quietly celebrated the 58th anniversary of her birth. She received a great flood of congratulations from all parts of the Empire.

Bunions
Quick, safe, sure relief. Prevent shoe pressure.
At drug and shoe stores
Dr Scholl's Zino-pads
Put one on—the pain is gone

SPECIAL PREACHER

Empire Day Service at Marmora Was Conducted by Canon Armstrong.

MARMORA, May 27.—The special preacher at St. Paul's on Empire Day was the Rev. Canon F. W. Armstrong of Trenton, who delivered excellent sermons on "Jesus Christ, the Same Yesterday, Today and Forever" and "He Was Received Up Into Heaven." The National Anthem was sung at the morning service. There were good congregations at both services.

While the storm of Friday night apparently did no damage to any buildings in this district, there are many surmising whether or not the hail and ice affected the fruit trees. Heavy coats and mitts made their reappearance on Saturday.

The sale of Mr. J. J. McCallum's effects advertised for Saturday afternoon had to be postponed on account of inclement weather.

Mr. Cecil Leal won the prize for best safety suggestion offered at Deloro by the Safety First Committee last month.

Local Oddfellows attended the church parade of Springbrook lodge to St. Mark's Church, Rawdon, on Sunday evening.

MILLBROOK WOMEN HELD A MEETING

Interesting Reports Featured W. M. A. Gathering at Home of Mrs. J. R. Eakins.

MILLBROOK, May 26.—The May meeting of the Woman's Missionary Auxiliary of St. Thomas' church was held at the home of Mrs. J. R. Eakins, whose sister, Mrs. E. Whyte, has been the efficient secretary of the organization for some years.

The President, Mrs. (Canon) Allen, was was in the chair, expressed her personal pleasure, and that of her sister officers, in the fact that the attendance was larger than in any previous month for some time back.

Mrs. (Rev.) M. G. B. Williams, who was the delegate to the recent W.M.S. Diocesan convention held in the parish hall of St. Anne's church, Toronto, gave a most interesting report of the gathering at which over three hundred delegates were in attendance.

Miss Rose Macnamara took up the chapter from the study book, "The Church at Work."

Mrs. Eakins, assisted by Mrs. Whyte, served refreshments during the pleasant social hour at the close.

The Auxiliary will not meet again until fall, following its usual custom of closing with the May meeting for the summer months.

The first circulating library of which there is any record was established at Dumfermline, Eng., in 1711.

Trans-Canada Limited

Sleeping Car Passengers Only

will commence the 1925 Season

SUNDAY, MAY 17

Leave TORONTO	11.00 p.m.	daily
Arrive SUDBURY	6.45 a.m.	next day
Arrive WINNIPEG	10.45 a.m.	second day
Arrive CALGARY	9.25 a.m.	third day
Arrive VANCOUVER	9.00 a.m.	fourth day

(STANDARD TIME)

Saves a business day to Western Points

Steel Equipment—
Dining car
Standard sleeping cars
Compartment cars
Compartment observation

Open-top observation cars through the Canadian Pacific Rockies between Calgary and Revelstoke. Oil-burning locomotives in the mountains.

All important commercial and tourist centres reached at convenient hours.

Sleeper for Sudbury on this train, which may be occupied until 8.30 a.m.

JAMES SKINNER, C. P. A.,
Phone 18. 343 George Street.

Travel CANADIAN PACIFIC

Cream Wanted

Wanted for month of June, 1925, 10,000 cans factory separated cream, testing around 40% B. F. for butter making. Give price and number of cans you can ship per day.

Apply BOX 753, EXAMINER

OMEMEE SPORTS DAY A SUCCESS

Athletic Club Burned Mortgage and Put Balance of Receipts in Treasury.

MAY POLE DANCE.

OMEMEE, May 26. — Victoria day and the day following, on which the celebration was held, and for which the Omemee Athletic Association have worked untiringly, in anticipation of being able to burn the mortgage in Athletic Park, dawned cool and grey, but the loyalty of the citizens and the whol surrounding country made the day one of the most successful in the history of the association, and not only was the mortgage burned but the club have still a handsome balance in the treasury with which to continue improvements on the park, and make it not only a bower of beauty but a place of recreation.

The village was in gala attire for the holiday, and the music provided by the Salvation Army Band of Lindsay, added much to the enjoyment of the occasion. Some eight hundred people attended the sports on Athletic Park, where a soft ball game between Lindsay and Omemee young ladies created much enthusiasm. The game resulted in a win for the visiting team to the tune of 15-5.

A baseball match between Mount Horeb and Mount Pleasant resulted in favor of Mount Pleasant, the score being 6-1.

The annual May Pole dance was a fascinating part of the afternoon's programme, little Doreen Rehill being crowned Queen of the May.

The sports included foot races for the young boys and girls in which many entries appeared; also three-legged races, hoot and shoe races high jump, running broad jump, running hop, step and jump, sack race, baseball throwing contest, married ladies' race, the prize-winners of each receiving substantial prizes donated by the merchants such as roasts of beef and pork, camera, running shoes, mahogany jardiniere stand, chocolates, perfumes etc., and many generous cash donations. The best single turnout was awarded to Mr. A. Bland of Mount Pleasant. Mr. George Magee was the lucky prize winner for the largest family on the ground.,

The refreshment, ice cream, cool drinks and attraction booths, did a land office business, and those in charge worked hard to cater to the inner wants of the holiday crowd.

Evening Entertainment.

The entertainment, which was put on by local talent in Coronation Hall in the evening, made a grand finale to a big day. Over 50 took part in the programme which was divided into two parts the first being as follows:

Orchestra selection—Mr. and Mrs. W. G. Stephenson and son Arthur.

Opening chorus—(1) O Canada. (2) Our Canada.

Wand drill—12 young girls in costume.

Male quartette and encore—Messrs. J. L. Brooks, E. W. Rowland, L. A. Southworth, S. J. Mackey.

Fold dance—6 girls in costume.

Music novelty—"We'll have to Mortgage the Farm," Mrs. H. Laidley, Mrs. A. Ford, Miss Mary Lowes and Messrs. S. J. Mackey and J. L. Brooks.

Folk dance—8 girls in costume.

Chorus—"Maytime," 14 girls in costume.,

Male quartette.

Chorus—"Hail, King George."

During the intermission a second number by the orchestra was well rendered and highly appreciated, following which the burning of the mortgage on Athletic Park by the President of the Association, Mr. Harry Lamb, took place and in a short address thanked the people of the community for their loyal support and patronage.

The second part of the programme a comedy sketch, entitled "Sarah's Young Man," which kept the audience in gales of laughter for upward of one hour. The cast of the characters was as follows:

Mr. Moggroidge — Mr. Mowat Black.

Mrs. Moggridge—Miss Lila Parsons.

Harry Fielding—Mr. Roy Mahood

Araminta—Miss Violet McBain.

Sara Tibles—Miss Marion Rea.

Samuel Sloleaf — Sarah's Young Man—Mr. Horace Hill.

The proceeds for the day amounted to over $560.

ROSENEATH NEWS.

ROSENEATH, May 27.—Mr. Corelli Thackeray who was operated on recently is slightly improved.

Mrs. Wm. Coyle and Mrs. J. Braithwaite were in Toronto last week as delegates to the Convention from the local auxiliary of St. James' Anglican church.

Mr. Orra Robins was taken to Cobourg General Hospital where he was operated on successfully on Monday for appendicitis.

On Wednesday three car loads of the members of the Methodist W.M.S. motored to Canton to the district convention. Mrs. Falling and Mrs. Jibb were the delegates for the auxiliary and Miss Grace Blodgett was the representative sent by the Mission Band.

The C.G.I.T. group entertained their mothers and some others on Wednesday evening, when Miss Kidd addressed the girls.

SANTAL MIDY
Easy to Take—Quick to Relieve
CATARRH of the BLADDER
Safe, Successful
Each Capsule bears name MIDY
Beware of counterfeits

U.F.O. WILL HOLD PICNIC IN JUNE

Programme of Sports, Speaking and Music is Being Drawn Up.

MOVING PICTURES.

The Peterborough U.F.O. Club No. 519 held its regular meeting in the Simcoe street hall on Tuesday evening, May 19, with a large attendance of members and their lady friends.

After orders had been taken by the secretary, Harold Lewis, for coal, twine and turnip seed, films were shown by Thomas Shields from the Provincial Motion Picture Bureau, and were very interesting to all present.

The ladies served refreshments. The meeting closed with singing God Save the King. At a meeting of the club executive on Saturday, May 23, it was decided to hold the annual picnic in Jackson Park, about the middle of June. A program of sports and speakers, with a band concert in the evening, is being arranged for.

NIAGARA FALLS IS NOW LIGHTED

Battery of Huge Searchlights Spread Ribbons of Light on Water.

SCENE OF BEAUTY.

NIAGARA FALLS, Ont., May 27.—(Canadian Press).—The great illumination system for Niagara Falls by twenty-four giant searchlights was officially turned on in the presence of thousands of people. The picture presented was one of almost unbelievable beauty. The battery of twenty-four 36-inch searchlights of 1,320,000,000 candlepower spread a ribbon of ever-changing light upon the tumbling mass of water.

ANNUAL MEETING OF TREASURE SEEKERS

Bible Class of St. James' Church Makes a Presentation.

The Annual Meeting of the Treasurer Seekers Bible Class was held recently with Mr. Prest in the chair. The following officers were elected. President, Mr. Kent; Vice President, Mr. Spence. Secretary, Mr. Vannest; Assistant Secretary, Mr. Fell; Treasurer, Mr. Arthur. Librarians, Mrs. Cuff and Mrs. Church.

The following are Convenors of Committees.—

Membership Committee—Mr. Murrill.

Devotional Committee, Mrs. Rose.

Social Committee, Mrs. Nelson.

Sick and Visiting Committee—Mrs. Mann.

The selecting of a teacher was left to the following committee: Mr. Prest, Mr. Kent, Mr. Murrill, Mrs. Wilson.

The following address was read to Mr. and Mrs. Cole, who are returning to England.—

The members of the Treasurers Bible Class of St. James' Church School, met this evening in connection with our annual reorganization and election of officers, wish to take this opportunity of expressing to you their very sincere regret at your approaching removal from our midst, for we understand that it is your intention soon to return to the home land again.

Although your sojourn in Peterborough has been for only a few years, yet in this comparatively short time we have learned to appreciate your worth and to esteem you very highly.

As vice president of the class Mr. Cole has ever shown deep interest in all that pertains to its welfare, and has ever proven a zealous and efficient worker in its behalf. And both, by your regularity of attendance and personal interest have contributed substantially towards its success.

We trust that the benefits to be derived through our association together have been mutual and that in your association with us as members of the Treasurer seekers Bible Class of St. James' Church you have been helped and profited by our study together of the Word of God, "which liveth and abideth forever."

We wish for you abundant happiness and prosperity as you return again to the scenes of former days, and trust that in the years to come you may have pleasure in recalling the years spent in Peterborough, and the associations formed in St. James' Church.

As a memento of this occasion we wish you to accept this small gift from your friends.

Signed on behalf of the class,
J. D. Richardson, Pastor,
A. Kent, President,
C. J. Vannest, Secretary.

Motor Notes

PARIS, May 27.—The silent and durable fabric leather body is taking hold in France.

This is the popular Weymann body, whose frame is so constructed as to minimize squeaks, rattles and body resonance in sedans.

Citroen and Mathis, two most popular car manufacturers here, have adopted this body.

This type of body costs slightly more than the metal type, but it is believed quantity production will bring it lower.

THE MARKETS.

(Continued from Page 4.)

Owing to the decided strength that developed in the Canadian cash wheat situation today a very strong feeling prevailed in the local spring wheat flour market and prices were advanced 40 cents per barrel. There was no improvement in the volume of business. In sympathy with the foregoing, prices for winter wheat flour were also advanced 20 cents per barrel, but the demand was still of a limited character.

The receipts of butter in Montreal were 952 packages, as against 391 for the same day last week, and 1,370 for the corresponding day a year ago. There was an improved demand from local buyers for supplies and a larger volume of business was done, but there was no change in prices to note.

The exports of cheese from Canada for the month of April, 1925, were 9,563 one hundred pounds, as compared with 28,260 for the previous month, and 5,102 for the same month last year, while the total exports for the twelve months ending April 30, 1925, were 1,274,066 one hundred pounds, as against 1,166,771 for the same period last year. The shipments of cheese from the Port of Montreal last week amounted to 8,636 boxes, which showed a decrease of 1,804 boxes, as compared with the previous week, and an increase of 1,835 boxes with the same week last year, while the total exports from May 1 to date have been 5,250 boxes in excess of the corresponding period for 1924.

The receipts of cheese today were 6,595 boxes, as compared with 6,176 for the same day last week, and 9,757 for the corresponding day a year ago. There was no improvement in the demand for supplies from any source and in consequence the market was quiet.

Beans were unchanged at $2.70 per bushel.

STERLING RATES

MONTREAL, May 26.—Sterling exchange rates were quoted here today as follows:

Sterling demand $4.85 7-8.

Sterling cables $4.86 7-8.

EGG PRICES

OTTAWA, May 26.—Weekly receipts are reported lighter at some Eastern points and this also holds good in the Prairie Provinces and British Columbia. Tht first reports of signs of heat in eggs have been received from Western Canada. Ontario country shippers report paying the same prices as a week ago and making sales at the same prices with the exception of seconds which are 1 1-2 cents higher. United States markets are slightly lower.

Toronto — Jobbing, extras 34, firsts 32, seconds 28.

Montreal—Firm, demand good. Jobbing, extras 33 to 35, firsts 31 to 32, seconds 27 to 29.

Manitoba—Dealers quoting delivered. extras 28 1-2, firsts 28, seconds 23.

MONTREAL CURB CHEESE.

MONTREAL, May 26.—On the local curb market yesterday there were 600 packages creamery butter, and 2,000 boxes cheese offered. The demand from the trade was ample to absorb the supply and sales of No. 1 creamery were made at 32 1-4 cents per lb., No. 1 creamery at 31 1-2 cents per lb., and No. 2 creamery at 30 1-2 cents per lb., and the cheese brought 17 3-8 cents per lb delivered here.

ST. PASCAL CHEESE

ST. PASCAL, May 26.—At the meeting of the board there were 215 packages butter, and 25 boxes cheese offered. The butter sold at 31 13-16 cents per lb., and the cheese at 16 1-8 cents per lb.

QUEBEC BUTTER AUCTION

MONTREAL, May 26. — The Quebec Agricultural Co-operative Society held their first auction sale of creamery butter today for the season 1925, when 1,400 packages were offered of which 850 packages No. 1 pasteurized creamery sold at 32 1-4 cents per lb., 250 packages No. 1 creamery at 31 1-2 cents per lb., and 300 packages No. 2 creamery at 30 1-2 cents per lb.

FRANCE DIFFERS WITH ENGLAND

Views of Two Nations on Security Pact Are Not Alike.

CABINET DISCUSSION.

LONDON, May 27.—(Canadian Press).—The Westminster Gazette says the French reply to British enquiries concerning France's attitude toward German disarmament and the proposed security pact shows a great divergency between French and British views. "Unless some compromise is reached," the paper remarks, "it looks as if Great Britain and France will have to pursue separate paths. It is understood the reply will be discussed by the Cabinet."

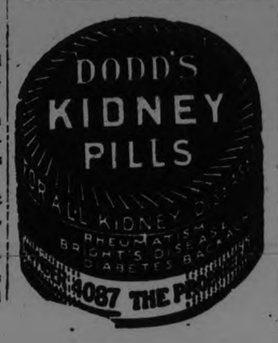

EDITOR OF JACK CANUCK MUST GO

Order For Deportation Will Not Be Cancelled By By Government.

NOW AT JAIL FARM.

TORONTO, May 27.—(Canadian Press).—The Minister of Justice has refused to cancel the order for deportation made against James Campbell, late editor of Jack Canuck and formerly editor of the Axe at Montreal, who is now at the jail farm.

Campbell has not been in Canada for five years, and therefore comes within the law which allows deportation for any crime committed within that time. He was sentenced by Mr. Justice Orde for contempt of court in connection with the Cook's alimony action.

UTILITIES DISCUSS TAKING OLD POLES

Men Had Narrow Escape—Machine Telephone Poles Used by City.

A special meeting of the Utilities Commission was held yesterday afternoon to discuss with Mr. McKay the difficulties met with in taking down the poles and cables of the Machine Telephone Company. Some days ago, some of the men on the job had a narrow escape from electrocution when a cable came in contact with a live high tension wire. It was decided that the Commission should have a man present when necessary and that any work where there is any danger should be done in off hours so that the power may be shut off without interrupting any business.

Some of the poles of the Machine Telephone Company's system are used by the Utilities Commission for their wires and Mr. McKay's suggestion that the Commission should buy some of the poles was referred to Messrs. Dobbin and Beatty for a report on which ones could be used.

It was decided that water services should be laid on Sophia street, James street, Bethune street and Downie street.

POWER TAX NOT ULTRA VIRES

Department of Justice Rules That Government May Impose This Tax.

APPLY FOR CARILON.

OTTAWA, May 27.—(Canadian Press).—The proposed Federal export tax on power is not ultra vires, according to a ruling of the Department of Justice. This statement was made in the House of Commons by the Prime Minister.

Premier King also stated that an application has been received by the Department of Railways and Canals for the Carillon power lease, but up to the present the matter has not been before the Federal Cabinet for consideration.

REVALUATION OF LANDS HELD

(Continued from Page One.)

settlement lands revalued. Mr. Robb said that an officer of the Department had inspected that district, and reported that revaluation was not desired by the soldier settlers there. He invited Mr. Garland to obtain further data so as to show whether the officer had not done his duty.

A. Speakman (Progressive, Red Deer) said that there were probably more men under the Soldiers' Settlement Act holding land in his constituency, than in any other in Canada. He was disappointed with the "inadequate manner" in which the revaluation was being dealt with. It would mean loss to the Government without reasonable aid to the soldier settler.

Generous Treatment.

R. H. Halbert (Progressive, Ontario North) believed in a revaluation of soldier settlement lands. He considered that soldier settlers should be treated generously.

Harry Leader (Progressive, Portage La Prairie) pointed out that in some cases, soldier settlers had purchased lands at from 35 to 50 per cent. above the actual value. Many of these had abandoned these lands, and he thought that the idea of a revaluation was a proper one.

C. G. Power (Liberal, Quebec South) considered that the proposed legislation was discriminating against the man who had worked hard and had paid for the property he had acquired.

Mr. Neill asked special consideration for the soldier settlers at Courtenay, B.C. The Government had bought lands there at $45 per acre, which were only worth $7.50. The stumps were so thick that a settler ought to be given the land for nothing, and also paid a bonus to clear it.

J. T. Shaw of Calgary West and E. W. Warner of Strathcona urged the necessity for coming to the aid of soldier settlers. The latter suggested the cost of revaluation might be avoided by simply deducting a certain sum from every soldiers' assessment for lands and equipment.

BUDGET PASSED SECOND READING

Motion By Snowden to Reject It Was Badly Beaten.

DUTY FOR REVENUE.

LONDON, May 27.—(Canadian Press).—In the House of Commons Winston Churchill, Chancellor of the Exchequer, secured the second reading of the finance bill, embodying his budget proposals. The bill passed its second reading after the closure was applied and carried, and Philip Snowden's motion to reject the bill was defeated by 331 to 139.

The Chancellor further declared that the Government had no intention of postponing the pensions scheme, but he promised a statement in due course which would reduce to very small proportions the fears that the scheme would be a burden on industry. Winding up the debate, Premier Baldwin denied that the reimposition of the McKenna duties or silk tax was protectionist; they were purely revenue duties. He declared that Great Britain had travelled a long way towards its rehabitation as the financial centre of the world.

VOTE SUBSIDY TO STEAMSHIP LINE

Sum of $340,666 Was Voted For West Indian Service.

OTTAWA, May 27.—(Canadian Press).—Strenuous opposition to a vote of $340,666 for subsidizing the steamship service between Canada, the West Indies and South America, which developed in the House of Commons, culminated in an amendment to reduce the item by $255,000. The amendment was defeated.

Hon. G. P. Graham, Minister of Railways and Canals, thought that in view of the coming conference, it would be unwise to discontinue the subsidy. On discussion the vote carried.

MARMORA FUNERAL.

Spencer Simmons of Deloro, Buried on Monday.

MARMORA, May 27.—The funeral of the late Spencer Simmons of Deloro drew a large concourse of relatives and friends on Monday afternoon. Over forty cars were in procession from his home on the four mile journey to St. Paul's Church, Marmora. The service at the church and graveside was taken by the Rector, the Rev. Philip Caiger-Watson.

Deceased, having been a member of Marmora Lodge, No. 222, A. F. and A. M., the funeral was under Masonic auspices. The Masonic rites at the graveside were conducted by Major D. Green. There were many beautiful floral emblems. Interment was made in the Marmora Cemetery.

The funeral of the late Mrs. Charles Devine took place on Sunday afternoon, Rev. Father Traynor officiating.

OBITUARY.

ALBERT COLES.

OMEMEE, May 26.— News of the death of Albert Coles, of Ridgetown reached Omemee last week. Mr. Coles was born near Omemee, his boyhood home being the farm now owned by Mr. Harold McConnell. Mrs. Coles was also an Omemee girl, nee Maria Ford, sister of Robert Ford, of Omemee.

After their marriage, Mr. and Mrs. Coles moved to Ridgetown, where he engaged in business for a short time; later he pursued farming and stock raising on a large scale and was very successful. Although he led a busy life, he found time to take an active interest in church, social and all other movements for the betterment of mankind.

In the spring of 1917, Mr. and Mrs. Coles retired from farming and settled in Ridgetown to spend the twilight of life in comfort. Some time ago, the late Mr. Coles suffered an infection of the eye, which later had to be removed.

The funeral was held from his late residence and interment made in Trinity churchyard, Ridgetown.

COLOR IT NEW WITH "DIAMOND DYES"

Beautiful home dyeing and tinting is guaranteed with Diamond Dyes. Just dip in cold water to tint soft, delicate shades, or boil to dye rich, permanent colors. Each 15-cent package contains directions so simple any woman can dye or tint lingerie, silks, ribbons, skirts, waists, dresses, coats, stockings, sweaters, draperies coverings, hangings, everything new.

Buy "Diamond Dyes" — no other kind and tell your druggist whether the material you wish to color is wool or silk, or whether it is linen, cotton, or mixed goods.

PAVING PROVINCIAL HIGHWAY, COBOURG

Section From Cobourg to Grafton Will be Paved This Year.

COBOURG, May 27.—Road paving on the Provincial Highway is now in progress in this district. The Paving and Mastic Company, Toronto, is at work on the section between Cobourg and the village of Grafton, but up to the present no section of the road has been entirely closed to traffic. The pipe lines and other preliminary work is being carried out and a number of local men are employed. It is hoped that this work may be completed in August.

West of Port Hope another section of the Provincial Highway is being paved, and the highway traffic is now being detoured north from Welcome to Canton, west to Banker's Hill, then south to the main road at Harness Corner.

Cattle from West.

George Wallbridge, a well-known cattle dealer of the Bay of Quinte district, has brought a carload of western milk cows to his pasture on Massessaga Point, where they will run for the summer. The animals come from Winnipeg and are stated to be young and in good condition.

CHILDREN BURNED IN PEMBROKE FIRE

Tots Were Left Alone While the Mother Went on Errand.

PEMBROKE, May 27.—(Canadian Press).—John and Antoinette Boire, aged three and two respectively, were burned to death in a fire which destroyed their home here this morning. The children had been left in the house by their mother for a short time while she went on an errand. She returned to find her home burning so quickly that the rescue of the children was impossible. Mrs. Boire was slightly burned when she attempted to enter the house. The cause of the fire is unknown.

TO-NIGHT IS THE NIGHT

If you do not feel well there is some reason for it. In nine cases out of ten it is due to your liver. So start tonight and take two Tanol Calomel Tablets or take one before meals and a glass of hot water in the morning to wash all poisons from the system. Calomel, as you know, is the only drug known that acts upon the liver and that is why there has been such wonderful results from the use of it in the new form called Tanol Calomel. Just get a few of these sample tablets from F. C. Webber's Drug Store, Peterborough, and you will be surprised how effective they are. m.-w.s.

EMBASSY TO VATICAN.

French Government and Senate Reach Agreement to Maintain Envoy.

PARIS, May 27.—(Canadian Press).—Agreement was reached here today by the Government and the opposition in the Senate whereby the French Embassy at the Vatican will be maintained.

COD LIVER OIL IN SUGAR COATED TABLETS FOR PUNY KIDS

Forget the nasty tasting, stomach upsetting cod liver oil and give the thin, puny, undeveloped children McCoy's Cod Liver Oil Compound Tablets if you want to give them a good appetite and put pounds of good, healthy flesh on their bones.

Doctors know all about them and so does Warne Drug Co., McDermid & Jury, James Lynch and all good pharmacists all over America, for they are in great demand, because they are not laggards but show results in a few days.

They are not expensive either—60 tablets—60 cents and children take them like candy.

A very sickly child, age 9, gained 12 pounds in seven months and is strong and healthy.

One skinny woman gained 9 pounds in 24 days.

McCOY'S
Cod Liver Oil Compound Tablets
ORIGINAL AND GENUINE
60 Tablets 60 Cents

ALBERTA COAL

Leave Your Order Now. Delivery will be made on Arrival of Cars, at, per ton $13.50

Also All Sizes
LEHIGH VALLEY COAL
at
Egg - - - - $14.50
Stove and Nut, ton $15.00
Pea - - - - $12.25
FIRST CLASS MIXED WOOD
Per Cord $8.00
Cutting extra.

PHONE 111
J. E. A.
Fitzgerald

At Last

a really New Milk Chocolate Bar

For people who want the Very Best

WE tried dozens of different formulas to achieve the right flavor and the proper, smooth, silky texture in the chocolate. At last our experts were satisfied—and here is the result, Neilson's Jersey Milk.

No fruit, nuts, cream centre or mixture, but solid milk chocolate of the highest quality, of new flavor and of enticing richness.

Jersey Milk is a distinctive achievement and its success has been tremendous.

Look for the white-and-gold wrapper.

5c, 10c and 25c sizes.

JM10

Solid Milk Chocolate

SIGNIFICANCE OF CITIZENSHIP IN BRITISH EMPIRE EMPHASIZED TO CHILDREN OF LAKEFIELD SCHOOL

Celebration of Empire Day by Public School Children and Staff.

TEACHERS PRAISED

Responsibilities to Country and Community Stressed by Rev. Walter Cox.

LAKEFIELD, May 27.—At three o'clock on Friday afternoon the pupils of the public school, about two hundred in number, gathered in Miss Kennedy's room for a united celebration of Empire Day according to the lines suggested by the Minister of Education. Miss Duff, the principal of the school was in charge and received the hearty support and co-operation of her assistants, viz. Misses Kennedy, Simpson, Payne, Northcott and Kidd.

Rev. and Mrs. Walter Cox, Mrs. W. M. Graham and Mr. J. M. Simpson were present as visitors.

Miss Duff welcomed the visitors and outlined the history of Empire Day and what it means to every boy and girl. Miss Duff paid a tribute to the sympathy and co-operation of the school board and Mr. Marling and read a letter from the chairman, Mr. J. W. Ridpath, expressing his regret at not being able to be present. Owing to pressure of business he could not attend. Mrs. Duff expressed also her appreciation of the co-operation of the teachers. They have never failed to do anything she asked of them and there is a great inspiration in their helpfulness.

The school sang 'The Maple Leaf' led by Miss Simpson and Edna Howard followed by reciting "The Flag" in a very telling manner. Edna has only been a pupil of the school since Christmas but she has earned the appreciation of her teacher by her application to her work.

Frances Fairbairn and Margaret Richardson sang very sweetly, "I'm In Heaven When I'm In My Mothers' Arms", with the former playing a tuneful accompaniment on the auto harp.

This was followed by a recitation entitled "The Children's Song."

Proud Of the Teachers.

Mrs. W. M. Graham, the lady member of the School Board, was the next speaker, and expressed the deep interest of the Board in the working of the school and all its details. This interest was strong in the secretary, Mr. Marling, a man whom men look up to and women respect. The Board is proud of the teachers and the inspector's reports give great credit to both teachers and pupils. The neat, trim appearance of the pupils was something to be proud of. The Earl of Meath, who was one of the founders of Empire Day, hoped to stimulate pride of Empire and patriotism and to thus raise up in the young people British subjects worthy of the great traditions of the past. Patriotism is a virtue and a duty not just for use in war time but all the time.

The British Empire, the greatest the world has ever known is founded on justice truth, righteousness and integrity. It is what Britain has done for the world and not what she has taken from it that is the secret of her greatness It is a service to each other that makes us, as individuals, worth while. Sometimes we hear it said that Lakefield is not much of a place, just a village, but even so, some men who have made good in the great world, came from Lakefield and received their education in this very school. Some years ago, before the war, the German Emperor, in his great effort to cultivate good feeling with the United States, asked that a professor of one of the great American universities be sent to Berlin and one of the German professors sent to the States. Prof. Henry Schofield of Harvard University was the American choice and he went to Berlin but the Kaiser was very angry and why? Prof. Schofield was a Canadian and he did not want a Canadian as he had no desire to be friends with Canada or its people. Prof. Schofield was a Lakefield boy who received his early education in this very school and was a pupil of Miss Duff. This is one incident of a boy from Lakefield who made good and there are many others. Each year our government sets apart a week for Forest Preservation and this is one of the practical ways of showing our appreciation of our great heritage; two little poems on the value and beauty of trust were read, one by Joyce Kilmer, who gave his life in the great war just as did so many of our young men who gave their all, even their lives, to their country that we might enjoy freedom and plenty choosing the path of sacrifice, rather taking liberty at the country's expense.

"Oh Canada" was sung by the children.

Our Proud Boast.

Rev. Walter Cox was the next speaker and he announced that he would exercise the clergyman's privilege and give a text, one he felt suitable for the occasion, viz., "Ye are the light of the world." Every member of the British Empire is set as a light of the world. The speaker remembered learning in his earliest school days a little poem which began "Jesus bids us shine with a clear pure light." Once in passing through the city of Pittsburgh with its clouds of smoke rising from the great chimneys, a fellow passenger said' "Man makes the city, but God makes the country." We should be glad we live in the country where we can enjoy the beauty of nature spread out before us. In the days of the supremacy of the Roman Empire, the proudest boast a man could make was "I am a Roman." Now we believe there is a prouder boast "I am a member of the British Empire", this we believe to be second only to pride in being a Christian. Wherever the British flag has flown it has earned the respect and good will of the people. Lands where white man could not venture because of the savagery of the people are now free and safe for all people because of the influence of the British flag and all that it means. Where formerly danger signs were placed about the coasts warning travellers not to land we see church towers surmounted by the Cross of Christ.

There are four hundred million people of every race and tongue looking up with respect and honor to the one in whose person is embodied the power of the Empire, King George. Monarchy is a popular institution because of its permanence, and combined with our democratic form of government makes an ideal condition. The journey of the Prince of Wales, which has brought so much joy in its train is an example.

Empire Respected.

The British Empire is respected everywhere and we must live up to its reputation and we should begin in our schools and in our homes. We must realize our responsibilities as citizens of Lakefield and of the great British Empire and remember that little courtesies are cheap but they go far. Wherever there is darkness we should shed light. Wherever there is sin we should practice the opposite virtue. Courage is a British virtue and we should learn to have the courage of our convictions.

The boys and girls of today will have to carry on when the present leaders have passed away and wherever we go we should act that men may rely on our word and know that whatever we do is well done. As citizens of a great Empire we should always keep our Empire on top and from the top shed a beacon light to the whole world.

Obedience to Authority.

Mr. J. M. Simpson, principal of the High School, said a few words advocating obedience to authority as a British virtue and one not as common as it should be, is truth. We are citizens of Lakefield and in our school we have a community in which we are citizens with obligations and responsibilities. We should be respectful to the teachers and to each other, straightforward and true. Shakespeare says "To thine own self be true and thou cans't not then be false to any man." The Golden Rule is essential to us in school. Children are ambitious in too great haste because we can't be too well trained for the life to be and we need a good education which only comes by careful study. "Be true to yourselves and be truthful." It is a painful thing to see the light regard too often placed on truth. You cannot be true to yourself if you are telling lies and it is a sad thing to realize that you cannot be trusted.

In the British Empire we have a rich heritage and we should love our King, our Country and our God.

The singing of the National Anthem brought the proceedings to a close and ended what was a most inspiring celebration of a great day. The room, decorated with flags and pictures of our last three Sovereigns, in itself suggested pride of Empire and had a part in inspiring all present to a realization of what Empire Day means to us as individuals and as British subjects.

HOLIDAY RUINED BY FATALITIES THROUGH WEST

Man and Boy Drowned in Creek Near Nelson—Children Drowned.

GIRL STRANGLED.

Dragged Considerable Distance When Pony's Lead Rope Encircled Neck.

NELSON, B. C., May 27.—(Canadian Press).—David Gavrielik, master mechanic of the Consolidated Mining and Smelting Co. at Trail, and his 6-year-old-son, Joe, were drowned in Sheep Creek on Monday afternoon, and his wife and an associate, Joe Domiloff of Trail, had a narrow escape, when their car went through a rail of Salmon Bridge and plunged into the stream.

DIED OF STRANGULATION.

SASKATOON, May 27.—(Canadian Press).—Annie Findley, five-year-old daughter of a Kerrobert farmer, died of strangulation yesterday when she became entangled in a rope with which she was leading a pony, and was dragged a considerable distance.

AT NEUDORF, SASK.

NEUDORF, Sask., May 27. —(Canadian Press).—Three-year-old son of John Kletchko of this district was accidentally drowned yesterday afternoon in Pearl Creek.

AT MOOSE JAW.

MOOSE JAW, May 27.—(Canadian Press).—Slipping from a raft of railway ties upon which she was placed, six-year-old Florence Molitor was drowned yesterday.

DIAMONDS STOLEN.

Five Robbers Held Up Loan Bank and Took Valuable Gems.

CHICAGO, May 27.—(Canadian Press).—Five robbers held up a loan bank today in the heart of the downtowtn district, overpowered three employees and escaped with diamonds estimated at between fifty thousand and one hundred thousand dollars in value.

BUYS DISTILLERY

Grocers Take Over 1,800,000 Gallons of Whiskey Worth $43,200,000.

NEW YORK, May 27.—(Canadian Press).—Overholt distillery, founded in 1810, has been sold to Park & Tilford, grocers of this city, with 1,800,000 gallons of whiskey. Representatives of Park & Tilford say that the whiskey will be sold by the company through proper legal channels. The announcement gave more than $15.000,000 as the purchase price for the distillery plant and complete stock of whiskey. At the prevailing retail medicinal price of $3 a pint the whiskey alone would be worth $43,200,000.

BACK BROKEN IN MOTOR ACCIDENT

Maynooth Man Received Fatal Injuries When Car Turned Turtle.

COMING DOWN HILL

ELDORADO, May 27.—On Saturday while Wm. Beaudrie and four companions of Maynooth were coming down Silvay hill the car upset. Beaudrie's back was broken and he died instantly. His four companions escaped injury, except one who was slightly scratched. Dr. Lumb, Coroner. from Eldorado, was summoned at once, but declared an inquest unnecessary.

Mr. and Mrs. George R. Jones of Peterboro were in Eldorado visiting Mrs. Jones' sisters, Mrs. W. Sandford and Mrs. David Jones.

Mr. Merchison Wright of General Motors, Oshawa, was visiting his family at Killar's Bridge.

THE MODEL CHURCH SUBJECT OF SERMON

Rev. H. W. Foley Preached Eloquent Sermon at Warkworth Church.

WARKWORTH, May 27.—Rev. H. W. Foley of Hilton preached in the United Church both morning and evening services. In the evening the subject was the "Model Church," and the text was taken from the eleventh chapter of Acts and part of the nineteenth and twenty-sixth verses, "Now they which were scattered abroad came unto Antioch and assembled themselves for a whole year with the church and the people." The church at Antioch was taken as the model church and compared with the modern church. This church was not run by the minister as some of the churches of today, but by travellers, laymen—all people took part and all people gathered together. It was also pointed out that it was a union church, taking Jews, Gentiles, Greeks, etc., into the church which stood on the dividing line between the East and West. Mr. Foley brought out many facts, such as the model church being connectional, and also of a missionary spirit. The church is not the building, but the people, and each true Christian which is a partisan of Christ must have a missionary spirit. Although the churches of today differ greatly in form of worship from the church of Antioch, said Mr. Foley, still the same fundamentals were essential to the carrying on of God's work and the same spirit of Christianity exists today as it did in the days of the model church at Antioch.

CHARACTER TELLS THE STORY!

People throughout this country are giving more thought to hygiene and to the purity of remedies on the market, but no one doubts the purity of Doctor Pierce's vegetable medicines, for they have been so favorably known for over fifty years that everyone knows they are just what they are claimed to be. These medicines are the result of long research by a well-known physician, R. V. Pierce, M. D., who compounded them from health-giving herbs and roots long used in sickness by the Indians. Dr. Pierce's reputation as a leading and honored citizen of Buffalo, is a sufficient guarantee for the purity of that splendid tonic and blood purifier, the Golden Medical Discovery, and the equally fine nerve tonic and system builder for women's ailments, Dr. Pierce's Favorite Prescription. Send 10c for trial pkg. tablets to Dr. Pierce's Laboratory in Bridgeburg, Ontario.

UNITED CHURCH ENTRUSTS MUCH TO ITS ELDERS

Polity of Local Congregations, Explained Rev. F. H. Howard at Millbrook.

MORE DEMOCRACY

Laymen Will Share More of Responsibility Formerly Borne by the Pastors.

MILLBROOK, May 25.—"When union is consumated on June 10, we shall all be one, preachers, churches, properties, pews—that is a great thing to say."

These words were introductory to the sermon on, "The Polity of the Local Congregation in the United Church", preached on Sunday morning by Rev. F. H. Howard, who is a member of the Church Union committee.

"No one will be joining the Presbyterian church in cases where that denomination happens to be the stronger, or possibly no Methodist church is available, and no one will be joining the Methodist church because of a non-concurring majority retaining the building and the Methodist place of worship becoming the church home of the united congregations."

"Inspired by the same spirit and purpose, we become one in outward form and organization, as an expression of our aspiration toward God, and our devotion to the common good of humanity not only in this land, but to the uttermost parts of the earth."

The full constitution of the United Church is not yet written. The committee, which has been at work for months, has prepared only the necessary outlines to set the church in operation, and the General council will go forward and complete the task.

Local Administration

In local churches there are thr ee distinct govering bodies—the session, the committee of stewards, and the official board. The pastorial charge is the unit of organization, and the members of the three negotiating churches become the members of the United Church.

What the Methodist church has called the district meeting will be known as the Presbytery; what Presbyterians called the Synod becomes the Conference; and what either spoke of as the General Assembly, or the General Conference, will now be the United Council, and the latter body will hold its initial meeting immediately following the consumation of union.

Session's Responsibility

The elders, composing the Session, and the Committee of Stewards, will be chosen by a ballot vote of the congregation as a whole. Great responsibility is placed upon the Session in the United Church, its members being chosen with a special view to fostering the spiritual life of the people. They will share a responsibility which formerly rested lagely upon the minister. The Session's term of office has not yet been defined, but will probably be for five years, possibly longer.

The musical part of the service, and the general order of worship, is under the supervision of the Session, also the care of the poor and the visitation of the sick. Practically the duties which, in Methodism, were delegated to the class leaders, and district visitors, are assigned to the Session in the United Church. The object is to have the laymen share the responsibility with the pastor.

All matters of finance are left in the hands of the Committee of Stewards. The Official Board which meets quarterly, has for its personnel, the Session, the Committee of Stewards, and representatives of the various organizations such as the Sunday School, the missionay societies, the Ladies' Aid, etc.

The United Church will have a larger degree of democracy than has prevailed in either the Presbyterian, or Methodist churches, the pattern following rather the policy of the Congregational Church, but safeguaded against certain features considered undersirable in the confederation of these three bodies, soon to reach its culmination.

Pastoral Term

No time limit has been set to the pastoral term in the United Church though it may terminate in any one year should local reasons, or circumstances, seem to make this desirable or necessary. The Presbytery will present the matter to the Settlement Committee, and the Conference will be the final court of appeal. But, to avoid the danger of having any pulpit left vacant, all changes must take place at the one time, a pastor's term to cease when his successor is appointed.

The challenge to Protestantism cannot be met with a divided church. We are called by God to a larger service, and a more difficult task, than we can successfully venture upon, or carry through with honor to His Name, while there is division in the Christian hosts.

There will be no conscripts in the United Church. It is to be a home, the result of a love marriage, under the inspiration and guidance of Almighty God.

Fair Board's Meeting

The officers and directors of the Agicultural Society held a meeting recently to discuss advisability of having a Field Day of sports in the near future.

The President H. A. Fallis, was in the chair, and after full discussion of the event it was decided that the project was not feasible at present. The C.S.E.T. groups of the town are holding their annual Field Day, probably on July 1, and the Orange celebration being here on July 1, and the Orange celebration being here on the 12, there seems no fitting opportunity for any organization to put on any public event of a like nature until later in the season.

The committees for the different classes of entries in connection with with the annual Fall Fair were chosen at this meeting. This year, for the first time, the Agricultural Society added four lady directors to the executive, Mrs. J. H. Paul, Mrs. G. F. Harrington, Mrs. C. Thorndyke, and Miss M. Needham, and these, with others were made members of the committees in ladies' work, domestic science, art exhibit, etc.

Hitherto there have been no ladies on any of the committees in connection with the fall exhibition.

Millbrook Personals.

Dr. Cameron of Peterborough, was in town on Sunday, called here to assist Drs. H. A. Turner, and C. A. Richards, with a critical operation performed upon Mr. I. M. Nattrass at Dr. Turner's private hospital.

The patient is doing well as could be expected under the circumstances.

Mrs. Nattrass has been visiting her daughter, Mrs. B. Ware, of Indianapolis, but has been called home owing to her husband's serious condition.

Mr. and Mrs. J. Nattrass, and son, Vincent, of Toronto, motored down for the week end, on account of the serious illness of his brother Mr. I. M. Nattrass.

Mrs. (Dr.) Brand, and three children, of Toronto, were guests of her aunt, Miss Mary Kells, over the holiday week end.

Mrs. Jas. Dawson of Peterborough is the guest of her son, Mr. B. B. Dawson. Mrs. Dawson expects to leave for an extended visit with her brother, Mr. H. Benton of Winnipeg, within the next few weeks.

QUARTERLY BOARD PASSED RESOLUTION

Place on Record at Last Meeting Thanks for God[illegible]ies.

BETHANY, May 27.—The last quarterly meeting of the Official Board was held in the basement of the Methodist Church last week, and as this was the last meeting of the board under the name "Methodist" it was passed at the close of the regular business that the following resolution be adopted:

"In view of the fact that this, the last regular Official Board meeting, that we will have the privilege of holding under the name "Methodist," be it resolved that we place on record our appreciation of and gratitude to Almighty God for the innumeral blessings that have come into our lives as members of this board, and into the lives of those we represent in this community, not forgetting those who labored in the pioneer days of this township to lay well the foundation of the church of their choice.

"There are few of our churches that have not resounded their songs of praise and their exclamations of hearty thanksgiving to God for His rich blessings and soul-saving power as manifested amongst them.

"While we are doubly conscious that we are separating ourselves from the name so dear to us, we do so believing that we are not only responding to the leadership of our church, but also to the call of God to the larger field of opportunity, the broader outlook and a more aggressive campaign for the winning of the world to Christ. These principals we heartily endorse, and do hereby pledge our loyal support. We also desire, as a board, in this, our last meeting, to extend to all those who may desire to become members of the Union Church a hearty invitation to join with us."

That "Clean-cut" Look

ALL women admire it. So do you men yourselves. There's nothing quite so desirable in a man's appearance. And there is nothing which goes so far towards attaining it as a clean, smooth shave.

ERASMIC SHAVING STICK will give you the smoothest and cleanest of shaves. Erasmic whips up in an instant to a thick creamy lather that softens the beard right down to the roots, stands the hairs up, and makes the razor's work easy. And because Erasmic is a heavier, firmer stick, it lasts longer.

30c. and 35c.—at all druggists.

ERASMIC Shaving Stick

Made by ERASMIC PERFUMERS London and Paris

Canadian Agents—Anglo-American Agencies Limited 41-43 St. Francois Xavier St. Montreal

98

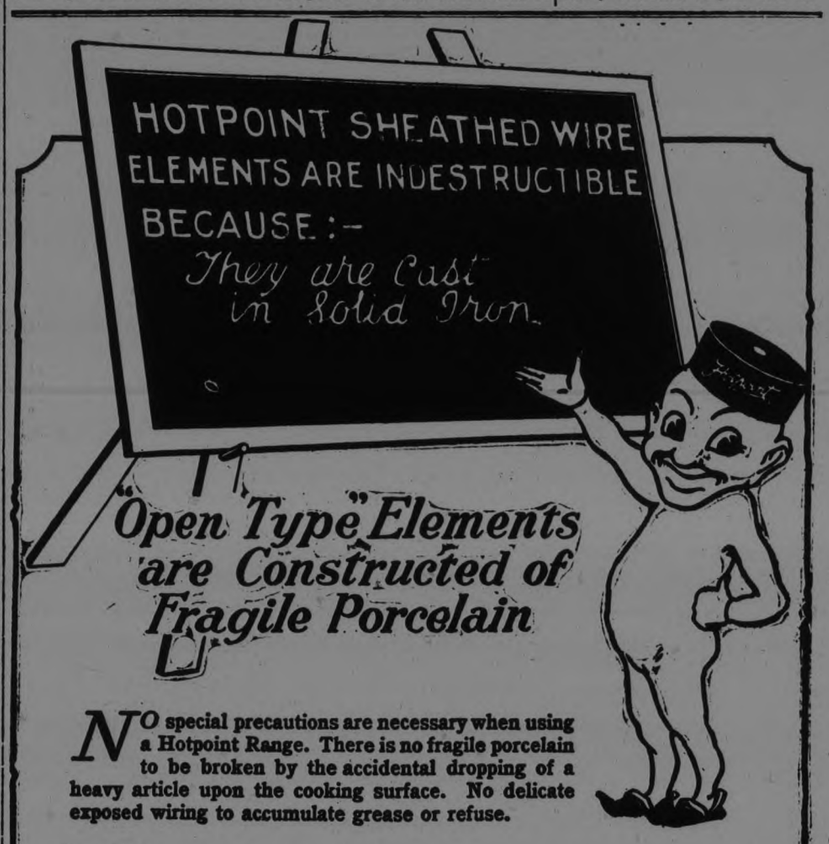

"Open Type" Elements are Constructed of Fragile Porcelain

NO special precautions are necessary when using a Hotpoint Range. There is no fragile porcelain to be broken by the accidental dropping of a heavy article upon the cooking surface. No delicate exposed wiring to accumulate grease or refuse.

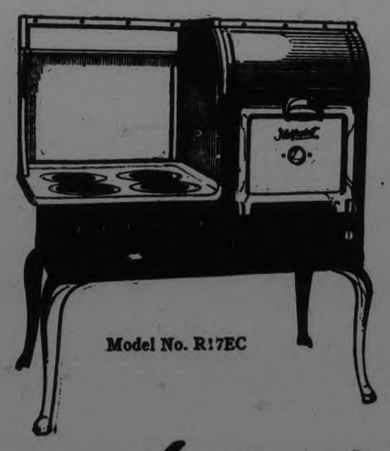

Model No. R17EC

Thanks to Hotpoint engineers, electric ranges are now obtainable just as serviceable as the old time coal range, with the additional luxury of being able to cook electrically.

Hotpoint sheathed-wire elements have superseded all other types of electric range elements, just as modern plumbing has succeeded the pump and pail.

It will pay you to investigate Hotpoint—the Range with the Indestructible Element.

Hotpoint

"The Range with the Indestructible Element"

H28

The F. R. J. MacPherson Co. Ltd.

450 George Street, Peterborough, Ontario - Phone 386

CHOIR PICNIC A HAPPY AFFAIR

St. Andrew's Songsters Enjoyed Outing as Guests of Mr. Crane.

FAST BALL GAME.

By one who was there

The annual outing of St. Andrew's choir for some years has taken the form of a picnic at Mr. Crane's cottage. On Monday some fifty choir folk and a few favored guests motored to South Beach and then travelled by boat to the Island where the Director of Music of St. Andrew's Church awaited the arrival of his hungry choristers at his "Rock-bound coast" with a calmness of demeanor that was amazing, considering early breakfasts and long exposure to fresh air, with their consequent effect upon appetites. We ladies, however, had brought heavy laden baskets. Tables were set out, all hands "fell to," or rather, "fell at" the dainty and plentiful lunch and, taking into account the severity and length of the conflict, the casualties were few indeed. Canoes and row-boats occupied the time until the arrival of the down stream afternoon boat, which carried all parties concerned back to South Beach.

And then—"If you have tears—Prepare to shed them now," and then the Ball Game.

To begin at the beginning, the best looking man was chosen as umpire—namely, T. H. Gillespie, who shall hereafter be known as "Herb." Great difficulty was experienced in selecting the captains and, whilst the debate waxed loud and strong, Jerry McLellan and Rev. J. W. Gordon bribed the umpire to appoint them, which was done immediately. Now as to choosing up it was finally agreed that all the best looking men should line up behind "Jerry," whilst all those who could play ball should take their station behind the parson. This led to immense trouble. Frank Kerr said he belonged both places and the umpire said Frank could not qualify for either. The matter was finally left to a committee of the married ladies present, as it was thought that the unmarried women might be unduly influenced by such things as moustaches, "knickers" and flashy haberdashery generally. Mrs. Ford Turner reporting for the committee, gave the line up as follows.

"The Good Lookers."—Jerry McLellan, Earl Petrie, catcher; Lowe, Deyell, H. Wood, Smellie, Petrie, Flitton, Ward. There was a minority report against Dr. Ward being included but all the unmarried ladies raised such a row that the minority report was ignored.

The Ball Players.—J. W. Gordon, F. Kerr, Hugh Niven, Ted. Jackson, E. Crawford, Jim Petrie, R. Asquith, H. Asquith, A. Wood Weir. Frank Kerr was simply adorable at first base, accepting everything that came anywhere west of the pitcher's box and east of the Great Lakes. Ted. Jackson behind the bat was a picture baffling all imagination. He was everywhere and then some. Crawford as pitcher went the whole nineteen innings and with the valuable assistance of the umpire made a fine showing. By the way this seems the proper place to pay a richly deserved tribute to "Herb." He has many qualification for the position of arbiter. He has a fine tenor voice, he has never played ball, he is a married man and wears a fedora hat. In addition to all these he is a man of iron will and twice in succession drove Hugh Niven to the dug-out for protesting too much. There were those who said that Herb. at times confused first base and the home plate in calling strikes and balls but, in general and by and large, it can be fairly said on the whole, that now and then he was fully aware of what was going on around him. His most valuable contribution to the performance was to call the game on account of darkness at 3.30 p.m., declaring it a tie and announcing on his own responsibility as a highly paid official in the baseball world that when Ford Turner replaced Weir in left field the day was saved for the parson's gang. After Herb. had called for "three cheers and a tiger" for the umpire the carnage ceased, and supper at the hotel was announced.

Mr. Crane is seldom caught napping, but this time his choir sort of put one over on him. Mr. T. H. Gillespie having, rested from his labors in another sphere, in a neat little speech on behalf of the choir presented Mr. Crane with two beautiful motor robes as a token of respect and affection. The recipient was quite evidently deeply touched by the gift and in a few words referred to the pleasure it gave him to work with the members of the choir and to have their evidence of their attitude toward him. Mrs. Gerald McClelland then delighted everybody with inimitable readings.

It may have been a cold day but the picnickers did not notice it so busy and happy were they.

LOST HIS BASS DRUM

WASHINGTON, May 27—If you own a bass drum, you probably think it's one thing you neevr will lose. But P. F. Taylor lost his, he admits in an advertisement. It was riding on the back of his car until he hit a bump. When he reached his home the drum was gone. He drove 20 miles back over the road but couldn't find it.

HAD HEARTBURN AND HEADACHES FOR MANY YEARS

Miss Reta Burris, R. R. No. 1, Waterford, Ont., writes:—"I have been troubled with heartburn and headaches for many years. There were verw few things I could eat without suffering from either the heartburn or severe headaches.

A friend recommended me to try

MILBURN'S LAXA-LIVER PILLS

This I did and found relief at once and have never been troubled since. I will always recommend your Pills to any of my friends who are troubled with heartburn, headaches or any other liver trouble."

Milburn's Laxa-Liver Pills are for sale at all druggists and dealers; put up only, for the past 30 years, by The T. Milburn Co., Limited, Toronto, Ont.

A LINE-O-TYPE.

French may be seeing its last days as the universal language of diplomacy, but it still holds its own as the universal language of the menu card, even in so cosmopolitan a city as Peterboro. It is still swagger to say "Oeufs Florentine" when you mean poached eggs with spinach; and to have an "entrecote Bordelaise" when you mean beefsteak with a certain kind of gravy dressing. All of which makes very funny the wrath of a French newspaper which discovered that in Paris of all places one is apt to come upon a menu like this:

Menu du jour
Haddock
Mutton Chop
Rizotto
Yaourt
Cassatta
Cafe.

The Parisian writer recognizes haddock and mutton chop as English words and rizzotto as an Italian name for a rice dish and cassatta as an Italian name for an ice, but he wants to know what language "yaourt" belongs to and also why coffee is the only thing labeled in French.

All of which seems to indicate that it is accounted chic to hide the identity of the foods provided behind a smoke screen of foreign words so that all the hapless diner can do is point.

Menu French

* * *

The trouble with golf is that the game has enjoyed a healthy and natural growth for a long time and hasn't been reformed once. That must be galling to the reformers.

* * *

Learn to Play.

Learning to play is the chief problem of this age of machinery, especially in an industrial city like this. Work was once thought the all-sufficient remedy for the mischief Satan proverbially finds for idle hands to do. But no longer! Work no more occupies all the time of even the busiest hands.

We have abolished child labor, and abbreviated adult labor, until some degree of leisure is the common lot of all of us. The "Idle hands" consist of everybody's hands, for an important part of every day. And Satan, notoriously, is finding plenty of mischief for them to do.

The only remedy is for us to get even busier than Satan, finding good things to do with leisure, in place of his mischief. The same machinery which provided the leisure can also provide the things—libraries, parks, social centres, athletic fields, dancing halls, radio, movie and theatrical programmes—but the tastes, knowledge and disposition to use these things can not be made by machinery nor bought for money.

These must start with the schools, and continue through every organ of adult education and leadership. The schools would be omitting half their task if they prepared the pupils only for the working part of life. One of their most important functions is to teach appreciation of the beautiful in music, nature, art and life, so long, indeed, as they do not make the practical subservient to this, as is the danger.

And with everything inviting attention, from brothels to churches from booze to Beethoven, people must learn to prefer wholesome pleasures, or it will make little difference how efficiently our machines do our work.

* * *

Often a heavenly looking man is no earthly good.

* * *

THIRTY.

MAY HOLD TRIAL ON BALL FIELD

Plans Being Considered To Seat 20,000 at Hearing of Evolution Case.

TEACHER INDICTED.

DAYTON, Tenn., May 27.—John T Scopes, high school science teacher, was indicted by a Rhea County Grand Jury here on Monday, on a charge of teaching evolution in a public school in violation of the Tennessee law. The indictment reads:

"That John Thomas Scopes, heretofore on the 24th day of April, 1925, did unlawfully and wilfully teach in the public schools of Rhea County, Tenn., which said public schools are supported in part and in whole by the public school funds of the state certain theory and theories that deny the story of the Divine creation of man as taught in the Bible and did teach instead thereof that man has descended from a lower order of animals, he, the said John Thomas Scopes, being at the same time and prior thereto a teacher in the public schools of Rhea County, Tennessee, aforesaid, against the peace and dignity of the state."

Judge J. T. Raulston set Scope's trial for July 10, at Dayton.

The Grand Jury was assembled in special session to pass on the case presented as a result of preliminary hearing two weeks ago when three Justices of the Peace held Scopes for Grand Jury action. Judge Raulston presiding charged the jury on the law of the theory of evolution, as it shall be taught in the public schools of Tennessee, the first time such a charge has been delivered in a Tennessee court.

Reads First Chapter of Genesis.

Detailing something of the history of the Scopes case, the Judge said that he had called the Grand Jury together at the request of citizens for an immediate inquiry. He told the jury of the act involved, quoting the law which forbids the teaching of the theory of evolution in any state universities, normal or public schools.

The judge then turned to the Bible for some of his charge. He read in its entirety the first chapter of the Book of Genesis, King James version wherein the story of the creation of the world and of man is detailed.

"Since the act involved in this investigation provided that it shall be unlawful to teach any theory that denies the creation of man as taught in the Bible, it is proper that I call your attention to the account of creation as taught in the Bible," said Judge Raulston.

"The vital question," he continued after reading the Bible to the Grand Jury, "for your consideration is, has this statute been violated by the accused teaching a theory in the public schools of Rhea County that denies the story of the divine creation of man as taught in the Bible, and if such an offence has been committed, was it committed since the passing of this act and prior to this enquiry.

"If you find that the statute has been thus violated you should indict the guilty party promptly. You will bear in mind that in this investigation you are not interested to inquire into the policy or the wisdom of this legislation.

Emphasizes Discipline in Schools

"The school room is not only a place to develop the power of thought but also a place to develop discipline, power of restraint and character. If a teacher openly and flagrantly violates the law of the land in the exercise of his profession this example cannot be wholesome upon the undeveloped mind and naturally tends to create and breed a spirit of disregard for good order and a want of respect for necessary restraint in our body politic.

"In this investigation you should not be concerned as to the attitude of the accused as to whether or not he is willing or unwilling to be indicted, this would provide a great avenue of escape from the guilty. What you and I as court officials, are vitally interested in is to ascertain whether or not the law has been violated, and if it has, it becomes our duty to uphold the law and preserve its integrity."

The American Association for the Advancement of Science has joined actively in the evolution case. Dr. George W. Rappleyea, who instigated the court test, announced that Prof. M. I. Pupin, President of the association and member of Columbia University Faculty, had pledged support to the defence, promising a "scientific expert adviser" for the trial. Mr. Rappleyea also quoted Dr. Watson Davis, the editor of Science Service of Washington as saying: "We are coming to your support 14,300 strong."

With Dayton already crowded for preliminaries, attention was turned to the problem of caring for the still larger crowds expected to gather for the trial. Plans are being considered for the abandonmnet of the court house and the erection in the baseball park of a temporary structure which would have a seating capacity if 20,000.

Scopes is prepared to continue the case through the higher courts.

THIS IS A FAMILY.

Thirty-three persons, all of one family, are en route from Liverpool, to Hanley, Saskatchewan. They include families of three generations—Mr. and Mrs. George Bradley, their four married sons and daughter together with their families, whose ages range from 6 weeks to 65 years. They all came from Retford, Nottingham. Bradley, the grandparent, is the eldest son of a family of 24, and has several grand-uncles living. His wife is the youngest of a family of 17, and has had 11 children. They are journeying to Canada, so Bradley says, because opportunities for the young generation are brighter there.

WINE, WOMEN AND SONG RUIN PRINCE.

By MILTON BRONNER

LONDON, May, 27.—Wine, women and song—too much wine, too many women and too much song—have led to the royal bad egg of Europe, Prince George of Jugo-Slavia, being locked up in a private madhouse where herafter he will not be able to trouble the serenity of his royal brother, King Alexander, whose throne he should really be occupying.

That's the real truth behind the communique recently issued by the Jugo-Slavian premier:

"In view of the state of health of Prince George, elder brother of King Alexander, which is such that he urgently needs a change in the manner of his life and being put under the constant supervision of a doctor the king has indicated, under the Royal family law, a place of permanent residence for Prince George and appointed a special doctor.

All of which means—exit Prince George, from the European scene. It's the most amazing tale in the history of modern royalty. Up to about 1905, when he attained his majority—18—he was almost a model prince. He was the eldest son, and heir to the Serbian throne. He was the apple of the eye of his father, old King Peter, who, on his eighteenth birthday, before the assembled regiments of the nation siad to him: "My dear son, my joy at your birth 18 years ago was great. Today when you enter the officers' corps of my brave army my pride is greater. With the help of Providence you will one day inherit the Serbian throne and will be highest officer in the army in which you today step as lieutenant."

In less than six months George had made himself the talk and scandal of the Balkans. He beat his aides. He dressed as king and held drunken orgies. He threatened to horsewhip the premier. He drove a car at wild speed through the narrow, ill-paved streets of Belgrave. He paid swift court to pretty actresses in Vienna.

He was mad about pretty women. One day passing down a Belgrade street he saw the picture of Mlle. Lauret, an actress. He secured her address and posted a proposal of marriage.

Having quarreled with another pretty actress, he made disparaging remarks about her. She appeared at the Bear restaurant in Belgrade and publicly horsewhipped him. Of course, she was arrested, but the national feeling was on her side and the matter was discreetly dropped.

It is estimated he proposed marriage to at least 30 pretty women. He was the universal lover, paying court to girls of all nations.

The climax to his career came when his valet mysteriously died. There were sinister rumors connected with this and in 1909 Prince George, to the relief of the nation was induced to renounce his rights to the throne.

For a time he lived quietly in retirement. When the first Balkan war broke out he asked for a command but was refused, and was greatly enraged when his younger brother, the present King Alexander was given an army. Then he complained that he was not given an allowance compatible with his rank and position. He wrote letters to the Belgrade papers attacking the royal family.

For a time his brother confined him to residence in Nish. Released from exile, he once more apeared in Belgrade and would drive around town in his car, distributing posters insulting to his brother, the king. One of these read: "Beware of the fellow with big nose."

With all his eccentricities he is a brave soldier. When the World War broke out and the Austrians attacked Belgrade, George put himself at the head of some troops and successfully defended the capital. He was seriousliy wounded in action at Tsea and sent to France to convalesce. He was made a lieutenant colonel for barvery in the field but scornfully refused the promotion. His latest exploits have been to boost the course of the republicans and attack royalty.

It was manifest he would always be a fire-brand. Exile from Jugo-Slavia would not be effective. So the plan devised before now by royal families was put into effect. He was locked up—a prisoner for life, perhaps—as a sick man.

Prince George and three girls who figure in his life story Hannah Cohen (top), pretty Jewess of Jugo-Slavia, to whom he proposed; Tanya Veltrovics (center), of Serbia, and Elizabeth Ionides, of Greece.

GRAVES DECORATED.

St. Peter's Cemetery Visited By I.O.D.E. Representatives Yesterday.

In connection with decoration of graves of deceased soldiers by the 57th Regimental Chapter, I.O.D.E., Mrs. F. A. Hodgson, who was out of the city on Empire Day, decorated the graves in St. Peter's Cemetery yesterday. There are about 20 such graves in St. Peter's Cemetery, and these are decorated with the little flags that are used in the Little Lake Cemetery.

KHAVI SANCTORUM FEASTS TRIBESMEN

Peterborough U.O.S. and P. Entertained at Bowmanville on Saturday.

Khavi Sanctorum No. 235, U.O.S. & P entertained the tribesmen of the several oases in District No. 34, including Cyzicus No. 24, Peterborough Mycerinus No. 41, Lindsay, together with several tribesmen from Oshawa; the meet being held in the I.O.O.F. Temple on Saturday evening.

The program included the conferring of the "Degree of Humility" on a class of 'Neophytes,' and the joint installation of the Officers of Cyzicus, and Khavi Sanctorums.

District Deputy Supreme Monarchas, J. G. Baldwin of Lindsay, was the installing officer, representing the Supreme Sanctorum, and who at the close of the ceremony received the hearty thanks of the meeting for the splendid manner in which he, together with the members of his suite, had carried out their duties. The splendid "Degree Team" of Cyzicus No. 24, Peterborough, together with Tribesmen Wm. Bryson of Lindsay and E. E. Bathe of Oshawa, conducted the degree work of the evening, with Degree Captain Sheik C. C. Mowry, R.G.H., in command, and the manner in which the work was put on received the hearty commendation of all privileged to be present and witness it.

Among the pleasing features of the evening was the presentation to Sheik Walter T. Byers, the retiring presiding officer of Cyzicus Sanctorum No. 24, of a Past Grand Monarch's jewel, the presentation being made by D.D.S.M. Baldwin.

At the close of the meeting an adjournment was made to the Bowman House where a 'Moon Feast' had been provided for the Tribesmen by the genial host, Cap. Dickinson, where songs, recitations and speeches proved a splendid final to an unusually successful treck of the Tribesmen.

Following are the officers of the two sanctorums, viz.:

Officers.

Cyzicus Sanctorum No. 24.

Grand Monarch—George Chrowe; Vice Monarch—James H. Price; Grand Counsellor—George W. East; Registrar—W. F. Green; Banker—Ed. Norman; Ven. Friar—Walter T. Byers; Grand Monitor—S. C. Kerneghan; Gd. Chief Guide—J. Doleman; Gd. Herald—F. Batten; Gd. High Ex.—H. Carter; Asst. Capt.—G. Goodfellow; Policeman—J. Trennum.

Officers.

Khavi Sanctorum No. 235.

Grand Monarch—E. E. Bathe; Vice Monarch—J. E. Hofts; Gd. Counsellor—P. Wright; Ven. Friar—F. J. Moore, P.G.M.; Gd. Monitor—Wm. Gamble; Registrar—Ross Grant; Banker—A. Anderson; Gd. High Ex.—Rex Caverley; Gd. Hearld—A. Stevenson; Gd. Chief Guide—Wm. Ellis.

DESERTED ONE ARMY WON V. C. ANOTHER

J. W. Davis Vindicated on Charge of Wartime Desertion From U.S. Army.

NEW YORK, May 27. — (United Press).—Jack W. Davis, of St. Louis, has been vindicated of a charge of war-time desertion from the army.

Major Wood, who presided at his court martial here, gave Davis his honorary discharge when it was shown that the Missourian, bored with training rookies at Fort Slocum deserted to enlist in the Canadian Army.

While United States officers were hunting Davis, he was winning the Victoria Cross and the distinguished service medal for heroism on the war front with the Canadians.

NEW TREATMENT FOR ABSCESSES

Not Necessary To Have Teeth Extracted When the New Method is Used.

IODINE APPLIED.

TORONTO, May 27 (Canadian Press).—The use of a new solution of iodine electrically applied, by which treatment the need for the extraction of abscessed teeth is abolished, formed the subject of an address by Dr. Harry B. Johnston, of Atlanta, Georgia, at the opening of the fifty-eighth annual convention of the Ontario Dental Association yesterday afternoon.

He described the new method as practically painless, taking in itself only 30 minutes, and merely consisting of driving electrolyzed iodine through the infected tooth and the surrounding tissues to effectively destroy all pathogenic bacteria. The ingres of other bacteria is then stopped by proper filling of the root canal. Cures had been effected in a 95 per cent. of the cases so far treated.

PETERBORO' MEN OBTAIN DEGREES

C. A. R. Armstrong and H. G. Pretty Were Among Graduates of McGill University.

LARGE CLASSES.

MONTREAL, May 27 (Canadian Press).—The largest graduating class at McGill University, where the results of the final examinations were announced yesterday, is that of Medicine, 82 young doctors proceeding from halls of McGill with their sheepskins under their arms this year. The Faculty of Science is next in numbers, with 71.

Crarles Alfred Richards Armstrong in Arts, and Henry Gurth Pretty with the degree of M.D.C.M. in Medicine are among the successful students from Peterboro.

$2.500.00

in cash prizes will be paid for the best answers to the question—

When do You enjoy Coca-Cola most?

First Prize, $1,000.00. And there are 202 other cash prizes. Watch for announcement in this paper! Win one of the big

Cash Prizes!

G-21

BLOCK MOTION TO OUTLAW GAS

The United States' Proposal Caused Heated Debate in Arms Conference.

ANOTHER MEETING.

GENEVA May 27. — (Canadian Press). — Further consideration of the United States proposal to prohibit traffic in poison gas was blocked yesterday by the Military and Naval Committee, after a heated debate.

Great Britain, Italy and Japan, supported by the minor delegations, recommended that the League call another international conference as soon as possible to consider the various aspects of chemical warfare.

Germany and the United States, with the half-hearted support of France, favored Representative Theodore E. Burton's resolution prohibiting international traffic or else the inclusion in the conference's final report of a resolution outlawing gas entirely.

The Americans acquiesced, with a reservation that they might resurrect the issue at the plenary session.

STOCKING UP.

Juniper Island Campers Need Not Worry About Good Supply.

To meet the demand of campers who are already located, the Islinda is leaving the George Street wharf this morning with a supply of provisions and stores included in its cargo, which is destined for Juniper Island.

Mr. Lillico is leaving tomorrow and plans having the complete line of groceries available on Friday.

This store will be a decided convenience to summer guests, as it will not be necessary for them to worry about the food supply.

LOST SENSE OF SMELL

DALLAS, Tex., May 27—Because W. Kenneth Cyeer has lost his sense of smell, he has taken advantage of this unusual condition to make a special study of skunks. He has found that they can be tamed easily and make fine mousers.

The spotlight

YOU'VE been in a theatre when the stage was dark, and a spotlight suddenly focused upon the thing you wanted most to see. Advertisements are like spotlights. They focus attention upon the goods that interest you most.

You could wander in and out a dozen stores and, in the confusion of many objects, overlook what would please you best. Yet by reading the advertisements, without leaving your home you can tell definitely where the desired wares are, their price, how they will serve you. You can know actual values long before you buy.

Advertisements throw light on new comforts and improvements, too, you might like to own. They let you see conveniences other folks are enjoying — bring them within easy reach.

Let these spotlights guide you to standard goods. They'll help you save. Read the advertisements regularly.

Advertisements light the way to wise buying.

WOMEN'S INTERESTS

SUGAR IS LOW IN PETERBORO

Commencement of Preserving Season Favorable for Housewives This Year.

BUSINESS BETTER

With the commencement, practically, of the preserving season, Peterborough housewives have the comforting assurance that sugar is almost at a rock bottom price. "The lowest it has been in a long time" is the verdict of a wholesale dealer. Possibly fluctuations of the market will send the price up soon, but at the present time, it is at "low," a very satisfactory condition of affairs. A large crop has contributed to the present state.

Mr. J. E. Adams reports an increased volume of business, with a commencement of the tourist and summer resort trade. Canned goods are beginning to move freely and seem to be fairly plentiful, with the exception of corn, which is a very short supply at present. The anticipated shortage in canned peas failed to materialize and stocks appear to be fairly plentiful.

The postponed ratification by Parliament of the Australian trade treaty has caused the postponement also of advances in the price of dried fruits.

Apricots have registered an advance of late, also prunes. Flour and cereals are reported in a strong postion, with a recent advance of twenty cents on the barrel for the former.

Still in the wholesale lines, prices on wools have declined materially during the past fortnight. The wool market over the world is described as "poor," with no consumption, and the wheat market is said to be "sick," with many of the dealers holding large stocks on he hands, bought when the price was at its peak, and hard to dispose of.

In the fruit and vegetable lines, there are hothouse cucumbers coming in from Western Ontario, with wax beans and new peas from Southern Louisiana, and strawberries from the same section. From the Niagara Peninsula and also from gardens of the district comes asparagus and the new orange crop has arrived from California, the Late Valencias, a short crop, and not as cheap as usual. Frost shortened the navel crop and the market was bare before the Valencia arrived. Grapefruit too are slightly higher in price. The summer lemon the Berdelli, with extra good keeping qualities, is in the stores.

Bananas are quite cheap. Local strawberries are expected along in about a month's time, although a fruit calender hanging in W. Oke's office puts the date for their arrival a little earlier, around the 15th of June, when they are supposed to make their appearance from the Niagara Peninsula.

Maple sugar at 35 cents a pound is in the store windows, and plants in boxes are in strong demand. In the windows also are new cheeses, round and moon-shapes, with the "Gorgonzola," boasting bilious-looking green stripes on a yellow background, selling for 65 cents a pound. Cheese, like wine, is one of those things that improve with age and no one want to have anything much to do with either of them when they are young.

Cherries are a table luxury in the fruit stores, black and rich-looking, at 85 to a dollar for a pound.

GUESSWORD LIMERICK

From a stranger who happened along
Henry bought some moonshine for a ——(1)
When the stuff cracked the ——(2)
And scalded his ——(3)
He remarked to his wife: "Ain't it ——"(4).

(1) Ditty.
(2) Glass container.
(3) Windpipe.
(4) Robust, having vim and vigor.

FURS ARE DYED, TOO

Not only laces, but furs this year are dyed to match the costume with which they are worn.

UNIQUE BACK ON THIS COAT

That the back of the coat needn't be severely plain is demonstrated by this model of white wool, embroidered in red and black and cut with a shaped flounce that gives a full back and a plain front. The collar stands up and is embroidered on the under side. The use of pin tucks on the collar and the flounce is a new departure and so decorative that it deserves to be extensively copied.

C. O. S. PICNIC.

Y.W.C.A. Club Enjoyed Evening at Jackson Park Under Miss Storey.

The C. O. S. Club of the Young Women's Christian Association, the club of young girls whose motto is "Christ first, Others second, Self last," held their annual picnic yesterday as a wind-up to the season's club work. The girls picnicked past Jackson Park, near the creek, where they cooked a hot supper. Miss Margaret Storey, leader of the Club, was in charge.

FELIX THE CAT.

Girls Have Small Editions of Movie Reel Feline.

"Felix the Cat" is the latest idol of the ladies. In Toronto, all the girls have a replica of the sprightly little feline that graces the short movie reels in komical kartoon kapers. These little wooden novelties in black and white are rather an expensive item. They come at fifty cents and a dollar, and are almost an exact model of the little cat of the celluloid films. Cut out of hard black wood, with a graceful white patch on a rotund tummy, they have large black leather ears, movable hands and feet, and a tail that is done in conical sections that permits it to be twisted into any curly cue desired.

LOTS OF GOLD LACE.

Gold and silver laces are used lavishly this season for flounces and cape effects.

She doctored a headache —but a Corn was to blame

A corn isn't just a local pain. The tiny nerves beneath it are on the "main trunk line," linked with all the nerve centers of the system. . . . Doctors know that a tiny lump of callus on the toe—no bigger than a match-head—may make one feel mean all over. Indigestion, a headache, depressed spirits generally, are often corn-reflexes. . . . And Blue-jay makes a corn so needless! A cushiony pad—as cool as velvet—fits over the corn, stopping the pain in five seconds. You wear this two days in blissful comfort. When you take it off, the corn retires too, gently uprooted by the little brown disc of magic medication within the pad. . . . So dainty, so neat, so quick and sure. Science's final answer to the pain and nuisance of corns. *For health's sake, end that corn tonight.*

Blue-jay

THE QUICK AND GENTLE WAY TO END A CORN

© 1925

SOCIETY

Items for the Society Column must be received before 1 o'clock daily. Telephone numbers 1600 and 1601.

Mrs. Clee, 140 Antrim street, City, was the week end guest of Mrs. Purdy, Smith.

* * *

Mr. Cecil Fletcher of Winnipeg is spending a few days with his aunt, Mrs. Duff, Smith.

* * *

Dr. Middleton will attend the Ontario Dental Convention until Friday.

* * *

Mr. Neil Clarke left yesterday for Stratford after spending the week end with his parents, Mr. and Mrs. S. Clarke, 183 Edinburgh street.

* * *

Miss Marjorie Cargill of Oshawa was the guest of Miss Grace Tucker, Romaine street, over the holiday.

* * *

Doctors Craig, Cameron and Crough will be in Toronto until Friday attending the Ontario Dental Convention.

* * *

Mr. and Mrs. Fred Elliott and children, Mrs. John Wilson, Miss Bessie Wilson and Miss Kate Edgar motored to Belleville on Monday.

* * *

Capt. Cecil Armstrong of The Telegram, Toronto, formerly of Peterborough, attended the convention of the Orange Young Britons.

* * *

Messrs. J. J. Duffus, Cecil Wolfe and John Condon are delegates in attendance at the State Convention of the Knights of Columbus, being held in Kitchener.

* * *

Mr. Harold Johnson, Brockville, spent the holiday at his home, 303 Pearl avenue.

* * *

Mr. and Mrs. W. McKee Bingham and party spent the holiday at their cottage at Gore's Landing.

* * *

Miss Helen Macdonald of Montreal was a guest on Monday at the wedding of Miss Ruby Carr and Mr. Harvey E. Henry.

* * *

A very pretty miscellaneous shower was held on Friday evening of last week at the home of Mrs. Fred Elliott, 265 Charlotte Street, when Miss Kate Edgar and Mrs. Elliott were hostesses, in honor of Miss Grace Fielding, whose marriage took place Monday. The decorations of the table were a Cluny lace cloth, centred with apple blossoms and pale pink candles. The bride's bouquet, done with streamers and apple blossoms, was carried in by Jean Nicholls, to Mendelssohn's Wedding March, and the basket of gifts, decorated in pastel shades, by Audrey and Maxine Elliott. During the evening, Mrs. Walter Barringer and Miss Laura Jones, who assisted the girls of the Richard Hall store of which Miss Fielding was a member, in their bowling team this winter, were presented by Miss Edgar with pretty gifts. Among those present for the occasion were: Mesdames Barringer, Beach, M. Kerneghan, and the Misses B. Vincent, E. Reynolds, S. Wesley, K. O'Keefe, Anna McLeod, J. Waddell, N. Killen, E. Gillis, A. Blanchard, M. Maxwell, W. Janeway, W. Downer, M. Eastwood, S. Eastwood, L. Jones.

* * *

Mr. James Coyle and Mr. W. Moher were down from Toronto for the week end.

* * *

Miss Roxie Kidd spent the holiday with friends in Toronto.

* * *

Miss Margaret Turner and Miss Gladys Care motored from Toronto to spend the holiday with Mayor and Mrs. Turner.

* * *

The Misses Gertrude and Kathleen Clancy and Messrs. Frank and Clare Clancy, of Toronto, were in town for the week end.

* * *

Mr. Wm. McCormack and family of Toronto were in the city over the week end.

* * *

Mrs. George Lynch and son Paul are spending a few days in Toronto with Miss Evelyn Doris.

* * *

Mr. and Mrs. F. Brownscombe and Miss Leta Brownscombe motored to Barrie for the holiday.

* * *

Mr. and Mrs. Clifford Barrigar, Miss Freda Matthews and Miss Green, of Stirling, were in the city over the week end.

* * *

Mr. Harry Greer spent the week end with his mother in Tweed.

* * *

Miss Jean Sweet and Mr. Elgin Jones were guests over the week end of Mr. and Mrs. Nelson Sweet of Tweed.

* * *

Mr. and Mrs. Lionel Barraclough of Toronto spent the holiday in the city, guests of Mr. Barraclough's aunt, Mrs. T. Blois, Rubidge Street.

* * *

Mr. Wm. Taylor (grandson of "Daddy" Taylor) and Miss Beulah Wells, of Toronto, spent the week-end in the city, guests of the former's aunt, Mrs. S. H. Mitchell, at Elm Lodge, Otonabee.

* * *

Mr. Robert McKenzie of Toronto was the week end guest of Mr. and Mrs. F. C. Yonge, 190 Park street S., City.

* * *

Miss Florence Raines of Toronto spent the week end with Mr. and Mrs. Raines, Boswell avenue.

* * *

Rev. David McKee of Truth Mission was in Trenton on Monday assisting in the convention and baptismal service of the Christian and Missionary Alliance. He baptized six in the Trent River Monday afternoon.

* * *

Miss Davena Deyell has returned to Toronto after spending the holiday with her mother, Mrs. L. C. Deyell, of this city.

* * *

The 'Teen Age Girls' Branch of the Woman's Auxiliary of St. John's Church held a well-attended tea yesterday afternoon at the home of Mrs. A. W. Turner, Weller Street, president of the Senior branch. Mrs. A. Cridland is leader of the 'Teen Age Girls' Branch. Mrs. Turner was assisted in receiving by Mrs. R. C. Blagrave. The tea table, prettily centred with apple blossoms, was presided over by Miss A. Halliday. A sale of home-made candy and home-made cookbooks was in charge of Miss Hilda Evans.

* * *

Mr. W. H. Casement of Lakefield was a visitor to the city yesterday.

* * *

Mr. and Mrs. W. H. Pretty left last night for Montreal where they will attend the graduation exercises of McGill College, when their son, Gurth, will receive his degree in medicine.

* * *

Mr. A. L. Amys was at the Lakes on Monday, opening up his summer cottage.

* * *

Miss Anne Cuffe of Toronto spent the holiday at her home on Benson Street.

* * *

Mr. Alex Elliott and Mr. Emmet Shelby are home from Osgoode Hall for the summer vacation.

* * *

Mr. and Mrs. A. A. Fowler spent May 25 at the Statler Hotel, Buffalo, as guests of the New Yoork Optometrical Association.

* * *

Mr. Douglas Hammond with his two children, is the guest of his mother, Mrs. Hammond, 232 Brock street.

* * *

Rev. R. B. Grobb, former rector of All Saints' church, arrived in the city this morning, and is the guest of his sister, Mrs. H. Rush, 543 George street.

* * *

Mr. and Mrs. E. Benson and family, 59 George street, spent the holiday with friends at Pefferlaw, Beaverton and Jackson's Point, on Lake Simcoe.

* * *

Miss M. Benson, is in Toronto this week attending the Ontario Dental Convention.

* * *

Miss M. Finch is attending the Ontario Dental Convention which is bein held in Toronto thsi week.

MAYBE YOUR BABY CAN DRAW AS WELL AS AS THIS TINY TOT

And Yet You Never Thought of Calling Her an Artist—British Youngster of Three Gains Distin ction.

"Maddy" and her drawings.

BY MILTON BRONNER

LONDON, May 27.—Madeline Bethel, a pretty fair-haired tot of three has the distinction of being the youngest "artist" whose "work" has ever been added to a permanent collection in Great Britain. And "Maddy" is blissfully ignorant of what it is all about. She just likes to make pictures on odd scraps of paper and can't understand as yet why Daddy and Mummy were so frightfully pleased not long ago when they got a letter.

"It's about you and your pictures, Maddy," said Daddy.

"Um," commented Madeleine who had the end of a lead pencil in her mouth. And that was that.

The honor came to the tot from the Royal Drawing Society, founded 1888 and whose first royal patron was King Edward VII. Its main object is to encourage the love and exercise of drawing among the children of Great Britain Many youngsters display quite extraordinary talent and the work of the better of them is collected year by year, showing the progress they make until they are really established artists.

Every year there is an exhibit of drawings collected from schools all over the kingdom. If youngsters are too small to go to school, their parents may send in their drawings for consideration by the committee. Several thousands are exhibited. And out of this multitude a few of the best are chosen each year and added to the permanent collection in honor of the late King Edward. This year 15 children had this honor conferred upon them.

Madeleine was the youngest. She devotes most of her time at present to attempts of depicting Daddy, Mummy and herself. And in the big catalogue of the Royal Drawing Society these are gravely put down as "Family Portraits."

Her father, A. Berthel is a painter and an art expert, so that it comes naturally to Madeleine to wish to draw what she sees and what she remembers.

No attempt has been made to teach her. She scribbles down her impressions of those around her. Her parents proudly claim for her that already she displays a considerable knowledge of art and has a very keen sense of the difference between a good painting and a bad one.

HOME TOWN RECIPE.

The following recipe for ginger bread with cocoanut is from Mrs. S. F. M. Touchburn, 22 Aberdeen avenue:

¾ cup fine cocoanut.
¼ cup butter.
¼ cup shortening.
1 egg.
½ cup brown sugar.
½ cup corn syrup.
½ cup cold water.
1 teaspoonful soda.
1 teaspoonful ground ginger.
1 teaspoonful cinnamon.
½ teaspoonful salt.
1 ½ cups flour.

Method—Cream shortening and butter and sugar; add egg and beat well. Brown sugar on stove and add water and corn syrup to sugar. Cool and add to creamed mixture. Mix flour, spice, Salt and soda, sift, and add cocoanut. Mix all together and bake half an hour.

Ice with butter icing and cocoanut.

MUSICAL RECITAL.

A piano recital by pupils of Mrs. Pearl Burford Curtis, of Toronto, visiting artist teacher from the Toronto Conservatory of Music, was held last evening in the hall of the local Conservatory of Music. The pupils presented a fine programme in excellent style, playing some difficult selections in a manner very creditable to themselves and the careful tuition of their teacher. The programme was as follows:

Godard's "Espagnole Bolero" and Cyril Scott's "Danse Nigre," by Miss Gwen Donley; Schubert's "Impromptu in A flat" and Ambroise's "Valse Brillante," by Miss Marguerite Rome; Siberius' "Romance" and Cyril Scott's "Lotus Land," by Miss Irine King; Chopin's "Ballade in A flat," by Miss Isobel McKee; Beethoven's "Variations in A major" and Paderewski's "Minuet in G major," by Miss Sarah Flusty; Beethoven's "Concerto C minor" (first movement), by Miss Mary Harstone, with second piano played by Mrs. Curtis; Chopin's "Etude in E, No. 3," and Henselt's "If I were a Bird," by Mr. James McKee; Schumann's "Scenes from Childhood," by Miss Margaret Widdess; Chopin's "Nocturne F" and Weber's "Moto Perpetuo," by Mr. Harry Northrop, and Mendelssohn's "Concerto G" by Miss Olga Fowler, with second piano played by Mrs. Curtis.

HOME-LIFE SOCIETY

SOCIAL EVENING.

Star of Bethlehem Entertained in Victoria Hall Last Night.

A social evening was held in Victoria Hall Tuesday night under the Star of Bethlehem L.O.B.A. No. 650, when a number of friends were entertained by a good programme of games and music. Some of the numbers included recitations and songs by Mrs. Brealey, Mrs. Bugg and Miss M. Bettis gave some musical numbers, the latter singing a solo which was very much appreciated.

Refreshments were then served, after which a hearty vote of thanks was given Mrs. Wigg for the capable manner in which she had arranged and conducted the meeting.

The committee consisted of Mrs. Wigg (convenor), Mrs. Cheu, Mrs. Burnham, Mrs. Kait and Mrs. J. Welsh.

The singing of the National Anthem closed the meeting.

HOUSEHOLD HINTS

DON'T WASH EGGS.

If eggs are to be put away in

water glass they should be clean but not washed. If soiled sponge lightly with vinegar.

VARNISH ON WALLS.

The walls of an ordinary kitchen or bathriom may be made waterproof by coating the ordinary wall paper with a thin coat of varnish.

SANDPAPER YOUR HAT.

Spots of dirt and grime may be removed from a light felt hat by rubbing with the finest grade of sandpaper.

USE WIRE BASKET.,

Time can be saved by washing small fruits and vegetables in a wire

frying basket that may be plunged up and down in the water.

MUCH BRILLIANT RED

The brilliant red frock is met on all sides, and because it is usually of conservative cut if not color, it is not at all a discordant note in spring styes.

KING'S GRANDSON

king is Master Harry Lascelles, son king is Master Harry Lasceles, son of the Princess Mary. He is shown taking a sun bath in Hyde Park, London.

MUSICAL RECITAL.

A recital was held on May 22nd at the residence of Mrs. D. Sloane, 345 Roger street.

The first part of the program was rendered by the pupils of Mrs. Sloane and consisted of duetts and solos. The second part was furnished by Professor Sloanes' junior pupils. During the evening a guessing contest added much to the pleasure of the children and was open to all present. The first prize was won by Mildred Holden, second falling to Gladys Mortimer and third to Mrs. Kerr. The booby prize was captured by Richard Walsh. After the serving of refreshments to parents and pupils a very pleasant musical evening was brought to a close by the playing of the National Anthem by Beatrice Pooley.

The programme was as follows:

Programme.

Duet, Bobolink Polka—Margaret Kerr and Mrs. Sloane.

Piano solo, Playing on the Lawn, Roxy Roche.

Duet, Violets, Adeline Anthony and Mrs. Sloane.

Piano solo, Mary's Pet Waltz, Margaret Bethune.

Duet, The Juveniles, Richard Walsh and Mrs. Sloane.

Piano solo, Chariot Race, Harold Walsh.

The Ugly Dwarf, Glays Mortimer and Mrs. Sloane.

Piano solo, Her Bright Smile, Adeline Anthony.

The Boys Brigade, Roxy Roche, Mrs. Sloane.

Piano solo, Onward Christian Soldiers, Mildred Holden.

Piano duet, A Study, Margaret Bethune Mrs. Sloane.

Piano solo, Lillies on the Pond, Margaret Kerr.

Duet, At the Club, Mildred Holden and Mrs. Sloane.

Duet, Jap Fan Dance, Harold Forsyth and Gladsone Forsyth.

Duet, Here Comes the Band, Alma and Hazel Seymore.

Duet, Wind and Tide, Beatrice and Alfred Pooley.

God Save the King.

PART EXAMINATION.

Dr. G. S. Cameron Conducts Test at Y.W.C.A. in Ambulance Course.

Partial examinations in the St. John Ambulance Course in First Aid work were held by Dr. G. S. Cameron at the Y.W.C.A. last evening. The examinations wil be continued on Friday afternoon and evening of this week.

Cynthia Grey Says

GOSSIP ACTS AS A BOOMERANG

"The older I grow the more convinced I am that scandal is at the bottom of half the evil in the world . . . and through the loose tongues of others than by any other one cause."

Struthers Burt, the writer, has this to say.

And he adds this proverb from the Spanish to it: "'A fish dies through its own mouth.'"

His meaning is clear. For malicious gossip kills something in the soul of the person who spreads it.

The famous Margot Asquith tells about a party she attended in her early youth. She was gossiped about because she wore a thin white dress, when the other women had on their diamonds and satins.

"Do look at her! She has on her nightgown!" one woman said.

The whisper reached Margot's ears, and the woman made a life-long enemy of the most powerful woman in England . . . as Margot later was.

And so it often happens that slander and back-biting often miss the person for whom they were intended, and, like a boomerang, come back to smite the thrower."

Yours This BIRTHDAY

WEDNESDAY, MAY 27—If today is your birthday, you will be extremely beautiful if you are a woman. If a man, you will make a perfect matinee idol because of your handsome appearance. One of your real serious faults is your frivolous nature. You take nothing seriously and think only of having a gay time. Your health and beauty will be undermined unless you change your course before it is too late. You probably will marry around the age of 23.

The Moir you have the Merrier!

She buys Moir's Chocolates by the pound
And then there's nought to worry her;
For at kids' parties she has found
The 'Moir' you have the merrier.

It's up to you, the mother of them—nor is dad exempt from this duty either; to see that the candy they eat is scrupulously pure and very nourishing.

You'll approve of Moir's. They've an extra thick coating of mild, mellow, light brown chocolate, and centres the tongue can describe in sensations, but not in words.

These are candies indeed worthy of your children.

For School Recess

Let them take a few to school each day. Moir's give renewed vigour to those ever active bodies and minds. Just as nourishing as bread and butter and no trouble to prepare.

CHOCOLATES by Moirs

They please the palate

GROVES YANKED AFTER SPOTTING CHAMPIONS SIX

Washington Easily Win First of Home Series With League Leaders.

RUTH ON BENCH.

Cleveland Dropped Double Bill to St. Louis—Lyons' First Defeat.

WASHINGTON, May 26.—The world champions Senators celebrated their homecoming today by swamping the league leaders Philadelphia Athletics, 11 to 2. Lefty Groves, Connie Mack's costly southpaw, was relieved at the end of the fifth inning after yielding six runs which gave the Senators a lead that they were able to wide with the steady pitching of the veteran Coveleskie. Score:

Philadelphia.. ....000000020— 2 9 3
Washington.. ....04020320x—11 11 0
Grove, Andrews, Stokes and Fox, Perkins; Coveleski and Ruel.

Browns Win Two.

ST. LOUIS, May 26.—With good pitching the Browns won both games of their first double header of this season here today against the Cleveland Indians. Elam Vangilder hurled the first victory, 8 to 4, and Dave Danforth tossed the second, 5 to 4. Ken Williams, outfielder, slammed out a circuit clout in the ninth inning of the first game in which George Sisler, Brown playing manager, bagged four hits. The score:

First Game:
Cleveland ....100200001— 4 11 1
St. Louis ....32020001x— 8 12 1
Shaute, Roy, Speece and Myatt; Vangilder and Dixon.

Second Game:
Cleveland.. ....000000202— 4 8 2
St. Louis ....000200201— 5 7 0
Smith, Edwards and L. Sewell; Danforth and Severeid.

Detroit 8; Chicago 1

CHICAGO, May 26. — Dutch Leonard held Chicago to five hits today, while his team mates bunched hits off three local twirlers and won the first game of the series, 8 to 1. Chicago was saved from a shut-out when Mostil's triple and Collins' single scored one run. It was the first game of the season which Lyons had lost. Cobb, Detroit pilot, in smashing out a double, broke the lifetime record for extra base hits held by Honus Wagner. Cobb's record is now 1,000 extra base hits. Score:

Detroit ....002000015— 8 16 0
Chicago ....000001000— 1 5 3
Leonard and Bassler; Lyons, Connally, Mack anud Grabowski.

Yanks Split Double.

NEW YORK, May 26.—Babe Ruth, from the bench, watched the Yankees draw an even break in their twin bill with the Red Sox today when they came back strong after losing the first game, 3 to 2, and batted out a 6 to 1 victory in the second encounter. Shocker allowed but four scattered hits in the Yankee triumph, the only run off him being Tedt's homer in the fourth Scores:

First Game:
Boston ....000000300— 3 8 1
New York ....00001000l— 2 8 0
Ehmke and Picinich; Pennock and Schang.

Second Game:
Boston ....000100000— 1 4 0
New York ....20010030x— 6 9 0
Wingfield, Rose and Heving; Shocker and O'Neil.

GLAZER SAVED TORONTO GAME

Checked Buffalo Rally and Leafs Clean Up the Whole Series.

PITCHER INJURED.

TORONTO, May 26. — Toronto swept the series with Buffalo and turned in their fourteenth consecutive victory here today when they just nosed out Buffalo by 7 to 6. Claude Satterfield started for the Leafs, but was taken out in the eighth, when the Bisons threatened to snatch the game out of the fire by scoring four runs. Glazer, who was sent in to stop the rally, pitched effectively.

Heath and Gehringer knocked out homers. Satterfield was leading batsman, having three hits including a triple. The score:

Buffalo ....000002040— 6 10 0
Toronto.... ....01003210x— 7 13 2
Reddy, Applegate, Auer and McAvoy; Satterfield, Glaser and Manion.

Rochester 7; Syracuse 5.

ROCHESTER, N.Y., May 26.—The Rochester Tribe made a clean sweep of the series with Syracuse here today by winning 7 to 6. The victory was costly, as Pitcher Horn was struck over the liver by a batted ball from Griffith's bat in the seventh inning and was carried from the field. He was taken to the clubhouse on a stretcher and later transferred by ambulance to a local hospital. It is feared that he has a ruptured liver. Score:

Syracuse.. ....30000003— 6 8 1
Rochester ....20200021— 7 10 3
Gresset, Boyd and McKee; Horn, H. Thormahlen and Head.

DUFFERIN PRACTICE.

The Dufferin All Stars will hold a baseball practice in Dufferin Park on Wednesday afternoon from four until five o'clock. All the players are requested to be present.

BASEBALL STANDING

NATIONAL LEAGUE

	Won.	Lost	P.C
New York	24	10	.706
Brooklyn	21	15	.583
Pittsburgh	16	16	.500
Philadelphia..	17	18	.486
Cincinnati	16	17	.485
Boston	15	13	.455
St. Louis	13	20	.394
Chicago....	14	22	.389

AMERICAN LEAGUE

	Won.	Lost	P.C
Philadelphia..	23	9	.719
Washington..	22	12	.647
Chicago....	20	15	.571
Cleveland	18	15	.545
St. Louis	18	21	.462
New York	13	20	.394
Detroit	14	24	.368
Boston	11	23	.324

INTERNATIONAL LEAGUE

	Won.	Lost	P.C
Baltimore	26	11	.703
Toronto....	27	12	.692
Rochester	18	17	.514
Buffalo....	22	21	.512
Jersey City	19	19	.500
Reading....	17	21	.447
Providence....	13	24	.351
Syrcause..	9	26	.257

POSTPONED GAMES
International League.

Reading at Baltimore; game scheduled for today was played as part of double header Sunday, May 24. Only two games payed.

DOUBLE HEADER WON BY BOSTON FROM NEW YORK

Brooklyn Take Pair From Phillies, Vance and Grimes Turning in Victories.

CARDS BEAT REDS.

Jones' Wildness Helped Pirates in Hollow Win From Chicago Cubs.

BOSTON, May 26.—The Giants' lost their first double header of the season today, the Braves winning the opener, 5 to 2, and the second, 5 to 4. Kyle Graham held New York in check in the first game, while Johnny Cooney pitched the National League champions into submission in the sequel. The scores:

First Game:
New York ....000000002— 2 7 1
Boston ....01020110x— 5 12 0
Barnes, Huntzinger, Wisner and Snyder, Hartley; Graham and Gibson.

Second Game:
New York ....100100101— 4 8 2
Boston ....01022000x— 5 9 1
Bentley, Dean, Huntzinger and Gowdy; Cooney and O'Neil.

Dodgers Win Two.

PHILADELPHIA, May 26. — Brooklyn tightened its hold on second place by taking both ends of a double header from the Phillies today, 10 to 4, and 3 to 1. Vance allowed ten hits in the first contest which were well scattered, and he fanned ten batters. Grimes let the Phillies down with six hits in the second game. The scores:

First Game:
Brooklyn ....000030034—10 16 1
Philadelphia.. ....10100002— 4 10 4
Vance and Deberry; Vines, Mitchell, Betts and Henline.

Second Game:
Brooklyn ....000020001— 3 12 0
Philadelphia.. ....000000010— 1 6 2
Grimes and Hargraves; Carlson, Knight and Wilson.

St. Louis 9; Reds 1.

CINCINNATI, May 26.—St Louis pounded its way to a 9 to 1 victory over Cincinnati today before thousands of school children, who were admitted to the park free of charge, as the guests of President August Hermann. The Cardinals got to Donohue early and obtained a big lead before he was relieved by Jakie May. Brady succeeded May.

Tom Mix, the motion picture actor, was a spectator and performed on his pony for the school children after the game. The score:

St. Louis ....003501000— 9 11 0
Cincinnati ....00000001— 1 7 4
Sothoron, and O. Farrell; Donohue, May, Brady and Doublas.

Pirates 7, Chicago 2.

PITTSBURG, May 26.—Percy Jones' wildness today gave Pittsburgh a victory over Chicago, 7 to 2. In the first inning he walked Moore, and Cuyler, the next batter, hit a home run. In the third inning three bases on balls and a hit batsman were followed by Niehaus' double.

Carey added to his base stealing laurels in the fourth, when he pilfered second, third and home. Score:

Chicago ....001001000— 2 11 1
Pittsburgh .. ....20410000x— 7 5 2
Jones, Sinclair, Brett and Hartnett; Kremer and Smith.

BASEBALL SIMPLIFIED

Please explain the exact meaning of a force play. If there is a runner on first and the batsman grounds to the first baseman, who touches that base retiring the batsman, is the runner on first compelled to run to second?

A force play in baseball hinges entirely on the batsman. There can never be a force play except when base runners must advance in order to make room for the batter who has hit the ball.

In the above play, the runner on first according to good baseball, must start for second the moment the batter grounds to the first baseman. He must vacate that base so the batsman can occupy it in case he should beat the play.

However, the moment the first baseman fielded the ball and retired the batsman at first, the force was removed.

The runner originally on first could continue on to second, if he so desired. Incidentally, he had the right to return to first if he so desired and could reach that base without being touched with the ball.

If he elected to continue on to second, the mere arrival of the ball at that base in advance of him did not retire the runner; it was necessary to touch him out. The retiring of the batsman at first removed the force and made it a touch play.

In order to have a clear conception of the force play, one need only remember that such a play can only happen when it is necessary for the runners to advance to make room for the batsman.

The Health Association Deserves Your Support.

CONNIE MACK'S PENNANT SMILE RETURNS.

Says Team That Wins in American League Must Beat Washington.

Above are two interesting photographic studies of Connie Mack, elongated leader of the Athletics. One was taken back in 1914 after that disastrous world series with the Braves. The other, a recent picture, shows Connie all smiles as his team continues to set a hot pace in the 1925 chase; the best it has displayed in the last 11 seasons.

* * * * * * * * *

PHILADELPHIA, May 27. — Connie Mack is smiling again. It's been a long time between smiles with Connie.

Connie's last real laugh was in 1914, when his team won the American League pennant.

However, it lost the world series in four straight games to the Boston Braves. The defeat of the Athletics was the greatest upset that has ever featured baseball.

Each defeat in that series brought a frown to Mack. When it was over the mop of Cornelius was decidedly wrinkled. He has been frowning ever since.

That winter he wrecked his once great ball club, selling most of his stars to the highest bidder. There was too much remorse connected with the 1914 series to go along with the same team. He decided to rebuild.

For seven years, in an effort to get together a new team, his strategy and endeavor brought nothing more than a tail-end berth in the majors.

In his eighth attempt he emerged from the basement and has been making progress ever since.

Mack is now sitting on the top of the world. For the first time in 10 years he actually believes he has an excellent chance to win the American League championship.

"I have a good ball club," says Mack. "It was good last year. I predicted we would finish second. We didn't. The ability was there but the club lacked confidence.

"In the south I shouted from the housetops that all my club needed was the will to win, believe in its ability.

"It has suddenly acquired that much-needed asset. I am not saying we are going to win the pennant, but if we don't, we will have a lot to say as to who does.

"What team do I regard as most dangerous? Washington. It has the spirit and harmony and proper respect for its manager, Stanley Harris.

"The team that wins the American League pennant must beat the Washington club. It plays smart baseball.

"New York and Detroit have disappointed. However, don't waste sympathy on them. These two clubs should shortly strike their stride and be up where they belong.

"Keep your eye on the Chicago White Sox. Eddie Collins seems destined to be as great a manager as player. There never was a better second baseman. Chicago is the dark horse, as they say of the team that no one picked to show."

SPORT GOSSIP AND COMMENT.

A feature of the Central Ontario League race so far this year is that each of the four teams has used a different pitcher in each of its two starts. Cairns and Gallagher, two left-handers, have turned in a win each for Kingston; Dainty, left-hander, and Breckenridge, right-hander, have won and lost, respectively, for Oshawa; Keon and Goyer, two right-handers, have each lost for Belleville, and Heckman, right-hander, has won and Whitehouse, southpaw, has lost for the Petes. Three of the four winning pitchers so far have thus been of the portsider brand, with Heckman the only right-hander to turn in a winning card.

* * * * * * * * *

There are two reasons for this profusion of pitchers. In the first place, all the teams have more twirlers on their staff than usual, and secondly, and more important, is the fact that with no split schedule the clubs can afford to take more chance in experimenting than in other seasons when the loss of a game might mean disaster, and each team used its ace as often as possible.

* * * * * * * * *

Manager Reeves of Oshawa introduced a new one on Monday by using left-handed pinch hitters against the southpaw slants of Ted Gallagher. The wily old Kingston portsider appreciated the strategy more than did anybody else.

* * * * * * * * *

Catcher Ty Tyson of Oshawa, who went through the entire 1924 campaign without a fielding misplay, had an error in his first game of the season. Well, anyway Tyson will not have to worry about equalling last year's record.

* * * * * * * * *

"You're a better man than I am, Gunga Dhin," shouted Shiner Johnston from the coaching line in Belleville Monday when Second Baseman Meagher got his shin in the way of a torrid smash from Wolfe's bat. The Belleville keystone performer had been doing a lot of talking on the coaching line just before this incident, and when Wolfe's drive tore the pins from in under him the whole Peterboro crew howled with glee.

* * * * * * * * *

Norman ("Slats") Kerr, the "Big Voice Palmer" of the Central Ontario League, was in attendance as usual at Monday's game in Belleville. It was not a good day for Slats, however, after the Petes had taken the lead in the fourth.

—F. D. C.

BETHANY WON IN HOLIDAY GAMES FROM VISITORS

Defeated Cogs in First Game 3-1 After a Hard Struggle.

BEAT MILLBROOK.

Winners Over Janetville Lost Final Game to Home Team.

BETHANY, May 27.—Bethany pried the lid off the 1925 ball season with a double win, in the ball tournament held on the holiday. The weather was anything but good for baseball but in spite of overhanging clouds and a cold wind, the largest crowd that ever attended this annual opening turned out and were rewarded with three good games of ball. The Fax Fun Co. also under the auspices of the B.A.A. played to a capacity house and over a hundred were turned away on account of no room being left. The receipts of the day were approximately $500.00.

The first game, an exhibition between Bethany and Peterboro Cogs was a well contested game and provided some fine fielding. R. Dawe, a junior, pitched exceptionally well and while four errors were made behind him he held the Cogs in check and only allowed six scattered hits and struck out seven batters.

A great improvement in the Bethany infield was in moving Ryley from first to second. While he plays both these position equally well there are more fielding plays at second. C. Staples at first made a good impression and played the position faultlessly.

An unfortunate accident happened in the first innings. W. Price going to second on a short play twisted his ankle and was compelled to retire for the rest of the games. G. Staples took his position at centre and made good. The other players did exceptionally well, when cold weather and no practice are considered, and while errors were made it was generally on account of their being too anxious. With more practice this will be overcome and Bethany will surey be heard from when the season gets under way.

The Cogs turned out a snappy team, which did some playing and if there was any weakness it was the infield, as several batted balls were fumbled long enough to get runners on, who should have been easy outs. However, that goes in a ball game.

The lineups are as follows:

Cognawagas—G. Williams, p; Davis, c; A. Rooke, 1b; H. Shadgett, 2b; F. Cripps, 3b; Halliday, ss; Wilson, rf; J. Billingley, lf; W. Brest, cf.

Bethany—R. Dawe, p; T. Staples, c; C. Staples, 1b; B. Ryley, 2b; R. Staples, 3b; K. Sisson, ss; H. Johnston, rf; H. Neals, lf; W. Price, cf; G. Staples, cf.

By innings:
Cognawagas .. ....1000000—1 6 2
Bethany .....0110l0x—3 8 4
Umpire—J. Carthcart.

The Second Game.

The second game was played between Millbrook and Janetville and while the latter lost by two runs, on the play they should have won, as they invariably had men on the paths but the much needed hits were not forthcoming.

The teams lined up as follows:

Millbrook—Russel, p; Hutchinson, p; McCorry c; Sales, 1b; Richards, 2b; Russell, 2b; Natrass, 3b; Armstrong, ss; Shaw, rf; Hutchinson, lf; Richards, lf; Lancashire, cf.

Janetville—Jackson, p; B. Syer, c; Phelp, 1b; McGill, 2b; B. Walker, 3b; Heaslip, ss; Armstrong, rf; R. Burn, lf; E. Stinson, cf.

By innings:
Millbrook .. .. 1002010—4 4 1
Janetville .... 0001010—2 9 1
Umpire—C. Comisky.

The third game, the play off between the winners, was between Bethany and Millbrook, and was terminated at the end of the fourth innings by agreement of the two teams on account of the late hour. The feature of this game was G. Staples, another junior pitcher for Bethany, playing his first game this season. He pitched a masterly game, allowing 3 hits and striking out five men. Hutchinson and Russel pitching for Millbrook were touched for fourteen hits. Bethany went on a batting rampage, Ryley and R. Staples getting a triple each and H. Johnston and C. Staples each getting a double. Coupled with this heavy hitting they played errorless ball and were always in front.

Milbrook—Hutchinson, p; Russel, p; McCory, c; Larmer, 1b; Russel, 2b; Hutchinson, 2b; Natrass, 3b; Armstrong, ss; Shaw, rf; Ingram, lf; Lancashire, cf.

Bethany — G. Staples, p; F. Staples, c; C. Staples, 1b; B. Ryley, 2b; R. Staples, 3b; K. Sisson, ss; H. Johnston, rf; H. Neals, lf; R. Dawe, cf.

By innings:
Millbrook .... 0010— 1 4 4
Bethany .. .. 2323—10 14 0
Umpires—C. Comisky, J. Cathcart.

Race Results.

100 yards, open to all—E. Stinson, first (shirt); K. Sisson, second (tie).

Boys, 15 and under—G. McKnight, first (tie); Hilliard Davis, second (pair braces).

50 yards, girls 15 and under—Doris Driver, first (box writing paper); P. Swanson, second (cup and saucer).

Boys, 10 and under—M. Porteous, first (belt); R. Rowan, second (arm bands).

Girls 10 and under—H. Falls, first(box candy); Ella Sisson, second (box of candy).

INSIDE GOLF

By CHESTER HORTON

Maker of 51 Golf Champions. "Golf's most successful teacher," says "Chick" Evans

When the body action is too fast in the forward swing the right shoulder and perhaps the entire right side dip downward. This fault noticed in your play is a sure sign for you that you are losing control of the clubhead somewhere, and the chances are you lose it near the top of the back swing. The clubhead should fall over the top of the back swing and there be caught up in the wrists, at which time the grip tightens considerably—not vice-like, but enough to maintain control. Keep the fingers closed on the shaft. In going forward start through the hips, let the club "drift" downward with you, then whip it through. Keep up on the right leg. Push with the hands and arms all you can, but not with the body.

(Copyright John F. Dille Co.)
(Copyright, Chester Horton, 1925 —reproduction in any form strictly prohibited.)

DARKNESS HALTED ONE-SIDED CONTEST

Outlaws Defeated Squirrels 21-7 Saturday—The League Standing.

CAMPBELLFORD, May 26.—Saturday nights game in Campbellford Softball League was never in doubt. The Outaws amassed a total of 21 runs in five innings while the Squirrels scored 7. The game was then called on account of darkness. The teams:

Squirrels—Wood, p; Scott, c; Sargeson, 1b; Boyes, 2b; Hubble, 3b; Osborne, ss; Floyd, rf; McGee, lf; McMullen, cf;

Outlaws—Daniel, p; B. Reynolds, c; Reynolds, 1br Blute, 2b; Clarke, 3b; Ralph, ss; Dunk, rf; Haig, lf; Anderson, cf.
Keller, ss.

By innings:
Squirrels .....2 1 1 1 2— 7
Outlaws ....5 1 1 0 8—21
Umpires—Tinney and Hay

Campbellford Softball League standing at the end of the first week:

	Won	Lost
Masons	1	0
Hydro	1	0
Mill B	1	0
Outlaws	1	0
Oddfellows	0	1
Mill A	0	1
Clerks	0	1
Squirrels	0	1

OLYMPIC GAMES

Holland Accepts Staging of 1928 World Sports at Amsterdam.

PRAGUE, Czecho Slovakia, May 27.—(Canadian Press).—Holland yesterday officially informed the International Olympic Congress here that Holland formally engages to stage the 1928 Olympic games at Amsterdam.

BRIGHTON WINS EXHIBITION GAME

Defeated Colborne 16-11—Both Teams Give Promise of Great Strength.

BRIGHTON, May 27.—Brighton opened the season auspiciously on Wednesday by defeating the strong Colborne team in an exhibition game. The score was 16-11. Considering the small amount of practice the teams have had, the game was fairly good and the result certainly pleased the Brighton fans. They feared that their team would be weak in the pitching department this year but if the work done by McCulloch, Langdon and Frise is any indication Brighton will get some good pitching this year.

Scriver Samis and Hawkins did some good fielding. Archer was behind the bat for Brighton and his pegging to bases featured the game. He threw out four runners. Nicholls, Colborne's new catcher, looked good.

Archer was the big noise with the stick, hitting a triple, a double and two singles. Other extra base hits were doubles by Myles and Turpin.

The teams:

Colborne—Mulhall, 2b; Hawkins, cf; Billcox, 3b; Warner, 1b, lf; Myles, ss; Mayhew, c; Barfett, lf; Allan rf; Ross, p, 4b; Nicholls, c, ss; Turpin, rf, p.

Brighton—Solomon, rf, lf; Cameron, cf; McKee, ss; Frise, 1b, p; Scriver, 2b; Samis, 3b; Archer, c; W. Brown, lf; C. Brown, p; Langdon, p; Cornwall, rf; McCulloch, p, rf, 1b.

Umpires—Adams and Cowie.

Score by innings:
Colborne ..... 310006100—11 12 6
Brighton ..... 21721201x—16 17 6

SOCCER NOTES

The senior game for Saturday is the Gordon Cup competition between the Canadian Woollens and Quaker Oats at the Oval. Referee, Wm. Rickard. Kick off at three o'clock.

A request (which was granted to C.G.E. select team) made by the Association for permission to play a game against the C.G.E. (Davenport) in Cobourg for the White trophy which was won by the select local C.G.E. last year. Woollens versus Thistle game on June 20 was held in obeyance so to give two teams a chance to arrange a suitable date.

It was arranged that Warsaw and Campbellford Gordon Cup semi-final be played on June 20th in Peterboro at Nicholls Oval, instead of 27th June.. Kick off at 3 o'clock. Referee, J. C. Russell.

Harry Curtis, the prominent C. P.C. junior, has signed senior form for Quaker Oats and cannot play until he is signed seven clear days. Quakers will be without his services on Saturday in the cup tie.

De Laval travel to Warsaw on Saturday and play in Warsaw. Frank McKinley, referee.

C.P.C. play Masseys in junior league at King Edward Park. S. Calladine, referee.

The draw for the First Round of the Taylor Challenge (Junior) Cup will take place next Monday evening in the Chamber of Commerce rooms.

De Laval juveniles defeated the Young Vets by six goals to nil on the holiday morning.

A junior player can sign a senior form without getting permission of a junior team but a senior must get permission from senior executive before reverting back to juniors. A player becomes a senior member whenever he signs a senior form, he is no longer a junior. A junior player can play three league games but no cup ties.

When A Back Passes to His Goal-Keeper.

Now for the queries. There are four of them: 1. A full back in taking a goal kick passes the ball back to the goal keeper, who completely misses it, and it rolls into the net. Is it a goal? 2. Same as No. 1, except that in this case the goalkeeper fumbles the ball. 3. Can a goal be scored direct from a free kick given against the goalkeeper for carrying the ball?

To answer the queries in their order. No. 1: It is a corner kick, not a goal. No. 2: The answer is that it is a goal. No. 3: No; carrying the ball is not one of the nine deadly sins referred to in Law 9.

Goal-Keepers Duties.

In clearing a goal the ball should be kicked at an angle, as it is more difficult for the opponents to score on a diagonal shot than on a straight shot. Let the goal keeper develop all possible speed in getting the ball away from his goal.

Penalty kicks are considered the test of a goal keeper. On this play his opponents face him with a 2 to 1 chance of scoring. Coolness is of vital importance. Hardy, the famous English goal keeper, was noted for his ability to save penalties. It was his system to move to one side of the goal, leaving one-third of the space exposed on one side and two thirds on the other. Ninety-nine per cent of the kickers would try for the larger opening, and Hardy, realizing this, was nearly always able to anticipate the direction of the shot.

On the corner kick, the goal keeper should remain at the upright farthest from the kicker, keeping the goal line clear of his own men. Since he is allowed the use of his hands, as much space as possible should be given him to move about for the purpose of stopping the ball. He should wait until the ball is kicked before he moves, so that he may locate its direction and see who is to receive it. A ball should always be fisted out of goal danger and never held by a goal keeper after a corner kick.

EXPECT NEW CHAMP.

Berlenbach Is Favored to Win Bout With Mike McTigue.

NEW YORK, May 27.—(Canadian Press).—Many boxing fans expect that a new light heavyweight king will be crowned at the Yankee Stadium on Friday night.

In spite of the statement that Mike McTigue, the titleholder, has wagered $5,000 that he will stop his challenger, hard swinging Paul Berlenbach of Astoria. Berlenbach is an 8 to 5 favorite. A long string of knockouts, an aggressive style and youth tilt the scales against the champion's greater experience and superb defence.

GOLF CHAMPIONSHIP

Last of Big Three Eliminated —E. H. Thompson Is Up.

WESTWARD HO, Eng., May 27. —(Canadian Press).—The last of the "Big Three" of British amateur golf was eliminated from the 1925 championship yesterday when E. H. Thompson of Wearside defeated Cyril Tolley, ex-champion, three up and two to play. Sir Ernest Holderness, title holder, and Roger Wethered were eliminated on Monday.

Another favorite for the amateur title was eliminated when E. F. Storey, last year's runner-up, lost to K. F. Fradgley of Warren, 3 up and 2 to play.

J. B. Pease defeated R. A. Stranahan of Toledo, Ohio, by one hole.

A. F. Bourne of New York was eliminated by F. C. Longstaffs of Aldeburgh, 4 up and 3 to play.

Travel in luxury on the palatial steamships of the Canadian Pacific fleet. Service to guests perfect in every detail. Accommodation should be secured early.

Apply to local agent,
J. E. PARKER,
General Agent,
Ocean Traffic,
Canadian Pacific Bldg.,
Toronto, Ont.

CANADIAN PACIFIC

READ THE WANT ADS.

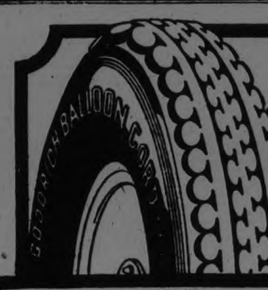

Goodrich Silvertown CORD TIRE
"BEST IN THE LONG RUN"

Motorists once paid a higher price for imported Goodrich Silvertown Cord Tires because they wanted the best tire value produced in the world. Now, you can buy this same quality in Canadian-made Goodrich Silvertown Cord Tires at prices that compare with other Canadian-made tires. Why not buy the best?

AD. 5

TODAY
Cecil B. DeMille's
The GOLDEN BED
WITH
ROD LA ROCQUE
VERA REYNOLDS

STARTING TOMORROW

RAYBESTOS AND ROYALS BATTLE

Opening Game in E.P.B.L. at Exhibition Park Thursday Evening.

STRONG TEAMS.

The city series of the East Peterborough Baseball League will open at Exhibition Park on Thursday evening at six o'cock with a game between the Royals and Raybestos. Royals will put a strong team on the field. The club is a new-comer to sport circles and in an exhibition game at Keene on the holiday won an extra innings battle with the home team by the score of 9 to 8. Both Royals and Raybestos have a number of well known ball players on their rosters, and a lively contest is in store for the fans. The league season will be ushered in with the usual ceremonies.

Cross Bow, Lord Astor's horse, was seventh at the finish. The King's Runnymede was eighth and the French Horse, Ptolemy II., owned by Capt. Jefferson D. Cohen, which up to a fortnight ago was a hot favorite, came in tenth. Rain made the track unusually heavy.

SOCCER NEWS.

C. P. C. Team Lost Players, But Places Have Been Filled.

C. P. C. will hold their weekly practice Thursday night at 6 o'clock at King Edward Park. The following are asked to turn out: T. Montgomery, H. Bradley, J. Downer, S. Willis, D. Grant, A. Halliday, J. Gore, J. Mitchel, J. Buchan, J. Cross, W. James, T. Foster, J. Lynch, Sid Laidlaw, Westlake, J. Hewit, Frank Jefferies.

C. P. C.'s left half player, Roy Nicholls, will be missing in the line-up in future, having left town for Toronto, where he will play for the Swift Co. of that city.

Harry Curtis, C. P. C. full back, has signed with Quaker Oats.

Both positions on the team have been filled.

BOAT BEATS TRAIN

Gar Wood Made Better Time Than Twentieth Century Limited.

NEW YORK, May 27.—(Canadian Press).—Gar Wood, driving his motor speed boat Baby Gar IV. yesterday beat time of the Twentieth Century Limited between Albany and New York City. Wood's time between the railway bridge at Albany and the Columbia Yacht Club, Manhattan, was given out by an official observer in the boat as 2 hours and 58 minutes. The Twentieth Century's official time between these two points is 3 hours and 10 minutes.

COALES PREMIER.

Minister of Railways Elected to Succeed Massey in New Zealand.

WELLINGTON, May 27 (Canadian Press).—The Reform Party which holds the most seats in the House of Representatives has selected Hon. J. G. Coales, Minister of Railways, to succeed the late W. F. Massey as Premier of New Zealand.

THE SCOTTISH COVENANTERS

Eighty members of the Caledonian Club, headed by the pipe band, paraded to Gilmour Memorial Baptist Church on Sunday, where Rev. W. S. Edgar preached an inspiring sermon on "The Scottish Covenanters." He spoke from the text, "Of whom the world was not worthy," in Hebrews 11:38. There was a large congregation.

This eleventh chapter of Hebrews may be regarded as the roll book of a noble army, Rev. Mr. Edgar said. Human history records the triumphs of knowledge, courage, energy and statesmanship; the divine history records the triumphs of faith, that great power which rises from earth to God and passes from time into eternity. One of the brightest pages of this Divine history is found in the Old Testament. The writer of this book looks back upon it as a man might look up to the sky on a clear night when it is alive with stars and he sees it all bright and blazoned over with the names and deeds of those who have done valiantly through their trust in the living God.

He begins to count them one by one and then they crowd upon him so thick and fast that they cannot be reckoned up in order. They gather into clusters like the constellations of the heavens, like clouds of witnesses set on high for spectators as examples.

As the writer thinks of those grand old men of God and what they suffered and sacrificed for the faith he comes to the conclusion that they were too good for the earth—"Of whom the world was not worthy."

I want this morning to bring to your remembrance, the faith, the sufferings and the sacrifices of another group of men and women who, altough far removed in time from those Old Testament heroes and patriarchs, yet were one with them in spirit and aim, suffering and dying to keep true, vital, spiritual religion alive on the earth.

Solemn Covenant.

It may not prove uninteresting to give a brief sketch of the events that led up to the signing of the Solemn League and Covenant. Shortly after Charles I came to the throne the first stage of the struggle was entered upon. In many ways Charles was better than his father, but in one he was his equal—he hated the black bread of Presbyterianism and declared it no fit religion for a gentleman. Episcopacy, because it preached the divine right of kings, he loved and determined to force it upon the Scottish people despite all his vows to uphold Presbyterianism.

When he introduced on his own authority The Book of Canons, the dark thunderclouds began to rumble, but when the Dean of Edinburgh, in St. Gile's Cathedral, first attempted to read the liturgy, the thunderclouds burst. The famous Jenny Geddes, the moment the Dean started to erad, lifted her stool and threw it at his head, saying, "Ye'll no say Mass at my lug."

This was the spark that was needed to ignite the tinder of national discontent and start the great conflagration. The whole country was roused. Each man looked to the other to discover a leader in the crisis that had come. Men from all parts of the country hurried to Edinburgh. Determination was written upon their faces as they entered Greyfriars churchyard. When the National Covenant was read over and the Earl of Sutherland had signed it, a long sigh or relief came from the excited multitude, and men opened their veins and signed it with their blood. Within two months the whole nation had practically signed the covenant and Charles found himself confronted with an army of 30,000 men led by General Leslie. They easily conquered Charles and apparently the struggle was over and the liberty of the subject guaranteed.

After the execution of Charles the first by Cromwell the Covenanters enjoyed full religious liberty. But when Charles II was restored to the British throne the persecution was also restored and became fiercer than ever. Charles was not slow to let Scotland see that Presbyteriansism was obnoxious to him—that he believed as firmly as his father in the Divine Right of Kings. He determined to show the people of Scotland that he had a right to force upon them any form of religious worship he desired. For this purpose he picked two suitable men, Middleton, whom he made King's Commissioner, and Sharp, who became Archbishop of St. Andrew's. When these two men were let loose a reign of terror commenced in Scotland. Rather than submit to the dictation of these men and violate their conscience 400 ministers left their manses and churches in the middle of winter. They were forbidden to preach under the penalty of death and all who attended their conventicles on the moors and hillsides Were threatened with death,yet, despite these threatenings the coventicles were well attended. Of all the bright pages of our glorious Scottish history none is more bright than that which records the patient sufferings and the splendid sacrifices of our heroic Scottish Covenanters.

Like those Old Testament saints they too were stoned, were slain with the sword, they wandered in deserts and on mountains in dens and caves of the earth being destitute, afflicted, tormented—"Of whom the world was not worthy."

There is need for a statement of the principles that actuated the Covenanters, as it is difficult to remove from the public mind the false ideas put there by the illustrious Sir Walter Scott in his "Tales of a Grandfather."

Glory of Scotland.

It has been too common to regard the Covenanters as fanatics and rebels. The age however is redeeming their good name and ranking them with the heroes and heroines who have been the glory of Scotland. It is inconceivable that men gave up their estates and became wanderers on the face of the earth and even sacrificed life itself for the faith unless their hearts and minds were stirred by strong principles. The Covenanters believed that their present and eternal welfare was at stake; to give up the Covenant was to give up God. And the very principles they fought and bled for are recognized as of supreme worth today. If the covenanters need any defence they find it in the revolution of 1688. What was done then the Covenanters find to do fifty years earlier. Let us look more closely at some of those principles for which the Covenanters bled and died.

(1). The Covenanters stood for individual liberty of conscience in spiritual things. The King and the government were bent on forcing prelacy on a Presbyterian people. The royal supremacy in matters spiritual as well as civil was declared absolute obedience to the monarch as supreme in all religious questions—that was the sum and substance of the system. Erastianism is its name,a doctrine which all down the centuries bees abhorant to Scotsmen whose inbred love of freedom and spiritual independence have led them again and again to vindicate the right of the Lord Jesus to govern by His own laws the Church which He has purchased with His blood.

Isn't that a principle that all evangelical Christians admit and stand for today? We have to thank the Covenanters for it very largely.

Personal Religion.

If the Bible teaches any one doctrine with perfect clearness it is that of our personal relation to God and our individual accountability to Him and really, everything in character and practical life seems to depend on the full recognition of this fundamental truth. Weaken the sense of personal responsibility before God and you injure men very seriously. When the Church undertakes to save my soul it has done its best to win me for time and eternity.

The Covenanters resented very keenly the interference of King or Parliament, Pope or Prelate in the spiritual realm. With God's Word in their hand and God's spirit in their hearts they felt quite capable of determining for themselves what is that is good and acceptable and perfect will of God. Realize your individuality. It is a good thing now and again to remember that we stand alone that we are isolated from every other human being, and that each one of us stands out distinctly before God as if there was not another soul in the world. Do not confound yourself with other people, do not lean upon other people, stand upon your own feet.

A gardener said, the other day,that roses should be grown on their own roots, he said such roses were stronger and more fragrant and reached the utmost perfection of their nature. This is true also in the realm of the spirit. All this was felt by the Covenanters and they sternly resisted any encroachment on their personal and ind,vidual liberty by anyone, whether that be the monarch on the throne or any of his underlings, either in Church or State.

(2). Again, the Covenanters stood for a spiritual religion as opposed to a ritualistic or ecclesiastical religion. Someone warns us against allowing our religion to spoil our morality. Now the religion that spoils morality is a religion that is vitiated by foreign elements, that puts undue stress upon the observance of rites and ceremonies rather than upon spiritual faith and personal obedience. A spiritual religion will not distort character but will bring it to full fruition and to splendid perfection. The heroes of the Covenant, Donald Cargill, James Renwick, Alexander Pedan, Samuel Rutherford and Richard Cameron and the others were all deeply and truly spiritual men, mighty in faith, powerful in prayer and nothing less than a spiritual religion would satisfy them. These men were truly apostolic in their method of discharging the sacred office ,the unadulterated Word of God was plainly preached. They were not ashamed of the Gospel of Christ: the glories of redeeming grace were the themes on which they loved to discourse. Such sermons as preached by them,that have come, down to us bear unmistakable proof of evangelical fervour. The works of Samuel Rutherford and William Guthrie are typical in style and substance.

Now there is all the difference in the world between a spiritual faith and an ecclesiastical faith, there is the same difference as between the inner kernal and the outer shell. An ecclesiastical religion takes to do very largely with antiquity, its controversies and interpretations, It is greatly influenced by church courts, canons, rubrics and theories. It is almost wholly taken up with outward things, the observance of ceremonies, worship by means of symbols, honouring God through forms, whereas spiritual religion dispenses almost entirely with these outward forms and ceremonies and seeks through the illumination of the spirit to get a direct, clear vision of the Lord. The truly spiritual worshipper fixes his eye on the living Christ and the great facts and verities of his gospel. It is so easy to let human traditions and man-made institutions blind us to the higher things of the spiritual life, faith holiness and love. There are but two of the principles for which the Covenanters suffered and died and who will say, they are not worth dying for?

Hunted to Death.

For a few years it was my privilege to live in a part of Ayrshire rich in covenanting lore, a district where many of the Covenanters were killed, where they lie buried with rude monuments over their mortal remains. I used to take pleasure in visiting the martyr's monuments in Cumnock, Kirkcormel, Sanquhar and other places in that immediate neighbourhood. I have stood at the grave of Alexander Peden, the Prophet in Cumnock. This was the strangest man in the whole covenanting struggle and one of the best beloved. Around his name has grown a multitud of stories, many of them are highly improbably, yet he was fully entitled to the term "Prophet," which the people bestowed upon him.

This man died in his bed, but that was not the fault of his enemies. To the hour of his death they hunted him but failed to shed his blood. He was a native of Ayrshire, fairly well off. His social position gave him entrance into the best society, such as the Boswells of Auchinleck and the Bailies of Jarviswood. From an early period he felt called to the ministry and after being trained he was inducted to a parish in Galloway.

When the great struggle began with hundreds of other ministers, Peden left his church and took to preaching on the hillsides and lived the life of a wanderer Many predictions of Peden's were liberally fulfilled.

After years of suffering and persecution with body broken, he knew his race was run, he returned to his brother's home. The dragoons were watching for him and his brother's wife was afraid they would come and find him in the cave where he slept. They will not find me alive, he said. Next day he was dead. The Boswells of Auchinleck buried Peden in their private vault to save his body from insult, bus it was only for a time. The dragoons heard where Peden was buried and broke into his grave. His body was carried to Cumnock and hung on the gibbet in chains. The Countess of Dumfries interceded with the Council and Peden's body was buried at the foot of the gibbet. In honour to Peden others desired to be buried beside him. The foot of the gallows thus became the popular burying ground and the recognized churchyard of Cumnock.

Lion of The Covenant.

Another of the great men of the Covenant was Richard Cameron, called the Lion of the Covenant. When he passed from St. Andrew's University he had no decided religious convictions. But he began to attend the forbidden conventicles and this led to his becoming a new man. The spirit of the Covenanter sprang to life in him. Able, eloquent and burning with zeal for the cause of Christ, he was licensed to preach by the famous John Welch. Go your way, Ritchie said the great grandson of John Knox, when he sent him to preach-those who were styled the thieves of Annandale, Richard Cameron was a mighty preacher and he attended conventicle after conventicle, stirring men's souls like a trumpet blast, and then melting them to tears. Soon the dragoons with the bloody Claverhouse were hot on his trail. I have stood at the monument in Sanquhar where Cameron and twenty others read the famous Sanquhar declaration disowning King Charles as having any title to the crown of Scotland, which he had forfeited by his perjury, tyranny and breach of the Covenant. This was the first public testimony against the reigning house of Stuart. Undoubtedly it was rebellion, but eight years afterwards when the Stuarts were swept from the throne it was recognized to have been the voice of the people and the voice of God. What was treason in 1680 became the Revolution Settlement in 1688.

With the publication of the Declaration in which he disowned King Charles in the interests of King Jesus, Richard Cameron felt that his work was done. He lived in daily anticipation of death by violence. A reward of 5,000 marks was offered for him dead or alive. In less than a month after his visit to Sanquhar, near the battlefield of Dunnclog he preached his last sermon. A few days later at Ayrsmoss, between Muirkirk and Cumnock, he and a few others were surprised by a party of dragoons and Richard Cameron fell fighting at the head of his little band. The Scottish regiment Camerosians, was raised by him. Richard Cameron's chief characteristic was courage. Nothing on earth could frighten him. It was because he was so fearless a leader of men that he was named, "The Lion of the Covenant." No more lion-hearted man ever stood up for the cause of Christ and the Kingdom of God in Scotland. The roots of Cameron's courage lay in his faith. He died valiantly because he believed firmly. It was true of him as of Lord Lawrence that he feared man so little because he feared God so much. Faith is the secret of the lion-heart. What was it that rendered the Covenanters as a rule fearless in the face of persecution, pain and death? What was it that enabled the old covenanting saint as he lay weltering in his blood, to lift his head and declare to his murderers, "Though I had a thousand lives, though every hair of my head was a man I would sacrifice them all for Christ and his cause." What was it that enabled Margaret Wilson a young woman of 18 to calmly face feath by drowning while tied to a stake and seeing the water creep up inch by inch as the tide came in until it overwhelmed her. What was it that enabled these covenenting heroe's and heroines, young and old alike to be courageous unto death? It was faith; faith that realized that—

Behind the dim unknown
Standeth God within the shadows
Keeping watch above his own.

Lasted Fifty Years.

The killing time in Scotland was no short sharp affair, it lasted upwards of fifty years and it is reckoned that around 18,000 men and women perished. Time would fail me to tell of the Marquis of Argyle, James Guthrie, Hugh McKail, Donald Cargill, Margaret McLauchlan, Robert Baillie, James Renwick, etc., who suffered persecution, imprisonment, torture and death rather than prove false to what they believed to be the will of God. I am glad to see so many of Scottish birth here this morning, especially the younger members of Caledonian Club. It is good for the young people of a country to feed their spirits on the heroic deeds of their gallant forefathers. And no country under heaven has nobler memories of a more glorious history on which to feed their spirit than that little land across the sea we call our own.

The story of the deeds of our covenanting forefathers—those grand old Scotsmen who bore the rain on their faces that we might have the sunshine and were willing that their blood should stain the heather rather than that they should flinch in their duty so their country and their God,—might shame a very coward into a hero. Study their deathless history, and cherish their inspiring memory that you may be stimulated to follow in their steps, and strike strong strokes for God and righteousness and truth.

"We're the sons of sires that baffled
Crowned and mitred tyranny
They defied the field and scaffold
For their birthrights, so will we."

Never let it be said that Scotland's sons and daughters in whose veins the blood of such saintly and heroic forefathers flows have degenerated into the cowardice and shame of being conquered by the world, the flesh and the devil.

In the name of our saintly and heroic dead who suffered and sacrificed for Christ's crown and covenant, whose martyred dust lies sleeping on the lone moorlands and the misty hills, the speaker said in conclusion. I urge you to prove yourselves their sons and daughters by the strong faith you cherish, by the high courage you show, by the pure spirit you breathe, and by the dauntless warfare you wage as good soldiers of Jesus Christ. So we come back to our text and, as the writer to the Hebrew's says of those saints and heroes of the old age and dispensation, we feel that we can say the same of our saintly and gallant Scottish Covenanters.

"Of whom the world was not worthy."

"They climbed the steep ascent of heaven,
Through peril, toil and pain:
O God to us may grace be given
To follow in their train."

OLD BOYS AND GIRLS COME HOME

In the month of May, on a sunny day, from the lovely Cove of Cork
With vessels nine, upon the brine two thousand souls embark.
They leave their home and friends alone, on Erin's shore so free
For a lonely strand in a foreign land in Canada o'er the sea.

While women weep by the sea so deep for faces they'll see no more
The sun shines bright in the morning light and the waves surge to the shore.
Their mothers stand on the lonely strand, their faces framed in grey,
While sweethearts sigh and lovers cry, for dear ones far away.

The night comes on, with the setting sun, and the waves break on the shore.
In ships out of sight, in the dead of night, are friends who shall meet no more.
Then they look in vain, o'er the watery plain, for those who will never return
While only in dreams, shall their hopes redeem those faces for which they yearn.

Then the eagle screams and the sea gull streams, under a gloomy sky,
Then clouds arise and fill the skies and the waves are surging high
The lightning bright reflects the light and the thunder echoes loud
The vessel quakes as the torrent breaks out of a stormy cloud.

In the morning light, the sun rose bright, all trace of land concealed
No ships or bark, from Cove of Cork, across the sea revealed.
Then friends bewail, as the ships still sail for Canada's lonely shore.
As sunshine rose, their sorrow grows for the friends they will see no more.

They now arrive, in "twenty-five,"—Peter Robinson in command,
At Scott's Plains drear, that lonely year, they settled on the land.
In Douro wild are axes plied in many a forest nave
To clear the ground, where echoes sound the labors of the brave.

Their worries were many, their pleasures, if any, in future hopes had rest.
Privations unnumbered ever encumbered their new homes in the West.
Their labors were great in the land of their fate, the forest to conquer and burn.
Leaving home with its treasures, and joy without measure, 'twas toil they received in return.

On the records of time, men and women sublime have written their challenge to Fate.
In the fourth week in June, in community tune, their efforts we celebrate.
Old Girls, you hear, Old Boys, give ear, come home, don't you ever say "no,"
But meet on the sod where your forefathers trod—a hundred years ago.

—By P. G. Towns, President, Old Boys' and Girls' Reunion.

MANNA WON THE ENGLISH DERBY

Steve Donoghue Rode His Sixth Winner in the Classic Race.

TWENTY-SEVEN RAN.

EPSOM DOWNS, England, May 27—Manna, owned by H. E. Morriss, won the Derby, the classic of the English flat racing season here today. Zionist, owned by the Aga Khan, ran second, and the Sirdar, owned by A. K. Macomber, of the United States, ran third. Manna won in a canter by eight lengths. Two lengths separated the second and third runners. Twenty-seven ran.

The betting was 9 to 1 against Manna, 10 to 1 against Zionist, and 50 to 1 against the Sirdar. Steve Donoghue, the famous English jockey, was upon Manna, and won the Derby for the sixth time.

JUVENILE GAME TO-MORROW NIGHT

Kiwanis and Knights of Columbus Will Clash at Riverside.

There will be a good game in the Juvenile City League series at Riverside Park to-morrow night at six o'clock, when the Kiwanis and the Knights of Columbus Juveniles come together. Both these teams are strong, with some of the city's best known young players on their rosters and some good baseball can be expected.

GOLF CHAMPIONSHIP PLAYED AT LAMBTON

Canadian Open Tourney Will Take Place at End of July.

TORONTO, May 27.—(Canadian Press).—Plans are being advanced by the officials of the Royal Canadian Golf Association for the Canadian open championship, to be played on the course of the Lambton Golf and Country Club on July 30, 31 and August 1. It is expected that there will be a heavy entry list.

WALTER P. JOHNSON
Washington
Right-Handed Pitcher

Born—Humboldt, Kas., Nov. 6, 1887.

Major League Career —Joined Washington in 1907, coming from Weiser (Idaho) semi-pro club. (Oldest pitcher in the majors today in point of service.)

Outstanding Feats — Won 36 games and lost seven in 1913, his best pitching performance. Has topped 30-game mark in victories twice and 20-figure on 11 occasions. Holds several major league pitching records, including most games won (American League), most strikeouts, most years pitched (American League) and is tied with Joe Wood of the old Red Sox in consecutive victories, chalking up 16 in 1912.

(Good fielding pitcher and clever batsman.) Has been in one world series.

THEATRES

AT THE ROYAL.

CLOSES RUN TO-DAY.

The final showings of the Paramount picture, 'Dangerous Money,' starring Bebe Daniels, which opened at the Royal Theatre last Monday, will take place there to-night.

The story is one of a poor young girl who falls heir to a million dollars . It tells in an interesting and often amusing manner of how her girlhood love affair goes on the rocks—how she finally comes to her senses. It carries audiences from the East River section of Brooklyn to a fashionable finishing school for girls in upper New York State, then to Lake Como, and back to New York again—and it's action all through.

Go see Bebe's first as a star. Then watch out for her others.

AMATEUR NIGHT THURSDAY AT ROYAL.

The usual number of amateurs will make their appearance at the Royal to-morrow night. New faces and songs, music and dancing. The feature attraction is "Young Ideas" from Sophie Kerr's 'Saturday Evening Post' story.

UP-TO-DATE COMEDY AT THE ROYAL THURSDAY — SOPHIE KERR'S "YOUNG IDEAS," FROM "SATURDAY EVENING POST."

"So I took the fifty thousand dollars and gave it to the rest of the family!"

If the heroine of "Young Ideas," Laura La Plante's Universal starring vehicle at the Royal Theatre to-morrow had got hold of fifty thousand dollars, that's what she would have done with it.

This Laura La Plante feature is from the pen of that popular fictionist, Sophie Kerr, and was originally called 'Relative Values.' The story is that of a girl who was willing to be the "goat" of the family, not only supporting a lot of relatives, but doing half the housework as well. A grandmother tied to her wheel chair, an uncle whose usefulness ended with the battle of Appomattox, an aunt who is "not long for this world," a younger sister with the laziness complex and a kid brother with the sleep complex — these are the millstones around her neck.

Heroine Is Photographer.

The heroine works for a rich young photographer who doesn't like to see her waste her life and besides is badly in love with her. So he does what he can to break the chain of "loyalty"—and finally he has to use desperate measures, and hence the story.

Strong Supporting Cast.

Fans may expect to see a fine cast in "Young Ideas," for it contains, besides the irresistible Miss La Plante, T. Roy Barnes, Lucille Ricksen, Buddy Messinger, Lydia Yeamans Titus, Jennie Lee, James O. Barrows, Hal Stevens, Rolfe Sedan, Frances Raymond, William Knight Ethel Broadhurst, Duke R. Lee, Brownie, "the wonder dog," three or four other trained animals and three or four famous vaudeville acts recruited from Los Angeles theatrical headquarters.

"Young Ideas" was prepared for the screen by Hugh Hoffman and directed by Robert F. Hill—the same combination responsible for "Excitement" and "The Dangerous Blonde," first two La Plante features, and photographed by Jackson Rose.

AT THE CAPITOL

IMPORTANT SCENES OF "THE HUNTED WOMAN" FILMED IN YOSEMITE.

After three weeks in the frozen expanse of hills overlooking the Yosemite, where Director John Conway of the William Fox staff made exteriors for "The Hunted Woman," he secured shots of some of the most beautiful mountain scenery ever obtained for the screen. The seven principals who went with him shivered between scenes while the thermometer ranged from 12 to 32 deg. below zero. They now have a greater appreciation than ever before of the hardihood of men in the far North.

Earl Schenck, who read with absorbing interest about the dash of Gunnar Kasson and Joe Sepalla through a blinding blizzard, with the bottom dropping out of the thermometer, as they rushed serum to Nome, is profound in his admiration for those "mushers" of the Northland

"We had just a slight touch of it," said Earl, "but that mad it possible for me to appreciate the superhuman endurance of those men. I believe that the most powerful man unaccustomed to the desperate cold and rough country, would have died if he tried to follow either of these marvellous mushers. That is a land where men are surely men."

Among the distinguished actors who divide honors with Seena Owen and Mr. Schenck are Cyril Chadwick Diana Miller, Francis McDonald and the gigantic Victor MacLaglen.

"The Hunted Woman" starts a three day run at the Capitol Theatre to-morrow.

Temperance Beverages

ADAMS' LIQUID ROOT BEER

AND

25c. ADAMS' ENGLISH 25c.
GINGER BEER

15c Bottles make 2 Gallons
25c Bottles Make 5 Gallons

Bond's Drug Store
Cor. George & Hunter Sts

ROYAL

LAST TIME TO-NIGHT

Bebe Daniels and Tom Moore in
"DANGEROUS MONEY"
And Three Comedies and Novelties

THURSDAY—AMATEUR NIGHT
AND

"YOUNG IDEAS"

The Cleanest, Merriest, Fastest-Stepping Comedy in Years, Starring
LAURA LA PLANTE
Supported by
T. Roy Barnes
Buddy Messenger
Brownie, the Dog,
Famous Vaudeville Acts
And Trained Animals.

Baby Peggy Comedy, and William Duncan in
"WOLVES OF THE NORTH"
The Amazing Scenic Thriller!

JUST A DARN GOOD SHOW! GO!

GOLF CLUB OPENS THE 1925 SEASON

Extension Given For Playing of Matches—Inclement Weather.

The opening of the Peterboro Golf Club took place on Saturday and Monday, May 23rd and 25th.

The President's and the Captain's match was not completed owing to the inclement weather. An extension has been given until the end of this week for all players and the following is a list of those who have not yet played their matches. In each case the first player mentioned represents the President's team and the second player mentioned represents the Captain's team. The first player mentioned in each case will play against the second player in each case without handicaps. The matches can be played either as single or foursomes but must be played before the end of the week. If any player finds that his opponent cannot play he should report either to the president or the captain depending on which team he finds himself so that another match can be arranged for him, and if any member of the club who is not mentioned on the team is able to play he also should report to the president or the Captain and a match will be arranged for him. The losing team will entertain the winning team for supper on Saturday, May 30th. The course is now in good shape and all players are urged to take part in the match.

1 V. J. McElderry; 2 J. F. Strickland.
1 George Green; 2, Lorne C. Conway.
1 Dr. J. C. Green; 2 William Mowat.
1 George MacDonald; 2 G. W. Morrow.
1 A. Mowat; 2 Percy Bond.
1 W. A. Ackerman; 2 O. DeGraw.
1 Chris Graham; 2 S. D. Medd.
1 W. Blackwell; 2 Fred Roy.
1 C. H. Pennyfather; 2 William Sangster.
1 W. F. Huycke; 2 Dr Holloway.
1 Dr. McPherson; 2 Paul Trebilcock.
1 E. V. Eldridge; 2 Alex. Donnelly.
1 Harry Thompson; 2 B. D. Hall.
1 J. W. Fraser; 2 Allan Munro.
1 C. E. Jamieson; 2 D. L. McLaren.
1 Bob Dobie; 2 C. H. Thompson.
1 John Crane; 2 A. L. Killaly.
1 W. H. Bradburn; 2 E. Borbridge.
1 D. Potvin; 2 F. Hills.
1 R. M. Waddell; 2 J. W. Stevenson.

Made-in-Peterboro
FAIR

More than 10,000 admissions have already been sold for the "MADE-IN-PETERBORO FAIR" which will open in the

Armouries
ON
Monday Next

AND RUN THE FULL WEEK

Parties are coming from all the outlying districts, as far as Lindsay, Cobourg, Belleville, Campbellford, etc., and the best of good times will prevail,

Robert Fair
CO. LTD.

Warmer weather is in sight, and the sport season comes with it. Suitable wear for sport of all kinds is being looked for, and the preparations at Fairs are right along the line of newness and the popular demand. Whatever the call, we are ready to meet it with garments that are distinctive, right in style, and moderately priced, all of which are prominent and acknowledged features at Fair's.

Flannel Suits

These Flannel Suits, just opened up, are the very newest thing in a sport garment. They are made in two styles, tailored, 2-piece, with coat of plain material and skirt of plaid, and two-tone materials in ensemble style. One very attractive ensemble suit is in tangerine flannel, With dress of white and tangerine in combination, prettily embroidered. Prices range from

$23.50 to $35.00

FOURTH ROUND OF BRITISH GOLF MEET

Argentine Champion Pursues His Winning Ways, Defeating Prominent Players.

WESTWARD HO, England, May 27. — (Canadian Press). — G. I. Cruikshank, Argentine champion, defeated H. H. Hodge, of St. George's Hill Club, 2 up when play was resumed to-day in the fourth round of the British amateur golf championship tournament.

Noel Layton beat Captain Jobson 5 up and 4 to play; Col. Hambro beat W. L. Hope, 7 and 6, and Lieut. Boumphrey beat H. Thompson 3 and 2.

Around The City.

While Frank Pratt was driving his car south on George street and east on Romaine street yesterday, and Orville Falls was cycling north on George, the two came together and the cyclist was hurt. Dr. Ray Scott attended him and found no bones broken. The bicycle was damaged.

A horse fell yesterday at Driscoll Terrace and was shot because of injuries.

NEGOTIATIONS WITH RUSSIA FINISHED

British Government Has No Intention of Resuming Parleys.

LONDON, May 27. — (Canadian Press).—Foreign Minister Chamberlain, answering questions to-day in the House of Commons, declared that the British Government had no intention of resuming negotiations with Soviet Russia.

WE WILL SERVE YOU COURTEOUSLY AND FAITHFULLY

BELLEGHEM'S FUNERAL SERVICE PHONE [illegible]

AMBULANCE

MAN WAS DROWNED NEAR CRANBROOK

Tom Challender Lost Life When Fishing—Boat Overturned.

CRANBROOK B.C., May 27. — (Canadian Press).—Tom Challender, of Cranbrook, was drowned near Fort Steele yesterday when his fishing boat overturned.

COCHRANE STRUCK BY HOT WEATHER

Mercury Touched 68 in the Shade After Chilly Holiday—Rain is Needed.

COCHRANE, May 27.—(Canadian Press). — In marked comparison with the weather conditions over the week-end holiday, the mercury to-day shot up to 68 degrees in the shade. The weather is dry, and most farmers hereabouts would appreciate rain for the crops.

AGED WOMAN TOOK OWN LIFE TO-DAY

Stratford Lady Was Despondent Over Ill Health and Hanged Herself.

STRATFORD, May 27.—(Canadian Press).—Despondent because of ill-health, Mrs. Anna Shears, aged 60, ended her own life about noon to-day by hanging in the woodshed of her home. There will be no inquest.

LOCALS

DR. T. P. McCULLOUGH,

Eye, Ear, Nose and Throat Specialist, 166 Brock St. Phone 36W. dtf

DR. C. B. WAITE

Removing to 296 Stewart street. 'Phone 244. 6d-129-815

NOTICE

Motor truck going to Toronto wishing a return trip. Phone 860. Cooper's Cartage. 2d-124-114348

W.O.W. EUCHRE AND DANCE.

W.O.W. Euchre and Dance postponed from Friday will be held to-night. Silver collection. 1d124 809

MONTHLY MEETING.

The monthly meeting of the 57th Regiment Chapter of the I.O.D.E. will be held on Thursday, May 28, at 3.30 p.m. in the Armouries.

DANCE.

Don't forget the dance at the G. W.V.A. Hall Thursday night, May 28th. Good floor and orchestra. Admission 25c. 2d-125-825.

CARD OF THANKS

Mrs. Herron and family wish to thank neighbors and friends for flowers, kindness and sincere sympathy; also to thank Mr. Crowe of the Capitol Theatre, and Mr. R. M. Glover, during her recent bereavement.

AUCTION SALE

Household Furniture, Etc., on Monday, June 1, at the home of Mr. I. Derocher, 260 Murray Street. Entire contents. Sale starts 1.30 p.m.

W. J. HANCOCK, Auctioneer. 3d—27, 29, 30—822

CARD OF THANKS.

Miss Phylis Simmons wishes to thank the management of the Royal Theatre and the public who so kindly bought tickets from her during the recent contest, thus making it possible for her to win the fine Massey bicycle given by the Royal Theatre management.

PRESENTATION PICTURES.

The war memorial pictures, being presented by the 57th Chapter of the Imperial Order Daughters of the Empire, to the Peterborough Rangers, are now on view in the window of the Artcraft Studio, 173 1-2 Simcoe street. 1d-124-11489.

TWO BIG BARGAINS IN SLIGHTLY USED PIANOS

One Heintzman Co. piano, just like new. Will sell at a bargain if sold immediately. Also one Colonial piano from Nordheimers, Toronto, at a real bargain. E. V. Warne, 325 George street. 'Phone 1238. 3d-126-824.

DO YOU NEED AN ACCOUNTANT?

If you want your books audited or adjusted; if not satisfied with your book-keeping system; if you want your income tax return prepared for this or other years, or want some dispute adjusted. H. K. Middleton. 'Phone 1353, office 202 Charlotte St. dtf

GOSPEL HALL.

Evangelist Mr. Sam Taylor will continue meetings in Gospel Hall all this week, carrying the conference spirit on through the entire meetings. Mr. Taylor served with the British soldiers in Russia during the Great War. He is a forceful speaker, and has many experiences to relate. All are invited.

TAXI SERVICE
DAY 25c NIGHT
PHONE 466 G. G. Torrance
2d-123-11406

Gifts of Silver

If you have to give a wedding present now or in the near future give silver. There is nothing so much appreciated by the bride as beautiful silver.

Come in and let us help you choose your gift from our wonderful assortment of:

Pyrex Pie Plates, $3.95 up.
Pyrex Casseroles, $4.95 up
Bread and Roll Trays, at $3.50 up.
Cream and Sugars, $5.00 pair.
Candle Sticks, $3.00 pair up
Entree Dishes, $11.00 up.
Flower Baskets, $6.50 up.
Marmalades, Butter Dishes, Teaspoons, Knives and Forks, Tea Sets, etc., etc.

WARNE BROS.
349 George St.
DIAMOND HALL
'Phone 880

NORFOLK IS CHAMP

Negro Wins Light-Heavyweight Title Over Jack Reddick.

MOOSE JAW, Sask., May 27. — (Canadian Press).—Kid Norfolk, negro light heavyweight champion of the world, was awarded the judge's decision over Jack Reddick, Canadian light heavyweight champion, following twelve rounds of slugging here on Monday night. Both men tried desperately for knockouts, but were too evenly matched.

In the semi-final Leo Fontaine of Winnipeg triumphed over Harry Dillon of Chicago, following eight three-minute rounds of milling.

A MYSTERY.

Faucet Suspended By Fine Wires Sprays Water Into Bowl.

In the window of Archibald and Richmond, what might be called the Eternal Fountain, may be viewed.

From a faucet suspended by fine wires from the ceiling a stream of water flows constantly into a glass bowl, the deception being so complete that the closest of observers are baffled.

The clerks jokingly assert that it is radio water, and that the intention is to tune in on 4.4 when the present mystery wears away.

YOUR VACATION.

By HUGH S. CUMMING
(Copyright, 1925, by United Press)

A vacation spent near the water all too frequently is accompanied by serious water accidents. Every vacationist should know how to administer first aid and what steps to take to prevent death by drowning.

Ordinary care and caution will do much to prevent accidents in the water. If you are inexperienced, you should not attempt to handle a sail boat or even a row boat. You should know better than to patronize pleasure craft that careless transportation companies allow to be overloaded. You should not attempt to change seats in small boats, unless you are exjerienced and even then you should exercise great caution in doing so.

If you cannot swim, you should be certain that you do not get into deep water. If you are using a bathing beach, you should be particularly careful to know that there are no shelves, holes, or sudden step-offs in the bottom.

It is also important in unknown water that some experienced swimmer make a careful survey to determine that there are no submerged roots rocks, or obstructions. Such obstructions quite frequently have resulted in grave injury or death to a person diving into the water.

When you are swimming be careful not to overtax your strength. Do not remain in the water too long or get so far out that you may be caught in an undertow. Every child should be taught to swim and all parents should appreciate the necessity for their children being given this kind of training.

As regards the rescuing of drowning persons, you should know that when ever possible you should attempt to rescue the drowning person without entering the water yourself. The best interests of the drowning person are served, when practicable, by holding or throwing something into the water on which he can support himself until he can be pulled ashore or reached from a boat.

In case a person has fallen into deep water near the shore, take an oar, a pole, or rope or even your coat and hold it out so that the drowning person may grasp it. Life preservers, boxes, oars, or logs may be thrown into the water close to the drowning person.

Remember that a small floating object is quite sufficient to sustain a person's weight in the water.

In later articles, methods of rescuing drowning persons from the water and resuscitating them will be set forth.

ADVERTISE IN THE EXAMINER.

FINANCIAL NEWS.

Brisk Trade Brought Lower Levels At Toronto

TORONTO, May 27 (Canadian Press).—Trade on the Toronto Stock Exchange this morning was fairly brisk with the majority of sales having a tendency to lower levels. British Columbia Fish, the most active issue with approximately 1,100 shares changing hands, closed at 37 1-4, a recession of 1-2 from yesterday. Smelters was active, but lost an eighth at 83 7-8. F. N. Burt eased off fractionally at 55. Abitibi probably suffered the largest decline when it dropped to 70 a net loss of 1 1-2 points. Winnipeg closed unchanged at 47 1-4, while Twin City eased off one eighth at 69 5-8.

Motor Shares and Utilities Led On New York Market

NEW YORK, May 27 (Canadian Press).—Motor shares developed another burst of strength in Wall Street today in reflection of the reports of expanding sales and earnings of the principal companies, Studebaker, Maxwell and Hudson breaking through to new high levels for the year. Better inquiry also was noted for public utilities, International Telephone leading the advance in that group by moving up 4 1-2 points before noon. A steady accumulation also took place during the morning in a number of steel, electric, leather, department store and food shares. Rails ruled relatively firm, despite poor April earnings reports by Pennsylvania and some of the Western systems. Persistent selling took place in General Baking, which had extended its decline to 5 points before mid-day. Call money renewed at 4 per cent.

Drop in Wheat Prices Due To Large Crops In Europe

CHICAGO, May 27 (Canadian Press).—An unexpected weakness of wheat quotations at Liverpool led to an early downturn in wheat prices today. The Liverpool decline was ascribed to favorable weather throughout Europe and to British estimates that the new European crop would be 192,000,000 bushels larger than last year, with the European rye crop 200,000,000 bushels larger. On the other hand domestic crop damage reports continued today, both from the spring and winter wheat territory. The opening prices in Chicago, ranging from 2 1-4 cents decline to 1-4 cent advance: May $1.72 to $1.72 1-4, and July $1.61 1-2 to $1.62, were followed by rallies, but then by a fresh set back with the market touching as low as $1.69 for May.

Corn and oats were easier, sympathizing with wheat. After opening 1-4 to 1 1-8 cents down, July $1.17 3-4 to $1.18, the corn market kept within narrow limits.

Oats started at 1-4 cent to 3-4 cent off, July 46 5-8 to 47 cents and then varied but little. Provisions responded to firmness of hog values.

GIRLS REMANDED ON MURDER CHARGE

Three Who Escaped From Jail Farm Were Charged in Court With Murder.

TORONTO, May 27.—(Canadian Press). — Bessie Carroll and Isabel Prouse, arrested yesterday in Oshawa in connection with the death of Mrs. Margaret A. Mick, matron at the Municipal Jail Farm for Women, were remanded for a week when they appeared in County Court to-day, charged with murder. A companion, Jeanette McVinn, was remanded for a similar period yesterday.

The three girls were inmates of the institution, and made their escape on Sunday night after overpowering the matron, who was found dead the following morning. The McVinn girl was taken into custody on Monday, but her companions evaded arrest until yesterday afternoon, when they were apprehended by the Oshawa police.

OBITUARY.

WELLINGTON A. BOYCE

The death occurred at 10 o'clock this morning of Wellington A. Boyce, 64, at his residence, 139 Lansdowne Street. His widow survives, also five sisters and one brother, Mrs. C. Jordan, of Vancouver; Mrs. Branch, Selwyn; Mrs. Bell, Selwyn; Mrs. H. Bradburn, Peterborough; Mrs. Fitzgerald, Birtle, Manitoba; Weston Boyce in Western Canada.

The funeral will take place from his late residence on Friday, at 1.30, to Lakefield Cemetery, and will be private.

JOHN ALBERT O'DONOHUE.

There passed away in Belleville Hospital on Wednesday morning after a lingering illness one of Campbellford's most highly respected citizens in the person of John Albert O'Donohue, B.A., son of Mr. and Mrs. Michael O'Donohue, Rear St. The deceased, who was 51 years of age attended the Public and High schools here, later graduating in Arts and was on the local High School staff for three years. He was engaged in the Mattawa High School staff until Easter. He is survived by his parents, Mr. and Mrs. M. O'Donohue, also two sisters, Mrs. P. J. Kelly of town, and Mrs. Frank Fitzpatrick of Belleville. The late Mr. O'Donohue was a faithful member of St. Mary's Roman Catholic church.

The funeral will take place on Friday morning at nine o'clock from his father's residence, Rear street, to St. Mary's church, where requiem mass will be conducted by Rev. Father Phelan. Interment in St. Mary's cemetery.

VERA LANG

Vera Lang, daughter of Joseph Lang, passed away at noon today. Miss Lang was sixteen years of age and leaves to mourn her loss seven brothers: Gerald, Clifton, William, Sidney, Donald, Carl, Haig, and one sister, Esther, also her mother and father. Miss Lang died after a lingering illness of two years. The funeral will take place on Friday at 2 o'clock to the Bailieboro Cemetery.

BRASS "APOLOGIZES."

Owing to the crowds that attended our rummage sale to-day we wish to apologize to those who could not get waited upon.

We have decided to run this sale again to-morrow.

Hundreds of bargains of ladies' silk slips, bloomers, sweater coats, vests, silk hosiery, dresses, gloves, scarfs, etc., will be offered to-morrow.

Please come as early as possible, to avoid crowds. Hundreds of ladies were pleased yesterday.

(Advt.)

IS LONDON CURATE NEARLY 60 YEARS

Splendid Record of Grandson of Duke—Relative in Peterborough.

Fifty-eight years as a curate at the same church is the record of the Rev. E. F. Russell of St. Alban's, Brooke Street, London, England.

"I still officiate on Sundays but I really left the staff when I had been there for fifty years," he said to a "Daily Express" representative a few days back.

"Father" Russell as he is known to the parishioners, is eighty-two years old and grandson of a former Duke of Bedford. He was one of a remarkable band for "Fathers" Stanton and Hogge worked with him for nearly half a century under the late Alexander Herriott MacConachie who was the first vicar of St. Alban's Church.

Father Stanton used to give a weekly tea for the "undeserving poor," all of whom were always in and out of prison, he said. "It was a remarkable testimony to his character that for four months when he was dangerously ill before his death in 1913 not one of them went to prison."

Here it may be explained that St. Alban's which is a typical high church, was built through the munificence of a city of London merchant in one of the worst rookeries just on the edge of the city boundaries. The neighborhood was then infested by cut-throats, burglars, sneak thieves and robbers of all description. It was scarcely safe for any decently dressed person to venture into its purlieus. The Rev. A. H. McConachie, as first vicar, stuck to his task although violently opposed by the myrmidons of this slum—which is now a highly respectable business centre, almost entirely rebuilt. His sweet disposition, unvarying kindness of heart and untiring zeal, however, gradually won over this rough element until, bit by bit, they positively worshipped him and the scene at his funeral was unprecedented. "Father" Stanton succeeded Father Maconachie as vicar. All the clergy mentioned have reepeatedly offered high positions in the English Church but have consistently refused, feeling that their duty was to stand by St. Albans.

The Rev. E. F. Russell is a relative of Mr. Frank Russell of this city.

HARRY K. THAW IS NOW ON BROADWAY

Returns to Bright Lights 19 Years After Shooting Stanford White.

NEW YORK, May 27.—(United Press).—Harry Thaw is back among the bright lights of Broadway again.

Ending what had been virtually 19 years of exile from the White Way, since that fatal evening when he killed Stanford White, Thaw appeared at a cabaret in Broadway. As of old, a pretty dancer graced his table. She was fawn grey.

Thaw was in a gay humor, as of old, when he was known as a "well-to-do young man about town," but time and prison confinement had left their marks. He was recognized only by the oldest Broadway patrons, and to the younger merry-makers he was simply an elderly grey-haired man, with wrinkles in his face.

BIRTH

MAHOOD—On Wednesday, May 20, 1925, at 19 Charles St. to Mr. and Mrs. S. C. Mahood a daughter (Dorothy Geraldine).

TURNER.—On Sunday, May 24, 1925, at Nicholl's Hospital, to Mr. and Mrs. J. J. Turner, Jr., a son (John James).

'GROVE' SERMON ON EMPIRE DAY

British Empire Founded on Justice, Rev. A. W. Mackenzie Declared.

LAKEFIELD, May 26.—On Sunday morning, Rev. T. J. O'Conor-Fenton of Norwood was in charge of the service in St. John's Church. Mr. O'Conor-Fenton preached a thoughful sermon on the manifold gifts of God to man, which are diverse, but to each of us is given the responsibility of developing our particular gift in service to God and out fellow man. Also, as the leader, Christ goes before us in all our undertakings and we can feel the inspiration of his presence which is a solace in difficulty and a great gift to us all.

Grove Chapel Service.

On Sunday evening, the service was, by kind invitation of Rev. A. W. Mackenzie, held at "The Grove" Chapel, and was attended by a number from the Parish Church. Rev. A. W. Mackenzie preached an excellent sermon on Empire Day, which in its earliest days was known as the Queen's Birthday, commemorating the natal day of that great good queen, Victoria, who reigned so long and saw so many wonderful things. The day has been popularly called the "24th" and any reference to the '24th" never fails to bring up the picture of the first of the summer holidays, and one which is always popular. The British Empire has grown in strength and extent until it is now safe to say it is the greatest of the world's great empires. In 1897 when Queen Victoria celebrated her diamond jubilee and the Empire appeared to be at the very peak of its greatness, Kipling, that great poet wrote his famous 'Recessional," warning the people against putting too much faith in earthly power. A few years later, the South African War was fought and many of us today believe this was an unjust war against a free people, but in its reverses we learned a useful lesson, namely, not to miscalculate the strength of our foe. When the Great War came, the spirit of Britain was very different and we met the great crises boldly, but not too boldly, with the hearts of the people prepared. The Briton has his weaknesses, but he has a realization of them, which is not usual in many races. He is inclined to depreciate his own doings, fearing often to be thought boastful. In the Great War, we all realized that the Germany army was much larger and more powerful than ours, but our faith was in the British navy, which was far superior in strength to any other. When the two great navies of Germany and Britain met at the Battle of Jutland, all the British ships and all the German ships were out, although they were not all engaged actively. The result of the battle was not the decisive victory hoped for, but the British ships drove the Germans back to the Kiel Cana. However, the Admiralty issued such a very cautious report of the great battle that many thought it was a British reverse. Fearing to mislead the people into thinking of it as a decisive victory, in their modesty, they gave the reverse impression.

A secret of the Englishman's power is his ability to play, he is always ready for games and sports and he never runs when he is beaten, and out of many defeats have come victories just because of this characteristic.

Founded on Justice.

Our great Empire has it foundation laid in truth and justice to all men, rich or poor, and this is one of the reasons why it has stood fast when other great Empires such as Russia, have become disintegrated. The latter was founded on despotism and force, and it has fallen to piece. The British Empire, democratic in government, with freedom for every man is bound together not by force of arms, but by a great enduring love for the Motherland.

The service closed by singing the National Anthem and was one which was very impressive, the more so by its simplicity which brings closer communion with God.

Tea for Guest.

Mrs. J. G. Brown entertained a number of her lady friends at a delightful afternoon tea on Friday afternoon in honor of Mrs. Walter Brown of Toronto, who, with her husband and son are visiting Mrs. J. G. Brown.

WEEKLY ACTIVITIES IN THE CHURCHES

Knox church W.M.S. paper and magazine collection June 6. The Ladies' Aid Society are receiving subscriptions for the "New Outlook" the weekly paper of the United Church of Canada. First issue, June 10.

Midweek meeting for Bible Study and prayer, Wednesday, 8 p.m.

Choir practice, Thursday evening.

Intermediate C.G.I.T., Friday, 5.30 p.m.

Building and interest fund collectors meet Friday, 7.30 p.m.

ST. JAMES'.

Wednesday—The annual congregation meeting in the Sunday School hall at 8 p.m. Brief, interesting reports of the different organizations of the church, interspersed with a program of vocal and instrumental music. A social half hour will follow, with refreshments in charge of the men of the Official Board.

Thursday—Choir rehearsal.

Friday—Young Men's Club meeting.

TROTSKY APPOINTED.

Former War Minister Has Been Appointed to the Supreme Council.

MOSCOW, May 27 (Canadian Press).—It was officially announced today that Leon Trotsky, the former war minister, who has recently been in political disfavor, has been appointed a member of the presidium of the Supreme Council and chairman of the General Concessions Committee.

Death to Every Bedbug

PARKE'S BUG BANE

Rids out the Pests 25c, 50c and $1 cans

BOND'S DRUG STORE
Corner George and Hunter Streets.

25c. TAXI
DAY OR NIGHT
Courteous Service
Phone 752. A.T. FONTAINE

Phone Johnny-on-the-Spot for Coal—703

THERE IS considerable difference between fool-economy and fuel economy. Prepare now for your winter time comfort by buying coal at saving prices and add to your saving account.

HODGSON BROS.
Dalhousie and Bethune

Fowler's Optical Parlors

Established 20 years. Oldest in the city, with almost 50,000 pleased patrons. We guarantee satisfaction.

A. A. FOWLER
PHM.B., TORONTO UNIVERSITY
EYESIGHT SPECIALIST
373 GEORGE ST.

ALEXANDER & HALL, ELECTRICIANS.

Before decorating is the time to install Plugs, Wall Lights and Switches.
We do all classes of Electrical work. Charges reasonable.
W. GORDON HALL. 'Phone 1403W

DANCING CLASS

On Friday evening at Peterboro Conservatory of Music.
Learn all the latest steps for summer. 'Phone 355.
Harry L. Wagner, Teacher.

4d-21,26,27,28-11347

SPORTING GOODS

Fishing Tackle Fireworks
Lawn Mowers Sharpened and Repaired
ASHBY'S BICYCLE SHOP
200 Rubidge St. 'Phone 546

CHIROPRACTOR
M. C. GOODWIN
D.C. Ph. C.
Palmer Graduate.
106-108 Barrie Building.
Lady Attendant. Phone 631.
Hours 10-12 a.m., 2-4 and 7-8 p.m.
Office closed Tuesday evening, also Thursday afternoon and evening.

You Need Ice Now

SANITARY ICE is the SAFE ICE

PHONE 147

Or Stop Any of our Drivers

Reg. H. Turner

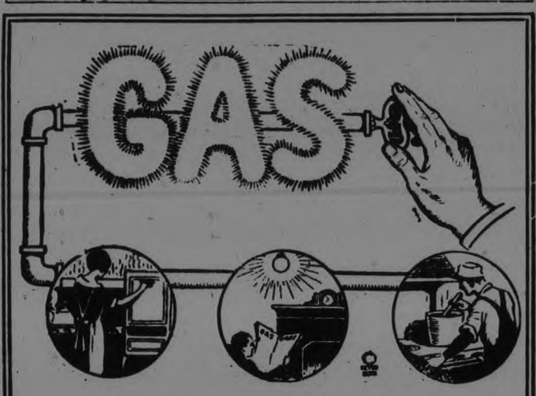

THE USE OF GAS in the home for cooking and heating frees the modern housewife, houseowner, and servant from the grime and labour of making fires.

Gas, too, is cleaner, easier, more economical, more dependable the year round than any other fuel.

Let Us Instal Gas Equipment in Your Home

For full particulars consult the

HYDRO-ELECTRIC POWER COMMISSION OF ONTARIO

PHONE 108 - - 287 GEORGE ST.

"It's confidence that does it."

PORTER S. WHITE CO. TEAS

Great Care is Taken in Choosing Our Teas, and when we find an extra good grade that gives real satisfaction we stick to it. All the blends listed below are wonderful value, of proven quality at each price, and can't fail to satisfy.

Black Tea, Choice, lb.	$1.00
Black Tea, Orange Pekoe, Asulikit, lb.	90c
Black Tea, Our Own Blend, lb.	85c
Black Tea, an Excellent Quality, lb.	80c
Black Tea, a Popular Grade, lb.	65c
Black Tea, a Great Seller, 2 lbs.	98c
Japan Tea, an Extra Choice Grade, lb.	50c
Japan Tea, a Special Value, 2 lbs.	99c

PORTER S. WHITE CO.
-1960-1961 334 George St.

James Oliver Curwood's Production
The Hunted Woman
CAPITOL—TONIGHT

The Evening Examiner

PROBABILITIES
Lower Lakes and Georgian Bay—Light to moderate east and south winds, light rains tonight. Friday, showery, but part fair, not much change in temperature.

VOL. LVI., No. 124 PETERBOROUGH, THURSDAY, MAY 28, 1925 PRICE THREE CENTS

DANCE, RYE'S PAVILION, (To-Morrow) Friday, May 29
GOOD FLOOR. GOOD MUSIC. Ken Blood's Orchestra. Dancing 8.30. Street Car 12 p.m.

PREMIER KING EXPLAINS WHY ASCENSION DAY WAS HOLIDAY INSTEAD OF VICTORIA DAY

Pledge Given By Sir Robert Borden—Custom Since Confederation.

CHARGE ANSWERED.

Replies to Resolution Adopted By Orange Young Britons in Peterborough.

The following extract from the unrevised transcript of Hansard is Premier King's answer to a resolution passed by the Grand Lodge Orange Young Britons in convention here on Monday and Tuesday:

On the orders of the day:

Right Hon. W. L. Mackenzie King (Prime Minister): There is a Canadian Press despatch at present appearing pretty generally in the press and which is published in this morning's Citizen under the following title:

Blame Premier for Empire Day sitting: Dominion Convention of the Orange Young Britons passes resolution.

This item I think demands a word of explanation, if not of comment as well. It is dated Peterboro, Ont., May 26, and reads:

The following resolution was unanimously passed by the Dominion Convention of Orange Young Britons in session here to-day:

Whereas the House of Commons of Canada adjourned on Ascension Day, a Roman Catholic holiday, and on the direction of the Prime Minister of Canada, the same House of Commons sat yesterday, May 25, the day set apart for the commemoration of Her Gracious Majesty Queen Victoria, be it resolved that this Grand Lodge of Orange Young Britons places itself on record as condemning the unpatriotic and unprotestant attitude of the Prime Minister of Canada in thus permitting the Roman Catholic hierarchy to control and dictate his actions which violate every principle of British imperialism and a free Canadian Government.

So far as the House not sitting on Ascension Day is concerned, Parliament on this occasion has but followed the practice which has been observed from the days of Confederation up to the present time, directly carrying out a pledge given in this House with respect to civil servants and indirectly with respect to the sitting of the House of Commons itself on that day. That pledge was given by the Right Hon. Sir Robert Borden when he stood in the position I occupy at the moment. If hon. members will refer to Hansard of June 26, 1920, at page 4,262, they will find an account of a discussion which took place in this House at that time with reference to the observance of certain religious holidays. Speaking particularly of Ascension Day as one of those holidays, the Right Hon. Sir Robert Borden is reported as follows:

I have said two or three times that so far as these days of religious observance and religious duty are concerned, the whole matter has rested on custom and convention.

A little further on he says:

I hope hon. gentlemen will accept the assurance on behalf of the government that this custom and convention which has prevailed in the past will continue in the future.

I think my right hon. friend opposite (Mr. Meighen) when he was Prime Minister followed the same practice in asking the House to refrain from sitting on Ascension Day, as one of these days of religious observance so far as a large number of members of the House are concerned, and in accordance with the custom which has prevailed, I understand, from the days of Confederation.

Mr. Speaker considered the incident closed.

Mr. Mackenzie King: But I am also referring to Victoria Day, Mr. Speaker; the article has reference to both. I would submit that

(Continued on page 8.)

THE LAKEFIELD PAVILION WILL BE OPEN EVERY THURSDAY EVENING FOR THE SEASON, WITH A PETERBORO 4-PIECE ORCHESTRA. FIVE CENTS A DANCE. 1d125 829

NOTICE!

To manufacturers who are exhibiting in the Made in Peterborough Fair—Work of decorating and placing articles in booths may be commenced tomorrow morning (Friday) and must be entirely completed by Monday noon at the latest.
Booth Committee.

PROTEST FROM G.W.V.A.

Against Proposed Changes in Soldiers' Settlement Act.

WINNIPEG, Man., May 28.—(Canadian Press). — In protest against proposed changes in the Soldiers' Settlement Act, immediate representation will be made to the Dominion Government by the Manitoba Command of the Great War Veterans' Association, it was announced yesterday.

Officials of the organization maintain that the suggested amendments are not in keeping with the requests made by the G.W.V.A., and generally are unsatisfactory to the soldier settlers.

JUDGE AT RACE MISSED COURT

Assumption That Classic at Epsom Explained Absence From Bench.

ONLY SECOND TIME

LONDON, May 28.—(Canadian Press Cable).—Derby day seemed to have an effect on the citizens who were not supposed to be paying attention to the fact that the great classic of the year's horse racing was being run at Epsom yesterday. Of course the usual number of workers in the city received leave of absence to attend their grandmothers' funerals, and of course the obsequies all happened in the neighborhood of Epsom.

Sir Thomas Granger, county court judge of Woolwich, failed to arrive at court yesterday. The officials waited for an hour for him and then adjourned the court.

"I clean forgot," the judge explained later. "However today's court list was very light. It is only the second time I have missed court in 34 years."

The judge did not explain, however, where he had been.

The privy council rarely sits on a Wednesday, but whether this practice arose out of Derby day or not history is silent.

The cabinet of Premier Baldwin postponed the usual Wednesday meeting. It was officially explained though that the Derby was not responsible for the postponement.

STEPS MAY BE TAKEN TO SEND PLANES NORTH

Norwegian Minister of Defence Believes Expedition Should Be Sent.

USE NAVAL PLANES.

Ask Authorities to Despatch Machines to Spitzbergen to Begin Search.

OSLO, Norway, May 28 (Canadian Press).—Norwegian Minister of Defence, Rolf Jacobsen, in an interview published by the Shipping Gazette, expressed the opinion that steps ought to be taken soon to organize an expedition for the relief of Captain Roald Amundsen and his party, he believing that the naval authorities might be asked whether two airplanes could be sent to Spitzbergen to begin the search for the explorers.

BURNS FATAL TO CHILD

Montreal Girl Was Burned By Firecrackers.

MONTREAL, May 28.—(Canadian Press).—A verdict of accidental death was returned yesterday in the case of Jean Margaret Campbell five years of age, who died on Tuesday afternoon from burns suffered while playing with firecrackers.

This name of the victim was erroneously given originally as Jean Braceland.

Church Should Discourage Sunday Railway Traffic

LONDON, May 28.—(Canadian Press Cable).—William Whitelaw, chairman of the London and North-Eastern Railway company, and also a leading elder in the Church of Scotland, yesterday in Edinburgh told the General Assembly of the Church of Scotland, which had registered disapproval of Sunday travelling, that it was the business of the church to see that there was no public demand for Sunday trains, otherwise the railway companies would be unable to accede to the church's desire to end Sunday travel.

A delegate to the General Assembly retorted that the railway companies had created the demand for Sunday railway services by instituting them.

BILINGUAL TEACHERS

Convention at Ottawa Attended by More Than 300.

OTTAWA, May 28. — (Canadian Press).—Problems concerning bilingual teaching in Eastern Ontario will be reviewed at the annual convention of the Bilingual Teachers' Association of Eastern Ontario, which opens in the University of Ottawa.

More than 300 teachers were expected to attend the two-day sessions which commenced to-day, during which time routine business will be alternated with special lectures.

NEW BRUNSWICK CONSERVATIVES ENTRUST FORTUNES OF PARTY TO BAXTER IN PROVINCIAL CAMPAIGN

Every County in the Province Represented at Big Rally in St. John.

POWER QUESTION

Leader, If Elected, Will Cancel Contracts for Grand Falls Scheme.

ST. JOHN, N.B., May 28.—(Canadian Press).—Declaring that extravagance in governmental circles must cease and that what the Province of New Brunswick needs today is a body of men in charge of its affairs who will give it safe and sane government, which, and only which can save the Province from going bankrupt, Hon. Dr. John B. M. Baxter, K.C., Federal member for St. John-Albert, formerly accepted the leadership of the opposition party at a large and enthusiastic gathering, representative of every county in New Brunswick, in the Seamen's Mission here yesterday afternoon.

In his speech of acceptance, which was punctuated repeatedly with applause, Hon. Dr. Baxter referred to the major issues of the coming provincial elections and speaking of the Grand Falls matter as of vital importance to this Province, he said that the small amount of information disclosed by Premier Veniot on this project, on which it was proposed to spend millions of dollars of the people's money, was not sufficient to enable any voter to exercise a business judgment on it. He served notice on all contractors throughout the Province that if returned to power as leader of the opposition party, he would cancel any contracts signed for the Grand Falls development on the eve of an election to provide assistance for the elections.

Dr. Baxter's name for the leadership was placed for nomination by Charles D. Richards, leader of the opposition house party for the last four years and was seconded by Hon. Dr. D. V. Landry, former provincial treasurer. It was put to the meeting by Harry A. Smith, Fredericton, chairman and was carried with a thunderous "aye." Speeches extolling Dr. Baxter's worth were made to the gathering by Hon. Dr. Landry, Mr. Richards, L.P.D. Tilley, J. D. Pinder and veteran member for York, J. D. Palmer, Fredericton, E. A. Reilly, K.C., Moncton, Mayor Potts, St. John.

G. Earle Logan acted as secretary for the meeting.

WON DERBY "POT."

LIVERPOOL, Eng., May 28. — (Canadian Press). — James Carew, an employee of a shipping firm here, won nearly £75,000 sterling by holding the coveted winning ticket of the Calcutta Sweepstake on the Derby, the world's greatest racing prize.

JOSHUA AND MARY ANDERSON MARRIED 70 YEARS ARE LIVING HAPPILY ON THEIR LITTLE ISLAND IN WATERS OF THE TRENT RIVER NEAR STIRLING

Mr. Anderson Was Born Over 99 Years Ago in Murray Township and His Wife is ten Years Younger — Faced Pioneer Life Together in 1855.

TWO CHILDREN DROWNED TOGETHER

Tragedy Entered Home When Boy and Girl Broke Through Ice Clasped in Each Other's Arms—Can't Count Grandchildren and Great-Grandchildren.

(By a Staff Reporter)

STIRLING, May 28—If Joshua Anderson and his wife, who reside on Anderson Island, about six miles from here, an island that is a small tract of land cut off from the mainland by the Trent River and one of its branches, live until October 29th next they will celebrate the seventieth anniversary of their marriage. The husband is 99 and Mrs. Anderson is only 10 years his junior. From present indications the chances for several years of life for both are altogether favorable. The story of their long years of wedded life is that of the average pioneer, a life of unwearied toil, of achievement and of an old age spent in contented and comfortable retirement.

Born in Murray Township

Mr. Anderson was born in Murray Township, Northumberland County, just across the river and not more than one mile from his present home which is in Hastings County. That important event in his career occurred on the 21st day of January, 1826, so that he is within about seven months of having rounded out a full century of years. No man has lived so long and who enjoys the evening of life in health and happiness as he does of whom it cannot be said that he has lived) well. In all those years he has had no worries, due either to mistakes or wanton misconduct, to sap the vitality of his existence. Neighbors who have known the aged couple for years pay them the tribute of saying that Mr. and Mrs. Anderson can turn back the pages of their lives and find the records clear.

Moved to Anderson Island

When Mr. Anderson was 11 years old his parents moved to Anderson Island, which was named for the family, taking possesion of the farm on which the son and his wife still live. That was in 1837, the year of the breaking out of the Mackenzie Rebellion.

One of the older boys in the family belonged to the militia and his company was called to Belleville. Joshua and another brother visited the soldier at the barracks in Belleville, walking the distance, 22 miles, through the woods, over a rough trail. They slept one night in the barracks with the soldiers, all of whom were anxious to get to the fighting line, but the trouble was settled without their aid. That was Joshua's first glimpse of the world outside his own neighborhood and it was, too, his first military experience.

Married 70 Years Ago.

Mrs. Anderson, whose maiden name was Mary Parcels, was born in Murray township, near the home of her future husband, on April 3, 1836. April 3 in that year fell on Easter Sunday and Mrs. Anderson says that in all her long life she has really had only four birthdays, as Easter Sunday has occurred that number of times on April 4 during the past 89 years.

Mr. and Mrs. Anderson were married on October 29th, 1855, by Rev. William Black, who was pastor in charge of what was then a mission station of the Methodist denomination in Stirling. The officiating clergyman, who was advanced in years at that time, has long since passed away.

The young couple took up the hard life of the pioneers. They had to literally hew their home out of the wilderness, but they overcame all difficulties and obstacles and are now spending their declining years in peace and comfort. They raised a family of 10 children, seven of whom are still living.

Tragedy In Their Lives.

The married life of Mr. and Mrs. Anderson has been uneventful. They have seen little of the outside world and have had no ambition outside of the proper upbringing of their children. Still they kept pace with modern progress and adapted the various inventions that were introduced from time to time to make the lot of the pioneer easier.

But into a life so long, no matter how secluded, tragedy was sure to come. The first real sorrow that cast its shadow over the home was the drowning of two of the children, Angelina and Richard, aged 10 and 11 years, who broke through the ice on the river on their way from school. The aged eyes of the mother fill with tears as she tells of the recovery of the bodies, the little ones clasping in death each other's hands. Another

(Continued on page 6.)

NEARLY SEVENTY YEARS MARRIED

JOSHUA AND MARY ANDERSON,
who will in October celebrate the seventieth anniversary of their wedding. Mr. Anderson is 99 and his wife 89. This photograph was taken ten years ago, but the old couple remain unchanged today.

LIBERAL PARTY CENSURE VOTE WAS DEFEATED

Complained Against Speaker Who Applied Closure on Debate.

LIBERAL OFFICER.

Offending Chairman is Himself a Member of Complaining Party.

LONDON, May 28 (Canadian Press).—The House of Commons, by a vote of 306 to 27 today rejected the Liberal motion for a vote of censure on the Speaker, Right Hon. John Henry Whitley.

The motion to censure the Speaker, a very unusual proposal in the House of Commons, has the additional rarity from the fact that it was made by the Liberal Party of which the Speaker himself is a member. The expressed grievance of the Liberal Party against the Speaker was that "contrary to recent precedents," he granted closure of the first day's debate during the second reading of the finance bill, thereby preventing the Liberals from making as strong a case in the debate as they desired. The motion for censure maintained that this action of the Speaker did not accord the Liberals the protection that is due to minorities in the House.

In moving the proposal for censure, Captain Wedgwood Benn of the Liberals, said that the closure rule was never intended to be used for the suppression of relevant and reasonable parliamentary debate. He said there was no reflection intended upon the Speaker, but the motion was offered as a vindication of a great principle.

Lloyd George expressed regret at having to challenge the authority of the Chair, particularly with a Speaker who stood so well with all parties, but he said to propose a vote of censure was now the only way to raise the question of the principle of free debate.

CONTROVERSY IN CHURCH WHICH SHAKES EMPIRE

Three Divisions in Anglican Church Over Alliance With Others.

CANTERBURY OR ROME

"Which Shall the Church Be Ruled From?" Is Question.

LONDON, May 28. — (United Press).—While America is witnessing a fundamentalist - modernist church controversy, England to-day is engaged in a church war which one branch of the contestants claims may even shake the foundations of the Empire.

The Church of England, originating from the Catholic Church, is split into three groups.

One would maintain the church as it is; another, known as the Anglo-Catholic, would link with Rome; and a third wants an alliance between the Church and the so-called Free Churches: Presbyterian, Baptist Methodist and the like.

The issue boils down to whether Canterbury, the present seat of the Church of England, shall continue to rule, or Rome shall direct the Church.

Sir Thomas Inskip, Solicitor-General in the Baldwin Cabinet, an anti-Romanist, declared that directions must soon be taken and that these might perhaps even be so far-reaching to determine the fate of the Empire in the future. It is reported that delegates of the Church will meet Cardinal Mercier of Belgium soon with the approval of the Archbishop of Canterbury to discuss the proposed dome alliance. The Anglo-Catholics are said to have obtained a heavy following through their charity work in the slums.

FAMILY IN A HAT.

SAN ANTONIO, May 28.—The owner of a millinery store had visions of a most profitable day when he saw a large crowd in front of his store window. But few came inside, for they were all watching a new family of kittens in the window. The store cat had given birth to a litter of kittens during the night and placed them in a fashionable spring bonnet.

DANCE AT CHEMONG PARK RENDEZVOUS PAVILION, FRIDAY NIGHT. COMET BUS LEAVES ALBION SWEETS NINE O'CLOCK. 2d126 837

71 Miners Entombed. And Rescuers Find Six Dead

RALEIGH, N.C., May 28.—(Canadian Press). — Seventy-one men were shown by a check-up late yesterday to have been entombed by a gas explosion at the mine of the Carolina Coal Company, 8 miles from Sanford, shortly before noon Wednesday. Six hours later none of the men had been reached, but rescuers had penetrated the shaft, far enough to see five or six of the entombed men, all believed to be dead.

COLLISON TO PAY WITH LIFE

Cabinet Refuses to Interfere With Death Sentence of Slayer.

EXECUTION FRIDAY.

OTTAWA, May 28.—(Canadian Press.)—Thomas Collison will pay the death penalty for the murder of Beatrice Thorpe to-morrow morning at Cornwall. The Cabinet, having considered the case, has decided that there will be no interference with the sentence.

The murder was committed in Matilda township and the trial took place at Cornwall. Since his sentence Collison has been examined by alienists as to his sanity. He shot the girl through the window of her home after she had rejected his attentions.

CITY TO SELL OFF DEBENTURES

Total of $161,511 Handled By Finance Committee Last Night.

LOCAL DISPOSITION.

At a meeting of the Finance Committee Wednesday night it was decided that the following debentures be disposed of immediately:

Pavement—$132,000.00, 5½%, 10 years.
Sidewalks—$5,371.12, 5½%, 20 years.
Sewers—$2,940.73, 5½%, 30 years.
Sewers—$7,200.00, 5%, 30 years.
Waterworks—$14,000.00, 5%, 20 years.

Of these $132,000.00 and $14,000.00 sold to the Peterboro City Trust for a sinking fund investment, while the City Treasurer was directed to sell the balance locally.

This will be recommended to Council at its next meeting.

ARTILLERY OFFICER DIED THIS MORNING

General Sir Edward Morrison, Command the Canadian Artillery During the War.

OTTAWA, May 28.—(Canadian Press.)— Major General Sir Edward W. B. Morrison, K.C., M.G., late Adjutant General of National Defence Headquarters, veteran of the South African War and Officer Commanding the Canadian Artillery in France during the Great War, died this morning at 4.15 in his 60th year.

Sir Edward had been in failing health for some time. A few days ago he was taken with a seizure and was removed to the hospital from his home. Death came during his sleep.

Edward W. B. Morrison was born at London, Ontario, in 1867, his father being a Scotsman from Glasgow. For some years he was a journalist on the staff of the Hamilton Spectator. It was in Hamilton that he joined the militia and was launched upon his military career.

CANNOT DEAL WITH EXECUTIVE OF MINE UNION

General Manager of Coal Company Says Four Members Are Communists.

LOOK TO MEN.

New Contract May Be Discussed With Committee From Workers.

GLACE BAY, N.S., May 28 (Canadian Press).—"We will not do business with the executive of the United Mine Workers in Nova Scotia as it is at present constituted," said General Manager H. J. McCann of the Dominion Coal Company this morning, when asked if it was a fact that the corporation would not recognize the United Mine Workers in future negotiations. The official would not go so far as to say that the company or corporation would not do business with the United Mine Workers as an organization, but he did state that if any negotiations were to be carried on in future, the company would discuss them with officials other than the present executive, of with committees from the mines. The company was not out to "get" the United Mine Worokers, but it would refuse to do business with an executive, four of whom, he claimed, were Communists. The official intimated that the company was open to discuss a new contract with a committee from the miners at any time.

R. M. Wolvin, president of the British Empire Steel Corporation arrived yesterday at Sydney and today is conferring with Vice President J. E. McLurg and the upper officials of the corporation in regard to the coal strike which has now been in progress for almost three months at the corporation's mines in the province.

APRIL EARNINGS OF C.N.R. HIGHER

Operating Expenses Reduced 7.83 P.C. Below Same Month Year Ago.

NET EARNINGS LESS

MONTREAL, May 28—(Canadian Press).—Operating results for the month of April, 1925, issued Wednesday by the Canadian National Railways, show a decrease of $1,394,204, or 7.32 per cent. in gross earnings as compared with April, 1924. Operating expenses for the same period were reduced by $1,393,042, or 7.83 per cent., leaving net earnings of $1,254,532 as compared with $1,255,694 in April of last year.

The results of operatings for the first four months of 1925 show a decrease in gross revenues of $6,740,378, or 8.89 per cent., but that operating expenses during the same period were reduced by $6,704,024, or 9.31 per cent. Net earnings for the first four months of 1925 were $3,774,782, or $36,354 less than for the corresponding period of last year. As compared with a 8.89 per cent. decline in traffic receipts, the reductions in net was less than one per cent.

BANK CLEARINGS.

Bank clearings for week ending May 28 $6,545 76.

WARMTH OF STARS.

LONDON, May 28.—Prof. C. V. Boys says he has perfected an instrument which will measure the heat from the brighter stars.

DANCE
AT LYNCH'S, HASTINGS, ON THURSDAY, MAY 28TH FROM 8.30-12. KEN BLOOD'S FOUR-PIECE ORCHESTRA. 2d-125-807

Made-in-Peterboro Bulletin.

NO. 7 PETERBORO, ONT. NO CENTS

REMEMBER!

Next week is the week—
Keep it open.
PETERBORO'S BIG COMMUNITY EVENT
The Summer Fair
Come every night and help put it over.
Lots of Music, Dancing and Games.
It's a worth while work for
The Peterboro Health Association.
Everybody—LET'S GO!
Armouries, June 1st to 6th.

For Sale

$4200.00—Seven roomed Brick house, attic finished; all conveniences, north end.

$5200.00—Seven Roomed House, all conveniences, west end.

$2800.00—Six roomed Brick house, 2-piece plumbing.

$5500.00—Buy Brick Bungalow, hardwood floors.

$2000.00—Brick dwelling, north.

FEW GOOD HOUSES TO RENT

Real Estate and Insurance,

W. H. TAYLOR

163 Hunter St., W., 'Phone 1462

FOR RENT

LISTEN! RENT NICE BRIGHT partly furnished Apartment, conveniences, first class range and gas stove connected, ready for use, 3 blocks north of C.G.E. on Dalhousie St., handy to main part of city. Apply 293 Dalhousie St. Phone 273. 3d-127-11

TO RENT—2 NICE BRIGHT Furnished Bedrooms. Very central; board optional; use of phone. Call 2032J. 3d-127-11311

TO RENT — HOUSE — APPLY 508 Stewart. 3d-127-16

TO RENT — 2 FURNISHED COTtages and garages at Chemong. Phone 990 r 12. 3d-127-11435

MEDICAL.

DR. BUCHANAN, F.R.C.S., Edinburgh M.R.C.S., Eng., L.R.C.P., London. Eye, Ear, Nose and Throat Specialist. Hours 9-11, 2-4 p.m., and 7-8 p.m. 'Phone 519. Office, corner Water and Murray streets.

DR. C. C. CRAGG— Eye, Ear, Nose and Throat Specialist. Office 295 Charlotte street, formerly occupied by Dr. Neal. Hours—9-11 a.m., 2-4 p.m., 7-8.30 p.m. Telephone: House 980J. Office 2185.

BARRISTERS AND SOLICITORS

J. W. REID—Barrister, Solicitor, etc. Successor to A. E. Dixon. 397 1-2 George street. 'Phone 630.

GORDON & O'BRIEN — Barristers, Solicitors, Notaries. Money to loan on easy terms. Special attention to Patents and Trade Marks. Phone 319. G. N. Gordon, K.C., M.P., J. A. O'Brien. Mr. Gordon will be in his office every Saturday during the Session.

S. T. MEDD—Barrister, Solicitor, Notary. Office over the Dominion Bank, corner of George and Simcoe streets. Telephone No. 76. Private funds to loan at current rates upon easy terms.

O'CONNELL & CORKERY—Barristers, Solicitors and Notaries. Money to loan at the lowest current rates of interest. Daniel O'Connell, John B. Corkery, Hunter street, two doors west of the Post Office.

DUMBLE & JOHNSTON—Barristers, Solicitors, etc. Office over the Toronto Savings and Loan Company, George Street. D. W. Dumble, K.C., W. Johnson.

R. B. HALL—Barrister, Solicitor, etc. Peterboro, Ont. Offices, corner of Hunter and Water streets, over the Canadian Bank of Commerce. Trust Funds to loan on easy terms of payment.

JAMES FORDYCE SPRINGLAND—Barrister, Solicitor, Notary Public. Peterboro. Phone 191. Money to loan. 375 Water street.

WILFRID F. HUYCKE, Barrister, Solicitor, Notary Public. 395 Water street. Telephone 229.

PECK, KERR & McELDERRY, Barristers, Solicitors and Notaries. Offices, Water street, Peterboro. Money to loan at the lowest current rates of interest. Telephone 1950. E. A. Peck, F. D. Kerr, K. C., V. J. McElderry.

F. T. WEBSTER, Ontario Land Surveyor, Registered Professional Engineer, formerly with Lewis and MacRostie of Ottawa. 332½ George St.

READ THE WANT ADS.

FOR RENT

TO LET—LARGE, BRIGHT, WELL furnished rooms for light housekeeping. Adults only. 209 London St. Phone 1538J. 3d-126-11183

RENT—FURNISHED APARTMENT—Apply 208 MacDonnell street. 6d-127-11388

FOR RENT—APARTMENT, UPPER Duplex, 5 rooms, heated, garage. Apply 265 Rubidge St. 1405w. 6d-125-11336

TO RENT—ROOMS FOR LIGHT House-Keeping, conveniences. Gas. Apply 168 Antrim. 3d 126 11463

TO RENT—8 ROOMED HOUSE CENtrally located; all conveniences; hardwood floors. Phone 1039w. 3d-126-11481

FOR RENT—LOWER APARTMENT of 176 McDonnell. Apply H. J. McCannon; also Mrs. Shook, 15 Rushcime Road, Toronto. 4d-21, 23, 28, 30-11277

TO RENT — HOUSE — POSSESSION immediately; for particulars apply 479 Roger St. 3d-26,28,30-11130

TOR RENT—LOWER APARTMENT of 176 McDonnell. Apply H. J. McCannon. 4d-21,23,28,30-11277

TO RENT—STORAGE ROOMS FOR furniture. Apply 162 Smith St. 6d-130-12

TO RENT—HOUSE, No. 846 GEORGE Street. Conveniences. Phone 1871J. 3d 126 11458

TO RENT — BRIGHT SIX ROOMED House, good condition, central, nice grounds, (conveniences). Apply 153 Antrim. Phone 2211F. 6d 129 11166

FOR RENT — 7 ROOMED BRICK House with all conveniences, also garage if required. Apply Mrs. A. Wilson, 243 Wescott St. 6d-129-11486

TO RENT — 6 ROOMED HOUSE, good garden, apple trees, small fruit; also lights, north end; immediate possession. Apply 704 George 3d-125-11451

TO RENT — ROOMS FOR HOUSEKeeping, Adults, evening, 7 to 9. 14 Murray Street. 3d 126 11460

TO RENT—GARAGE — APPLY 174 London St. Phone 6776J. 6d-128-11446

TO RENT—444 4MARK ST., MODERN Phone 1696J. 3d-125-11447

TO RENT — FURNISHED COTTAGE at Boschink Narrows, Stoney Lake. The pleasantest and most convenient island on the lake; also for sale on easy terms of payment. J. Graham Weir, 181 Romaine, Peterboro. 6d-127-113994

TO RENT—NICE BRIGHT ROOMS; hardwood floors; cheap. Apply Mr. Corkery's office, Hunter St. 3d-125-11421

TO RENT — SINGLE ROOM WITH board; gentleman or lady; all conveniences. 593 George or phone 2035F. 3d-125-11419

TO RENT — HOUSE 155 WESCOTT St., Possesion June 1st. Apply on the premises or Rev. H. Turner, phone 147 or 501. 3d-125-11426

TO RENT—CHEMONG PARK COTtage to rent for season. For information telephone 355. 3d-127-11397

TO RENT—5 ROOMED APARTMENT Phone 1495m or call 784 George St. between 7 and 8. 3d-125-11142

TO RENT—HEATED APARTMENTS. Apply 95 Hunter, W. 6d-126-756

TO RENT—$20 PER MONTH — 5 roomed brick cottage, central; also first class 7 roomed brick, south, $30 per month. Apply 295 Dalhousie St., phone 273. 5d-125-11383

FOR RENT
MODERN HEATED APARTMENT IN Bank of Commerce Building. Immediate possession. Apply 437 George street 6tf

FOR RENT—HEATED OFFICE ON George street. Apply 437 George 6tf

FOR RENT — APARTMENT "D" Nova Scotia Apartments. Immediate possession. Apply 437 George Street. d t f

USED CARS

That are really Good and Our Guarantee Means Protection to the Buyer

McLAUGHLIN ROADSTER, 6 cyl., 1924 model
DODGE ROADSTER
STUDEBAKER, 7 passenger
STUDEBAKER, 5 passenger
OLDSMOBILE, 8 cyl., 7 passenger
HUDSON, 6 cyl., 7 passenger
CHEVROLET TOURING
McLAUGHLIN, 6 cyl., 7 passenger
WILLYS KNIGHT, 4 cyl., 5 passenger
OVERLAND, 83 Touring
MAXWELL TOURING
RUSSELL COUPE, 6 cyl.
FOUR TOURING
FORD TRUCKS

At prices ranging from $175.00 to $1550.00, guaranteed and terms arranged.

BREWER MOTOR SALES

101 HUNTER ST. E. - PETERBORO, ONT.

FOR RENT

TO RENT FOR THE SEASON—COTtage in Chemong Park. Telephone 1932W. 3d-30,2,4-35

TO RENT — MODERN, HEATED Apartment. Equire 451 Water St. 26d-150-34

TO RENT — COTTAGE ON ISLAND at Stoney Lake for July or September. Ice and wood also use of rowboat. Phone 965J. 3d-127-24

AUTOS FOR SALE

CAR FOR SALE — A DODGE Roadster, A1 condition; snap for quick sale. Phone 968. 3d-126-821

FOR SALE—OVERLAND TOURING 1922 model, first class condition, cheap for quick sale. Phone 1498F or apply 440 George.

CARS FOR SALE—NEW TOP FOR McLaughlin car, late model; Apply Fontaine's Taxi Service, Hunter St. Phone 1055. 3d-125-11439

CAR FOR SALE — 5 PASSENGER Ford Touring Car, in good condition; cheap for quick sale; owner leaving city. Apply 343 St. Joseph St. 3d-127-30

FOR SALE—BABY GRAND CHEVrolet Touring Car, in first class condition, extras, or will take smaller car as part payment. Phone 1603w. 3d-127-834

CAR FOR SALE — BABY GRAND Chevrolet in first class condition; will sell very reasonable. Phone 2032J. 6d-128-11433

FOR SALE—A 7 PASSENGER McLaughlin Buick Sedan in good condition. Apply at 242 Euclid Ave. 6d-127-11403

HELP WANTED—Female

DINING ROOM GIRL WANTED FOR summer hotel. Apply Box 11469 Examiner. 3d-126-11469

KITCHEN HELP WANTED FOR summer hotel. Apply Box 11470 Examiner. 3d-126-11470

WANTED — GIRL FOR GENERAL Housework. Apply 272 Burnham St. 3d-126-815

WANTED AT ONCE — COMPETENT girl or woman for alteration dept. Apply Alice T. Williams, Bank of Toronto Chambers. 3d-127-17

WANTED — FIRST CLASS DINING Room Girl. Apply American Hotel. 3d-125-11418

GIRL WANTED FOR HOUSE WORK. Apply 302 Margaret Avenue. 3d 126 11462

WANTED — GIRL FOR KITCHEN work. One who is boarding preferred. Apply at the Donneyfiake, 280 George Street. 3d 126 11459

WANTED—EXPERIENCED GENERal, must be good plain cook. Middle aged woman preferred. Highest wages. Mrs. James Hamilton, cor. Brock and Sheridan. Phone 336. 3d-125-11444

FEMALE HELP—WANTED GOOD plain cook or cook general for two adults; no washing. State reference and all particulars. Mrs. Creighton Withers, "The Blue Stone," Port Hope, Ontario. 3d-125-799

WANTED—EXPERIENCED GENERal for family of three adults. Apply 236 Burnham St. Phone 196. 3d-127-31

HOUSES, REAL ESTATE

$700 EQUITY OF HOUSE IN NEWmarket for exchange for lot on Rice Lake. Apply Box 11475 Examiner. 3d-126-11475

LOOK — ICE CREAM, GROCERY, confectionery business and property with two good apartments over stores, big turn over; would sell or exchange for city property. Apply 293 Dalhousie St. 5d-125-11384

FOR SALE — A LOT ON GRANDview Avenue; also a quantity lumber, near Prince of Wales school Apply 162 Smith St. 6d-130-13

MAKE OFFER — LEAVING CITY—seven roomed brick house, corner Downie and Wolsley, electric light and phone, concrete walks, hard and soft water, all necessary outbuildings, 1½ acres first class soil, fruit trees, strawberries, etc., garden planted. Worth investigating. Apply on premises, W. P. Moher, phone 1394J. 6d-26,28,30,2,4,6-11450

FARM FOR SALE, $1,000, 60 ACRES 30 miles east of Peterboro. Well fenced, good water, frame house and barn Some Fruit trees. A1 Potato Property and small fruit 1 mile from station. $600 cash, balance mortgage. Apply Box 831 Peterboro. 3d 126 11457

FOR SALE — NEW 6 ROOM HOUSE on Wilson Avenue, near Car Line and River, easy terms. Apply H. Wilson, 2 King George Street. Phone 1254J. 12d-126-10843

FOR SALE—BEAUTIFUL HOUSE—Brick, hardwood floors, hot water heating, finished attic, garage. 2 fire places. 599 Gilmour St. 26d-125-11172

FARM FOR SALE—TWO THOUSAND dollars will purchase equity in a good farm of 200 acres, suitable for general farming and stock raising. Good house, good barns, good water, splendid maple woods. The purchaser would be able to take off enough wood each year for the next five years to pay the carrying charges. For particulars apply The Review Office, Peterborough. 36d-122-535

FOR SALE — NEW HOUSE ON Monaghan Road, centre hall plan; oak floors throughout. Moderate price. Terms to suit purchaser. Apply 437 George street. dtf

FOR SALE.

FOR SALE — RUNABOUT BUGGY Apply 108 Aylmer. 6d-130-33

FOR SALE—SMALL QUANTITY OF used lumber, good quality. Apply 426½ George St. 3d-127-19

PRIVATE SALE OF HOUSEHOLD Furniture including beautiful Axminster rug, 9 x 19½; 639 Rubidge. 3d-125-11413

FOR SALE

FOR SALE — TOP SOIL — PHONE 1903J. 12d-132-11379

FOR SALE—ORGAN IN GOOD CONdition. Price reasonable. Phone 977 r 5. 3d-126-820

FOR SALE—RAG RUGS MADE TO order from your own rags. 60c yard; also rugs for sale. Write or call at 87 Gladstone Ave. 3d- 127-4

FOR SALE CHEAP — THOROUGHbred husky dog. Apply 547 Water. Phone 1878F. 3d-127-939

FOR SALE — DRY HARDWOOD Slabs, cut, $6.00 per ½ cord; Dry Hemlock Slabs cut $4.50 per ½ cord. Phone 1937 or 1372J Evenings. W. J. Fitzgerald, 242 Perry St. 26d-129-10848

FOR SALE—FIRST CLASS DOMINion Piano, good tone, excellent action; or exchange for good Organ. Apply Box 18, Examiner. 3d-127-18

FOR SALE—BICYCLE FOR SALE—22 in. frame; cheap. Apply 561 George. 6d-130-1

FOR SALE — MIXED BODY WOOD at $8 per load; also mixed slabs $7 per load. Apply Richard Tedford, Warsaw, phone 5 r 4. 26d-141-11231

FOR SALE—BEST QUALITY NUT Coke, also hemlock slabs and body hardwood. Close prices at Thompson's, phone 2260 or 1026J. 6d-130-20

FOR SALE—A REAL GOOD FISHing or pleasure punt with oars. Apply 616 Rogers St. 3d-128-26

FOR SALE — "HAPPY THOUGHT" Range, with water front; coal and wood grates, in good condition; good baker; price $15. Apply Box 11498 Examiner. 2d-126-11498

FOR SALE—GOOD RUNABOUT BUGgy; team farm wagon and democrat. Peters, Braidwood Ave. 3d-126-11472

FOR SALE—VELVET RUG, 7½ x 9, also 4 burner Perfection Stove with 2 burner oven, good condition. Apply 245 London St. 3d-127-14

FOR SALE—RANGE, HOT WATER front and reservoir, also other household goods. Apply 557 Patterson. 3d-127-11493

FOR SALE—PIANO IN FIRST CLASS condition. Apply 77½ Smith. 3d-127-11494

FOR SALE — VICTROLA AS GOOD as new. Apply 156 Antrim. 3d-126-11497

FOR SALE—CHILD'S SULKY AND other articles. Apply 308 Mark. 3d-126-11485

FOR SALE—CASES, CRATES AND Hogsheads with straw. Apply Routley's, 341 George St. 3d-127-7

FOR SALE — "EVINRUDE" OUTboard motor, good shape, cheap. Apply K. Routley, 416 Stewart St. 3d-127-8

FOR SALE — USED FURNITURE. Stoves and other household goods bought and sold, call or phone 567. 384 Water St. 3d-127-9

FOR SALE—$150 WILL BUY A CAR At shape, for particulars apply phone 505. 3d-126-11445

FOR SALE — WALNUT DINING room suite, good as new. Apply 280 Hunter St. W., 6 to 8 evenings or mornings. 3d-125-11452

FOR SALE— BOY'S TRICYCLE, AS good as new. Apply 709 Bethune. 3d 126 11456

FOR SALE—DE LAVAL CREAM SEparator, capacity 500 lbs. in good order. Cheap for cash. Apply W. J. Cox, 101 Hunter St. W., c-o Brewer Motor Sales. 3d-126-11484

FOR SALE — WHITE ENAMELLED Dresser, Iron Bed, Spring and Mattress, Imperial Oxford Cook Stove Cheap, Wilton Rug, 9 x 12, not much used; Tent, 12 x 12, with 6 ft. walls and fly top, complete with poles. Phone 1362J, 273 Charlotte St. 3d-126-11471

FOR SALE—HALL RACKS, DRESsers and stands, 2 cook stoves, Gas stove, Singer Sewing machine, Brunswick gramaphone, Lounge Rocking chairs, Writing Desks, Side boards, Beds and springs, Fall-leaf Table, Lawn Mower, Dining Chairs, Coal Oil Stoves. Want to buy Used Furniture, 84 Hunter Street. Phone 1958W. 2d 125 11467

FOR SALE—BED COUCH $6; DESK $5; Parlor Tables $2; quarter cut oak Buffet, Extension Tables, Sideboards, Kitchen Tables, Cupboard, Chairs, Rockers, Iron Beds, Dressers, stands, Chest of Drawers, Electric Irons, Arch Curtains, Refrigerator, Annex Stove, Electric Table Lamp, Tubs, Dishes and other articles. Apply 59 Aylmer St., near Perry. Phone 2458. 3d-126-11474

FOR SALE—FINE ROLL TOP Office Desk. Phone 203. 3d 126 11464

FOR SALE—SMALL OVEN; ALSO child's sulky with shade. Apply 136 Park St. 3d-125-11453

FOR SALE—1 GOOD SOW; DUE TO farrow July 8. Apply Adams, Downer's Corner. Phone 721 r 3. 3d-125-11409

FOR SALE—A GLASS PORCH—Apply 294 Stewart. 3d-125-114410

FOR SALE—SOUVENIR RANGE IN good condition cheap for quick sale, 3 burner Perfection oil stove. 251 Prince St. 3d-125-11413

FOR SALE—MOTOR BOAT, 22 FEET long; 6 h.p. Apply Rye's boathouse. 3d-125-11411

FOR SALE—BLACK POMERANIAN Dog (male). Apply 344 Simcoe. 3d-125-11441

FOR SALE — COOK STOVE WITH water front; 3 burner gas jet. Apply 417 Dublin. 3d-125-11429

FOR SALE—TEAM WAGGON, 3 IN. tire, like new. Phone 1903J. 3d-125-11428

FOR SALE—COOK STOVE IN GOOD condition with hot water front and hot water pipes attached; cheap. Apply 596 Chamberlain St. 3d-125-11423

FOR SALE—THOROUGHBRED PERsian Cat and two kittens for sale. Price reasonable. Party leaving town. Apply 260 Murray St. 3d-125-11422

NOTICE

CHIMNEYS AND FURNACES Cleaned. Phone 1851w. 26d-126-10759

OLD MIRRORS RE-SILVERED LIKE NEW. 34 Stewart Street. 6d 129 11461

WHEN WANTING A TAXI FOR CITY or country driving, call Grover Halpin at Pulkinghorn's Garage, phone 278w. 26d-136-11081

A. ATKINS — NEW AND SECOND Hand Store, 189 Charlotte St. Used Furniture, Stoves, Clothing, etc., bought and sold. Phone 771 and we will call. 26d135-10715

NOTICE—HENRY BROS., CARPENters and builders. Estimates given on new and repair work. Hardwood flooring a specialty. 'Phones 1024 or 2009W. 592 Aylmer street.

WANTED

WANTED LOT ON RICE LAKE—State price to Box 11473 Examiner. 3d-126-11473

TALENT WANTED—FOR AMATEUR nights at the Royal every Thursday. Cash prizes to all. Phone 1253 or apply at Theatre. 3d 125 796

WANTED—MILK ROUTE, LARGE or small. Box 1455 Examiner. 3d-126-11455

WANTED — DISCARDED ARTIFICial teeth and old gold; highest price paid Phillips Dental Laboratory, 408½ George St. 26d-133-543

WANTED—AIRY, FURNISHED SUMmer cottage for July and August; party of eight; with fireplace and tennis; within 25 miles Peterboro. Box 11437 Examiner. 3d-125-11437

WANTED TO RENT—COTTAGE AT Stoney Lake on main land accessible with auto, 4 or 5 bedrooms. Must be safe for children's bathing. Send full particulars to C. H. Louis, 11 Ridout St., Toronto, Ont. 6d-130-11190

SITUATIONS WANTED

A THOROUGHLY EXPERIENCED Stenographer, accurate, desires secretarial position or home work. Apply Box 11435 Examiner. 3d-125-11435

BABY CARRIAGES, ETC.

FOR SALE—LARGE WICKER CARriage. Apply 703 Harvey St. 3d-127-21

FOR SALE—1 GO-CART, 1 CHILD'S Chair; 1 Kiddie Car. Apply 148 Rubidge St. 3d-127-11491

FOR SALE — A GRAY WICKER Baby Carriage in good condition. Price $15.00. Apply 222 London St. 3d-126-11478

LIVE STOCK FOR SALE

FOR SALE—A GRASS COW—PHONE 1903J. 3d-125-11427

FOR SALE — MATCHED TEAM OF Clydes, 2 and 3 years old; heavy spring waggon. Apply Michael McManus, Douro, phone 4 r 14, lot 14, con. 2, Douro. 3d-28,29-1-22

FOR SALE—TWO REGISTERED JERsey Cows; one just freshened with calf at side; other in a few days also one beautiful Ayrshire and Jersey, just freshened a few weeks ago; 1 pair pigs. Apply to H. E. Hamlin, corner Dickson's Lane and Wolsley St. 3dw-125-11424

FOR SALE — 1 DURHAM-JERSEY Cow, 5 years old, due to freshen June 1. Apply W. Hopkins, Sherbrooke Street, west of highway. 3d 126 11465

LOST

LOST—$50 OR $60 IN CITY SUNDAY night in roll; liberal reward if left at the Examiner. 3d-125-11440

LOST — PAIR OF GLASSES ON George St. Finder please leave at Examiner. 9d-127-11109

LOST — IN OR NEAR WALLACE'S Grove on Monday, boy's blue serge coat. Finder phone 1545J. 3d-127-840

LOST — SMALL FAWN FOX FUR near Empress Hotel or from motor within three miles of Peterborough, Port Hope Highway. Please notify Miss Morson, 135 Cottingham St., Toronto. 1d-125-533

FOUND

FOUND—FUR NECK SCARF. Apply at 607 Water t., prove property and pay for ad. 3d-125-11431

TEAMING AND CARTING

LOCAL AND LONG DISTANCE CARtage, moving a specialty. Trip, day or job. N. H. Bradley, 704 Water St., phone 2327w. 26d-136-588

TEAMING AND CARTING, LOCAL and long distance moving. Excavating and gardens ploughed. Thos. Flannery, 200 London St., phone 1538w. 26d-136 11079

WANTED — MOTOR CARTING, ALL kinds, long or short hauling. Beatty Bros. 'Phone 2169-891r2.

HELP WANTED—Male

PAINTERS WANTED—APPLY G. H. Stenton, 270½ Charlotte. 3d-125-11420

WANTED — FIRST CLASS CARPENTERS; ALSO CEMENT FINISHER. — THOMAS EPHGRAVE, GENERAL CONTRACTOR. 3d125 803

POULTRY AND EGGS

POULTRY FOR SALE—WHITE LEGhorn hens, laying, and 3 cockerels, exhibition birds. J. Gibson, 483 Parnell St. 3d-126-11468

WANTED

BEES WANTED—FIFTY COLONIES Bees, Supers and Combs. State price. George F. Stevenson, R. R. 2, Hastings, Ont. 12d-126-11190 2 wkly-21,28-11190

WANTED — RAGS, BONES, OLD stoves, copper, brass, zinc, rubber, auto tires, wood ashes. Will send a man and clean your cellar or ash house free of charge. Address Stevens, 364 Mark street, or 'phone

BOARDERS WANTED

BOARDERS WANTED—PLEASANT room for roomer or boarder. Apply 258 Aylmer St. 3d-127-23

GENTLEMEN BOARDERS WANTED —central; all conveniences; use of phone; also garage to rent. 199 Simcoe St. or phone 1376w. 3d-126-823

BOARDERS WANTED—VERY CENtral. 1896w. 6d-126-11368

BOARDERS WANTED — CENTRAL; all conveniences; phone 1383J. 12d-134-11115

BOARDERS WANTED — GENTLEmen boarders wanted; handy to street car line, Albion and Bonnerworth. Apply 468 Elm St. 3d-127-2

BOARDERS WANTED — ALL CONveniences. Apply 718 Water Street. Phone 1742F. 3d-127-16

WORK WANTED

DRESSMAKING AND PLAIN SEWing done. Prices reasonable. 268 Aylmer St., phone 1870m. 3d-125-11425

WORK WANTED — CARTING OR Ploughing Gardens. Phone 1191J. 6d-130-32

WORK WANTED—RETURNED MAN wants any odd jobs, Gardens, lawns and painting. Phone 948J. 6d-129 11479

WOMAN WANTS WORK BY THE hour or by the day. 277 Bethune St. 3d-126-11487

POSITION WANTED—WIDOW WOman wishes position as housekeeper, capable of taking full charge. Box 11482 Examiner. 3d-126-11482

EXPERIENCED CHINESE COOK—good all round man wants position in summer hotel or private house. Apply Dominion Cafe, George St. 6d-129-11477

RESPECTABLE WOMAN WITH little boy desires position as housekeeper. No objection to country. Box 11488 Examiner. 3d-126-11488

Notice of Application For Divorce

Notice is hereby given that Vera Sanderson of the City of Toronto, in the County of York, Married Woman, will apply to the Parliament of Canada, at the next Session thereof, for a Bill of Divorce from her husband Francis Harold Sanderson of the said City of Toronto, in the County of York, Salesman, on the grounds of adultery and desertion.

Dated at Toronto this 25th day of April, A.D. 1925.

Cameron, Nesbitt and Gordon, 514 Temple Bldg., Toronto, Solicitors for the Applicant.

3d-28.4.11-838

COKE

HIGH-GRADE ANTHRACITE

COAL

AND

BUILDERS' SUPPLIES

THOS. A. REHILL CO.

Phone 245
210 Wolfe St.

The Geneva GENERAL HOSPITAL

Offers a 2 1-2 year course in Nursing. Uniforms and textbooks are furnished and a monthly allowance given. Facilities for instruction include courses given by a full time instructor and members of the staff. A six months affiliation with other schools is included in the 2 1-2 year course. Classes are admitted February 1, and September 1. For further information apply to Directress of Nurses, Geneva General Hospital, Geneva, N. Y.

2d 125 814

DAVIS-THOMPSON COMPANY, LTD.

Insurance and General Agency

433 GEORGE ST. PHONE 40

SALESMEN WANTED

SALESMEN—TO REPRESENT PROminent newspaper on dominion wide circulation campaign, big commission, with exceptional premium. Permanent. General Sales Corporation Ltd., McKinnon Building, Toronto, Ont. 6d-123-745

SITUATIONS VACANT

$5 — SELL HOUSEHOLD NECESSIties; greatest imaginable demand; have business of your own; make five dollars up daily; capital or experience unnecessary. Bradley-Garretson, Brantford, Ont. 6d-125-740

BUSINESS CHANCES

PARTNER — MUST HAVE $1,000 Cash; interest 15 per cent. Apply Box 114448. 6d-128-11448

For Sale and Rent

8 rooms, fine home, central, oak floors up and down, double parlors, dining-room, den, sun-room, French doors, laundry tubs, garage. See this $8,000

6-room, new brick, all modern, oak floors, west side $5,500

6-room brick bungalow, style new, all modern, west side $5,500

7-room, all modern, brick, East City, good lot, hen house, garage.. $4,200

6-room, brick, central, two-piece plumbing, good buy $2,800

7 acres on highway, good buildings, strawberries, raspberries, fine situation $7,500

7-room brick house, two-acre lot, 40 apple trees, on highway.. $2,000

Wholesale confectionery business doing fine trade. Quick sale. See this.

Some good bargains in lots. See our listings.

P. E. Rutherford Agency

282 George Street — 'Phone 142

FOR SALE, MODEL BUNGALOW. No. 774 Water street, A-1 location; also quantity of special rug brick for fire places. For plans, prices, estimates on all classes of building, consult

A. B. CUNNINGHAM
331 Reid St. Builder & Contractor.

RAILWAY TIME TABLES.

All Trains Daily Except Sunday. Corrected to date.)

No. 91—7.10 a.m. for Lindsay and Toronto.

No. 96—8.10 a.m. for Port Hope and Toronto, Montreal, Halifax and Portland, Me.

No. 93—8.30 a.m., for Lindsay, Blackwater Junction, Orillia, Midland, North Bay and Toronto.

No. 98—8.35 a.m., for Hastings, Campbellford, Belleville and points on the main line east.

No. 371—8.50 a.m. for Lakefield.

No. 92—12.00 noon for Lindsay, Port Hope, Ottawa, Toronto, Buffalo, New York and Philadelphia making connections with the International Limited for London, Detroit, and Chicago.

No. 100—12.15 p.m., for Hastings, Campbellford, Belleville and Ottawa.

No. 373—12.05 p.m. for Lakefield.

No. 95—5.54 p.m., for Lindsay, Orillia, Midland, North Bay and Toronto.

No. 99—8.19 p.m. for Lindsay.

No. 94—9.10 p.m., for Port Hope, Montreal and Boston. Halifax, and Portland. Carries sleeper for Montreal.

CANADIAN PACIFIC RAILWAY. (Corrected to date.)

GOING EAST—

12.05 p.m.—Norwood, Havelock, Bonarlaw, Tweed, Perth, Smith's Falls, Kingston, Ottawa, Montreal and intermediate points daily. On Sunday this train proceed east only as far as Havelock.

8.20 p.m.—Indian River, Norwood, Havelock and Tweed. Daily except Sunday.

11.55 p.m.—Havelock, Tweed, Kingston, Perth, Smith's Falls, Montreal, St. John, Boston and New York. Daily except Saturday.

12.55 a.m.—Havelock, Tweed, Kingston, Perth, Smith's Falls, Ottawa.

GOING WEST—

4.25 a.m.—Myrtle, Toronto, Guelph, Goderich Hamilton, Galt, Woodstock, St. Thomas, London, Chatham, Detroit, Chicago and New York. Daily.

6.00 a.m.—Toronto (Yonge street), Owen Sound, Teeswater and intermediate points. Daily except Sunday.

7.35 a.m.—Toronto, Hamilton, Brantford, Buffalo, Rochester, Boston, New York, Galt, Woodstock, London, Chatham, Detroit and intermediate points between Peterboro and Toronto. Daily except Sunday.

9.35 a.m.—Bethany, Lindsay, Orillia, Port McNicol and intermediate points. Daily except Sunday.

2.35 p.m.—Toronto, Hamilton, Brantford, Buffalo, New York, Galt, Woodstock, London, Windsor, Detroit, Chicago and intermediate points between Peterboro and Toronto. Daily except Sunday.

6.50 p.m.—Lindsay, Toronto and intermediate points. Daily except Sunday.

HOUSES FOR SALE

$8000—Very central double brick house, modern, with hot water heating. A1 locality, will rent at $80.00 per month. Owner will exchange on house in West end.

$6000—Fine modern brick house with furnace and good lot; exchange on smaller house, Engleburn Ave.

$5100—Central, modern brick, furnace, garage, hardwood floors up and down; good terms.

$4200—Modern brick in first class shape, hardwood floors, owner leaving city.

$2000—Brick, partly modern, very central, on Stewart St.

Two furnished cottages, one at Chemong other on Clear Lake; exchange on city property.

Two other fine ground floor apartments to rent; heated.

H. J. McCANNAN

Agents for Fidelity, Phenix, British and European Fire Insurance Cos.
140 Simcoe street. 'Phones 46 - 772
Nugent Phone 1693M.

FOR SALE.

$4300—6 roomed house, fully modern, new, easy terms.

$2500—6 roomed house, all modern except furnace, central.

$6500—5 roomed Bungalow, all modern, sun porch, west end.

$1800—5 roomed stucco Bungalow, $200 cash, balance as rent.

$3000—6 roomed house, central, good stables, easy terms.

$3300—6 roomed brick, central, all modern except furnace, take lot.

200 acres of land, good district, would take city property, priced right.

3 rooms, central, for light house keeping.

$5000—New Hungalow, all modern, central, fireplace, hardwood floors throughout.

Agents for Fire Insurance, Good Tariff Company; Agents for Cooksville Brick; samples at office.

J. CHAMBERS & CO.

Residence 'Phone 1594W
Office 1719J.
G. Adams, Agent. 'Phone 1291m.

FOR SALE

REAL BARGAINS FOR REAL ESTATE BUYERS

$2600.00 will buy a good frame house, 6 rooms, all improvements except furnace, large lot, owner will take a lot in south end as part pay.

$2300.00 will buy a very comfortable frame house, partly modern, situated in the west end, good terms.

$1000.00 will buy a nice 5 roomed cottage, partly modern, hardwood floors, centrally located.

$3800.00 will buy a fine brick house, modern, large lot with garage, situated in the west end, good terms.

$4000.00 will buy a splendid brick house, 7 rooms, all improvements, large lot, situated in the south end, owner will exchange for a house more central and pay a difference.

$3500.00 will buy a brick house, modern, in first class condition; situated in southern part of the city, good terms.

We have also a selection of houses for rent in all parts of the city.

For Inspection and Particulars Apply

J. T. O'CONNELL & CO.

126 Hunter St., W. Peterborough
Office phone 375 - House phone 1359
A. Mills, agent, phone 1439w

Telephone 790 When You Want Your
Piano Or Organ Tuned.
Player Pianos a Specialty
All Work Guaranteed
W. H. CUNNINGHAM
560 Weller Street

COAL - COKE - WOOD

12 lb Dry Tamarac, $4.75 ½ cord
12 lb. Dry Wood and Slabs, mixed $3.75; 12 inch Maple and Beech, $6.50 half cord.

H. H. DINSDALE

Phone 158. All Kinds of Coal.

WOOD

Dry, piled inside under cover

HARDWOOD SLABS
Cut Stove Length, ½ Cord $6.50

HEMLOCK SLABS
Cut Stove Length, ½ Cord $4.50

WOODWORK of all kinds
Doors Trim, etc.

THE CANADIAN ALADDIN COMPANY
Phone 952 Evening 1522f

CHINA PAINTING
Mrs. Langley McCarthy Teaches Biscoffs' New and Beautiful Work in
CHINA PAINTING

BELTING!
All sizes of second hand rubber and leather belting in stock. Also cast iron pulleys, all sizes.
Apartment and Store to let.
A. LOW & CO.
385 Bethune Street.
'Phone 497 N. and Hol. 1627.

4% INTEREST, compounded Half-Yearly, Paid on Deposits

One Dollar opens an account. Special facilities afforded Depositors for the convenient transaction of their business, and accounts are subject to cheque withdrawal.

For Sums of $100 and upwards this Company's Debentures are issued in terms of one to five years, bearing special rates of interest, depending upon the term of investment.

TORONTO SAVINGS AND LOAN CO.

435-437 George Street
Peterborough

"BRINGING UP FATHER" — Geo. McManus

NICKLE BEER IS DENOUNCED BEFORE PROHIBITION UNON

Rev. Ben. Spence Denies That He Has Changed Opinion on 4.4 Beer.

STRONG RESOLUTION.

Call on Workers to Carry on Education and Prepare Organization.

WARKWORTH, May 28.— At the evening session of the East Northumberland branch of the Ontario Prohibition Union on Tuesday, the hall was crowded with spectators. The resolutions, read by Rev. S. C. Moore, were adopted without debate or dissent.

The Three Issues.

The chief address of the evening was given by Rev. Ben Spence, who started out by saying that there are three issues in the present campaign. The first prohibition, and the second is political honour—can or cannot the given word of our public men be trusted? Premier Ferguson had said he would stand by the decision of the people and yet what he finally did was decidedly the opposite.

The third issue is the question, "Have we a democratic country or have we a political autocracy that can do what it likes regardless of the people?"

Replies To Attorney-General.

Mr. Spence devoted the main portion of his address to a reply to Attorney General Nickle, who in a recent published statement accused the former of a change of front.

"Mr. Nickle is absolutely wrong," said Mr. Spence, in saying that I have changed my whole point of view and now realize that the beer is not intoxicating in the practical acceptance of the term. The Attorney General may set his opinion against fact if he choose, but I am not so presumptious. The 4.4 beer is intoxicating as a matter of demonstrated scientific fact. Neither Mr. Nickle's denial or my affirmation affect that fact.

"Let us draw the clear-cut distinction we should between drunkeness and intoxication. Drunkeness is the consummation of the process of intoxication. Whether 4.4 will or will not make a man drunk it surely will set him well on the road of intoxication.

"What nonsense for Mr. Nickle to make his own definition of what constitutes 'intoxication' and then declare that because 4.4 beer does not produce a condtion that comes within his definition it is not intoxicating; that because poison does not actually kill a man he is not poisoned.

Alcohol is the toxic element in what are called intoxicating liquors. A quart of 4.4 beer contains exactly 1 ounce of absolute alcohol or about the same as would be in two good stiff horns of 30 u.p. whiskey (1 1-4 oz. each). It is not a question of how much would make a man drunk, dead to the world, but how much would make him unsafely abnormal.

What Alcohol Does.

"When Mr. Nickle goes further in scientific study on this question, and I hope he will, he will discover the tremendous significance of the fact that alcohol, affecting, as it does, the nerve or control centres of the brain, affects first and most those centres that control the higher and finer and thus lets loose the baser, meaner and more animal part of man's being. This it is that makes alcoholism degrading, debasing, dehumanizing and therefore bad.

Mental and moral intoxication, from a human standpoint, and as a social danfer may be immensely more serious than the physical paralysis of drunkenness. Mr. Nickle knows,or should know, that beer may be intoxicating in that it may lower the grade of a man's mind, impair the powers of self control and render him capable of acts of passion brutality, coarseness and immorality long before he reaches that helplessly befuddled state of drunkenness which is the unwarranted and unscientific meaning that he gives to "intoxication simply to suit his own purposes.

Beer is Booze.

"The whole booze business is degrading and debauching. There may be degrees of course, but 4.4 beer is booze. It is an alcoholic beverage. It produces alcoholism which has been defined as "that poisoning of body, germ plasm, mind, conduct, society, produced by the consumption of alcoholic beverages."

You cannot feed humans alcohol without dulling their finer mental faculties and moral senses and therefore inviting evil of all kinds, to say nothing of that more serious aspect, the entail of degeneracy that inevitably follows to the succeeding generations.

"Let me repeat what I have said at many times and in many places, that to put the 4.4 booze beer bottle to the lips of the boys and girls, or young men and women of Ontario of from 18 to 25 years of age with an official declaration that it is pleasant, refreshing, palatable, healthful, and to surround them with an atmosphere of booze is a crime against humanity and cannot and must not be condoned. The only change that has come in my attitude is an even greater determination to fight to a finish booze in 4.4 beer and every other form."

J. M. Conner.

Another speaker was J. M. Conner of Toronto, who is on the working staff of the Dominion Alliance and who gave a history of the rise and decline of the liquor trade in Canada.

Albert E. Greenlaw, the well known singer of Detroit, rendered several solos during the afternoon and evening and his singing was heartily appreciated and liberally applauded. Miss Doxsee of Hastings, was the accompanist.

THE RESOLUTION

Resolved, That we the members of East Northumberland Prohibition Union, in special convention assembled, hereby place on record our most emphatic and unqualified disapproval of the recent action of the Ontario Government in so amending the Ontario Temperance Act as to permit of the sale of intoxicating beer in hotels, restaurants, shops and clubs, in defiance of the expressed will of of the people, which was sought by the Government itself.

We also re-affirm our firm belief in prohibition, as sound in in principle and effective in operation, and declare it to be our abiding conviction that the Legislature would be acting in the highest interests of the province by enacting temperance legislation that would be as fully restrictive as the constitutional powers of the province will permit.

And further, we reaffirm our determination to continue our temperance campaign until we have eventually reached our goal of complete national prohibition.

We earnestly commend to our people a systematic campaign of temperance education, through the medium of the public press, the pulpit, the day schools and Sunday schools. To this end we strongly recommend that an Educational Committee be appointed from the temperance workers of the riding, consisting of one representative from each municipality to urge upon school boards and school principals the importance of giving systematic instruction in the subject of temperance in the public schools of the riding. In this matter we commend co-operation with the representatixes of the Religious Educational Coucil of Ontario.

We also urge upon all our workers the necessity of a thorough organization in every polling subdivision in the riding with a view to devxeloping the temperance sentiment of the community, and securing the personal pledge of every possible eelctor to seek the nomination and election of only such candidates for municipal, legislative and parliamentray positions as are prepared to commit themselves to the support of the most advanced prohibitory legislation.

Carried unanimously without debate.

R. C. HEARD

Agricultural Implement Dealer

Now is the time to get your Macartney Hand Milking Machine.
Also your John Deere Spreader.
1 Second-hand Spreader, cheap.
1 New Scraper to clear at $13.00.
A full line of Hay Tools.
A good stock of Wire Fencing on hand at moderate price.
Wire Fences Erected if desired.
379 WATER ST. 'PHONE 1329.

SOME GOOD ADVICE FREE!

If you have a cold, an obstinate cough, congestion of the lungs orbronchitis, a bottle of

MONCUR'S DOUBLE STRENGTH LUNG SYRUP

Will relieve you more quickly than anything else you can procure.

ASK ANYONE THAT HAS USED IT.

35 cts., 65 cts. and $1.25

"Keep a Bottle in the House"

MONCUR'S DRUG STORE

497 GEORGE STREET

Lowest Prices in the City on Patent Medicine

PETERBOROUGH PRESBYTERIAL COMES TO PARTING OF WAYS

Annual Meeting in Cobourg Is Last Between Unionists and Antis.

CITY REPRESENTED.

Rev. M. C. Mackinnon Reports on C.G.I.T.—Many Peterborough Representatives.

(By a Staff Correspondent.)

COBOURG, May 28. — The Peterboro Presbyterial Society has come to the parting of the ways, after 43 years of placid and successful history, and to-day the Unionists and non-concurring Presbyterians will take leave of each other, and go their several ways according to their various lights. As they worked together in amity and harmony for nearly half a century so will they part in peace with mutual expressions of well wishes for the future.

The annual meeting of the society which ranks so high among similar organizations of the church, was convened here on Wednesday morning with 59 official delegates and 77 visitors present. To-day it passes out of existence as a purely Presbyterian unit and two societies will be organized in the Presbytery where there was only one before. As an evidence of the good will that exists between the factions it is to be noted that non-concurring Presbyterians and Unionists bodies of Cobourg last night entertained the delegates at supper in the basement of St. Andrews church, in which edifice the annual meeting was held. Names may change and new conditions arise but the bonds of friendship that have held the members together so long in a Christian unity will remain unbroken.

Sketch of the Society.

It was fitting that on the eve of separation a sketch should be given of the history of the Presbyterial and the preparation of this devolved upon Miss Eleanor Roberts of Port Hope, who secured the most of her information from a historical paper that was read by Mrs. Jean K. Craick, when the 25th anniversary of the society was celebrated at a meeting held in Cobourg in 1907. Mrs Craick had been identified with the organization since its inception and no person was more familiar with every stage of its development.

It was in 1876 that the society was called into existence at the expressed desire of the Foreign Mission Committee of the Presbyterian Church in Canada, the object being to aid that committee in promoting its work among women and children in heathen lands, and especially to raise the necessary funds to maintain women as missionaries in India and elsewhere. In that year auxiliaries were organized in Port Hope and Lakefield. Another was started in Peterboro one year later, and these three carried on as separate units until 1882, when in February of that year they joined forces as the Presbyterial Society of Peterboro Presbytery. The work or rite of organizing was concluded by the late Mrs. Ewart, who was elected president.

Of the five officers elected two had died and two had left the Presbytery when the 25th anniversary was celebrated, Mrs. Craick being the only one remaining at that time.

Growth Was Steady.

In 1907 the society had 23 auxiliaries with an aggregate membership of 868 and contributions amounting to $2,446.85. On the eve of the separation, after 18 years of further history, the membership has more than doubled, and in the last 12 months the contributions totalled $8,939.46, a gain of $1,250 over the previous year and the best record made since the first auxiliary was formed.

Wednesday Morning's Session.

Mrs. D. Ewart of Cobourg, the president, called the meeting to order and the morning session, after the usual devotional exercises had been conducted by the Grafton auxiliary, was devoted to the hearing of two minute reports from the various missionary societies, every one of which showed marked progress.

Welcomed to Cobourg.

When the delegates met at 2 o'clock in the afternoon, dinner having been provided in the school room, they were welcomed to Cobourg by Mrs. William Burnet, who expressed the hope that they would enjoy their stay in the town and return home feeling that they had spent a profitable time.

In a brief address, Mrs. Ewart, the president, said that the members had come to the parting of the ways and though they would meet no more as they had done in the past still, she had no doubt, they would go steadily forward.

Greetings from Others.

The women's societies of the other evangelical churches in Cobourg extended greetings to the Presbyterial, Mrs. Stillman speaking for the Methodists, Mrs. Field for the Congregationalists, Mrs. Hindman for the Baptists, and Mrs. Craig for the Anglicans.

The report of the treasurer, Mrs. J. N. McDougall, of Lakeport, showed total receipts of $8,939.46, an increase of $1,230 over those of the previous 12 months, this making the society's year just closed the best in its history.

Mrs. G. F. Clark, of Brighton, financial secretary, submitted a detailed statement of the expenditures for the past 12 months.

The two honorary presidents of the society are Mrs. G. M. Roger and Mrs. John McPherson, both of Peterborough. They were in attendance yesterday and are still actively interested in the work in which they have been engaged since the beginning.

Mrs. William Hume, of Peterborough, gave a clear and detailed report of the work of the Mission Band, of which branch she is secretary.

Mrs. M. C. Mackinnon, of Peterborough, submitted a bright and interesting report of the C.G.I.T. and after devotional exercises and a duet by the Misses Pittick, of Cobourg, Mr. Duncan, the organist of the church playing the accompaniment, and a solo by Miss Ruth Bremner, the session adjourned and delegates and visitors were entertained at supper by the union and non-union ladies of St. Andrew's.

The Evening Session

There were more kindly greetings for the delegates at the evening session which was well attended by the general public, Rev. J. S. Ferguson of Baltimore, moderator of the Peterboro Presbytery, extending a welcome on behalf of that body. He tactfully alluded to the coming separation, saying that there are times when we are inclined to think things are going wrong.

"Do I hear," he said, "some one say that there is division among you, that the church is being wrecked and friendships severed? We can be friends still with those from whom we differ. We have one way, they have another, of doing things, but we are al striving for the same end. We will all be glad to hear that an effort is being made to restore harmony and to cooperate. The hope and prayer of the Presbytery is that nothing may be done to mar the efforts that are being put forth by both."

A Civic Welcome

Mayor McArthur extended a civic welcome to the delegates praising the work in which the society is engaged.

"Show me," he continued, "a church in which there is no missionary spirit and I will show you a church that is not truly Christian. Some one brought the Gospel to us and we should pass it on."

Report of Provincial

Mrs. McDougall submitted a report of the Provincial convention held recently in London which she was a delegate.

An interesting sketch of mission life in China was told by Miss Leah Dinwoody, now on furlough at her home in Toronto, but who has spent several years in church work in Honan, China. Miss Dinwoody says that the field is wide and that more missionaries are required.

The choir of St. Andrew's led the musical service at the evening session, which broke up at a late hour the delegates from outside points being extended the hospitality of the residents of Cobourg.

List of Delegates.

The following is a list of the delegates and visitors who had the honor of attending the final session of the Peterboro Presbyterial:

Brighton—Mrs. G. F. Clark, Mrs. J. M. Garland, Mrs. John Brown.

Centreville—Emma M. Tate, Evelyn M. Donaldson, Mrs. D. Dodds.

Millbrook—Mrs. J. R. Eakins, Mrs. R. J. Doak, Mrs. H. W. Johnston, Mrs. G. S. Mabel Gervan.

Port Hope—Mrs. T. Wickett, Miss J. C. Dodds, Miss E. Roberts, Mrs. C. Aigen.

Centreville—Mrs. D. Dodds. Miss Hannah E. Smith.

Garden Hill—Miss M. Bothwell, Miss Lillian Liggett.

Peterboro—Mrs. A. M. Erskine, Mrs. John McPherson, Mrs. E. E. Cox, Mrs. Alex. Long, Mrs. A. Porteous, Miss M. Dickson, Mrs. M. C. Mackinnon. Mrs. Henry, Mrs. Laing, Mrs. Clifford, Mrs. McKenzie, Miss H. Hoffman, Miss B. Hall, Miss L. B. Holyman.

Campbellford—Miss Lillian Hay, Mrs. George T. Dickson, Mrs. William Hume, Mrs. Andrew Haig, Mrs. J. A. Stewart.

Lakefield — Mrs. Chant, Mrs. Jull.

Omemee—Mrs. J. A. Black, Mrs. E. H. Mitchell.

Lakevale—Miss Marguerite Deyell, Miss Mildred Fowler.

Norwood—Mrs. W. Robson, Miss Edith Tedford, Mrs. Robert Tedford, Mrs. T. M. Wesley, Miss Stella Burgess, Mrs. J. Weire, Mrs. Patterson.

Warkworth—Mrs. R. Walker.

Colborne — Mrs. R. M. McCullough.

Keene—Mrs. James McFarlane.

Westwood—Miss Jessie Davidson.

Springville—Mrs. G. I. Craw.

Cobourg—Mrs. A. R. Bremner.

List of Visitors

The complete list of visitors is as follows:

Grafton—Mrs. Moyer, Mrs. W. H. Johnston, Mrs. J. G. Hutchinson, Mrs. James Blacklock sr., Mrs. A. Spear, Mrs. W. C. Blacklock, Mrs. J. M. Blacklock.

Port Hope — Mrs. Moon, Mrs. Empey, Mrs. Gillespie, Mrs. J. H. Wilson, Mrs. R. A. Mulholland, Mrs. W. R. McTaggart, Mrs. W. E. Finlay.

Omemee—Mrs. Mackey.

Peterboro—Mrs. M. J. Kerr, Mrs. D. F. Drummond, Mrs. Hugh Kireen, Mrs. George Henderson, Mrs. M. Wilgar, Mrs. James Gordon, Mrs. John Matheson.

Harwood—Mrs. James I. Butters, Mrs. Anthony Sherwin, Mrs. Dennison.

Roseneath—Mrs. G. A. Mouncey, Mrs. Robert Mouncey.

Norwood—Mrs. F. W. Rork, Mrs. N. C. Porter, Mrs. J. Stark, Mrs. W. Cuthbertson, Mrs. H. G. Bertrand, Mrs. H. Robb.

Lakeport—Mrs. H. S. Matthews, Mrs. W. N. McDougall.

Warkworth: Mrs. C. T. Meiklejohn, Mrs. Agnes Dick, Mrs. J. Parks, Miss Margaret Featherson.

Baltimore: Miss Margaret Mann, Miss Agnes Mann, Mrs. H. Mann.

Campbellford: Mrs. W. J. Neill, Mrs. F. M. Dinwoodie, Miss Aggie Govan, Mrs. W. W. Clark, Mrs. I. Walkenshaw.

Cottesloe: Mrs. John Miles, Mrs William Forsyth, Miss Lulu Bell, Mrs. George H. Baur.

Woodville: Mrs. McLeod.

Keene: Mrs. J. Archibald, Miss Isabella B. Nelson.

Coldsprings: Miss Edith I. Hoskin.

Colborne: Mrs. C. T. Head, Miss Janet A. Bryce, Mrs. R. Snetsinger, Mrs. F. J. Smith, Miss A. M. Duncan, Mrs. T. A. Davidson.

Brighton: Miss Luella M. Munroe.

Cobourg: Mrs. James Aird, Mrs. T. A. Davidson, Miss E. Brown, Mrs. F. A. Nixon.

Bailieboro: Mrs. Levi Byers, Mrs. Robert Devell, Mrs. J. W. White.

Centreville: Mrs. George Eagleson, Miss Jean Eagleson.

South Monaghan: Mrs. E. E. Anderson, Mrs. Isbister.

Campbellford Personals

CAMPBELLFORD, May 28.—Miss Ruth Taylor spent the week end at the home of her friend, Miss Zoe Doyle, Peterborough.

Dr. and Mrs. O. C. Watson motored to Toronto on Tuesday where the doctor will attend the Dental Convention.

George Stephens of Bowmanville spent the holidays at the home of his parents, Mr. and Mrs. Peter Stephens, English Line and with his sister, Mrs. Grant Anderson of town.

George Salter left on Tuesday for Bowmanville, where he will spend a few days.

Mr. and Mrs. George Barnum and daughters, Misses Dorothy and Jerrine, spent the week end at the home of Mrs. Barnum's sister, Mrs. Frank Reid, Belleville. Mrs. Barnum is remaining for a more extended visit.

Mrs. O. W. Hubble of Havelock is visiting at the home of her daughter, Mrs. R. H. Cole.

W. L. McLaughlin of the express office attended the Woodbine races at Toronto, over the week end.

Mr. and Mrs. C. Keller and Mr. and Mrs. S. Hoard spent Sunday, guests of Mr. and Mrs. R. H. Cole at their summer cottage, "Oak Rest", Crow Bay.

Born—In Campbellford, on Monday, May 25, to Mr .and Mrs. Hylton Beatty, a daughter.

Express Manager Appointed.

The permanent appointment on the express office staff occasioned by the resignation of the manager, Fred W. Wilsher, has been filled, Ross Ryder, formerly of Cochrane, Northern Ontario being the successful applicant.

Mr. Ryder will take over his new work on Monday, June 1, when the auditors will also be here. Mrs. Ryder and child will join Mr. Ryder soon to take up residence.

Rev. M. L. and Mrs. Hinton of Hastings spent Tuesday in town.

Messrs. J. A. Irwin and George Oliver were in Warkworth on Tuesday attending the temperance rally.

Messrs. Allan Cameron and Adams of Peterboro were in town on business.

Miss Blanche Oulton of Toronto spent the week end with her sisters, Misses K. and A. Oulton.

Epworth League.

Despite the holiday attractions a goodly number attended the young people's meeting on Monday evening in the Methodist church. The meeting was opened by the president, S. A. Maguire, after which Miss Grace Payne took charge. The Bible reading was taken by Miss Florence Bibby. Thos. J. Craighead gave an excellent topic on "A Good Citizen" and a splendid reading was given by Mrs. C. H. Turner.

It was decided to send an invitation to the Young People's Society of Burnbrae church to spend a social evening with the league at their meeting on Monday, June 8.

Ladies Aid.

The regular meeting of the Ladies Aid of the Methodist church will be held in the school room on Thursday afternoon. Arrangements will be made for the annual garden social to be held later. Unionist ladies cordially invited.

Quite a number of Campbellford's musicians are preparing to go to Alderville, near Roseneath, on June 2 to assist at a concert, the proceeds of which will be devoted to the Alderville Memorial Fund.

WHERE WAS PIED PIPER?

LONDON, May 28. — A British farmer has made an affidavit that during the harvest season, he recently saw more than 100 rats marching down the road in a body. He gave them the road.

3 Reasons Why!

Bird's Asphalt Twin Shingles Should be Your Next Roof

***Durable*—Bird's TWIN Shingles are built of tough heavy felt, saturated with asphalt. They are surfaced with crushed slate and will defy the elements for years yet cost no more than ordinary shingles.**

***Attractive*—Their natural crushed slate surfacing—three colours to choose from, red, green or blue-black—add beauty to your home. The colours cannot fade.**

***Fire-Safe*—Fire cannot affect Bird's TWIN Shingles. Burning sparks fall upon their crushed slate surface and burn themselves out—they can do no harm. Endorsed by The Fire Underwriters Associations and Fire Chiefs everywhere. Ask the Fire Chief in your town.**

Write for free booklet "A Roof the Owner is Proud of." It is full of interest to all who are thinking of roofing.

Made in Canada

BIRD & SON, LIMITED, Hamilton, Ont. and Pont Rouge, Que.

BIRD'S ASPHALT TWIN SHINGLES

For Sale By
FRED H. ROWAN, PETERBOROUGH
Other Nearby Dealers—
A. J. Peeling, Havelock. Connor & Jones, Marmora.
G. S. Taylor, Keene J. W. Rock, Norwood
N. A. Moore, Lakefield C. E. Meiklejohn, Warkworth
P. I. Bentley, Millbrook

SATURDAY ENDS IT!

Our Sale of a manufacturer's surplus stock of Ladies' high quality Dresses, Coats and Suits at sacrifice prices, and an additional cash rebate for the cheque printed here on purchases of $12.50, will end at closing time on Saturday night. Cut out the cheque anyway and bring it with you, whether you buy or not.

CHEQUE May 8th, 1925

Present this cheque at time of purchase. Only accepted during Outlet Sale. Only one cheque accepted on each purchase of $12.50 or more.

Rogow's Style Shop
Peterboro, Ont.

PAY TO THE ORDER OF **Bearer** As Cash Discount on Purchase of $12.50 or more..... **$2.00**

Two Dollars

Accepted at Above Address as Cash for $2.00 on Any Purchase of $12.50 or more.

ROGOW'S STYLE SHOP,
440½ GEORGE ST., PETERBOROUGH

LADIES' SUITS—Made of navy, sand and black tricotine. Silk lined and nicely trimmed. Were sold as high as $35.00. Go on the last two days of the Sale at, only..... **$19.50**

150 LADIES' DRESSES—Of Canton crepe and printed crepes, in all shades and sizes. Worth up to $29.50. To be sold at a clearing price of, only..... **$19.50**

COATS—Of nice quality tricotine, Poiret twill and charmeen, with crepe de chine lining. All shades and sizes 16 to 42. Should sell as high as $42.00. Sale price is, only..... **$25.00**

VELOUR COATS IN ATTRACTIVE MODELS—That were sold as high as $25.00. These will be sold on last 2 days of the Sale for, only.... **$13.50**

SPECIAL! 1 dozen only Canton Crepe Dresses, black, grey and sand. All misses' sizes. To clear at..... **$9.50** ***SPECIAL!***

We appreciate the splendid patronage of the Peterboro ladies during our Sale, which has been a remarkable success, and advise all who have not taken advantage of our offerings to come on these two final days and share in the savings. Cheque allowed on all Sale prices of $12.50 and up.

Rogow Bros., 440½ George

The Evening Examiner

PHONES—Editorial 1601, Business Office, 1600. Private Branch Exchange to all Departments.

The Examiner is a member of the Audit Bureau of Circulation.

The Daily Examiner, published every lawful evening, by The Peterborough Examiner, Limited. Office, 419 George street. $6.00 per year, delivered in city; out-of-town subscribers, by mail, $4.80 a year.

The Weekly Examiner, published every Thursday. Subscription price $1.50 a year.

U. S. REPRESENTATIVES

Special U. S. Representatives—W. H. Stockwell, 629 Peoples Gas Building, Chicago, Ill.

New York—Chas. F. Miller, 226 Fifth Avenue.

Advertising Rates on application.

R. M. GLOVER, Managing Director.

THURSDAY, MAY 28, 1925.

ACCIDENT CORNER.

The corner of George and McDonnel streets has been the scene of another serious motor accident.

No corner in Peterboro has been the locale of so many traffic mishaps, and there are few places in the city where there is greater need of careful driving.

Naturally there is a heavy north and south traffic on George street, and as McDonnel street is paved and is the logical route to the Chemong Road, the east and west traffic is also above the average.

The conditions are such as to call for the exercise of more than usual care on the part of drivers approaching this corner in any direction.

Yet observation of the traffic at this point shows that far too many motorists ignore safety first principles by not only driving too fast past this dangerous intersection, but in many cases by not sounding their horns when approaching the corner.

In the general interest, the Examiner calls the attention of all drivers to the fact that the corner of George and McDonnel streets is an accident trap in which carelessness is liable to catch the unwary.

Common sense should, therefore, suggest to every person who sits at the wheel of a car that the danger point should be approached with considerable caution, and that a rate of speed that may be completely safe on a rural road is fraught with peril under the conditions that exist at this intersection.

HOLIDAY FIREWORKS.

The list of casualties reported from various parts of Ontario as the result of Victoria Day fireworks suggests that the authorities will have to take this matter under their observation.

The Examiner has no desire to take any joy out of the life of the youngsters.

Fireworks when carefully handled are harmless enough, but there seems to be too careless a tendency on the part of parents to entrust young children with varieties that are dangerous.

The result was reflected in many serious accidents on Monday, and in several cases in fires, the Hamilton Fire Department having four calls in a few hours, and a tragic consequence of these alarms was that a pedestrian was run down and fatally injured by a fire truck, while a fireman was badly hurt when the apparatus turned over.

A few years ago firecrackers, popularly known as "dynamite" crackers, were much in vogue until so many accidents followed their use that they were made illegal.

Judging from the explosive force of some of the firecrackers discharged here on Victoria Day something very closely approaching the "dynamite" brand is again being placed on the market.

And the reckless abandon with which these explosives were flung about George street on Monday night was not exactly in line with the principle of a safe and sane holiday.

THE HEALTH ASSOCIATION.

The splendid showing that is being made by the ladies who are taking part in the ticket-selling campaign in connection with the Made-in-Peterboro Exhibition is an auspicious augury for the financial success of next week's mammoth event.

That is most welcome, for it must be remembered that the primary object is to provide the sinews of war for the Peterboro Health Association in its battle against disease and unhealthy conditions.

No organization in this city is making a greater contribution toward community welfare than the Health Association, which furnishes a clue to the unanimity with which manufacturers, societies and individual citizens have thrown themselves into the preparations for the Made-in-Peterboro Exhibition.

The Examiner knows full well that no citizen would want to see the Health Association's work dropped.

Without the services of the association's district nurse, without the camp at Jackson Park for children of substandard health, without the efforts made on behalf of victims of tuberculosis, Peterboro would be a full decade behind the times in health work.

For that reason the ready sale of tickets is a source of gratification.

The Examiner hopes that the figures will continue to grow until a record-breaking attendance for the week of the exhibition is guaranteed.

Every cent secured can be used to the best advantage, no matter how large the total may prove to be.

THE INCOME TAX.

The old argument as to why such a small proportion of the Federal income tax is paid by farmers has brought no more information than the statement of Mr. Robert Forke, Progressive leader, that it was because so few farmers were making enough to come within the levy.

However that may, the discussion is useful in the attention it attracts to the fact that the man who works for a salary or wages is given no chance to escape.

Employees, in fact, numbered 208,360 out of the 281,182 income tax payers in 1923, and they contributed $15,529,949, as compared with $5,474 256 paid by merchants, $2,663,900 paid by professional men, $870,261 by manufacturers and $473,049 by farmers.

The salary or wage-earner will look at these figures with something like suspicion.

That he and the others of his class have to pay about thirty times as much in income tax as do all the farmers in Canada is a condition of affairs he cannot understand.

He knows that he has to pay to the last dollar, for the income tax office has no trouble in finding the exact amount of his income—in fact, the law requires that his employer shall furnish the information.

So far as he is concerned the income tax is 100 per cent. efficient—no wonder when he reads of the comparatively small return from other classes he begins to ask himself if the levy is just as thoroughly administered among the rest.

The Edmonton Journal remarks that employees "have a right to complain when after being mulcted to the limit, they find that many whose incomes they have reason to believe are larger than their own are either going Scot-free or paying much less than they do themselves."

The Examiner is sure that the view of its Western contemporary will be echoed by many income tax payers in Peterboro.

LORD ALLENBY RESIGNS.

After many rumors of impending resignation, followed by as many official denials, Mr. Chamberlain announced in the House of Commons that Viscount Allenby had resigned his office as High Commissioner of Egypt and would be succeeded by Sir George Lloyd. There is something of mystery in the announcement which will set political tongues wagging and raise the suspicion that the deliverer of Palestine during the Great War has been jockeyed out of his post by the intrigues of his enemies. It will certainly not make the task of his successor any easier if the reasons for Allenby's going are not explained with satisfying conviction.

In the Great War, where so many fine reputations were punctured by the pricks of action, Viscount Allenby emerged with a fame that fired the imagination of the Allied and neutral world. There was something romantic in his triumph in rescuing the Holy City and the Holy Sepulchre from the Infidel—a task which the Knights of Chivalry failed to achieve seven centuries before. Lord Allenby was Commander-in-Chief of the Egyptian Expeditionary Force from 1917 to 1919, when he was named High Commissioner for Egypt. He carried out his military task with a thoroughness and a completeness of organization that ranked him with Lord Kitchener in this field of modern warfare. Nevertheless it is conceivable that the very excellence of his soldierly qualities has proved a handicap in the performance of the delicate work that the last six years have brought him.

It was natural that the Nationalists would not look with any special favor on the brilliant soldier who had reduced their revolt to impotency in the two years previous to his appointment, and Lord Allenby's direct methods in dealing with the reckless adventurings of the Moscow-inspired Egyptians did not serve as balm for the healing of a wound that the sword had slashed open.

Lord Allenby handled the difficult situation that sprang up in an hour following the murder of Sir Lee Stack with a firmness and a determination that won him the highest praise. It was a good thing for the Empire that Allenby was at Cairo during those threatening days. A man of the highest personal courage, he was hardly likely to show the white feather to a fanatical mob. Yet the fact remains that Zaghlul Pasha is the idol of a nation. His followers believe that Zaghlul will be their deliver and Lord Allenby has not been on friendly terms with the former Premier since the assassination of Sir Lee Stack. The High Commissioner has deliberately accused Zaghlul of being responsible for the attack and the Field-Marshal turned his back on the Premier when Zaghlul went trembling to the Residency to make his official apologies for the outrage and has not shaken hands with him since. Those who know Lord Allenby hardly think that he ever will do so again.

Sir George Lloyd, who is to succeed Lord Allenby, has won a great reputation as an administrator at a very difficult post. No one will accuse Sir George of Pacifist leanings. There was bitter opposition on the part of the Extremist members of the Bombay Municipal Council to the voting of the customary address to Sir George on his departure from Bombay after filling a term as Governor of the Presidency, the main ground of the attack being that Sir George Lloyd pressed with an insistence that was crowned with success for the arrest of Gandhi. Sir George saw service in the Great War in Egypt, Gallipoli, Mesopotamia and the Hedjaz, and before that time had travelled widely through the East. He is described as a man of masterly personality and an American observer in a book just published pays him the tribute of saying: "You would take his word if a kingdom was at stake." Great irrigation schemes, including the Lloyd dam and the making of a prosperous Sind, the rebuilding of Bombay and the establishment of the first Labor Bureau are the legacies of Sir George Lloyd's term in India. The croakers need have little fear of the safety of the Suez or the ultimate prosperity of Egypt with Sir George Lloyd at the helm in Cairo.—Montreal Star.

EDITORIAL NOTES AND COMMENT.

Niagara Falls was "lit up" on Monday. A lot of people thought it would be on the 21st.

Dead language—"Give me a glass of that new beer."

The accident near the Smith cheese factory on Monday night when two Lindsay men were badly hurt, was caused by glaring headlights. In spite of the regulations, there are far too many blinding lights encountered on Ontario roads.

One good feature of the cold spell over Victoria Day was that the old fellows who like to boast about the days of yore were unable to declare that they remembered a colder 24th of May.

The Port Hope Guide says the Generaska River there flowed up stream for twenty minutes last Sunday. Perhaps the 4.4 has a "kick" after all.

It looks as if the ladies may yet be able to wear their Easter toggery by Dominion Day.

CATTLE, GRAIN AND PRODUCE

Peterboro—Toronto—Montreal Winnipeg

RETAIL.

Fruit.

Bananas, 30-50c doz.; 2 lb. 25c; oranges, 30-90c dozen; grape fruit 2 to 3 for 25c; lemons, 25-40c doz. Cooking Spies, $1.25 pk.; Ben Davis, 25c pk.; Table Apples, 60c doz.; cooking figs, 2 lbs. 25c; layer figs, 30-40c lb.; dates, 9-15c lb.; pineapples, 15-35c each, $2-$3.50 doz.; cocoanuts 10-20c each; strawberries, 20c pt.; cherries, 85c-$1.00 lb.

Vegetables.

Potatoes, 2 pks. 25c; beets, 40 pk; new beets, 2 bunches 25c; carrots 15-25c peck; new carrots, 2 bunches 25c; parsnips, fresh dug, 25c peck; turnips, 5c each 10-15c peck; green onions, 5c bunch; Bermuda onions 10c lb.; cooking onions, 4-8c lb.; cabbages, 5-15c; new cabbage 10c lb; leaf lettuce, 5c bunch; head lettuce, 15c-25c; celery, 15-35c bunch; parsley, 5c; tomatoes 15-30c lb.; hothouse, 50c lb; peppers, 3 for 25c; cauliflower, 30-60c; spinach, 20c lb., 70c peck; hot-50-60c each; string beans, 25c lb.; hothouse cucumbers, 15-35c each; Florida cucumbers, 5-15c each; rhubarb, 5c bunch; radishes, 10c bunch; endive, 25c lb.; asapargus, 15c bunch; egg plant, 40c; green peas, 30c qt.; new potatoes, 20c measure, 75c pk.

Nuts

Mixed, 25c lb; peanuts in shell, 35c lb; shelled walnuts, 49-60c lb; broken walnuts, 45c lb; whole halves, 70c; California budded, 50c lb; shelled almonds, 50-70c lb.; Brazil nuts, 25c lb.; pecans, 85c lb.

Dairy Products.

Butter — Creamery, 35-40c lb.; dairy, No. 1 30c, No 2 28c, choice 35c; baking, 25c; lard, 28c; shortening, 18-20c lb.

Eggs—27c doz.

Cheese—25-40c lb.

Honey.

Sections—Clover, 25-30c.

5-lb. pail honey — Clover, 83c; amber, 53c.

Fish.

Salmon trout, 25-30c; sea salmon 20-25c; red salmon 25-30c; whitefish 20-25c; kippers 25c; kipperines, 30c lb; haddies 20-25c; fillets, 20-25c; fresh and sea herrings 10c lb; salt herrings, 45c dozen; halibut, 25-30c; codfish, 15c lb.; fresh cod, 20-25c lb.

Meats.

Beef, 10-25c lb; veal, 15-30c; lamb, 15-35c; mutton, 10-25c; pork, 15-30c; bacon, 35-65c; sausage 18-20; chicken 25-30c lb.

Flour.

Flour, half barrel, $5.25; pastry flour, 24-lb. bag, $1.00-$1.15; bread flour, 24 lb. bag, $1.35.

WHOLESALE.

Grain.

Fall wheat, $1.30 bushel; spring wheat, $1.25 bushel; oats 47c; rye $1.00; barley, 65c; buckwheat, 65c.

Hay, Bran, Etc.

Hay, baled $16-$17; loose, $15-$16; straw, baled $8; bran, $28 ton; shorts, $30.

Hogs.

Live hogs, thick, smooth, $12.25 cwt. select graded, $13.50; dressed, head on, $18.50; head off, $19.50.

Hides and Wool.

Hides—Cow, 7-8c lb.; horse, $3.50 $4.00 each; calf skins, 15c lb.; sheep skins, $1.75-$2.50; shearlings, 25-50c each.

Wool—Coarse, 21c lb.; medium, 22c; fine, 23c; rejects 14c.

TORONTO LIVESTOCK.

TORONTO, May 27. — Trade opened quite active at the cattle market today, and though the total offering, including held overs from yesterday, was about 2200 cattle, there is no anxiety as to a clean up. Choice handy little butcher stuff, steers and heifers, are from 25c to 30c higher than last, running from $7.60 to $7.85, and a few extra choice fancy quality up to $8 and $8.25.

Fair to medium butcher, $6.50 to $7, and common $5.50 to $6.25.

Fat cows a little easier at $5.25 to $6.00.

Good butcher bulls steady at $4.50 to $5.00.

Calves steady, $9 to $10 tops.

Heavy export steers steady at $7.50 to $8.20. Trade quiet.

Hogs unsettled; packers bidding 25c lower at $11.25 f.o.b. Some of the hogs sold steady at $11.50 f.o.b., and $12.60 off cars.

Current Quotations.

Choice export steers	$8.25	$8.50
Good to choice keeps export feeders	7.25	7.50
Good export steers	7.75	8.10
Baby beeves	8.00	11.00
Choice handyweight butchers' cattle	7.50	8.00
Good handyweight butchers	7.00	7.25
Medium handyweight butchers	6.50	6.75
Common handyweight butchers	5.50	6.25
Choice to good 950 to 1,100-lb. feeders	6.75	7.35
Fair to good light feeders	5.75	6.25
Good butchers' cows	5.50	6.00
Choice butchers' cows	6.25	7.00
Good butchers' cows	4.75	6.00
Common	4.00	4.50
Canners and cutters	2.25	3.50
Good to choice bulls	5.00	5.25
Fair butchers' bulls	4.25	4.75
Bologna bulls	3.25	3.75
Choice spring lambs, each	14.00	16.00
Medium to good spring lambs	10.00	13.00
Choice yearling lambs	15.00	....
Med. yearling lambs	13.00	....
Choice sheep	10.00	10.50
Heavy sheep and bucks.	6.50	7.50
Common calves	5.00	6.00
Medium calves	8.50	9.00
Grass calves	4.00	....
Hogs, f.o.b., thick, smooth	12.25	....
do. fed and watered	12.95	....
do. off cars	13.35	....

STERLING RATES

MONTREAL, May 27.—Sterling exchange rates were quoted here today as follows:

Sterling demand $4.85 5-8.

Sterling cables $4.86 1-8.

CHICAGO GRAIN

CHICAGO, May 27.—Owing a good deal to British estimates that the total European production of wheat and rye this season would be 392,000,000 bushels, more than last year, wheat prices here averaged lower today. Closing quotations on wheat were irregular, varying from 1 1-2 cents net decline to 3-4 cent advance, with corn 3-8 to 1 1-2 cents down; oats 1-8 to 1-2 cent off and provisions unchanged to 12 cents higher.

EGG PRICES

OTTAWA, May 27.—Immediate consumptive demand for eggs continues good and the market steady and unchanged. The Chicago market is declining but the New York market is half a cent up one day and down the next. Offerings from Prince Albert are extras 29 3-4, firsts 27 3-4, seconds 24 1-2 in new cases f.o.b. shipping point. The freight on these to Toronto is about 4 1-4 cents. Storage stocks are accumulating fast and the quality of the holdings is exceedingly good. The weather has been ideal for storing eggs.

Toronto and Montreal—Firm and unchanged.

Alberta—Jobbing, extras 30, firsts 28, seconds 25.

MONTREAL GRAIN AND PRODUCE

Prices for all grades of spring wheat flour were well maintained at the recent advances established, but there was no improvement in the volume of business in any direction owing to the fact that both domestic and foreign buyers were not disposed to respond to the higher prices, and in consequence the market was quiet.

There was no important change in the condition of the market for baled hay, prices being about steady with a moderate amount of business passing and supplies ample to meet all requirements. Sales of car lots of good No. 2 timothy hay were made at $14 to $15 per ton, No. 3 timothy hay at $11 to $12 per ton, and clover mixed hay at $10.50 to $11 per ton, f.o.b. cars here.

The trade in potatoes was slow owing to the fact that buyers seem to be well supplied for the time being, and in consequence the demand was limited and prices were unchanged, with car lots of No. 1 Green Mountain quoted at 65 cents per bag, and Quebec varieties at 55 cents per bag of 90 lbs. in bulk, ex-track.

The receipts of butter today were 711 packages, as compared with 95 for the same day last week, and 373 for the corresponding day a year ago. A steady feeling prevailed in the market under a moderate demand for supplies for domestic consumption and a fair volume of business was done in this respect, but the trade with outside sources continues to be of a limited character, however, as receipts do not show any marked increase there is little accumulation of supplies on spot, and the indications are that as soon as full grass made goods come forward the market will become more active.

The receipts of cheese were 11,265 boxes, as against 3,067 for the same day last week, and 5,172 for the corresponding day a year ago. It was reported that some further business was done with American buyers, and also that there was an improved demand between houses for supplies with a little buying for export account, consequently the market on the whole was rather more active, but there was practically no change in prices.

Beans were steady at $2.70 per bushel.

Wise and Otherwise.

The paths of glory lead but to the gray hair.

Keeping your nose to the grindstone never wears out the stone.

Most people's aim in life is happiness. And most people are aiming so high they miss it.

We didn't know a couple were married until we saw them yawning.

First patent for balloon tires has been issued. Oversized heads need protection also.

How busy isn't as important as why busy. The bee is congratulated. Mosquitoes are swatted.

Onions up to $4 a crate will hurt the chewing gum business.

Canadian blacksmith inherited $60,000,000, so now he can sit down under his chestnut tree.

"Little Brown Jug" was sung by soldiers in one war. Will bootleggers sing it in the rum war?

You look at a horse's teeth to see how old he is and at a man's to see how rich his dentist is.

(Copyright, 1925.)

A THOUGHT.

He that worketh deceit shall not dwell within my house: he that telleth lies shall not tarry in my sight.—Ps. 101:7.

There is no killing the suspicion that deceit has once begotten. — George Eliot.

SOLUTION OF YESTERDAY'S CROSSWORD PUZZLE.

ANOTHER BEAR CUB SEEN AT MARMORA

Crossed the Marmora-Deloro Road Into the Woods.

MARMORA, May 28.—Quite recently Mr. Floyd Gray and Mr. A. S. Robertson were returning in the evening to Deloro from Marmora when a bear cub crossed the road where it has been recently straightened out by Road Foreman W. McCoy and his men. It disappeared among the undergrowth of the woods at this part of the road.

The county road gang, under William McCoy is working on the Madoc Road near the White School. They expect to be recalled to Marmora next week to commence the oiling of the streets about June 3.

Mr. A. V. Johnston of Queen's, has arrived at Deloro for the summer months. As in the two past years, he will assist the ball team in their season's games.

Mr. Harry Phillips is having improvements made to the house occupied by him.

Mr. W. Mackechnie returned to town with his bride on Tuesday.

Mr. and Mrs. Walbert Bedore with Mrs. Gorge Mantle, Miss Daisy Smith and Mr. George Brooks of Deloro made a pleasant trip to Belleville on Tuesday.

Mr. and Mrs. Walter McWilliams and five children of Rochester, N.Y., are visiting the former's mother, Mrs. Charles McWilliams for a week

Mrs. Walter Deacon was called to the bedside of her mother, Mrs. Christie of Stirling, who is ill with pneumonia.

Miss Jennie Connor motored to Napanee on Monday.

Mrs. W. F. Bowen is visiting in Toronto for a few days.

216 BEAVER PELTS.

Sold By Alberta Game Guardian's Department.

EDMONTON, Alta., May 28. — The largest beaver fur sale by the provincial game warden's department for some years was put through a few days ago, when 216 pelts were sold to local dealers.

The average price realized was $12.78, and the top price in the lot was $100 for three particularly fine skins.

All the furs disposed of at this sale had been taken under special permit granted by the game guardian.

CROSS-WORD PUZZLE

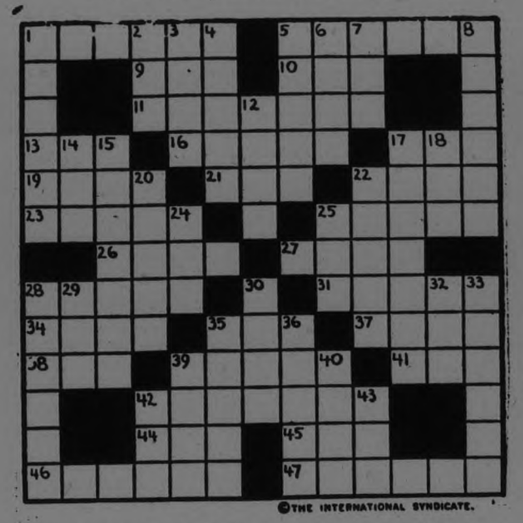

©THE INTERNATIONAL SYNDICATE.

SUGGESTIONS FOR SOLVING CROSS-WORD PUZZLES

Start out by filling in the words of which you feel reasonably sure. These will give you a clue to other words crossing them, and they in turn to still others. A letter belongs in each white space, words starting at the numbered squares and running either horizontally or vertically or both.

HORIZONTAL

1—A chessman
5—Pushes
9—Boat propeller
10—Cry of a bird
11—Secluded
13—Cyst
16—Northeastern State of U. S.
17—To incite
19—Pain
21—Portion
22—Hint
23—Pole used in walking
25—Wanders
26—Garment
27—To find fault
28—Conform
31—Destroy wantonly
34—Anger
35—Term of respect
37—Spare
38—Pair
39—Biblical king
41—Owed
42—Pertaining to organs of touch
44—Insect
45—Fasten
46—Leather straps
47—Wandering domestic animal

VERTICAL

1—Mid-West State of U. S.
2—Political party (abbr.)
3—Injure
4—Test
5—Scarcely sufficient
6—Detest
7—To be indebted
8—Definite portions of a journey
12—Stringed instrument
14—Deed
15—Great American city
17—Gilded by
18—Viscid vegetable substance
20—To run away
22—Marine formation
24—East Indian matting
25—Crude
28—One skilled in art
29—Crow-like bird
30—Refuse
32—A Greek letter
33—Exerted power
35—Religious organization
36—Path
39—Suspend
40—Raised platform
42—To make brown
43—To permit

The solution will appear in to morrow's paper.

INDIANS OPPOSED

To Granting Grazing Leases on Alberta Reserve.

OTTAWA, May 28. — (Canadian Press).—"We need it ourselves," chorussed some sixty-five Indian chiefs in their protest against a proposal to grant grazing leases on the Peigan (Alberta) Reserve. The petition against such leases, tabled yesterday in the House of Commons, is signed with such picturesque and odd names as "Eats Alone," "Hair on Body" and "Meat Face."

Signatures to the petition include the following:

Man Who Smokes, Little Person, the Dog, the Bear, the Mouse, the Lizard, Cold Weather, the Gopher, Little Girl, Little Cry, Lame Man, Muggins, Tom Escape, Shining Double, Frank and Tom Four Horns, Mike and Harold Sharp Adge, Jim and John Rabbit, Jack Crow, Tom Big Smoke, Big Face, Striped Squirrel. The list includes a "T. P. Halloway" and Pete, Percy and Leo Smith.

FUR WORKERS' STRIKE CALLED.

MONTREAL, May 28—(Canadian Press).—A general strike of local fur workers has been called by their International Executive. Approximately 300 men are affected.

"Fate's Playthings"

To live with wife and little ones unprotected by Life Insurance is gambling with their future.

To leave a widow and children unprovided for as a result of such gambling makes them "Playthings of Fate."

The wise, loving and thoughtful husband and father does not take these chances. He takes insurance and is sure. When he selects The London Life he secures this protection at lowest net cost.

For example:—

Suppose you are 35 years of age and secure a London Life Jubilee Policy for $10,000 and take advantage of your right, 5 years later, to change it to a Twenty Payment Life Policy. Your average actual cost for the 20 years—entirely apart from dividends—will be only $2.79 per thousand dollars of insurance per year.

Secure the benefit of the experience and suggestions of The London Life representative. Delay may make you uninsurable.

London Life
Insurance Company
"Canada's *Industrial-Ordinary* Company"
HEAD OFFICES, - LONDON, CANADA
Policies "Good as Gold"

W. W. RICHMAN, City Manager
Rooms 205-206, Royal Bank Bldg., Corner George and Hunter Streets, Peterboro

Porridge in a jiffy

You can never come down too soon for breakfast when mother makes Quick Quaker porridge. She cooks it in a jiffy.

Quick Quaker makes the same flavoury, wholesome porridge as the regular Quaker Oats you have always used. But it cooks perfectly in less time than it takes to boil the coffee—five minutes from package to plate. You can get Quick Quaker from the same grocer who sells you Quaker Oats. Try it to-morrow. Costs but a cent a meal.

Sealed Cartons Only

Quick Quaker

Makes porridge in 3 to 5 minutes

200

The FLAPPER WIFE

by Beatrice Barton

THE STORY SO FAR:

GLORIA GORDON, beautiful flapper, marries DICK GREGORY, a struggling lawyer. Her idea of marriage is fun and fine clothes ....but no work or children.

Dick borrows his mother's maid, MAGGIE to teach Gloria to cook but she refuses to learn. Later Maggie leaves disgusted with Gloria's wild parties. Then Gloria hires RANGHILD SWANSON although Dick tells her they can't afford a maid. Her extravagance swamps Dick with debts. . . .

Gloria begins to see a great deal of STANLEY WAYBURN, an actor with whom she becomes infatuated. Her best friend MAY SEYMOUR, wife of DR. JOHN SEYMOUR, begs her not to see Wayburn. She tells her how she, herself, has been snubbed because of a foolish love affair with JIM CAREWE. MOTHER GREGORY also begs Gloria to mend her ways.

Dick becomes dangerously ill with pneumonia. While he is recovering, Wayburn tells Gloria he expected to leave town soon to get a job in New York. He needs money. Gloria gets $200 from Dick's secretary, MISS SUSAN BRIGGS, by telling her she wants it to have some gardening done as a surprise to Dick.

Wayburn promises to pay it back within three weeks. Gloria goes shopping to buy new dress, so as to appear attractive in Wayburn's eyes. She discovers, to her horror, that she is getting fat.

NOW GO ON WITH THE STORY

(Continued from Yesterday.)

That night Gloria ate no dinner. When Dick had finished his, and Ranghild had carried the tray downstairs, Gloria went into his room.

"Look at me, Rikky," she said. "Am I getting too fat?"

Dick looked at her critically as she turned slowly around before him.

"You look just the same to me as you always have," he said at last. "I don't see any change in you. You are still the prettiest thing that ever lived!"

"Now, that just proves that you never really look at me! I've gained 10 pounds!" Gloria cried, tragically. "Ten pounds!"

Dick laughed at her woe-begone face.

"Well, what of it? That's not much. And, besides, a little plumpness is becoming to a woman," Dick answered. "And if you were as fat as the prize-winner in a Turkish beauty show, you'd still be the loveliest woman in the world to me."

Gloria curled her lip.

"Unfortunately there's other people besides you to look at me," she said. "People who really see me."

"I suppose I see you with my heart rather than with my eyes, Glory," Dick said quietly.

"That's a good line. Where did you get it? From a Valentine?" Gloria asked impudently.

The next morning she ate no breakfast.

By 9 o'clock she was on her way downtown.

And by 9:30 she was sitting in a steam-cabinet in a beauty shop trying to perspire away a pound or two before lunch.

Lunch, she decided, would be a cup of coffee without cream or sugar.

It would stimulate her, she figured, without adding an ounce of weight to her body. And Gloria needed something stimulating.

Her head swam, and there was a ringing in her ears, as she sat in the reducing cabinet.

* * *

It was terrible. Gloria felt as if she were being burned slowly at the stake.

Marie, the operator, kept putting towels wrung out of ice water on her forehead. But they didn't help much.

Gloria kept telling herself that she didn't care how much she suffered so long as it helped her to get thin.

But at last she could stand the heat no longer.

"Let me out, Marie!" she cried. "Let me out! I've changed my mind! I don't want to be thin if I have to go through this torture! Let me out this minute!"

Marie gave her an enormous turkish towel to wrap herself in, and told her to lie down on the wicker couch to rest.

"You're just like all my ladies," Marie said. "They all say they'll never get in the cabinet again. But next day they're back for another sweating! . . . Get on the scales, Mrs. Gregory, and we'll see how much you've lost.

Gloria had lost almost a pound in weight. She clapped her hands.

"Well, isn't that wonderful! In just that short time!" she cried delighted. "I should say I will come back to-morrow, Marie! I should worry how much it hurts! It's worth it!"

"Now, there's just one hitch in this reducing stunt," Marie told her. "Sometimes when a woman loses flesh too quickly her face sags. Don't you think I'd better give you a facial treatment to tone up the muscles? I notice you are getting a double chin."

A double chin. Horrors!

Gloria snatched up a hand mirror and peered into it.

Yes. . . . Marie was right. There was no doubt that there was a creased fulness under her chin.

"Isn't that terrible?" she appealed to Marie. "Can you really massage it away?"

"Massage? Massage has gone out of style," Marie told her. "We put double chins and wrinkles away now with these little paddles."

She picked up two tiny ivory implements shaped like tennis rackets and showed them to Gloria.

"Japanese women have used them for centuries, and they have the smoothest skins of any women on earth," she went on.

* * *

Gloria lay back in the long leather chair before the mirror and closed her eyes.

She winced as Marie wrapped her face in steaming towels, lathered it with a sweet-smelling cream and began to smack it smartly with the little ivory paddles.

"I hope you're not ruining my looks. I have a heavy date at 2 o'clock," she said. She would hate to have Stanley Wayburn see her with her face red as a lobster from Marie's strenuous treatment!

"I'm not," Marie answered placidly. "You'll look like a million dollars when I finish with you. I'm against most beauty treatments, but this is really good for the skin."

"I used to say," she went on, "that there was nothing like good, cold water for the complexion. And that was all right back in the old days when there wasn't so much smoke and dirt in the world. But these days you've got to get right down into the pores with a good cream to get the grime out of them!"

Gloria didn't answer. She had gone to sleep—utterly exhausted.

She did not waken while Marie powdered and rouged her face, and brushed mascara along her brows and lashes.

"Please take all that stuff off my eyelashes," she said, when Marie had finally wakened her by shaking her briskly. "It makes me look like a clown."

"It does not. It makes you look like a great big wax doll," Marie said. "To my way of thinking you're a lot better looking with your eyes touched up a bit . . . Don't make the mistake of thinking you're one of the women who don't need make-up, Mrs. Gregory! Only one woman in a thousand is so pretty that she doesn't need it!"

Gloria stared at her crestfallen.

Then she looked into the mirror.

She had always thought that she was the one woman in a thousand who was so beautiful that she didn't need more than the lightest touch of rouge and powder to make her as ravishing as Helen of Troy!

Could it be that she was losing her looks?

She studied her face in the brilliantly lighted mirror.

No, she wasn't as pretty as she had been. There was a hard look in her eyes, and fat was certainly not becoming to her!

What had happened to her during these few months of marriage to make her look this way?

Gloria wondered if all the cocktails and the Cigarettes had had anything to do with it? Or her worry over Stanley Wayburn? . . . Well, he'd be gone soon, at anyrate.

And yet her heart soared like an early-rising lark as she went out into the street to meet him.

* * *

"What have you done to your face?" were Stan's first words of greeting as she drove up beside him.

"Oh, I didn't do it. It was done to me," Gloria laughed, rubbing a finger across her darkened eyebrows. "Marie, the beauty specialist, says I'm not pretty enough to suit her. So she fixed me up. How do you like me this way?"

"I don't," Wayburn answered bluntly. "I don't know where all you girls get this idea that we men like to see you all colored up like a barber's pole."

"'Men hate cheeks of chalk,'" Gloria quoted glibly.

"They hate cheeks of sun-proof paint, too," Wayburn said sutbbornly.

"Oh, I know that. There's no pleasing you men!" Gloria answered. "If we're pale you want us rosy. And if we're rosy, you want us to be pale! Dick wants a home-making wife, so he marries me . . . and I'm a gadfly."

*

She stopped suddenly, struck by an arresting thought.

"Stan," she said, "what kind of a woman would you want for a wife?"

"None at all," Wayburn answered.

"Not even one with money? You always said you'd marry a woman if she had money enough, you remember," Gloria said.

"I know, but I've a hunch I'm going to make money myself from now on," the actor told her with one of his infrequent bursts of frankness. "This New York engagement looks pretty good to me. At least, Sonya Chotek says it is a good thing."

"Sonya Chotek!" Gloria exclaimed. "Do you mean to say she found this job for you?"

Jealousy swept over her like a wave of heat from a furnace.

Wayburn nodded.

"She suggested to the manager of the show . . . Mangold, his name is . . . that I'd do for the leading man," he said easily. "So I'm going on for the try-out. Of course, I may be a blooming failure. You never can tell."

Gloria was silent. She would never have given Stan that $200 if she had known he was going down to New York to Sonya Chotek with it!

(To be Continued)

READ THE WANT ADS.

GEM 100% LYE

MADE IN CANADA

POWDERED PERFUMED

Highest Strength—therefore best value. Safety Top Tin—means less waste. Powdered—it gives you more in weight for your money and therefore costs less. Dissolves quickly.

For economy and results use Gem Lye

AT ALL GROCERS

SENATE PASSES SECOND READING OF LEMIEUX ACT

Amendments Bring It Into Conformity With Privy Council's Judgment.

LABOR DISPUTES

Equality of Treatment of Employer and Employee Embodied in Act.

OTTAWA, May 28. — (Canadian Press).—The bill amending the Industrial Disputes Investigation Act, 1907 (the Lemieux Act) to bring it in conformity with the decision of the Privy Council was before the Senate yesterday, passed through committee and stands for its third reading without amendment.

Senator Beaubien raised the point of the liability imposed on employer and employee for a strike or lockout not in conformity with the law. He pointed out that in practice, at least, the penalty could be imposed upon the employer and not on the employee. Senator Casgrain and Senator Reid also took the same position.

Senator Dandurand said the principle of equality of treatment of employer and employee was embodied in the bill. The Act had proven so valuable that he thought every effort should be made to continue it as a medium for the settlement of industrial disputes.

Detrimental to Mining.

Senator Casgrain read a letter from George T. McKenzie, secretary of the Institute of Mining and Metallurgy, protesting against the passing of this bill, claiming it would be detrimental to the mining industry, and offering to appear before a committee to explain the position of his associates. Senator Dandurand pointed out that the point at issue had been discussed and accepted by the Senate during the two previous sessions.

Senator Robertson said that the usual opposition to this bill was not interested since its application was restricted to public utilities. The decision of the Privy Council had settled that, and the amendment under discussion had been accepted previously.

Senator Casgrain referred to the effect of Clause "G," and the power granted the Federal Government to make any dispute amenable to this Act by Order-in-Council.

Senator Robertson, in reply, said he thought these clauses unnecessary and undesirable.

Power to Parliament.

Senator Dandurand also stated that they came from the House of Commons supported by the Minister of Justice and Department of Justice as being on all fours with the judgment of the Privy Council. He had his own fear as to the application of one of these clauses, and would not like to say the Privy Council would be wrong if it declared the Parliament of Canada had gone beyond its jurisdiction. He felt, however, it was wise to clothe Parliament with all the authority possible.

Senator Gordon referred to the serious effect this Act might have on the mining industry.

Senator Beaubien again brought up the question of the constitutionality of the Act as amended by the bill.

Senator Dandurand said it was impossible to reach an agreement in the Senate on the constituionality of the measure.

The bill stands for its third reading to-day.

CANADIAN CATTLE INDUSTRY IS RESTRICTED BY SHIPPING RATES, DR. GRISDALE TELLS COMMITTEE

Deputy Minister of Agriculture Says Market in Britain is Unlimited.

PETERSEN NEXT

Only Three Witnesses Remain on Government's List for Rates Enquiry.

OTTAWA, May 28.—(Canadian Press).— Dr. J. H. Grisdale, Deputy Minister of Agriculture, advocated a $15 per head rate for cattle shipped from Canada to Great Britain, as compared with the prevailing rate of $20, before the special parliamentary committee on ocean rates, yesterday afternoon. He thought $15 for a matured steer, was a reasonable rate when prevailing prices were considered, and if lighter animals were carried five in a stall, the rate might be decreased.

"A reduction in the rate would open up a market the value of which is scarcely calculable," the witness said. He compared the $7.00 cattle rate of some years ago with the rate prevailing today, and said that the present rate was making it difficult to build up the Canadian cattle industry. Not only would the Canadian cattle shipper benefit from a lower rate, but the steamship companies would be assured of regular cargoes, because of the development of the industry. There was practically an unlimited market for Canadian cattle in Great Britain and, at present, space was inadequate.

Chilled Beef Trade.

Sir Henry Drayton mentioned the rate on chilled beef from the Argentine to Great Britain, which, he said, was $1.60 or $1.65 a hundred pounds. The rate from Canada was $1.50 per hundred pounds. The voyage from the Argentine occupied approximately thirty days and that from Canada fourteen. Dr. Grisdale agreed that there were possibilities in the chilled beef business.

H. J. Symington, K.C., informed the committee before adjournment that he had but three more witnesses to examine, one of whom was Sir William Petersen. It is probable that examination of Sir William will open today.

Dr. Grisdale said that shipments of Canadian chilled meat to Great Britain had amounted to approximately 6,000,000 pounds for each of the three years 1922, 1923 and 1924.

Sir Henry stated that Canadian chilled beef commanded a higher price in Great Britain than the Argentine product.

The witness said that he thought there were possibilities in the chilled beef business, but it was hard to work it up. It did seem unwise to let a competitor ship the finished meat and sell it in England, retaining all the offal for his own use, when Canada shipped the live cattle.

1000 Horses Wanted.

Dr. Grisdale said he was informed that there was a man on the way to Canada from overseas now who wanted to buy 1,000 horses. He didn't know whether this man would be able to get space to ship this number of horses.

In answer to G. H. Montgomery, steamship counsel, Dr. Grisdale admitted that a Russian buyer of horses had come to Canada in the past, and that a steamship line had fitted up a ship to carry the horses to Russia. Then the buyer had defaulted and the space had not been used. This was of course unprofitable to the steamship companies.

AMUNDSEN HAS MANY CHANCES

Knud Rasmussen Expresses Confidence That Explorer Will Come Through.

LIKELY TO LAND

COPENHAGEN, May 28.—(Canadian Press).—Knud Rasmussen, the Danish explorer, who has just returned from Canada, where he was in conversation with the Dominion Government regarding plans now under way for extending the influences of civilization in the Canadian Northland, expressed his opinion yesterday on the Amundsen Polar flight.

"Honestly, I believe," he said, "that nobody is able to say anything positively on this matter. We all hope for the best, and even if Amundsen has been unable to carry through with the airplanes many possibilities are left. There is especially the possibility of Amundsen going to Fort Conger or Cape Columbia, in which case nothing would be heard from him until the first mail from Thule about this time next year.

"Even if nothing is heard by then, he need not necessarily have been lost; he may have sought North-East Greenland, North Scoresbysund, Denmarkshaven, or other places where the East Greenland Company have depots. He will then probably winter at Scoresbysund. If so, nothing will be heard from him until autumn, 1926.

"If he wants real scientific results he must necessarily land, which is his greatest risk. But I have absolute confidence in Amundsen. He has proved himself able to carry through his plans on previous occasions."

CANADA ADOPTS AGREEMENTS ON OPIUM TRAFFIC

Second Reading of Bill Implementing Convention of Nations at Geneva.

LIMIT PRODUCTION

Canada Was Prepared to Support Most Drastic Restrictive Measures.

OTTAWA, May 28 — A bill to bring the narcotic laws of Canada into conformity with agreements reached at the Opium Conference at Geneva, was given second reading in the House yesterday.

Canada is in the same position as the United States in regard to the traffic in narcotics, said Dr. Beland, Minister of Health. It did not produce opium or coca leaves, it did not manufacture the drug to any extent, and at the International Conference, Canada would have supported any measure however drastic, for the restriction of the traffic. It was impossible, however, to reconcile all the interests in the conference to complete supression of the opium traffic. Canada's representatives had therefore accepted the proposal of Lord Robert Cecil which was approximately that the production of opium and coca leaves should be limited strictly to medicinal and scientific requirements for ten years after the date on which the conference was prepared to declare that there was no danger of contraband drugs being sent out from China.

Door Thrown Open

Mr. Woodsworth complained that the addition of the word "legitimate" to the restrictive clause regarding medical and scientific requirements, had "thrown the door open wide." It meant that in countries where opium was legitimately chewed and smoked, that demand would have to be met.

So long as large and important colonies in the British Empire secured considerable proportions of their revenue from the growing of opium, it would be difficult for Canada to restrict the drug traffic, said Mr. Woodsworth. Whatever regulations we could make, would be very ineffective so long as we were not able to cope with the production.

No Revenue from Opium

Dr. Beland replied that the British government in India was not getting any revenue from the growing of opium, The cultivation of the poppy was under the control of local governments.. Moreover, not ten pounds of Indian opium was imported to United tSates or Canada in a year. If the cultivation in India were stopped, it would make no difference to the drug traffic in the United States or Canada.

The Minister of Health further pointed out that immense fortunes were accumulated by traffickers, and voiced the opinion that no mercy should be shown to persons of this calibre.

W. F. Carroll (Liberal, Cape Breton South and Richmond) complained that no appeal laid in all cases, under the act, to individuals convicted of trafficking in drugs. Sometimes, he pointed out, convictions were made on somewhat flimsy evidence.

The bill was approved in committee, without amendment.

200 Lbs. of Opium Seized

MONTREAL, May 28—Officers of the Customs Preventive Service, connected with the port of Montreal, have seized 200 pounds of opium which is said to have came by the way of the United States. The consignment was found in one of the houses of the red light district. No arrests have been made in connection with the case.

This is the largest opium seizure ever made here by officers of the service.

COMPULSORY MUSIC.

SAN FRANCISCO, May 27—Children here in the seventh and eighth grades must attend at least two symphony concerts a year, according to a resolution recently passed by the Board of Education.

Always Buy "SALADA" H669 GREEN TEA

The little leaves and tips from high mountain tea gardens, that are used in SALADA are much finer in flavor than any Gunpowder or Japan. Try it.

Sold in leading hotels, clubs and restaurants and by good dealers everywhere.

Just taste it

THE very first glass of "Canada Dry" will tell you more about its wonderful flavor than we could tell you in a hundred advertisements.

Let that first taste be soon! For here is no ordinary ginger ale that owes its popularity solely to a pleasing flavor, but a beverage that is so different from the ordinary ginger ale that it might almost be called by another name—a beverage famous for nearly thirty-five years in Canada and now the sensation of New York and the whole United States.

In purity—in quality—in color—in the magic of its delicate, intriguing flavor, it is indeed "The Champagne of Ginger Ales."

SPECIAL FAMILY PACKAGE

A new way of packing "Canada Dry." Ideal for home use. Twelve bottles in a substantial, attractive carton. You will be especially glad to have it handy for automobile trips or when entertaining. This Family Package is sold by all "Canada Dry" dealers.

"CANADA DRY"

Made in Canada by J. J. McLaughlin Limited, Toronto and Edmonton. Est. 1890. In U.S.A., Canada Dry Ginger Ale, Incorporated, New York.

GYPROC

Your house and garage

GYPROC Advantages

Fire protection
Low cost
Cannot burn
Saws like Lumber
Won't warp
Can be painted or panelled
Can be Alabastined
Can be Papered
Vermin Proof
Resists heat and Cold
Easily Handled
Eliminates Repairs
Sanitary
Will not crack
Keeps out moisture
Keeps out dust and dirt
Easily, quickly applied
Protects your stock.

GYPROC—the fireproof wallboard, durable as rock and workable as lumber—adds inestimably to the value, comfort, utility and economy of your house and garage.

Gyproc your house and garage this year Gyproc does away with the fire hazard. It pays for itself by the fuel it saves. It keeps out dust and dirt, fosters health and comfort and increases the "liveability" of your house a hundredfold.

For additional Gyproc facts see

THE PETERBORO LUMBER CO., LTD.

THOS. A. REHILL CO.

THE ONTARIO GYPSUM CO. LIMITED, PARIS, ONTARIO

GYPROC Fireproof Wallboard

Why build to burn? Gyproc does away with inflammable wood-lined walls, roofs, ceilings and partitions.

For Headache

BAYER

ASPIRIN

Proved safe by millions and prescribed by physicians for

Headache Colds
Pain Neuralgia
Toothache Lumbago
Neuritis Rheumatism

Safe

Accept only "Bayer" package which contains proven directions.

Handy "Bayer" boxes of 12 tablets. Also bottles of 24 and 100—Druggists.

Aspirin is the trade mark (registered in Canada) of Bayer Manufacture of Monoaceticacidester of Salicylicacid (Acetyl Salicylic Acid). While it is well known that Aspirin means Bayer manufacture, to assist the public against imitations, the Tablets of Bayer Company will be stamped with their general trade mark, the "Bayer Cross."

A. Spirin, Ltd. J. President and Secretary.

"We've played fo' wool the short game and long,
The game on the golfing green,"
—THOMAS DYKES

Good clothes never make the player. But good JAEGER garments—sweaters, hose, shirts—make the player feel more at home on the links.

In this country, hotter than England in summer, one is permitted to remove the jacket when playing. At such times a JAEGER taffeta shirt keeps one looking smart, while yielding the utmost in coolness and comfort.

Attractive catalogue free on request
with full list of Agents.

JAEGER (Pure Wool)

ADDRESS DEPT. I
The Jaeger Co., Limited
Toronto - Montreal
Winnipeg

OBITUARY.

JOHN NAYLOR.

MARMORA, May 27. — Another highly respected resident passed away on Tuesday morning in the person of Mr. John Naylor. Deceased was born in the county of Surrey, England, 72 years ago, and at the age of 19 years came to this country. Surviving him are his widow, six sons and three daughters, besides many grandchildren. Two sons predeceased him.

He was a Methodist, being on the Trustee Board and the Quarterly Board and for many years was a member of the local Methodist church choir. His disposition was of the cheeriest and his demise will be very much felt. He died as a result of a paralytic seizure of ten days previous.

The funeral service will take place in the Methodist church on Thursday afternoon. His six sons will be bearers. Interment will be in Marmora cemetery.

FERGUSON BEER BACKWARD STEP

Rev. J. R. Bick, at Norham Church, Says Beverage is Intoxicating.

A FIERY FURNACE.

NORHAM, May 27. — A large congregation attended the services in the Methodist church Sunday evening and listened to Rev. John Rowland Bick, of Wooler, present the temperance situation of the present hour. The speaker expressed regret for the backward step taken in the return to the sale of intoxicating beer. This was the way to develop a habit that would lead to disastrous results. Mr. Bick urged his hearers to work harder than ever before in the interest of temperance. If four point four beer is not intoxicating, why surround it with a cage. The speaker stated that England's annual drink bill amounted to a sum equivalent to that necessary for the erection of 87,000 homes. The new beer legislation has created a fiery furnace for the people of Ontario.

Mission Band Picnic.

The Mission Band held their annual May picnic on Monday afternoon on the lawn of Mrs. Samuel Platt, which was beautifully decorated with Union Jacks. Some seventy-five members and visitors from Lindsay, Warkworth, Castleton, Toronto and Morganston enjoyed the occasion. The afternoon's entertainment took the form of an inspirational programme, after which all present took part in baseball, skipping, croquet and free for all races. At 4.30 a delicious lunch was served by the members of the band. The offering amounted to $3.41. A vote of appreciation moved by Mrs. Stanley Brenton and seconded by Miss Madge Cliffe was extended Mrs. Platt for her kindly and unstinted effort in making the event one of great success. The gathering was dismissed by singing the National Anthem.

The Campbellford District, according to the annual report, has this year an increase in missionary givings of $320; to Education an increase of $39, to Social Service an increase of $82. A decrease to the Work of Religious Education of $25. A membership increase of 117. $126 was raised for the Hay Bay church fund, a deficit of $9, while all charges paid their Church Union allotment excepting one.

Mr. and Mrs. Clarence Brenton and family spent Sunday with friends at Trenton.

Mr. and Mrs. Albert H. Everson and family, of Lindsay, spent Sunday and Monday with his brother at the parsonage.

Miss Della Diamond of Cherry Valley, spent the holiday with her parents, Mr. and Mrs. John Diamond.

Miss Margaret Nelson, of Warkworth, spent Sunday and Monday with her grandmother, Mrs. Manuel Langford.

Several people from this vicinity attended the celebration held in Campbellford on May 25th.

Mr. and Mrs. Edward Mitchell and family, of Toronto, formerly store keepers at Norham, arrived by motor and spent Sunday with his brother, Robert I. Mitchell and Monday with her brother, Benjamin Buchanan, of Warkworth, taking tea with his sister, Mrs. John Wesley Newman.

Miss Eva Platt, of Toronto, accompanied by her two girl friends, Miss Mary Dickson and Miss Florabelle McGill, spent the holiday with her parents, Mr. and Mrs. Samuel Platt.

Wallace Langford and family, of Queenston, spent Sunday with his mother, Mrs. Manual Langford.

Temperance Field Day.

Rev. John F. Everson conducted divine service at Wooler and Mount Zion last Sabbath, it being field day for the temperance workers of East Northumberland.

Mr. and Mrs. Lafonso Hogle, of Frankford, spent Sunday with Mr. and Mrs. Samuel Platt.

Mr. and Mrs. William Isaac, of Warkworth, spent Sunday with Mr. and Mrs. Oney Isaac.

Miss Eva Denike of Hillier, in company with her cousin from Wellingtotn, returned by motor on Monday after spending the holiday with her parents, Mr. and Mrs. Lewis Denike.

Mrs. Mary Ferguson, of Castleton, was a recent visitor at the homes of Mr. and Mrs. Samuel Gummer and Mr. and Mrs. Samuel Platt.

Rev. John F. Everson and Mr. Fred H. Huycke attended a meeting held in the school room of the United church, Warkworth, on Friday evening to make arrangements for the Percy township Sunday school convention which is to be held in the Warkworth church on Tuesday afternoon and evening of June 16th, at which Rev. Roland B. Ferris, General Superintendent of the Ontario Religious Educational Council is to speak.

Mr. and Mrs. Eric Foster, of Codrington, spent Sunday with Mr. and Mrs. Lewis Denike.

Clarence and Helen Darling, of Morganston, spent Monday with their grandparents, Mr. and Mrs. Marcius Massey.

Mrs. Oswald Newton, of Trenton, was the guest on Sunday of her parents, Mr. and Mrs. Samuel Gummer.

J. Frank Cryderman, of Toronto, who for a number of years was Superintendent of the Norham Methodist Sunday school, has promised to address the school at its session next Sabbath morning.

The neighbors extend their sympathy to Allan Platt in the mysterious death of his canine companion which was now serving the third generation, having been raised by his grandparents.

A men's service is to be held in the Norham Methodist church on Sunday, May 31st, at 7.30. A male choir will provide special music for the occasion. The pastor's address will be particularly of interest to men.

TUG-OF-WAR TEAM HAS LONG HISTORY

Burnbrae Pullers Have Been Winning Decisions for Sixteen Years.

BURNBRAE, May 28. — Another Queen's birthday celebration has passed into history, and the banner of the Menie tug-of-war team still floats at the high end of the pole. The much-lauded Percy team failed to appear on the scene, to win the crown which they claimed last fall. This contest was looked forward to by both contestants and supporters from this district, and everyone regrets that it did not take place. The team, captained by Mayor Meyers, was not sufficiently trained to offer any strenuous opposition.

The team which pulled on Monday was made up of the following: W. W. Little, Bert Third, Harold Little, Fred Jones, Roy Walker, Victor Taylor, Wm. Bennett, Lindsay Watson, Wm. Hume, Bert Hay.

Frank Little, one of the stalwarts of the team, was out of the sport with an injured ankle.

Of this number, only five were members of the original team which began pulling in 1909, under the auspices of the Campbellford Camp, Sons of Scotland. The history of the formation and early exploits of this now famous team is intensely interesting to the younger generation.

In 1907 a cup was offered for competition among tug-of-war teams from the various Sons of Scotland Camps in the Belleville, Madoc and Campbellford district. In 1907-08 this cup was won by the Madoc team so that by winning it in 1909 they were entitled to keep the trophy. In that year a team, composed mostly of boys, was formed at Menie among members of the Campbellford Camp in that district. They tried conclusions with the former Campbellford representatives in a trial pull and won so easily that they were asked to go to Madoc as representing the Campbellford Scotchmen. This team was composed of the following mem: W. W. Little (anchor), Bert Third Alex. Stewart, Jas. A. Stewart, Lindsay Watson, A. G. Watson, G. V. Taylor, Roy Walker. The late Wm. Doxsee was with the team in 1909 in place of Roy Walker). These men, with the exception of W. W. Little, their long-famous anchor-post, were all mere boys in years, being from seventeen to twenty-five years of age, but they experienced little difficulty in defeating the Madoc giants on their own grounds. In 1910, on the Campbellford field, they were again successful, and in 1911 they again visited Madoc, bringing home the cup, which held an honored place in Mr. F. W. Wood's show window for some time.

Tug-of-war was quiet for a number of years while the country was engaged in a more serious war, until in 1921-22 the sport began to be revived at the lawn socials, and the English Line heavyweights issued a challenge. The teams, which met and defeated the Line on two occasions, was of somewhat different formation. Some old faces were missing and new ones added. Alex. Stewart had moved to Guelph, while Jas. A. Stewart had unfortunately lost an arm, but was still the "man with the punch" as captain and coach. Wm. Bennett and Bert Hay, who were substitutes in 1909-11, became regulars. Frank and Harold Little also became members of the team. In 1922 A. G. Watson moved to town, and although Bert Third moved to West Seymour, he still pulls with the team. Fred. Jones, who pulled this year, is a newcomer to the district, and makes a very welcome addition to the team.

In the sixteen years since the contests were begun this team has not lost a decision. The one draw took place last fall in Warkworth, when the Percy team refused to try the third pull. Several members of the team have stated that they intend to stop pulling, but when Fair time comes again perhaps the lure of the contest will prove too much for them.

FORD LOSES SUIT.

Coal Company Wins Verdict On Contract.

DETROIT, Mich., May 28. — A jury in Judge Arthur Webster's court after deliberating an hour yesterday returned a verdict of $115,167.40 against the Ford Motor Company in favor of the Man Court Winters Coal Company. Breach of contract was the basis of the suit.

James O. Murfin, attorney for the coal company, showed that the Man Court Winters Company had a contract with the Ford Motor Company to deliver 25,000 tons of coal at $7.70 to the River Rouge plant during the year from August 1, 1920, to July 31, 1921.

The testimony showed that the Ford Company refused to take any more coal after [illegible] received 5,000 tons.

ANNUAL FIELD DAY WAS SUCCESSFUL

Royals of Peterboro Won Cup in Baseball Tournament.

KEENE, Ont., May 28—Despite the cold and threatening weather a large crowd attended the 5th Annual Field Day at Keene on Monday. A long list of races was run off and a splendid event was a treasure hunt in which at least fifty took part and caused a lot of excitement.

The ball game between Royals of Peterboro and Keene for the Merchants' Cup was won by the Royals in an extra inning. There was both good and bad baseball dished up. Although at times Keene played snappy ball and apparently had the game on ice in the fifth inning but in the sixth Keene interjected a comedy of errors and Royals chased over four runs. Keene again tied the score in their half only to have Royals chase over the winning counter in the extra innings. Nelson, the flashy Keene centre fielder, did some daring base runing, at one time turning an apparent single into a triple. H. Renwick also laced out a three bagger.

The line-up:

Keene—C. Nelson, c.f.; C. Robertson, c.; W. Fletcher, lf; A. E. Fletcher, 2b; M. McCarthy, ss; F. Whalen, 1b; M. Robertson, p; H. Renwick, 3b; R. Conrin, rf.

Royals—Brunton, 3b; Mahood, c; Corsey, 2b; Corbett, ss; McIntosh, p, cf; Wiese, 1b; Maudsbjy, cf, p; Hopkins, lf; French, rf.

Score by innings:

Royals.. .. .. ..2 0 0 0 0 0 4 2 1—9
Keene.. .. .. ..0 2 1 1 0 2 2 0—8

Umpire—Hugh Renwick.

In the girls' Softball game Keene swamped the 6th line team 18 to 0 for the Dr. Walsh trophy.

The line-up:

Keene—Fern McCarthy, Violet McNiven, Mary Nelson, Isabel Nelson, Alice Chapman, Dorothy Gajnor, Helen Gillespie, Bertha McCarthy, Marion Comin, Florence Wedlock.

Sixth Line—Mary Hall, Eileen Donaldson, Dot Chapman, Jean Wood, Louise Donaldson, L. McFarlane, Annie Reid, Edith Reynolds, Roberta Eason, Jean Donaldson.

Score:

Keene.. .. .. ..3 6 2 2 3 2 0—18
Sixth Line.. .. ..0 0 0 0 0 0 0— 0

Umpires—Cotton at the plate; M. McCarthy on bases.

The following is the list of prize winners of the different events: Girls, 8 years and under, 1st Grace McCarthy, 2nd Jean McIntyre, 3rd Mamie Renwick; Boys, 8 years and under, 1st Bill Kempt, 2nd Jack Campbell, 3rd B. Plunkett; Girls, 10 years and under, 1st Marion Kempt, 2nd R. Gainor, 3rd E. McCarthy; Boys, 10 years and under, 1st M. McIntyre, and B. Kempt, 3rd Roland Rennie; Girls, 12 years and under, 1st Zeta Wilson, 2nd M. Renwick, 3rd E. Nelson; Boys, 12 years and under, 1st R. Archibald, 2nd Boyd Renwick, 3rd G. Nelson; Girls, 14 years and under, 1st Zeta Wilson, 2nd H. Nelson, 3rd L. Wilson; Boys, 14 years and under, 1st H. Archibald, 2nd E. Wilson, 3rd G. Nelson; Young Ladies' Race, 1st I. Nelson, 2nd Zeta Wilson; Boys, 16 years and under, 1st W. Dickson, 2nd H. Archibald, 3rd D. Davis.

Young Men's Race, 1st Bill Dickson, 2nd F. Whalen; Married Ladies' Race, 1st Mrs. C. Nelson, 2nd Mrs. H. Roache; Boys, up to 16, three-legged race, 1st pair, H. Manley and E. Wilson, 2nd pair, Harry Archibald and Bill Dickson; Girls' Shoe Race, 1st Annie McIntyre jr., 2nd Zeta Wilson; Boys, up to 16, Wheelbarrow race, 1st Archibald and Wood; 2nd, Bill Dickson and E. Wilson; Young Men's Relay Race, four to a team, 1st team, Harry Renwick, W. Fletcher, C. Nelson and F. Whalen, 2nd team, Bill Dickson, E. Wilson, H. Archibald and S. Miller; Young Ladies' Relay Race four to a team, 1st team, F. McCarthy, Zeta Wilson, I. Nelson and H. Wilson, 2nd team, Marion Comin, R. Wilson, H. Gillespie and Violet McNevan; Partner Race, 1st pair, C. Nelson and I. Nelson, 2nd pair, A. E. Fletcher and Alice Chapman; Tug of War, 1st team, captained by Hugh Renwcik; Treasure Hunt, 1st lady, Alice Chapman; 1st man, Harry Archibald.

Two cups, the Comin Cup and Chapman Cup were up for competition to the boy and girl winning the largest number of points.

In the girls' competition Zeta Wilson capture the silverware with a total of 13 points, while Harry Archibald took the boys' cup with a total of 15 points.

The day's programme ended up with a successful dance in the Town Hall in the evening.

SUE POOL MEMBER.

Defense Challenges Validity of Grain Act.

REGINA, Sask., May 28.—Leave to amend their reply to the defendant's claim that the Saskatchewan wheat pool was not licensed as a primary dealer under the grain act, by asserting that the grain act was ultra vires of the parliament of the Dominion, was accorded counsel for the pool in the court of King's Bench yesterday.

The wheat pool is suing Zuronski, a member on his contract, and asking for damages for breach of the same. In consequence of the statutory necessity of acquainting the Attorney-General for the Dominion of the intent to challenge the validity of the act, the case was not proceeded with after the leave to amend the reply had been given, and adjournment was made until the October sessions of the court.

COLD RECEPTION FOR HOLIDAY VISITORS

Cottagers Who Spent Week-end at Dunsford Struck Cool Weather.

DUNSFORD, May 28.—In spite of all the cold and disagreeable weather recently the holiday turned out not too bad, although rather cold to go on a picnic along the lake.

Quite a number of people from Lindsay and Toronto motored down to the parks to spend the holiday in their cottages. Some of them came Saturday evening just in time for the freeze-up. They didn't receive a very warm reception to begin the season with, awakening Sunday morning to find everything bitten by Jack Frost again. However, it didn't have the effect of chasing them home. Most of them stayed until Monday evening.

The frost on Saturday night did considerable damage to the seeding, especially that which was very far advanced. On Sunday morning it looked quite black so it will have to go back now and make another attempt to grow. Some of the fruit trees having attired themselves in their lovely coat of blossoms looked quite disappointing after the frost.

A number of the young people who belong to the A.Y.P.A. here motored to Bobcaygeon on Monday afternoon to fulfill the invitations extended them by the A.Y.P.A. there to attend a picnic which they held out at Boyd's Landing.

Several motored to Omemee to enjoy the big time there.

A play entitled "The Dust of the Earth" was given in the Anglican church hall on Friday evening of last week, under the auspices of the Methodist Sunday school.

A goodly number assembled and everyone enjoyed it. There were five acts with some splendid vocal numbers between.

METHODIST LADIES' AID HELD MEETING

Report Showed Substantial Balance in Treasury of Omemee Society.

OMEMEE, May 28.—The Ladies' Aid Society of the Methodist church held its regular monthly meeting on Thursday afternoon, in the basement of the church, ten members being present. The president occupied the chair and opened the meeting with devotional exercises.

The minutes of the last meeting were read and approved, after which the treasurer reported a balance of $57 in the treasury.

Two letters of appreciation were read from members of the Society for recognition of sympathy during bereavement.

Mrs. J. Widdis and Miss A. Doube were appointed a flower committee for the month of June.

A resolution was passed to pay $40 to the Quarterly Official Board.

The sum of $15.50 was received with thanks from the Ladies' Aid Society of Bethel, as their share of the improvements recently made at the memorial parsonage.

Several details were discussed regarding the dinner to be served July 12, after which the meeting closed with prayer by Mrs. Rowland.

The Methodist church was crowded to capacity on Sunday evening when Miss Reid of Bethel addressed the congregation on "our early missionaries, their life and adventures in India, Africa, China and other countries." The address was given in a clear voice and was intensely interesting to her many hearers. The hymns chosen were patriotic, in keeping with Victoria Day.

A solo entitled "He's Knocking At the Door", rendered by J. Day of Toronto, and a duet entitled "In Jesus" by Mrs. Harry Stinson, of Oshawa and Mr. Day added much to the tone of the services.

EXAMINE RADIAL PRICE.

Winnipeg Electric Asks $13,127,060 For System.

WINNIPEG, Man., May 28. — Analysis of the Winnipeg Electric Railway Company's asking price of $13,127,000 for the city and suburban traction system, as submitted to a special negotiation committee of the council, will be undertaken by the city's own engineers, in [illegible]ding J. G. Glassco, manager of the Hydro-Electric, and W. P. Brereton, city engineer.

This decision was reached at a meeting of the committee yesterday.

THE Chase & Sanborn's SEAL BRAND
IRRESISTIBLE SATISFYING
TEA & COFFEE

JOSHUA AND MARY ANDERSON MARRIED

(Continued from Page One.)

son, Wilson, who kept a store at Wellman's Corners, was killed by a horse some years ago.

Walking To Belleville.

Even in those early days there was a stage running from Stirling to Belleville, but Mr. Anderson never used this method of transportation when he had business in the lakeside town, but walked there and back. Once he was summoned for jury duty in Belleville and he made his way on foot, reaching his destination ahead of the stage. A case on which he was called was finished at 10 o'clock at night and he started for home on foot, arriving just as day was breaking, and he took up his daily duties just as he would had he been resting all night.

Marvels of Vitality.

Both Mr. and Mrs. Anderson are remarkably bright and vigorous for their years. Their sight is good and all their faculties are as keen as ever, save for a slight deafness on the part of the husband. They are free from the pains and aches which usually afflict the aged. The husband has always used tobacco in moderation, but never drank any liquor to speak of and only once—about ten years ago—has required medical attention. An ambition for public office never beset him. In politics he voted the Conservative ticket and let it go at that. He was raised an Anglican, but nearly all his life has attended the Methodist church.

A Mother of Heredity.

In the case of both Mr. and Mrs. Anderson longevity appears to be a matter of heredity. The former's mother died at the age of 95 and in the Stirling cemetery there is not a monument recording the age of any one older. All his brothers and sisters are dead, one brother reaching the age of 79 and a sister passing away at 85.

Mrs. Anderson's grandfather, the late John Parcels, attained the age of 100 years and 11 months. She tells, with evident family pride, that her grandfather a short time before his death, walked from what is now the town of Trenton, to Toronto, making the return trip in less than a week. Mr. Parcels fought in various engagements in the war of 1812.

Long List of Descendants.

The living children of Mr. and Mrs. Anderson are: Mrs. Chester Hoard, their youngest daughter, who resides on the next farm to her parents, Mrs. William Reaume, of Wallaceburg, and Mrs. William Hannah, of Stirling. The sons are Walter, of Hoard's Station, George of Saskatchewan, Fred, who resides at home, and Frank, of Quebec. They have so many grand, great and great grandchildren that they have long since lost count of the number.

When strange young people call on them now and introduce themselves as descendants, Mr. and Mrs. Anderson accept the situation as a matter of course.

The only person now residing on Anderson Island who was there when the Andersons came to it, is Mrs. Henry Hammond, who is only a few months younger than Mrs. Anderson. Mrs. Hammond's father fought at Lundy's Lane. Her son George resides in Campbellford.

Mr. and Mrs. Hammond let the fiftieth anniversary of their wedding pass without a celebration, but their children and their grandchildren gathered in crowds 10 years later and the diamond wedding of the aged couple became an event in the family history. The celebration of the 70th anniversary will be an event almost wtihout precedent in matrimonial annals.

ROSTAND'S SON TO U. S.

PARIS, May 28.—Maurice Rostand, son of Edmond Rostand, the author of "Chanticler," who has been starring on the Paris music hall stage, has decided to try his luck on the American stage.

WEDDING BELLS.

RUTHERFORD—HARRIS.

COBOURG, May 27. (Special) — A very pretty marriage took place on Saturday, May 23rd, at the residence of Mr. and Mrs. L. M. Harris, King street east, when their oldest daughter, Marjorie Evelyn, was married to Mr. Adam Nelles Rutherford, son of Mrs. Adam Rutherford, Grimsby. Rev. R. F. Stillman conducted the ceremony. The bride was attended by Miss Elcanor Armstrong and Miss Helen Duthrie, Toronto; and Mr. Malcolm Nelles was grooms man.

Seventy-five guests, including relatives and intimate friends, were present from Toronto, Hamilton, Oakville, Burlington, Grimsby, Dundas and Buffalo.

After a short motor trip, Mr. and Mrs. Rutherford will take up residence at Grimsby.

FRECKLES

Sun and Wind Bring Out Ugly Spots. How to Remove Easily.

Here's a chance, Miss Freckleface, to try a remedy for freckles with the guarantee of a reliable concern that it will not cost you a penny unless it removes the freckles; while if it does give you a clear complexion the expense is trifling.

Simply get an ounce of Othine—double strength—from any drug or department store and a few applications should show you how easy it is to rid yourself of the homely freckles and get a beautiful complexion. Rarely is more than one ounce needed for the worst case.

Be sure to ask the druggist for the double strength Othine, as this strength is sold under guarantee of money back if it fails to remove your freckles.

At all drug or department stores or by mail. Othine Laboratories, Inc., Buffalo, N.Y. P. O. Box 2616, Montreal Canada.

POSTMAN SENTENCED

Three Months in Jail Given For Stealing Letters.

MONTREAL, May 28.—(Canadian Press)—Philippe Cousineau, charge with stealing letters from the mail whose trial took place last week was found guilty yesterday of negligence in delivering letters confided to his care as postman by Chief Judge Decarrie to three months in jail.

The Worst about a bad liver

is that, if it is not corrected quickly, you are going to have a bad time. Headache, Flatulence, Dizziness, Sallow blotchy skin, are symptoms of poison which the Liver and Kidneys and Bowels have failed to carry away as they should.

BEECHAM'S PILLS

make a sluggish liver active and keep the Bowels regular. They prevent worse troubles; they bring the rosetint of health to the cheeks; make bright again the eyes dulled by biliousness and make life worth while.

Sold Everywhere in Canada

"Let it Rain Let it Pour"

A Tantalizing Fox Trot!
played by Ray Miller and His Orchestra
"Red Hot Henry Brown" on Reverse Side

"Just a Little Drink"—Ray Miller's Orchestra.
"Moonlight and Roses," Vocal duet by The Radio Franks, Wright and Bessinger.

"When You and I Were Seventeen"
—Fox Trot. "I'll See You in My Dreams." Both numbers by Popular Concert Brunswick Hour Orchestra.

Harry M. Snodgrass (King of the Ivories).
"Three O'Clock in the Morning," "The Moonlight, a Waltz and You," Piano Solos by Radio's most popular broadcaster.

"I've Named My Pillow After You"
"If I Can't Have You," Voice and Guitar. Nick Lucas, famous crooning troubadour.

"Yearning", "Don't Bring Lulu"—Fox Trots. (Vocal Chorus by Billy Jones). Bennie Krueger's Orchestra.

"Wreck of the Southern Old 97", "The Old Gray Mare" —Fox Trots. Vocal duets on each record by Jones and Hare. Carl Fenton's Orchestra.

"Swanee Butterfly", "River Boat Shuffle"—Fox Trots. Isham Jones Orchestra.

Brunswick Records are all Steel Needle Records and play on any phonograph

These are only a few of the Splendid Brunswick Record Selections on sale today at

The J. M. Greene Music Co., Limited
"Home of Good Music" *Charlotte St., Peterboro*

THERE IS ALWAYS SOMETHING NEW ON BRUNSWICK RECORDS

Brunswick
The Choicest Popular Music RECORDS Exclusive Hall of Fame Artists

O'Keefe's BEERS

GOLD LABEL ALE PILSENER LAGER SPECIAL STOUT

There's life and vim in every bottle —

Order a case for home use from your grocer —

LOCAL DISTRIBUTOR—M. J. BROOKS

ALBERTA COAL

Leave Your Order Now. Delivery will be made on Arrival of Cars, at, per ton $13.50

Also All Sizes
LEHIGH VALLEY COAL
at
Egg - - - $14 50
Stove and Nut, ton $15.00
Pea - - - $12.25
FIRST CLASS MIXED WOOD
Per Cord $8.00
Cutting extra.

PHONE 111
J. E. A. Fitzgerald

WOMEN'S INTERESTS

W.C.T.U. ELECTS NEW OFFICERS

Routine Business at Annual Meeting in Y.W.C.A. Yesterday.

REPORTS GIVEN.

The annual meeting of the W.C.T.U. was held in the Green Room of the Young Women's Christian Association, yesterday afternoon, with a fairly good attendance. Annual reports and the election of officers made up the routine business meeting. The election of a president was left over for the next meeting. Other officers for the ensuing year will be as follows: 1st Vice-President, Mrs. A. E. Micks; 2nd Vice-President, Mrs. M. Morrison; Secretary, Mrs. Spencer; treasurer, Mrs. E. Lillico; Corresponding Secretary, Mrs. J. W. Kelly.

GARTERS CARRY BEAU'S PICTURE

Knee Length Skirts Have Brought Vogue for Trick Garters.

TASSELS USED

By HEDDA HOYT

NEW YORK, May 28.—(United Press).—

"What sighed the salesgirl,
"Could be any smarter
Than a mans photograph'
Set right on one's garter?"

Knee length skirts have brought about a vogue for trick garters and hosiery. The latest garter is made with an attached frame covered with isinglass wherein reposes the photo of one's best beau.

Numerous other garters are chosen with reference to the gown with which they are to be worn. For evening wear there are gold garters with gathered gold lace framing either edge and clusters of rhinestones set here and there. There are colored satin garters matching the shade of the frock, with pompons of matching ostrich.

Black garters with a wide frill of black silk lace which falls over the leg, look for all the world like old-fashioned pantelette frills. Tassel-trimmed garters are favored with the fluffy dance frock and here two silk tassels matching the garter fall in pendant effect. Youthful lace garters with rosettes of narrow lace and centers of wee pastel silk flowers are pretty with the lace frock.

The trimming of the garter, that is, the pompon, rosette, bow or tassel, is invariably worn at the front of the leg, just below the knee.

Stockings are also turning toward decorative effects. For instance, there are the very sheer stockings with red rose-buds embroidered below the knee, etc. In some cases the stocking itself is made with garter effect as where a band of contrasting color is placed just below the knee. Shaded stockings which are light in tone at the knee and deepen in color at the ankle are worn with matching satin slippers for evening wear. Recently women have been wearing hosiery to match the satin slipper rather than nude shades. Nude, however, is still worn with silver or brocade slippers.

FOR MORNING GOWNS

Chiffon frocks, very beautifully tailored, and without the frills and fluffs we usually associate with this material is actually used for morning gowns.

Joy untold awaits your letter

BARBER-ELLIS FRENCH ORGANDIE Writing Paper

FOR THE JUNE GRADUATE

Here's a quaint bouffant dress for the June graduate. Narrow ruffed organdie piquantly trims the full skirt of this dress, while the basque-like bodice has a colorful embroidered corsage in front.

SOCIETY

Items for the Society Column must be received before 1 o'clock daily. Telephone numbers 1600 and 1601.

Mr. Leonard Sedgwick of Norwood spent the week-end with his mother, Mrs. Frank Reynolds, 769 George street.

* * *

Mr. W. S. Reid, M.P., and Mrs. Reid of Verona spent the holiday with their cousins, Mr. and Mrs. Frank Reynolds, 769 George street.

* * *

Mr. and Mrs. J. W. Watson motored to Hamilton, to pay a visit to Mr. Watson's brother, Mr. T. H. Watson, who is the assistant chemist and bacteriologist at the Mountain Sanitorium.

* * *

Mrs. Fry left Wednesday afternoon by motor for Mount Julian, where she will spend a couple of weeks' holidays.

* * *

Miss Betty Massey Cooke has returned after spending the week in Toronto with Mrs. Weller Quipp.

* * *

Friends of Mr. Leo W. Copp will be pleased to learn that he has been successful in obtaining his degree of Bachelor of Arts, with honors, at Queen's University.

* * *

Mr. and Mrs. James McDonald and family, 169 Westcott street, have returned home after spending the week end in Toronto.

* * *

Mrs. Edgar Burnham and Mr. and Mrs. Alex Darling are making preparations to open their cottage at Chemong Park this week.

* * *

Mrs. G. M. Reazin left for Kingston this morning to visit Mr. and Mrs. S. A. Truscott. The former is the school inspector in that city.

* * *

Miss Gladys Patterson is visiting friends in St. Catharines.

* * *

Mrs. W. R. Morris was again elected convenor of the standing committee on Soldiers' Pensions for Canada's National Council of Women, at the one-day formal meeting held in Toronto yesterday.

* * *

Mr. William Sneddon of Detroit left by the midnight for Montreal, en route for Clydebank, Scotland, after spending a few days with his sister, Mrs. Wm. Grieves, 481 Bolivar Street.

* * *

A birthday party was held last evening at the home of Mr. and Mrs. George Crouter in honor of the fourteenth birthday of Miss Etta Reid. Miss Reid entertained fourteen friends with games and music from six o'clock until nine, and was the recipient of many lovely gifts.

HOUSEHOLD HINTS

A DUSTLESS DUSTER.

A very useful dustless duster which cleans without polishing may

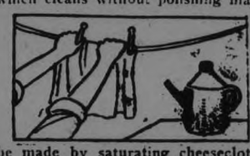

be made by saturating cheesecloth with kerosene and hanging in the open air until it no longer feels wet to the touch.

SAVING EGGS.

In custards and sauces, you can omit all eggs over two and substi-

tute two tablespoons of cornstarch for each egg omitted.

FLAPPER FANNY says

Many a girl who believes in love at first sight wishes she hadn't taken a second look.

SEASON'S HERE FOR PRESERVES

Some Hints and Methods in Ways of Putting Up Strawberries.

COLD PACK ADVISED

There's no denying that preserves add much to warm biscuits on a cold winter's night and every woman wants a few glasses of "home-made" strawberry preserves on her emergency shelf for special occasions.

And strawberry jam is not to be despised. The taste is just the same as the preserve, but less choice fruit can be used to make it.

Plain canned strawberries are delicious in all sorts of puddings when the fresh fruit is out of season and are well worth the effort and time it takes to can them.

If you have always canned your strawberries by the open-kettle method, try the cold-pack this year and see if you don't like them better. For one thing there's no juice left over when you cold-pack. And while the juice is delicious and adds much to a fruit drink, it's something to take care of at the end of a more or less tiresome task.

Cold-Pack Method for Strawberries

Wash, hull and sort berries. Save the choicest berries for preserves and the small imperfect fruit for jam. The average fruit that requires no cutting away of seedy portions or soft spots is used for canning.

Pack berries tightly in sterilized jars. The berries should be packed as tightly as possible without crushing. Fill jars to within ½ inch from the top. Adjust rubbers.

Boil three cups of granulated sugar and two cups of water for about six minutes or until the sirup is thick and "piles up" over the edge of a spoon. Pour this sirup over berries in jars, filling the cans within ¼ inch from the top.

Half seal tops.

Place in boiler half full of boiling water. Add boiling water to cover cans by at least an inch and process sixteen minutes. Count the time from the minute the water begins to boil after the cans are put into it.

Remove from water, seal and turn upside down to cool.

Strawberries canned this way are not crushed and cooked "to pieces" as they are in the open kettle method.

Strawberry Preserves (Sunshine)

Wash and hull berries. Drain well and weigh. Use as many pounds of sugar as there are pounds of fruit. Put a layer of berries in preserving kettle, cover with a layer of sugar and continue layer for layer until all are used. Let stand for one or two hours. Put over a low fire and bring slowly to the boiling point. Let boil up once and skim. Simmer for five minutes. Turn out on large platters, cover with glass and let stand in the direct sunshine for twelve hours. It will be necessary to wipe the glass frequently. Turn into sterilized jelly glasses and cover with paraffin.

Strawberry Jam.

Wash and hull berries. Drain and weigh. Use ¾ pound of sugar to one pound of berries. Put a layer of fruit in preserving kettle and sprinkle with a layer of sugar. Crush with a potato masher. Add another layer of fruit and sugar and crush. Continue to add layer for layer of sugar and fruit without crushing. Put over a low fire and bring to the boiling point. Stir often to prevent sticking and to break the fruit. Simmer over a low fire until a spoonful tried on a cold saucer stiffens. It will take about 2 hours to cook the jam.

Let cool slightly. Pour into sterilized jelly glasses and cover with paraffin when cold. Store in a dry, dark, cool place.

FIGURED SILK COATS.

Many of the smart new coats are of figured silk with very wide fur bands about the hem.

YOUR BIRTHDAY

THURSDAY, May 28.—If to-day is your birthday, it will be very easy for you to become an "old fogey." You will detest new ideas, and will do little traveling from the town or city in which you live. You will get in a rut, doing little outside the routine of your daily work.

Born under the zodiacal sign of Gemini, the twins, you have a much better side, if you only would bring it forward. Pull yourself out of the ruts, find out what the rest of the world is doing and forget many of your old-fashioned ideas.

GUESSWORD LIMERICK

Oh, a stickleback, dear, is a fish
That goes wiggle and waggle and —— (1)
It has pins on its —— (2)
And where epicures —— (3)
It's considered not much of a —— (4).

(1) Like silk sounds.
(2) Collection of vertebrae.
(3) Chew.
(4) Mess, delicacy.

REV. R. B. GROBB GIVEN WELCOME

Congregation of All Saints' Held Meeting to Welcome Former Rector.

MANY PRESENT.

All Saints' Parish Hall was well filled last night, when the congregation gathered to welcome the former rector, Rev. R. B. Grobb, on his first visit to the parish since his departure for Chicago in January, 1924.

The meeting was called to order by the rector, Rev. J. D. Paterson, who asked W. H. Buller to take the chair, as Mr. Buller has been rector's warden for both Mr. Grobb and Mr. Paterson. A short musical programme was rendered, consisting of vocal solos by Miss Tucker, Mrs. Trotter, and Mr. Lucas, and violin solos by Mrs. Hooper.

After the programme, Mr. Paterson made a short address in which he reminded the congregation of the good old days and thanked them for the help they had given him in trying to make the new days as good.

Mr. Grobb was greeted with hearty applause when he ascended the platform. After expressing his pleasure in the gathering which had been arranged in his honor, he told some of his experiences with his new work. He said that he had not come to make a speech, and did not want to look at the people from the platform, but wished to talk to them individually.

Refreshments were served by the ladies and a pleasant social hour was spent, everybody seizing the opportunity to welcome Mr. Grobb back to his old parish, in which he had labored so successfully for twelve years.

BUSINESS COLLEGE COURSE IS OFFERED

Popularity Contest Proves Close as the Last Day Approaches.

There is often a home run hammered out in the last half of the ninth inning and there is many a dark horse that has come from behind and won the race. The standing of the various contestants in the contest to-day is no indication whatever of how they may stand when the clock strikes four next Monday afternoon and the contest is finished. There is more than one demure looking damsel who has quite a bunch of votes snugly tucked up her sleeve which she is holding back ready to put in at the last moment. The expensive thermos bottle donated by Mr. Kent of the Corner Drug Store will be awarded Friday to the one showing the largest gain between Wednesday morning and Friday morning, and the three grand prizes for the entire contest will be won or lost Monday afternoon. The first prize is $100.00 in cash, to which Mr. J. A. McKone has very generously donated a six months' course in the Peterborough Business College, worth another $100.00. This course can be taken by the winner or is transferable. It cannot, of course, be transferred to any one now attending the Business College or to any prospective pupil. Time is getting short. There are but very few days left, let everyone in the contest make the very most of it. All cannot win, but all can feel proud of the fact that they have been in the contest and have done their best to help the project of the Made-in-Peterboro Fair and the Health Association.

1d-125-836.

Cynthia Grey Says

This is the time of the year that every young girl should obey the railroad crossing warning—"Stop, Look and Listen."

For the month of June is near—the month of many marriages.

Far be it from me to discourage marriage, but this is a good time to be sure you are right before you go ahead.

Do you really love the man you expect to marry or is it merely a passing friendship or affection? Are you sure your dispositions are such that you will make a happy couple?

Should you marry at once or wait until he has made more progress in his chosen work?

Does he have a little money saved up to meet any emergency that may arise soon after your marriage?

A little thought on these questions now may have an important bearing on your future happiness.

DENTAL SOCIETY.

Dr. J. F. O'Brien Elected President of Peterborough Dentists.

The annual meeting of the Peterborough Dental Society was held recently, with Dr. S. J. Graham presiding. After routine business was attended to, the election of officers took place. Dr. J. F. O'Brien was appointed president and Dr. M. E. Killoran secretary.

BLACKHEADS

Don't squeeze blackheads—dissolve them. Get two ounces of peroxine powder from any drug store and rub with a hot, wet cloth briskly over the blackheads. They simply dissolve and disappear by this safe and sure method.

HOME-LIFE SOCIETY

HOME TOWN RECIPE.

A recipe for a real toothsome pistachio maroon come from Mrs. Ernest Tucker, 529 Romaine street:

½ cup butter (creamed.)
½ cup powdered sugar.
3 egg yolks well beaten.
½ cup chopped almonds (or pistachios).
½ teaspoonful vanilla.
¼ teaspoonful sal.
½ teaspoonful almond ext.

Work in 1 1-2 cups pastry flour, with hands.

Form into balls and roll in chopped nuts (extra.)

Press ½ candied cherry on each and bake 15 minutes.

WHISPERS.

Definitions a la Mode

Unworthiness—One of the common excuses offered by a man just before the nuptials when fear overtakes him.

Woman—Man's alarm clock.

Monotony—One of the reasons for marriage and most of the excuses for divorce.

Veil—Something worn by woman and assumed by husbands.

Accessory—Any wife minus the cooking and sewing.

Drama—Love before marriage.

Melodrama—Love after marriage.

Art—The craft of living with your husband.

Individuality — Something a woman throws out of the window when she lets a man into her life.

Choice—The thing a man thinks he is getting when some woman decides to marry him.

Trial—The thing a woman takes a man on and gets.

Gossip—Anything a woman tells you.

News—Anything a man tells you.

CURED HER RHEUMATISM

Knowing from terrible experience the suffering caused by rheumatism, Mrs. J. E. Hurst, who lives at 204 Davis Avenue, B428, Bloomington Ill., is so thankful at having cured herself that out of pure gratitude she is anxious to tell all other suffers just how to get rid of their torture by a simple way at home.

Mrs. Hurst has nothing to sell. Merely cut out this notice, mail it to her with your own name and address, and she will gladly send you this valuable information entirely free. Write her at once before you forget

5d-16,30,14,28.11-214

COAT LONG AS DRESS.

With the new ensembles, one notices that the coat is usually the length of the dress or only slightly shorter.

NEWEST LINGERIE.

Some of the newest white lingerie frocks are given a new note by embroidery in colors.

For Old Dirt

Use this powerful cleanser

Let there be health and the joy of cleanliness around your home. Comfort Lye dissolves the oldest and hardest dirt and grease. It scours out drains, laundry and closet traps, where your brush cannot reach—sterilizes and sweetens garbage cans, old woodwork, kills insects, etc. Scores of cleanly uses.

Get a tin from your grocer today. Save the labels for valuable premiums.

Write for free illustrated premium catalogue.

COMFORT SOAP CO., TORONTO

The Original Flaked Lye

PAINT STORES JAZZY COLORS

Peterboro' Merchants Aim to Brighten Up Principal Streets.

RED AND ORANGE.

The fad for bright colors that has seized hold of the imaginations of seized hold of the imaginations of womenkind and had it reflex in their wearing apparel during the past two or three seasons, appears to be duplicated to a certain extent in some of the mercantile establishments of the city. A real epidemic of jazzy shades has broken out of late.

Red is a favorite. The times are past when only a barber shop pole flaunted scarlet hues on the business thoroughfares. There are whole exteriors done in crimsons and vermilions on George street. There is a pale yellow corner store, with a pretty maiden advertising a certain brand of dentifrice, there is a pea green exterior, an orange fruit store, with trimmings of green, in a combination that should satisfy all comers, and there are a couple of indigo blues, with pure whites, in a candy shop and a lunch roo.

NEW MONUMENT.

Unveiling Ceremony to Take Place at Bewdley on June 7.

Another monument will be unveiled on the Peterborough-Port Hope Highway on June 7th. This is to the memory of a Bewdley citizen who did a kind and noble act for a certain family.

There will be present at the ceremony at 2.30, G. N. Gordon, K. C., M.P., who will unveil the monument; Hon. J. Thompson, Speaker of the Ontario Legislature; Hon. H. A. Ward, of Port Hope; Mayor T. B. Chalk of Port Hope; Mayor J. J. Turner of Peterborough, and Aldermen; Reeve and Council of Hamilton Township, and Reeve and Council of Hope Township. A preliminary service will be held at 1.30 p.m.

Rhubarb when eaten in excess has been known to act as a poison.

"I LOVE you just as much, darling, even though your hair is getting gray!" But don't believe him—or heed him. He's only trying to console you. Your proof will be his smile of surprised approval, *after* you've used Brownatone, the guaranteed, harmless vegetable preparation that tints gray, faded or bleached hair any shade! You can use it at home unaided. It does not fade or wash out! Further applications are necessary *only* to new hair growth. Two colors, shading from lightest blonde to black—50c and $1.50 at drug and toilet counters. Test bottle mailed for 10c. The Kenton Pharmacal Co. 1917 Stearns Bldg. Windsor, Ont.

GUARANTEED HARMLESS
BROWNATONE
TINTS GRAY HAIR ANY SHADE

HYLOOM BRAND OF J. HENRY PETERS CO. LTD.
This Label on Every HYLOOM Garment

Long Wear and True Comfort

This is the single knee band model with re-inforced gusset. Made to suit the vogue of the short shirt.

YOUNG ladies of fastidious taste are wearing Hyloom Brand Rayon Knit Knickers. Made of the perfect fabric for underwear, specially knit to ensure exquisite finish and great durability. Sheer and soft, they wash beautifully, will not shrink nor change color and are properly absorbent. They neither wrinkle nor climb and remain lovely and give slender lines always. All fashionable pastel and hosiery shades, at the better stores.

J. HENRY PETERS CO., LTD.
50 Wellington St. West, Toronto

HYLOOM RAYON

Sports Coats, Sweaters, Cardigans, Pullovers, Jacquettes, Tuxedos, Blouses, Knickers, Mufflers, Neckties, Scarfs and other Knitted Specialties.

Made in Canada

Bon Ami

—makes the tub snow-white

Have you tried Bon Ami for cleaning and polishing	
Bathtubs	Windows
Fine Kitchen Utensils	Mirrors
White Woodwork	Tiling
Aluminium Ware	White Shoes
Brass, Copper and	The Hands
Nickel Ware	Linoleum and
Glass Baking Dishes	Congoleum

BON AMI not only makes the tub clean and white, but actually makes it glisten.

For this soft white cleaning mineral not only cleans, but has a real polishing quality. Just sprinkle a little of the powder on a damp cloth. Give the tub a few brisk rubs and away goes the dirt. And Bon Ami does not scratch the delicate enamel.

Bon Ami also cleans the nickel faucets—makes them look like new.

BON AMI LIMITED, MONTREAL

Cake or Powder
Whichever you prefer

Meets today's needs for a really modern Laundry Soap

Rinso is the only soap you need on washday

R-444

BERLIN STARTS SUICIDE GROVE

Wave of Self Murder Creates Great Demand For Graves.

BLAME SPRING FEVER.

(By Guenther Tonn, United Press Staff Correspondent.)

BERLIN, May 28. — "Suicide Grove," a cemetery for Germans who commit "selbstmord" or self murder, is the latest novelty here. This peculiar institution resulted from a suicide wave which made the demand for graves exceed the supple. Dr. Willy Hellpach, psychiartrist, who recently ran for the presidency, says Spring fveer made the unusual number of suicides. Socialists blame overcrowing and poor working conditions. In Suicide Grove stands Suicide Cathedral, where services for the dead are held. The authorities ask that death candidats do not come directly to the cemetery to do their self murder, as sometime has been the case.

Special arangements are made for husbands and wives who jump off jointly.

At the entrance stands a notice to take care of the "tombstones" which love dedicated to the dead.

PREMIER KING EXPLAINS WHY

(Continued from Page One.)

there is not a phrase in the explanation I have so far given the House that has not been essential to a proper statement of the Government's action in this matter. Now, with regard to the sitting of the House on Victoria Day, I took the trouble of communicating with the High Commissioner for Canada to ascertain what the practice of the British Government was with regard to the sitting of the British Parliament on that particular day. I was informed that the British Parliament would sit on Victoria Day, and I felt that if the British Parliament considered that a proper way to observe Victoria Day we should not be any less loyal if we observed the day in the same way. I should perhaps add that I had nothing to do with this House not sitting on Ascension Day; it was the House of Commons itself who, by unanimous resolution, agreed not to sit on that day. I merely brought before Parliament a resolution to the effect that when the House adjourned on Wednesday, May 20, it should stand adjourned until Friday, the 22nd instant. That resolution was adopted unanimously by the House, so that it was the House itself that decided not to sit on Ascension Day. With respect to Victoria Day, the hon. member for St. John (Mr. Baxter) asked:

"What is the intention of the Right Hon. the Prime Minister with regard to sitting on Monday, May 25?"

I replied, as reported at page 3:295 of Hansard:

"The Government thought it would be meeting the wishes of the House generally if we sat on the 25th May in order to get through the business as soon as possible."

No exception was taken to that statement; no hon. member asked that Victoria Day should be observed in any other manner than that indicated. Had there been any exception in any particular I would have told the House then, what I have just said, about the practice in the British House, and left it to the House itself to discuss the matter further.

PRICE OF GASOLINE GOES UP CENT TODAY

Oil Company Officials Say Increase is Due to Rise in Crude Oil.

TORONTO, May 28 (Canadian Press).—Gasoline in Toronto and throughout most of Ontario will cost another cent per gallon today. The price in Toronto will be 28 cents, plus the 3 cents provincial tax. At the same date last year gasoline shot up to even higher levels. Officials of the large oil companies stated last night that the increase was not due to the opening of the heavy motoring season, but to the sharp rise in the cost of crude oil.

PREMIER BANQUETTED.

Liberal Members of Both Senate and House Tender Compliments.

OTTAWA, May 28. — (Canadian Press).—A complimentary banquet to Premier Mackenzie King was given here last night in the Parliament Buildings by the Liberal members of the Senate and House of Commons.

FACTORY BURNED.

Premises of Quebec Artificial Coal Co. Were Destroyed.

THREE RIVERS, Que., May 28 (Canadian Press).—Fire last night and this morning destroyed the Quebec Artificial Coal Company's premises at Garneau Junction, and caused damages of $40,000.

You can't buy furnace performance on a cut-rate basis.

McClary's Sunshine Furnace

is sold on a guaranteed-to-heat basis.

McClary's Sunshine Furnace Heats

because (1) It is installed on principles laid down by McClary's heating engineers.

(2) It is installed after examination of all the conditions of your home.

Proper Combustion with Any Kind of Fuel

Cold air introduced under the fire for burning hard coal or coke; warmed air introduced over the fire through McClary's exclusive Air Blast Ring ignites the gases from soft coal which ordinarily pass off as soot.

Consult McClary's Sunshine dealer and he will make a heating survey of your home.

McClary's Sunshine Furnace

Booklet describing all types of McClary's Furnaces sent on request by McClary's, London, Toronto, Montreal, Winnipeg, Vancouver, St. John, N.B., Hamilton, Calgary, Saskatoon and Edmonton.

32.

Adamson & Dobbin Exclusive Local Agent For Sunshine Furnaces.
171 SIMCOE STREET

STRONG NOTE TO GERMANY FROM ALLIED COUNCIL

Will Point Out Defaults in Treaty Provisions in Plain Language.

LARGE FORCES.

If Staff and Police Are Reduced, Cologne Will Be Evacuated.

LONDON, May 28.—(Canadian Press.)— Germany's defaults relative to disarmament as specified by the Treaty of Versailles, have been outlined for presentation to Berlin in a note that probably will be despatched next week by the Council of Ambassadors.

The note and the covering letter which have been agreed upon by France and Great Britain will point out that in view of the fact that the allied committee of control has concluded that Germany has not fulfilled all her disarmament obligations, allied experts have agreed upon a list of defaults which will be described in very plain language. This will be done so that there will be no chance of further misunderstanding in Berlin regarding what Germany has yet to accomplish before the evacuation of the Cologne area is considered.

Objection has been raised to the large German war staff, state police, and a number of other points of secondary importance. If the note is successful and its recommendations are carried out, it is considered probable that the British will withdraw from Cologne soon after the end of September.

HER FACE WAS COVERED WITH PIMPLES

She Got Rid of Them By Using Burdock Blood Bitters

Miss T. Hunter, R.R. No. 8, London, Ont., writes:—"I wish to recommend Burdock Blood Bitters to all women who are suffering from pimples or any facial blemishes. About two years ago I was greatly troubled with pimples and sores breaking out on my face, and could get no relief until, finally, a friend recommended me to take B.B.B. This I did, and I am now glad to say that your remedy has given me the desirable results, and I now have a nice smooth, clear skin as it eliminated all the impurities from my blood."

Get B.B.B. when you ask for it; it has been on the market for the past 46 years; put up only by The T. Milburn Co., Limited, Toronto, Ont.

NEW REGULATIONS ON RECEIPT STAMPS

Notation Sufficient on Statements If Separate Receipts Are Given.

OTTAWA, May 28 (Canadian Press)—The following regulation has been promulgated by the acting Minister of Customs and Excise, under the special war revenue act: "Credits on statements of accounts, when for amounts of $10.00 or over, are subject to the stamp tax on receipts except when such credits are covered by separate receipts to which the required excise tax stamps have been affixed. In such cases the statement is to bear the notation "stamp tax paid," initialed by the maker. This regulation is in effect on and after May 1, 1925."

STOCK SALESMAN WAS SUSPICIOUS

One of Samples From Bingo Mine Seemed Doubtful.

WINNIPEG, Man., May 28. — (Canadian Press).—Following an adjournment of more than two weeks, the preliminary trial of Joseph Myers, former managing director of the Bingo Mines, Limited, was resumed here yesterday.

Percy J. Perry, manager of the Mining Investment, Limited, who was the chief witness, testified relative to the sale of Bingo stock. He declared that buyers were general throughout the Dominion.

Examination of Mr. Perry was punctuated by lively clashes between the opposing counsel.

As what opportunities Myers had for tampering with the mine samples the witness stated that there had been ample opportunity for anyone who wanted to be dishonest. Myers, he added, kept six tubes of crushed ore, usually of a high grade, to show the gold more freely.

Mr. Perry confessed that he had seen nothing unusual during his connection with the Bingo interests. His suspicions, however, had been aroused by the size of a particular sample, just before Myers departed for New Zealand. Before the latter left for the Antipodes, witness stated that he had intimated no samples would be taken from the mine during his absence.

LARGEST JAM OF LOGS IN YEARS

Logs Piled 80 Feet High and 250 Feet Wide in Montreal River.

USING DYNAMITE.

MONTREAL, May 28.—(Special).—What is stated to be the biggest log jam in sixty years is now in effect on the Montreal River which flows into Lake Temiskaming in Northern Ontario, according to advices received at the Canadian Pacific Railway offices here yesterday afternoon. 300,000 logs are piled up to a height of eighty feet, with a width of 250 yards, choking the river for 300 yards down at the point where the jam occurred.

An army of a hundred men are working night and day with dynamite to break up the jam which occurred on Sunday last, and had not been moved up until yesterday afternoon.

NEW MEMBERS ON BOARD GOVERNORS

Four Appointed To Represent Graduates on Toronto University Board.

TORONTO, May 28 (Canadian Press).—The announcement yesterday by Premier Ferguson, as minister of education, of appointments of the board of governors of the University of Toronto shows Angus MacMurchy, K.C., Rt. Hon. Lyman P. Duff, J. J. Gibbon and Dr. Harry Bertram Anderson to have been selected as representatives of the graduates under the new system of nomination and appointment. F. Gordon Osler succeeds his father on the board and Dr. F. W. Merchant is an added appointment.

Married Woman Eats Only Bread and Milk

"I could eat only bread and milk, everything else soured and formed gas. Since taking Adlerika I can eat anything without causing gas." (signed) Mrs. J. B. Manning. ONE spoonful Adlerika removes GAS and often brings astonishing relief to the stomach. Stops that full, bloated feeling. Excellent for obstinate constipation, often removing surprising amounts of old waste-matter you never thought was in your system. McDermid & Jury and E. L. Payne, Druggists.

RED ROSE COFFEE "is good coffee"

A LINE-O-TYPE.

Street-car motormen, taxicab drivers and others are compelled to undergo an examination as to their qualifications as managers of the vehicles they drive. But the highways are full of private motorists who cannot see or hear signals; many are stupid, nervous, flighty or irresponsible; some are insane, or liable to drop dead of apoplexy or heart disease; many of them drink, some of them take drugs, and a lot of them just do not care.

Watch the Road.

Not one of these could get a job as street car motorman or as a licensed taxi driver. But because they have the price of a car, they are allowed to navigate the highways.

Think it over.

* * *

* * *

A politician in a recent speech, near Peterborough, declared his party had not been dead, but "just asleep." One is nearly as fatal as the other, when it comes to losing battles. Napoleon lost Waterloo for lack of a night's sleep. Many a politician has lost his seat through not being awake to a situation that he realized the next day after the election. And when parties, like people, awake suddenly, they are liable to be doubtful as to just what way they should go.

Waking Up.

* * *

Maybe the particular speaker referred to merely insinuated that his party had been resting up for some imminent contingency and so long as it has a breathing spell after awaking before being called into action all right.

When Gabriel sounds his trumpet will be a bad time to start laying the foundations of a platform from which to tell one's merits.

* * *

A crashless airplane has been invented. Safer in the air nowadays than on the street.

* * *

If there is one thing more certain than another it is the already outstanding success of the Made-in-Peterborough Exhibition. How can a thing be a success before it happens? Because from the preparations made and the progress apparent every day it cannot be a failure. The Motor Show in all its history never created so much interest as the Made-in-Peterborough Exhibition. Already more admissions have been sold than the Motor Show attracted.

Everybody Happy.

Which proves two things: The people recognizance a good thing when they are told about it, and the manufacturers have something worth while to show.

The young ladies are doing wonderful work in the advance sale of tickets, and if you can't be convinced of the fact that the best week's entertainment ever offered in Peterborough starts next Monday—well, you'll just have to come and see for yourself.

* * *

The popularity contest shows the young ladies are popular; the Health Association is popular; and the manufacturers are popular. And everybody's happy.

"GUTTA PERCHA" BALLOON LOW PRESSURE TIRES

Are creating new history in Tire Service

—from the first day on

"Gutta Percha" Balloon Tires are writing a new page in the annals of tire service, a history in terms of comfort, mileage, and economy that should be the personal experience of every car owner in Canada.

This is made possible because the men who build them and the Canadian institution that sponsors them are pioneers in the rubber industry on this continent.

More cushion effect. Great flexibility to side walls, sturdier, tougher, stronger and longer wearing. The perfect distribution of bending and flexing properties giving greater comfort and smoother performance—these are some advancements and refinements found exclusively in "Gutta Percha" Tires.

Over forty years of unexcelled specialization are built into every "Gutta Percha" Balloon Tire. This is the reason for both the flexibility and the toughness of the rubber in them; for the scientific road-gripping tread and the easy steering of this big, wear-resisting mileage-giving tire.

Canada is proud of a product that will pay tribute to your judgment—from the first day on.

Here is a new type of tire —The "Gutta Percha" Medium Pressure

This new G. P. tread masterpiece has the easy riding qualities of the balloon tire, with the easy steering of the high pressure type.

Gutta Percha & Rubber, Limited
Head Office and Factories, TORONTO
Branches from Coast to Coast

If your local dealer cannot supply you, write us giving us his name, the size you require, and we will see that you are immediately supplied through him.

GPN 56

You get a square deal—with "Gutta Percha's"

SOLD IN PETERBOROUGH BY
H. T. MILLARD, 225 Hunter Street

BRASS FRIDAY BARGAINS

Store Opens 9 a.m.

ART SILK CO.'S BANKRUPT STOCK. EVERYTHING MUST GO. GREAT BARGAINS TO-MORROW.

SILK HOSE 55c
Reg. up to $3. 2 Pairs for $1.00

LADIES' SILK GLOVES 49c
Reg. up to $2. Friday at

$5 Ladies' Pure Silk Bloomers 2.48

$5.00 Ladies' Silk Slips at 1.98

Ladies' All-Wool English RIBBED HOSE 39c
Reg. up to $2. Go Friday

Ladies' Silk KNITTED MUFFLERS 69c
Reg. up to $3. Go out at

Ladies' Silk UNDERVESTS 89c
GO FRIDAY at

Black KID GLOVES Go out Tomorrow at 12½

PLEASE COME EARLY

BRASS
345 GEORGE ST.

FARM NEWS AND PROBLEMS

BETTER BEEF CAN BE PRODUCED BUT PUBLIC IS NOT EDUCATED TO KNOW IT AND ASK FOR IT

Many Purchasers Would Refuse to Buy Nicely Marbled Meat.

QUICK PRODUCTION

Real good, juicy, well-bred and well-fed meat is so much of a scarcity at the present time that the vast majority of the meat-consuming public does not know what it looks like. Many purchasers, should they see nicely marbled meat, with a good outside covering of firm white fat, would likely refuse to buy it for that very reason. Should these misguided consumers of junk once taste prime meat, they would never again buy the yellow, leathery stuff furnished by the hat-rack variety of dairy cow, so it would seem that not only the producer but the consuming public needs educating before the butcher realizes that if he expects to stay in business he must handle a good quality of meat at reasonable prices. The purpose of this article, however, is not to educate the buying public, but rather to discuss with farmers, rangemen and stockmen, generally, the need of better cattle and better methods of producing them.

Before taking up production, it might be well to take a peep into the question of demand. It has frequently been stated nothing can upset the so-called inexorable law of supply and demand. It does not agree with this so-called law; it doesn't always work. If it did, we would now be buying gasoline for five cents a gallon or less, and innumerable other illustrations might be given. It is supposed by many that the consuming public is entirely responsible for styles in meat and other staples, as well as products that are not staple. This is true only in part. The consumer, as I will point out later, has considerable influence in the present demand for baby beef and other highly standardized food products, but the packer is also a vital force in determining the kind and quality of meat consumed. The packer says he is compelled to buy what the market demands. Let us see.

The universal demand is for meat of high quality. What has the packer done to improve the supply of such meat? Does he not at all times buy and distribute the article which he thinks will make him the most money? Often the light weight cuts so much in demand come from small, inferior animals, perhaps carrying age, and are palmed off to an uneducated public as baby beef. "All that glitters is not gold."

Early Maturity Necessary.

Economy is the watchword of the hour. Consequently economical production should mean highest efficiency. Highest efficiency in beef production means increased pounds of meat, of better quality, produced in less time; in short, two pounds where one pound grew before. When we approach this standard, it seems to be measured in terms of baby-beef. It then follows that, in order to make the growing and feeding of early maturing cattle profitable, certain things are necessary. Any experienced stockman knows that the scrub cannot possibly enter this competition. It does not possess the individuality, quality, or conformation to convert feed into meat at a profit. Its meagre frame, with tight draw hide, is incapable of expanding under the pressure of feed consumed; therefore it resembles a furnace whose duty is to absorb fuel which it is not capable of converting into anything but smoke and waste.

For some unexplained reason there still seems to exist in the minds of a number of stockmen and farmers, a misapprehension regarding the production of purebred stock. It is not unusual to hear the statement that breeding registered stock is a rich man's game, and not meant for the average farmer. There is possibly considerable truth in the latter statement. It might well be asked "Who is the average farmer?"

The recent and extensive depression which has affected all branches of agriculture indicates very plainly, it would seem, that livestock production in some form must become an integral part of all future agricultural operations if they are to succeed.

Day of Heavy Steer is Gone.

Unprofitable production and limited demand has rung the curtain down on the old and heavy steer. Notwithstanding this there yet remains a place for the well-bred matured two-year-old steer. It is not possible for everybody in every locality to conform their operations to a certain prescribed standard. Wise is the man who knows the conditions of his own locality, and knows enough to make the best use of it. On some farms and in some localities, a considerable quantity of roughage is available, which can be consumed by the older steer at a profit, whereas otherwise it might go to waste unless a breeding herd or stock cattle were maintained. Excepting local conditions of this kind, there can be little question that those who plan for early maturity in production are following the wisest and most profitable course. Suppose it does cost a trifle more at first to adapt one's business to the production of better cattle, which early maturity requires—the reward is manifold. Is it worth anything to find a ready sale for all that can be produced, at the highest prevailing prices, when the inferior not-wanted kind of cattle go begging at almost any price? Yet this is experienced almost daily in nearly all of our great livestock marts.

Should it be considered that the present demand for baby beef is a fad or fashion of the hour and likely to be reversed suddenly, let us analyze the change that has taken place in modes of living. The comfortable home and large family have given place to the two-by-four apartment with small family, or none at all. The big roast or steak which graced the table has been replaced by chop or small steak which can be quickly cooked over a gas jet, so that the two-by-four occupants can make a quick getaway in the auto to the movie or some other amusement, after which they will visit some place where food is served before returning to the two-by-four and spreading out the hammock for the night. Gone is the home and the old home life; gone also is the family joint and huge steak. Then why stick to the big, heavy steer, which has gone also, and cannot longer be produced except at a loss?

Figuring the Advantages.

There is little use in advocating something, or even discussing it, unless it is beneficial to the one who adopts the practice. Therefore, let us see, in a very brief and general way, the difference between the production of the three-year-old steer and the calf, both finding their way to the shambles, but at widely different ages.

In figuring the first, we will take as a basis a foundation herd of 300 cows. Figuring on a 75 per cent calfcrop, which is a reasonable average, at the end of the first year, there would be 525 head to winter. The second year there would be 750 head, the third year 975 head, and the fourth year up to selling time, when the calf crop dropped in the first year would be three-year-olds, the number would be 1200 head. Allowing a 3 per cent loss yearly would leave around 200 head of mature cattle or three-year-olds approximately half steers and half heifers. Figuring the weight of each steer at 1050 pounds at seven cents would be $73.50 or $7,350; and 100 heifers at 1000 pounds at six cents, would be $60 or $6,000, making an annual total receipt of $13,350, with 1200 cattle carried to obtain this income.

Now let us change this to 1000 head of cows, which have a 75 per cent calf crop. Allowing 3 per cent loss leaves 738 calves which are sold in the fall or early winter for fattening into baby beef. They weigh 450 pounds. The heifers selling for six cents and the steers for seven cents, amount to $27 and $31.50 respectively. The totals would be $9,963 and $11,623, or an annual total of $21,586, which is $8,236 in favor of the calves, with practically the same number of cattle carried. This shows the difference between the annula turnover and waiting three years for returns.

Fifty pounds in weight might easily be added to the calves and the price also increased with weight, quality and breeding. It is an established fact that the calf makes greater gains for the feed consumed than the mature animal, and since weight gained for feed consumed is the determining factor in profit or loss on feeding operations—and the same economic principle applies to grazing—why keep a steer until he is three years old to eat off three crops of grass?

No Mystery in the Business.

There is no mystery or hidden secret in the production of good livestock Observation, close attention to business and practical sense, unlock the door to success. Start right by selecting a bull of good type, quality, breeding and conformation. Cull the cow herd until it approaches the type desired, then persistently keep it culled, never permitting a poor animal to remain, no matter what the expense for so doing. Feed and take good care of the cattle in the winter, and arrange the breeding so that the majority of the calves are dropped in the same month. Nothing adds more to the sale and price received than evenness of size and quality, which are determined by breeding and age. It may require an extra bull, but the cost is insignificant when the results pay for it many times over.

In conclusion, let me impress upon the reader's mind that the cost of production is high today in every business Wasteful and extravagant methods cannot long survive. Every blade of grass represents value, whether it be on the public domain, national forest, or privately owned land, and unless this blade of grass, which is the real foundation of all profitable livestock production, is wisely conserved and used, a waste occurs somewhere, to someone.

Cattle Shortage Exists.

Perhaps there does not exist a perceptible shortage of cattle at this moment, but nevertheless an actual shortage does exist, and whenever the restocking process commences it will become evident, if not acute. We are on the upturn now, and while it is yet time, those who are able and wise will lose no time or opportunity to build up and replenish their herds. The cry of wolf has been heard in the land so long tha little attention is paid to it any more, but don't be in the position of the lamb when the wolf comes! Thousands of ranches, and countless acres in the western range states where cattle once roamed by the thousands, are now desolate! empty. We as a nation have passed from the greatest meat exporting nation on earth to a meat importing nation in a remarkably short period of time.

Can it be that we are going to permit this nation to pass from its once pastoral supremacy into decadence? History records that thruout time the enduring nations of the earth have been the meat producing and meat consuming nations, while on the other hand those nations and peoples who abandoned pastoral pursuits and resorted to other methods for maintenance have crumbled and decayed. Great is the nation whose foundations rest upon the products of the soil and that founds its institutions thereon.

Agriculture ist he basis of our national wealth and greatness. Livestock is the basis of all our agricultural prosperity. The print of the golden hoof leads to independence, permanence, wealth, for those who intelligently follow it.

Early Flowers Provide Color in Brown Gardens

LAKEFIELD, May 28.—Gardens are growing but rather slowly owing to the continued cold weather and the frosty nights but already the early vegetables are up; asparagus and rhubarb are in use from local gardens. Earlier flowers—tulips, daffodils and crocus blooms—are showing the delicate tints and provide a note of color in the brown and green lawns and gardens.

Feed Sow So She Will Give Maximum Of Milk

Developing a strong, thirfty, vigorous litter of pigs from farrowing to weaning time depends to a large extent upon the amount of milk a sow gives. A sow cannot make milk out of just any kind of feed. In fact, one can dry up a sow byfeeding her all she will eat of certain kinds of feed. To make sure that the sow will give a maximum amount of milk one must feed liberally those feeds that are rich in protein. Tankage is the richest and cheapest source of protein in this section of the country. Feed the sow one-half pound a day while suckling pigs even when she is out on good pasture.—C. W. McCampbell.

RAIN WELCOME TO OMEMEE FOLK

Wonderful Help to Crops of Grain and Vegetables.

MOVIE SHOW

OMEMEE, May 28.—The heavy rain which fell on Saturday was warmly welcomed by the farmers and gardeners who have almost completed seeding in this vicinity. Fall wheat and sweet clover are looking well, and while the growth has been slow owing to the cold weather, yet it is believed that the crop has become hardened and a few warm days should make a wonderful change in the appearance of same. Sunday night's frost was quite noticeable, but no damage is reported even to garden stuff which happens to be keeping through the ground.

The potato crop was so enormous last fall that there is no demand. If it were only possible to preserve them, some residents have enough to provide them for another year.

The asparagus geds are showing a rapid growth the past few days and a large bunch may now be bought for 10 cents.

Educational Moving Pictures

OMEMEE, May 28—On Thursday evening last the U.F.O. Hall was almost filled to capacity when Mr. A. A. Knight of Lindsay had consented to provide an evening's entertainment with moving pictures. The first series of pictures was the conservation of forests from fire, and a number of views were shown where much carelessness was enacted on the part of picnic parties, hunters, etc., failing to see that no trace of fire remained when they took their departure. In connection with this picture many interesting views followed showing the process by which the logs are converted into paper, from the forest until they appear in huge rolls ready for shipment.

Corn Borer Film.

The next film dealt with the European corn borer, and while not as enticing a picture to look at, much benefit was derived. For the last five years this nsect has worked great havoc in Western Ontario, having entered the counties which border Lake Ontario, making its first appearance in Elgin County in 1920. Many acres of corn were shown where it had been at work and fields of promise became fields of disappointment. Corn is third in importance of all farm crops. The annual value is $35,000,000. Not alone is it necessary to be preserved for ensilage but for the numerous household commodities which are always in demand.

The corn borer winters in the corn stalk or other refuse, and in order to destroy it all cobs and stubble should be ploughed under or destroyed before June 1st when the moth emerges.

The third series was a comic film entitled, "Max in Love Again," at the conclusion of which a hearty vote of thanks was extended to Mr. Knight for the evening's helpful entertainment, by the chairman, Mr. R. H. Johnston, and heartily endorsed by the large gathering.

BUTTERFAT TEST NOT AFFECTED

Richness of Cow's Milk is Not Directly Influenced by Diet.

That the richness of a cow's milk is not directly influenced by the kind of feed has repeatedly been demonstrated in experimental tests. It is pointed out that if a cow receives sufficient nutrients to maintain her body weight, the percentage of fat cannot materially change for any considerable period of time by greater or less liberality of feeding or by supplying any particular kind of feed. Cows that are greatly underfed may produce milk somewhat lower in fat percentage than normal. All experiments conducted up to the present time show that there is no positive evidence of any continued direct effect of a feed in stimulating milk production or increasing the percentage of fat. No kind of feed or care will cause a Holstein to give milk rich in fat like the Jersey. However, a cow may be fattened before freshening and caused to milk off this body fat in the first month of lactation, thereby raising the per cent of butterfat in her milk.

KEEP CHICKS BUSY

After chicks have experienced the joy of running about in the open they find confinement on rainy days irksome. In their craving for freedom and exercise they often get into the bad habits of toe picking and cannabalism. Whenever the weather is so bad that chicks have to be confined it is well to furnish exercise by giving them strips of cut up onions. Small strips of white paper also offer them amusement as will also pieces of sod.

Rudolph Valentino, Sheik Farmer.

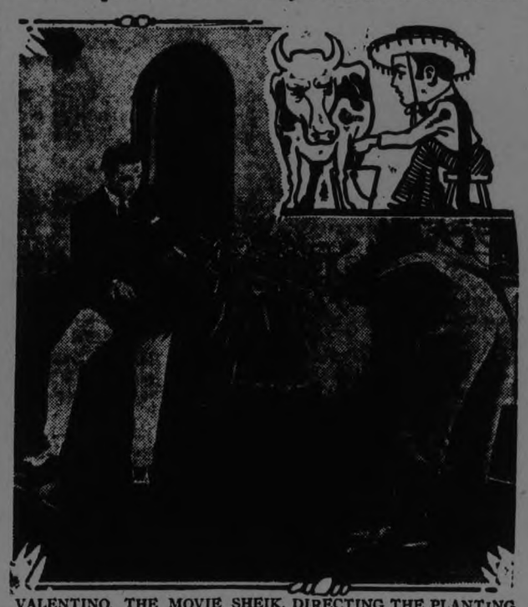

VALENTINO, THE MOVIE SHEIK, DIRECTING THE PLANTING OF A TREE IN FRONT OF HIS BUNGALOW. BUT HE'S A SPECIALIST IN LIVESTOCK!

HOLLYWOOD, Calif., May 28.—Rudolph Valentino is a farmer! It's a fact.

Valentino has a degree from the Italian Royal Academy of Agriculture to prove it. In fact, he was graduated with the highest honors in his class.

Furthermore, the star says when he etires from pictures he will buy a California ranch and manage it on a arge scale. Next to acting he likes arming best.

Valentino originally intended to enter the Royal Naval College, but on the day of the examination he was found to be one-half inch shy in his chest expansion. His heart was broken.

"Life was over for me," the star reminisces. "Here I was, 15 and a complete failure. Nothing mattered. No one loved me—no one. Even my mother must be tired of me by this time.

Mother's Advice

"She protested that she had never liked the idea of my becoming a naval officer. Better far that I go to the Royal Academy of Agriculture and study to be a scientific farmer.

"Once again I started forth to school, this time with a high and firm resolve. I would succeed, as my father had commanded. Although I was then entering the love-sick period of life, when a man is liable to play the fool, I feel some satisfaction in the success I really did achieve at the agricultural school from which I was graduated with the highest honors of my class. It gave my mother happiness."

Valentino has continued his love for farming. His particular interest is in cattle breeding and he hopes some day to have a great model farm and experimental station.

When Valentino first came to this country, and long before he ever acted in motion pictures, he worked as the superintendent of a large Long Island estate. At that time he expected to follow agriculture as his life work.

Fate played strange tricks with the young man, however, and he became the screen's premier favorite.

VEGETABLES ON SALE COBOURG

Products of This Spring's Gardens Are Making First Appearance.

GOOD QUALITY

COBOURG, May 28.—Vendors on Cobourg market were alive to the fact that it was gardening time. White beans for planting were 10 cents a pint and butter beans ran about the same. Golden Bantam corn put up in small packets sold for 10 cents. Cabbage plants, asters, balsams, zinnias, pansies, and other flowers, also lettuce and tomatoes sold at 20 cents for a box containing a dozen plants. Wild lilies, and cowslip made up into nosegays retailed at 5 cents a bunch. There were a few apples offered selling at a rate of 50 cents to 60 cents a peck. Potatoes are still a drug on the market, 75 cents a bag was the general price asked. Some of the stores are selling at a similar price in peck lots, and are offering two pecks for 25 cents. There were very few vegetables grown this year year offered and so far onions, rhubarb, are the only offerings from the local gardens. The stores, however, are offering the new vegetables in plenty. Carrots and beets by the bunch are 10 cents, and provide enough for a small family. Cabbage is 8 cents a pound, green beans are 25 cents a pound, lettuce sells from 10 cents a bunch for the leaf lettuce to 25 cents for a large head. New potatoes are selling at five pounds for 25 cents. Strawberries are becoming more plentiful and sell for 30 cents a basket. Pineapples are selling from 20 cents for the small ones to 40 cents for the very large ones, and everywhere one is reminded that this is pineapple week. Home-grown asparagus has made its appearance on the market and sells for 15 cents a bunch, but it is not plentiful. The season has been too cold to produce rapid growth of this edible spring product.

Many farmers were in town when the rain began to fall, but no person grumbled about having to ride home in the wet, for it was felt that rain was needed. A shower or so would satisfy the farmers along the front of the township where lands lie low, while others farther back on the plain lands and lighter soil, would like to see an all-night rain.

Most of the farmers got the crop in the ground this year fully ten days ahead of last year, and are now able to take their time getting the planting ground ready. Most of the grain is up, but is growing very slowly. Pastures, too, are slow coming on. A few have turned their cattle out to graze, but the majority of farmers are feeding them.

The opening of the cheese factories in this district has not influenced the price of butter much. It is still selling from 35 cents to 38 cents. Creamery butter is selling in the stores from 37 cents to 38 cents, and some stores are selling dairy butter for 35 cents, less than was asked on the market. Eggs firmed up a little, 37 cents and 38 cents was the general price, the latter figure is the price asked in the stores for strictly firsts.

It is impossible for healthy forty-eight-hour chicks to drink more sour milk than is good for them.

Spring eggs are best for storing. Waterglass or lime water may be used for storing eggs successfully. For every ten dozen eggs, a three-gallon stone jar and six quarts of preserving liquid will be needed.

BERRY BUSHES ARE IN BLOOM

Not Much Garden Stuff Planted Yet Near Warsaw.

APPEARANCE GOOD

WARSAW, May 28.—Saturday's rain was a great thing for the hay, and farmers were in hopes the frosts were over, as the rain was a nice, warm one, and there was great growth Friday and Saturday. However, Monday morning there was a heavy hoar frost, and the clover leaves looked more bent than at any previous time. Currants and gooseberries are in blossom, and there are some fears about their standing the frosts.

Not much garden stuff is in yet, though in some places there are onions and some other things up.

The little ruby-throated humming birds are back.

On the whole, the general appearance of the country points to good crops, though there has been, and still is, some uneasiness. Expenses of preparing soil and seeding are so heavy that failure means a heavy loss.

Trees are leafing out slowly, wild plum trees are in bloom. The little yellow and purple violets seemed to feel the cold. There are some beautiful wild gardens of white trillium.

Early garden flowers are not quite up to the average.

Flowers for Farm Garden

ORNAMENTAL GRASSES.

There are few plants that make a better show in the garden than some of the ornamental grasses. The common species M. Senensis is striped, with blade of medium width. Another variety has a narrower blade with a definite white stripe. A third desirable variety, Zebrinces, has a wider blade which has whitish or yellow marks crossing them. All of these varieties are as hardy as orchard grass. They grow rapidly and early in the summer, make a splendid showing on the lawn or in front of a fence. By autumn they hade developed a fine plume like spike from the centre of each stalk. They may be dried and used in the house for winter decoration. The plant should be cut back close to the ground in November and manured plentifully around the plant, but not over the top. No plant in my garden claims more notice than these grasses from July to November. The best collection I have seen of these grasses is on the grounds of the Normal School at London, Ontario. There is also a fine showing of them on the private grounds of Miss Mary Havell, Walkerton, Ontario. They are well worth growing.

WEANING THE PIGS.

A carefully balanced and concentrated ration is necessary for pigs at weaning time. The best weaning age is about eight weeks.

Cotton and corn acreage in Brazil has decreased considerably this year. For cotton, 400,000 acres less. For corn, 2,284,000 acres.

GRAIN IN GOOD SHAPE IN CAVAN; ALFALFA SOWN

Both Spring and Fall Grain Looks Well Despite Frosts.

CATTLE OUT

Farmers Have Let Animals on Pasture Despite Shortness of Grass.

CAVAN, May 28.—In spite of the many heavy frosts the spring grain is looking well. Jas. Paul of the Eighth Line, Cavan, has a field of barley which was sowd before the snowfall. It is three or four inches high and is untouched by the frost.

The fall wheat has improved wonderfully in the last few days and the grass is now making a good growth.

Clover and alfalfa have wintered well. Mr. Richard Matchett, of the Eighth Line, has twelve acres of the latter which is looking well.

Much Alfalfa Sown.

There has been more alfalfa and sweet clover seed sown this spring than ever before, in Cavan.

The cattle are pretty much all turned out to pasture, even though it was short, because farmers were glad to get rid of the extra chores caused by stabling them.

A. J. Fallis, M.P.P., of the Fallis Line, is of the opinion that the hay will not be as long this year on account of the heavy frosts. He states that this has been noticed before, after similar cold weather, late in the spring.

Groundhogs Plentiful.

Groundhogs or woodchucks are unusually plentiful this spring, and unless an effort is made to exterminate them, there will be serious damage done to the crops. They eat the grain and clover as early as it appears, and burrow deeply into the ground, destroying grain in both ways. These holes are a menace to the horses; they are apt to step in them and sprain or hurt themselves when the crop is being harvested. They are also much afraid of these dens when ploughing often, making it a trouble to work a spirited horse in a field infested by them.

Young Pigs Scarce.

There are a number of people inquiring for young pigs to buy. They appear to be scarce.

F. C. Paterson, District Representative for Durham County, sends reports of the week's shipping of hogs and how they are graded to the junior farmers of Cavan. The report fro the week ending April 30 shows a considerably smaller number shipped than for several weeks past and May shows a still smaller number.

Caterpillars Busy.

Now is the season for the caterpilla rs to start their work of destruction on the trees. The tent caterpillars are already forming nests on the trees. Spraying is a good way to get rid of them, but if a man does not spray he can cut or pull them off and burn them.

CATTLE RAISING

A culture that will give cows immunity to contagious abortion has been developed by Dr. Huddleston of Michigan agricultural college. While all the tests of this vaccine have been favorable it is as yet too new to be generally accepted for practical use.

By limiting the time the cows are on pasture for the first few days the cows are turned out, one may reduce the grassy flavor of milk generally reported at this time of the year. A good practice is to take them off of pasture three hours before milking in the afternoon and not let them on at night, at least for the first week.

FREQUENCY OF MILKING

A cow milked three or four times a day gives more milk than if milked but twice, especially if her flow is large so that her udder would be too much distended if she went twelve hours without milking. Under ordinary conditions the usual practice of two milkings a day is sufficient. There are times when three milkings are justified even when the cows are not pushed under official test conditions, but where production of milk for market is the object.

Ordinarily Holsteins will not produce more than fifty or sixty pounds with a twice daily milking. Jerseys or Guernseys will not produce over thirty-five or forty pounds under similar conditions. Cattle capable of producing so much, will give to their full capacity with a third milking, and the amount of milk is held to a high level for alonger period. Experimental tests show that the third milking adds about 10 per cent to the production of cows ranging from forty to fifty pounds, and 20 per cent to those giving about sixty pounds. Where there are many heavy milking cows and other work is not too taxing, a third milking may pay well for the time it tkaes.

CARING FOR PIGS

Pigs which have been receiving grain in a self-feeder prior to weaning time are most easily weaned.

Hogs make slightly more rapid gains and slightly better use of corn when fed in the self-feeder than when fed by hand.

To guard against "bad" udders on brood sows, it is a good practice to allow the pigs to nurse once a day for two or three days following weaning time, and to reduce thebrood sow's feed for a few days at this time.

Pigs should have plenty of exercise and all the feed they will eat from the time they begin to eat until weaned. A good ration for pigs before they are weaned consists of ground corn 60 parts, shorts 30 parts, and tankage 10 parts. This should be mixed and fed dry in a self-feeder. If a self-feeder i snot available, feed all they will clean up three times a day and be sure that they get all the clean fresh water they will drink.

Gypsum Saves Nitrogen Lost From Manure Pits

Gypsum applied to stable floors, gutters back of cattle, or to manure as it is placed in concrete pits, will stop the waste of nitrogen and also prevent that disagreeable odor of ammonia in cow and horse barns. The preservation of nitrogen is brought about thru the property gypsum has of recombining ammonium-carbonate, which is very volatile, into a firmly fixed salt of ammonia (ammonium sulphate). In addition to saving nitrogen, which is worth 30 cents a pound, it improves the sanitary and living conditions of the liyestock, also those in charge, and prevents the odors from being absorbed into the milk. The amount to use ranges from three to five pounds an animal each day, or about 100 pounsd for each ton of manure.

Farm Reports

The following is a summary of reports made by the Agricultural Representatives to the Ontario Department of Agriculture:—

The heavy showers of the week end have been greatly appreciated by farmers as practically all Ontario crops were in need of rain. The cool dry weather has been favorable for farm operations but growth has been retarded. Though frosts have been numerous, no serious damage has been reported. Root crops generally will be planted in well prepared soil as conditions have been excellent for cultivation and the killing of weeds, particularly grasses.

Hog grading and the educational work accompanying it have been responsible for an active interest in the improved type of bacon hog. Boars of approved type are in keen demand and breeding sows from strains which have produced high percentages of selects are being sought.

Sheep are receiving much more attention than formerly and hundreds of community dipping tanks will be added in Ontario Counties this year. The trimming of lambs is much more general this year.

Bruce—Some two or three hundred tons of alfalfa hay will be shipped out to New York State by a local dealer. Very little grain is moving out, owing to the large number of hogs which are being fed this season.

Frontenac—Both alfalfa and red clover look very promising and nearly every instance the ground is well covered. Orchards are just leafing out and promise plenty of bloom. Small fruits never came through the winter in better condition.

Hastings—Seeding is completed throughout the County and some potatoes have been planted. There has been an increase in the acreage of alfalfa and sweet clover sown this spring.

Lennox & Addington—Seeding of spring grains is practically finished and the condition of the soil is a good deal better than it was at the finish of seeding last year. Quite a few farmers are putting in mangels and the ground for these, as well as corn, is being prepared. The acreage of potatoes will be about the same as last year. The ground devoted to alfalfa is much more extensive than heretofore.

Very few farm hands have been available this season, and men that are floating around looking for work, have, as a rule, been so unsatisfactory, that farmers are looking more to Old Country immigrants, having been as a general rule well satisfied with this class of help. Men of this kind have not been coming forward in the usual numbers.

Middlesex—The weather has been very favorable for farm work and a large percentage of the land is ready for corn but most farmers are holding back until about the first of June, although some corn will be planted during the coming week. There is considerable activity in farm drainage. There is a desire among the farmers to sell hogs on grade. This is shown by the fact that three buyers recently signified their intention of buying on grade and also by the number of hogs that are being trucked to th Ingersoll Packing plant.

Oxford—Fall Wheat is turning yellow at root in some cases due to lack of moisture and cool nights. Rain badly needed. Very little growth during the past week.

Prescott & Russell—Bees are doing very well on the dandelion crop. They have wintered satisfactorily and the dry spring has been very favorable to early brooding.

North Simcoe—Alfalfa and Sweet Clover are looking exceedingly good but some catches of red clover are rather uneven. Seeding is practically completed. The spring crops are growing quite slowly although doing better than the grass. Practically all the mangels are now sown and the farmers are preparing their corn ground.

Temiskaming—The continuance of cool, windy weather which has prevailed for some weeks past, has been more or less injurious to bee-keepers, some bee-keepers are complaining of quite a heavy winter loss, and dwindling in the hives, since bees were put out in the yard. Systematic feeding has been necessary in some apiaries.

GARDENERS BUSY AROUND BONAR LAW

Many People Are Setting Out New Strawberry Plants.

BONAR LAW, May 28. — Spring seeding is finished and the planting ground is ready for the hoe crop. The rain of Saturday has greatly improved everything. Some report their strawberries in full bloom. There are a great many setting out strawberry plants this year on a small scale, just enough for home consumption. The gardens are mostly all in. One farmer's wife has sold a large quantity of tomato plants that she grew in window boxes. They were fully as nice as those grown in the hot houses.

The Health Association Deserves Your Support.

LEGUME SILAGE IS BETTER IF IT HAS BEEN WILTED

Tests at Experimental Farm Show Benefit of Letting Stand.

FULL BLOOM ALFALFA

Better Silage Than Alfalfa Cut at Earlier Stage of Maturity.

Silage from legume crops or mixtures of legumes and cereals appears to be of a much more desirable quality if these crops are wilted for several hours before ensiling. The wilting of alfalfa, in particular, seems to be essential, if good silage is to be made.

Alfalfa, sweet clover and a mixture of oats, peas and vetches were stored at the Central Experimental Farm, Ottawa, in small wooden silos during the summer of 1924. Each silo was 6 feet high, 3 feet in diameter and held approximately half a ton. The various trials with these crops, which occupied 21 silos, included cutting at different stages of maturity, ensiling before and after wilting and storing for periods of three, six and nine months. The silos were opened during the winter of 1924-25 and the silage was in every respect comparable to that which is produced in large farm silos.

The results of one year's work, though not conclusive, indicate that the stage of maturity and the amount of moisture in these crops at the time of ensiling have an important bearing on the silage produced, the reduction of the original moisture content of the crops by wilting showing the greatest benefit.

There seems to be a greater likelihood of securing a desirable silage from full bloom alfalfa than from this crop cut at an earlier stage of maturity. There is an advantage in cutting sweet clover when the flower buds are well formed but before the crop blooms because there is a greater probability of securing a second cutting if the crop is moved at this stage than if let go until the full bloom stage, although the silage from full bloom sweet clover was just as good as that from the crop cut in the bud stage. Silage of good quality was secured from oats, peas and vetches ensiled when the oats were in the milk and in the dough stages, but the later stage or just when the oats show the first signs of turning appears to be the most desirable time to cut this crop.

From alfalfa which had been mowed when one-tenth in bloom and wilted in the sun for at least five hours or for a relatively longer period if the sun was not shining, a fairly good silage was secured, while full bloom alfalfa wilted in a similar manner gave a silage of better quality and of considerably great palatability. Alfalfa ensiled immediately after cutting, no matter what was the stage of maturity, gave an undesirable and unpalatable silage. The wilting of sweet clover and oats, peas and vetches for several hours resulted too, in the production of a type of silage which was somewhat more palatable than that produced by the unwilted material.

The length of the period of storage appeared to have little effect upon the silage which was produced.

MIXED FARMING IS ON INCREASE

Western Farmers Are Developing Livestock Raising and Dairying.

C.N.R. SUMMARY

Livestock raising and dairying is on the increase in the three prairie provinces, according to a report issued by the Canadian National Railways which is based on replies to a brief questionnaire sent to all station agents on the Company's lines in the West. While some few points report fewer livestock being handled, the majority of districts report increases both in winter feeding and in dairying. Higher grain prices and good crops in Manitoba last year had a tendency to make farmers in some isolated districts sell their milking cows and also to sell their grain rather than to feed it to cattle during the winter, but districts where mixed farming is practised show increases in both winter feeding and dairying, the latter in some cases running as high as 100 per cent over a year ago. Feed supplies are reported good everywhere but warm weather and rain are needed to bring along the pastures for summer feed. Stock wintered in good shape with the exception of some Saskatchewan districts where feed was scarce. At almost all points, high grain prices are against any increase in hog raising this year.

The seeding of fodder crops is more general this year than last and in many cases grass seed attachments are being used on seed drills for the sowing of clover and other forage crops. Many districts report a notable increase in pure bred stock during the past year and the tendency would seem to be to get rid of scrubs, in many cases. One Saskatchewan agent reports eleven pure-bred bulls shipped to his station during the last two weeks for her improvement, while a number of shipments of dairy cows are also reported.

CANADA'S WOOL CLIP

Western Canada realized $631,000 from its wool clip last year. This from 2,690,000 pounds of wool.

PREVENT THE PESTS

Poultry owners should practice prevention, rather than cure, to keep their flocks free from lice and mites. Cleaning and spraying are essential. Infested birds should be treated and isolated for a while.

Petes Snatch 6-5 Victory - Leafs Depose Baltimore - Senators 10 Athletics 9

SWANSTON'S DOUBLE IN THE NINTH SCORED WINNING RUNS FOR PETES AFTER TRUNKS HAD NOSED AHEAD

Thrilling Finish to First Local Game of Season Opened by Mayor Turner.

HARRISON'S HOMER

Longest Hit in the James Stevenson Park—Whitehouse Fanned Ten.

(By F. D. C.)

Max Swanston's "Washington" double which bounded over shortstop Weir's head and rolled merrily out in left field while Red Legon and Ray Rose carried the tieing and winning runs over the plate, furnished a fitting ninth inning climax to last evening's Central Ontario League opener with Belleville, which the Petes won from their ancient foemen by 6 runs to 5.

It was the sort of finish that sends the home fans home happy.

There were really two ball games. The first was packed into the first seven innings which saw Frank Whitehouse, the Petes' youthful southpaw, hold the hard-hitting Railroaders to three singles and one unearned run, while Manager Johnston's home talent had nicked four clean counters off the slow and left-handed slants of Chuck Jeffrey.

The second started in the eighth when the fighting visitors, in one of those sudden onslaughts that have won so many ball games for them, broke through Whitehouse's delivery for four bunched hits, following his only charity of the game and added and abetted by a dropped fly ball by Red Legon, a very rare phemomentum, gathered in four runs and took the lead by 5 to 4.

Then came the Petes' quickly staged rally in the ninth, winding up as described by Swanston cutting a sharp grounder at Weir which hopped high over the short stop's thatch and with it hopped the ball game.

Just the same sort of a double won the last World's Series for the Washington Senators.

A Good Start.

Last night's game was a suitable introduction for what promises to be a most successful local season.

The fans got their money's worth.

In addition to seeing some excellent pitching by Whitehouse, a number of sparkling fielding plays by both teams, and the home team come from behind to win out in the ninth, they had the additional thrill of seeing "Hap" Harrison crack out the longest home run in the history of the local Central Ontario League games.

That ball was "hit"—and we don't mean perhaps.

The big first baseman, the first man to face Jeffrey in the fourth, took a vicious swing at the initial offering and missed.

There was no miss on the second ball, Harrison connecting cleanly and driving the Spalding ten feet over the top of Louis Yeotes' sign on the left field fence.

He started round the bases at top speed but slowed up when he realized the ball was out of the lot and galloped home amid wild acclaim.

It was a rap worthy of Babe Ruth or Long George Kelly.

Whitehouse's Debut.

Whitehouse making his first home start in senior company turned in a splendid performance against a battling, hard-hitting, well-salted crew.

The young left-hander held Belleville to seven singles, gave but one base on balls and retired ten of the visitors via the strike out route, Hagerman whiffing three times. Outside of the eighth innings when the Railroaders bunched four of their hits and the fourth when they scored their first counter Whitehouse had the enemy well in hand, showing nice control, plenty of speed and an effective curve.

Opposed to him was Jeffrey, another portsider, who has been on the Belleville staff for several seasons, but through Oulette's fondness for the limelight got little chance to go to the firing line. When the game opened Jeffrey had about as much speed as the first Ford car but he improved as he went along and made a good showing with the assistance of clean cut fielding by his teammates. In fact the southpaw was the only member of his team to make a boot, gumming up three plays.

Some Good Fielding.

While the Petes' error column does not indicate the fact that they did some excellent defensive work. Wolfe's fielding in right stood out. Rose had a pretty running stop that cut Weir out of a hit and Holyman contributed some nice fielding at short. Harry Mills for the visitors had several nice catches of high twisting flies while Ross, after nearly missing a high fly from Swanston, made a fine grab of a hard hit ball.

Mayor J. J. Turner and Ald. Mel Turner, chairman of the City's Park Committee, participated in the ceremonies that opened the season. The Mayor appeared in the capacity of batter while the Parks chairman acted as pitcher. With the count 3 and 2 on him His Worship took a fast ball in the slats—and the ceremonies were over.

Whitehouse got away to a great start by fanning Verne Weir and "Wicky" Ross while Peeney Mills was neatly tossed out by Holyman.

Scored in the First.

The Petes opened out on Jeffrey in business like fashion. Legon dropped a single into left, Rose sacrificed him to second and Swanston lined a single over second, scoring Legon and going to second on the throw to the plate. Harrison rolled to Weir and Helson fanned.

In round two Hagerman registered the first of his three strike outs. Harry Mills met one on the nose but Wolfe made a sparkling catch and Meagher died on a running catch of a foul fly to Helson.

The home talent also expired harmlessly, Wolfe being tossed out by Harris, Hall lining to Hagerman and Holyman lofting to Weir.

Whitehouse got out of a hole in the third. Casey, first up, was safe when Rose, after a fine stop, made a bad throw to Harrison. Harris bunted for a sacrifice but Whitehouse threw high to second and both runners were safe. Jeffrey, however, fanned. Rose went over fast and smothered Weir's grounder and Holyman tossed out Ross.

For the Petes Whitehouse got a life on Jeffrey's fumble. Legon was called out for being hit by a ball off his own bat. Rose fanned and Swanston flied to Hagerman.

Peeney Mills led off for Belleville in the fourth with a single through short, the first hit off Whitehouse. Hagerman fanned. Harry Mills boomed a fly to Hall and after Helson had lost Meagher's roller Casey hit to Hoylman, forcing Meagher at second.

Harrisons' Homer.

Harrison's mammoth homer opened the Petes' half. Helson flied to Harris, Wolfe was called out on strikes, Hall was hit and Holyman fanned.

The fifth saw Belleville break into the scoring column. Harris fanned but Jeffrey hit to Helson, whose throw to first was wide. Weir singled to left centre and Ross laid down a bunt intended for a sacrifice but which turned into a hit when Whitehouse went to make the play at third and then threw to first too late to get the runner. With the bases crowded W. Mills drove a long fly to Wolfe, Jeffrey scoring after the catch. Hagerman fanned for the third time in succession.

The homesters took that one back in their end of the frame. Whitehouse fouled to Harry Mills but Legon singled to left and Rose lined another single to centre on which Legon hustled round to third while Rose reached second on the throw to get "Red." Swanston's hard sacrifice fly to Ross scored Legon. Harrison was passed purposely but Rose was picked off third to end the party.

The visitors were harmless in the sixth. Harry Mills gave Wolfe another fly and Meagher and Casey fanned.

The Petes got one in their half with two out. After Helson and Wolfe struck out, Jimmy Hall singled to right and scored all the way from first on Holyman's long double to left centre, a beautiful drive. Whitehouse was thrown out by Meagher, a very close play.

Harris opened the seventh with a pop fly to Whitehouse, Jeffrey fanned and Weir flied to Legon.

For the Petes Legon was thrown out by Meagher, Rose was hit and Swanston singled to center. Harrison lifted one to H. Mills which the first baseman went out into right field after, Rose going to third after the catch. Helson struck out.

Belleville's Big Rally.

Then came Belleville's big rally. Ross started things by working Whitehouse for a pass. Peeney Mills flied to Wolfe but Hagerman dropped a single into left and Harry Mills singled sharply to center, scoring Ross. Meagher singled on a slow roller to short, filling the bases. Holyman made a fine play on Casey's tap throwing Hagerman out at the plate, and with two out the fans breathed easier. Harris, however, sewed up the game with a timely single to left on which H. Mills and Meagher scored. Then Jeffrey cracked a drive to left which Legon dropped after a run and Casey went home with the run that put Belleville in the lead. Weir raised a high one to Legon.

Heckman batted for Wolfe in the Petes half and reached first when Jeffrey momentarily fumbled his tap. Hall sacrificed him to second but Holyman's drive to left was grabbed by Hagerman and Weir tossed out Whitehouse.

Ross, first up for Belleville in the ninth, was safe on Holyman's fumble and W. Mills sacrificed, nearly beating Helson's throw out for a hit. Hagerman hoisted to Rose and W. Mills flied to Legon.

A Fine Finish.

The Petes lost no time in winning out. Legon drew a walk. Rose bunted for a sacrifice but Jeffrey made a wild throw past Mills and Legon went to third and Rose to second. A moment later came Swanston's Harris-McNeely double and the game was over.

SAVED IN THE NINTH

Peterboro	AB	R	H	PO	A	E
Legon, rf	4	3	2	3	0	1
Rose, 2b	2	1	1	2	1	1
Swanston, c	4	0	3	11	0	0
Harrison, 1b	3	1	1	4	0	0
Helson, 3b	4	0	0	1	1	2
Wolfe, rf	3	0	0	4	0	0
Ash, rf	0	0	0	0	0	0
Hall, m	2	1	1	1	0	0
Holyman, ss	4	0	1	0	4	1
Whitehouse, p	4	0	0	1	0	1
Heckman *	1	0	0	0	0	0
	31	6	9	27	5	6

*Batted for Wolfe in the eighth.

Belleville	AB	R	H	PO	A	E
Weir, ss	5	0	1	1	2	0
Ross, m	4	1	1	1	0	0
W. Mills, c	3	0	1	8	2	0
Hagerman, lf	5	0	1*	3	0	0
H. Mills, 1b	5	1	1	9	0	0
Meagher, 3b	4	1	1	1	3	0
Casey, rf	4	1	0	0	0	0
Harris, 2b	3	0	1	1	1	0
Jeffrey, p	4	1	0	0	0	3
	37	5	7	*24	8	3

*None out when winning run was scored.

By innings:	R	H	E
Peterboro 100111002	6	9	6
Belleville 000010040	5	7	3

Two base hits—Holyman, Swanston. Home run—Harrison. Sacrifice hits—Rose 2, Swanston, Hall, W. Mills 2, Harris. Bases on balls—off Whitehouse 1; off Jeffrey 2. Struck out—by Whitehouse 10, by Jeffrey 7. Left on bases—Peterboro 9, Belleville 9. Stolen bases—Whitehouse, Ross. Hit by pitcher—by Jeffrey 2 (Hall, Rose). Umpires—Sullivan, Kingston, and Deill Oshawa.

SPORT GOSSIP AND COMMENT.

Last night's exciting win puts the Petes in second place, a half game behind the Ponies, and Manager Johnston's crew can strengthen their hold on that position by beating Oshawa in the Motor Town on Saturday.

* * * * * * * * *

Swanston was the Petes' hitting hero last night, in spite of Harrison's spectacular homer. The backstop drove in four of the home talent's counters, while Harrison and Holyman supplied the punch for the other two.

* * * * * * * * *

The Mills brothers kept shelling the outfield all night, trying to find a weak spot. Harry hit two flies to Wolfe, one to Hall and one to Legon, while Peeney drove two to Wolfe.

* * * * * * * * *

You have to hand it to this Belleville crew. They never give up the ship, and no matter how the game looks are never beaten until the final out is registered. They looked to be sunk without a trace until the eighth inning last night.

* * * * * * * * *

Hap Harrison shares with Peeney Mills the honour of being the only Central Ontario Leaguers to put a homer over the left field fence. And Harrison's drive at that was longer by many feet than the homer Mills made here last season.

* * * * * * * * *

The Central Ontario League hitters are not exactly fattening their extra base records against the Petes' pitching staff. In three games but one extra base hit has been registered, Cherry of Kingston getting a double off Whitehouse in the first game at Kingston.

* * * * * * * * *

Max Swanston with a .500 average, Red Legon with .425, Hap Harrison with .400 and Herb Wolfe with .375 are setting the pace for the Petes in the club-swinging department. The first three have hit safely in all three games played.

* * * * * * * * *

This Toronto winning streak seems harder to stop than a rum-running speed boat in the Detroit River.

* * * * * * * * *

Umpire Geo. Sullivan and Manager Johnston had a very animated debate over Legon being called out in the third inning. The argument of the Petes' pilot was audible, but His Umps did most of his repartee in pantomime, winding up by waving "Shiner" back to the coaching box.

* * * * * * * * *

In the early stages Jeffrey looked to be giving an imitation of a slow motion picture of a ball game. But the Belleville southpaw kept the Petes from staging any big innings at that.

* * * * * * * * *

Whadd'ye mean youth must be served? Here's Shiner Johnston scoring from second on an infield single and Ty Cobb breaking the lifetime record for extra base hits.

* * * * * * * * *

Man is a slave to habit. This fellow Steve Donaghue simply can't break himself off riding Derby winners.

* * * * * * * * *

The Belleville Ontario declares that "Jakie" Solomon himself couldn't give any pointers to Shiner Johnston when it comes to crabbing. It is not quite clear whether this was intended for a knock or a boost.

* * * * * * * * *

They say this three-umpire system in the American League is working out well. Two burglars and a lookout, as it were.

—F. D. C.

SENATORS BEAT MACK'S TEAM IN NEW BALL PARK

Crippled Athletics Home From Successful Road Trip Taste Defeat From Champs.

YANKS WIN ONE

Uhle Wins Pitching Duel From Browns, Game Going Ten Innings.

PHILADELPHIA, May 27. — Washington helped the Philadelphia Mackmen dedicate their new park here this afternoon, and then won an old fashioned hitting bee by a ten to nine score. Joe Harris' two homers, one in the fourth with none on, and one in the fifth with two on, helped batter Slim Harris from the peak and his triple in the eighth gave the visitors a tally that provided the Athletics two runs in the eighth, tieing the score. Score:

Washington.. ....000270010—	10	15	8
Philadelphia.. ....003130020—	9	13	5

Johnson, Gregg, Marberry and Ruel; Harris, Rommel, Groves, Stokes and Cochrane.

New York 4; Boston 3

NEW YORK, May 27. — New York staged a slugfest in the sixth inning today, scoring four runs and defeating Boston, 4 to 3. Bob Meusel's tenth home run of the season with two on base featured the Yankees' productive inning. Score:

Boston ....000001020—	3	6	0
New York ....00000400x—	4	10	0

Ross, Ruffing, Zahniser and Heving; Hoyt and Schang.

Chicago 10; Detroit 6.

CHICAGO, May 27. — Chicago bunched hits today on a trio of Detroit pitchers and defeated the visitors 10 to 6. Robertson blew up in the sixth inning and had to be relieved by Thurston. Catches by Cobb and Hooper were features. Bassler was hit on the knee by a foul tip and had to retire from the game. Score:

Detroit ....110003001—	6	9	1
Chicago.... ....31111012x—	10	14	2

Collins, Cole, Stoner and Bassler, Woodall; Robertson, Thurston and Crouse, Schalk.

Cleveland 4; St. Louis 2.

ST. LOUIS, May 27.—George Uhle had the better of Ernest Wingard in a pitching duel and the Cleveland Indians defeated the St. Louis Browns today, 4 to 2, in a ten inning game. L. Sewell's triple and Lee's double were instrumental in scoring the winning runs. Score:

Cleveland ....0001000102—	4	12	1
St. Louis ....0000000200—	2	3	4

Uhle and Sewell; Wingard and Severeid.

SOCCER.

C.P.C. VS. MASSEY'S

The following Massey players are asked to be at King Edward on Saturday, May 30, kick off at 3 o'clock.

Saunders, Sharman, Hotston, Smith, Westlake, Hodson, Dossett, Walker, Billingsley, Middl[illegible], Dundas, Slaughter, Williams, [illegible] and Vinett.

INSIDE GOLF

By CHESTER HORTON

Maker of 51 Golf Champions. "Golf's most successful teacher," says "Chick" Evans

At the finish of the forward swing the right toe should have a hold on the ground at exactly the place it met the ground during the address and back swing — just as the left toe holds onto the ground in the back swing. Often the golfer lets his right foot come off the ground altogether in the forward swing. This indicates, usually, that he is pushing with his body instead of with the clubhead. Looseness in the right foot's action in the forward swing should be avoided. This foot pressing against the ground gives the shoulders and upper body a fulcrum against which they turn. Keep the right foot in place as you would if you were swinging a stone on a rope.

(Copyright John F. Dille Co.)
(Copyright, Chester Horton, 1925—reproduction in any form strictly prohibited.)

RAIN SPOILED DAY AT EPSOM

King George Saw His Entry Defeated—Donoghue Won By Eight Lengths.

AN EASY TRIUMPH

EPSOM DOWNS, England, May 28.—(Canadian Press).—Manna, by Phalaris out of Waffles, and owned by H. E. Morriss, won the Derby yesterday. Steve Donoghue had the mount and passed the winning post full eight lengths in advance of a field of 28 runners winning for the sixth time this most highly coveted of English turf classics.

Donoghue pushed his mount in front from the start and kept him there, even rounding the difficult Tattenham Corner with such ease that he completed the mile and a half course pulling up, while those behind him were using whip and heels.

The much fancied Zionist of H. H. Aga Khan, was second, and two lengths further back in third place came The Sirdar, the entry of A. K. Macomber. The time for the distance was 2 minutes 40 3-5 seconds.

Lord Astor's Cross Bow which reigned favorite for the last week, and Lord Derbys' Conquistador, second favorite, and the French hope Ptolemy II, Runnymede and others fought for places, but the soft track kept them well in the rear.

A drenching rain had softened the course and the going was heavy. This favored Manna and the second and third horses, which had shown they were good on sticky ground. Dalmagarry was away first, but Manna joined him and they ran together for the first three furlongs. Then Manna got to the rail and took a good lead before the half mile. Conquistador, Warminster, Zionist and The Sirdar fought evenly up the hill at Tattenham but the soft turf was not to their liking and Conquistador and Warminster fell back. From then on the race was largely a procession.

The rains which fell overnight and all day upset the calculations of the experts and Manna suffered the early morning indignity of being reduced from second to third favorite.

Long before the start of the Derby stakes all points of vantage were taken up by thousands, who stood for hours in the downpour for a chancers to glimpse the horses flying past. Hundreds of hawkers and sideshows, which are always prominent on Epsom Downs on Derby Day, were absent because of the heavy rain, but good profits were forthcoming for those thus cheated of their usual labor, in pulling hundreds of motors out of the thick mud on Surrey Downs.

The King and Queen saw the race

and watched the King's entry Runnymede go down to defeat. The pomp and display of the usual parade before the grandstands were lacking, as the parade was abandoned. The owner of Manna, Mr. Morriss, ran out of the grandstand at the finish and eagerly led his mount, with Donoghue up, through the crowds to the Royal stand, where the King offered congratula-

TORONTO'S FIFTEENTH STRAIGHT WRESTS LEAD FROM JACK DUNN AS BALTIMORE SPILT DOUBLE

Leafs' Defense Bolstered Hoot Gibson's Erratic Pitching Against Rochester.

SKEETERS HELPED

Won Second Game of Double Header With Baltimore—Buffalo Move Up.

TORONTO, May 27.—Brilliant fielding behind the erratic pitching of "Hoot" Gibson saved the day for the Leafs and they defeated Rochester by 8 to 4, and ran their winning streak up to fifteen consecutive games. The Tribe gathered fourteen hits off Gibson but the Leafs' infield executed four double plays and killed the Tribe's chances of taking a commanding lead.

Gehringer was the batting hero, getting doubles in the fourth and fifth innings, when the Leafs scored one and five runs respectively. The score:

Rochester ....000200020—	4	14	0
Toronto.... ....00015020x—	8	11	1

Moore and Head; Gibson and Manion.

Birds Break Even.

JERSEY CITY, May 27.—By coming through with a victory in the second game of to-day's double header by a score of 4 to 3, after losing the opener to Baltimore, 10 to 6, the Jersey City Skeeters pulled the Orioles from the lead of the league, a position they had occupied even since the start of the season. The Toronto club now leads in the standing. Scores:

First Game:

Baltimore ....000500005—10	12	0	
Jersey City .. ....000030003—	6	12	0

Ogden, Thomas and McCarty, Simpson; Faulkner, Cantrell, Zellars and Freitag, Sullivan.

Second Game:

Batlimore ....010200000—	3	11	1
Jersey City .. ....102000001—	4	7	0

Earnshaw and McCarthy; Keifer and Freitag.

Buffalo Win Two

BUFFALO, May 27. — Buffalo gathered in a double header at the expense of Syracuse, the scores being 5 to 3 in the first, and 3 to 1 in the second, an affair to seven innings. Both Fisher and Maley held the hits down to a few. Kelly hit a homer in the first half, Anderson in the last half, the latter with Spencer on second. Holm made five of this team's ten safe hits. The scores:

First Game:

Syracuse.. ....000000030—	3	5	0
Buffalo ....00030002x—	5	10	2

Reinhart, Frankhouse and Niebergall; Fisher and McAvoy.

Second Game:

Syracuse..... ....0001000—	1	5	0
Buffalo.... ....100020x—	3	9	0

Boyd and McKee; Maley and Hill.

Reading Win Twice.

READING, Pa., May 27.—Reading won two tight pitching duels from Providence today by scores of 2 to 1, and 2 to 0. Hankins and Schroeder for Reading and Tomlin and Swaney for the visitors all pitched good ball. A high fly that was lost in the sun by Kane resulted in the winning run in the first game. Score:

First Game:

Providence .. ....000100000—	1	7	0
Reading.... ....00100100x—	2	7	0

Tomlin and Elliott; Hankins and Smith.

Second Game:

Providence ....0000000—	0	4	0
Reading.... ....0000011x—	2	6	1

Swaney and Elliott; Schroeder and Meuter.

BASEBALL STANDING

NATIONAL LEAGUE

	Won.	Lost	P.C
New York	24	11	.686
Brooklyn	21	15	.583
Pittsburgh	17	16	.515
Cincinnati	17	17	.500
Philadelphia..	17	18	.486
Boston	16	18	.471
St. Louis	13	21	.382
Chicago....	14	23	.378

AMERICAN LEAGUE

	Won.	Lost	P.C
Philadelphia..	23	10	.697
Washington	23	12	.657
Chicago..	21	15	.583
Cleveland	19	16	.559
St. Louis	18	22	.450
New York	14	20	.412
Detroit	14	25	.359
Boston	11	24	.314

INTERNATIONAL LEAGUE

	Won.	Lost	P.C
Toronto....	28	12	.700
Baltimore	27	12	.692
Buffalo....	24	21	.533
Rochester	18	18	.500
Jersey City	20	20	.500
Reading....	19	21	.475
Providence....	13	26	.333
Syracuse..	9	28	.243

BOSTON'S THIRD FROM NEW YORK

Pirates Cleaned Up Series With Chicago by Wide Margin.

RIXEY'S VICTORY

BOSTON, Mass., May 27—Kamp, a young left hander, let the Giants down with eight scattered hits today and the Braves made it three straight over the league champions, by a score of 5 to 3. Score:

New York ....000200010—	3	8	2
Boston ....00010130x—	5	10	0

Scott and Gowdy; Kamp and Gibson.

Pirates 13; Chicago 3.

PITTSBURGH, May 27.—Pittsburgh made a clean sweep of its three game series with Chicago by winning to-day's game, 13 to 3. The Pirates batted Blake from the mound in the fifth inning. Wright, Pittsburgh shortstop, hit a home run with the bases loaded in the fourth inning. Griffith, Cub outfielder, also hit a home run. The score:

Chicago ....000300000—	3	7	1
Pittsburgh .. ....20071201x—13	16	2	

Blake, Jacobs and Hartnett, Gonzales; Aldridge and Smith.

Reds 4; Cards 2.

CINCINNATI, May 27.—A home run by Roush counted for three runs and clinched the game for Cincinnati, the final score being 4 to 2. St. Louis collected only six widely scattered hits off Rixey. Score:

St. Louis ....000011000—	2	6	0
Cincinnati ....10300000x—	4	9	0

Rhem and O'Farrell, Schmidt; Rixey and Bruggy.

LOCAL HORSES IN MONEY AT PICTON

"Jim Todd" Won 2.19 Race On The Holiday.

The Victoria Day celebration in Picton on Monday was productive of some fine horse races, a large number of horses competing in the various events.

In all $1,400 was given in purses for the races, and the crowds of spectators had their money's worth during the afternoon. The races resulted as follows:

2.15 Class (Purse $400.

Attico (Penetang)	3	0	1	1	1
Major Hal (Ottawa)	1	1	2	2	2
Vola Belle (Trenton)	2	2	5	3	3
Bub (Peterboro)	5	3	3	5	4
Peter La La (Kingston)	6	5	4	4	dr
Lecco Gratton (Belleville)	4	4	6	dr	

2.19 Class (Purse $350)

Jim Todd, Jr. (Peterboro	3	1	1	2	1
Bessie Book (Peterboro	5	8	4	1	2
Eelo (Kingston)	1	3	5	6	4
Herman E. (Bellevil')	2	2	3	4	3
Gilbert N. (Penetang)	6	6	2	3	
Roy Mack (Toronto)	4	5	7	4	
Jay C. (Peterboro	7	4	8	8	
Minnie Hal (Trent'n)	8	7	6	7	

2.30 Class (Purse $350)

Pauline (Montreal)....	4	1	1	2	2
Cy Wenger (Peterboro)	8	9	3	1	1
Mr. Healey (Peterboro)	1	4	8	8	5
Irene Hal (Peterboro)	2	5	2	3	4

3 Min. Class (Purse $300)

Peter Direct (Napanee	1	1	1
Donald M. (Kingston)	2	2	3
Earl E. Gratton (Belleville)	3	3	2
Vivian Gratton (Penetang)	4	4	4
Doris Patch (Picton)	5	5	5

Spend Your Money in Your Own Town

You can now get Partridge "Quality" Tires in your own town cheaper than other makes by mail. They are the best tire value you can find, anywhere. Buy them here at this low price. You can reap the benefits of local service and inspect your tires before you pay your money.

Let us show you these wonderful tire values.

Fabric Tire 30 x 3½ $5.95
Cord Tire - 30 x 3½ $6.75
Cord Tire - 30 x 3½ $8.65 (Guaranteed)
Tube - - - - 30 x 3½ $1.15
Tube - - - - 30 x 3½ $1.65 (Guaranteed)
Equally low prices on all sizes.

Sold by

The PARTRIDGE "QUALITY" Tire-Shop

17

J. W. WATSON, 446 George Street

A little higher in price, but — what a wonderful difference a few cents make

Capitol Entertainment

TO-DAY FRIDAY SATURDAY

JAMES OLIVER CURWOOD'S

NOVEL OF THE GREAT OUTDOORS

The HUNTED WOMAN

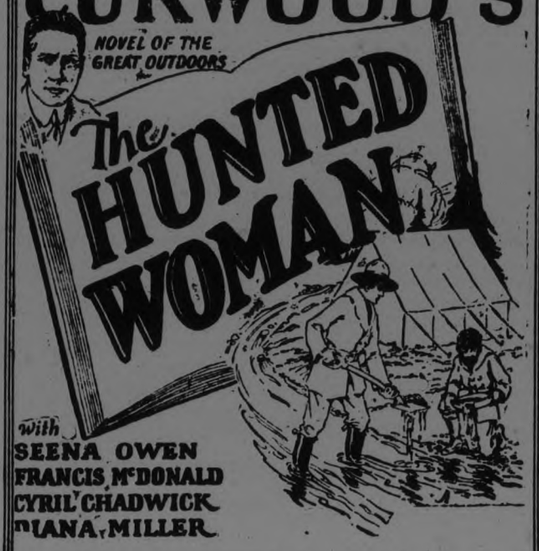

with SEENA OWEN FRANCIS McDONALD CYRIL CHADWICK DIANA MILLER

Added: Big Business Our Gang Comedy Fables — Topics News

THE BREATH OF THE NORTHLAND, THE THRILL OF ADVENTURE, AND THE WARMING PULSE OF ADVENTURE

GLORIA SWANSON IN "Madame Sans Gene"

The Picture that Theatre goers of New York paid $5 to See. Plan to See It Monday at Regular Prices.

MONDAY

OLDEST U. S. RELICS.

WASHINGTON, May 27. — Two stone axes which may prove to be oldest relics thus far found in the United States have been brought to the Smithsonian Institution by H. L. Straight of Adel, Ia., who discovered them about 26 feet under the ground.

MURINE For Your EYES

Refreshes Tired Eyes

Write Murine Co., Chicago, for Eye Care Book

PRESTON GARAGES

PRESTON "PERGOLA" GARAGE

Preston Garages are attractive in appearance—easy to erect—and their cost is low. Prices range from $73 up. Garages for two or more cars a specialty. Write for Illustrated Folder.

Ask about our convenient payment plan.

METAL SHINGLE & SIDING CO. 40 Guelph St., Preston, Ont.

SCHOOL GAME WON BY CENTRAL

Beat Prince of Wales Boys 20-9 in Fine Game.

OTHER DEFAULTED.

On Wednesday afternoon the baseball team of the Prince of Wales Public school journeyed to Central Public school, where a hot battle took place. Some very good material was witnessed on both sides and the game was a treat from start to finish. Although both put up a good fight, Central school walked off with the honours with the score of 20-9. The line-ups were as follows:

Prince of Wales— c. Cotton; p, Holmes; 1b., Craig; 2b., Lucas; s.s., Holingsworth; 3b., Wilson; r.f., Rightmeyer; c.f., Golden; l.f., Cuthbertson.

Central—c., Delehay; p., Graham; 1b., Coleman; 2b., Miller; s.s., Weir; 3b., Nisbett; r.f., Mahood; c.f., Sage; l.f., Levine.

No Umpire Available.

A game was scheduled for yesterday between Queen Mary and King George Public schools at the King George school grounds, but King George were unable to secure an umpire and Queen Mary took the game by default.

EAST PETERBORO' LEAGUE OPENING

Royals and Raybestos Clash at Exhibition Grounds in First Game.

The opening game of the East Peterborough Baseball League, city section, will be played tonight at the Exhibition Grounds, when the Royal and Raybestos teams clash. The league will be opened with the usual formalities, after which the two teams, who have been practicing faithfully, will commence the league struggle. A good game should be provided, as two strong teams have been rounded up.

Made-in-Peterborough Exhibition June 1 to 6.

REGENT Theatre

Presents

ON THIN ICE

A Fortune in Bank Bonds Stolen; then Returned; but Still Lost as an innocent maid is charged with the huge theft and sent to prison. A ruthless gang of criminals who dog her footsteps, torment and flay her with their questions and suspicions, subjecting her to intolerable humiliations and cruelties to discover the whereabouts of the loot that has mysteriously disappeared and cannot be found by any of the dastardly ruffians that are responsible for the nefarious scheme. Who has it? See "On Thin Ice."

Western Series—Billy Sullivan in a Dandy Western Series

COMEDY

Everybody Works But Father

Matinee Daily - No Advance in Our Prices

PETERSEN SAYS HE MADE MONEY CHARGING HALF COMBINE FARES

Says Frills on Steamers Increase Costs to Canadian Shipper.

TELLS OF CONTRACT.

Could Carry Immigrants Today For $40 or $45 With Profit.

OTTAWA, May 28 (Canadian Press).—Sir William Petersen gave evidence before the ocean rates committee of the House of Commons later today.

Last year, said Sir William, Mr. Preston came to him in the London and told him of the Canadian Government's desire to secure control of ocean rates. Four days later, Sir William said he met Hon. T. A. Low, Minister of Trade and Commerce. The witness outlined a possible contract. Mr. Low, Sir William said, asked to have the matter stand over until he could consult his colleagues. Sir William was called to Ottawa, he said, where the contract for subsidizing a fleet of ten ships was signed.

Mr. Preston had nothing whatever to do with the contract. Sir William said he had nothing to do with the writing of the Preston report. A. R. McMaster, chairman of the committee, asked Sir William to speak about the North Atlantic conference.

Sir William explained the present higher steamship rates of Canada on the ground of "frills." He gave, as an example, the Urania, which cost one million pounds and was launched last year. Such vessels, he said, with gymnasium and nurseries were bound to charge high rates.

"Who has to pay?"

"Why, of course, the Canadian shipper," he said.

If the service was confined to the idea of cargo ships with a fair immigrant accommodation, they "could beat them all."

Sir William said he had carried immigrants in 1907, 1908, and 1909 for three pounds ten shillings, while the conference rates were seven pounds, and at that rate he made money.

He could, he said, carry immigrants today for eight or nine pounds in good, clean reasonable accommodation.

CANADA BETTER THAN AUSTRALIA

W. J. Egan Says Cheaper Rate Would Bring Increased Immigration.

OTTAWA, May 28. — (Canadian Press).—W. J. Egan, Deputy-Minister of Immigration and Colonization, was called before the Ocean Rates Committee as a witness this morning and, under examination of H. J. Symington, Government counsel gave evidence as to regulations respecting accommodation for immigrants on ocean vessels. There had been no change in the Canadian regulations since 1906. Under examination, Mr. Egan said that Canada had always led Australia in matters of immigration. In 1924 more than 33,000 came to Canada, while 38,000 went to Australia. Those coming to Canada were domestics and farm laborers, while those going to Australia covered a variety of occupations. They too received an outright grant.

"In my opinion there is no doubt about it that a cheaper rate would bring an increased immigration," said the Deputy-Minister.

JUVENILE BASEBALL AT RIVERSIDE PARK

Kiwanis and Knights of Columbus Will Play To-night.

The second game of the City League, Juvenile Section, will be played at Riverside Park tonight. Kiwanis and Knights of Columbus are the contending teams. The Caseys are at present leading the league, having won their only start from the Dodgers, while the Kiwanis have yet to play. In practice games the "We Build" boys have been showing good form and a rare battle should be provided for the fans.

HEART TROUBLE SHORTNESS OF BREATH

Mrs. Geo. E. Bowman, Morrisburg, Ont., writes:—"I am writing you a few lines to let you know of my experience with Milburn's Heart and Nerve Pills. Two years ago I became very poorly with my heart and nerves and whenever I took the least little bit of exercise my heart would start to jump and flutter. I could not walk up-stairs without having to sit down and rest before I was half-way up, on account of my breath becoming so short.

I commenced taking

MILBURN'S HEART AND NERVE PILLS

and in no time I felt a great improvement, and can now heartily recommend them to all those who are troubled with any affection of the heart."

H. & N. Pills are for sale at all drug and general stores; put up only by The T. Milburn Co., Limited, Toronto, Ont.

ELIMINATED DENMARK.

England Won Double in the Davis Cup Tennis Play at Copenhagen.

COPENHAGEN, May 28.—(Canadian Press).—England to-day eliminated Denmark from the Davis Cup tennis play in the European zone when L. A. Godfree and C. H. Kingsley defeated Eric Warm and Einer Ulrich, Danish stars, in a double match. England won two single matches yesterday.

LAWN BOWLING RINKS CHOSEN

Schedule Games Open on June First With Sixteen Rinks.

COMPLETE LIST.

A meeting of the skips of the Peterborough Lawn Bowling Club was held in the Chamber of Commerce on Wednesday for the purpose of selecting rinks and draughting a schedule.

The first games are billed for June 1 and 2 when the following contestant will meet:

June 1st:

Allen vs Donaldson.
Bacon vs. Mayneord.
Hammond vs. Cairns.
Oke vs. King.

June 2nd:

Chenhall vs. Martin.
Sedgwick vs. Curvin.
Elliott vs. Seymour.
Fox vs. Bennett.

The following rinks were selected for the coming season:

M. Bredin,	J. Emmett,
J. T. Braund,	C. Giroux
R. French,	A. Dick
Dr. Allen, Sk.	H. R. Martin, Sk.
Lewis,	A. Kimmel,
G. Coleman,	H. Forler
Dr. Fulford,	A. Ringer,
T. O. Donaldson, Sk.	J. Sedgewick, sk
W. R. Cowain	T. Barrette
J. McDonald,	C. Taylor,
Geo. Boucher,	H. Freeman,
J. Bacon, Sk.	T. Curvin, Sk.
G. Hull,	J. Kenmure,
H. Niven,	F. Wise,
T. McArthur,	N. Routley,
J. Mayneord, Sk.	T. C. Elliott Sk.
G. Cooke,	Rev. Gordon,
A. Grant,	G. J. Johnson,
J. Convery,	R. Elliott,
Dr. Hammond, Sk.	C. J. Seymour, Sk.
H. Hair,	H. W. Cobb
R. Glover,	D. C. Grant,
J. Wyllie,	C. Sedgewick
G. Cairns, Sk.	W. R. Fox, Sk.
W. Johnston,	F. Hawken,
V. Carr,	A. Moffatt
G. Gimblett,	J. J. Howden,
W. Oke, Sk.	J. Bennett, Sk.
J. McPhate	W. K. Sloan,
G. Fallen,	L. Haggis,
J. Cullen,	E. L. Bowes,
P. King, Sk.	E. Taylor, Sk

J. Wise,
D. H Moore,
J. Skinner
M. Chenhall, Sk.

VOICE OF THE PEOPLE

HISTORIC MONUMENT

To The Editor of The Examiner:

Dear Sir.—It will be of interest to the readers of your most respected paper to read of the unveiling of a historic monument, to take place at Bewdley, Ontario, ten miles north of Port Hope on the Peterboro Highway, Sunday, June 7, at 2.30 p.m.

G. N. Gordon, K.C., M.P., Deputy Speaker at Ottawa, will officiate and unveil the stone. Other prominent men who will take part in the service are: Hon. J. Thompson, Speaker of the Ontario Legislature; Hon. H. A. Ward, of Port Hope; His Worship, the Mayor of Port Hope, Mr. T. B. Chalk; His Worship, M. J. J. Turner, Mayor of Peterboro, and Council; Reeve and Council of Township of Hamilton; Reeve and Council of the Township of Hope.

The Port Hope Citizens' Band, under the direction of Mr. L. F. Unit, assisted by Christian Workers' Orchestra, of Toronto, will furnish the music. Dinner will be served to those participating, at noon. Open air service, led by a leading clergyman, and special soloists at 1.30 p.m.

The monument is to perpetuate the name of one of Bewdley's residents, who did a kind and noble act for a certain family and whose name was changed by Common Law, Royal License and Private Act of Parliament given out from the Thron by Henry I., 1106. The stone also bears a well-known hymn: "In the Christian's Home in' Glory," modified by the late Joseph Scriven, author of "What a Friend We Have in Jesus."

An invitation is extended to all who can possibly attend. Come, bring the family and spend the afternoon, amid prayer, song and good music.

Yours very truly,
H. L. WHITE,
Private Secretary.
Christian Workers' Tabernacle.

Ottawa, May 27th, 1925.

Editor, The Examiner.
Peterborough, Ontario:

Dear Sir,—I observed in yesterday's Examiner the criticism by the Orange Young Britons of the Prime Minister for the House of Commons adjourning on Ascension Day, and sitting on Victoria Day.

During the Conservative regime under Sir John A. Macdonald, as well as in the time of other Governments, the House has adjourned Ascension Day always; and this year the House adjourned over Ascension Day with the unanimous consent of the members of the House, including the Conservative Opposition, and Mr. Meighen.

I might add that the British House of Commons sits regularly on Victoria Day, and frequently sits on the King's birthday, to transact its business; and one would really think that the Mother of Parliaments would be the most patriotic and loyal of all the Parliaments of the Empire.

Let me add that when it was intimated that the House would sit on Victoria Day this year, not one single Conservatve member objected to it, not even Mr. H. C. Hocken, M.P., and it was, without objection, agreed to sit on Victoria Day, in order to save the country many thousands of dollars in the transaction of the public business; and having the unanimous consent of the Conservative Opposition, the Government, of course, thought that sitting on Victoria Day would not be very seriously objected to by those anxious to save the country's money.

Yours truly,
G. N. GORDON.

ACROSS CANADA AND BACK

The wonder trip of the coming summer will be conducted by Dean Laird of Macdonald College, to Victoria, B.C. and back.

Inspired by the success of the trip to Victoria last year on the occasion of the Teachers' Federation meeting at that point, and filled with patriotic motives for everyone to see their own country, the Dean has arranged for a special train of standard sleeping cars to leave Toronto on July 20, visiting Port Arthur, Fort William, Winnipeg, Regina, Moose Jaw, Calgary, Banff, Lake Louise, Vancouver, thence steamer to Victoria.

Returning, the trip will be via the Okanagan Valley, Nelson, the Kootenay Lakes, Windermere Bungalow, Camp from which place the party will be motored to Banff, 104 miles over the newly completed Banff-Windermere Highway, the most charming, and awe inspiring trip it is possible to conceive, with stops at Radium Hot Springs, Vermilion River, the Storm Mountain Bungalow Camps—another day at Banff, then Edmonton, Saskatoon, Devil's Gap, Bungalow Camp, near Kenora on the Lake of the Woods steamer from Fort William, to Port McNicoll, thence rail to Toronto, where the trip will terminate on August 10.

Everything is included at the price of $325.00 from Toronto transportation, sleeping cars, accomodation in hotels and bungalow camps, meals in diners, hotels, and on steamers, sightseeing tours at points visited, and all gratuioies.

While appealing primarily to teachers, the tour is open to everyone desiring to go.

All will be wecome.

Fare from other points than Toronto will be named, and descriptive illustrated booklet sent on application to Dean Laird, Macdonald College, P.O., Que.

ANNUAL MEETING ST. JAMES' CHURCH

Reports of Organizations and Splendid Musical Programme Fill Evening.

The annual congregational meeting of St. James' Methodist Church was held last evening, with a splendid attendance. The pastor, Rev. J. D. Richardson, presided. Reports of various church organizations were given, all very optimistic in character and showing in every instance, an increase over the previous year. These included annual reports by the Mission Band, the Mission Circle, the Women's Missionary Society, the Young People's League, the Coghnawaga Young Men's Club, the Sunday School, the Ladies' Aid Society, the pastor, the treasurer of the church, and the envelope committee.

Reading of the reports was interspersed by an enjoyable musical programme, which included a violin solo by C. Rusaw, vocal solos by Mrs. E. Kitney, selections by a vocal male quartette, composed of Messrs. Williams, Pratt, T. Williams and Chenhall; pianoforte duetts by the Misses Florence Saunders and Mary Wood, Greta Welbourn and Amy Fairbrother, and a Glee chorus, entitled "Moonlight," by the choir.

Following the business session was a delightful social half hour, when refreshments were served by the men of the official board.

OLDEST COPPER CENT.

MARBLEHEAD, Mass., May 27.—One of the oldest American copper cents was dug up here recently by William N. Davis. It was coined by the State in 1787. On one side is an Indian with a bow and arrow and on the other the words, "One Cent."

THEATRES

AT THE CAPITOL

"THE HUNTED WOMAN" LIKENED TO STORY OF SAND CAVE INCIDENT.

If James Oliver Curwood had not written "The Hunted Woman" some time ago, people might readily believe that the scene in the mine, where Joanne Gray and John Aldous are imprisoned by a landslide of rock and earth was based on the recent account of Floyd Collins' entombment in Sand Cave, Kentucky. The occurrence of this event in actual life, in almost the same manner as Curwood had previously related it, serves to emphasize the visualizing power possessed by the author.

There is, however, one difference. In Kentucky, Collins' sweetheart was separated from him by the same obstruction that kept him captive on the day when they had planned to be married. The two characters in "The Hunted Woman," transposed to the screen by William Fox, are held together by falling tons of debris. Until that time no word of love had passed between them. Let's see what happens to them in the film.

The oxygen in the small chamber is slowly being used up; hope is fading as their candle dims; they are facing the end. It seems as if centuries are dragging heavily across their eyelids. The flickering light lessens and the darkness creeps in closer. Shadows grow deeper and an invisible force seems to be tightening its tentacles around their throats. They fall unconscious. Time goes on.

A thin beam of light — slowly it increases—then a patch of sunshine, lifegiving sunshine. The air is coming through in pleasant draughts; sweet, invigorating. Help had come at last. This is one of the biggest moments in the screen creation. Then follows their wedding — but the greatest obstacle enters their lives after the marriage. That furnishes the surprise of the story. To tell it here would spoil the enjoyment of those who intend to see "The Hunted Woman" at the Capitol Theatre to-day.

AT THE ROYAL.

AMATEUR NIGHT TO-NIGHT AT ROYAL.

The usual number of new faces and talent will make their bow before the footlights at the Royal to-night. Amateur night always means a big crowd, and patrons are advised to arrive early in order to secure the best seats.

"YOUNG IDEAS" BY SOPHIE KERR, WITH LAURA LA PLANTE — CLEVER MODERN COMEDY.

"Young Ideas," guaranteed to be as sprightly as it sounds, is the film attraction at the Royal Theatre today, when Universal presents the third of the Laura La Plante starring features. The story is by Sophie Kerr, popular fictionist, and was scenarized by Hugh Hoffman and directed by Robert F. Hill, the men who made Miss La Plante's first two starring successes, "Excitement" and "The Dangerous Blonde."

The story concerns a young girl with old ideas, the mainstay of her family, who is so good natured she continues to support her relatives even after it is apparent they are simply "sponging" off her salary. She even does the work around the house. But a young man in love with her did wonders by the simple expedient of getting her into another house and then having the house quarantined, thus leaving the poor relatives to shift for themselves in the cold, hard world.

BABY PEGGY AT ROYAL.

The children will be glad to know that Baby Peggy is back at the Royal for the week-end.

AT THE REGENT

"ON THIN ICE"

"Texas Kid," the well-known light-weight boxer, has a part in 'On Thin Ice," the powerful drama of the underworld, playing at the Regent Theatre.

This is a Warner Brothers "Classic of the Screen."

"On Thin Ice," the crook drama of San Francisco's underworld, now playing at the Regent Theatre, is said to be one of the pictures that keeps movie patrons in suspense as to the final outcome. This Warner 'Classic of the Screen" is a genuine thriller and mystifier.

Tom Moore and Edith Roberts head the cast.

Wilfred North, playing the banker "On Thin Ice," the Warner "Classic of the Screen," was selected from among thirty applicants.

The requirements were quite strict, the role calling for a man whose outward bearing would impress the banking public and who, at the same time, would be craftily arranging to steal their savings. Mr. North fulfilled these qualifications.

This photoplay is now playing at the Regent Theatre.

Ills & Bills

Little ills lead to big illnesses, and heavy doctors' bills. Save this expense by the timely dose of Andrews. Andrews clears the system of impurities—the cause of most ailments. It stimulates and regulates the functions. Andrews is a cool, refreshing, sparkling drink.

Scott & Turner, Ltd., Proprietors, Newcastle-upon-Tyne, Eng. The W. G. M. Shepherd Co. Ltd. Montreal Agents General for Canada

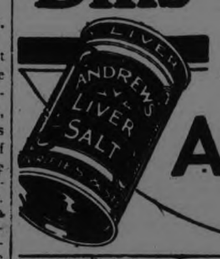

Andrews LIVER SALT

10-25

THREE HOUSES LOST IN FIRE

Quebec Village Threatened When Flames Destroy Block in Night.

DAMAGE $25,000.

MONTREAL, May 28—(Canadian Press).—Fire which broke out last night and for a while threatened the village of St. Jacques Le Mineur, near St. John's, Que., destroyed three houses and a store, doing damage estimated at $25,000, partly covered by insurance. The flames were first noticed in the house of G. Hamel, and spread rapidly to his store, destroying both. The houses of P. Demars and R. Lussier were burned up before the fire was checked.

LOST DIAMONDS WORTH $17,000

Importer Reports Eight Bags Taken From His Inner Pocket.

ASLEEP ON TRAIN.

MONTRTAL, May 28—(Canadian Press).—Bernard Teslow, Toronto diamond importer, has reported to the police that while he was asleep on a train from Toronto to Montreal some one extracted eight bags of diamonds from his inner pocket. They were worth, he said, seventeen thousand dollars. He did not discover the theft until he reached Montreal.

INDUSTRY BETTER STATISTICS SHOW

Canadian Firms Increased Working Forces By 31,582 in Month.

OTTAWA, May 28. — (Canadian Press).—A further and pronounced improvement in the employment situation, says the Bureau of Statistics, was indicated on May 1 when 5,925 firms reported that they had increased their working force by 31,582 persons, or from 716,866 on April 10 to 748,448 at the beginning of May.

BOMB IN RESTAURANT.

One Man Killed and Others Injured—Tong War Blamed.

CHICAGO, May 28. — (Canadian Press).—One man was reported killed and two or three others injured in an explosion, believed to have been a bomb, in a Chinese restaurant in the downtown district to-day. The police suspect a renewal of tong war hostilities.

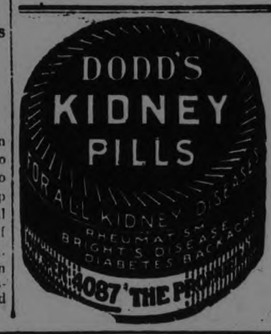

It pays to use MARTIN-SENOUR WOOD-LAC STAIN

for Furniture—Floors & Woodwork

Write to Head Office, Montreal for Free Booklet

HOME PAINTING MADE EASY

SOLD BY

Campbell & Best, Peterboro

The Cressman Co., Ltd. Peterboro

ROYAL—NOW AMATEUR NIGHT TONIGHT

—and—

Love and Laughter! Dimples! Winks! Mischief! Fun! Comedy! Love!

Just see this melange of mirth for yourself and you'll be glad, too.

Laura La Plante in "Young Ideas"

Cast Includes : T. Roy Barnes Lucille Rickson Buddy Messenger

The cleanest, merriest, fastest-stepping comedy in years.

Baby Peggy Comedy

Wm. Duncan in "Wolves of the North"

Just a darn good show !

The Coming Tea
MINTO

The Bridal Photograph

HAPPY is the bride who anticipates the desire of her friends for a really good photograph.

Have us make photographic records of each anniversary. Such portraits will always be prized.

The Troy Studio
140½ HUNTER STREET

CHIROPRACTOR
M. C. GOODWIN
D.C. Ph. C.
Palmer Graduate,
106-108 Barrie Building.
Lady Attendant. 'Phone 431.
Hours 10-12 a.m., 2-4 and 7-8 p.m.
Office closed Tuesday evening, also Thursday afternoon and evening.

Fowler's Optical Parlors
Established 20 years. Oldest in the city, with almost 50,000 pleased patrons. We guarantee satisfaction.
A. A. FOWLER
PHM.B. TORONTO UNIVERSITY
EYESIGHT SPECIALIST
373 GEORGE ST.

"GRADY'S"
Where's the boy who does not like jam—not in sight at least. In fact Beach Eakins' Jams, made from the finest quality of fruits, appeal alike to children and grown-ups—so good and healthful, they should be on the table every meal.
Raspberry, Strawberry and Loganberry, in four lb pails — Each $1.10
16 oz. bottles each 30c
W. J. GRADY
Cor. Lock and Lansdowne Sts.
Phone 537. Delivery.

FACTS ABOUT OPTOMETRY
An Imperfection Of The Eyeball
Results in imperfect focusing of light. And that is what causes the majority of errors of vision. You can realize at once that nothing can be done to alter the eyeball. But we can by overcoming the effect of the defects cause the eyes to be for all practical purposes normal. We measure and correct all errors of vision.
M. J. ROCHE. Opt
188 CHARLOTTE STREET.

25c. TAXI
DAY OR NIGHT
Courteous Service
Phone 752. A.T. FONTAINE

VISIT
W. LAWSON'S
PIANO SHOW ROOM
144 Hunter Street.

Foot Troubles
Scientifically treated. We specialize in Fallen Arches, Nail Diseases, Arthritis, Corns Warts, Verrucæ and all troublesome foot conditions.
DR. N. D. FOOTE
Chiropodist and Foot Specialist,
107 BARRIE BLDG.,
PHONE 1739W.
Hours—9.30-12, 2-5.30.
Evenings by appointment.

LOCALS

DR. T. P. McCULLOUGH,

Eye, Ear, Nose and Throat Specialist, 166 Brock St. Phone 36W dtf

DR. C. B. WAITE

Removing to 296 Stewart street. 'Phone 244. 6d-129-815

CHOIR PRACTICE.

The choir of St. Andrew's Church will practice this evening at eight o'clock.

CHOIR PRACTICE.

The choir of All Saints' Church will practice this evening at 7.30. All members are requested to be present.

PETERBORO MALE VOICE CHOIR.

Members are asked to be at Greene's Music Store not later than 5.30 to-morrow night. It is expected that at least 45 will be on hand.

DANCE.

Don't forget the dance at the G. W.V.A. Hall Thursday night, May 28th. Good floor and orchestra. Admission 25c. 2d-125-825.

FIELD DAY.

The first field day and luncheon of the Peterboro Ladies' Golf Club will be held Friday, May 29th, at 12.30 o'clock. The first game for the challenge pin will be played. 1d-127-10

RECITAL

The Public is cordially invited to attend a Recital to be given in the J. M. Greene Recital Hall, Friday Evening, May 29, at 8.15 o'clock, by the pupils of E. Isabel McKee, assisted by Miss Jean Hamilton, reader. Silver collection. 2d—126—328

TWO BIG BARGAINS IN SLIGHTLY USED PIANOS

One Heintzman Co. piano, just like new. Will sell at a bargain if sold immediately. Also one Colonial piano from Nordheimers, Toronto, at a real bargain. E. V. Warne, 325 George street. 'Phone 1238. 3d-126-824.

21st BATTALION CLUB

Meeting on Friday, May 29, at 8.30 sharp, at the Armouries. All members requested to be present. Important business.
W. G. NICHOLLS,
Secretary-Treas.
2d—126—6

CARD OF THANKS.

Mrs. Clifton Nixon, Jr., wishes to thank the Ladies' Auxiliary, the Golden Link Rebekahs, the C. G. Ladies' Softball Team, the Punch Press Department of the C.G.E., and friends, for flowers sent during her illness and bereavement at Nicholls Hospital. 1d-125-831

HEALTHFUL DRINKS

You can easily make your own refreshing summer beverages by using Adam's' Root Beer and Adam's Ginger Beer. They make healthful and cooling drinks for hot days. 25c bottles make five gallons.—Bond's Drug Store, corner George and Hunter Streets.

DO YOU NEED AN ACCOUNTANT?

If you want your books audited or adjusted; if not satisfied with your book-keeping system; if you want your income tax return prepared for this or other years, or want some dispute adjusted. H. K. Middleton. 'Phone 1353, office 202 Charlotte St. dtf

LAWN MOWERS GROUND AT TAYLOR'S, $1.00 EACH

Called for and returned. Highest class workmanship. We have the machinery for Grinding Lawn Mowers and know how to use it,—that is the point. Phone 109J. Umbrellas repaired and re-covered. Saws filed and set. Cutlery grinding. Wm. Taylor, the Sheffield Cutler, 219 Hunter Street West. TTS

CHANGE OF BUSINESS.

Herb Martin, who has been with Alex. Gibson for a number of years, has severed his connection with the firm and started a repairing business of his own at his residence, 264 Stewart street. Phone 1072F. Herb will take good care of all work entrusted to him, and will appreciate having all old friends look him up, or call his phone number, when his services are required.

PRAYER MEETING

The regular Cottage Prayer Meeting of Truth Misston, will be held to-morrow evening at the home of Mrs. M. A. Edwards, 636 Union Street. All welcome.

W.O.W. PRIZEWINNERS.

The prize winners at the Woodmen of the World euchre and dance last evening were:
Ladies:: 1 Mrs. William Scott.
Consolation: Miss Etta Stewart.
Gents.: 1 J. Hickey.
Consolation: W. Johnston.

AUCTION SALE

Friday, 1.30 p.m., at Hancock's Auction Room, Beautiful Wardrobe with mirrors in doors; Raymond Sewing Machine (new); Wide Couch; Dresser; Chairs; Rockers; Linoleums, Etc., Etc. 1d—125—842

PIANO RECITAL.

The upils of Mrs. Stanley J. Richardson, A.T.C.M., will give a recital of pianoforte music on Friday evening of this week in the Girls' Gymnasium at the Salvation Army Temple, Aylmer street. They will be assisted by Mrs. Mendell Braund, soprano. 1d125 835

ANNIE MARREN.

The death occurred on Tuesday at her home in Lindsay of Annie Marren, beloved wife of P. J. Clancy, in her 61st year. The funeral will be held on Friday morning at nine o'clock, from the family residence, corner of St. Lawrence and Glenelge streets, to St. Mary's church and cemetery.

CARD OF THANKS

Master Leslie Cheu wishes to express his thanks to the management of the Royal Theatre also the public who so kindly assisted him by purchasing tickets during his recent contest, thus enabling him to win the handsome Massey Bicycle presented by the Royal Theatre Management.

TWELVE HURT IN SUBWAY WRECK

Two Trains Collided on Interborough Rapid Transit Line.

NEW YORK, May 28.—(Canadian Press).—Twelve passengers were injured to-day in a collision of two subway trains in the Bronx on the Interborough Rapid Transit line. Ambulances were hurried to the scene of the collision. The crash occurred at Pelham Bay Park Station. Police reserves were called to the scene.

OBITUARY.

INFANT MACLAREN.

The death occurred in the Nicholls Hospital this morning of the infant son of Mrs. and Mrs. D. L. MacLaren.

MRS. JOHN FARISH

The death occurred suddenly of Mrs. John Farish, formerly Mrs. Richard Cavanagh, this morning, at her home in Toronto. Mrs. Farish is well known in Peterborough, having formerly lived here. She leaves to mourn her loss one sister, Mrs. George Hewitt of this city. The funeral will take place on Saturday morning from her late residence, 13 Victor Avenue, Toronto.

ALMOST LIBERAL.

MIDDLETOWN, Conn., May 28.—A near-sighted man placed a gold piece in the church collection. The next day he sought the church treasurer and said he had intended to contribute a penny. When the treasurer gave him back his gold piece, he was so gratified that he gave the official a quarter, after contributing the penny to the church.

Gifts that are Appreciated

Wedding gifts of silver are always appropriate and carry with them the thoughts of happiness of the giver. Our silverware display is very up-to-date and we carry a large assortment which makes the choosing much easier. We are agents for 1847 Rogers and Community Plate, carrying also:
Tudor Plate
Wm. A. Rogers
Tea Sets
Casseroles
Pie Plates
Candle Sticks
Bread Trays, etc.
We are also showing some new pieces in the famous "Byzanta" Ware China.
WARNE BROS.
349 George St.
DIAMOND HALL
'Phone 880

FINE PICTURES FOR CITY UNIT

Imperial Order Daughters of the Empire, 57th Chapter, is Donor.

WAR SCENES.

The Fifty-seventh Chapter of the Independent Order of Daughters of the Empire is presenting three very fine pictures to the officers' mess of the Peterboro Rangers.

Each of the three reproductions shows interesting phases of the Great War. One is called Canada's Grand Armada leaving Gaspe Bay, the original of which was painted by Frederick S. Challender, depicting a long line of battleships leaving the estuary of the St. Lawrence, accompanied by transports. Twenty-five ships may be seen depicted. The picture represents the sailing of Canada's first expeditionary force which departed for England in October, 1914, and which actually consisted of thirty-one transports, twenty battleships and carried 32,000 officers and men.

Another picture gives a wonderfully realistic conception of aerial warfare. It is titled "War in the Air," and originally painted by C. A. W. Nevinson.

Three German war doves are shown battling with one lone allied plane. One of the German planes is shown plunging to the earth below. The cloud effects are exceptionally well done.

The remaining picture is a copy of one painted by Kenneth Forbes, and perpetuates the gallant defence of the Princess Pats at Sanctuary Wood.

Machine gun crews are shown operating under heavy fire in totally exposed positions, there having been no time for entrenching the situation.

In the background of the picture the Huns are outlined against the sky in preparation for a concerted attack.

The Canadians are shown, many of them wounded, and many stretched on the ground, while others bend over the rapid fire guns, determination and fortitude in evidence in each tense line.

Two of the pictures are framed in walnut with a dull oil finish, while that framing the Defence of Sanctuary Wood is contained in a mahogany frame of a dull finish.

Each has a brass title plate and the badge of the I.O.D.E. mounted on the frame.

FINANCIAL NEWS.

General Recession On Toronto Stock Market

TORONTO, May 28. — Trade was not so good on the Toronto Stock Exchange this morning. B. C. Fish with approximately 325 shares changing hands closed 1-8 higher at 38. Dominion Canners suffered a loss of 1½ points at 99 3-4; Brazilian was active but cased off 1-8 at 53 1-2; Canada Bread also lost a point at 106. Sales book closed unchanged at 50 1-2. Twin City gained 3-8 at 69 7-8, while Winnipeg rails lost half at 47; C P R lost 1½ at 143 1-2.

Speculative Sentiment Chilled By Fluctuations

NEW YORK, May 28. — Erratic fluctuations in Maxwell B certificates which soared 9½ points to 113 1-2 and then broke precipitately to 103 1-2 in Wall street to-day, later chilled speculative sentiment, and caused general reactions of 1 to 2 points on hasty profit taking trading in Maxwell Junior shares which was suspended on the stock exchange because of the reduced supply of the stock, called for deposit under recapitalization plan, and transactions were confined to certificates. Constructive interests subsequently marshalled their forces and came to the support of public utilities, merchandizing and chain stores issues, and toward noon the entire market was again tending upward. Before mid-day gains of 2½ to 4 points had been registered by American Can-Nash Motors, Sears Roebuck, Shattuck stores and Robert Reis first preferred. Call money renewed at 4 points.

Chicago Wheat Market Declines and Advances

CHICAGO, May 28. — Although wheat showed early declines in prices here to-day the market soon rallied and scored something of an advance Lower quotations at Liverpool had a depressing effect at first and so too did the somewhat better conditions in the United States. Crop damage reports from Kansas led to renewed buying and took a general upturn in values. The opening, 3-8 to 1 3-4c lower. May 1.70 and July 1.62 to 1.52 3-4, was followed by an irregular rise to 1.71 7-8 for May and 1.63 3-4 for July.

Corn lacked aggressive support. After opening at 1-8 off to 1-4c up July 117 1-2 to 117 3-4, the market sagged all around and was slow to react.

Oats traders took their cue from wheat. Starting unchanged at 1-4c lower, July 45 5-8 to 45 3-4c. Oats later showed a moderate general gain Provisions went up-grade in line with higher quotations on hogs

Winnipeg Grain Jumps On Adverse U. S. Reports

WINNIPEG, May 28. — Reports of extensive crop deterioration throughout the United States coupled with a lack of export demand brought about a sharp advance in price of May delivery wheat on the Grain Exchange to-day. The present month closed at $1.98, reflecting a gain of 5 1-8c from the previous finish. The strength was imparted to all markets, with July up 3¼c at 1.81 1-4, and Oct. 3 3-4c higher at $1.52.

FRENCH FORCES NOT TO BE USED FOR CONQUEST

Premier Says No Person Has Greater Horror of War.

ALL FOR DEFENCE.

Sovereignty in North Africa is at Stake and Must be Defended.

PARIS, May 28 (Canadian Press) —Premier Painleve, replying to interpellations in the Chamber of Deputies today, said no persons in the world have more horror of war than do the members of his government.

"Not a sou and not one single soldier will be sacrificed for conquest, but all the forces of France will be used for her defence," he said. "French sovereignty in Northern Africa is at stake," declared the Premier. "That sovereignty, given by treaties, France will defend to the uttermost. It is a national question; it is the whole colonial tradition of France that is at stake."

Premier Painleve announced to the Chamber that the French losses in the Riffian war were 400 killed and 1,100 wounded and 35 missing, one third of the casualties being French and the remainder Senegalese. The figures cover the losses since the beginning of the recent operations.

TEACHER HONORED ON HER BIRTHDAY

Onward Class of George Street Held Social Evening for Mrs. J. Stubbs.

A most enjoyable evening was spent last night at the home of Mrs. Curvin, 747 Water Street, when about 30 young ladies of the Onward Bible Class of George Street Methodist Church gathered to do honor to their teacher, Mrs. Jas. Stubbs, on the occasion of her birthday. The young ladies assembled about 8 o'clock, and at 8.15 one of the ladies secured the services of a local automobile and Mrs. Stubbs was called for and asked to visit the above address, which she kindly consented to do, for a few minutes, but upon entering Mrs. Curvin's home, was surprised when surrounded by the ladies who so secretly planned the evening. A most beautiful table had been prepared, and Mrs. Stubbs, with four of her class, were seated around it. It contained a birthday cake, decorated with candles and flowers in honor of the occasion. The evening was spent in games and music, with many vocal numbers, after which a most dainty repast was served, and a most hearty vote of thanks was extended to Mrs. Curvin, who so kindly entertained her home to Mrs. Stubbs class. The evening was brought to a close by the singing of "For a Jolly Good Fellow" and the National Anthem.

GOLF NEWS

PETERBORO VS. BELLEVILLE

Bob Abbot	0	Joseph	0
C. H. Ackerman	0	Ham	1
F. M. Dela Fosse	3	G. K. Graham	0
J. W. McDermid	0	Ponton	0
A. H. Stratton	0	R. J. Graham	0
Geo. Morrow	3	Farncombe	0
R. Grant	2	Walker	0
Jos. Wearing	2	Porritt	1
V. J. McElderry	0	McKeown	3
O. A. DeGraw	0	Smith	1
Chris. Graham	0	Tennent	3
Jack Green	3	Allen	0
Jim Wallace	0	Tofield	2
Fred Green	0	Stery	2
W. Huycke	2	McManus	1
Total	15	Total	17

Belleville wins by 2 points.

DIED.

LUCANO — On May 24th, the infant daughter of Mr. and Mrs. Harry Lucano, Victoria Yolanda.

LATE WANT ADS.

BUSINESS CHANCE—REPAIR GARage and gasoline service, good location, sell or give lease; apply Box 37 Examiner. 2d-127-37

CARS FOR SALE—FORD COUPE, late model, good running order, 2 Ford trucks, can be bought very cheap. Apply Green and Revoy Garage, cor. George and Smith St. 3d-127-36

FOR SALE — MAXWELL TOURING car in good condition; good tires; apply 185 Perry, after 5 p.m. Price $250.00. 3d-127-38

NO HOPE TILL DENTISTS DIE

Doctor Tells of Danger of Retaining Root Filled Teeth.

BREEDING PLACES.

TORONTO, May 28.—(Canadian Press).—Addressing a clinic in connection with the Ontario Dental Association convention to-day on the danger of retaining root-filled, devitalized teeth and depending upon the X-ray to show infection, Dr. Weston A. Price, of Cleveland, declared: "I frankly tell you that I have about given up hope for the public in many communities until the present generation of dentists dies off." He stated that the retention of breeding place for streptococci organism in such teeth was responsible for many deaths from heart trouble.

Around The City.

In court this morning Hector Weaver and Arthur O'Halloran were charged before Magistrate Langley with taking a car from before 603 Armour Road.

They were remanded until Tuesday, June 2, and bail was fixed at $250.00 each and one surety of $250.00.

Magistrate O. A. Langley, accompanied by prominent Peterborough lawyers, Joseph Wearing and J. F. Strickland, left the city to-day for Norwood, where the trial of James Sampson will be held. Sampson is charged with the illegal possession of liquor.

James MacPherson and the two youths who were found in his truck in an intoxicated state on Wednesday morning at 6 o'clock by a police constable, were today remanded until Saturday morning by Magistrate Langley.

One of the youths pleaded guilty to a charge of intoxication in a public place, while the other pleaded not guilty to the charge of driving a motor vehicle while under the influence of liquor.

The game at Oshawa on Saturday will start at 2.30 instead of three o'clock. This will mean that fans must leave Peterborough early.

IN MEMORIAM.

FORBES. — In loving memory of my dear father, James H. Forbes, who died May 28, 1921:
Just a thought of sweet remembrance,
From a memory fond and true,
Just a token of affection,
And a longing still for you,
When the shades of night are falling
And I'm sitting all alone,
There always comes a longing—
If you only could come home.
—Inserted by Mrs. E. Genge.

IN MEMORIAM

FORBES—In fond and loving memory of James Henry Forbes, who died May 28, 1921.
Your memory ever lingers
In our aching hearts,
But still we hope that some grand day
We'll meet and never part.
—Wife and Family

When We PUT ICE In Your Refrigerator It Stays PUT
With no Sawdust to Clog Your Drainage Pipe
SANITARY ICE
The Pure Ice
PHONE 147

SPORTING GOODS
Fishing Tackle Fireworks
Lawn Mowers Sharpened and Repaired
ASHBY'S BICYCLE SHOP
200 Rubidge St. 'Phone 546

TAXI SERVICE
DAY 25c NIGHT
PHONE 406 G.G. Torrance
2d-122-11404

Special Opportunity To Buy Valuable Houses and Property
Double houses eight rooms each N.E. corner Charlotte and Rubidge, 104 feet on Charlotte, 96 feet on Rubidge; lane in rear. Houses are solid brick, 14 to 18 inch walls; copper and shingle roof; new a few years ago. Hardwood floors throughout most of one house. It would cost at least $15,000 to reproduce these houses now.
Houses may be bought separately. Back part of lot, about 40 feet on Charlotte and 96 feet deep may be bought separately for business. Liberal mortgage to responsible parties.
I will be in Peterboro about the first week of June.
Any offers may be addressed to me at Campbellford.
E. V. FREDERICK, M.D.

DRUGS
DELIVERY
We Have a Fast Automobile Delivery.
We Don't Charge Anything for it.
We Deliver Anything, no matter how small or how large.
A good many people have used our service, but we think there are many more who would appreciate it if they knew.
GIVE US A TRIAL
G. A. BORLAND
PHARMACEUTICAL CHEMIST
Phone 274. 228 Charlotte Street, Near Aylmer
FAST AUTOMOBILE DELIVERY

Find More White Indians In South America Travel

NEW YORK, May 28.—(Canadian Press).—White Indians have been found by Dr. Alexander Hamilton Rice's jungle expedition in South America, according to a radio message picked up by a Philadelphia amateur and forwarded to the American Geographical Society here. "White Indians encountered and conciliated April 21," reads the message.

The Rice expedition left New York early last year to visit the sources of the Orinoco and Parima Rivers, study tropical diseases, and institute elementary education among jungle natives.

BIRTH

MACLAREN.—To Mr. and Mrs. D. L. MacLaren, at Nicholls Hospital, on May 27, a son.

LUCANO — To Mr. and Mrs. Harry Lucano, May 24th, a daughter, Victoria Yolanda.

ROBERTSON—To Mr. and Mrs. D. A. Robertson, 250 Charlotte St. on Friday, May 22nd, a daughter.

Choice Dairy Butter 33c
Money Back! Guarantee

Creamery Butter (Millbrook and Lakefield)	35c	Black Tea Special	59c
14 lb. Sugar	98c	Green Tea	49c
Sugar Cured Bacon, lb.	35c	Flowerdale Tea	80c
Eggs, dozen	28c	Flour, 24 lbs.	$1.07
10 lbs. Rolled Oats	45c	Bread Flour, 24 lb.	$1.29
Peas, tin	10c	Post's Bran, Pep, Grape Nuts, package	15c
Sugar Corn, tin	15c	Corn Flakes, 3 for	29c
Honeydew Corn, 2 tins	35c	Shredded Wheat, 3 for	59c
Tomatoes, 2 tins	35c	2 lbs. Dutch Setts	25c
4 lbs. Rice	25c	Bread, large loaf	19c
2 lbs. Ginger Snaps	25c	Sour Mixed Pickles, qt.	35c
2 lbs. Lard	41c	Sweet Mixed Pickles, qt.	50c
2 lbs. Shortening	33c	Chocolates, lb.	25c
Glass Wash Boards	65c	Fancy Biscuits, lb.	35c
Zinc Wash Boards	45c	Matches, 3 boxes	25c

Cigars, Cigarettes and Tobaccos — Orders $3.00 Delivered
Free Rinso—4 packages for the price of 3.
PHONE 2445 ALLEN'S Cor. George and Sherbrooke.

3 "PINE TREE" Matches, 25c

14 Lbs. Sugar	97c	Heinz India Relish, pt.	35c
2 Lbs. Pure Lard	41c	TEA	
2 Lbs. Shortening	33c	Hashoe's Flowerdale, lb.	80c
5 Lbs. Rolled Oats	23c	Ceylon Tea, lb.	66c
2 Cans Pineapple	35c	Ceylon and Indian, lb.	59c
2 Pkgs. Sh. Wheat	23c	XXX Condor Japan, lb.	60c
Tillson's Bran, pkg.	20c	Young Hyson Japan, lb.	50c
2 Pkgs. Pep	25c	3 Lbs. Japan Pannings	99c
New Cheese, lb.	25c	4 Pkgs. Rinso	23c
Tomatoes, lb.	25c	4 Infants' Delight	25c
No. 1 Eggs, doz.	27c	Sour Pickles, bottle	15c
2 Pecks Potatoes	25c	2 Lbs. Krumlets, the new Soap Powder	23c
4 Kippered Snacks	25c	16 Oz. Harvest Jams	27c
Evaporated Apples, lb.	19c		
Lytle's Sweet Pickles, qt.	50c		

60 Hunter Street East | Bowles CASH & CARRY GROCERY. | 168 Charlotte Street

"It's confidence that does it."
WHITE'S SPECIALS

Plants in Boxes
All the popular bedding plants, cool grown and hardy at the uniform price of, box 20c
Pansies, those fine large flowering kind, box .. 25c
Celery, large boxes of about 50, each 50c

Dried Fruits

Valencia Raisins, 2 lbs.	25c
Seedless Raisins, 2 lbs.	25c
Seeded Raisins, pkg.	14c
Sultana Raisins, lb.	20c
Table Raisins, lb.	25c
Currants, finest, 2 lbs.	35c
Dates, select, 2 lb.	25c
Prunes, 2 lbs.	25c
Pound	20c
Pound	25c
Apricots, lb.	30c
Evaporated Apples, lb.	28c and 33c
Table Figs, lb.	35c

Cereals

Kellogg's Corn Flakes, 3 packages	29c
Shredded Wheat, 2 pkgs.	25c
Puffed Wheat 2 pkgs.	25c
Puffed Rice, 2 pkgs.	35c
Post Bran Flakes, pkg.	15c
Kellogg's Bran Flakes, 2 pkgs.	25c
Tillson's Bran, pkg.	21c
Roman Meal, pkg.	31c
Rolled Oats, 10 lbs.	45c
Wheatlets, 3 lbs.	25c
Graham Flour, 3 lbs.	25c
Cracked Wheat, 3 lbs.	25c
Corn Meal, 3 lbs.	25c

Sundries

Borden's and Carnation Milk, 2 large tins	25c
3 small tins	25c
Laundry Soap, 10 bars	59c
Fels Naptha, 10 bars	75c
Rinso, 4 pkgs.	25c
Fresh Mackerel, tin	25c
Pastry Flour, Saxon, with premium, 24 lb. bag for	$1.15

SPECIALS

Asters, special, to clear at 3 boxes	50c
Pure Cane Sugar, 13 lbs.	97c
Pineapples, 6 for	$1.00
Heinz Sweet Mixed Pickles, pint	35c

PORTER S. WHITE CO.
-1960-1961 334 George St.

James Oliver Curwood's Production
The Hunted Woman
CAPITOL—TONIGHT

The Evening Examiner

PROBABILITIES
Light winds; fair to-day and on Saturday; stationary or higher temperature.

VOL LVI., No. 125 PETERBOROUGH, FRIDAY, MAY 29, 1925 PRICE THREE CENTS

"NIAGARA MAID" PURE THREAD SILK HOSE AT 99c PAIR
PERFECTS AND SUBSTANDARDS—$1.59, $1.85 AND $2.00 VALUES
"NIAGARA MAID" NOVELTY GAUNTLET SILK GLOVES $1.69
SPECIAL $2.50 VALUE — STREET LEVEL
THE CRESSMAN COMPANY, LTD.

COUNTRIES ON RUSSIAN BORDER MAY BE EXEMPTED FROM PACT ON CONTROL OF TRADE IN MUNITIONS

Conference at Geneva Recognizes Fears of Smaller States While Russia Frowns.

BASIS OF TREATY

Leading Powers Must Ratify Agreement as Condition To Its Adoption.

GENEVA, May 29.—(Canadian Press).—Interest in the International conference on the control of trade in arms and munitions now is chiefly centered on the question of how many countries bordering on Russia will wish exemption from the arms control convention which is being drawn up until Russia adheres to the convention. All the frontier states have been asked to report their views by Saturday.

Opinion seems to be that it is reasonable and just that exemption be extended to Poland and Finland, and perhaps also to Esthonia, Latvia and Persia, but inclusion of any other states would be opposed as calculated to enfeeble the convention.

Japan does not seem desirous of being listed in the exemption group. The exempted countries would ask for suspension of the operation of the convention so far as concerns the shipment of arms to them. This reservation will not, however, prevent publication of statistics relating to general arms production and exports statisics which are authorized by the national laws of the signatory powers.

Basis Of Agreement.

By mutual coniliation, a conflict in the plenary session of the conference was prevented when the delegations agreed yesterday to a formula concerning the number of states which must ratify the arms control convention before it can be put into **full force.** It declares that ratification must be made by Belgium, Great Britain, France, Italy, Czecho-Slovakia, Japan and the United and seven other states of which at least one must be a Latin-American country.

The conference has already decided there should be no search of ships for arms in transit, and last night the military committee voted that the signatory powers should not have the right to visit, search or arrest native vessels in prohibited maritime zones, even if these vessels fly the flag of a non-contracting power. Great Britain has been contending for this right.

Soviet Triples Output Of Vodka And Adds Kick

MOSCOW, May 29—Russia's production of vodka tripled last year and yielded the Soviet Government the largest revenues in its history.

The Government now maintains 341 national distilleries working at full blast. Prohibition in Russia having been found a failure, it has been announced that the Goverment next October will increase the strength of vodka to an alcoholic content of 40 per cent., only 5 per cent. below its pre-war strength.

Vodka of an alcoholic content of 30 per cent. costs the equivalent of 8 7cents a quart. The Government is engaged in a constant battle against home brewers of vodka, who make a beverage of 60 to 90 per cent. strength. More than 300,000 illicit stills were confiscated and the owners fined, imprisoned or deported during the past year.

KILLS TINY TOTS IN FIT OF FURY

Police Say Man Confesses Slaying Children of 9 and 6.

PITTSBURGH, May 29.—(Canadian Press).—Lying side by side in a small stream near Castle Shannon, Pennsylvania, the bodies of Alexander and Helen Sabo, aged 9 and 6, were found late yesterday after a search of 24 hours. Their heads had been crushed. Raymond Winters, 31, street car conductor, confessed, the police declare, that he had killed the children in a fit of fury. Physicians say Winters is suffering from paranoia.

REPEAL AMENDMENT.

Hon. J. A. Robb Intends to Bring Down Bill Respecting Income Tax.

OTTAWA, May 29. — (Canadian Prerss).—Hon. J. A. Robb, Acting Minister of Finance, intends to bring down a bill to repeal the amendment of the Income War Tax Act passed last session, creating a lien. This amendment provided that any assessed tax interest or penalty, unpaid after the date of mailing of the assessment should constitute a lien upon the assets of the taxpayer, notwithstanding lack of notice, registration or publication.

KNIFE HAS 75 BLADES.

SHEFFIELD, Eng., May 29.—Some of the smallest knife blades ever made are contained in a knife recently completed by William Bamforth, member of a cultery firm here It contains 75 blades, many of which are ornamented with designs that are considered among the finest ever worked on steel.

BLIND MAN'S KITE

BALTIMORE, May 29.—Perry Hale, Yale football star of 1900 and now blind, has invented a kite. He learned the toy making art in the Hospital for the Blind at Evergreen, Md.

DANCE AT CHEMONG PARK RENDEZVOUS PAVILION, FRIDAY NIGHT.
COMET BUS LEAVES ALBION SWEETS NINE O'CLOCK.
2d126 837

METHODIST IDEALS

Must Be Retained in the United Church of Canada.

WINNIPEG, May 29—Rev. J. A. Lousley of Brandon was elected president of the Manitoba Methodist Conference here Thursday.

Referring to Church Union Mr. Lousley in his speech of acceptance declared that while the Methodists would lose their identity with the consummation of church union, they must not forsake their ideals, or the "spirit of loyal, broad and intense brotherhood."

MEN DANCE WTH MEN

LONDON, May 29.—On Tristan da Cunha, called the loneliest isle of the British Empire because a ship stops there only once every two or three years, the men dance only with men and the women only with women, except on very special occasions. The island is in the South Atlantic.

SHOULD YOU WEAR GLASSES?
Glasses are worn for three reasons. They help the wearer to see comfortably and well; they preserve the sight, and by removing all strain from the eyes they improve the general health. See W. H. Lacey, Optometrist, 410 George street. 'Phone 1160.

$2,500 In Pensions To War Widow Who Married Again

WINNIPEG, May 29.—(Canadian Press).—Lena Punton, war widow, whose husband was killed overseas in 1917, remarried four years ago, drew pensions totalling $2,500 to which she had no claim. Pensions Bureau officials charged in Provincial Police Court Thursday. Mrs. Punton was arraigned for defrauding the Government, and remanded for a week. She is alleged to have drawn a pension until last month. Under the Pensions Act she was automatically debarred from pension when she remarried.

FIRE REACHING KEG OF POWDER SANK SCHOONER

Captain Blown Into Air and May Lose Sight—Land at Canso.

WRECKED TUESDAY

Crew Took to Boats and Were Picked Up 24 Hours Later.

HALIFAX, N.S., May 29.—Captain George Lohnes of the La Have fishing schooner Margaret Zinck, and his crew, landed at Canso Thursday after losing their vessel by fire and explosion on Quero Bank, last Tuesday. Captain Lohnes was badly injured in a powder explosion on board the sinking schooner and may lose his eyesight.

The fire was discovered early on Tuesday morning and while the members of the crew fought to extinguish it the vessel was shaken from stem to stern by the explosion of a keg of powder that had been reached by the flames. Captain Lohnes was nearest the spot and was blown into the air. The vessel was abandoned and the crew took to small boats, later being picked up by the La Have schooner Cathleen Creaser, which landed them at Canso yesterday.

All the men lost everything they carried with them on the schooner. The injured captain and crew were adrift in their dories 24 hours before being picked up. Captain Lohnes was placed in the Marine Hospital at Canso.

CLASS ENJOYED MUSICAL NIGHT

The Members of Women's Friendly Bible Class Met For Evening of Music.

MANY NUMBERS.

A well-attended musical evening was held at the home of Mr. and Mrs. Davis, 615 Union Street on Wednesday last, under the auspices of the Women's Friendly Bible Class of St. John's. Vocal numbers were rendered by Mrs. Deyman, Mrs. Pink, and Miss Barton. Instrumental numbers by Mrs. Fenwick and Miss Bacon. Mrs. R. Bugg and several members of her talented choir were present and gave several vocal and instrumental numbers which were greatly enjoyed by all. Little Miss Phyllis Pink was again to the fore, singing as usual in her dainty way. The guests were received by Mrs. Collis and Miss Pitchford.

Dainty refreshments were served and a hearty vote of thanks was extended to all those who added to the pleasure of the evening, and also to Mr. and Mrs. Davis for the use of their home. A very enjoyable evening was brought to a close about 10.30 by the singing of the National Anthem.

LINER STRUCK ROCKS.

Keewatin is Being Brought Into Port By Tug Rescuer.

PORT ARTHUR, May 29.—(Canadian Press.)—The C. P. R. lake liner Keewatin, en route from the Soo to Port Arthur and Fort William, struck the rocks off Passage Island in a fog at 3.45 this morning. A call was sent for a tug and the Whalen was despatched to the steamer's aid. Announcement is made that the extent of damage suffered by the Keewatin is the loss of her rudder and that she is now on her way into port with the assistance of the Whalen.

SIR WILLIAM PETERSEN AGREES TO CHANGES IN CONTRACT WITH GOVERNMENT FOR OCEAN SERVICE

Subsidy Required to Cover Fixed Charges on New Line of Ten Vessels.

EXPECTS BOYCOTT

Will Relinquish Subsidy if Government Provides Rates That Prove Profitable.

OTTAWA, May 29. — (Canadian Press).—Sir William Petersen, who has contracted with the Dominion Government for a steamship service of ten vessels, carrying cargo at rates to be controlled by the Government, agreed unreservedly yesterday to a number of suggested changes in the contract. The changes were suggested by H. J. Symington, K.C., Government counsel, in view of the fact that certain criticisms had been levelled against the contract.

In the first place, Sir William said he would agree, if the Government so desired, to make himself personally liable until the new ships were constructed and in operation. The terms of the contract permit him to assign the contract to a company, should he so desire. He had preferred the original drafting because in the event of one of his vessels injuring another ship, the company, rather than he personally, would be held liable. Also the company would be responsible for meeting debentures, etc. He had absolutely no objection, he added, to a proviso being inserted that the majority of the members of the company should be Britishers, and he would also agree that their names be approved by the Minister of Trade and Commerce.

Immigration Ships Too.

Sir William said that he would not object to a modification of the contract so that the ships engaged in the Canadian service should not be engaged in any other service. He would agree to accept freight as directed by the Minister of Trade and Commerce, and he would put immigration ships on the basis of this contract, into the service, if the Government so desired. This would, he said, involve the placing of a different type of steamship on the route. He said he would agree to a proviso that his service should be a continuous one.

Mr. Symington asked Sir William why he demanded a subsidy at all since his vessels now in operation appeared to be able to make a satisfactory profit in the Canadian trade.

Fears a Boycott.

"I couldn't think of going in for this trade without a guarantee," said Sir William. "I would be running up against the conference lines, and I feel sure I would be boycotted." He admitted that he was afraid of rate-cutting by the conference lines. He said he wanted cargo but he was not prepared to fight against a powerful steamship ring to obtain it. "I have had some experience with them, to my sorrow," he added. The

(Continued on page 3.)

MONTREAL POLICE GAMES CANCELLED

Authorities Decide Energies and Time Needed by the City.

MONTREAL, May 29. — There will be no police sports in this city this year, according to information given out at the City Hall Thursday. The Executive committee of the City Council have decided that the police have too much on their hands in looking after the safety of the city without squandering their energies on training and the sale of tickets to the sports. The sale of these tickets helped in former years to fill the coffers of the Police Athletic Association and of the Affiliated Welfare Organization which cares for the widows and orphans of policemen and attends to their funeral expenses. It also takes care in part of pensions.

The police sports have been held in the city for the past 25 years and have brought together contestants from Montreal and all the principal cities of Canada.

WOMEN CONDEMN BEER

Methodist W. M. S. Alleges Government Broke Faith.

SARNIA, Ont., May 29.—A resolution condemning the legislation on 4.4 per cent beer, accusing the Government of broken faith and urging the exercise of the ballot by members on moral rather than political issues was passed by the London branch of the Women's Missionary Society of the Methodist Church which concluded its session here Thursday.

Wife Shoots Husband Who Taught Her To Use Pistol

TACOMA, Wash., May 29. — Lone lessons in markmanship which he had given his wife to protect herself against intruders resulted fatally on Thursday morning for Hugh Delaney, a local boxer, when Mrs. Magdakene Delaney, 30, grabbed the instruction pistol and shot her husband through the heart during an altercation in their home at East Larchmont, just outside the city limits.

Her husband had threatened to kill her and was holding an army rifle pointed toward her when she fired the shots that ended Delaney's life, the woman told the police.

PUPILS WIN PART CASE BY STRIKE

Pupils Walk Out Again To Force the Board's Capitulation.

SMITH'S FALLS, Ont., May 29.—(Canadian Press). — The Board of Education at Smith's Falls, after four and a half hours behind closed doors, has finally decided to reinstate Miss M. H. Ryan, Miss Ruby Hubbell, H. M. Campbell and G. A. Coyne, but it confirms its action in dismissing Misses M. Burns, M. Ellis and C. S. Allin. The recent order of dismissal of all seven teachers caused the pupils of the Collegiate to strike.

OUT AGAIN.

Fully two-thirds of the students at Smith's Falls Collegiate again went on strike this morning shortly after assembly. They are demanding the resignation of Principal G. E. Evans.

CAMPBELL RELEASED.

"Jack Canuck" Editor Served Five of His Six Months' Sentence.

TORONTO, May 29 — David Campbell, former editor of "Jack Canuck" held at the jail farm here on an order for deportation, after the Ontario government had passed an order in council authorizing his release, was given his liberty this morning when deportation proceedings were withdrawn by the authorities at Ottawa.

Campbell was sentenced to six months at the farm by Mr. Justice Orde for contempt of court in connection with the alimony action brought by Mrs. Hilda Betty Cooke, against her husband, J. H. Cooke. He served five months of the sentence.

SUPPORTS GOVERNMENT.

Chamber of Deputies Gives Painleve a Vote of Confidence.

PARIS, May 29. — The French Chamber of Deputies to-day gave the government a vote of confidence by 537 to 29.

With the exception of the Communist members, the Chamber unanimously stood behind Premier Painleve and his cabinet.

The vote was obliged after it was reiterated that the Moroccan war was purely defensive and the French government was willing to entertain peace proposals if approached in a proper manner.

Socialists Help.

PARIS, May 29. — Reversing the decision of their party caucus of last evening the Socialists to-day decided to support the government and approve the ministerial declaration on the Moroccan question. Thus the threatened political crisis has been averted.

After a three hours' caucus today the Socialists adopted an order of the day which was being considered late this afternoon by the Cabinet council, with prospect of its acceptance.

The only qualification in the declaration for support for Premier Painleve was the phrase: "Socialists resolutely opposing the policy of colonial conquest and adventure."

The Premier declared yesterday that the government was not in favour of such a policy and was prepared to reiterate its declaration today.

DANCE TONIGHT AT RYE'S PAVILION. GOOD FLOOR AND GOOD MUSIC. KEN BLOOD'S ORCHESTRA. DANCING 8.30. STREET CAR 12 P.M. 1d-126-830

Drunks Blamed Beer. But Magistrate Fined Them

SARNIA, Ont., May 29. — "I don't see how you could have become intoxicated on four-point-four when an act of the legislature says that it is non-intoxicating," said Magistrate Henry Gorman is the police court on Thursday. Walter Cartar, Randall Forren and Robert Kemp, placed their intoxication at the door of 4.4. The magistrate took the statements from the men under oath and imposed fines of $15 and costs in each case.

GAVE UP WEALTH FOR ADVENTURE WITH AMUNDSEN

Ellsworth, Immensely Wealthy, Opposed His Son's Adventure on Polar Flight.

NO REPORT YET

Norwegian Association Asks Government to Send Planes to Spitzbergen.

NEW YORK, May 29.—Lincoln Ellsworth's adventurous flight to the North Pole is his father's tragedy.

James W. Ellsworth has millions of dollars—some say as much as $200,000,000. Fifteen thousand tons of coal a day are the product of his mines.

He has art collections that are the envy of connoisseurs the world over. Every luxury money can buy is his. At least five magnificent estates are numbered among his homes. He has the Villa Parmieri, in Florence, Italy. Queen Victoria of England spent two seasons there. Bocacio wrote many of his tales there.

Ellsworth owns Schloss Lenzburg, a castle high up on one of the peaks of the Alps and overlooking the famous Black Forest. And he owns an entire block at No. 603 Park avenue, New York. He also has homes in Philadelphia and Chicago.

Wealth Means Nothing.

But all these mean nothing to him.

For he believes he has lost his son in the Amundsen expedition to the North Pole. Lincoln joined the expedition as one of the explorers and financial backers.

The day Lincoln Ellsworth, Amundsen and four others took off in two airplanes from Spitzbergen for the North Pole, Ellsworth senior gave his son up as lost.

It seems he has reason enough for that belief. He talked, through a friend, with the only man alive who ever reached the North Pole, Matt Hensen. And after Hensen's vivid picture of the Arctic under the most favorable conditions, the father became unalterably opposed to Lincoln's attempting a North Pole venture.

He confided to a close friend at the time.

"I have talked to Matt Hensen. He was Peary's companion. He is the only man alive who ever reached the Pole. He lived through the terrible struggle. He knows what the obstacles are.

"These others are only theorists. Amundsen may have gone to the South Pole. He may have spent years in the Arctic. But he never has been to the North Pole. He doesn't realize the difficuties and hardships of such a venture.

Oslo Optimistic.

OSLO, Norway, May 29.—That there is no reason for supposing the Amundsen North Pole expedition has met with disaster is the view taken by the Norwegians Aeronautical Association which points out that Amundsen's instructions to the other members of the expedition aboard the vessels Farm and Hobby were that the polar flight might last a fortnight. He is also said to have instructed these ships to patrol along the ice edge in the event he did not return within a fortnight.

In order to make this patrol as efficient as possible, the association has asked the Ministry of De-

(Continued on page 4.)

ANCIENT ORDER OF FORESTERS.

ALL MEMBERS OF COURT STANLEY, QUEEN ALEXANDRA CIRCLE, SUNBEAM CIRCLE AND COURT WHITE LILY ARE REQUESTED TO MEET AT THE SONS OF ENGLAND HALL, SUNDAY, MAY 31ST, AT 6.15 P.M. SHARP, TO ATTEND DIVINE SERVICE AT ALL SAINTS' CHURCH. REGALIA AND BADGES WILL BE WORN. S. WHITTAKER, C. R., ALFRED DAY, SECRETARY. 2d127 850

CHURCH OF SCOTLAND REJECTS ATTEMPT TO GET PROHIBITION LED BY FAMOUS JAMES BROWN

Delegates Declare it is Class Legislation of the Worst Kind.

NO REPRESSION.

Lively Debate in General Assembly Precipitated by Former High Commissioner.

LONDON, May 29. — (Canadian Press).—A lively debate on the prohibition question was precipitated in the General Assembly of the Church of Scotland, Edinburgh, to-day, when James Brown, the miner who was Lord High Commissioner to the Church of Scotland, spoke in favor of what was regarded by many delegates as repressive legislation. Mr. Brown by no means carried the Assembly with him in his advocacy of prohibition.

Some of the members of the Assembly expressed surprise that Mr. Brown could appear before that body in support of a prohibition policy when the no-license system was class legislation of the worst kind. Other delegates declared that arguments in favor of prohibition had originated from a scientific, medical or economic viewpoint, but what the Church of Scotland should aim at was the advancement of a purely Christian argument on the question.

"Nobody can say that repression was the principle of our Lord's teaching," the delegates declared.

Rev. Dr. Alexander Maclean, of Paisley, deplored that anyone should quote Christ as justification for conditions under which hundreds of thousands of people were doomed to misery and destruction.

No action was taken by the Assembly on the prohibition question.

Woman Planting Flowers On Her Husband's Grave Comes On Another Body

MONTREAL, May 29.—(Canadian Press).—While digging in a cemetery plot containing her husband's grave at Sault Au Recollet for the purpose of planting flowers, Mrs. Joseph Guilbault noticed the earth in one corner recently disturbed. Investigation led to the discovery of the body of an infant in a cardboard box.

KIWANIS HEARS REV. R. B. GROBB

"American Impressions" Subject of Highly Interesting Address.

SPOKE AT CHICAGO.

"American Impressions" was the subject of the address given by Rev. R. B. Grobb, to the Kiwanis Club at noon today. Mr. Grobb, who was rector of All Saints' Church for twelve years, told the Kiwanians about new impressions he had gained and wrong ideas which had been altered.

The casual idea which Canadians get of the Americans who come up here in the summer, is far different from the impression gained by living among them. Chicago, which most Canadians think of as a centre of dirt and crime, is one of the most beautiful cities in the world, said Mr. Grobb, and has a wonderful park system. It is, however, one of the most cosmopolitan cities. In the city and state only 25 per cent. of the people are of American stock, 31 per cent. are foreign born and the remainder are American born of foreign parents. There are also thousands of negroes, many of whom are very wealthy and they have taken possession of one of the most beautiful residential districts.

One of the things which struck Mr. Grobb most on his arrival, was the great indifference of the people to foreign news. The Chicago Tribune, which calls itself "The World's Greatest Newspaper," carries hardly any Canadian or European news. To many Americans, Montreal is the capital of Canada, and it was not the war but American Prohibition, which put Canada on the map for them. The common impression of Canada is a huge waste of snow adjacent to Alaska.

A false impression that is soon dispelled, said Mr. Grobb, is that the Americans are mercenary. They are not anxious to get the dollar or to have it, but the exhilaration of getting it is what they like. Neither are they irreligious. They are not great church goers, but at heart they are sound, and the church is a going concern." America is not going to the dogs religiously," said Mr. Grobb. Divorce is the greatest evil of the day and the attitude of church-going people is surprising.

A desire for plain business administration and a period of quiet, resulted in the election of Calvin Coolidge last fall, and the sign of the Republican party, a small brass tack, expressed the wishes of the people.

Frank Dawson was the booster of the day. The prize-winning numbers were drawn by Mr. Grobb, who kindly drew first prize for his successor, Rev. J. D. Paterson. Solos by H. Rush were very much enjoyed.

MILKMAN FINDS BODY OF WOMAN

Left Theatre For Home and Was Found on Vacant Lot.

SKULL CRUSHED.

NEW YORK, May 29.—(Canadian Press)—The body of Florence Kane, 30 years old, with the clothing virtually torn off and the skull crushed, was found in a vacant lot half a block from her home in Brooklyn by a milkman early to-day. Two diamond rings remained on the girl's hands, indicating that robbery was not the motive of the killing.

Miss Kane had been to the theatre last night, and soon after midnight telephoned her mother she would be home in half an hour. Nothing further was heard of her until her body was found. A cotton gag was in her mouth and her hands were tied together behind her back with strips of her silk dress. A pair of heavy chauffeur's gloves were found nearby.

GIVING UP.

The Peterborough Tailoring Co., having decided to discontinue ready-made lines, are clearing their present stock at much less than cost of making the suits or overcoats.

As announced at the opening of their sale a few days ago, the price cuts are striking, almost down to half the regular selling value. The sale is continued while the stock lasts, and there is still a really fine selection of Blue Serges, Herringbones and Worsteds that are being sacrificed in order to clear them all out. See them at 161 Hunter street. 1d

A REAL BARGAIN!

Latest model Hupmobile 5 passenger Touring; fully equipped, bumper, spare tire with cover, also license, etc. Has been run only 2900 miles and washed but four times since leaving factory. This car looks like and is really better than new as it is just nicely tuned in and in perfect condition. Cost $1945.00. Will sell at a big sacrifice for quick sale. Apply—

J. PERCY BOND
Bond's Drug Store
Phone 327 or 1092w. OR 590 Weller Street

Made-in-Peterboro Bulletin

NO. 8 PETERBORO, ONT. NO CENTS

REMEMBER!

There will be something for everyone at the Made-in-Peterboro Fair. There will be Prizes each evening. A room has been set aside for Dancing, and an excellent orchestra has been engaged. There will be fun galore of many kinds and many varieties. The Otonabee Chapter of the Daughters of the Empire will serve a Regular Supper from 6 to 8, beginning Tuesday evening, and will continue for the balance of the week. No one need go hungry. No one need want for something to do, for the large Armories will be filled with entertaining and attractive exhibits and a musical programme in addition to the other attractions will be put on every evening. The proceeds go toward helping the Peterboro Health Association to continue their good work which is so badly needed.

RELIABLE **USED CARS**

All Prices. Easy Terms.

A. BROWN & Co., 383 Water St.

Agents for McLaughlin, Overland and Cadillac.

WANTED! Man or Woman

FOR MANAGER OF CANADA'S FINEST CHAIN GROCERY (Cash and Carry)

To Be Opened in Peterborough Within 30 Days. Guaranteed Salary and Commission. Manager Must Make Small Investment in Business. Experience Not Necessary. Box 43, Examiner Office.

2d—127—43

POULTRY AND EGGS

POULTRY FOR SALE—WHITE LEGhorn hens, laying, and 3 cockerels, exhibition birds. J. Gibson, 483 Pernell St. 3d-126-11468

HELP WANTED—Male

WANTNED—RESPONSIBLE MAN AS local agent for excellent line. Sold direct to users. Apply Mr. Grierson, White House. 1d-126-44

FIREMEN, BRAKEMEN — BEGINners $150-$250 (which position?). Railway Box 46, Examiner. 3d-128-46

NOTICE

CHIMNEYS AND FURNACES Cleaned. Phone 1851w. 26d-126-10759

OLD MIRRORS RE-SILVERED LIKE NEW. 34 Stewart Street. 6d 129 11461

WHEN WANTING A TAXI FOR CITY or country driving, call Grover Halpin at Pulkinghorn's Garage, phone 378w. 26d-126-11081

NOTICE—HENRY BROS. CARPENters and builders. Estimates given on new and repair work. Hardwood flooring a specialty. 'Phones 1024 or 2009W. 592 Aylmer street.

MEDICAL.

DR. BUCHANAN, F.R.C.S., Edinburgh M.R.C.S., Eng., L.R.C.P., London. Eye, Ear, Nose and Throat Specialist. Hours 9-11, 2-4 p.m., and 7-8 p.m. 'Phone 518. Office, corner Water and Murray streets.

DR. C. C. CRAGG— Eye, Ear, Nose and Throat Specialist. Office 295 Charlotte street, formerly occupied by Dr. Neal. Hours—9-11 a.m., 2-4 p.m., 7-8.30 p.m. Telephone: House 980J. Office 2185.

BARRISTERS AND SOLICITORS

J. W. REID—Barrister, Solicitor, etc. Successor to A. E. Dixon. 397 1-2 George street. 'Phone 630.

GORDON & O'BRIEN — Barristers, Solicitors, Notaries. Money to loan at easy terms. Special attention to Patents and Trade Marks. Phone 219. G. N. Gordon, K.C., M.P. J. A. O'Brien. Mr. Gordon will be in his office every Saturday during the Session.

J. T. HEDD—Barrister, Solicitor, Notary. Office over the Dominion Bank, corner of George and Simcoe streets. Telephone No. 22. Private funds to loan at current rates upon easy terms.

O'CONNELL & CORKERY—Barristers, Solicitors and Notaries. Money to loan at the lowest current rates of interest. Daniel O'Connell, John B. Corkery, Hunter street, two doors west of the Post Office.

DUMBLE & JOHNSTON—Barristers, Solicitors, etc. Office, over the Toronto Savings and Loan Company, George Street. D. W. Dumble, K.C., W. Johnson.

R. B. HALL—Barrister, Solicitor, etc. Peterboro, Ont. Office, corner of Hunter and Water streets, over the Canadian Bank of Commerce. Trust Funds to loan on easy terms of payment.

JAMES FORDYCE STRICKLAND—Barrister, Solicitor, Notary Public. Peterboro. Phone 191. Money to loan. 375 Water street.

WILFRID F. HUYCKE, Barrister, Solicitor, Notary Public. 395 Water street. Telephone 339.

PECK, KERR & McELDERRY, Barristers, Solicitors and Notaries. Office, Water street, Peterboro. Money to loan at the lowest current rates of interest. Telephone 1950. E. A. Peck, F. D. Kerr, K. C., V. J. McElderry.

F. T. WEBSTER, Ontario Land Surveyor, Registered Professional Engineer, formerly with Lewis and MacRosie of Ottawa. 332½ George St.

SALESMEN WANTED

WANTED — RAGS, BONES, OLD stoves, copper, brass, zinc, rubber, auto tires, wood ashes. Will send a man and clean your cellar or ash house free of charge. Address Stevens, 364 Mark street, or 'phone

BUSINESS CHANCES

BUSINESS CHANCE—REPAIR GARage and gasoline service, good location, sell or give lease; apply Box 37 Examiner. 3d-127-37

PARTNER — MUST HAVE $1,000 Cash; interest 15 per cent. Apply Box 114448. 6d-128-11448

AGENTS WANTED

WANTED IMMEDIATELY — RELIable agents; good pay; free outfit; exclusive stock and territory. Our agency is valuable. For particulars write, Manager, Pelham Nursery Co., Toronto. 26d-151-45

HELP WANTED—Female

WANTED—EXPERIENCED GENERal, must be good plain cook. Middle aged woman preferred. Highest wages. Mrs. James Hamilton, cor. Brock and Sheridan. Phone 326. 3d-128-558

A WOMAN TO COOK IN SMALL summer hotel. Apply Box 42, Examiner. 3d-128-42

DINING ROOM GIRL WANTED FOR summer hotel. Apply Box 11469 Examiner. 3d-126-11469

KITCHEN HELP WANTED FOR summer hotel. Apply Box 11470 Examiner. 3d-126-11470

WANTED — GIRL FOR GENERAL Housework. Apply 272 Burnham St. 3d-126-818

WANTED AT ONCE — COMPETENT girl or woman for alteration dept. Apply Alice T. Williams, Bank of Toronto Chambers. 3d-127-17

GIRL WANTED FOR HOUSE WORK. Apply 302 Margaret Avenue. 3d 126 11462

WANTED — GIRL FOR KITCHEN work. One who is boarding preferred. Apply at the Downeyflake, 380 George Street. 3d 126 11459

WANTED—EXPERIENCED GENERal for family of three adults. Apply 236 Burnham St. Phone 136. 3d-127-31

AUTOS FOR SALE

CAR FOR SALE—McLAUGHLIN SIX Roadster, K44, engine and upholstery in excellent condition, new balloon tires. Phone 1327F. 3d-128-49

CARS FOR SALE—FORD COUPE, late model, good running order, 2 Ford trucks, can be bought very cheap. Apply Green and Revoy Garage, cor. George and Smith St. 3d-127-36

FOR SALE — MAXWELL TOURING car in good condition; good tires; apply 185 Perry, after 5 p.m. Price $250.00. 3d-127-38

CAR FOR SALE — A DODGE Roadster, A1 condition; snap for quick sale. Phone 968. 3d-126-821

FOR SALE—OVERLAND TOURING 1922 model, first class condition, cheap for quick sale. Phone 1498F or apply 440 George.

CAR FOR SALE — 5 PASSENGER Ford Touring Car, in good condition; cheap for quick sale; owner leaving city. Apply 343 St. Joseph St. 3d-127-30

FOR SALE—BABY GRAND CHEVrolet Touring Car, in first class condition, extras, or will take smaller car as part payment. Phone 1603w. 3d-127-834

CAR FOR SALE — BABY GRAND Chevrolet in first class condition; will sell very reasonable. Phone 2032J. 6d-128-11433

FOR SALE—A 7 PASSENGER McLaughlin Buick Sedan in good condition. Apply at 242 Euclid Ave. 6d-127-11405

HOUSES, REAL ESTATE

FOR SALE — RED BRICK HOUSE, eight rooms, pressed brick, lot 50 x 120; splendid location, garage, all decorated, hot water heating and all conveniences. Price reasonable. Box No. 11357 Examiner. 3d-22, 29, 5-11357

$700 EQUITY OF HOUSE IN NEWmarket for exchange for lot on Rice Lake. Apply Box 11475 Examiner. 3d-126-11475

FOR SALE — A LOT ON GRANDview Avenue; also a quantity lumber, near Prince of Wales school Apply 162 Smith St. 6d-130-13

FARM FOR SALE, $1,000. 60 ACRES 39 miles east of Peterboro. Well fenced, good water, frame house and barn Some Fruit trees. Al Potato Property and small fruit. 1 mile from station. $600 cash, balance mortgage. Apply Box 831 Peterboro. 3d 126 11457

FOR SALE — NEW 6 ROOM HOUSE on Wilson Avenue, near Car Line and River, easy terms. Apply H. Wilson, 2 King George Street. Phone 1254J. 12d-126-10843

FOR SALE—BEAUTIFUL HOUSE—Brick, hardwood floors, hot water heating, finished attic, garage. 2 fire places. 599 Gilmour St. 26d-139-11172

FARM FOR SALE—TWO THOUSAND dollars will purchase equity in a good farm of 200 acres, suitable for general farming and stock raising. Good house, good barns, good water, splendid maple woods. The purchaser would be able to take off enough wood each year for the next five years to pay the carrying charges. For particulars apply The Review Office, Peterborough. 26d-138-535

FOR SALE — NEW HOUSE ON Monaghan Road, centre hall plan; oak floors throughout. Moderate price. Terms to suit purchaser. Apply 437 George street. dtf

FOR RENT

TO LET—LARGE, BRIGHT, WELL furnished rooms for light housekeeping. Adults only. 209 London St. Phone 1538J. 3d-126-11483

RENT—FURNISHED APARTMENT— Apply 208 MacDonnell street. 6d-127-11388

TO RENT—ROOMS FOR LIGHT House-Keeping, conveniences. Gas. Apply 168 Antrim. 3d 126 11463

FOR RENT—MODERN HOUSE, CENtral, also furnished or unfurnished rooms. Apply 323 Simcoe, near Reid. 3d-128-54

TO RENT—8 ROOMED HOUSE CENtrally located; all conveniences; hardwood floors. Phone 1039w. 3d-126-11481

TO RENT—APARTMENTS — APPLY W. J. Lundy, 95 Hunter St. 3d-128-846

TO RENT—STORAGE ROOMS FOR furniture. Apply 162 Smith St. 6d-130-12

TO RENT—3 UNFURNISHED RCOMS Apply 352 Simcoe. 3d-128-47

TO RENT—HOUSE, No. 846 GEORGE Street. Conveniences. Phone 1871J. 3d 126 11458

FOR RENT—BATHROOM FLAT, 4 large rooms, 2 bedrooms, kitchen and living room, 2 balconies, private entrance; also use of attics. Immediate possession, heated. Apply 181 Stewart St. 3d-128-52

2 CENTRAL APARTMENTS, NEWLY decorated, all oak floors, rent reasonable; and a few houses, central. Apply 344 King street. 3d-27, 29, 30-11454

TO RENT — BRIGHT SIX ROOMED House, good condition, central, nice grounds, (conveniences). Apply 183 Antrim. Phone 2211F. 6d 129 11156

FOR RENT — 7 ROOMED BRICK House with all conveniences, also garage if required. Apply Mrs. A. Wilson, 243 Wescott St. 6d-129-11486

TO RENT — ROOMS FOR HOUSEKeeping, Adults, evening, 7 to 9. 14 Murray Street. 3d 126 11460

TO RENT—GARAGE — APPLY 174 London St. Phone 677SJ. 6d-128-11446

TO RENT — FURNISHED COTTAGE at Boschink Narrows, Stoney Lake. The pleasantest and most convenient island on the lake; also for sale on easy terms of payment. J. Graham Weir, 181 Romaine, Peterboro. 6d-127-113994

TO RENT—CHEMONG PARK COTtage to rent for season. For information telephone 355. 3d-127-11397

TO RENT—HEATED APARTMENTS. Apply 95 Hunter, W. 6d-126-756

FOR RENT

MODERN HEATED APARTMENT IN Bank of Commerce Building. Immediate possession. Apply 437 George street. dtf

FOR RENT—HEATED OFFICE ON George street. Apply 437 George street. dtf

FOR RENT — APARTMENT "D" Nova Scotia Apartments. Immediate possession. Apply 437 George Street. d t f

LISTEN! RENT NICE BRIGHT partly furnished Apartment, conveniences, first class range and gas stove connected ready for use, 3 blocks north of C.G.E. on Dalhousie St., handy to main part of city. Apply 293 Dalhousie St. Phone 273. 3d-127-11

TO RENT—2 NICE BRIGHT FURnished Bedrooms. Very central; board optional; use of phone. Call 2032J. 3d-127-11311

TO RENT — HOUSE — APPLY 508 Stewart. 3d-127-16

TO RENT — 2 FURNISHED COTtages and garages at Chemong. Phone 990 r. 12. 3d-127-11495

TO RENT — MODERN, HEATED Apartment. Equire 451 Water St. 26d-150-34

TO RENT — COTTAGE ON ISLAND at Stoney Lake for July or September. Ice and wood also use of rowboat. Phone 965J. 3d-127-24

BOARDERS WANTED

BOARDERS WANTED—PLEASANT room for roomer or boarder. Apply 258 Aylmer St. 3d-127-23

GENTLEMEN BOARDERS WANTED —central; all conveniences; use of phone; also garage to rent. 199 Simcoe St. or phone 1276w. 3d-126-823

BOARDERS WANTED—VERY CENtral. 1836w. 6d-126-11368

BOARDERS WANTED — CENTRAL, all conveniences, phone 1383J. 12d-126-11415

BOARDERS WANTED — GENTLEmen boarders wanted; handy to street car line. Albion and Bonnerworth. Apply 468 Elm St. 3d-127-2

BOARDERS WANTED — ALL CONveniences. Apply 718 Water Street. Phone 1742F. 3d-127-15

FOR SALE

FOR SALE — TOP SOIL — PHONE 1903J. 12d-122-11379

FOR SALE — RUNABOUT BUGGY Apply 108 Aylmer. 6d-130-33

FOR SALE—CONGOLEUM RUG, ALso single bed. Apply 501 Sherbrooke. 3d-129-53

FOR SALE—SMALL QUANTITY OF used lumber, good quality. Apply 426½ George St. 3d-127-19

FOR SALE—ORGAN IN GOOD CONdition. Price reasonable. Phone 377 r 5. 3d-126-820

FOR SALE—RUSTIC CHAIRS, LAWN Chairs, etc., Apply R. H. Hunter, cor. Brock and George. 3d-22,29,5-11386

FOR SALE—TWO NATIONAL CASH Registers—one marks 5c to $6! other 1c to $9; and one show case, almost new. Will sell reasonable. Apply 166 Simcoe St. 3d-128-50

FOR SALE—SQUARE PIANO, GOOD for summer home, dance hall or school room; also cream wicker baby carriage in good condition. Phone 178w. 3d-128-55

FOR SALE—RAG RUGS MADE TO order from your own rags. 60c yard; also rugs for sale. Write or call at 87 Gladstone Ave. 3d- 127-4

FOR SALE CHEAP — THOROUGHbred husky dog. Apply 547 Water. Phone 1878F. 3d-127-839

FOR SALE — DRY HARDWOOD Slabs, cut, $6.00 per ¼ cord; Dry Hemlock Slabs cut $4.50 per ½ cord. Phone 1937 or 1372J Evenings. W. J. Fitzgerald, 242 Perry St. 26d-129-10848

FOR SALE—FIRST CLASS DOMINion Piano, good tone, excellent action; or exchange for good Organ. Apply Box 18, Examiner. 3d-127-18

FOR SALE—BICYCLE FOR SALE— 22 in. frame; cheap. Apply 561 George. 6d-130-1

FOR SALE — MIXED BODY WOOD at $8 per load; also mixed slabs $7 per load. Apply Richard Tedford, Warsaw, phone 8 r 4. 26d-141-11221

FOR SALE—BEST QUALITY NUT Coke, also hemlock slabs and body hardwood. Close prices at Thompson's, phone 2260 or 1026J. 6d-130-20

FOR SALE—A REAL GOOD FISHing or pleasure punt with oars. Apply 616 Rogers St. 3d-128-26

FOR SALE — "HAPPY THOUGHT" Range, with water front; coal and wood grates, in good condition, good baker; price $15. Apply Box 11498 Examiner. 2d-126-11498

FOR SALE—GOOD RUNABOUT BUGgy; team farm wagon and democrat. Peters, Braidwood Ave. 3d-126-11472

FOR SALE—VELVET RUG, 7½ x 9 also 4 burner Perfection Stove with 2 burner oven, good condition. Apply 245 London St. 3d-127-14

FOR SALE—RANGE, HOT WATER front and reservoir, also other household goods. Apply 557 Patterson. 3d-127-11493

FOR SALE—PIANO IN FIRST CLASS condition. Apply 77½ Smith. 3d-127-11494

FOR SALE — VICTROLA AS GOOD as new. Apply 156 Antrim. 3d-126-11497

FOR SALE—CHILD'S SULKY AND other articles. Apply 308 Mark. 3d-126-11185

FOR SALE—CASES, CRATES AND Hogsheads with straw. Apply Routley's, 341 George St. 3d-127-7

FOR SALE — "EVINRUDE" OUTboard motor, good shape, cheap. Apply K. Routley, 416 Stewart St. 3d-127-8

FOR SALE — USED FURNITURE, Stoves and other household goods bought and sold, call or phone 567. 384 Water St. 3d-127-9

FOR SALE—$150 WILL BUY A CAR A1 shape; for particulars apply phone 505. 3d-126-11445

FOR SALE— BOY'S TRICYCLE, AS good as new. Apply 703 Bethune. 3d 126 11456

FOR SALE—DE LAVAL CREAM SEparator, capacity 500 lbs. in good order. Cheap for cash. Apply W. J. Cox, 101 Hunter St. W., c-o Brewer Motor Sales. 3d-126-11484

FOR SALE — WHITE ENAMELLED Dresser, Iron Bed, Spring and Mattress, Imperial Oxford Cook Stove Cheap, Wilton Rug, 9 x 12, not much used; Tent, 12 x 12, with 6 ft. walls and fly top, complete with poles. Phone 1362J. 273 Charlotte St. 3d-126-11471

FOR SALE—BED COUCH $6; DESK $5; Parlor Tables $2; quarter cut oak Buffet, Extension Tables, Sideboards, Kitchen Tables, Cupboard, Chairs, Rockers, Iron Beds, Dressers, stands, Chest of Drawers, Electric Irons, Arch Curtains, Refrigerator, Annex Stove, Electric Table Lamp, Tubs, Dishes and other articles. Apply 59 Aylmer St., near Perry. Phone 2458. 3d-126-11474

FOR SALE—FINE ROLL TOP OFfice Desk. Phone 20J. 3d 126 11464

JOPLING'S NORTH STORE

VERY BEST ROUNDSTEAK **25c** | PRIME RIB ROLLED ROAST **28c**

RUMP ROAST BEEF Boneless, 22c.

Prime Roasts Beef	15c
Pot Roasts Beef, Meaty	12½c
Rump Roast Beef, Full Cut	15c
Wedge Roast Beef	20c
Thick Plate Rib Boil	12½c
Fancy Sirloin Roasts, Rolled	30c

Don't forget our early morning delivery leaves at 8 o'clock sharp.

SHOULDERS YOUNG LAMB AT 25c.

Breast of Young Lamb	15c
Legs of Young Lamb	30c
Lamb Chops, Lean	25c

SHOULDER CUTS YOUNG PORK 23c.

Ham Cuts of Young Pork	28c
Streaky Pork, Sliced or Piece	25c
Fresh Butts of Young Pork	25c
Loin Pork Chops, Trimmed	33c

THICK ROASTS PRIME VEAL 18c.

Filets of Veal	28c
Rump Roasts Veal	20c
Stewing Cuts	10c, 12c
Veal Chops	25c

EXTRA SPECIALS

Peameal Pickle Back, lb.	35c, 40c
Breakfast Bacon, lb.	40c
Picnic Ham, lb.	25c

FULL LINE OF READY-TO-EAT MEATS | BUTTER Choice Dairy 30c

GET THE HABIT OF PHONING 275

WANTED

BOARD AND ROOM IN PRIVATE home, central district, by young man. Phone Mr. Chidley, 808. 3d-128-48

WANTED LOT ON RICE LAKE— State price to Box 11473 Examiner. 3d-126-11473

WANTED—MILK ROUTE, LARGE or small. Box 1455 Examiner. 3d-126-11455

WANTED — DISCARDED ARTIFICIal teeth and old gold; highest price paid Phillips Dental Laboratory, 408½ George St. 26d-133-543

BEES WANTED—FIFTY COLONIES Bees, Supers and Combs. State price. George F. Stevenson, R. R. 2, Hastings, Ont. 12d-126-11190 2 wkly-21,28-11190

WANTED TO RENT—COTTAGE AT Stoney Lake on main land accessible with auto, 4 or 5 bedrooms. Must be safe for children's bathing. Send full particulars to C. H. Louis, 11 Ridout St., Toronto, Ont. 6d-130-11496

WANTED TO RENT—COTTAGE AT Stoney Lake on main land accessible with auto, 4 or 5 bedrooms. Must be safe for children's bathing. Send full particulars to C. H. Lown, 11 Ridout St., Toronto, Ont. 6d-131-11496

BABY CARRIAGES, ETC.

FOR SALE—BABY CARRIAGE. Apply 255 George. 3d-128-51

FOR SALE—LARGE WICKER CARriage. Apply 703 Harvey St. 3d-127-21

FOR SALE—1 GO-CART, 1 CHILD'S Chair; 1 Kiddie Car. Apply 148 Rubidge St. 3d-127-11491

FOR SALE — A GRAY WICKER Baby Carriage in good condition. Price $15.00. Apply 222 London St. 3d-126-11478

LIVE STOCK FOR SALE

FOR SALE — MATCHED TEAM OF Clydes, 2 and 3 years old; heavy spring waggon. Apply Michael McManus, Douro, phone 4 r 4, lot 14, con. 2, Douro. 3d-28,29-1-22

FOR SALE — 1 DURHAM-JERSEY Cow, 5 years old, due to freshen June 1. Apply W. Hopkins, Sherbrooke Street, west of highway. 3d 126 11465

LOST

LOST — PAIR OF GLASSES ON George St. Finder please leave at Examiner. 3d-127-11109

LOST — IN OR NEAR WALLACE'S Grove on Monday, boy's blue serge coat. Finder phone 1545J. 3d-127-840

TEAMING AND CARTING

LOCAL AND LONG DISTANCE CARtage, moving a specialty. Trip, day or job. N. H. Bradley, 704 Water St., phone 1327w. 26d-136-588

TEAMING AND CARTING, LOCAL and long distance moving, Excavating and gardens ploughed. Thos. Flannery, 200 London St., phone 1538w. 26d-136 11079

WANTED — MOTOR CARTING, ALL kinds, long or short hauling. Beatty Bros. 'Phone 2169-891r2.

ENGINEERS STRESS IMPROVED TRAFFIC

Tying Up Would Be Avoided By Adoption of New Plans.

NEW YORK, May 29.—The end of the international town, city and regional planning conference held here saw the adoption of the following suggestions for the improvement of traffic conditions:

1. Have a comprehensive traffic programme which recognizes that rail, electric and motor traffic are all engaged in the same job and must be considered jointly.

2. Route commercial vehicles away from avenues used chiefly by passenger cars.

3. Keep records on incoming and outgoing travel so that some of the burden can be lessened by routing along designated avenues.

4. Have by-pass thoroughfares so that transient traffic or others not desiring to go through the city can conveniently take a belt-line route.

Plan for Future.

5. Do away with draw bridges which tie up traffic at important points.

6. Plan for future growth of the city, providing adequate streets.

7. Decentralize. Through zoning and by street development the activities of a city can frequently be guided so as to reduce the travel needs.

8. Widen the bottle necks. Many through streets can be provided by clearing up a few blocks.

9. Plan for parking facilities.

10. Provide sufficient playgrounds.

Educate Public.

An additional point stressed at the conference was that of educating motorists and pedestrians for safety. A properly educated public, it was agreed, meant reduction of accidents and speedier traffic.

Then, with the city engineers working on the improvement of traffic conditions, with adequate funds and public support, the most serious traffic difficulties could be eliminated, as least for some years, in the larger cities. And in the smaller cities, it was pointed out, the engineers could probably prevent traffic faults altogether.

As a result of this conference, organizations and many cities have increased their efforts to bring about a more adequate solution of the traffic problem.

WORK WANTED

POSITION WANTED AS HOUSEkeeper by refined young woman. Box 41 Examiner. 3d-128-41

WORK WANTED — CARTING OR Ploughing Gardens. Phone 1191J. 6d-130-32

WORK WANTED—RETURNED MAN wants any odd jobs. Gardens, lawns and painting. Phone 948j. 6d-129 11479

WOMAN WANTS WORK BY THE hour or by the day. 277 Bethune St. 3d-126-11487

POSITION WANTED—WIDOW WOman wishes position as housekeeper, capable of taking full charge. Box 11482 Examiner. 3d-126-11482

EXPERIENCED CHINESE COOK—good all round man wants position in summer hotel or private house. Apply Dominion Cafe, George St. 6d-129-11477

RESPECTABLE WOMAN WITH little boy desires position as housekeeper. No objection to country. Box 11488 Examiner. 3d-126-11488

RAILWAY TIME TABLES.

All Trains Daily Except Sunday. Corrected to date.)

No. 91—7.10 a.m., for Lindsay and Toronto.
No. 96—8.10 a.m., for Port Hope and Toronto, Montreal, Halifax and Portland, Me.
No. 93—8.20 a.m., for Lindsay, Blackwater, Junction, Orillia, Midland, North Bay and Toronto.
No. 98—8.35 a.m., for Hastings, Campbellford, Belleville and points on the main line east.
No. 271—8.30 a.m. for Lakefield.
No. 92—12.00 noon for Lindsay, Port Hope, Ottawa, Toronto, Buffalo, New York and Philadelphia making connections with the International Limited for London Detroit, and Chicago.
No. 100—12.15 p.m., for Hastings, Campbellford, Belleville and Ottawa.
No. 273—12.05 p.m. for Lakefield.
No. 94—3.34 p.m., for Lindsay, Orillia, Midland, North Bay and Toronto.
No. 99—5.15 p.m. for Lindsay.
No. 94—9.10 p.m., for Port Hope, Montreal and Boston. Halifax, and Portland. Carries sleeper for Montreal.

CANADIAN PACIFIC RAILWAY. (Corrected to date.)

GOING EAST—
12.05 p.m.—Norwood, Havelock, Bonarlaw, Tweed, Perth, Smith's Falls, Kingston, Ottawa, Montreal and intermediate points daily. On Sunday this train proceed east only as far as Havelock.
8.20 p.m.—Indian River, Norwood, Havelock and Tweed. Daily except Sunday.
11.55 p.m.—Havelock, Tweed, Kingston, Perth, Smith's Falls, Montreal, St. John, Boston and New York. Daily except Saturday.
12.55 a.m.—Havelock, Tweed, Kingston, Perth, Smith's Falls, Ottawa.

GOING WEST—
4.25 a.m.—Myrtle, Toronto, Guelph, Goderich Hamilton, Galt, Woodstock, St. Thomas, London, Chatham, Detroit, Chicago and New York. Daily.
6.00 a.m.—Toronto (Yonge street), Owen Sound, Teeswater and intermediate points. Daily except Sunday.
7.35 a.m.—Toronto, Hamilton, Brantford, Buffalo, Rochester, Boston, New York, Galt, Woodstock, London, Chatham, Detroit and intermediate points between Peterboro and Toronto. Daily except Sunday.
9.35 a.m.—Bethany, Lindsay, Orillia, Port McNicol and intermediate points. Daily except Sunday.
3.35 p.m.—Toronto, Hamilton, Brantford, Buffalo, New York, Galt, Woodstock, London, Windsor, Detroit, Chicago and intermediate points between Peterboro and Toronto. Daily.
6.50 p.m.—Lindsay, Toronto and intermediate points. Daily except Sunday.

FOR SALE

REAL BARGAINS FOR REAL ESTATE BUYERS

$2000.00 will buy a good frame house, 6 rooms, all improvements except furnace, large lot, owner will take a lot in south end as part pay.
$3200.00 will buy a very comfortable frame house, partly modern, situated in the west end, good terms.
$1600.00 will buy a nice 5 roomed cottage, partly modern, hardwood floors, centrally located.
$3300.00 will buy a fine brick house, modern, large lot with garage, situated in the west end, good terms.
$4000.00 will buy a splendid brick house, 7 rooms, all improvements, large lot, situated in the south end, owner will exchange for a house more central and pay a difference.
$3500.00 will buy a brick house, modern, in first class condition, situated in southern part of the city, good terms.
We have also a selection of houses for rent in all parts of the city.

For Inspection and Particulars Apply

J. T. O'CONNELL & CO.

136 Hunter St., W. Peterborough
Office phone 375 - House phone 1356
A. Mills, agent, phone 1439w

FOUND DROWNED.

Open Verdict in Case of Hon. Gwenth Morgan in London.

LONDON, May 29 (Canadian Press).—An open verdict of "found drowned" was returned by the coroner today at an inquest into the death of Hon. Gweneth Morgan, only daughter of Lord Tredegar, whose body was found in the Thames River last Monday after she had been missing six months.

GERMANY FAITHFUL.

Reparations Commission Gives Good Report on Work Being Done.

PARIS, May 29. — The Reparations commission officially announced to-day that Germany is faithfully fulfilling her reparations engagements under the Dawes plan.

Telephone 790 When You Want Your **Piano Or Organ Tuned.**
Player Pianos a Specialty
All Work Guaranteed
W. H. CUNNINGHAM
560 Weller Street

COAL - COKE - WOOD
12 in Dry Tamarac, $4.75 ½ cord
12 in. Dry Wood and Slabs, mixed $3.75; 12 inch Maple and Beech, $6.50 half cord.
H. H. DINSDALE
Phone 253. All Kinds of Coal.

WOOD
Dry, piled inside under cover
HARDWOOD SLABS
Cut Stove Length, ½ Cord $6.50
HEMLOCK SLABS
Cut Stove Length, ½ Cord $4.50
WOODWORK of all kinds Doors Trim, etc.
THE CANADIAN ALADDIN COMPANY
Phone 952 Evening 1522f

CHINA PAINTING
Mrs. Langley McCarthy Teaches Biscoffs' New and Beautiful Work in CHINA PAINTING

BELTING
All sizes of second hand rubber and leather belting in stock. Also cast iron pulleys, all sizes.
Apartment and Store to let.
A. LOW & CO.
398 Bethune Street,
'Phone 607 N. and Hol. 1027.

HILL, WEDDELL & HILLS
General Insurance Agency
ESTABLISHED 1883
Phone 14 124 Hunter Street West

DAVIS-THOMPSON COMPANY, LTD.
Insurance and General Agency
433 GEORGE ST. PHONE 40

4% INTEREST, compounded Half-Yearly, Paid on Deposits

One Dollar opens an account. Special facilities afforded Depositors for the convenient transaction of their business, and accounts are subject to cheque withdrawal.

For Sums of $100 and upwards this Company's Debentures are issued in terms of one to five years, bearing special rates of interest, depending upon the term of investment.

TORONTO SAVINGS AND LOAN CO.
435-437 George Street
Peterborough

"BRINGING UP FATHER" — Geo. McManus

UNIONISTS AND NON-UNIONISTS ORGANIZE SEPARATE BRANCHES

Impressive Scene and Utmost Harmony at Last Presbyterial Meeting.

OFFICERS ELECTED.

Both Branches of Woman's Society Chose Leaders for the Year.

UNIONISTS AND—TAKE ONE
(By a Staff Reporter.)

COBOURG, May 29.—There was an impressive scene in St. Andrew's Church here Thursday afternoon, when the Union and non-Union delegates to the Peterboro Presbyterial Meeting formally and finally separated and organized separate branches of what was one of the strongest societies in the Presbyterian Church of Canada for the carrying on of mission work. There was no acrimony in the farewell words, the proceedings during the two days' convention had been marked by the utmost harmony. The different branches are similar in organization and in their aims, the members of each take up their new duties with hope for the future and each society will proceed as usual to carry on the work just as it has been prosecuted for the past 42 years. In both branches there are veteran members and others who are comparatively new in church work. Peterboro and Campbellford are well represented on the several staffs of officers.

Officers Elected.

The meetings had been held in the body of the church to accommodate the large number in attendance, but at 1.30 yesterday afternoon, Unionists and Continuing Presbyterians separated, and each branch met in one of the Sunday school rooms.

Mrs. F. W. Rorke of Norwood was elected to preside at the meeting of the non-Unionists, and she read a list of members who had been recommended for the various offices and these ladies were the ones chosen. The list was as follows:

Honorary President — Mrs. John McPherson, Peterboro.

President—Mrs. D. Ewart, Cobourg.

Vice-Presidents (in the order given)—Mrs. William Hume, Campbellford; Mrs. F. W. Rorke, Norwood; Mrs. R. M. McCullough, Colborne; Mrs. R. Roger, Cobourg.

Secretary—Miss G. Harvey, Cobourg.

Treasurer—Mrs. W. N. McDougall, Lakeport.

Supply Secretary—Mrs. J. R. Eakins, Millbrook.

Strangers' Secretary—Mrs. James Armstrong, Warkworth.

Library Secretary.—Mrs. A. Gameron, Peterboro.

Financial Secretary—Mrs. G. F. Clark, Brighton.

Home Helpers' Secretary—Mrs. Plant, Hastings.

Mission Band Secretary—Miss Belle Thomson, Hastings.

Press Secretary—Mrs. E. E. Cox.

Magazine Secretary—Mrs. James Weir, Norwood.

Mrs. Hume Commended

Several members expressed regret that Mrs. William Hume of Campbellford was taken from the Mission Band department but Mrs. Ewart, the president, explained that Mrs. Hume, on account of her long and efficient service, was entitled to promotion and she was now in line for the presidency.

Union Officers

The officers elected by the Unionists were as follows:

Honorary Presidents, Mrs. G. M. Roger, ,Peterboro,, Miss C. Dickson, Peterboro and Mrs. Ballagh, Cobourg; President, Mrs. A. R. Bremner, Cobourg; Vice Presidents, Mrs. Joseph John, Peterboro, Mrs. Andrew McKenize, Peterboro; Mrs. (Rev.) Moye, Grafton; Mrs. James Gordon, Peterboro; Mrs. Andrew Haig, Campbellford; Mrs. J. Weir Norwood. Corresponding Secretary, Miss M. Dickson, Peterboro; Recording Secretary, Mrs. T. Wickett, Port Hope; Assistant Recording Secretary, Mrs. A. Porteous, Peterboro; Treasurer, Mrs. D. F. Drummond, Peterboro; Financial Secretary, Mrs. Yale, Peterboro; Mission Band Secretary, Mrs. McKone, Peterboro; Y.W. and C.G.I.T. Secretary, Mrs. C. M. McKinnon, Peterboro; Messenger Secretary, Mrs. Alex Long, Peterboro; Literature Secretaries, Miss Eleanor Roberts and Miss Brodie, Port Hope. Home Helpers Secretary, Mrs. Jull, Lakefield; Press secretary, Mrs. C. M. MacKinnon, Peterboro; Strangers' Secretary, Mrs. J. H. Henry, Peterboro; Library Secretary, Mrs. McKinnon, Cobourg; Supply Secretary, Mrs. H. Robb, Norwood; Social Service Secretary, Mrs. Chant, Lakefield; General Interest Secretary, selection left in hands of the executive.

A Last Farewell

When both branches had finished with the election of their officers they met again in joint session in the church with Mrs. Ewart in the chair. Mrs. MacKinnon of Peterboro gave a brief report of the Sunday School Convention held recently in Washington. Then Mrs. Andrew Haig of Campbellford, convenor of the committee on resolutions, brought in a recommendation that the hearty thanks of the deelgates be extended to the citizens of Cobourg for their hospitality to the visiting delegates, to Rev. J. S. Ferguson who had welcomed them on behalf of the Presbytery, to Mayor McArthur for his address of welcome, to the church societies in Cobourg for their fraternal greetings, to Miss Leah Dinwoody for her address on mission work in China, to the officers of St. Andrews Church for the use of the building and to Mrs. Ewart for the able and kindly manner in which she had discharged her duties as secretary. This resolution was unanimously adopted by a standing vote.

Mrs. Andrew McKenzie of Peterboro delivered the valedictory address. They could, she said, never be just the same again but she believed that the delegates had been inspired by the gathering and each branch would go forward to do better work than eevr. The workers are having difficulties but are all carrying on for the sake of the Master.

If we are, she continued, finding difficuties, what are these compared to those that confronted Christ? We should heed His words spoke to the disciples, "Let not your hearts be troubled."

"We leave you non-concurring Presbyterians with the hope that God's blessing may rest on your work."

Morning Session

The morning session was devoted to the reading an ddiscussion of reports, the secretaries heard from being Mrs. J. John of Peterboro, literature secretary; Mrs. Robb, Norwood, supply secretary; Mrs. Long, Peterboro, Messenger secretary; Mrs. Chant, Lakefield, social service secretary.

Made-In-Peterborough Exhibition June 1 to 6.

CAMPBELLFORD PERSONALS

CAMPBELLFORD, May 29.—Mr. and Mrs. John Hunter, Master Frank Ian Roe and James Keith spent Sunday in Havelock at the home of Mrs. Hart.

Mrs. J. F. Maynard accompanied Dr. and Mrs. O. C. Watson on a motor trip to Toronto this week.

Messrs. J. F. Bailey, F. Chase and M. Cochrane, of Kitchener, spent the week-end as guests at the home of the former's brother, George Bailey, Centre Street.

Mr. and Mrs. A. J. Peeling, of Havelock, were in town on Wednesday.

J. M. Arnold spent a few days last week in Toronto.

Cemetery Beautified.

A large number of the members of St. Mary's Parish assembled on Wednesday at St. Mary's Cemetery, where they spent the day in beautifying their cemetery, which now presents a very creditable appearance.

Born—On Wednesday, May 27, to Mr. and Mrs. Walter Scott, Meyersburg, a son.

Mr. and Mrs. Ray Merrill and baby Jack, accompanied by the former's mother, Mrs. M. Hart, of Toronto, spent the week-end in town as guests of Mr. and Mrs. Thomas Rutherford and other friends.

Some of those who are in Cobourg this week attending the annual meeting of the Women's Missionary Society of the Peterboro Presbytery are: Mesdames A. Haig, J. A. Stewart, H. Free, B. P. Nelson, John Wallace, George Dickson, William Hume, N. N. Clark, Thos. Watkinshaw, Misses Jessie Neill, Lillian Hay.

Repeat Performance.

The Young People's Dramatic Society of St. Andrew's Church that so successfully presented the two-act comedy, "Excuse Me," here recently, and also in Hastings, were in Stirling Wednesday evening, and are also billed for Wooler to-night, where they will present their play. The members of the cast are to be congratulated upon the grand success of the play at each performance where it has been greeted by capacity houses.

War Memorial Chosen.

The committee of the I.O.D.E., Campbellford Chapter, composed of the Regent, Mrs. W. H. Ashton, Mrs. J. P. Archer, and Mrs. R. C. Weston, Miss Hazel Atkinson, Regent of Bemersyde Chapter, and Major J. M. Bygott and Mr. G. A. Kingston, met on Tuesday evening in the Library to meet with representatives of the firms submitting designs for the War Memorial. The Fallon Company and the McCallum Granite Company, both of Kingston, sent representatives showing various designs.

It was decided to accept a monument specially designed to meet the requirements of the people of Campbellford, which will cost approximately $5,000. This monument will be a very imposing looking and fitting tribute to the lives of our fallen heroes. It will have an 18-foot base, and will be 19 feet from base to top, showing three crosses of sacrifice in the design. A cut of same may be seen in the window of J. B. Ferris and Co.'s store.

The committee decided to interview the Seymour Township with a view to having the township unite with the town in erecting this memorial. The names of all those who from country or town paid the supreme sacrifice will then be inscribed.

ROBBER CAUGHT AFTER HOLD-UP

Woman Saw Him Rob Drug Store and Recognized Him Again.

TAKEN ON STREET CAR.

TORONTO, May 29.—(Canadian Press).—William Moran, aged 26, of Fort William, Ontario, was placed under arrest last night on a charge of robbery under arms after a woman had pointed him out as the man who had held up a North Toronto drug store. The woman, who would not give her name, told the police that she was about to enter Whiteman's drug store when she saw a man menacing the clerk with a revolver and inspecting the cash register. She hurried away and boarded the first Yonge car that came along. As she boarded the car a man came rushing up and also entered the car. She recognized him as the holdup man and told the motorman. On arriving at Yonge Street Police Station the motorman left the car and brought a detective out, who took the suspect into custody. A loaded revolver was found in his pocket.

ELEVEN BODIES ARE RECOVERED

Making Total of 27 Brought Out of Mine After Explosion.

HOPE ABANDONED.

COAL GLEN, N. C., May 29. — (Canadian Press).—With the bringing to the surface at 10.15 o'clock last night of 11 bodies, additional to the 16 that had already been brought out, virtually no hope is entertained here of rescuing alive any of the 50 or so miners entombed in yesterday's explosion. In the case of all the bodies recovered, death had resulted from the dread gas fumes which spread through the mine after three explosions.

ONTARIO'S CROP PROSPECT GOOD

Hon. John S. Martin Thinks This Side of the Line is Better.

BUMPER YIELD.

TORONTO, May 29.—(Canadian Press).—The opinion that Ontario's crop prospects are the brightest, despite the recent cold weather which has been experienced, was expressed yesterday at the Parliament Buildings by Hon. John S. Martin, Minister of Agriculture, who had just returned from a visit to the United States. Conditions in Ontario, the Minister stated, contrast notably with those in the Northern Staes, the outlook here being distinctly for a bumper yield, while the outlook across the border is not of the brightest.

SHOWER AT BAILIEBORO

Mrs. A. L. Russell Entertained for Miss Annie McConnachie, a June Bride.

Mrs. A. L. Russell recently entertained about thirty ladies at a miscellaneous shower in honor of Miss Annie McConnachie, whose marriage to Mr. Laurence Finnie takes place early in June.

Mrs. Russell's spacious home was decorated with white lilies and carnations. Burning candle also added a very pleasing touch.

The guests, who were from Millbrook, spent the evening in card playing, after which a dainty lunch was served by the hostess. After the lunch was over the prize-winner was announced, and Miss Annie McConnachie was presented with a beautifully decorated clothes basket full of useful and dainty articles for the bride-to-be. The good wishes of the Millbrook people were in evidence. Miss McConachie made a very graceful little speech, thanking her friends for their gifts and good wishes.

Music was provided by Miss Collins and Miss Elson.

A NEW FORD JOKE

LONDON, May 29.—The Passing Show says that Henry Ford was as much interested in the British empire exhibition at Wembley and asked a friend to write him an account of it. The account didn't satisfy Ford, the magazine says, and he cabled back: "Cut the cackle, I want to know if you'd notice the Wembley show in our main parking ground."

QUICKLY DRIVES OUT ALL THE RHEUMATIC POISON

Acts on Kidneys, Liver, and Blood First Day—That's Rheuma's Way.

The second day you take Rheuma, the doctor's remedy that is selling so rapidly, you'll realize that when Rheuma goes in uric acid comes out.

It matter not whether you are tortured with pain, crippled with swollen joints or distressed with occasional twinges, Rheuma is guaranteed by McDermid & Jury to end your rheumatic trouble or money back.

Rheuma is just as effective in cases of lumbago, sciatic, arthritis and chronic neuralgia.

Rheumatism is a dangerous disease. It often affects the heart and causes death. If you have it in the slightest degree get a bottle of Rheuma from your druggist today and drive it from your system right now.

SIR WILLIAM PETERSON AGREES

(Continued from Page One.)

subsidy would be an insurance policy for him.

The vessels called for in his contract were of a finer type than the Rio Dorado, the Petersen ship which left Montreal recently, Sir William said. They would have internal combustion engines, a larger space for cargo, and he thought more speed. They would be equipped with cold storage, and have capacity for 450 cattle. He said that the ships had been contracted for before the contract with the Government had been made, and two of them had actually been started before he ever met Mr. Preston. One of the ships would be completed in six weeks. They had been designed for another special trade, not the Canadian trade, he said.

"For what trade were they designed?" asked T. J. Shaw of Calgary.

"For some other colonial trade—I would rather not give any more particulars," Sir William replied.

Covers Fixed Charges.

He was asked by H. J. Symington, K.C., how the amount of £275,000 had been arrived at as the amount of the subsidy.

Sir William replied that this amount had been set because the Government was being given absolute control of rates and could make them anything it desired. Therefore, in order to cover his fixed charges, he had felt that a subsidy as large as £275,000 was necessary. If the Government did not fix unprofitable rates, he would be willing to do without the subsidy. If the Government fixed rates which would cause a deficit, he would be satisfied with a subsidy of sufficient size to cover the deficit.

Mr. Symington asked him if he would object to the figures which he had given as to the costs of operating his ships, etc., being tested by the committee.

"I would agree to your putting experts on my ships, and I'll sail them free and feed them free while they made any test you require," he said.

Sir William said he first came to Canada in 1893 and had been interested in the carrying of coal from Cape Breton to Montreal, where he had succeeded in cutting the rate in half, although he had no guarantee.

Various other ventures followed in the Canadian carrying trade.

In 1904 he entered into a contract with the Armstrong Whitworth Company whereby a line of passenger-freight vessels was to be inaugurated on the Atlantic.

"We had been promised by Sir Wilfrid Laurier and Sir Richard Cartwright," he testified, "a subsidy of £50,000.

"No sooner had I started the line than the Armstrong Whitworth people backed out. It is not true that I received notice from the secretary. They dropped the whole scheme without notice, rhyme or reason. I had a large number of immigrants assembled, but they had to cancel their passages.

"Must Have Seen Kaiser."

"It was told to me that great pressure had been brought to bear upon Armstrong Whitworth by the North Atlantic and the German conferences who declared that if the company went ahead with its part of the contract it would get no orders from any member of the conference and moreover that the German Government would place no orders for warship armament. They must have seen the Kaiser.

"In any case, they dropped me. I took my case to the court and won it with costs. That was the end of my project."

"What was the amount of your damages?" asked the chairman. "I think it was £48,000 and the law costs were £16,000."

"Lawyers are the same in all countries," remarked Mr. Rinfret.

In 1907, witness undertook with Sir William Mackenzie to establish a line between Hamburg and Canada. "I had a tremendous fight with the combine which always had a sweet eye upon me. I was chased out of Germany because the control stations would not allow passengers to get through on my tickets. I was compelled to divert my attention to Rotterdam and to pay the railway fares of my passengers round Germany from Central Europe, a matter of some 16 shillings."

Knows Conference.

"What do you know about conferences?" "A good deal. I have already given you some of my experiences. I know where their headquarters are. But unless you are a member of the conference you can't get in. You may, however, feel their bite."

"It has been claimed that these conferences are beneficial in their effect. What have you to say to that?" asked the chairman.

"Any organization of such a character is bound to take advantage of its position and power," replied Sir William. "I will confine my attention to Canada, which is in a peculiar position. We have all the liners combined in one man. Each individual ship can catch freight where it is able. But it can't cut rates, which are laid down in Montreal and New York.

"Why are these rates maintained at a high level? With the restriction on immigrants to the United States some of the big liners have become a drug on the market. Many of these big vessels are very expensive. They carry what they can get but, when they come to Canada, they are only able to carry half the cargo, that I can carry in my boats. The combine is bound to keep rates as high as it can to make both ends meet.

Big Liners Like Palaces.

"These ships of theirs are floating palaces, with gymnasium, swimming pools, kindergarteus, expensive menus and all sorts of extravagant frills. But they can only carry 6,000 tons dead weight back and get few immigrants westbound. They are bound to lose money. If they had not gone to the extravagant limit they have; if they had confined themselves to the ideal cargo boat, built on economical lines, it would have been different. He gave as an example the Urania, which cost one million pounds and was launched last year. Such vessels, he said, with gymnasiums and nurseries were bound to charge high rates.

"Who has to pay—why, of course, the Canadian shipper," he said.

"The intermediary boat will beat them all. Somebody has to pay for the frills and it is the Canadian shipper who pays. No sane man will deny that now my ships are designed particularly for economical traffic."

Witness stated that from 1907 to 1909 his line had charged £3-10 per immigrant as against the conference rate of £7. The £3-10 rate was a profitable service.

He declared that even in this present year cheap airy accommodation and wholesome food could be given to the immigrants at a rate of from £8 to £9.

OPPOSITION TO

(Continued from Page One.)

the motion if the Government would give an undertaking to the House that the development of the Quebec Harbor would mean the removal of the higher differential in freight rates on grain to Quebec. He claimed that Canada had voted the money for the construction of a Transcontinental railway on the distinct understanding that that railway would bring about a reduction in grain rates. The present grain rates to Quebec were prohibitory, he said, and now that the Government owned a railway, it should be able to dictate rates.

Hon. Charles Stewart remarked that the Government was not able to prescribe what the rates should be. That was the function of the Board of Railway Commissioners.

Mr. Campbell was of the opinion that the Government in its function of railway operator, should itself take an application for lower freight rates to the Railway Commission. If the Railway Commission refused to entertain it, "the Government should appeal to itself" since it was itself the proper court of appeal from the Railway Commission.

ANNUAL SPORTS AT BAILIEBORO

Held in W. Thompson's Field Monday With Several Hundred Present.

BAILIEBORO, May 29. — The annual sports day was held here on Monday in the field owned by W. Thompson.

More than two hundred persons were present and a full line of athletic sports were indulged in, consisting of baseball games, races, tug of war, etc.

The villagers went to no little trouble to make the occasion a success and the grounds were appropriately decorated with flags and flying streamers.

The baseball organization had a splendid canteen on the grounds, and sold mostly everything that the crowd required, while the ladies of the Union church served supper on the grounds.

The members of the Guild of the Anglican church put on a humorous play in the evening entitled "Promoting Romeo." The play was presented to a large crowd in the basement of the Anglican church. The cast of characters were as follows:

Mr. Fenwick: Mr. Fred Wood.

Mrs. Fenwick: Miss Irene Johnston.

Robert Fenwick: Mr. Alf Jackson

Elsie Evans: Miss Louie Jackson.

Dorothy Stevens: Mrs. William Lunny.

Ben Craig: Mr. Gerald Armstrong

May Craig: Miss Edna Johnston.

Romeo Badger: Mr. Jas. Johnston.

Mrs. Amarilla Badger: Mrs. F. Wood.

Rosalie Jones: Mrs. Douglas Fisher.

Selma: Mrs. Reg. Armstrong.

A Policeman: Mr. John Willan.

A splendid musical programme was rendered between acts. Messrs Tom McCammus and Clare Winslow greatly amused the audience with their numerous comic duets.

At the conclusion of the play the village was illuminated for an hour or so with beautiful fireworks.

Damage by Frosts.

The recent frosts have done a great deal of harm to the crops throughout the countrysid The fall wheat and spring crops have rather gone back during the past week than they have grown any.

There has been very little real good weather so far this spring and the crops have gained very little headway .The twitch grass and thistles apparently are the only plants that can be noticed growing much as yet, and there is every indication of having a bumper crop of both of these nuisances this year.

WOMAN CHARGED.

Mrs. Robert Poole Harbored Fleeing Girls in Her Home.

TORONTO, May 29.—(Canadian Press).—The charge of aiding and abetting Jeanette McMinn, Bessie Carroll and Isabel Prouse in escaping from the women's jail farm on the night that Mrs. Margaret Mick, jail matron, was murdered, was laid against Mrs. Robert Poole, of Tecumseh Street, in County Police Court yesterday.

It was at Mrs. Poole's house that the girls stayed overnight after their escape.

MORE BEER; LESS MILK.

LONDON, May 29.—England spent twice as much per capita last year for beer as it did for milk, Government records show.

COLLISON HANGS FOR HIS MURDER

Pays Penalty For Shooting Girl Whose Affections He Sought.

AT CORNWALL.

CORNWALL, May 29 (Canadian Press).—Thomas Collison, convicted of the murder of Beatrice Thorpe, the 18-year-old Boynton girl, who had discouraged his attentions, was hanged in Cornwall jail yard early this morning. The execution was carried out without a hitch.

Collison was rather shaky as he walked up the steps which led to the trap and needed the support of offices. Seven seconds after Arthur Ellis, the executioner, placed the black cap over his head the trap was sprung.

Captain Tidman of the Salvation Army spent the night with the condemned man in his cell. Accompanying him to the gallow, Captain Tidman began repeating the Lord's Prayer, but Collison dropped to his death before the first dozen words were spoken.

Visited by Mother.

Collison was yesterday visited by his aged mother who remained with him until noon. At two o'clock she returned to bid her son a final farewell and remained until 4.20, when she left for home. No other relatives saw him during his last few days on earth. Collison yesterday became more or less hysterical at times, and through the day kept uttering the words: "O, Jesus." He was heard repeating them during the walk to the gallows. Last evening at 10 o'clock Collison was visited by the jail physician and was given a hypodermic and immediately went to sleep and slept till 3.30.

Dr. Alguire pronounced Collison dead nine minutes after the trap was sprung.

Miss Thorpe was killed by a bullet fired through the window of her home. Collison, a local man, who had worked on farms in this district, and also in Western Canada, had sought to win Miss Thorpe's affections, but in this he was discouraged by the girl as well as her parents. Following his arrest, he was under examination as to his sanity.

FIND WATCHMAN KILLED BY AXE

Head Was Almost Severed From Body in Lumber Camp.

UNKNOWN MAN HELD.

HEARST, Ont., May 29. — With his head almost severed from the trunk by an axe, the body of the watchman at the Rossing plant of the Thompson Heyland Lumber Co., located on the C.N.R. nine miles west of this place, was found on the floor of the shack that he occupied near the mill.

Suspected of being implicated in the mystery a man is being held in the provincial jail here while the police make further investigations. The condition of the body indicated that he had first been struck on he head with an iron bar and then attacked with an axe.

The victim who was last seen alive about nine o'clock on Sunday evening was Wasyl Maxime, a Pole. An inquest has been opened.

More than 8000 persons visit the New York public library every day.

FOUR DROWNED IN ST. LAWRENCE

Flat-Bottomed Boat, With Five Passengers, Capsized Near Cornwall.

ONLY ONE SAVED.

CORNWALL, May 29.—(Canadian Press).—Four persons were drowned and a fifth, a four-year-old child, was saved when the flat-bottomed boat in which they were rowing capsized in the St. Lawrence River off Cornwall late yesterday afternoon.

The victims are Mr. and Mrs. Aurel Lavigne, aged 21 and 18; Mrs. Romeo Pelosse, aged 19, and her 11-month-old baby, Romeo Pelosse, Jr. The fifth occupant of the boat, Aurore Gatien, aged four, a sister of Mrs. Pelosse, was saved. The baby was also rescued, but was already dead.

FIND SIGNS OF OLD CITY IN NEVADA

Two and a Half Miles of Hieroglyphics Chiselled in Obsidian Cliff.

PIOCHE, Nevada, May 29.—Signs of a buried city antedating anything found heretofore in this country, were yesterday being traced by field members of the National Cosmograph Society, 20 miles west of Pioche, near White Horse Springs.

Two and a half miles of hieroglyphics chiseled in an obsidian cliff resembling dark brown glass, have been discovered. Quantities of pottery have been found.

The pottery, unlike that found in ta[illegible] man without provocation.

Pueblo Grande de Nevada, has an unusually thick fire glaze and the decorations in black are declared to resemble closely Chinese characters.

The wild boar of India will attack a man without provocation.

"A Babe in the House is a Well-Spring of Pleasure"

Mrs. Carrie Peckham of 837 Var St., London, Ont., says: "I took Dr Pierce's Favorite Prescription during my last expectancy to keep up my strength. I had no sick stomach, nor any other distressing ailment such as usually come to the prospective mother, and my baby has been just as fine and well as can be. He is now eight months old and has never known a sick day. I would never hesitate to recommend Dr. Pierce's Favorite Prescription as a tonic and nervine in young motherhood, for I know that it helps in many ways, both the mother and the child."

Get this "Prescription" from your neighborhood druggist, in either liquid or tablet form, and write Dr. Pierce's Invalids' Hotel in Buffalo, N. Y., for free, confidential medical advice. Send 10 cents to Dr. Pierce's Laboratory, Bridgeburg, Ont., if you wish a trial package of tablets.

How the little people love Junket! And how good it is for them!—all the nourishment of rich creamy milk, made delicious, and easily digested. Serve it every day.

Ask Your Dealer To-Day

CHR. HANSEN'S CANADIAN LABORATORY
201 Church Street, Toronto 4

Junket
REGISTERED
Tablets and Powder

Travel to Winnipeg by The National
FAST SERVICE. MAXIMUM TRAVEL COMFORT

Leave Toronto 8.45 p.m. Daily.
Arrive Winnipeg 9.45 a.m. 2nd Day.

Ship by Canadian National Express on this train.

Convenient-times of arrival and departure.
Centrally located terminals.
Compartment-observation-library car.
Unexcelled dining service.
Sleeping cars Toronto to Sudbury.
Sleeping car connections for Port Arthur.

J. B. DORAN, Phone 259, 324 George St.
A. MacNAB, Phone 136

CANADIAN NATIONAL RAILWAYS

DOMINION STORES
Limited
CANADAS LARGEST RETAIL GROCERS

A Saving Satisfaction

There is a real satisfaction for the economical housewife when she shops at DOMINION STORES, because she can always buy the best products at a real saving. You can do the same.

SINGAPORE PINEAPPLE TIN - - - - 17c
SLICED
BULK MACARONI 3 lbs. 25c
BANANAS 10c lb.

THIS IS TEA WEEK IN ALL DOMINION STORES

SPLENDID OFFERINGS
OUR BULK TEA (SPECIAL BLEND) 59c LB
SELECT BLEND TEA 69c LB
RICHMELLO TEA 75c LB

SMALL WHITE BEANS 4 lbs 25c
4 lb TIN APPLE AND RASPBERRY JAM 45c
SARDINES KINGS PLATE NORWEGIAN 2 TINS 25c
13 OZ. BOTTLE RAYMONDS PICKLES SOUR, MIXED AND CHOW 15c
2 IN 1 SHOE POLISH 2 TINS 25c
SPECIAL BLEND COFFEE 55c lb
CHEESE FINE NEW 25c lb
BISCUITS 3 Pkts. 25c
HOLIDAY PACKAGE 74C

The Evening Examiner

PHONES—Editorial 1601. Business Office, 1600. Private Branch Exchange to all Departments.

The Examiner is a member of the Audit Bureau of Circulation.

The Daily Examiner, published every lawful evening, by The Peterborough Examiner, Limited. Office, 419 George street. $6.00 per year, delivered in city; out-of-town subscribers, by mail, $4.80 a year.

The Weekly Examiner, published every Thursday. Subscription price $1.50 a year.

U. S. REPRESENTATIVES

Special U. S. Representatives—W. H. Stockwell, 629 People's Gas Building, Chicago, Ill.

New York—Chas. F. Miller, 225 Fifth Avenue.

Advertising Rates on application.

R. M. GLOVER, Managing Director.

FRIDAY, MAY 29, 1925

POLICE CONVENTIONS.

Objection to Chief of Police Newhall's expense being paid in connection with his attendance at the convention of the Dominion police chiefs to be held in Winnipeg are not justified.

It is well that the men in charge of municipal law enforcement should come together occasionally to discuss their experiences and to give each other the benefit of ideas developed from the problems encountered in the carrying out of their duties.

Farmers have their conventions, business men, doctors, dentists, nurses, fire chiefs all have their annual gatherings; why not the police chiefs?

There are those who say the same benefit could be secured by getting the reports of the convention afterward.

They are wrong—but even if they were right, how can any municipality save its self-respect and refuse to pay its fair share toward the expense of a convention that is of general benefit to all municipalities of any size, and therefore should be paid for by all municipalities?

No city can live to itself alone.

There are obligations that must be assumed equally by cities generally, and municipalities that attempt to sponge upon the others are not likely to gain an enviable reputation.

ARMOUR MEMORIAL PARK.

Mr. Edward Courtney does a good service in calling public attention to the fact that the Patriotic League of Ashburnham is handicapped through lack of funds in their plans for the development of the Armour Memorial Park, toward which considerable progress has already been made.

His letter to the Examiner points out that a driveway around the hill is required as well as a mater service, while, of course, it is hoped to extend the work year by year until the park is completed.

Many citizens and ex-citizens of Peterboro have helped the organization to secure the property, to set out thousands of trees and to bring the work to its present stage, and more financial assistance is required.

It seems a pity that the development of this beauty spot-to-be should have to be assumed by a little organization of public-spirited citizens.

The establishment of a memorial park on such a site as this should have been a community effort, but, unfortunately, the vision and foresight of the Patriotic League have not been matched by similar attributes among the citizens generally.

That so much has been accomplished in the face of municipal lack of warmth toward the scheme and the indifference of a large percentage of Peterboro's residents, speaks volumes for the determination and zeal and vision of the members of the league, whose contribution to the beautification of this city will be more fully appreciated in the days to come.

MAJOR-GENERAL MORRISON.

Intelligence of the death of Major-General Sir E. W. B. Morrison was received with regret in Peterboro, particularly by those veterans of the World War who served under him in France.

General Morrison was well known to Peterboro's artillery men, especially to the first quota that left Peterboro at the beginning of the war as representing the 24th Field Battery, C. F. A., and became part of the 4th Battery, C. E. F., inasmuch as he went to the front as Officer Commanding the brigade of which they formed a part.

The newspaperman-soldier had a distinguished career during the war, culminating in his appointment as Officer Commanding the whole Canadian artillery forces at the front, a position which he filled with an unruffled efficiency that astonished the professional soldiers of the Empire's forces.

He was one of those Canadian militia officers who took their soldiering in peace times as an important matter, and who were therefore ready when the emergency came to play a big part in military operations.

It was one of the surprises of the war that men could be taken from their desks, as General Morrison was from his newspaper office, and without the rigid training that professionals considered necessary, be set to match their wits against lifetime soldiers and come off victorious.

The officer commanding Canada's artillery in France was one of the Canadians who met such a test and emerged from it with colours flying.

His name should be held in grateful memory as one of the outstanding Canadian leaders in the Great War.

EMERGENCY SERVICE.

A new idea has been developed by the motor clubs of Essex, Kent and Middlesex Counties that should commend itself to Peterboro motorists in the preparation of plans for the institution of an emergency road service available for all members.

The man who develops engine trouble on the road will find aid quickly at hand, inasmuch as proprietors of service stations are to be members of the organization and under obligation to hurry to the assistance of any members who are having trouble.

No motorist allied with these clubs will in the district covered by them be outside the reach of speedy aid, and this community plan promises to be of great benefit to all members.

It should have the effect, too, of increasing the membership of the motor clubs, as this is one department of their activity that cannot be shared in by those who do not contribute to the maintenance of the organization.

Too many motorists have accepted the other benefits made possible by the efforts of motor leagues without feeling the least sense of personal obligation to associate themselves with the movement and pay their fair share of the expense involved.

This has been the experience of the Peterboro branch of the Ontario Motor League, and doubtless of similar clubs throughout the country where the work and the financial outlay have been assumed by only a percentage of motorists, the others simply availing themselves of the benefits effected without paying a cent toward the funds needed to bring these improvements about.

When it comes to a question of an emergency road service, however, the parasites will find themselves outside in the cold.

ALTERNATIVE VOTE.

The Dominion House is about to consider a matter of first public importance—the advisability of adopting the principle of the alternative vote in elections for single-member constituencies, says the Hamilton Spectator. Electors are proverbially indifferent to considerations which vitally affect their interest, but on a matter of this kind there should be the liveliest curiosity. It is possible that the apathetic voter would be aroused to assert himself if he knew that his vote could not under any circumstances be entirely thrown away, as it is under the present system in numerous instances. Every vote would count under the suggested plan, and for that reason it would seem certain that better representation would be secured. Strong partizans, bent on keeping all the advantages to themselves, are naturally not in favor of changing over to a system which introduces considerable uncertainty into the result. They revel in the fight between the "ins" and the "outs;" they are used to it and are genuinely alarmed by the possibility of filling the political field with dark horses which might easily upset all the "dope." A Government election, however, is not a sporting contest; it is the most serious business in the world, for those who take part in it either as candidates or as electors. As things are at present, elections are regarded with indifference by many and taken in a spirit of frivolity by others. The consequence is that the country is not getting the government it deserves and so badly needs. Eminently desirable candidates are deterred from offering themselves for election, and half the electorate remain inactive. Would the suggested change in the method of voting improve conditions? That is the test to apply to this alternative vote proposition.

The merit of the plan is that it secures, as far as human ingenuity can secure, a faithful expression of the popular will. It is to be applied only in single-member constituencies. The voter has the privilege of marking his ballot with first, second, third or fourth preferences—according to the number of candidates—and the process of elimination which is followed ensures that the person elected is absolutely the one most acceptable to the majority of the electorate. There may be a large number of entrants, but the final choice is bound to be the one which commends itself to the general approval of the community. It would appear to be a most desirable reform in the interest of representative administration. Objections are urged to it, on various grounds, and these will undoubtedly be given full expression to in the course of the Parliamentary debate. They deserve the thoughtful consideration of the public equally as much as the enthusiastic arguments of the supporters of the measure. The main thing is that the interest of the electorate should be awakened to the subject and that the deplorable apathy characteristic of electors at the present time should be counteracted by every possible means.

AT THE HEAD OF A COMMANDO.

Twenty-five years ago commandoes of Boer were harrassing the flower of the British Army amid the kloofs and stony kopjes of the Orange Free State. A commando would gather—each man with pony, rifle, bandolier and a supply of biltong. A swift descent would be made on some ill-guarded outpost or at a vulnerable point of some slow-moving transport train and almost before the astonished British troops had time to realize that they were under fire the commando had ridden off and dispersed under orders to assemble again at some stated point forty-eight hours later.

The extraordinary mobility of such commandoes made them a most dangerous weapon of offense in guerilla warfare. It took all the organizing ability of a Kitchener, with his "drives" and his gradually wearing down their resistance to subdue these forces. The Boers were clever horsemen and excellent shots. They knew the country in which they were operating down to the last bush and stone, and they were led by able and daring leaders. Some of the men who rode at the head of the larger commandoes have made history for South Africa since that time; others have retired quietly to the farms to the pleasures of the front stoep. There was a time when the names of Piet de Wet, Piet Retief, Otto Conroy, Phillip Grobbelaar, the two Viljoens, Christain de Wet and others were names to conjure with in South Africa, and to cause British generals a very unpleasant day or two when their owners were reported in the vicinity.

A quarter of a century has gone by and Conroy's commando is ordered out again. Instead of service bandoliers they carry yellow scarves and the man who rides at the head of the commando is a Prince of the House against which these same commandoes fought. Some of the men who rode into Bloemfontein yesterday must have ridden into Heibron and Senekal and Zuurfontein a quarter of a century ago. Some of the men with yellow sashes may have been with Grobbelaar when a commando waited at Kaal Spruit, within sight of Bosch Kop, and fought from their ambush so skillfully that one hundred more graves lie under the shadow of Thabanchu containing the bleached bones of British soldiers. There was fighting on the very ground over which the young Prince rode at the head of the Boers into Bloemfontein.

The whirligig of times brings in its revenge with amazing swiftness. Who would have predicted when peace was signed at Vereeniging a quarter of a century ago that a Prince of Wales would be talking in the "taal" to the Boers and riding into Bloemfontein at the head of a commando? Who could guess that this pleasant faced youth, with an engaging smile, would be astride a Boer pony racing into Bloemfontein at breakneck speed, there to be welcomed in royal state and with the honor due to a King's son by General Herzog, the Nationalist Premier, and the Mayor of Bloemfontein?

A Royal Prince rides at the head of a commando and in the two miles of that ride he does more to dissolve the bitterness between Briton and Boer than the wisest statesman could do in a decade. He smiles and a bond of Empire is knit; he shouts "allemachtig kerel" and he has won a new domain for his royal sire.—Montreal Star.

EDITORIAL NOTES AND COMMENT.

Toronto man named Kelly informed the court that he had got drunk on 4.4 beer. Like Kelly did.

Work on the sewage disposal plant should provide employment for a number of local men who have been idle for some time, and the start is doubly welcome on that account.

Wise and Otherwise.

Keep your teeth off steering wheels during green corn season.

Some stenographers can't spell much better than their bosses.

We need a law so an ice man can't mash strawberries.

You can't get on your feet by keeping them on the desk.

The former kaiser continues to say nothing and chop wood.

Girls in an eastern school smoke pipes. Female of the species will be sicker than the male.

Income taxes may be cut 12 per cent. next year, giving some that much less to dodge.

Toronto judge rules a kiss by the roadside is disorderly. We rule some are ordered.

Personality consists of impressing others without trying.

One all wrapped up in himself is ready to be carried out.

Another Balkan ruler has been called on account of reign.

Some are so dumb they never go to a movie. And others are so dumb they go every night.

When a man thinks the world is easy it thinks the same of him.

Best part of a story is right at the last. That's because the editor's pencil wears out.

(Copyright, 1925).

RADIO PROGRAMMES

FRIDAY, MAY 29

EVENING PICK.

Turn your dials to tune in the following stations for good entertainment tonight:

KFI (467) 8 P.T.—Organ recital, classic selections.

WGY (380) 6.45 E.T.—Booth Tarrington's comedy "Tweedles."

WTIC (384.6) 7 E. T.—Chopin selections on piano.

KFYE (240) 10 C.T.—"Big Brother Minstrels."

WBZ (333.1) 9 E.T.—Pleetoral instrumental concert.

WEAF, NEW YORK—492.
8.00 p.m.—Happiness Boys.
8.30 p.m.—Knights of Columbus Glee Club.
9.00 p.m.—Home Entertainers.
11.00-12.00 p.m.—Hotel Roosevelt Orchestra.

WNYC, NEW YORK—526.
7.00 p.m.—Donaldson's Orchestra.

WJZ, NEW YORK—455.
7.00 p.m.—Hotel Commodore Dinner concert.
9.15 p.m.—U.S. Navy Night.
10.30 p.m.—Beaux Arts Orchestra.

WJZ, NEW YORK—405.
7.30 p.m.—Hotel St. Regis dinner concert.

WHAG, RICHMOND HILL—316.
8.30 p.m.—Ethical Culture Chamber Music Society.
10.30 p.m.—Nassau Club Orchestra.

WOO, PHILADELPHIA—508.
8.30 p.m.—Crown Glee Club.
9.00 p.m.—Orchestra.
10.30 p.m.—Orchestra.
11.00 p.m.—Dance music.

WTIC, HARTFORD—349.
8.30 p.m.—Hotel Bond Orchestra.
9.45 p.m.—New England trio.

WBZ, SPRINGFIELD—333.
7.00 p.m.—Dinner concert.
10.00 p.m.—Kismet Entertainers.

WGY, SCHENECTADY—380.
7.00 p.m.—Strand Orchestra.
7.45 p.m.—Comedy, "Tweedles."
10.50 p.m.—Debate.

WJAR, PROVIDENCE—306.
8.00 p.m.—Memorial Day program.
11.00 p.m.—Biltmore Orchestra.

WNAC, BOSTON—280.
8.00 p.m.—Italian Marine Band.

WEEI, BOSTON—476.
900 p.m.—Howe's Entertainers.

WCAP, WASHINGTON—469.
11.00 p.m.-1.00 a.m.—Ward'man Park Orchestra.

WGR, BUFFALO—319.
7.00 p.m.—Winger's Entertainers.
7.30 p.m.—News.
8.00 p.m.—Operetta, "Natonia."
9.00-11.00 p.m.— Memorial Day program.
11.00 p.m.—Supper music.

KDKA, PITTSBURGH—309.
9.45 p.m.—Croation Tambouritza Orchestra.

WCAE, PITTSBURGH—461.
8.30 p.m.—Concert.

WTAM, CLEVELAND—389.
7.00-8.00 p.m.—Dinner dance.

WEAR, CLEVELAND—390.
11.00-12.00 p.m.—Dance music.

WWJ, DETROIT—353.
7.00 p.m.—Dinner concert.
9.00 p.m.—Orchestra.
10.00 p.m.—Golkette's Orchestra.

WHAS, LOUISVILLE—400.
9.30-11.00 p.m.—Kentucky Night Owls; baseball scores; news.

KYW, CHICAGO—535.
8.00-8.30 p.m.—Dinner concert.
8.30-9.00 p.m.—Studio recital.
11.00 p.m.-1.30 a.m.—Midnight revue; news every half hour.

WMAQ, CHICAGO—448.
7.50 p.m.—Family Altar League.
9.00 p.m.—Wide Awake Club.
9.30 p.m.—Musical geography.

OBITUARY.

MRS. JOHN GOODFELLOW

NORHAM, May 28 — Mrs. John Goodfellow, a highly respected resident of Brighton, living near Codrington cheese factory, passed away at her home on Wednesday evening after a long and serious illness which spread itself over several years. Mrs. Goodfellow was in her 75th year having been born in Cramahe township 2½ miles east of Morganston on September 13th, 1850. She leaves to mourn her loss one brother David Dingwell, of Cramahe, and two sons, Grant of Mount Olivet, and David who resided with his mother.

CATTLE, GRAIN AND PRODUCE

Peterboro—Toronto—Montreal
Winnipeg

RETAIL.

Fruit.

Bananas, 30-50c doz.; 2 lb. 25c; oranges, 30-90c dozen; grape fruit 2 to 3 for 25c; lemons, 25-40c doz. Cooking Spies, $1.25 pk.; Ben Davis, 25c pk.; Table Apples, 60c doz.; cooking figs, 2 lbs. 25c; layer figs, 30-40c lb.; dates, 9-15c lb.; pineapples, 15-35c each, $2-$3.50 doz.; cocoanuts 10-20c each; strawberries, 20c pt.; cherries, 85c-$1.00 lb.

Vegetables.

Potatoes, 2 pks. 25c; beets, 40 pk; new beets, 2 bunches 25c; carrots 15-25c peck; new carrots, 2 bunches 25c; parsnips, fresh dug, 25c peck; turnips, 5c each, 10-15c peck; green onions, 5c bunch; Bermuda onions 10c lb.; cooking onions, 4-8c lb.; cabbages, 5-15c; new cabbage 10c lb; leaf lettuce, 5c bunch; head lettuce, 15c-25c; eclery, 15-35c bunch; parsley, 5c; tomatoes, 15-30c lb.; hothouse, 50c lb; peppers, 3 for 25c; cauliflower, 35-60 cents; spinach, 20 cents a lb., 70 cents a peck; string beans, 25c lb.; hothouse cucumbers, 15-35c each; Florida cucumbers, 5-15c each; rhubarb, 5c bunch; radishes, 10c bunch; endive, 25c a lb; asparagus 15c bunch; egg plant, 40c; green peas, 30c qt.,; new potatoes, 20c measure, 75c pk.

Nuts

Mixed, 25c lb; peanuts in shell, 35c lb; shelled walnuts, 49-60c lb; broken walnuts, 45c lb; whole halves, 70c; California budded, 50c lb; shelled almonds, 50-70c lb.; Brazil nuts, 25c lb.; pecans, 85c lb.

Dairy Products.

Butter — Creamery, 35-40c lb.; dairy, No. 1 30c, No 2 28c, choice 35c; baking, 25c; lard, 28c; shortening, 18-20c lb.

Eggs—27c doz.

Cheese—25-40c lb.

Honey.

Sections—Clover, 25-30c.

5-lb. pail honey — Clover, 83c; amber, 53c.

Fish.

Salmon trout, 25-30c; sea salmon 20-25c; red salmon 25-30c; whitefish 20-25c; kippers 25c; kipperines, 30c lb; haddies 20-25c; fillets, 20-25c; fresh and sea herrings 10c lb; salt herrings, 45c dozen; halibut, 25-30c; codfish, 15c lb.; fresh cod, 20-25c lb.

Meats.

Beef, 10-25c lb; veal, 15-30c; lamb, 15-35c; mutton, 10-25c; pork, 15-30c; bacon, 35-65c; sausage 18-20; chicken 25-30c lb.

Flour.

Flour, half barrel, $5.25; pastry flour, 24-lb. bag, $1.00-$1.15; bread flour, 24 lb. bag, $1.35.

WHOLESALE.

Grain.

Fall wheat, $1.30 bushel; spring wheat, $1.25 bushel; oats 47c; rye $1.00; barley, 65c; buckwheat, 65c.

Hay, Bran, Etc.

Hay, baled $16-$17; loose, $15-$16; straw, baled $8; bran, $28 ton; shorts, $30.

Hogs.

Live hogs, thick, smooth, $12.25 cwt. select graded, $13.50; dressed, head on, $18.50; head off, $19.50.

Hides and Wool.

Hides—Cow, 7-8c lb.; horse, $3.50 $4.00 each; calf skins, 15c lb.; sheep skins, $1.75-$2.50; shearlings, 25-50c each.

Wool—Coarse, 21c lb.; medium, 22c; fine, 23c; rejects 14c.

TORONTO LIVESTOCK.

TORONTO, May 28.—Wednesday's sales of cattle at the Union Stock Yards were 2,319 head. This took care of practically all on offer, except about nine loads of stockers, mostly western, which were still on sale this morning. For today the receipts were 18 cars, 260 cattle, 116 calves, 554 hogs and 62 sheep and lambs. Any butcher's cattle in this morning were readily sold and two bunches of choice handyweights were disposed of at $8.25 a cwt.

The U.F.O. had three choice heavy steers which $8.50 was asked. The exporters bid $8.25 a cwt. and a compromise will likely close the deal. Good handyweight butchers sold at $7.25 a cwt. and some baby beeves from $8 to $9.50 a cwt. One load of coarse 1,000 lb. stockers sold at $6 a cwt. Butchers' cows were firm with one top at $6.50 a cwt. The buying of butchers' cattles was keen today and prices were again a little firmer.

Calves closed the week with a firmer undertone and tops are again making 11 cents; good calves 10 cents and mediums 7 to 8½ cents a pound.

The sheep and lamb market is just about steady. No choice sheep were on sale. Spring lambs made from $10 to $13 each, but this did not include any really choice.

Commission men were able to hold the price of hogs at $11.50 a cwt. f.o.b. on Wednesday and the price stands at this figure today.

Current quotations.

Choice export steers	$8.25	$8.50
Good to choice keeps export feeders	7.25	7.50
Good export steers	7.75	8.10
Baby beeves	8.00	11.00
Choice handyweight butchers' cattle	7.60	8.00
Good handyweight butchers	7.00	7.25
Medium handyweight butchers	6.50	6.75
Common handyweight butchers	5.50	6.25
Choice to good 960 to 1,100-lb. feeders	6.75	7.35
Fair to good light feeders	5.75	6.25
Good butchers' cows	5.50	6.00
Choice butchers' cows	6.25	7.00
Good butchers' cows	4.75	6.00
Common	4.00	4.50
Canners and cutters	2.25	3.50
Good to choice bulls	5.00	5.25
Fair butchers' bulls	4.25	4.75
Bologna bulls	3.25	3.75
Choice spring lambs, each	14.00	16.00
Medium to good spring lambs	10.00	13.00
Choice yearling lambs	15.00	....
Med. yearling lambs	13.00	....
Choice sheep	10.00	10.50
Heavy sheep and bucks	6.50	7.50
Common calves	5.00	6.00
Medium calves	8.50	9.00
Grass calves	4.00	....
Hogs, f.o.b., thick, smooth	12.25	....
do. fed and watered	12.25	....
do. off cars	13.35	....

STERLING RATES

MONTREAL, May 28.—Sterling exchange rates were quoted here today as follows:

Sterling demand $4.85 5-8.

Sterling cables $4.86 1-8.

CHICAGO GRAIN

CHICAGO, May 28.—New high price records for the season were reached in the wheat market today both by September and December deliveries. Crop damage reports, especially from Indiana, Ohio, and Kansas, together with complaint of dry weather northwest, led to much increased activity among speculative buyers. Closing quotations on wheat, though, were unsettled, ranging from 1 cent net decline to 4 1-4 cents rise. May 170 1-4 and July 165 1-4 to 165 1-2. Corn finished unchanged to 3 5-8 cents higher. Oats 3-4 to 1 5-8 up, and provisions at the same as yesterday's close to a rise of 17 cents.

EGG MARKETS

OTTAWA, May 28. — Reports from the West indicate a large percentage of seconds in the receipts. Storage stocks are also reported light in the Prairie Provinces. Canadian market conditions remain steady and the Chicago market has recovered a little.

Toronto — Jobbing, extras 34, firsts 32, seconds 28.

Montreal—Jobbing, extras 34 to 35, firsts 32, seconds 28.

Hamilton—Jobbing, extras 32 to 33, firsts 29 to 31, seconds 25 to 27.

Winnipeg—Dealers paying delivered extras 28 1-2, firsts 28, seconds 23.

MONTREAL PRODUCE

MONTREAL, May 28. — The trade in baled hay showed no improvement, the demand being chiefly for small lots to meet actual wants, but as the offerings were not excessive, the tone of the market was steady and prices were unchanged, with sales of good No. 2 timothy hay at $14 to $15 per ton, No. 3 timothy hay at $11 to $12 per ton, and clover mixed hay at $10.50 to $11 per ton, f.o.b. cars here.

The demand for potatoes showed no improvement and the market was quiet with an easier undertone, but there was no actual change in prices. No. 1 Green Mountain being quoted at 65 cents per bag, and Quebec varieties at 51 cents per bag of 90 lbs. in bulk, ex-track.

Egg Market Steady.

Owing to the activity that has prevailed in egg storing operation, stocks in Canada are accumulating fast and the quality of the holdings were probably never better on account of the very cool weather during the past two months. The tone of the local market remains firm under a good steady consumptive demand and a fairly active business was done in a wholesale jobbing way. The receipts were 1,893 cases, as against 2,266 for the same day last week, and 2,723 for the corresponding day a year ago.

The receipts of cheese were 3,492 boxes, as compared with 2,149 for the same day last week, and 3,037 for the corresponding day a year ago. There was no improvement in the demand from foreign buyers for supplies and the best bids received for Western white and colored were 86 shillings per cwt., which sellers were not disposed to accept, and the volume of business was small. The tone of the market on spot was about steady.

Beans were still selling at $2.70 per bushel.

DUNSFORD PERSONALS

DUNSFORD, May 28.—Mr. Milburn Thurston was a business visitor to Lindsay on Saturday.

Mr. and Mrs. Walter Kennedy of Lindsay were the guests of Mr. and Mrs. Walter Burgess on Sunday.

Mr. and Mrs. Will Burgess of Omemee were the guests of Mr. and Mrs. J. J. Robertson on Sunday.

Ernest Burgess and Lorne Middleton spent Sunday and Monday with friends at Omemee.

Mr. and Mrs. J. J. Robertson attended the Masonic services conducted by Rev. Mr. Hie in Bobcaygeon, Sunday evening.

Beer
the kind that's good to drink
is easy to make with
CREAM of MALT & HOPS
—no boiling of hops—no odor—
Satisfaction or Money Refunded
Write for pamphlet "Household Brewing"
CANADIAN MALT EXTRACT CO., Limited
44-46 Pearl St., Toronto.

A THOUGHT.

IN REPLY

I must admit,
Dear Sir, that when
You kiss me with such boldness,
It's hard to reason
Clearly, or
To act with proper coldness.

For when I feel
I ought to scold,
I find my lips tight sealed,
And in your dark
Disturbing eyes,
A new sweet world revealed.

Now if I thought
Your kiss would keep
Its magic charm forever,
I'd marry you
At once, dear, too,
Nor be regretful ever.

But I'm afraid
That things might change
Once I became your wife,
And so I think
I'd sooner, dear,
Just be engaged for life.

Enid M. Griffis.

GAVE UP WEALTH

(Continued from Page One.)

fense to place the Farm, which is a naval transport ship, at the disposal of the association for a considerably longer period than was originally intended, and, further, to order two naval airplanes to assist in the patrol.

The association requests that the two planes be sent to Spitzbergen.

Ready To Help.

LIVERPOOL, May 28.— Grettir Algarsson, the British Columbian, who has been making plans for a North Pole flight in a dirigible type airship, believes that Captain Roald Amundsen has met with trouble in his flight to the North Pole, on which he started from Spitzbergen a week ago.

"It appears to us," Algarsson said, "that we must relinquish our flight to Alaska and concentrate on the rescue of Amundsen. I think Amundsen is in difficulty; it is clear his plans have been abandoned.

"I am negotiating for the purchase of an airplane which will be used if we go to the rescue."

SOLUTION OF YESTERDAY'S CROSSWORD PUZZLE.

CROSS-WORD PUZZLE

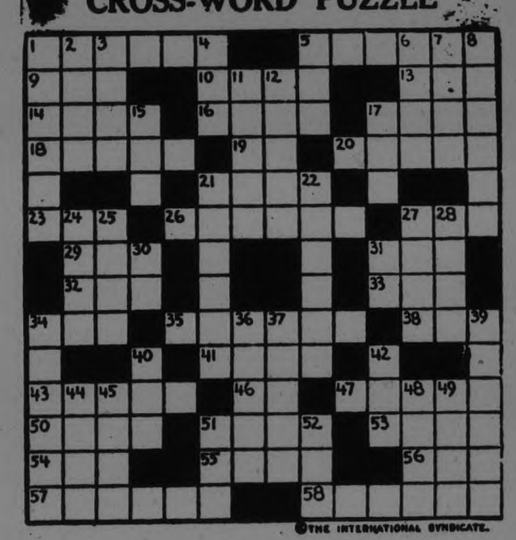

©THE INTERNATIONAL SYNDICATE.

SUGGESTIONS FOR SOLVING CROSS-WORD PUZZLES

Start out by filling in the words of which you feel reasonably sure. These will give you a clue to other words crossing them, and they in turn to still others. A letter belongs in each white space, words starting at the numbered squares and running either horizontally or vertically or both.

HORIZONTAL

1—A continent
5—Inactive
9—Likewise
10—Instrument of torture
13—Put on
14—Captured
16—System of weight measures
17—Vendetta
18—Inhabitant of fairyland
19—Means of transport (abbr.)
20—Flat surface
21—One who entertains
23—Marker
26—Rises or overtops
27—In place of
29—Unwell
31—Kind
32—Scrape
33—Distant
34—A run scored in cricket
35—A department of France
38—Rarefied matter
41—The same as referred to
43—Point; aim
46—Mid West State of U. S. (abbr.)
47—Rise
50—Tage
51—Instrument for combing wool
53—Repast
54—Alkaline solution
56—Bodily eruption
58—The whole
57—Regard highly
58—Fish-like mammals

VERTICAL

1—Bear witness
2—Deceive
3—Covering
4—Dexterity
5—Region of the clouds
6—Mental image
7—Part of speech
8—To make beloved
11—Missile
12—Ribbon used for vestments
15—Kind of leather
17—Insect
21—Shanties
22—Ditch
24—Light
25—Viscid cement
27—Become tired
28—Vegetable
30—Unit of weight (abbr.)
31—Conjunction
34—Container for liquids
36—A shrub
37—A nut
39—Projectiles
40—Pronoun
42—To sing in a low tone
44—Beams
45—Encourage
48—Genuine
49—Severe wind
51—Eccentric rotating part
52—Moisture

The solution will appear in to-morrow's paper.

Save Your Home

DON'T LET IT GO TO RACK AND RUIN FOR WANT OF A LITTLE RE-DECORATING

The Cost Will Be Comparatively Small If You Use Coleman Bros.' Materials, Including

MOORE'S PAINT

FOR WALLS, FLOORS AND EXTERIOR WORK

This Paint is unsurpassed for beauty of coloring, is easy to apply, and will cover more space than so-called cheap brands. No matter what painting job you contemplate, you'll find in our Store just the paint and color you need.

Coleman Bros.

'PHONE 617 445 GEORGE STREET

Just North of Brock Street

This is the Baking Powder that you can always rely upon.

MADE IN CANADA
SOLD AND RECOMMENDED BY GROCERS EVERYWHERE

OPPOSITION TO QUEBEC HARBOR $5,000,000 LOAN

Members of House Criticize Subvention—Not Warranted by Traffic.

HURT MONTREAL

Interest Unpaid on Other Advances by Dominion to Harbor Commission.

OTTAWA, May 29. — (Canadian Press) —The House of Commons, in committee Thursday afternoon, considered a resolution, preceding a measure to empower the advancement of five million dollars to the Quebec Harbor Commissioners for the completion of terminal facilities in Quebec Harbor. The resolution further provides that upon advances being made, debentures of the Corporation of the Quebec Harbor Commissioners equal in par value to the amount advanced, and repayable within 25 years from the date of issue, with interest, shall be deposited with the Minister of Finance.

Hon. P. D. A. Cardin, Minister of Marine and Fisheries, explained that the work under contemplation, included the building of a wharf 4,000 feet long, with sheds. These improvements in harbor facilities, in his opinion, were necessary not only to Quebec, but to the whole Dominion of Canada. There now existed keen competition in trade between countries, and it was the duty of the Government to do all it could towards providing proper harbor facilities.

Does Traffic Warrant It?

T. W. Caldwell (Progressive, Victoria, N.B.) said he believed in the Quebec Harbor, but wanted an assurance that the present harbor capacity would be fully utilized. Until sufficient traffic went over the Trans continental, to justify the present harbor capacity, he would be very reluctant to support further advances. Eastbound traffic was diverted at Montreal and much of it went to the United States, although Quebec was nearer Winnipeg than Montreal by rail, by 214 miles.

In answer to questions by J. A. Clark (Conservative, Durrard) Mr. Cardin stated that the total advances to date to the Quebec Harbor Commission were $12,612,995. None of the interest on these advances had been paid. The accrued interest unpaid was $6,000,000. Quebec Harbor Commission bonds had been sold to the public. On these, interest had been paid. The last payment made to the Dominion Government by the Quebec Harbor Commission was for loans between the years 1873 and 1887, when the total payment was $923,000.

R. A. Hoey (Progressive, Springfield) said that in view of the Panama development, Canada's harbor facilities were much in advance of present requirements. He felt that there was no excuse for spending more money along this line. He would like to know what would be the saving to Canada if the Quebec Harbor was developed, and whether it would not mean a great loss to the port of Montreal on which the Dominion had spent a good deal of money. Unless the Government could give him satisfactory assurance he would vote against this motion.

Demands Lower Rates.

M. N. Campbell (Progressive, Mackenzie) was prepared to support

(Continued on page 3.)

IMPERIAL POLICY HAS SPLIT LABOR

Close Relations With Dominions Favored by Clydeside Group.

LONDON, May 29. — Sharp differences have developed among the Labor members of Parliament on the question of Imperial policy according to the Star last night. The Clydeside representatives, along with George Lansbury and Guest, favor a specially close relationship between Great Britain and the Dominions, even to the extent of agreeing that there should be some partial preference given to the latter.

They take this stand because many people are emigrating from the United Kingdom to the dominions where labor conditions generally are better than on the European continent.

Conversely the free trade view is upheld by Ramsay MacDonald, J. H. Clynes, Philip Snowden, and other leaders in the labor party.

It is understood that the independent Labor party is appointing a commission to prepare a detailed Labor policy with regard to Empire problems with special reference to the feasibility of purchasing Dominion produce in bulk.

HASTINGS PERSONALS

HASTINGS, May 28.—Miss Jessie Martin of Peterborough, spent the holiday with her sister, Mrs. Chas. Prest.

Eddie Dodd of Detroit, Mich., is visiting his parents, Mr. and Mrs. Harry Dodd.

Mr. and Mrs. Fred Burridge of Toronto spent the week end at the latter's mother, Mrs. Sam Hatherly.

Mr. and Mrs. Hugh Cruickshank of Peterborough called on friends in town, on Monday.

Mrs. John H. Fairman and son, Earl, spent Sunday with Mrs. A. V. German.

Miss Dorothy Johnson is visiting friends in Haliburton.

Mr. and Mrs. J. M. Thomson fo Shelburne spent the holiday visiting Rev. D. A. Thomson.

Mr. and Mrs. A. B. Smith and family are visiting their daughter, Mrs. W. H. Burkholder of Haliburton.

Mr. and Mrs. Wm. Warner are spending a few days with friends in Cobourg.

Mr. and Mrs. J. E. Oliver and Mr. and Mrs. A. V. German spent Monday in Cobourg and Oshawa.

Miss Jessie Wilcox is spending a few days with Mr. and Mrs. W. H. Burkholder of Haliburton.

Mrs. Frank Moore and daughter, Evelyn, of Alliston, are spending the holidays with Mr. and Mrs. David Cook.

Mr. and Mrs. Wm. Nap and daughter, Irene, of Toronto, spent the holidays in town.

Miss Nellie Doherty of Ennismore is spending the holiday with her parents, Mrs. P. Doherty.

Edison Logan of Toronto spent the vacation with his parents, Mr. and Mrs. Jas. Logan.

Mrs. John Staples and son Herbert, of Lindsay, are spending a few days with her mother, Mrs. Wm. Tate.

Miss Kathleen McCarthy of Norwood spent the holidays in town.

Miss Maud Connelly of Toronto spent the holidays in town.

Mr. and Mrs. Frank Prest of New Market spent the holidays with Mr. and Mrs. John Prest.

Bruce Warner of Toronto spent the holidays with his parents, Mr. and Mrs. Fred Warner.

Miss Cassie Shaughnessy of Toronto spent the holidays at her home here.

Mr. and Mrs. Chas. Plant spent the holidays in Toronto.

Mr. and Mrs. Fred Dodd and sons, Walter and Trevor spent the holidays in Peterborough.

Mr. Wm. Taylor spent the holidays in Peterborough.

Mr. and Mrs. Earl Lambert of Toronto spent the week end in town.

The Forty Hours Devotions are being held in the Church of Our Lady of Mount Carmel. The priests that assisted are Rev. Fr. John McCarthy of Norwood, Rev. Fr. Galvin of Peterborough and Rev. Fr. John Powers of Peterborough: Rev. Fr. Fergus of Warkworth, Rev. Fr. Sullivan of Wooler and Rev. Fr. Butler of Peterborough.

The following visited the celebration in Campbellford on Monday:—

Mr. and Mrs. Sidney Spencer and daughter, Betty. Mr. and Mrs. Jas. Stevenson, daughter Gladys, and son, Stanley. Mr. and Mrs. Robt. Johnson. Mrs. S. Sharpe and daughter, Mary. Mrs. Harry Orr, daughter Grace, and son, Wallace. Mr. and Mrs. J. Bonds and family. Mr. Art. Dodd. Mr. and Mrs. Irvine Doonan. Harry Chapman. Lynn Hill and sister, Miss Beryl Hill. Mr. and Mrs. Robt. Wield. Mrs. Berkeley West. Mr. and Mrs. Fred Scriver. Miss Ruby and Muriel Cruickshank. Dan Sullivan. Leonard Carter. Henry McMillen; W. E. Tate; W. M. Foulds; T. A. Coughlan; Bruce Clapper; Art Cassidy; Miss Mabel Beamish; Miss Eva Barry; Gale McMasters; K. Cruickshank.

Word has just been received of the death of Mr. John Oakes of Toronto, former resident of Hastings; funeral announcements later.

TRENT RIVER NEWS.

TRENT RIVER, May 27.—The holiday brought many visitors; the following were at their cottages:—

Mrs. Cuthertson and sons, and daughter, Isabel from Toronto, to "Sans Souci."

Mr. and Mrs. Holmes from Toronto, to their cottage.

E. H. Fairbrother of Toronto, at his summer home.

Mrs. Mitchell and family, and Mr. and Mrs. Fred. Stables of Toronto, were at "Raeden" for the holiday.

Mr. and Mrs. Thos. Lloyd, and family of Toronto were at "Isle of View" over the holiday.

Mr. and Mrs. Bert. Rose and little daughter, Doris, from Toronto, to "Ye Olde Mill." They expect to remain a few weeks.

The Misses Marion and Eva Inkster of Wooler and Frankford Schools, respectively were at the home of their parents, Mr. and Mrs. W. C. Inkster.

Miss Lyla Tuttan of Toronto was at the parental home.

Miss Lila Engisch, teacher of public school was at her home at Norwood over the holiday.

The Ladies' Softball Team is making great progress at its nightly practice. The girls have already received invitations to play outside teams, and when they are bedecked in the customary outfit for outdoor sport will make one of the best looking "line-ups" in this part of the country. Frank Pollock is manager of this famous team.

Mrs. T. S. Tait and Miss Helen, Mrs. D. E. Tait of Campbellford and Mrs. Chester England of Toronto were recent visitors with Mrs. Chas. French and Miss Bessie, at "Beau Sejour."

Miss Gertrude Longmuir of Toronto visited the parental home.

Mr. Arthur Blue is making good progress on Dr. Watson's new cottage, which will soon be ready for the roofing.

LAKEFIELD LIKED ST. LUKE'S ACTORS

Three-Act Comedy Best Amateur Seen in Village in Years.

LAKEFIELD, May 28.—The first appearance in Lakefield of St. Luke's A.Y.P.A. Dramatic Club of Peterboro in their three-act comedy, "The Troubles of Grandpa," scored a great success as this is, without exception the best play presented in the village in years. The characters were all well taken and kept the audience in roars of laughter from first to last. Owing to several other attractions, the audience was not as large as one could have wished, and certainly not as large as the performance merited, but those who were present were enthusiastic in their praise. The dialogue was sparkling, the situations clever and full of subtle humor.

Between the acts Messrs. Hope and Doyle contributed much appreciated solos, and Miss Queenie Hope gave a reading in which she impersonated a quaint little country woman describing her visit to her son in New York. The writer was Miss Hope's sister, and was a clever story, remarkably well told.

Personals.

Miss Loretta Gibson, of Campbellford, spent the week-end in the village with her parents, Dr. and Mrs. S. F. Gibson.

Magistrate Langley was in Havelock on Wednesday, presiding at the Sampson case.

Mrs. McPhail, of Peterboro, visited friends in the village on Tuesday.

BEHIND THE BAR.

As it was in the days of old. Bar tenders filling the glasses of 4.4 for the thirsty crowd of the opening da ys. The demand has fallen off this week.

Caldwell used this great Laxative in his own private practice for over forty years

For Constipation Take
Dr. Caldwell's Laxative
SYRUP PEPSIN

FOR FOUR-POINT-FOUR

They knew where to go and they went there. These people, mostly Americans, are walking down the main street of Windsor, Ont., to pull a few corks and sample the new 4.4 beer. This is only part of the crowd.

SUMMER ACTIVITY KEENE DISTRICT

Baseball Club to Put on Another Dance—Building Going On.

KEENE, May 29.—Mr. Wilfred Fletcher was unfortunate to have a very valuable pony kicked by another horse in pasture, breaking its leg, necessitating it being destroyed. Hundreds of people have always admired it, and Mr. Fletcher had repeatedly refused offers for it, being a lover of horses.

Curve Lake will play a league game with Keene here on the 3rd of June. The baseball club is putting on another dance on the evening of that date and another good crowd is looked for. The previous dance was a huge success, and it is to be hoped this one will be just as successful, to help the boys in their finances. A four-piece orchestra will be in attendance.

Mr. Stanley Taylor is building a new boathouse for his launch on the Keene River.

The Zion Methodist Church are holding their anniversary service next Sunday; Rev. Mr. Harris of Toronto will be the preacher for the day.

There has been good growth in Keene and vicinity during the last few days, and crops are looking very promising.

Mrs. Alice Browne is having some alterations done to her residence.

Miss Margaret Pennie, who has been seriously ill in Toronto, is improving slowly.

Mr. Frank Elmhurst has erected a fine verandah on his summer cottage at Rice Lake.

Pickerel fishing is still good in the river here, numerous good catches being reported.

Mr. Carson, Fish and Game Inspector, was in the village on Wednesday.

RULES EGYPT.

Sir George Lloyd, unionist member of the British Parliament, is the new high commissioner for Egypt. He succeeds Field Marshall Viscount Allenby, who had held that post since 1919.

DUCHESS OF YORK KEEN FOR CANADA

And the Duke Wishes to Visit Wales' Ranch.

LONDON, May 29. — "I would like to arrange with my brother-in-law, the Prince of Wales, for a stay at his ranch in Canada," was one of the many observations appreciative of the lure of Canada, made by the Duchess of York, who with the Duke of York yesterday paid a surprise visit to the British Empire Exhibition at Wembley, similar to that paid by the King and Queen last week. Most of the time of the Duke and Duchess of York at the Exhibition was spent at the Canadian pavilions. The Duchess was very much interested in the exhibits from Canada and told the Canadian officials that she was very anxious to visit the Dominion, never having been there.

Their Highnesses were not recognized in their unobtrusive tour of inspection and brought confusion to a party of boisterous schoolboys, who were also interested in the Canadian exhibits. The high-spirited youngsters had eluded the attendants who were pursuing them for creating a noise, and they almost collided with the Duchess entering the pavilion.

F. C. COLBECK RESIGNS.

Former Collegiate Teacher Here Retires From Toronto School.

The "City News Service" of the Toronto Globe carried a front page cut yesterday of F. C. Colbeck, principal of Humberside Collegiate, Toronto, who yesterday tendered his resignation, effective at the end of next month, from the teaching profession.

Mr. Colbeck, who has been forty years in the teaching profession, and thirty-one years principal of Humberside Collegiate Institute, was for some years a member of the staff of the old Collegiate Institute on Murray street here, and will be remembered by some of the older residents of the city.

CHILD TORTURED

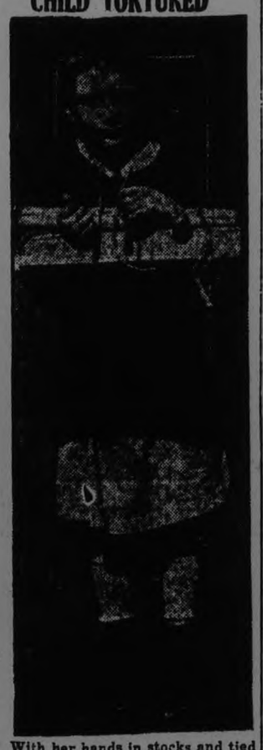

With her hands in stocks and tied with a rope around her neck, Marjorie Elizabeth Neher, 6, was found in the attic of the home of her foster parents, Mr. and Mrs. Anthony Neher, of Chicago. Screams of the child caused neighbors to call police.

COUNTY COMMITTEE DECIDES ON BRIDGE

To Be Built Over Eel's Creek at Depot Hill.

APSLEY, May 28. — Members of the County Council, comprising Warden Rye, Messrs. Middleton (Smith), Coughlin (Douro), Strickland, (Lakefield), Breckenridge (Belmont), and E. M. Elliott, County Treasurer, on Wednesday met Reeves Scott and Lean of Chandos and Anstruther at Burleigh, for the purpose of considering the building of a new bridge over Eel's creek at the Depot Hill. After viewing the present structure it was decided that a new bridge was necessary and the work will be proceeded with without delay, according to information given by Reeve Scott to the Examiner representative.

Leaves Frost Bitten.

The severity of Saturday night's frost is shown particularly in the appearance of the maple trees, the foliage which only last week had begun to unfold, now presenting a withered and blackened appearance. Crab apple trees which were just coming into blossom seem completely killed and even hardy lilac shrubs are wilted.

Some excitement was created in the village on Tuesday noon when telephone messages came in that the house occupied by Will Johnston, 3 miles away, was on fire. In a very short time a number of motor cars were on the scene. The roof was found to be alight caused by a spark from a chimney. The fire was speedily got under control and all damage averted.

The Boy Scout and Girl Guide movement came to life again on Wednesday, when in response to requests from the young people of Chandos, the Rev. C. Spence visited the district and organized a company of each. The Scouts meet each Wednesday at the school house, S. S. No. 8 Chandos at 4.30, and the Girl Guides at Mr. P. Tanner's house the same evening at seven o'clock. If the present enthusiasm is maintained both organizations will be a success.

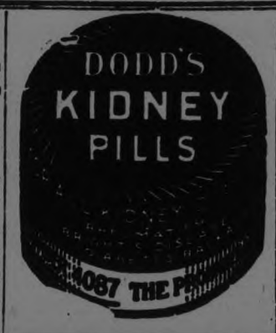

GOSPEL HALL

Mr. Taylor Spoke Last Night on Sincerity in Religion.

At last night's special meeting in Gospel Hall there was an increased attendance and a big number of strange faces were seen. The audience appreciated greatly a duet by Mrs. Taylor and Miss Hartshorn.

Mr. Taylor, who has been conducting these special services, spoke on the people of Israel, who because of their insincerity were not trusted by Jesus. Nicodemus had the real thing and loved it. "All the religions in the world would not save a man," Mr. Taylor said. "There is one saviour, Jesus Christ."

Mr. Taylor spent part of the war period in service in Russia, and will to-night speak on "An Eastern Prisoo Scene." He has a splendid record for war service and has a lot to tell of war from the Russian point of view.

SINKS UNDER BRIDGE

BERLIN, May, 29.—To pass under low bridges on the River Spree, excursion steamers have been equipped with large water tanks, which when filled will lower the vessel just enough so that it can pass under the bridge.

Floglaze

The Finish that Endures

You Are Going to Paint!

Of course you are! Your pride in the appearance of your property, together with the enhanced value and saving through preservation from rot and decay, makes good painting a profitable investment.

In selecting your paint you have two choices: Floglaze a self-levelling paint, and others.

Other paints made with raw linseed oil produce a brush-marked finish with hills and dales like this—

Diagram 1.

At the bottom of every brush mark there is a weak point in the paint film and also a lodging place for dirt.

It was considered good paint until our scientific research in the treatment of linseed oils and balancing our formulas revealed the wonderful possibilities of FLOGLAZE EXTERIOR PAINT, which produces a self-levelling, enamel-like surface, absolutely free from brush marks, like the diagram below—

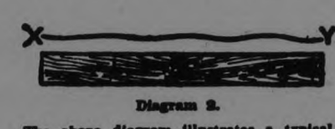

Diagram 2.

The above diagram illustrates a typical Floglaze Exterior Surface

If you could remove the two inches of brush-marked film illustrated in diagram 1 and stretch it out to a level surface, it would more than cover the 2¼" space, same as Floglaze. Just a plain fact with no argument against it.

This is why Floglaze covers 25% greater surface with an even film of weather-resisting paint, no weak points, that looks and wears 25% better than other paints.

Good brushes are essential for good painting, but with the poorest or coarsest brush, yes, even with a whisk, you cannot leave brush marks in Floglaze, it just naturally self-levels.

PAINT NOW, PAY LATER

You can have your painting done now and pay for it on the PARTIAL PAYMENT PLAN. Write us, giving the names of your hardware dealer and painter, and we will advise you how it can be done.

Floglaze Dealers:

PETERBORO	Higgins Hardware, Hunter St.	DUNSFORD	Thurston, W. J.
BAILIEBORO	Harper, R. P.	HAVELOCK	Allen & Co.
BANCROFT	Mullett, Chas. W.	NEWCASTLE	Bonathan Hardware
BETHANY	Reynolds, F. W.	NORWOOD	Tucker, W. H. & Bro.
BEWDLEY	Sidey, J.	OMEMEE	Parson, T. J.
BLACKSTOCK	McNally, N. S.	PONTYPOOL	Staples, R.
BOBCAYGEON	Bottum, A. E.	PORT HOPE	Outram, Alf.
CAMPBELLFORD	Frederick, J. W.	ROSENEATH	Ingham, Geo.
CAMPBELLFORD	Anderson, J. C.	TRENT RIVER	Inkster, W. C.
CASTLETON	Newman & Co.	TYRONE	Byam, F. L.
COBOURG	Jennings & Co.	VERNONVILLE	Turk, C. B.
COLBORNE	Moore, W. A.	WARKWORTH	Buchanan, B.
COLD SPRINGS	McIntosh, N. D.	WESTWOOD	Manley Bros.

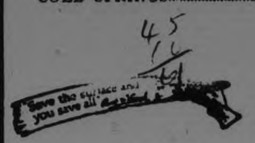

THE IMPERIAL VARNISH & COLOR CO.
HEAD OFFICE TORONTO CANADA
MONTREAL WINNIPEG VANCOUVER

ALSO MAKERS OF MAPLE LEAF PAINTS AND VARNISHES, GRANITINE FLOOR VARNISH, HYDROX SPAR VARNISH.

BRASS KNOCKS DOWN PRICES FOR SATURDAY

At Art Silk Co.'s Great Bankrupt Stock Sale

BE HERE When THE DOORS OPEN AT NINE A.M. EXTRA SALESPEOPLE!

PLEASE COME AS EARLY AS YOU CAN, OWING TO THE GREAT CROWDS.

ANY PAIR - LADIES' SILK HOSE IN THE STORE. Reg. up to $3.00. ALL COLORS. All SIZES **55c**

Ladies' SILK SCARFS Regular up to $2.50 All Colors **69c**

LADIES' SILK GLOVES Regular up to $3.50 All Kinds, Colors and Styles **49c**

200 Men's STRAW HATS Regular $3.00. **1.39**

Ladies' Cashmere HOSE Regular up to $2.50 BE EARLY FOR THESE **39c**

MEN'S SOFT COLLARS. Regular 35c for 18c each or 3 for 50c

Ladies' Silk BLOOM'RS All Colors. All Sizes. **2.48**

Ladies' Silk Vests Peach, Orchid, White, Pink **89c**

Ladies' Silk Slips Reg. $5. All Sizes. All Colors. Go at **1.98**

Ladies' Silk Sweater Vests All Colors. Regular $5. **2.98**

MORE SILK BROADCLOTH SHIRTS. REG. $3.50. $1.95

COLLARS ATTACHED AND COLLARS TO MATCH ALL COLORS AND SIZES SATURDAY AT

1,800 MEN'S SILK AND KNIT TIES REG UP TO $1.00 3 FOR $1.00 **39c**

$1.50 MEN'S CAPS 98c
$3.00 MEN'S TROUSERS $1.85
50c JAZZ BOWS 39c

$1.50 CROSSWORD PUZZLE HOSE 98c
$1.50 DOZEN HANDKERCHIEFS 83c
75c PRESIDENT BRACES 49c

BALBRIGGAN COMBINATIONS ALL SIZES GO AT . . . **99c**

Men's Silk Hose Regular 75c **49c**

BRASS
345 GEORGE STREET

Men's Athletic Combination UNDERWEAR Regular $1.50 Button and Buttonless All Sizes Fine Quality Naincheck **98c**

Omemee Personals

OMEMEE, May 28. — Miss Grace Laidley has returned to resume her position as school teacher in Toronto, after spending the past ten days with her parents, Mr. and Mrs. A. Laidley, owing to the death of the latter's sister, Miss Feir.

Mr. Ernest Anderson has returned home from attending Queen's University, Kingston.

Miss Ruth Corneil, of Fenelon Falls, spent the week-end with her parents, Mr. and Mrs. H. Corneil.

Mr. J. Dickson, C.N.R. station agent, was the guest of Woodville friends over Sunday.

Mr. and Mrs. M. Lethangue and children, of Ballyduff, spent Sunday with the latter's parents, Mr. and Mrs. R. Poast.

Miss Madeline MacLean, of Toronto, visited at the home of her uncle, Mr. T. A. MacPherson, over the holiday.

Mr. and Mrs. Stanley Laidley, of Toronto, motored down on Saturday and spent Sunday and Monday with Mr. an Mrs. A. Laidley.

Mr. and Mrs. E. H. Mitchell and daughter, Miss Emily, accompanied by Mr. and Mrs. F. Clemett, motored to Toronto on Saturday and remained until Sunday.

Mrs. Archie Irwin and daughter, Miss Bessie, of Sharbot Lake, were the guests of the former's parents, Mr. and Mrs. R. Carey, over the week-end.

Miss Daisy Adams, nurse-in-training at the Nicholls Hospital, Peterboro, is enjoying her vacation with her parents, Mr. and Mrs. R. J. Adams.

Mr. and Mrs. J. Day and son, Johnson, Miss Eileen Johnson and friend, Miss Martin of Toronto, also Mr. and Mrs. Harry Stinson, of Oshawa, visited Mr. and Mrs. F. Johnson.

Mr. and Mrs. F. G. Sandy motored to Toronto on Saturday. Their daughter, Miss Doris, returned home with them, having completed her studies for this term at the University.

Miss Preston, of Lakefield, was the guest of her sister, Mrs. M. Moncrief, over the holiday.

Dr. Lawrence, of Lindsay, made a professional visit to town Thursday.

Mr. and Mrs. H. B. Cowan and Mr. and Mrs. Dutton, of Peterboro, were visitors in town on Monday.

Mr. and Mrs. H. Lamb and daughter, Miss Jessie, were the guests of Mr. and Mrs. J. Moore, of Lindsay, on Sunday. Miss Edna Moore returned home with them and attended the celebration on Victoria Day.

Miss D. Anderson spent the holiday at her home in Usbridge.

Mr. and Mrs. F. Magee and children visited the latter's aunt, Mrs. W. D. Stinson, on Monday.

Miss Parrott, of Kingston, was the guest of her sister, Mrs. George Wilson, over the week-end.

Mr. J. Murray, of Peterboro, spent Monday in his old home town.

Mr. C. MacGregor of Bobcaygeon spent Sunday at the home of Mr. D. Weir.

Mr. and Mrs. L. Race, of Lindsay, visited the former's brother, Mr. Percy Race, on Sunday.

Miss Carrie Balfour, of Toronto, visited her sister, Mrs. Charles Rutherford, over the week-end.

Rev. A. T. Weir, Misses L. and E. Curry, A. Stephenson and Messrs. J. Bent, W. Clemett and T. H. H. McQuade attended a deanery meeting in Lindsay last week.

Mr. and Mrs. Barrie and son, of Toronto, visited Mrs. Barrie's parents, Mr. and Mrs. R. Carey, over Sunday.

Miss Edith Stinson, of Peterboro, was the guest of her sister, Mrs. J. Rushnell, over the holiday.

Mr. W. Colvin, of Lindsay, renewed many old acquaintances in town on Monday.

Messrs. John O'Reilly, W. W. McGaffey, ex-Warden Moore and County Engineer Miles, of Lindsay, were in Omemee last week on business.

Misses Agnes and Myrtle Clemett, of Toronto, and brother Lloyd, of Brantford, visited their uncle, Mr. Fred. Clemett, over the holiday.

Mr. N. Godfrey, of Toronto, visited Mr. and Mrs. W. Evans over Sunday.

Mr. and Mrs. Ward, of Norland, visited the latter's parents, Mr. and Mrs. J. J. Nichols, on Monday.

Mr. and Mrs. W. Shepard and daughter, of Coldwater, visited the latter's aunts, Misses E. and L. Curry, over the holiday.

Mr. and Mrs. Roy Corneil and daughter, of Manilla, visited the former's brother, Mr. Cecil Corneil, on Victoria Day.

Miss Grace Bensh and Master Osborne Rehill, of Lindsay, visited Mrs. Wm. Rehill over Sunday.

Misses Rhea Courtney of Lindsay and Crystal of Toronto spent Monday in Omemee.

Mr. David Morden, of Peterboro, visited his father, Mr. Joseph Morden, on Monday.

Mr. and Mrs. H. Shierer and family, of Buckhorn, accompanied by Miss Ethel McCaffrey, of Toronto, visited the latter's father, Mr. Chas. McCaffrey, on Sunday.

Mrs. Burns has returned to her home in Chicago, after an extended visit with her daughter, Mrs. Melville Earle.

Miss Mina Balfour, of Seagrave, spent the week-end with her parents, Mr. and Mrs. R. Balfour.

Miss Gladys Fee spent a couple of days of last week in Toronto.

Mr. and Mrs. B. Skuce, of Cardinal, visited at the former's home over the week-end, en route from Toronto to their home.

Mr. and Mrs. Fergus Porter, of Manvers, visited Mrs. T. C. Stephenson on Thursday.

Miss Smith, of Toronto, was the guest of her sister, Mrs. G. D. Gowans, over Sunday.

Mr. and Mrs. Albert Jones, of Peterboro, visited the former's sister, Mrs. Thomas Rowan, on Monday.

Mrs. J. Skuce, of Fenelon, is visiting at the home of Mr. Samuel Skuce.

Mr. Brick and daughter-in-law, Mrs. L. Brick, of Lindsay, visited the former's daughter, Mrs. Wm. Irwin, on Monday. Mr. Brick is remaining for a short visit.

Mr. N. Holden and daughter and Mr. C. Holmes, of Toronto, visited friends in town over Sunday.

Mr. and Mrs. P. Birchall, of Lindsay, attended the celebration in town on Monday.

Mr. and Mrs. H. Connors and baby, of Brantford visited the former's sister, Mrs. Cecil Mills, over Sunday.

Miss Ilma Shea, of Victoria Road, spent Monday in town.

Mr. W. Rutherford, of Toronto, visited his mother and sisters in Omemee over the holiday.

Miss Myrtle Weir and friend, Miss Woods, of Frazerville, spent Sunday and Monday at the former's home.

Mr. F. G. Sandy and daughter, Miss Doris, visited Bobcaygeon friends on Sunday evening and attended church service there.

Mr. F. Boaker, of Toronto, spent the week-end at the home of Mr. and Mrs. S. T. Wilson.

Miss Zoofelt, of Warkworth, a former milliner here, visited Mr. and Mrs. Wm. Rehill over Sunday, and called on a number of acquaintances.

Mr. S. McCague, of Colborne, attended the celebration in Omemee on Monday.

Mrs. Conley and baby, also Miss Kathleen Elliot, of Lindsay, visited the former's parents, Mr. and Mrs. S. Mills, on Monday.

Mrs. G. Dundas, of Toronto, was the guest of Mr. and Mrs. Thomas Rowan over the holiday.

Mr. and Mrs. Thomas Stinson, of Lindsay, spent Monday afternoon in Omemee.

Mr. Nellice Bradburn, of Toronto, visited his mother over the holiday.

Mr. and Mrs. F. MacFarlane, of Lindsay, spent Monday with friends in town.

Miss Gladys Spiers, of Peterboro, visited her cousin, Miss Marion Rea, over the holiday.

Mr. Hillier Williamson of Toronto spent Monday and Tuesday at his home in town.

Mr. Ezra Shaw, of Lindsay, visited Mr. and Mrs. A. Windrim last week.

Mr. and Mrs. H. Fee, of Peterboro, visited the latter's parents, Mr. and Mrs. S. Grandy, last week.

Mr. Harold Nugent, of Lindsay, spent Monday in town.

Mr. Neil Henderson, of Toronto, spent the week-end with his parents, Mr. and Mrs. W. Henderson.

Mr. and Mrs. G. Glass, Mrs. T. A. Rehill and son Harold, and Mr. George Nichols, of Peterboro, visited Mr. and Mrs. T. I. Parsons on Tuesday, en route from a motor trip to Owen Sound.

Mr. George Langdon, of Lindsay, spent Sunday with friends in town.

Mr. Argue, of Lindsay, was a recent visitor at the home of his uncle, Mr. William Magee.

Mr. G. Tripp and sons of Lindsay opened their new ice cream parlor and lunch counter on Saturday evening last.

Mr. Wagstaff and son of Cannington have commenced building operation on their lot on George Street.

GOSPEL HALL

Forceful Address by Samuel Taylor on Sin and Repentance.

Mr. Sam Taylor, the Evangelist at Gospel Hall, spoke on Wednesday night to a good audience, from Luke 19. His address was full of crisp statements concerning sin.

All have gone astray like lost sheep! Human nature always goes contrary to the Divine order

Sin outraged God: drags God's moral glory in the dust!

No sinner can ever be happy.

Jerico mentioned in the text was a type of the world as to being under God's curse. Egypt was a type of the world as to resources. Babylon a type of the world as to religious. Sodom a type of the world as to wickedness.

The sinner must come down from his perch of self-righteousness!

Repentance draws out the moral corupture of the heart!

Repentance is self judgment, according to God's judgment!

Religion never saved a soul!

Mr. Taylor said I'm as sure of being in Heaven as if I were there, so could every sinner that simply trusted in Christ.

TITLED WOMAN LAWYER.

LONDON, May 29.—Barone Clifton is the first titled woman in England to become a member of the bar. She was one of five women students who recently passed their final examinations.

Cleans Children's Heads

Destroys all nits and vermin.

PARKE'S SKIDOO

loves the work thoroughly and keeps the scalp clean and healthy. It is not oily or sticky, and its use cannot be detected.

25c, 50c and $1.00 Bottles

BOND'S DRUG STORE

Corner George and Hunter Streets.

REDUCED TO AWAY BELOW VALUE

Millinery, Ladies' Coats, Suits, Dresses

ALSO MEN'S AND BOY'S CLOTHING

BEDDING SNAPS

Iron Beds, up from $3.98

Pure Felt Mattress, up from $5.98

Bed Springs, up from $3.98

Sliding Couches, up from $9.98

Mid-season prices that are as low as clean-up bargains after the season.

M. FINE

427 George Street

FOR ALBERTA COAL

PHONE 47

per

Robt. Hicks Co. Ltd.

266 CHARLOTTE ST.

47—Phones—48

WEAR CUSTOM MADE SHOES

SEE OUR SAMPLES, and leave your Order Now for a PAIR OF SHOES that will really give you Comfort. Only First-class Stock used.

We also have in Stock MEN'S HAND-MADE WORK BOOTS.

GOODYEAR WELT

Shoe Repairing A SPECIALTY.

W.& A. Ingram

CUSTOM SHOEMAKERS

430 George Street.

(Next door to Jordan, Florist)

TERMS: CASH.

ALBERTA COAL

Leave Your Order Now. Delivery will be made on Arrival of Cars, at, per ton $13.50

Also All Sizes

LEHIGH VALLEY COAL at

Egg - - - $14.50

Stove and Nut, ton $15.00

Pea - - - $12.25

FIRST CLASS MIXED WOOD

Per Cord $8.00

Cutting extra.

PHONE 111

J. E. A. Fitzgerald

COMMONS UPHELD SPEAKER WHITLEY

Vote of Censure Sponsored by Liberals Defeated by 306 to 27.

LONDON, May 29.—The House of Commons adjourned last night for the Whitsun recess, untitl June 9. An unusual proceeding marked its final session. A vote of censure was moved againts tthe Speaker, Right Hon. J. H. Whitley by the Liberals, his own party, but was rejected by a vote of 306 to 27.

It was contended by Captain Wedgwood Benn, who moved the vote of censure, that the Speaker's action in granting closure on the debate on the second reading of the finance bill, was "contrary to recent precedents" and had prevented the Liberals from making as strong a case against the bill as they had desired. The motion was supported by Lloyd George and Sir John Simon. Not since 1902 has a vote of censure been asked against the Speaker.

In the coure of a statement on Bulgarian affairs Ronald McNeill, Under-Secretary of the Foreign Office that the Foreign Secretary, Austen Chamberlain, had very definitely refused consent to any extension of the time limit for the disbandment of the Bulgarian militia.

MEN OUTWORK WOMEN.

SYRACUSE, May 29.—Working women are absent from work three times as much time as men on account of sickness or other causes, an investigation by Harry W. Hepner of Syracuse University shows. Tests were made where men and women did exactly the same kind of work. The time loss by women in three months was 6 per cent., while that of the men was only 2 per cent.

Plantol Soap

An Exquisite Toilet Soap

A toilet soap made only from plant fruit and flower oils.

Highest quality at a popular price ~~ Ten cents a cake. For sale everywhere in Canada

LEVER BROTHERS LIMITED TORONTO.

LEVER BROTHERS LIMITED
Toronto, Ontario
Please send me a full size cake of Plantol Soap. 3c is enclosed to cover cost of mailing.
Name
Street
City Province

LPN 503

WATCH REPAIRING

Herb Martin, whose long experience as repair man for Alex. Gibson, is prepared to do repairing of all kinds at his residence.

Articles called for and delivered promptly.

Special Watches cleaned during the first week, up to June 6, will be done thoroughly for $1.50

HERB MARTIN 264 STEWART STREET Phone 1072F.

THE USE OF GAS in the home for cooking and heating frees the modern housewife, houseowner, and servant from the grime and labour of making fires.

Gas, too, is cleaner, easier, more economical, more dependable the year round than any other fuel.

Let Us Instal Gas Equipment in Your Home

For full particulars consult the

HYDRO-ELECTRIC POWER COMMISSION OF ONTARIO

PHONE 108 - - 287 GEORGE ST.

Voice Of The People

SHOES AND TARIFF.

To the Editor, The Examiner,
Peterborough, Ont.

Dear Sir,—Our attention has been called to a letter from Mr. G. N. Gordon, K.C., M.P., which appeared in The Examiner of recent date and in which certain statements are made relative to the Canadian shoe manufacturing industry. The rapid increase in importations of boots and shoes under the low rates of the British Preferential Tariff has added to the difficulties of the shoe manufacturing industry in this country, at a time when trade conditions have been exceedingly trying. A considerable volume of shoe orders which have been needed urgently, and almost desperately, to keep Canadian plants operating on an efficient and low unit cost basis and to provide employment for Canadian shoe workers has been, and still is being, sent abroad to give employment to non-Canadian workers and to industries which are not contributing in any way to the development of this country. The import duty on boots and shoes from the United Kingdom has been reduced from 20 per cent in 1922 to 15¾ per cent, which is the lowest rate since 1874.

It is true that the value of total importations of boots and shoes is not as high at the present time as just before the war or even during the war or the immediate post-war period. But Mr. Gordon ought not to overlook the fact that export business in Canadian boots and shoes, which in 1919-20 reached the large total value of $5,679,720, has been almost completely cut off by exchange conditions, high tariffs of other countries against imported footwear and other factors.

Mr. Gordon suggests that the Canadian shoe manufacturers might find a profitable market in the United States, but there are apparently insuperable obstacles to the development of any extensive export business in boots and shoes from Canada to the Republic. In the first place, there is the fact that the United States customs regulations were devised with a view to discouraging importations to the greatest extent possible, where as Canada has done everying possible to make it easy to import. In this way, the United States gives an effective protection to the producers of that country, apart entirely from any consideration of tafiff rates. The tremendous overproduction of the shoe factories of the United States, where the present plants operating for seven months every year can produce all the sho required by the entire populatio also has created a situation whic makes the United States market most difficult one to cultivate.

Canadian shoe manufacturers have been able to develop some moderate business in the United States with hockey boots, but as soon as this business commenced to reach any considerable volume, United States importers have been warned that a duty may be imposed. As a matter of fact, we understand that one shipment of hockey boots was assessed for duty at 30 per cent as "sporting equipment", although such ruling was countermanded later. Reports are now in circulation in the United States that a tariff on hockey boots is to be imposed, despite the fact that total exports of Canadian boots and shoes to the United States during the last fiscal year were valued at only $110,660, whereas in the same period Canada imported from the United States boots and shoes (other than rubber footwear) to the value of $823,809. Also, there is an agitation in the United States, supported by the labor organiatzions, for a tariff on all imported boots and shoes. No Canadian manufacturer could afford to expend any considerable amount of money in an effort to build up a trade connection in that country, when that market is liable to be cut off overnight at the pleasure of the authorities at Washington. The United States is adhering to a policy of thorough-going protection, and any Canadian firms exporting manufactured goods to that country do so only under "suspended sentence."

The Canadian shoe factories are making boots and shoes of excellent quality, suited to all the requirements of the Canadian population, and this footwear is being offered at prices which leave little or no profit to the Canadian manufacturers. Since January 1, of this year, nine more shoe manufacturing firms in Canada have failed, discontinued business or been forced into reorganization. The manufacturers' selling prices of boots and shoes are less than 30 per cent higher than prices in 1913, although the general price level is 56½ per cent higher. More effective import safeguards would not add one cent to the price of any pair of shoes of Canadian manufacture, for the intense competition here fully protects every public interest. But the shoe business now going to England, if it were retained in Canada, would improve to an important extent employment conditions in those branches of the Canadian shoe manufacturing industry which are bearing the brunt of such competition.

Yours truly,
THE SHOE MANUACTURERS' ASSOCIATION OF CANADA.
John A. Walker, President.
Toronto, May 23, 1925.

PARLIAMENTARY HOLIDAYS.

To the Editor of the Examiner:

Dear Sir: In your issue of the Examiner of May 26th, I have seen that the O. Y. B who held a convention in the city, have sent a resolution to the Prime Minister of Canada, complaining that the House of Commons adjourned on Ascension Day, a Roman Catholic Church holiday, and condemning the unpatriotic and unprotestant attitude of the Prime Minister of Canada in thus permitting the Roman Catholic hierarchy to control and dictate his actions, etc. I could not suppress a smile when I was reading this resolution. I think it is a great joke. They as Protestants o[illegible]t to know that Ascension Day is not alone a [illegible] and Pentecost. This day always falls on a Thursday. I think it is very Protestant like and shows the Christian spirit of our Prime Minister by adjourning the House of Commons on such an important church holiday; so why all the fuss about it? Thanking you, Mr. Editor, for your valuable space in your paper, I remain, yours truly.

A PROTESTANT.

HER MAGNETIC EYES.

LONDON, May 29.—Possibly this is the reason why a girl's eyes attract a man. Dr. Russ, a scientist, says the human eyes emit a magnetic ray that can move a sensitive electrical instrument at a considerable distance. The body is not magnetic, he says.

Pyorrhea is a disease of the gums—*not* the teeth

You may take good care of your teeth and still get Pyorrhea. Once Pyorrhea secures a firm hold, pus pockets form, gums become weak and flabby, the teeth loosen and fall out no matter how white and sound they may be.

Forhan's means healthy gums

It contains the right proportion of Forhan's Astringent, as used by the dental profession in treating Pyorrhea. Forhan's protects the gums, keeps them in a firm, healthy condition, and leaves the mouth sweet, fresh and wholesome. If you don't care to discontinue your regular tooth paste, at least brush your teeth and gums once a day with Forhan's.

Forhan's is more than a tooth paste; it checks Pyorrhea. Thousands have found it beneficial for years. For your own sake ask for and get Forhan's For the Gums. At all druggists, 35c and 60c in tubes.

Formula of R. J. Forhan, D. D. S.
Forhan's, Limited, Montreal

Forhan's FOR THE GUMS

More than a tooth paste—it checks Pyorrhea

THE AGREE TO DISAGREE.

Richard Barthelmess, moving picture star, and his wife, Mary Hay Barthelmess, who is also in the movies, have agreed to a "mutual separation." So she will go to Europe and leave Mary, their 2-year-old daughter in custody of the father. On her return Mrs. Barthelmess will be permitted to keep the child for six months. It is just a friendly separation, according to Mrs. Barthelmess, who denies a divorce is contemplated.

FLAG UNFURLED ON ARMOUR HILL

Ed. Courtney Tells of Work Done in the Memorial Park.

NEEDS DRIVEWAY

Armour Hill Memorial Park has made another step forward, having hoisted a beautiful flag, presented by Mayor Turner. The Asburnham Patriotic League is now fencing off the several nurseries wherein are planted 8,000 striplings of pine, ash, [illegible] ing a [illegible] large [illegible] little [illegible] of [illegible] e is [illegible] [illegible] [illegible]

ASQUITH TAKES TITLE FROM DOMESDAY BOOK AND LINKS HIS NAME WITH THAT OF DE VERE

Newest Earl of Oxford Assumes Title of an Illustrious House—"The Longest and Most Illustrious Line of Nobles England Has Seen."

WITH A DIFFERENCE, GHOSTS MAY WALK.

Asquith Rewarded For His Long Public Service in England—Shades of the Oxford Blue Bloods Would Give History of the Country.

By H. I. BROCK.

HARDLY since the days of Queen Anne, when by the influence of the intriguing Mrs. Masham the same illustrious and ancient title was conferred upon the Queen's favorite and Minister, Robert Harley—hardly since then has any commoner been honored as Mr. Asquith has recently been honored in having conferred upon him the Earldom of Oxford.

Many commoners have been raised to the peerage in King George's ...e and before him under Edward and Victoria and William and ...he other Georges. They have been statesmen and soldiers and ... and even, sometimes, bankers or brewers. But they have ... the House of Lords tagged with nobiliary designations bor... from their own achievements or derived from some local ...at... or association. They have not been invested with a ...l seignory that goes back almost to the Domesday Book.

...israeli is Earl of Beaconsfield, ...ft is Earl of Birkenhead, ...wa... is Earl in his own name, ...D... Smith Lord Nelson of the ...Balfo...ner of Khartum, Rob...andahar and Pretoria, ...N... Ypres, Grey of Fal...urzon of Kedleston. But ...Asquith, barrister, and son ...seph Dixon Asquith of Mor...in Yorkshire, is Earl of ...ford. To be sure, an after...ought, invited by protests from descendants of ancient holders of the title, had added "and Asquith" to the new Earl's official designation.

None the less does this modern lawyer wear the title that the Empress Matilda conferred in 1142 upon Aubrey de Vere, whose forbear of the same name is set down in the Domesday Book in 1086, as the holder of a great fief in Essex, Cambridgeshire and Suffolk. Aubrey's father, hereditary Great Chamberlain of England under Henry I., built the noble tower of Castle Hedingham, which still stands as the finest example of a private Norman keep in all Britain.

A Long and Illistrious Line.

After this first Aubrey were nineteen other Earls of the House de Vere, running down through the reigns of all the Kings and Queens till the last male of the line, named Aubrey, like the first, died under William of Orange in 1703.

Macaulay called this house "the longest and most illustrious line of nobles that England has seen." Tennyson in his much-quoted poem about the high lady made the very name of de Vere synonymous with the most ancient and the bluest blood, and Chief Justice Crew wrote in 1626: "I suppose there is no man hath any apprehension of gentry or nobleness but his affections stand to the continuance of so noble a name and house."

It is true that the title of Earl of Oxford has also been borne by six persons of the comparatively obscure Harley family, having been bestowed, as already related, by Queene Anne upon the wily politician whose grandmother was the celebrated letter writer, Lady Brilliana Harley. Robert Harley shrewdly employed De Foe and Swift as pamphleteers in his service, and had a "silky female relative" about the court in the person of Abigail Hill, later Mrs. Masham, and of him it was well said that he had "grown by persecutions, turnings out and stabbings."

For Sarah, Duchess of Marlborough, did get him turned out at least once from the Queen's Ministry, and a French abbe did prick him with a penknife in the very presence of the Privy Council. For all that Harley was a somewhat able Minister and a useful, if unscrupulous, public servant. He was likewise the man who collected the famous Harleian Manuscripts now in the British Museum. But he belonged no more than Asquith does to the house of Vere de Vere, which came to England in William the Conqueror's time from the little Norman village of Ver, near Bayeux of the Tapestry. By the way, Harley ...d not seek a saving difference by ...cluding his own name. He double... ...ed the medieval color of his honors. ...k was also Earl of Mortimer.

Sits Now With the Lords.

Obviously as a badge of difference ...squith will do just as well. And ...ist as completely as to Harley in his ...me there is assured to the veteran ...iberal leader that seat in the Upper ...ouse of the British, Parliament, ...hich in the sad decline of his party ...n no longer be safely found for ...m in the Commons. Even so dif...nced, one of the oldest and most ...oric titles in all England may be ...co... not an inadequate reward even for a long life of public service culminating in an eight-year tenure as Prime Minister. Besides the man who sat for thirty-two years as member of Parliament for East Fife and who married as his second wife Emma Alice Margaret, sixth daughter of Sir Charles Tennant and sister of the first Lord Glenconner—this man was, at least, educated at Oxford, having been a Scholar and a Fellow of Balliol—which Harley never was.

In view of the Harley episode, the ghosts of all the dead de Veres may not rattle their ancient bones and clank their rusty armor around 10 Downing Street to the utter dispersion of Prime Minister Baldwin's slumbers. Yet if those ghosts chose to walk, their shadows, parade would furnish a processional of the history of England not easily to be matched by any house in all the present peerage. Let us invite the ghosts of so much Norman blue blood from Mr. Baldwin's bedside.

After the formidable apparition of the first Earl Aubrey, confirmed in his earldom and other honors by Henry Plantagenet, might come his younger son, Robert, who was one of the Twenty-five Executors of Magna Charta and whose marriage with an heiress of Bolebec added a barony to the family out of which was evolved the title of Viscount Bolebec, borne by the successive heirs to the Earldom. Earl John, seventh of the line, fought with Edward, the Black Prince, at Crecy and Poitiers and bore his part in all the wars of Edward III.

Robert, ninth Earl, was the particular favorite of the Black Prince's son, by the "Fair Maid of Kent," the unfortunate Richard II. Richard bestowed upon Robert the Order of the Garter and lands and castles in such profusion as to excite the jealousy of all the other Barons. He assigned him as Irish Viceroy and made him Marquess of Dublin and Duke of Ireland, but Earl Robert managed to avoid actually going overseas to his Irish dominions. He fought on Richard's behalf against Thomas of Woodstock, Duke of Gloucester, but at Radcote Bridge, in Oxfordshire, he was beaten by Gloucester's forces and had to flee to the Netherlands. He was attainted and condemned to death, but avoided the utter fulfillment of the penalty by remaining on the Continent and living mostly in Paris.

He died childless, this sometime Duke of Ireland in absentia, and the Earldom of Oxford, by consent of Parliament, was restored, in 1393, to the family and given to his uncle Aubrey. This Aubrey's son Richard was one of those who commanded at Agincourt, and it was Richard's successor, John, twelfth Earl, who, in 1462, was beheaded with his eldest son as a partisan of the House of Lancaster.

A younger son, John, the thirteenth Earl, was one of the allies of Warwick, the "King Maker." He shared Warwick's exile, he fought and lost at the battle of Barnet; he held St. Michael's Mount in Cornwall for four months against the men of York; he was imprisoned near Calais for ten years, ...e escaped and fought for Henry Tudor at Bosworth Field, where Richard III. lost his life and his crown. In due time he had the grim satisfaction as Constable of trying for his life John Tiptoft, Earl of Worcester, who had condemned his own father to death. Nine years earlier he carried on wars in Flanders, in the very year when Columbus was discovering America.

And after Henry VII. reigned as King, it was he who in 1498 entertained lavishly at his seat of Castle Hedingham that acquisitive monarch and paraded a great number of his retainers in livery—a vain glory which was by one of the sumptuary laws of the period forbidden. The King thanked his host urbanely and fined him 15,000 marks.

The Two "Fighting Veres."

This active and resplendent nobleman died in 1513 without issue and was succeeded by a nephew and then by a cousin, John, fifteenth Earl, who enjoyed the favor of that accomplished matrimonial adventurer and theologian, Henry VIII. Likewise this John was grandfather to the two famous brothers who were known as the "fighting Veres" and have a monument in Westminster Abbey. One of the two, Sir Francis, fought the Spaniards in Flanders so effectively and handled his English troops so skillfully that he is esteemed as the man who broke at last the prestige of the Spanish veterans and established that of the British. His camp became a sort of war college for aspiring young officers, among whom, to name only two, were Lord Fairfax, the Parliamentary General, and Miles Standish.

John, sixteenth Earl, was, it seems, kindly looked upon by these successive sovereigns — young Edward VI., Bloody Mary and Elizabeth. This fortunate nobleman contrived to get back the Great Chamberlainship enjoyed by the first Aubrey, but lost to the house of Vere during the shifts of the Wars of Roses. It was John's son, Edward, the seventeenth Earl, who gave the reputation of the family a new and picturesque turn.

Before him the Earls of Oxford of the line of de Vere had sometimes been courtiers, but they had usually been soldiers as well. This Edward was brought up by Elizabeth's Lord Chancellor Burghley and married to Burghley's daughter. His youthful desires for military or naval employment were discouraged because the old fox of a Chancellor "counted on his good looks and his skill in dancing and in feats of arms to give him a high position at court."

Scapegrace That Elizabeth Favored.

What happened was that the young Earl patronized players, poets and musicians, wrote poetry himself, dissipated his fortune in riotous living, and though for a time he delighted Elizabeth did not fail in the end to offend her by dsahing off to Flanders without her royal permission and fighting a duel with a gentleman named Knyvet. He also tried a jail delivery—that of his kinsman, Thomas Howard, Duke of Norfolk, from the Tower—and insulted Sir Philip Sidney on the tennis court at Whitehall Palace by calling him a "puppy." A duel was arranged, but Elizabeth would not let Sidney fight Oxford on account of the Earl's superior rank. She even directed Sidney to apologize to Oxford, and when he refused sent him away in deep disfavor.

This scapegrace Oxford sat on the commission that tried Mary Queen of Scots and took part also in the trials of Arundel, Essex and Southampton. So that if his ghost goes haunting either the Prime Minister or the Asquiths he might very well trickle a horrid trail of blood. At one stage he was so reduced in fortune that he had to seek pecuniary help from the men of letters whom in his prosperous days he had patronized. But he partly retrieved his desperate plight by a second marriage to an heiress.

The scapegrace's son, Henry, eighteenth Earl, was twice imprisoned in the Tower for opposing the Duke of Buckingham. After his death on a military campaign in the Low Countries, succession to the earldom and the Great Chamberlainship got into the courts. Eventually the earldom went to a poor relative who was serving as an officer in the army in Holland. The hereditary office of Great Chamberlain was bestowed upon Lord Willoughby d'Eresby, son of the previous Earl's aunt, in whose descendants it is still vested. The nineteenth Earl, Robert, the ex-poor relative, was killed as became a soldier at Maestricht.

It was his son, Aubrey, who became the twentieth and last Earl of the de Vere line. He also married an heiress, and having loyally plotted against the Commonwealth in Cromwell's time was not unfavorably regarded by that long exiled monarch Charles II., when he came into his own again. Charles rewarded de Vere's devotion with the command of a regiment which, in right of its Colonel, was called the Oxford Blues.

That regiment is still ... called "... Blues." It is, in fact, the ... ment of Royal Horse Guards ...blue, troopers of which used to take turns with the Life Guards in being the muonted statues in armor, high boots and plumed helmets at the gates of what London knows as the Horse Guards in Whitehall.

The Horse Guards, by the way, is just around the corner from No. 10 Downing Street, with which the new Earl of Oxford and Asquith is more intimately identified than with matters feudal and military, though he held the office of Secretary for War in 1914. The garden of No. 10 Downing Street, indeed, abuts on the Horse Guards Parade, where stand the equestrian statues of Roberts and Wolseley, and where is held the impressive military ceremony known as the Trooping of the Colors.

This writer has seen the thing done, with the King, Lord Roberts and Lord Kitchener all present on horseback. How much of historical perspective would have been added to the pageant if these two modern warriors, instead of their own modern names, had worn title also borrowed from England's historical tapestry! They might have staggered respectively under the heraldic mantles of Simon de Montfort's Earldom of Leicester and Thomas of Woodstock's Earldom of Gloucester.

A Mock Marr'age

By the way, what would have become of Marlborough and Wellington if they had got mixed wup ith the feudal peerage—not to mention Nelson and Collingwood and Jervis, Lord St. Vincent?

The last of the de Vere Earls of Oxford was deprived of his fancy regiment of horse by that ill-conditioned monarch, James II. It was restored by William of Orange, who was himself a considerable soldier. Under the merry Charles, Oxford also had been merry. There is a story that he celebrated a mock marriage with a stage lady who played Roxolana in "The Rival Queens" in Nell Gwyn's company, the pretended priest being one of my Lord's trumpeters, and the record says that there was a son of this irregular union.

Nevertheless, when the last Earl Aubrey de Vere died an old man in 1703, the legitimate male line died with him, and with the male line the earldom. But he had a daughter, who married Charles Beauclerk, first Duke of St. Albans, elder son of Nell Gwyn and Charles II. Their descendants are named de Vere Beauclerk, and the barony of Vere, which was not limited to male heirs, has followed that line. Thus there are still de Veres who are also of royal, if irregular, lineage.

There is no denying that a very unusual thing has been done, British custom and prejudices considered, in the selection of a title for Henry Herbert Asquith. The coupling of his name with that of the appropriated feudal seignory is a political and legal plea in avoidance and a confession of going beyond the expected in such cases in order to honor the respectable career of an aged parliamentarian without a constituency. But it cannot be said that Mr. Baldwin lacked precedent for what he has done. The precedent is exact and literal—except for the one article of the supplementary title. In one case it is Mortimer, in the other is is Asquith.

What really matters, perhaps, is that Margot Asquith is, after all, Countess of Oxford—with a difference.

Working too hard is about as bad in the long run as loafing too hard.

You can only make interesting friends by being interested.

NOTED BRITISHER.

H. H. ASQUITH,
Who Was Recently Made Earl of Oxford and Asquith.

WOMAN IS SLAVE OF MANY WHIMS

HELEN KELLER.

If you had never seen a real American flapper, with her bobbed hair, short skirts rouged cheeks, and painted lips from which a cigarette dangled, what would you think of her?

If you never had heard this same flapper chattering flippantly about many dances, wild auto rides and her many admirers, can you imagine what you would think of her?

There is one prominent American woman, who has lived in this country all her life, and yet never has seen or heard the American flapper—so easily seen and heard.

Has Mind Picture.

But in her "mind's eye" she has a picture of the modern American girl and she has very definite opinions regarding her.

"Woman once was the slave of ... now—she is the slave of flitting pleasure."

Those words sum up what Miss Helen Keller, blind and deaf since she was 19 months old, thinks of the modern girl she has never seen.

The picture this famous blind woman has of the flapper was obtained entirely from her "hand talks" with her teacher, Mrs. Anne Sullivan Macy, who "writes" words on Miss Keller's hand by certain movements of her own hand. With almost magic rapidity, Mrs. Macy translates long sentences to her "pupil" by deft touches of her fingers on the palm of Miss Keller's hand. Miss Keller replies to her hand questions in slow and sometimes indistinct English, because her articulation cannot be aided by hearing what she says.

"Although I have never seen a woman smoking a cigarette, of course I think it is a disgusting sight," Miss Keller says.

Can't Imagine Bobs.

"And bobbed hair and short skirts, I can't imagine that they would make a woman attractive. If I had my sight back, one of the last things I would want to see would be a girl of this type.

"She is only thinking of her own pleasure. She is constantly seeking frivolous happiness, and she never finds real happiness. She just flits about from one selfish pleasure to another. She is a slave of pleasure.

"Without my sight and hearing, I believe I am happier than she is."

THIRD WIFE FOR CHAPLIN, GUESS OF FIRST SPOUS.

By MILDRED HARRIS,
Screen Star and First Wife of Charlie Chaplin.

Charlie Chaplin is a man of exceptional mind.

He is a true artist. He is brilliant, and has the usual restless mind peculiar to genius.

Only one type of mate is suitable to such a man. One who is equal to him in brilliance, and also is possessed of a mind ever seeking the new in life, the high lights and the deep shadows.

Such a mind, naturally, is not found in one of immature years.

I do not know the intimate circumstances of the Chaplins' present domestic life, but from my past knowledge of Chaplin I do not believe blame attaches to either of them.

It is just that he only can find find his happiness in marriage with one of his own years, with a mind developed into the spheres in which he thinks and lives.

A horoscope cast for Mr. Chaplin some time ago said he would marry three times.

Undoubtedly, to my mind, this horoscope is sure of fulfillment.

I do not say this because of my belief in the supernatural, but because I feel that love plays a very important part in his life.

More so even than in the lives of most persons, as he always is searching for an ideal, for one who will be his complete dream, come true.

And he will have to find it in one older than I was, 17, when I married him.

Mr. Chaplin loves children. Indeed, very, very much.

It may be that the birth of a baby to the Chaplins would heal any threatened breach between the two. But that is a matter more for conjecture than for prophecy.

All in all, if the Chaplins separate, I would judge it to be due merely to the fact that they were not real mates, probably neither to blame, but still recognizing that life apart would be better for each.

Otherwise the growing years would cause their realization that they are not happy together to grow.

My personal opinion is that in any case certainly a child should be well provided for and a girl permitted sufficient to care for herself. But no one should have ever thing taken away for which he h struggled for years.

MILDRED HARRIS.

PLAY BALL — Now that the hockey season is over—page AL. HECKMAN.

F. M. DELA FOSSE, Librarian at Peterboro Public Library.

RIDE HIM, COWBOY!—This synthetic photograph shows an artist's view of how President Coolidge must look as he takes his daily dozen upon the newly famous White House iron horse.

FLOOD COMING—The photo shows "Big" Bill Edwards, the former collector of internal revenue at New York, taking his annual dive at Miami, Fla. And if Bill's size is any criterion, there is going to be a sudden rise in the water in that neighborhood.

NOME'S HEROINE—Miss Emily Morgan, of Wichita, Kas., wrote a new page in the history of Alaskan women when she toiled 24 hours a day to relieve suffering among both whites and Esquimaux while waiting for diphtheria anti-toxin being rushed to Nome by dog teams.

A CONTINENTAL DAREDEVIL— Vilhelmie Bankey is but 19 years old, but already has become one of the favorites of the European movie public, for her daredevil stunts in the air. She is an all-around athlete, besides being an expert aviator.

TWO MEN—On our right tower Herr Van Albert, 23, who is 8 feet tall without counting his two-quart hat; on our left, Sepre Toni, 29, who is exactly 36 inches, or one yard tall.

...ITIA UNITS ... FUNERAL OF ...N. MORRISON

...ers of Department of ...ional Defence Arrange ...etails of Last Tribute.

...URIAL SATURDAY

...s Commander-in-Chief of Canadian Artillery in France.

...TTAWA, May 29.—(Canadian ...)— In death Major-General ...dward W. B. Morrison, editor ...oldier, who died in hospital ...yesterday, aged 59, will be ...d at his funeral here Satur... ...ccording to the high rank and ...rtant position which he filled. ...rangements for the imposing ...ry funeral which will be ac... ...d the former commander-in-... of Canadian artillery in ...ce are in the hands of offi... of the Department of Nation... ...fence.

...e funeral procession will leave ...dward's late home, 21 Mc... street, at three o'clock Satur... ...fternoon. The service will be ...St. Andrew's Presbyterian ...h, and interment will be made ...eechwood cemetery.

...t. Andrew's church the ser... ...l be conducted by Rev. A. ...lon, D.S.O., of Montreal, ...Rev. (Major) C. C. Hep... ...ector of All Saints' Angli... ...church. Every militia unit in ...awa will parade detachments ...the funeral and provisions will ...made in the procession for for... ...members of the Canadian ...s of Artillery who are expect... ...o come from many points to ...a final tribute to their former ...mander.

...ill Three Years.

...The whole country will mourn ...loss of one of its ablest sol... ...rs, whose illness three years ago, ...mately resulting in his death, ...ced him to resign as Adjutant-... ...eral of the Department of Na... ...al Defence. Three weeks ago ...illness became acute and he was ...oved to hospital, where he died ...cefully without regaining con... ...usness. The immediate members ...is family were with him at the ...e.

...ributes to the worth of the late ...illery commander were paid by ...cers and men alike who served ...h him, and by others with whom ...had either come into official or ...rsonal contact. These included ...n. E. M. Macdonald, Miinster ...National Defence, Major-Gen... ...al J. H. MacBrien, Chief of the ...neral Staff, Major-General Sen... ...r W. A. Griesbach, Commander ...f the First Canadian Infantry Bri... ...ade, Right Hon. Sir Robert Bord... ...en, Canada's War-Time Premier, ...and several officers of high rank ...with whom Sir Edward was asso... ...iated during the European and ...South African wars.

Was a Born Leader.

In Ottawa, where for more than ...quarter of a century Sir Edward ...esided, he earned the unqualified ...ood will of the community as an ...ble-bodied, public-spirted and ...ourageous journalist and as a mili... ...ry man who was both a brilliant ...ganizer in times of peace and a ...rn leader on the field of battle.

...Sir Edward is survived by his ...idow, Lady Morrison, formerly ...s. C. D. Fripp, his brother, John ...rrison, of Detroit; his sisters, ...Misses Margaret and Jane Mor... ...n, and his step-son, Capt. H. D. ...p.

...eneral Sir Arthur Currie, form... ...y Commander of the Canadian ...my Corps, will, it is expected, ...ended the funeral, together with a number of eminent army officers, including Major-General Sir Richard Turner, V.C., Quebec; Major-General Sir Alexander Macdonnell, of Kingston; Major-General Sir F. W. Loomis, Montreal; Major-General Sir Eugene Fiset, M.P., former Deputy Minister of Defence, and many others.

PLOTTERS RESISTED ARREST.

Jankoff, chief of the Bolshevik plot ters who blew up the Sofia Cathedral, trapped with his comrade, Col. Kodscheikoff, fought their attackers until the building they were in was bombed. Bodies right fore-ground.

BAREFOOT
HAL COCHRAN'S DAILY POEM

Gee, but I wish I was back in my teens; back as a mere freckled kid. I can remember the old boyhood scenes, and all of the things that I did.

Bet it's the same way with all other men, if they'd really come out with the truth. Bet you'd all like to go back, once again, just to dabble around in your youth.

'Member the days when an old pair of pants, an' a sweater were all that you wore? Wasn't it fun, just to loaf, when by chance, you were hurriedly sent to the store?

'Member how toughened your feet used to get, when you shed both your stockings and shoes? Wasn't it great, when the roadway was wet, and the mud 'round your ankles would ooze?

All of those mem'ries come back now and then, to a man in a sort of a haze Gee it's no wonder we wish, once again we were back in those barefooted days.

RESTFUL SLEEP NEEDED

Strongest Nervous System Will Collapse Without Complete Rest.

Some folk can sleep in a boiler factory.

Others are driven to nervous frenzy by the barking of a dog, five blocks away.

Pathologists have agreed, however, that sharp and sudden noises are a cause for nervous disorders. One's muscles may rest in the midst of noise, but nerve centers continue to get the hammer blows through the auditory nerves.

And without complete rest the strongest nervous system will ultimately break down with nervous exhaustion or with some specific nerve disorder.

Sound restful sleep in the presence of noise is impossible. A person who lives in the midst of noise gets no really complete rest, day or night. Asleep or awake, the nerve centers are constantly receiving a torrent of irritating impulses.

No bedroom should face a street where there is auto or street car traffic all night.

It is much better to have a bedroom overlooking an alley, garages, and neighbors' back yards, providing there are no cats or dogs, than to have it looking out over the street lights and all-night traffic.

NORWOOD PERSONALS

Miss Madeline McNeely of Toronto spent Sunday with her parents, Mr. and Mrs. Thos. McNeely.

Miss D. Loye, B.A., of the High School staff, spent the holiday at her home in Toronto.

Miss Wilma Burgess of Pickering spent the holiday with her parents, Mr. and Mrs. John Burgess.

F. Webb was in Havelock on Monday.

Miss Beatrice Kavanagh spent the holiday with friends in Peterborough.

LIKE CHAIN LETTERS

CHARLES CITY, Ia., May 27.—For 22 years chain letters have been making the rounds of George Younker of Na... Ia., and his 11 brothers and sisters. Each member of the family writes a letter and then mails those of the others to another relative. In this way, each writes to all the others at one time.

Everyday Radio

BY KIMBALL HOUTON STARR

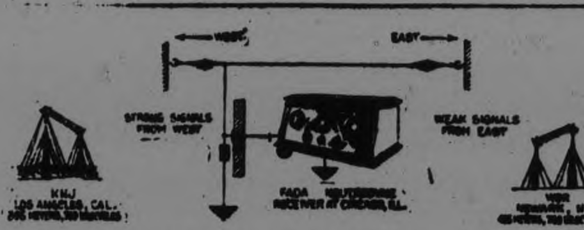

INTERFERENCE FROM DISTANT BROADCSTING STATIONS ON THE SAME WAVE LENGTH TO WHICH THE RECEIVER IS TUNED

Very often broadcasting stations near in wave length to each other will produce heterodyne or "beat" notes. The ordinary radio receiver is not usually capable of differentiating between two broadcasting stations that are close enough to each other in wave length to produce this audible "beat" note.

FADA Neutrodyne receivers are possibly the most selective receivers on the market today. Under ordinary conditions it is possible to differentiate between two stations differing in wave length as close as five meters, which corresponds to about one or two degrees on the condenser dials. In some particular cases it is also possible to tune between distant stations of about the same intensity, differing only two or three meters in wave length, by carefully adjusting the tuning dials.

Additional selectivity can be obtained by means of the directional effects of the antenna. A single wire antenna with the receiving set connected to one end is capable of receiving signals more strongly in the direction away from the open end; in other words, if the open end of the antenna is towards the East, the reception will be much better from the West.

The drawing illustrates the interference that one may experience when either local or distant broadcasting stations are transmitting on the same wave length to which the receiver is tuned. The drawing also illustrates in a particularly clear way the directional antenna. The best results will be secured in this case in receiving broadcast signals from the West. With the receiver located in Chicago, as shown, Eastern stations will come in with good intensity. The stations in the West, including Southwest and Northwest will, however, come in with greater intensity than those from Easterly directions.

GETTING SKINNIER EVERY DAY

...llows in Cheeks and Neck Growing Deeper Every Week.

...mething Must Be Done and Done Right Now—Quick.

Ten of thousands of thin, run-down men—yes, and women too—are getting discouraged—are giving up all hope of ever being able to take on flesh and look healthy and strong.

All such people can stop worrying ...nd start to smile and enjoy life ...ight now for ...McCoy's Cod ...iver Oil Com...und Tablets ...ich any drug...st will tell ...all about, ...putting flesh ...hosts of ...any folks ...ry day.

...ne woman, ...ed, weak and ...couraged, put ...15 pounds in ...weeks and ...feels fine. ...e all know ...t Cod Liver ...is full of vitalizing, flesh produc... vitamines, but many people ...'t take it because of its horrible ...ll and fishy taste and because it ...n upsets the stomach.

...cCoy's Cod Liver Oil Compound ...lets are as easy to take as candy ...if any thin person don't gain at ...st 5 pounds in 30 days your drug...t will give you your money back—...d only 60 cents for 60 tablets. Ask ...rne Drug Co., McDermid & Jury, ...s. Lynch, or any live pharmacist ...where.

...But be sure to get McCoy's, the ...iginal and genuine, and bear in ...d that for thin, sickly kids they ...wonderful—a very sickly child—...9, gained 12 pounds in 7 months

MOTH IS "TIN LIZZIE" OF THE AIR.

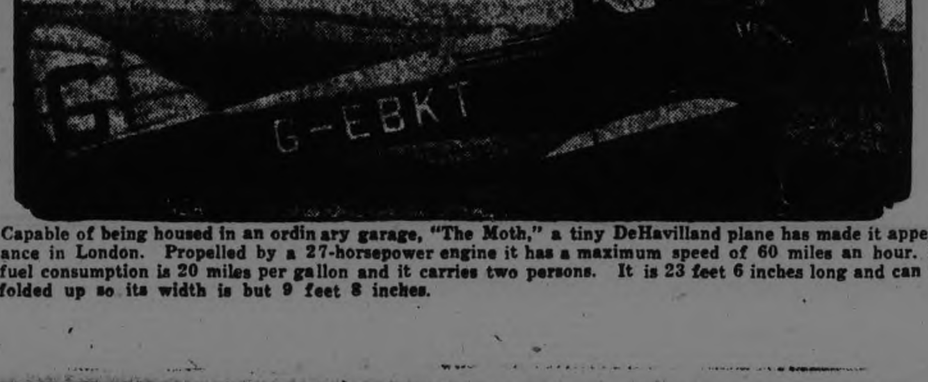

Capable of being housed in an ordin ary garage, "The Moth," a tiny DeHavilland plane has made it appearance in London. Propelled by a 27-horsepower engine it has a maximum speed of 60 miles an hour. Its fuel consumption is 20 miles per gallon and it carries two persons. It is 23 feet 6 inches long and can be folded up so its width is but 9 feet 8 inches.

POSSIBILITIES OF NORTHERN ONTARIO GREAT

Good Chance For Immediate Development of Mixed Farming.

GOVERNMENT AID.

Province Will Co-operate and Assist Financially, Says Hon. Mr. Martin.

TORONTO, May 29.—(Canadian Press).—Encouragement to livestock breeders and shippers in Ontario and Canada generally was held out in the addresses delivered at the annual meeting of the Eastern Canada Livestock Union here yesterday afternoon by Hon. John H. Martin, Ontario Minister of Agriculture.

Touching on the development of Northern Ontario, Hon. Mr. Martin spoke most enthusiastically of the agricultural possibilities of that part of the Province, in which he sees a chance for the immediate and rapid progress of dairy farming. The shipment of butter as compared with other food commodities would go far to solve the transportation problems of the district, he declared. The Minister outlined the policy of the Provincial Government with regard to the assistance rendered the farmers of the north in co-operation in the production of dairy products, pointing out that the management of their undertakings must be looked after by the farmers themselves. Government assistance, well deserved in view of the pioneer work being done by farmers of the north, would be financial, mainly, but departmental employees would assist with advice, farmers coming to the older sections of the province to select breeding stock.

WARKWORTH PERSONALS

WARKWORTH, May 27.—F. H. Moore spent Sunday at Coldsprings, owing to the serious condition of his brother, Thomas Moore.

Miss Pearl Drewry spent Sunday with Dr. F. R. and Mrs. Drewry, Cobourg.

Earl Brown and Chas. Frost are spending a couple of days in Toronto.

Cecil Cryderman and sister Edna, of Toronto, are guests of Mr. and Mrs. Jas. A. Armstrong and other relatives in town and vicinity.

Mrs. Henry Carlaw, who has been ill is improving slowly.

Mr. and Mrs. W. J. Baker motored to Picton on Sunday with Mr. and Mrs. H. B. Wilson and son, Alen, of Hastings. They spent the holiday as guests of Mr. and Mrs. G. A. Barker.

Mr. and Mrs. Gordon Tenny of Hamilton are spending the holiday with her mother, Mrs. S. Oliver.

Miss C. L. Ewing of Toronto is spending the holiday at the parental home.

Mr. and Mrs. C. T. Maycock and Everett motored to Toronto on Sunday, where they spent the holiday at the home of the former's brother.

George Dawe of Roseneath was in town on Sunday.

Miss Helen M. Baker of Moira spent the week end with her parents, Mr. and Mrs. W. J. Baker.

Mrs. W. A. Baker and family of Hastings were in town on Sunday.

Mrs. Sidney Wood, who has been ill is improving.

Mr. and Mrs. H. A. Russell and family of Toronto were guests of her parents Mr. and Mrs. Jas Sykes, Sr., over the holiday.

Master Willie Dawkins is spending a few days with his aunt, Mrs. Don Wright, Havelock.

Mr. and Mrs. J. B. Thompson accompanied by Mr. and Mrs. W. S. Wiggins, Campbellford, motored to Toronto on Sunday.

Mr. Thos. Dick of Toronto is visiting his parents, Mr. and Mrs. John Dick.

Mr. J. L. Mowat of Toroto is a guest at the parental home.

Mr. and Mrs. F. L. Walsh were guests of Mr. and Mrs. Owen C. Phillips, Hastings.

Mr. and Mrs. G. B. Bowen and family were in Campbellford Saturday evening.

Mr. and Mrs. Geo. McKee and family accompanied by Miss Fleeta Zuefeet visited relatives at Omemee on Sunday.

Mr. and Mrs. Ed. Mitchell and family of Toronto spent Monday with Mr. and Mrs. B. Buchanan.

Quite a number from town attended the funeral of the late Mrs. S. F. Dixon, Sglem. J. C. Dixon of town is a son of the deceased.

Rev. S. A. and Mrs. Kemp and family were in Peterborough on Saturday.

The heavy electric storms which passed over this district from eight o'clock Friday evening, and lasting until nearly noon on Saturday, were felt by every one to be the most severe for a number of years, although no damage has been reported in this district.

Rev. S. A. Kemp occupied the pulpit at Hilton on Sunday.

Miss Kathleen O'Neil of Lindsay is a guest of Rev. J. B. Ferguson.

Miss Mary Hayes of Toronto is spending the holiday with her uncle, Rev. J. B. Ferguson.

Rev. J. B. Ferguson was in Hastings on Sunday evening.

NOTES ABOUT BOOKS

The Catskill Mountains are about as well known to the world as any group of mountains in America. That is to say, people have become familiar with the name even if they have never had the pleasure of traversing its picturesque valley or summering at one or other of its spacious and beautiful resorts.

Those of us who have read the popular story of Rip Van Winkle will be reminded at once that is was in the Catskills that Washington Irving laid the scene of his legendary hero's long sleep. Since his day the Catskills have become one of the most famous of American tourist resorts. Every year thousands turn their thoughts towards motor trips through the region and for such as these there can be no book so completely welcome as "The Catskills" by T. Morris Longstreth. It is filled with beautiful illustrations, one of which entitled Natty Bumppo's View, will bring to our minds Fenimore Cooper's Leather Stocking Tales, where under the names of Leather-stocking, Hawkeye, The Pathfinder, The Deer Slayer, Cooper brought Natty Bumppo into the front rank of wood ranging heroes.

Vermont Beautiful is a book of very much the same type as The Catskills and one has only to peep into its pages to recognize at once its value as a guide to that beautiful state. The illustrations are far better than one finds in most books of this character, and the artist, the naturalist and the traveller will find its pages filled with all sorts of interesting facts. The author, Wallace Nutting, has endeavoured to give an absolutely impartial picture of the State as it presented itself to his eyes and allowed no ulterior considerations whatever to weigh with him in his selection of pictures or his reading matter. Its quaintness and its beauty were his main consideration and the excellence of his judgment is shown in every page of the book. There are no less than 304 photographs, made within a year of publication and picturing in the most charming way possible the glories of rural New England.

Salisbury Plain, its stones, cathedral, city, villages and folk, by Ella Noyes, is, to one, who like myself, has lately trod its streets, and wandered through its cloisters and down the aisles of its glorious cathedral, a book of entrancing interest. But it is a book also that should appeal to anyone who contemplates a trip to the old land and also to those who feel a sympathetic interest in the cities of England. Salisbury is not the least interesting of English cities, and it has in its immeditae neighborhood places of abiding mystery. Stonehenge and Sidbury Hill and Avebury, famed for their Druidical remains, and Bemerton, where in his rural rectory George Herbert dreamed his dreams and penned many of his immortal poems. Legends of King Arthur and the knights of the Round Table linger around the neighborhood, for it was it not from Amesbury that Lancelot bore the remains of Queen Guinevere to Glastonbury?

F. M. D.

POLA'S DOUBLE ADMITS PLOT.

Justine Valse, 24, movie actress, is under arrest in Los Angeles, having confessed that she was one of the principals in a plot to blackmail Pola Negri, movie star. The scheme hinged on a photograph which is said to reveal Miss Valse, who strikingly resembles Pola Negri, in a compromising position. She says the men involved in the plot kept her under influence of dope for several months.

CARES FOR POE'S GRAVE

BALTIMORE, May 29.—The Baltimore Press club will care for the grave of Edgar Allan Poe in the Westminster cemetery here.

York Cable

York Cable Bedspring

Guaranteed for twenty-five years against breaking and sagging.

York Cable Bedspring is made of fully stretched hollow cables, with malleable helicals, on a strong double-trussed frame.

YORK CABLE BEDSPRING gives you a lifetime of rest.

Ask your dealer—look for the guarantee and the trademark.

RUDDY MANUFACTURING CO., Limited
BRANTFORD - ONTARIO

See the York Cable Bedsprings in our House Furnishings Department, Third Floor.

J. C. Turnbull Co. LTD.

McBride & Franks

Are showing a complete line of YORK CABLE BEDSPRINGS

Phone 2069
224 Charlotte Street

Join the Hatchway Army

YEAR by year the Hatchway Army grows! A thousand—then tens of thousands—and now over half a million Canadian men and boys have helped to swell the ever-growing ranks.

In the Hatchway Army there is no age limit, no medical examinations—the only requirement is a desire for greater underwear freedom and comfort. Call on your dealer and enroll to-day.

Hatchway is a practical *buttonless* under-garment built on a sane principle which gives remarkable freedom and comfort to its wearers. Once tried, Hatchway becomes a life-long habit. Slip into your first suit of Hatchway and you will understand the reason why.

Every good men's store in Canada sells Hatchway.

WOODS UNDERWEAR CO. LIMITED,
TORONTO.

WOODS HATCHWAY
HAS NO BUTTONS

Things To Wear and Things For The Home Are Featured In To-Morrow's Selling at HALLS

Summery TUB FROCKS in New and Varied Displays

now await your choosing here. One needs so many cool, summery Frocks, and when you can select them from such an extensive variety at their extremely low prices, you can well afford your entire summer's supply.

Ample selection of fabrics is afforded—voiles, foulards, mercerized batiste, linen, broadcloth, fugi silk, silk ratine and gingham.

Gay, bright colors or lovely soft shades, as well as the popular Black and White, are well represented.

Front flares, godets, novelty pleats, jabots and dainty lace collars tell their style-rightness.

Everyone should see these Dresses. Priced from

$6.50 to $19.50

Women's Hose, Pure Thread Silk, Every Pair Perfect . . . pair 98c

Extra fine Pure Thread Silk Hose in every desired summer shade. All new, all perfects and all sizes. This Sale demonstrates our super-value giving in Silk Hosiery.

Women's Silk Knit Vests. Special Saturday, each $1.59

Women's Silk Vests of extra fine quality. Knit in close elastic weave, insuring long wear and perfect fit. Finished with lingerie ribbon shoulder straps. Colors of Flesh, Orchid and White.

25 Doz. Women's Fine Lisle Vests. On Sale Saturday 39c

These Vests are perfect in every detail. Made from fine lisle threads. Opera, V-neck and strap-shoulder styles. Plain and fancy tops. A money-saving opportunity to purchase a summer's supply. (On Sale Main Floor)

HATS DISTINCTIVE AND SUMMERY

ARE NOW ON DISPLAY IN OUR MILLINERY SECTION

There's no end to the variety of shapes and trimmings, and whether you want a large Hat or a small chic tailleur, you can find it in this wide collection of summer fashionables.

Come in to see them tomorrow.

15 Doz. Pairs, Crepe Step-Ins and Satinette Bloomers. Special Sale, garment 98c

Step-Ins are made on roomy lines from fancy krinkle crepes and require no ironing. Bloomers are made with double elastic knee-bands and gusset seat. Showing a wide range of wanted colors.
(On Sale Main Floor)

32-INCH Ginghams & Chambrays Special for Saturday, yard - 25c

You will find a big variety of Ginghams in plaids and checks with pleasing color combinations, and plain color Chambray. Both are extra good qualities, and the 32-inch width affords economical cutting for house dresses, porch frocks and children's dresses. Purchase at Saturday's special Sale price.

These Stunning Broadcloths

WILL INSPIRE YOUR SEWING SKILL

There is nothing difficult about making a smart summer dress when Broadcloth is used for the task. The material comes in attractive striped combinations that little trimmings or fanciness is needed. Specially priced for Saturday,

98c yard

Novelty DROP STITCH Broadcloth. Special Saturday - 65c

One of Fashion's favorite fabrics for summer dresses. Fine in quality, with novelty drop-stitch weave. Plain colors of Maize, New Blue, Rose, Pink and Black. 36 inches wide.
(Staple Dept., Main Floor)

Simmon's Complete Bed Outfit. Special Saturday . . $28.75

This Bed Outfit is exactly the same as represented in picture above. Finished in rich-tone walnut, in two-inch round continuous posts and one and one-half-inch square steel continuous posts. Some have imitation cain panels with fancy medallions. Single, three-quarter and double-bed sizes. You have choice of 90-Coil Springs, Wovenweld in Link Fabric Springs, and guaranteed Sanitary Mattress, made with roll edge and covered with strong durable art ticking. For the complete Outfit, $28.75.

Oil Opaque Window Shades, each 98c

You have choice of White, Cream or Green, mounted on good rollers, 37 inches wide by 72 inches long. Complete with brackets, nails and pulls.

Thirty Simmon's Mattresses, each $5.95

Two Sizes—Three quarter (4 feet); Double bed size (4 feet, 6 inches); every one guaranteed abolutely pure and sanitary; made with double roll edged and covered with strong, attractive-looking art ticking.

Roman STRIPE Saturday, yard . 79c

The ideal material for curtains, cushions and coverings for Summer homes and verandahs. 40 inches wide.

Table Full Choice Filet Nets - yard 59c

There's wonderful values on this table for Saturday. Buyers in the better quality Filet Nets—A very choice lot of good patterns.

TWO YARDS WIDE Bleached Sheeting Saturday, yard . 59c

Particularly heavy "Prue" Brand Sheeting, full 72 inches wide and full bleached. Special value at Saturday's Sale price.
(Main Floor)

All-Over Blue Jacquard TOWELS. Sale Price, each . 75c

These Towels are very attractive in appearance, and will prove wear satisfactory. They are in all-over blue jacquard pattern, with white band hemmed ends. Size 19 x 38 inches.

THE RUMMAGE AFFORDS BIG SAVINGS ALWAYS!

Boy's Zimmerknit Cotton Jerseys. Saturday, each . . 39c

Fine quality Knitted Jerseys for boys from 4 to 14 years. Navy blue with red trimmings. Long sleeve styles.

Glass Fruit Bowls Saturday, each . 23c

Seven and 8-inch sizes. Made from clear glass, with panelled design. A limited quantity for Saturday only.

Cut Glass Tumblers. 6 for 59c

Clear crystal Glasses with grape and star cuttings, 8-oz. capacity. Regular 15c value.

Buy Your Cushion Needs Saturday. For Verandah, Canoe, Motor or Summer Home

Dozens and dozens of them to choose from in bright attractive colorings. Five different groups to choose from at, each,

49c, 79c, 98c, $1.19, $1.39

COLORED BATH TOWELS SPECIAL AT, EACH . . 43c

Extra heavy Towels of English manufacture. Colored ground with mauve and blue stripes. Size 19 x 40 inches. Towels which will stand hard daily wear. Specially priced for Saturday.

Cut Glass Sherbert Glasses, Saturday 25c

Fine clear Belgian blanks with cluster grape cuttings. 15 dozen only on Sale Saturday.

Cut Glass Water Sets, per set - $1.29

FOR EARLY MORNING SHOPPERS

Set consists of one 1½-Qt. Pitcher and 6 8-Oz. Glasses. Your choice of grape or star cuttings on clear Belgian blanks. A limited quantity urges early purchasing.

Tuscan CREPE Saturday, yard 25c

Colored Crepe with small all-over patterns. Suitable for summer kimonas. 29 inches wide and a choice color range to choose from.

RICHARD HALL & SON

The FLAPPER WIFE

by Beatrice Burton

THE STORY SO FAR:

GLORIA GORDON, beautiful flapper, marries DICK GREGORY, a struggling lawyer. Her idea of marriage is fun and fine clothes ....but no work or children.

Dick borrows his mother's maid, MAGGIE to teach Gloria to cook but she refuses to learn. Later Maggie leaves disgusted with Gloria's wild par. Then Gloria hires RANGHILD SWANSON although Dick tells her they can't afford a maid. Her extravagance swamps Dick with debts. . .

Gloria begins to see a great deal of STANLEY WAYBURN, an actor with whom she b comes infatuated. Her best friend MAY SEYMOUR, wife of DR. JOHN SEYMOUR, begs her not to see Wayburn. She tells her how she, herself, has been snubbed because of a foolish love affair with JIM CAREWE. MOTHER GREGO also begs Gloria to mend her ways.

Dick becomes dangerously ill with pneumonia. While he is recovering, Wayburn tells Gloria he expected to leave town soon to get a job in New York. He needs money. Gloria gets $200 from Dick's secretary, MISS SUSAN BRIGGS, by telling her she wants it to have some gardening done as a surprise to Dick.

Wayburn promises to pay it back within three weeks. Gloria goes shopping to buy new dress, so as to appear attractive in Wayburn's eyes. She discovers, to her horror, that she is getting fat.

NOW GO ON WITH THE STORY

(Continued from Yesterday.)

They were out in the open country now.

The day was perfect. Here and there the white sail of a cloud floated across the dark, blue sky.

There were dandelions in the tangle of wild grass that edged the red brick pavement.

And in the budding branches of the trees robins were singing that song of theirs that is as sweet and cold and gay as spring itself.

Gloria stopped her car at the edge of the road.

"What's the matter now?" Wayburn asked.

"Nothing," Gloria answered. "Only if you don't like my face this way I'm going to change it."

She took out a small handkerchief and began to rub the mascara from her eyes and the rouge from her cheeks.

Wayburn lifted the shadowy brim of her hat at one side and looked at her. He saw that she was crying.

"Well, what's the matter with you?" he asked.

Gloria went on crying quietly. Then, presently, she dried her tears on a little wet ball of a cambric handkerchief. She looked up at Wayburn with wet, red-rimmed eyes.

"How can I help crying?" she asked. "It's bad enough to think of your going away—but to think that you're going where that Chotek woman is . . .

Oh, it was too much! Gloria burst into fresh sobs.

Wayburn put his arm around her. There was a look of annoyance in his eyes. Nothing in the world bored him quite so much as a woman in tears. It robbed her of all the beauty that made her a thrilling companion.

"Oh, come, come, Russet!" he said impatiently. "Only a few days ago you were ready and willing never to see me again! How come you've changed your mind so soon? I never know where I stand with you!"

Gloria drew a long sobbing breath.

"If you had my mind you'd want to change it, too," she said. "It's driving me crazy. I try to put you out of it . . . but you keep coming back. I've done my best not to think of you for weeks. . . . Oh, what am I going to do when you're gone?"

Wayburn patted her shoulder comfortingly.

"Well, I'm not so happy about leaving you, little Russet," he said. "But let's forget it. This may be the last day we'll ever have together. Let's make the most of it!"

He opened Gloria's bag and took out her little vanity case. He powdered her nose and chin with the expertness of an actor who understands make-up perfectly.

Gloria could smell whisky on his breath. She leaned away from him and started the little car.

"That's right, step on her! A fast ride and a merry one, eh, what, Russet?" Wayburn asked. He lit a cigaret. "Want a puff, Baby?"

Gloria took a few puffs. Then she made a grimace of distaste and handed Wayburn the cigaret.

"You know, Dick's made me cut out cigarets around home," she said. "And I guess I'm losing my taste for them."

Wayburn laughed.

"If you're not careful Dick will make a good woman of you yet," he said. "Doesn't he let you take a drink any more, either?"

"I'll tell the cock-eyed world he doesn't. Not if he sees me first!" Gloria answered.

"Tough luck for you," Stan sympathized.

He took a leather-covered flask from his hip pocket and unscrewed the top of it.

"No use my asking you to have a drink of this then," he said cheerfully. He winked at her and tilted the flask against his lips.

• • •

Gloria watched him through her eyelashes.

He was darkly flushed and there was a twisted smile on his mouth.

"Don't take any more for a while, Stan," Gloria begged. "You had quite a slant on when I met you today. Don't take any more, please!"

Her voice sounded flat and faint her own ears. Wayburn didn't answer.

"You don't ever need a drink, really, anyway," Gloria went on nervously. "You have plenty of pep without it. I guess you were born 'hooched' . . . And you do drink too much! You'll wind up in the Old Soaks' home if you don't watch your step!"

"Alright, Carrie Nation, you take a drink, then, and help me get rid of the stuff," Stan suggested sullenly.

He was scowling.

"Now, Stan, don't tempt the driver. She's got to keep her wits about her," Gloria said soothingly.

"One little swig won't hurt you," Stan went on stubbornly. He offered her the flask. "Come on, be a sport!"

Gloria shook her head.

"I never drink when I'm driving," she said.

"Well, this is one time when you're going to!" Wayburn's voice was thick.

Abruptly he gripped her wrist. Gloria could feel his hot breath in her face.

"Don't!" she cried. "Don't. . . ." His mouth sealed hers with a clumsy kiss.

Gloria got her arm between his chest and hers. She pushed him away from her.

"You poor sap!" she almost screamed. "Don't touch me when I'm driving! Do you want me to wreck the car? We're almost in the ditch this minute!"

She steered the car to the middle of the road. The sun had gone behind a cloud-bank, and a few slivers of rain gleamed on the windshield.

"April shower," Wayburn remarked carelessly. He had sunk into the corner of his seat. He was looking at her very hard and intensely. His jaw hardened.

• • •

Before Gloria knew what was happening, he had her in his arms again. He bent her head back and kissed the white lids of her eyes.

"Russet!" she heard him say between clenched teeth. "Russet, I want you! I'd give anything in the world this minute . . ."

Gloria forgot all about the car. All she wanted was to get Stan's face away from her. She was frightfully afraid of him suddenly. She raised both her hands from the steering wheel and caught him neatly under his right jaw bone.

There came a crash! The sound of splintering glass! A blinding glare as of a thousand lightnings! Then . . darkness!

There was a roar like Niagara in Gloria's ears. And above it she heard someone screaming like a wild animal caught in a trap. It was the sound of her own voice.

• • •

The patter of gentle rain in her face awakened her.

She was lying in the wet road. Above her towered the little blue car that Dick had given her for her birthday. Its wheels were in the air.

Near her, on the rain-streaked clay, lay Stan's little flash and his silver cigaret-case.

Gloria put out her hand to pick them up. But a sharp pain in her shoulder stopped her. She groaned and shut her eyes with the agony of it.

. . . Then she looked all around her. Where was Stan?

Could he be pinned under the wrecked car? . . . Gloria's breath almost stopped at the terrible thought.

"Stan!" she called; "Stan, where are you? Answer me!"

There was no reply . . . not even an echo.

With almost super-human effort she dragged herself up on one elbow. She looked down the wet road. Far in the distance was a man's figure. Gloria knew it was Stan.

"I suppose he's going for help," she groaned aloud. "And he'd better hurry! For I'm going to die if someone doesn't stop this pain pretty soon!"

She clenched her teeth. Her whole body was a mass of red-hot pain, that grew worse every minute. . . . Then the world seemed to spin away from her. She had fainted again.

The next time Gloria opened her eyes she thought the sun was shining. She seemed to be looking straight into it.

But after a while she saw that it wasn't the sun, after all, but a lamp burning on a table near her. It was an oil lamp with a yellow glass shade.

Beside it sat a little old lady with round red cheeks, wrinkled like winter apples. She was knitting.

• • •

"Where am I?" Gloria thought. Then, suddenly, she remembered.

She made a great effort to speak. And at last she did.

"Where's Stan?" she asked.

"Your husband? That's what we'd like to know!" the little old lady said. She pushed her spectacles up on her forehead and peered at Gloria.

"He came here and told me and the mister that his wife was lying dead under the wreck of his automobile up the road, jest as we was settin' down to supper," she said. "And while the mister was getting his coat on to go back there with him . . . didn't he disappear jest as slick as you please!"

Gloria groaned. That was just like Stan!

"The mister has telephoned to town for an ambulance. It ought to be here for you any minute now," the old lady went on.

As she spoke there came the sound of an automobile outside the house. Heavy footsteps came across the porch of the little farmhouse that sheltered Gloria.

The door of the room opened and an old farmer, followed by two men, came in. The two men carried a stretcher.

Gloria screamed with pain when they picked her up and laid her on it.

She whimpered like a hurt animal all the way to town as the ambulance jogged back over the road . . . the same road that she and Stan had travelled that afternoon.

• • •

When Gloria opened her eyes again she was lying in the bright white receiving-room of a hospital.

Two nurses were with her. One was gently taking off Gloria's mud-stained clothes. The other stood beside her with a pad and pencil.

"What's your name?" she asked.

Gloria hesitated.

"Gloria hesitated.

"Gloria Gregory," she said at last.

"Nearest relative?" asked the nurse.

Gloria gave her mother's name and address.

Then she began to cry.

"I want my mother!" she sobbed. "I want my mother. . . . And tell her for heaven's sake to find out what has happened to Stan!"

She hated to think of Stan in his wild, intoxicated state, wandering around the dark country roads.

"Who's Stan? Your hubby?" the nurse asked.

"No," Gloria said. She closed her eyes.

(To be Continued)

PEERLESS ERASMIC SOAP is compounded from purest fats and vegetable oils. Its lovely deep purple color is due to the use of a healthful herb which has an especially beneficial effect on the skin. Peerless nourishes as well as cleanses. Its constant use produces an enviable smoothness and freshness of complexion.

Try it. 20c a cake—at your druggists

Made by
ERASMIC PERFUMERS
London and Paris 96

UNCLAIMED MAIL AT POST OFFICE

Buchanan, Miss C., 40 Broad St.
Bogardis, W.
Burtt, J. H.
Cleugh, Robt., Seymour Twshp.
Drury, Miss.
Dunnington, Mrs. J., R.R. 1.
Dunford, A. J.
Davidson, B.
Davis, Mrs. Alf., 56 Robinson.
Fenwick Hendry & Co.
Hensley, Albert.
Hill, H., Parnell St
Johnston, Mrs. Maimie.
Luxan, Miss M.
Leggat, Mrs. M., R.R. 9.
Mann, W. H. & Co.
Moher, Mrs. Honora.
Mortimer, A. H., 6 Jordan St.
Miller, Mrs. F., 531 1-2 Park.
O'Reilly, Pat, Elm St.
Sarass, Wilfred.
Seabrook, Mrs. Joseph, R.R. 4.
Stephens, Miss E. E., 908 McMillan Ave.
Spence, Mrs. F.
Tibbon, Mrs. C. W.
White, Jose, Princess St.

The Health Association Deserves Your Support.

$1.41—This Coupon—$1.41 Is Worth $1.41

Name ..... SAT.
Address .....
From 12 to ..... ONLY

This coupon and 59c entitles the bearer to one of our genuine $2.00 High Grade Self Filling Fountain Pens.

This pen is guaranteed for 5 years for perfect writing.

Every pen filled, tested and guaranteed. A guarantee certificate given with every pen.

NO MAIL ORDERS FILLED
These Pens will be $2.00 After the Sale.
These Pens will be on sale at

E. L. PAYNE'S
REXALL STORE
Corner George and Simcoe Sts.

Gentleman's Pen

Ladies' Pen

CLIP THIS NOW! THIS AD. WILL NOT APPEAR AGAIN!

YOUR GARDEN

BUYING A HOSE AND ITS CARE

Watering time commences with the first dry spell and to be adequately equipped with good garden hose means a great saving in time and temper. Buy a good hose that will not kink easily and will last. The first cost will be greater but there will be the added satisfaction and lasting qualities.

There are two kinds of hose on the market, the wrapped or sheeting and the molded, signifying the way they are made. The former (wrapped) is made up of a seamless rubber tube, wrapped with a rubberized cotton sheeting, and may or may not have a covering coat of rubber. The various qualities depend on the number of piles of sheeting used and the grade of rubber. This is a lighter and less expensive hose but fairly satisfactory for general purposes about the home grounds. The moulded hose is heavier and stiffer and almost kink proof. It is composed of three separate tubes of rubber, fitting one over the other with braided cotton jackets between each tube.

To tell whether you are buying good hose or not try testing its elasticity. You should be able to stretch it and then it should resume its former shape. A good hose also should not look old and dead.

A garden hose is measured by the inside diameter and not the outside. Size is important and to get the full flow, the hose should be at least an eighth of an inch larger than the opening of the tap. Taps are usually about one half inch in diameter so a 5-8 or 3-4 inch hose would be a good choice. A larger size than you need only adds to the weight and the expense.

Having purchased a good hose, avoid practices that will lessen its life and take good care of it. Leaving it out in the sun when not in use and bending it sharply as when dragging it around the corners of the steps or buildings will soon cause it to deteriorate. Also hanging in up on one nail or peg will cause weak spots. It is best stored on a reel of wood or iron that is easily portable or on three pegs arranged at the right intervals on the wall. This will keep the hose coiled in true circles which are easiest on it. Therefore never ruin your hose by leaving it lying about in the hot sun but rather choose a cool dark place for its storage. Under the verandah on the north side, in a brick garage or a basement that is not too damp, are excellent places. If storing the hose in the garage, keep it away from oil as it has a rotting action on the rubber.

Rather than buy a long unwieldly length of hose, it is better to instal taps at convenient points and carry a shorter length of hose about.

(Copyright. Montreal Star News Bureau.)

Soap Special

4 packages of Infants' Delight Toilet Soap for 25c

Rinso

4 packages of Rinso for 23c

THE J. C. TURNBULL CO. LTD.

Bargain Fourth Special

35 Trimmed Hats, a big variety of shapes and colors. All modish models and values up to $5.00 for.....$1.69

New Leghorn Hats

For Women or Misses

Hats so advanced and authentic that they forecast the charming styles that will be worn all summer. Wide of brim or close fitting styles, also youthful Gloria pokes for misses, all becomingly trimmed, and very moderately priced at—

$5.95

50 Smart Hats, Reg. To $6.75

Presents a superb collection of stylish millinery at a substantial reduction in prices. Dignified models for the matronly type or pert close-fitting styles for the youthful type. Bright, new fabrics and straws in a large variety of colors. Exceptional value at **3.65**

Wash Goods

We again draw your attention to the remarkable values being offered in our Wash Goods Sale. Briefly mentioned they are:

Tricoline Broadcloth

With new checked design in exquisite color combinations. Regular $1.45 for $1.19

Ratine Voile

Small block check, seven select color effects. Regular $1.25 for 78c

Pebble Crepe

Art silk and cotton mixture, pebble-like surface, durable and easily laundered. Regular $1.75 line for.. 98c

Novelty Crepes

Silk checked cotton crepes and voiles. Regular $1.25 and $1.50 for 78c

Crepe Marocain

Silk an cotton makes in all plain or with silk over check. Regular $1.00 and $1.25 for 68c

Novelty Wool Crepe

Regular $2.00 and $2.50 Values

A special purchase of jobbers short end makes possible this remarkable value. Fine French wool crepe with novelty silk overcheck or stripe; excellent for dresses; 38 and 40 inches wide; splendid color range; former $2.00 and $2.50 values. Dress Goods Dept. 2nd floor, yard $1.19

$3.00 Checked Flannels, $1.79

Best quality dress flannels with broadcloth finish, showing hair line check; all popular colors; 54 inches wide. Regular $3.00 line for $1.79

ECONOMY BASEMENT

Dinner Plates

English Semi-Porcelain Dinner Plates with the popular gold clover leaf design. Can be purchased in any quantity. A real bargain Saturday at.....6 for $1.59

Aluminum Potato Pot

Potato Pots of aluminum ware that is guaranteed for twenty years. Have tight fitting cover, safety lock handle with ebonized grip which prevents scalding the hands when draining. 6 quart capacity. Saturday leader at.....$1.69

Waste Paper Baskets

Suitable for office or bedroom, made from one inch splint, decorated with coloured insets, evenly woven and well made, each 39c

Wash Day Special

1 large size, zinc-faced wash board; 1 package of Princess Soap Flakes; 1 bar Gold Soap. Saturday ... 75c

Sherbert Glasses

Fine clear glass Sherberts, cut in grape design, drawn stem. Saturday, price, 6 for $1.49

Toilet Paper

12 full sized rolls of toilet paper on Saturday for 49c

Dainty Summer Frocks

Voiles and Crepes

PRINTED OR PLAIN

Becomingly Trimmed with the touches that characterize Higher Priced Frocks Offered at a Priced that represents the utmost in Value Giving

7.95

Just the kind of frock you can wear all season. They are fashion's favorites—style and materials being created from printed and Beadora Voiles, Crepes and Linens. Models that are strictly new frmo neckline to hemline and from gracious silhouette to distinctive trimming. Featuring new frills, jabats, apron fronts, handkerchief drapes, godet flares and straight line styles. These dresses are about the last word in style and are the utmost in value giving. Sizes 16 to 42.

3 BIG COAT SPECIALS

Regular $22.50 Coats, For

Snappy Coats of decided style, fashioned of Velours, Poiret Twills and Novelty Tweed. Straight line and mannish models, with newest sleeves and pockets. Good range of shades and sizes. Exceptional value, at **12.75**

Regular To $37.50 Coats, For

You wlil instantly appreciate the superior styles and fabrics of these Coats. All high grade garments, in the season's most approved styles. Popular standing collars. Braid, button, fur and embroidery trimming. Former values to $37.50, for **19.75**

Exclusive Models, Formerly To $57,50

Ultra smart and individual models, each and every one a fashion success of the season. All show that unmistakable distinction that is characteristic of Coats of the higher type. Values to $57.50 for **33.50**

A Chintz Bargain

Broken lines of Chintz in very attractive floral and conventional designs. Excellent qualities snuitable for draperies, etc. Values up to 60c all grouped together and selling at one price **25c**

The Gossard Complete

A New Number in Gossard Corsets

This new contribution to the Gossard line of beauty will convert many girls and women to the proper care of figures.

The Gossard Complete is a new wonder creation in corsetry.

It is adjustaed with magiclike quickness.

It gives a perfect fit to imperfect and perfect figures alike.

It is guaranteed to stay in perfect alignment under any or all positions of the body.

It achieves absolutely straight lines.

It does not make one feel corseted.

Ask for further details about this wonder garment in corset department second floor.

200 Pairs Thread Silk Hose

Lustrous Thread Silk Hose of excellent weight with seamed back, some have novelty self ribbon stripe down back. All have elastic widened tops, high spliced heels. A splendid array of the newest colors, including black, in all sizes. Our leader for Saturday at **98c**

Women's Combinations

Fine Super Combed Cotton Knit Combination in Swiss rib, short sleeves or sleeveless with tight or loose knee. Size 38, 40 and 42. Extra value at..... 69c

Silk Vests

Tricolette Vests in pink or white topless styles with ribbon shoulder strap, have dropstitch stripe effect. Each 98c

$2.75 Umbrellas $1.98

An outstanding leader giving supreme value. English heavy cotton showerproof tops, steel frame, bakelite or ivoroid tips and ferruls, polished wood handles. Attractive colors with thong or cord carrying loop. Good $2.75 value. Saturday $1.98

Plants and Flowers

Geraniums, Cannas and Foliage Plants for borders, Blooming Fuchias, fern baskets, cut roses, carnations, daffodils and sweet peas, all fresh in for Saturday and reasonably priced.

Men's Suits $12.75

Smartly tailored business men's suits, conservative style, made from pure wool fabric of sturdy weave, attractive patterns, will give satisfactory service. Sizes 34 to 40. Splendid value **$12.75**

MURDERED WOMAN KNOWN IN COBOURG

Mrs. Margaret Mick Was Formerly at Cobourg Military Hospital.

COBOURG, May 29.—Mrs. Margaret Mick, who was so cruelly choked to death at the Women's Municipal Farm at Concord, where she for seven years has held the position of night matron, was on the staff of the Ontario Military Hospital here after the building was first remodeled and extended by the Government for the care of returned soldiers. Mrs. Mick went from here to Toronto and later took a position as night matron at the Women's Municipal Farm, which is situated some little distance from the men's farm at Longstaff. On account of Mas. Mick having resided here more than ordinary interest centres locally around the horrible occurrence.

Isabel Prouse, one of the girls who escaped and was re-arrested, is stated to be a former Bowmanville girl.

Will go to Petewawa.

The Second Heavy Battery, which has its headquarters at Cobourg, has received word that it is to proceed to Petewawa to give the men six days' firing practice, following the equivalent of six days' local training. The curtailing of expenditure by the Department of Militia has cut out much of the training for all units for the past few years, and the news of the camp at Petewawa was gladly welcomed by the men of the Heavy Battery.

Coldsprings Voting on Union.

Although it was anticipated that Coldsprings Presbyterian Church would enter the United Church without taking a vote, the request, accompanied by a sufficient number of signatures, was made a week or ten days ago that a vote be taken, and an announcement to that effect was made the following Sunday. Voting is now in progress in the Coldsprings congregation. It was begun on Tuesday of last week and will not be completed until next Tuesday. St. Andrew's Church, Baltimore, the associate charge with Coldsprings, has decided to enter the Union without taking a vote. Rev. S. E. Ferguson is pastor of both churches.

Storehouse Burned.

A storehouse at the rear of C. G. Johns' drug store here caught fire in some unknown way on Tuesday forenoon and was burned down. A quantity of medicated oil and some other goods were stored in it.

LIBERALS OF NEW RIDING ORGANIZE

J. Marshal of Stirling Elected President at Marmora Meeting.

(Havelock Standard).

The Liberals for the new riding of Hastings-Peterboro gathered at Marmora on Wednesday afternoon of last week, when a new executive was formed to plan for the coming Federal election.

Some of the delegates noticed were D. H. Munroe of Warsaw, president of East Peterboro's Liberal Association; Ed. Hawthorne, also of Warsaw, ex-Warden and one-time Liberal candidate for East Peterboro, on on the banish-the-bar policy; Reeve J. Robb and W. Richarrdson of Norwood; Mr. Gilroy of Coe Hill, B. O. Sctt, John Marshall and W. H. Heath of Stirling; Mr. Alysworth of Madoc and F. Baptv of Deloro.

These, with the help of others, turned the meeting into a genuine "love feast" of Liberal sentiments, which was interspersed in a free and easy manner by many brand new stories which caused roars of laughter.

Officers Elected.

The officers elected were:
President: J. Marshall, Stirling.
Secretary: Jas. Legrow, Stirling.
Treasurer: F. Bapty, Deloro.

Two vice-presidents for each municipality were elected, of which only a partial list was secured, as follows:

Marmora, W. Flynn, Mrs. (Dr.) Thomson; Rawdon: W. W. Heath, Miss M. Heath; Norwood: Mrs. Lawlor; Delora: Mr. Paquet, Mr. Crawford; Marmora Township: H. Maloney, Mrs. Caverley; Dummer: Dr. Munroe; Madoc: Mr. Childs, Miss Lowe; Havelock, Mr. Curtis; Coe Hill, Mrs. Gilroy.

All the municipalities were well organized with a good staff of workers.

HELP HOME TOWN

Successful London, Ont., Men Would Finance Hotel.

LONDON, Ont., May 29—Al and Charlie Christie, former London boys who have won considerable fame and fortune in the comedy field at Hollywood, have offered to help finance a new hotel for London. In a letter to a friend in this city, the brothers declared they would like to do something for their home city and so offered to invest money and otherwise aid in financing a large hotel, which is one of London's greatest needs. The offer will be brought before the city council.

REWARD FOR FLYERS.

LONDON, May 27.—In the coat of every British aviator flying over Afghanistan is a letter saying that if he is returned unharmed to the British lines, his rescuers will receive 10,000 rupees or approximately $3,500.

REBEKAHS MAKE PRESENTATION

Silverware Given to Mrs. (Rev.) G. S. Gervan By Lodge Members.

MILLBROOK NEWS.

MILLBROOK, May 29.—"Golden Sheaf" Rebekah Lodge, No. 176, held its regular session on Tuesday evening, followed by a social gathering, the Noble Grand, Sister Irene Fallis, being in the chair.

Instead of a formal programme a number of contests were arranged, which provided activity and fun for all. A "peanut scramble" gave everyone lively exercise, and the two-minute speeches, slips with the subject for each speaker having been given out just before the surprised recipients were called upon to respond, created plenty of amusement for the listeners.

The musical numbers were much enjoyed, and among these the mouth-organ solos by Bro. C. C. Garside, with Sister H. Barnard accompanying on the piano, received special token of appreciation.

An unusually enjoyable feature of the evening was the presentation of a case containing half a dozen silver butter spreaders to Mrs. (Rev.) G. S. Gervan. Brother P. I. Bentley, P.G., captain of the degree team, presented the gift, accompanying it with a few well chosen words expressing the deep appreciation felt by the degree staff for the willing service Mrs. Gervan has repeatedly given when an initiatory occasion made augmented assistance with the degree work necessary.

Taken completely by surprise, Mrs. Gervan made brief but suitable reply, stating her personal pleasure in anything she had been able to do in connection with the Rebekah Lodge, and her regret that, unavoidably, the ties of fraternity here must soon be severed.

Unfortunately, Mr. Gervan was prevented by illness from being present.

Gathered round the supper tables in the dining hall, the guests had further opportunity of developing the social spirit, and a most enjoyable hour was spent before the evening was finally brought to a conclusion.

Both Mr. and Mrs. Gervan have been helpful members in connection with the local Rebekah Lodge, and will be missed particularly on social occasions when their assistance with the programme was always much appreciated.

Rev. Mr. Gervan's pastoral connection with the Presbyterian Church here will be severed after the United Church comes into being on June 10th, the congregation having voted non-concurrent.

Empire Day Talk.

The Young People's League held an unusually interesting meeting this week, Mr. Bruce B. Dawson giving an instructive talk on "Empire Day."

The difficulties of administration in the British Empire, with its mixture of peoples, differing in color, religions and racial characteristics, were pointed out. The dependencies which as yet have not been entrusted with self-government constitute the chief problem, and call for tact, patience and a delicacy of understanding that taxes wise leadership to the utmost in dealing with them.

An application of the law of love is necessary, since one nation has no more right to seek its own public interests exclusively, in opposition to the interests of other nations, than one member of the same family has to seek his own private interests exclusively, or in opposition to the private interests of the rest of the family.

Having practical experience of the responsibility resting upon the public school teachers during the impressionable years of the children's lives, Mr. Dawson was able to speak with authority of the formative influences which affect their development. The importance of these can hardly be overestimated, he said. The quality of the citizenship of the future rests largely in the hand of the teachers, the majority of whom measure up to the demands of their task.

The Devotional Committee is responsible for the next week's programme when the study book, "Facing the Crisis," by Sherwood Eddy, will again be taken up.

The "Wide Awakes" group will provide the programme for the second Monday in June, and some special numbers, including the pageant, "The Gateway of Womanhood," are being prepared for the occasion.

Church Improvements.

The men of the Methodist Church and a committee of the Ladies' Aid have several times lately held a "be" when a considerable number of workers has gathered and many needed improvements, both within and without the church, has been carried out.

The front steps have been given a fresh coat of paint, and the main entrance doors, with those on the east and west sides of the building, have been regrained, Messrs. W. Pendrie and I. E. Needham having this part of the work in charge.

Loads of gravel have been used to fill in the yard, and the hedge has had three or four feet trimmed from its top, adding much to its appearance. The cement at the west entrance, which was so badly heaved with the frost, has been replaced with a new stretch of some feet, and the walk along the east side has given place to a cinder path, which serves the purpose much better than the narrow boards that were unsafe because of frequent broken pieces.

All the carpets have been taken up and cleaned, and a new rug put on the vestry floor. The matting covering the entire basement floor, which had seen many years of service, was taken up and the best of it used to cover the primary department, and put strips along the front and back of the main auditorium, where most of the walking is done. The remainder of the floor will probably be painted.

A thorough cleaning out of cupboards and store-rooms was found necessary, and some plastering also had to be done. On Thursday of this week the men hope to complete the work of cleaning walls and ceilings, putting down matting, etc.

The Health Association Deserves Your Support.

Meet Your Friends for Afternoon Tea in the Tea Room | Bundles and Parcels Checked at the Parcels Desk on Main Floor | Ladies' Shoe Shine Stand in the Shoe Dept. Second Floor

The CRESSMAN Company Limited
"The Store of Smiling Service"

Light Lunches Served at any time during Store Hours Third Floor | 50c Mid-day Lunch 50c 11.30 a.m. to 2 p.m. Tea Room | Hair Dressing and Manicuring Parlors in charge of Miss Murney

SATURDAY – The Last Day of May "Progressive Month" Buying

ALL throughout the month of May a remarkable note of progressiveness has been struck throughout the Cressman organization, and now comes Saturday—the last business day of the month—when values worthy of forming a climax for so successful an event will be offered at LOWER THAN EVER PRICES.

Wash Fabrics
ENTIRELY NEW

Oriental Voiles
New designs and splendid quality; also a range of beaded effect Voiles in conventional and spot designs. 38 inches wide. Yard, 49c.

Summer Fabrics
Beadora Voiles in many colors, also black and white effects; Ratine Voiles, Beauty Crepes, Ratines and Broadcloths in plain colors; Printed English Chateau Voiles, English Printed Voiles and Irish Dress Linens in many colors. 36 to 38 inches wide. Priced at 79c yard.

Plain English Broadcloths 98c Yd.
The popular fabric of so many uses—from the finest of ladies' garments to the more practical house drape. Colors are fast and in profusion. The width is 38 inches.

Broadcloths in Spot Designs $1.25 Yard
The pattern so much favored this season—spots that graduate in size—in orchid, navy, red, green, black and orange on white grounds. Yard wide.

Lingerie Crepe 39c
30 INCHES WIDE

Check Dimity 25c Yd.
YARD WIDE

WASH GOODS SECTION, STREET LEVEL, REAR ARCADE.

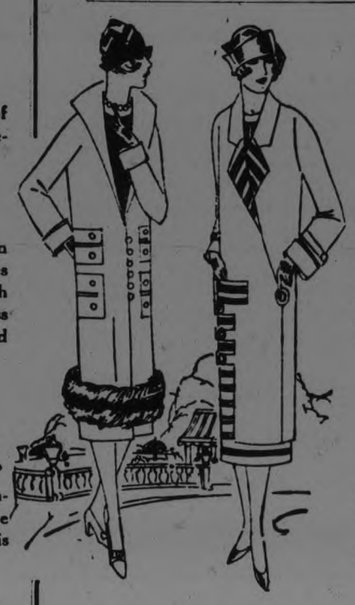

COATS
At Exceptional Prices for the Last Day of "May Progressive Month" — Selling Saturday Only
SECOND FLOOR

At $35.00
In this group all our better quality Novelty Coats in all-wool Poiret, velvedyne, covert cloths and charmeen. Full crepe or satin lined, with trimmings of self-tuckings, folds and contrasting colors. Some with fur collars. Colors are sand, navy, black, Lucille green, grey and taupe. Sizes 16 to 44.

At $19.75
This group is made up of Coats of the more tailored types. Here we have them in the famous O'Rossen, Prince of Wales and swagger styles, and also a few novelty models. The materials are smart—tweed mixtures, Poiret twill. Sizes are 16 to 40.

"Betty Brown" Dresses at $3.95
Smart "Betty Browns" suitable for porch and house wear. A smart style in pin check gingham vies with others in English calico, cotton foulard and corded broadcloths. The sizes are 36 to 42.

Children's Wash Dresses to Go at $1.95
Made of mull, lawn and voile, with trimmings of Val. lace, tuckings and embroidery. Slightly soiled, but all are perfect wash materials. Sizes 2 to 6 years.

SECOND FLOOR.

Graceful Lines At Every Step
This charming dress with the new apron in circular flared effect is very easy to make. You get your pattern at our Butterick Department, buy your material at our piece-goods counter, then consult the Deltor—the wonderful dressmaking guide included with your pattern. It shows you how to make the dress from start to finish.

Always Buy
BUTTERICK PATTERNS
including DELTOR

NINE O'CLOCK SALE SATURDAY MORNING
ABOUT 500 PAIRS LADIES' "NIAGARA MAID"

Pure Thread Silk Hose, Pair 99c
PERFECTS AND SUBSTANDARDS

ALL ONE PRICE FOR A GREAT VALUE MONTH-ENDING HOSIERY LEADER FOR SATURDAY

Every pair is "Niagara Maid" and guaranteed pure thread silk. Easily half the lot are "perfects" at a regular every-day value of $1.59, $1.85 and $2.00. The color selection includes white, black, banana, harvest, grey, buff, leather and dark brown. A good size selection for nine o'clock buyers, but not every size in each color.

STREET LEVEL, FIRST CIRCLE.

SELLING ALL DAY SATURDAY OUR ENTIRE STOCK OF

$1.25 Niagara Maid Guaranteed Silk Gloves 98c
Our summer stock of $1.25 "Niagara Maid" Silk Gloves with self-embroidered or contrasting backs, in the newest and most desired shades. The styles are just as new and the sizes at their best. Come early.

STREET LEVEL.

SATURDAY MORNING ONLY, 9 A.M. TO 12 NOON

Ecru Madras 69c Yard
50 INCHES WIDE.

Extra heavy quality, in good designs, with the new velvet finish. A splendid dollar value. Saturday morning, 69c.

THIRD FLOOR.

New Cushions
FOR THE PORCH AND SUMMER COTTAGE

Lovely new chintz and art sateen patterns, with plain color trimmings. Your choice of round or oval, filled with Kapok. Each, $1.95 and $2.35.

THIRD FLOOR.

Silk Filled Tapestry $2.50 Yard
A Tapestry in attractive floral design in blue or rose on a neutral ground. The whole is gold filled, possessing a lustre to give tone and richness. It is 50 inches wide.

THIRD FLOOR.

LAST DAY OF MAY "PROGRESSIVE MONTH"
Is the Last Day of the Special

20% Discount Off All Large Rugs
Wiltons, Sarouks, Axminsters, Brussels and Tapestrys. Sizes 9' x 9', 9' x 10' 6" and 9' x 12'.

THIRD FLOOR.

The Summer Trend in Sports Hats $5.75
A drooped shape pulled down over the smartly bobbed head is what summer sports wear must have, and particularly attractive, too, in these Leghorns with windings in green, crabapple, powder blue, black and purple.

A Month-End Clearing Line of Hats at $4.95
Many are the colors in this clearing line of small shapes in the season's newest modes. Trimmed smartly with ribbons, flowers or feathers.

MILLINERY DEPT., SECOND FLOOR.

THREE-HOUR SALE SATURDAY MORNING, 9 A.M. TO 12 NOON

"Hespeler Grey" First Quality

GRANITE WARE 59c
AFTER 12 O'CLOCK, 69c

EVERY PIECE GUARANTEED PERFECT

Complete assortment—Round Gem Roasters, Rice Boilers, London Kettles, Water Pails, Straight Sauce Pans, Preserving Kettles, Potato Pots. Telephone orders at 69c.

BARGAIN ANNEX, FOURTH FLOOR.

Ladies' "Monarch Knit" Silk Hose 39c Pair
ALL PERFECTS

Selling at this surprisingly low price all day Saturday. A quality Silk Hose you will like. They are reinforced at heel, toe and sole to give splendid wear. The best color assortment will be early in the morning, so come early. No telephone orders. Limit of three pairs.

STREET LEVEL AND BARGAIN ANNEX.

SPECIAL $2.50 "NIAGARA MAID"

Novelty Gauntlet Silk Gloves at $1.69 Pair
SELLING ONE DAY—SATURDAY

Not a Glove in this entire lot that has been selling all season less than $2.50. Excellent qualities in smart styles, lovely colorings and a splendid size selection from which to choose. A decidedly low price that is positively for Saturday only.

STREET LEVEL.

May Progressive Month Ending Prices
IN THE MEN'S SHOP

OFFERING VALUES IN THE MEN'S SHOP THAT ARE THE "SCOOP" OF THE YEAR IN MEN'S SUITS AT THREE PRICES

Men's Shirts $1.33
Percale and Dimity Shirts of rare quality. The patterns are clean-cut and the colors smart. Just a lot of 10 dozen. Selling promptly at 9 a.m. Saturday at $1.33.

Men's Silk Lined Tweed Caps with leather sweats. Saturday, $1.95.

STRAWS
NEW SHAPES, NEW BRAIDS, $1.95 TO $4.00

CRESSMAN'S MEN'S SHOP, NORTH ENTRANCE.

Light Grey Suits at $29.50
The headline attraction for Saturday! Men's Light Grey Suits in herringbone weave all-wool Scotch tweeds. Handsomely tailored into a two and three-button English model. A truly remarkable buy at $29.50.

Tailored-to-Measure Suits $27.50
This is a Suit opportunity you should not miss. It's a revelation in clothing with a two-fold saving. English and Scotch tweeds in herringbone, radio check and subdued check patterns and weaves. There is a great variety, and to be here early will be to have the best choice, at $27.50.

Rare Values in Suits at $20.00
Suits in this lot for men and young men. Mostly odd sizes from the regular stock of the season's selling, but altogether there are a full range of sizes. Formerly selling at $30.00 to $35.00. Saturday, $20.00.

SATURDAY MORNING NINETY-MINUTE SALE, 9 A.M. TO 10.30 A.M.

"Surprise," "P.&G." and "Gold" Laundry Soaps 10 Bars for 50c
Another chance to replenish your supply at the lowest price in the city. Come early—the Sale lasts for ninety minutes only Saturday morning.

No telephone orders. No deliveries. Limit of 20 bars to a customer.

BARGAIN ANNEX, FOURTH FLOOR.

Buy Curtain Scrims
IN THE BARGAIN ANNEX SATURDAY

ABOUT FIVE HUNDRED YARDS
32 TO 36 INCHES WIDE

15c Yard
Colors are white, cream and ecru, with attractive self open-work borders. About half the lot is a full yard wide.

FOURTH FLOOR ONLY.

SATURDAY STORE HOURS, 9 A.M. TO 9.30 P.M.

The CRESSMAN Company Limited
"The Store of Smiling Service"

MAIL OR 'PHONE ORDERS TO "MISS SERVICE"

WOMEN'S INTERESTS

HOME-LIFE SOCIETY

I.O.D.E. GAVE AWAY PICTURES

Colonel Gordon Hall and Major M. H. Park Thanked Members.

REGULAR MEETING.

The regular monthly meeting of the 57th Regimental Chapter I.O.D.E., was held yesterday afternoon in the armories, the regent, Mrs. E. B. Cegg, presiding. This will be the last meeting until September.

Presentation of the three War Memorial pictures, gifts of the Chapter to the officers' mess at the Armories, was made yesterday. They were received and acknowledged in appropriate terms, by Major M. H. Park and Colonel Gordon Rall.

The Chapter decided to take charge of the card room at the Made in Peterborough Fair on Friday afternoon of next week.

Reports were presented by Mrs. B. Cuffe, convenor of the Hospital Committee, and Mrs. B. H. Poole who reported on the decoration of soldiers' graves on Empire Day.

ENGAGEMENT ANNOUNCED

Daughter of Late Marquis Curzon to Marry Major E. Metcalfe.

LONDON, May 29. — (Canadian Press).—The announcement is made of the engagement of Lady Alexandria Curzon, youngest and only unmarried daughter of the late Marquis Curzon, to Major Edward Metcalfe, of the Indian Cavalry.

This is Your BIRTHDAY

FRIDAY, MAY 29—If born to-day, the chances are that you will live to that period described by the trite expression, "a ripe old age." Great sorrows will come into your long life, but these will be more than overbalanced by great joys. You will travel extensively, particularly in your later years. You will marry only once, because your marriage will be a very happy one.

OLD AGE PENSIONS.

Proposed Legislation May Be Referred to Conference, is Suggestion.

OTTAWA, May 29. — (Canadian Press).—The proposed legislation by the Federal Parliament respecting old-age pensions may be referred to a conference between representatives of the Dominion and Provincial Governments. This suggestion, which will be decided upon at a future date by a special committee of the House of Commons, was made to-day, following the reading of the opinion of the Department of Justice as to the power of Parliament to pass the legislation contemplated.

HOUSEHOLD HINTS

DRYING WET SHOES.

The shoes that you have worn out

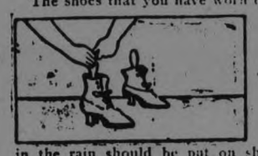

in the rain should be put on shoe trees and kept away from artificial heat while drying.

HINT FOR MONDAY.

A soap solution that is very convenient on wash day is made by

shaving a large bar of soap, and simmering it in three quarts of boiling water until the soap is completely dissolved.

SOCIETY

Items for the Society Column must be received before 1 o'clock daily. Telephone numbers 1600 and 1691.

* * *

Mr. J. H. Schweir of Indianapolis, Ind., has returned after a month's vacation with his parents, Mr. and Mrs. J. C. Schweir, 272 Dublin street.

* * *

Mr. Cecil White has successfully completed his third session at the Royal College of Dental Surgeons, Toronto.

* * *

Mr. and Mrs. A. T. Sayer and little son of Peterborough, have returned home after spending their holidays with Mr. and Mrs. Donald Page of Campbellford.

* * *

Mr. Alex. Gibson and party, spent several days recently at Mr. Gibson's cottage at the lakes.

* * *

Mr. Thomas Barrie left yesterday for his annual western trip to visit the Barries, Limited, branch stores at Regina, Saskatoon and Moose Jaw.

* * *

Miss Vera Hiland is home from Toronto University, and will spend her vacation at her home here.

* * *

Mr. and Mrs. Clayton Waram of Bethany, spent Wednesday afternoon at "The Farm," the guests of their aunt, Mrs. Duff.

* * *

Mrs. H. Fry, 175 Rubidge Street, left on Wednesday afternoon by motor for Mount Julian, where she will spend a couple of weeks.

* * *

Mr. and Mrs. R. E. Morrison and family, of Wolfe Street, have returned from a motor trip to Hamilton.

Mr. Ryerson Ritchie is home for the summer.

Weddings

DAVIS—MATTHEWS.

The marriage took place on Tuesday, May 19th, of Elva Dora, third daughter of Mr. and Mrs. Hugh Matthews, of Lakefield, to Gordon Davis, son of Mr. and Mrs. Thomas Davis, of Fowler's Corners. The ceremony was performed at the George Street Parsonage, Peterboro, by Rev. W. Harold Young, in the presence of the immediate friends of the young couple. The bride, who was unattended, looked very pretty in a peach colored silk embroidered crepe de chine with Gloria Swanson hat and shoes and stockings to match.

The young couple will reside in Lakefield, and are receiving the good wishes of many friends.

GETTING TIRED.

Four or Five Hours' Concentrated Work is Enough in Day.

Four or five hours of real hard, concentrated effort in work daily is sufficient for a normal person.

If it were possible one should stop reading, writing or working the moment fatigue is felt.

Fatigue not only produces headache, but it predisposes to dizziness, and causes a loss of mental balance so that accidents may happen.

Many railroad, trolley car, auto and jitney bus accidents that take place daily are due to fatigue.

Of course, there are but few wage earners that can live on the returns of five hours' labor.

However, this is a fault of an economic situation. Economists claim that if only those who are physically and mentally able to work would work, even four hours would be more than the human race needs to produce the necessities of life.

Work really shoud be an exercise instead of a burden, and not a fight for existence, as is largely the case today.

If adenoids or other nasal bostructions cause mouth-breathing, resulting in headaches, an operation is the cure.

Often, however, mouth breathing is an unconscious habit, and may be overcome with a little care.

EVENING GOWN.

Silver fringe completely covers a graceful evening gown of white creep.

BRITISH EMPIRE EXHIBITION OPENS

The king and queen, in formal attire, opened the second British Empire Exhibition at Wembley. Their majesties are shown acknowledging cheers of the people upon their arrival at the stadium.

HOME TOWN RECIPE.

Something a little out of the ordinary is a boiled raisin cake recipe, supplied by Mrs. J. J. Pollock, 165 Perry Street:

1 Cup raisins are boiled in sufficient water to leave one cup of liquid when they are cooked. This is left to cool. Other ingredients are a piece of butter, the size of an egg, a pinch of salt, a cup of granulated sugar, one egg and one-half teaspoon mixed pastry spice, an even cup of flour and a small teaspoon of soda.

Cream butter, sugar and egg and put soda into the raisin liquid. Gradually mix these with the flour and liquid alternately, and then add spice. A butter icing may be used, or a cocoa top layer added.

MAIDA CONNER WINS A PRIZE

Thermos Bottle Donated By Mr. Kent For Friday Leader.

STILL A CHANCE.

The Thermos Bottle, donated by Mr. Kent, for the young lady turning in the largest number of votes between Wednesday and Friday morning, was won by Miss Maida Conner, who brought 53,000 votes. This is certainly a good showing and puts Miss Conner up among the leaders. Mr. J. A. McKone, the principal of the Peterboro Business College, has again shown his generosity by donating a Three Months' Course, worth $50.00, to the girl winning the second prize and a Two Months' Course, worth $35.00, to the girl winning the third prize. This gives an additional value to the second and third prizes, and makes them well worth working for. Remember that when the clock strikes four next Monday afternoon, no more votes will be accepted and the contest will be over.

Monday afternoon, however, is still some distance away and much can be done in that length of time

The official standing today is as follows:

Arleigh McKone	186,000
Trucie Pearson	142,000
Rose Noonan	139,000
Marjorie Evans	122,000
Elma Coons	104,000
Mildred Archer	100,000
Hazel Jackson	79,000
Maida Conner	74,000
Lillian Naish	67,000
Isobel Hopkins	67,000
Ethel Bossence	24,000
Gertrude Gimblett	20,000
Marita Collins	19,000
Wilhelmina Kemp	17,000
Eva Fife	17,000
Marion Duncan	15,000
Jane McDuffee	14,000
Hazel Henry	12,000
Helen Fowler	11,000
Helen Bell	10,000
Marjorie Gladman	7,000
Eunice Bearne	4,000
Margery Gray	2,000
Sophia Haggis	1,000

1d—126—859

BIRTH RATE DOWN.

Only Quebec Keeps Up, According to 1924 Statistics.

OTTAWA, May 29. — (Canadian Press).—The birth-rate in Canada (with the exception of Quebec) continues its downward trend, according to the Bureau of Statistics.

The rate for the registration area in 1924—which includes all provinces except Quebec—was 23.1 per thousand; in 1923 it was 23.7 per thousand; in 1922, 25.1. All provinces in the registration area but one showed a decrease in 1924.

Ontario remained unchanged at 27.2 per thousand.

COAT TO MATCH.

The dress with long, straight sleeves frequently has a sleeveless coat to match, on long, straight lines.

FLAPPER FANNY Says

Before marriage he kisses misses; after marriage, she misses kisses.

WHISPERS.

How to Tell a Future Husband

He starts sending five-pound boxes of candy and works it down to a chocolate nut bar.

He asks you of you make your own clothes.

He hunts up one of his baby pictures to show you.

He does not tell you about his past love affairs.

He says that women are too frail to do anything but stay home and do housework.

He stops asking you if you care if he smokes.

He says he would much rather sit home and talk than go out any place.

He jokes with your father.

And stops bribing your little brother.

And every time he sees you he asks if that is another new dress. And you think he is flattering you, but later you find out that he was just wondering.

BRIGHT RED ON THIS FROCK

Bands of bright red kasha and red buttons trim this sport frock of natural colored kasha, that fulfills every requirement of the sportswoman. A novel effect is achieved by the side panels which form the pockets and break the monotony of the plain expanse of cloth

SUIT YORSELF PICKING DRESS

Women Should Wear and Let Wear—Question of Viewpoint.

MEN TOLERANT

By HEDDA HOYT

NEW YORK, May 29 (United Press).—There's a tendency among women to put the woman who wears unusual clothes in her place. We won't stand for a woman who wears some'ng we don't approve of. This is the reason that we all belong, more or less, to the sisterhood of tabbycats!

Men are more lenient towards their sex. When a man sees another in a double-breasted dinner suit with velvet lapels, he admires the nerve of the person wearing such a getup. He may not know what it's all about, whether it's a new style or whether it's an effort at "high hated ness" but he wont go out of his way to shun the person wearing such a style.

But—watch the women on the street when some Miss walks past wearing a skirt an inch higher than their's. Or let some woman step into a card party in a purple gown matched by purple hosiery and wearing exotic earrings with a pulled-back hairdo! That woman may have ten children and be married to a minister, but women feel there must be something wrong with her because she is dressed like a vamp.

If women would only "wear and let wear' there'd be more individuality in the dressing of the female sex. Style should be a matter of becomingness to the wearer. Only the non-descript sort of woman can afford to wear each prevailing style as it is brought out. We should always dress in clothes that we ourselves believe are becoming. Never try to dress to please friends or to pass the censorship of other women. What seems a queer style today may be a "ford" tomorrow. Style is a matter of viewpoint and one should stick to one's own viewpoint. If one is a kittenish and fluffy blond, one should dress according to type, regardless of the style trend toward sheath gowns, flat hair does, etc.

Ten years ago a bride went to live in a small midwestern town. Her sleeves were short, whereas other women in the town wore long sleeves on the street. No one called on her. They laughed as she passed by. Today those women who laughed—some are grand-mothers now—are exposing their arms to the shoulders. Thus, if one wears a fashion long enough, it will come in style.

We don't need to be told what types of clothes we should wear. The woman who dooks in a looking glass at herself fifty times a day becomes pretty well acquainted. After she has tried on three or four dozen gowns in shops, she knows just which of these gowns is most becoming to her. She is her own best guide. She should not cramp her individuality nor be so narrow minded as to inflict her standards of dress upon others.

Cynthia Grey Says

QUESTIONS--ANSWERS.

Dear Miss Grey—A young man friend recently broke a date with me because he said he was "sleepy." Do you think that is a good excuse? —L. S.

It certainly is not. His attitude showed very little consideration for you. If you let him "get by" with excuses of this kind he will soon lose all respect for you.

Dear Miss Grey—I met a boy about three months ago and, after a frank talk, we discovered we cared for each other. On our last evening together he said that he would call me up in two weeks, but I have failed to get the call. He is still in town. I love him and I miss him dreadfully. What shall I do?—Margy D.

The best thing to do is to forget about him. If he has failed to call you in two or three weeks, the chances are that he doesn't care as much for you as he said in that "frank talk." You wouldn't want to marry a man who didn't love you with his whole heart. know of no sure formula to make a man love you if he doesn't want to.

Dear Miss Grey—Many of my friends argue that when a boy passes a girl on the street she should speak first. I am of the opinion that the boy should speak first. Please advise which is proper.—M. L.

When a boy and girl pass on the street it is proper for the girl to speak or nod recognition first. Of course the boy should almost immediately tip his hat.

BRIGHT BLUE HATS.

The popularity of the fuchsia colored hat is being challenged by the one of bright blue. Yellow, too, is coming in for a large share of attention.

LARGE BUCKLES USED

Large silver buttons or buckles are used very advantageously on "plain-fold hats."

TO MARRY PRINCE

Senorita Christina Arteaga, daughter of the Duchess de Infantado, related to the Spanish royal family, is openly spoken of in Madrid as the future bride of the Crown Prince of Spain.

GUESSWORD LIMERICK

"I'm as snug as a bug in a rug."
Said a youth, as he started to ——(1)
But the girl liked him ——(2)
And the thing that he —— (3)
Was what some call a "poke in the ——" (4).

(1) Clinch, grapple.
(2) Negatively.
(3) Acquired unexpectedly.
(4) Visage countenance, map.

"It's easy to keep enamel glistening white this way"

—says Mrs. Experience who has long ago made her choice in soap

"My! Sunlight really is wonderful for cleaning these bathroom fixtures. It makes them spotless and shining in almost no time.

"The secret, of course, is the pure, cleansing lather of Sunlight. Sunlight simply dissolves dirt and grease so that they just rinse away.

"I wash the linoleum and paint-work with Sunlight, too, because it's less work the Sunlight way.

"After all, you can't beat a pure, honest soap for economical cleaning, so give me Sunlight — and nothing else — every time. I always use it for the dishes because Sunlight is so easy on the hands. It is made by the largest soap-makers in the world, Lever Brothers Limited."

S-59

Sunlight Soap

DESTROY SEVERITY

Wings and panel draperies from the shoulders are a way of destroying the severity of a gown without complicating the lines.

PLEASING COMBINATION.

Many of the skirts and short coats of this season do not match but harmonize. The plaid or checked skirt combined with the plain coat is a pleasing combination.

"Kellogg's ALL-BRAN is the only thing that relieved me of constipation"

Beware of the dangerous diseases which are constipation's toll.

Constipation is dreaded, not only for its insidious self, but for the serious diseases which may be traced to it. Mr. Palludon tells us the helpful story of his relief:

Doing hard work while constipated brought on piles, from which I suffered for two years. I tried almost every remedy without success. Finally I tried Kellogg's ALL-BRAN and it has made me fit again. It is the only thing that helped me and I want everybody to know about it.

(Signed) JOHN PALLUDON.
(Address on request).

You can get sure, prompt, permanent relief from constipation. Simply eat Kellogg's ALL-BRAN regularly. Two tablespoonfuls daily, or in chronic cases, with every meal. Doctors recommend ALL-BRAN. It is nature's own way of cleaning the intestine. It is a bulk food which sweeps the system of constipation's poisons and stimulates normal, healthy action.

Kellogg's ALL-BRAN is guaranteed to be permanently effective, if eaten regularly, or your grocer returns the purchase price. Eat it with milk, cream, fruits, or try the recipes printed on the package. Made in London, Canada. Served in leading hotels and restaurants. Your grocer sells it.

Kellogg's ALL-BRAN

GOLD SEAL CONGOLEUM GUARANTEE

Look for this Gold Seal on all genuine, guaranteed Congoleum Gold-Seal Art Rugs.

Congoleum design No. 516 is on the floor. It is a pretty floral pattern.

For the Porch Congoleum Rugs are Ideal—

Indoors and out, seashore or mountains, nothing provides such an all-round satisfactory covering for floors as these popular, inexpensive rugs.

Durable—Easy to Clean

On the porch—sunshine and driving rain, the accidents of many porch parties mean little to the Congoleum *Gold-Seal* Rug. For the rich colors are fadeless, the material itself sturdy and long-wearing. They hug the floor; never curl at the corners or ruffle up, even in the stiffest breeze.

Congoleum *Gold-Seal* Rugs have many advantages not found in fabric or fibre rugs. No back-breaking sweeping is ever needed to clean them—just use a damp mop. Dirt, tracked-in mud and spilled things cannot stain or penetrate the smooth, sanitary surface.

Then, such a wide choice of artistic designs! Dainty floral patterns in gay chintz or soft pastel tones, sumptuous Oriental motifs and a neat tile effect—to suit any room in the house.

See Them at Your Dealer's

Be sure to see your dealer's supply of Congoleum Art-Rugs—they are the biggest-floor-covering value in all Canada.

Popular Sizes—Low Prices

9 x 3 feet	$ 4.50	9 x 9 feet	$13.50
9 x 4½ feet	6.75	9 x 10½ feet	15.75
9 x 6 feet	9.00	9 x 12 feet	18.00
9 x 7½ feet	11.25	9 x 13½ feet	20.25

9 x 15 feet $22.50

Congoleum By-the-Yard, 85c sq. yd.

Prices Winnipeg and points West proportionately higher to cover extra freight

CONGOLEUM CANADA LIMITED
1270 St. Patrick Street, Montreal, Quebec

CONGOLEUM GOLD-SEAL ART-RUGS

Made in Canada—by Canadians—for Canadians

McBride & Franks — Carry all the Colors and Pattern. in GOLD SEAL CONGOLEUM RUGS. Phone 2069. 224 CHARLOTTE STREET

New Patterns of Gold Seal Congoleum Just Arrived at - - THE J. C. TURNBULL CO. LTD.

Robert Fair & Co., Ltd. — Carry a complete stock of Gold Seal Congoleum Rugs in sizes, colors and designs to suit any room.

WILL LOOK INTO GASOLINE PRICE

Ontario Government is Appointing Commissioner to Inquire Cost.

NOW 31 CENTS.

TORONTO, May 29.—(Canadian Press).—In an interview yesterday, Premier Ferguson stated that the Ontario Government would very shortly appoint a commissioner to inquire the cost of gasoline and the relation thereto of the present selling price. Eight prospective commissioners, it was stated had so far refused the task. Gasoline, meanwhile is rising in price, an advance of one cent per gallon taking place yesterday, and bringing the retail quotation up to 31 cents per gallon, this figure being inclusive of the government tax.

SOVIET UNION FEARS GROWTH OF JAPAN

Increase in Power of Pacific Nation Causes Uneasiness.

LONDON, May 29.—(United Press).—The Soviet Union is disquieted by the growing power of Japan in the Pacific, according to a despatch from Riga to the Daily Times. Officials are said to have suggested that negotiations between Washington and Moscow, aiming at a means of confronting the "danger to America" would be exceedingly timely, the despatch states.

DEFENDING TITLE.

Mike McTigue Will Try to Hold Title From Paul Berlenbach.

NEW YORK, May 29.—(Canadian Press).—Mike McTigue will go into the ring at the Yankee Stadium at 10 to-night to defend his world's light-heavyweight crown against Paul Berlenbach, the knockout king.

Berlenbach is the favorite with many.

From Ox Team To Auto Truck

Yesterday and Today

The question of transportation and intercommunication is so vital to our growth as a nation that every Canadian is actively interested.

Way back in 1837 when Mr. Edward Chambers, Main Wire Chief of the Bell Telephone Co. Toronto, took up voice transportation as a life work, ox teams still held an important place.

Mr. Chambers in speaking of those days tells of walking from Bay Street to Toronto Junction, carrying as standard equipment, two telephone sets, one tool bag and one coil of wire. He installed the two instruments and arrived back at the starting point in time to call it a day.

Things are different now. The automobile truck and the auto trailer together with numerous other gasoline driven inventions some 400 in all, are making possible a greater amount of work in a shorter time.

CIVIC OFFICIALS STOP FREE LOOKS

Board Up Platform at Hunter Street Bridge and Use Wire.

Those fans who have hitherto been accustomed to obtaining a bird's eye view of the jousts in James Stevenson Park from the Corinthian balcony, will find that the wily civic authorities have placed a most inconvenient entanglement on the favoured stand.

Planking has been placed in front of the toboggan take off, and not content with that a mass of wire has been placed over the top which would render that place of vantage of great discomfort to any who would use it.

It is thought that with this convenient crow's nest barred effectively much moneys will be diverted into city coffers.

It might also be suggested that a cordon of cops be employed to keep the rabid fans off the bridge.

BURIED TUB OF BUTTER.

LONDON, May 29.—A farmer excavating on his farm in Westmeath country, found a tub containing 40 pounds of butter at a depth of 12 feet. It was said to be well preserved.

CABINET MEETING.

Question of Relief For Amundsen Will Be Discussed in Norway.

OSLO, May 29.—(United Press).—A meeting of the Norwegian Cabinet was called for to-day to discuss the question of relief for the Amundsen Ellsworth Polar expedition.

PUPPIES AND OATMEAL.

LONDON, May 29.—British pediatricians say that as a result of experiments with puppies, oatmeal is now found to be a very poor bone-forming food.

COLLEGE TEST SEEKS GRADING MORE ACCURATE

New Type of Examination is Designed to Eliminate Chance.

NO MORE QUESTIONS

Student is Asked to Judge Accuracy of Written Statements Instead.

By LOUIS KALONYME.

The new type of examination in which, instead of answering questions, the student passes judgment upon the accuracy of written statements submitted to him, is destined to supersede the traditional quiz and to reduce the number of pupils who drop out of schools, in the opinion of Professor Ben D. Wood of Columbia University.

Professor Wood, who as director of the Achievement Test Research Department has made extensive experiments in his search of a better standard of grading, has concluded that the so-called "content" examination is a more objective test, since the statements are formulated by the teacher instead of by the student; that it makes possible a more extensive sampling of the pupil's knowledge by requiring little writing and increasing the number of points on which he is tested, and that the wider range of the topics reduces the element of chance, the student answering as many as 200 questions in a single examination in place of the conventional ten.

"The old school examinations," Professor Wood said, "have little value for educational administration because they are subjective, unreliable, incapable of standardization and of uncertain significance. They are subjective because the same paper will often be rated very differently by equally competent teachers. They are unreliable because two old type examinations given to the same students in the same subject matter, and rated by the same teacher, give two widely divergent series of marks.

Teachers' Standards Vary'

"They are incapable of standardization because teachers very rarely have the same standards of severity. The same teacher often changes his standard without knowing it, just as his standards of hotness and coldness vary with his own momentary bodily temperature.

"The old type is of uncertain significance because so many irrelevant considerations enter into the judgment of the teacher—his own temperamental mood of the moment, his reaction to the personality of the student, the handwriting of the student, the speed at which the student may compose English prose and write it, and the particular mood and efficiency of the student at the moment of taking the examination.

"The new type of examination is reliable and significant in the first place because it is objective and because it makes possible a very large sampling of the materials of the course of study and of the mental reactions of the student, and in the second place because most of the irrelevant activities and distractions of the old type are eliminated in the new type."

From the earliest grade in elementary school to the final collegiate grades, the current method of examination is a hit or miss system, according to Professor Wood. Students are passed who should fail and many fail who should pass. One teacher finds a student merits A grade after examining his paper in algebra, another teacher finds the same student worthy of a D or failing grade, on the basis of the same examination paper. There is a limited number of questions under the old method. In algebra, for example, the typical number of questions is ten, in geometry the average is six.

Part Played by Chance'

"Ten questions do not and cannot constitute an adequate sampling of the algebra field which the examination is supposed to cover," said Professor Wood. "Six questions cannot possibly constitute an adequate sampling of the whole of the materials and mental processes belonging to plane geometry, especially when three of those six are of the same type. Neither do six or ten questions give an adequate sampling of the candidate's performance."

Five of those ten algebra questions may be just the five that the student cannot answer, though he might be able to answer another group of five questions and perhaps an additional group of twenty-fifty or seventy-five questions.

"It is a fact," said Professor Wood, "upon which there is no disagreement among competent thinkers that pure chance may and frequently does account for the success or failure of a candidate upon a given question.

"Now if there were 300 questions, the maximum possible influence of chance on any one question would be only one-hundredth of the total possible score; if there were fifty questions the maximum influence would be one-fiftieth of the total possible score; where there are only ten questions, the possible influence of chance on any given question rises to one-tenth the total possible range. When the number of elements is reduced to six, as in the geometry examinations, the operation of chance on one single question may affect the total score by one-sixth the total possible range."

An even more fundamental objection to the essay examination, according to Professor Wood, is the inconvenient form of the questions and the fact that so much time is required in the actual recording of the answers. The student's whole mental process is wrong. He approaches the examination expecting to be outwitted. The time limit for the examination may hurry him into making careless answers, or may so agitate him, if he is slow in the actual writing down of the answers, as to befuddle his mind. The questions may be obscurely worded or trickily worded, so that a student who may actually know the answers required of him is misled into making false answers.

"So much time is required in the sheer recording of the responses that it is impossible to give more than from six to ten questions on each examination," explained Professor Wood.

Reliance on English Prose'

"The ideal examination is one which uses the whole of the examination period for pure cerebral activity in the field of thought in which the examinee is being measured. At the opposite pole in the scale of efficiency are those examinations which take a large part of the time, energy and attention of the examinee for purely recording processes and other less relevant activities.

"The attempt to measure ability or achievement in every branch of science or of the liberal arts through the sole medium of English prose is a notable case in point.

"It is a curious and inexplicable fact that even the most intelligent and otherwise cautious teachers attribute to English prose, produced under ordinary examination conditions, powers which Roman Senators used to attribute to astrologers, magicians and oracles. From the confidence with which teachers ordinarily believe that an essay examination reveals to them the mental powers-special achievement, literary appreciation and organizing ability of their students, one would easily conclude that English prose constituted a medium through which the examinee's very soul became as tangible and objective as a Euclidian proof.

"But this confidence, like so many current non-scientific beliefs, has no better basis than tradition." Investigation has disclosed, according to Professor Wood, that the passing mark of 60 per cent., a rating common throughout the country, is equally baseless. It an arbitrary rating and no more measures a student's knowledge or mental powers than do ten arbitrary questions.

"Why do we need examinations? Until recently examinations have been taken as a matter of course. It has been commonly assumed that any teacher is competent to give examinations and rate students not only with regard to their achievement in different subject matters, but also in regard to their native intelligence, character and general fitness to live in civilized society. At the present time, however, we admit that the most competent teachers are rarely, if ever, able to give accurate estimates of any of these qualities.

"Formerly the purpose of school marks was considered to be mainly, if not wholly, disciplinary and 'honorific,' and school marks therefore became a confusion of moral judgments and of personal idiosyncrasies of individual teachers. Nobody could understand the meaning of a given teacher's mark in any subject.

"A mark of 90 per cent. might stand for really superior achievement in plane geometry, or it might stand for the teacher's estimate of the student's faithfulness, perseverance and docility. These qualities are undoubtedly important in themselves, but why they should be called geometry is a question which probably never occurred to nine-tenths of the teachers in this country.

What Grades Represent.

"The present theory of school grades is that their purpose is wholly descriptive. The action or opinions that such marks may lead to are entirely independent of the main purpose of school marks.

"Let us consider a practical problem that arises at the beginning of every school session of every school in the United States.

"In Columbia College we receive students from every State in the Union. We receive annually about 300 students who have credit for three years' study of French. Because of the variable standards in the different schools in the country, many of these students really belong to our first-year class, and at least a few belong to our fifth-year class. But since they have the same apparent high school credit in French, we are forced to assign them to the same class, with the result that the good students are not only bored to death, but whatever love for learning they may have had is often killed, and the poor students are drowned by being put in over their depth.

"Under the old system of marks the proper classification of students is impossible, because in rating students every teacher uses a different language. There is no common denominator to the masses of marks given to students, even in the same school."

The solution, Professor Wood believes, is the new type test. The rating a student received in first-year algebra would then be of some service to his teacher in second-year algebra by virtue of a generally accepted standard. His measurement in algebra could be scientifically correlated to his measurement in geometry and his other subjects, so that any teacher might know, by merely looking at a student's measurement card (of his whole collegiate career), what his average intelligence has been.

"The new type or content examination test involves no unnecessary writing. It contains no unnecessary distractions. It contains no 'trick' or puzzle elements of an illegitimate character. It lends itself to objective scoring methods and allows rapid scoring—as compared to the involved labors of teachers with the essay method of examinations. Also, the new type test is designed not to be subject to chance influences of any kind."

A Sample of New Quiz.

The examination of freshman students in the course known as Contemporary Civilization is typical of the new type test. The opening directions to the students in this test for Part I. follow:

"Read these statements and mark each one at the left of its number with a plus sign if you think it is true, with a zero if you think it is false. Each statement marked correctly gives you a credit of one point; each incorrectly marked statement counts as a penalty against you, and is subtracted from your score; omitted statements count neither for you or against you. Your score will be based upon plus signs and zeros; don't waste time writing anything else. First, go through the list quickly and mark all that you know for certain at once; then go back and study out the harder ones. Do not guess. The chances are against you on guessing. A wrong response counts heavily against your score. Don't endanger your score by gambling on those questions about which you know nothing."

These are some of the questions:

"The civilization of the Phoenicians, Greeks and Romans centred about short river valleys.

"Irrigation is carried on more extensively on the eastern than on the western slopes.

"Education of the right sort increases the innate capacities of students.

"Among animals under conditions of domestication instinctive behavior tends largely to be displaced by habitual or acquired modes of behavior.

"One advantage of customary morality is that customs adapt easily and quickly to changed condition.

"Mercantalism was the result of the nationalistic commercial rivalry which had supplanted that of the Italian and German city-States.

"Voltaire admired experimental science and 'natural law,' and was an ardent critic of contemporary conditions.

"The Declaration of the Rights of Man declared in favor of private property."

Completing Given Statements.

The directions for Part II of this examination are: "Fill in the blank spaces so as to make sense and convey accurate and significant information. Each unbroken line stands for one word, but you may use more words if necessary." Some of the questions are:

"The uneven distribution of natural resources make South America largely dependent for its ——— on the United States; it makes the textile mills of Great Britain dependent for their cotton supply largely upon ——— and ———; it renders the German iron industry almost helpless without the mines of ———; it leads the ——— interests of the United States to be concerned about the Government of Mexico.

"The causes for physical fear are largely ——— under the normal conditions of civilized society. But fear commonly displays itself in many subtle forms. In the economic life for instance, we find that a ——— percentage of laborers are in more or less constant fear of ———; and even where conditions are more stable they are in fear of descending in their ———. In politics fear is responsible for much of our ———, and not only in politics but in our intellectual life in general we are prone to avoid the ——— as though it were dangerous."

The directions for Part III read: "Underline the one word or phrase in each line that will make the statement most sensible and true. You are not penalized for errors in this test unless your choice is obviously rpeposterous, so that it pays to take a chance where you are not quite sure." Some of the questions that follow are:

"Most of the inhabitants of the British Isles belong to the race known as the Alpine, British, Teutonic, Mediterranean, Basque, Celtic.

"Rural isolation is made unsatisfactory by the instinct of gregariousness, love, sumpathy, imitation, reflection.

"Miserliness and kleptomania are abnormal exaggeration of the instinct of hunger, love, acquisitiveness, fear.

"The followers of John Wesley are known as Quakers. Baptists, Methodists, Unitarians.

"The commercial revolution by the eighteenth century had established the commercial supremacy of Spain, Venice, Portugal, England, Germany, Holland.

"The Tudors owed their power to the fact that their policies were in the interest of the working class, nobles, small freeholders, bourgeoisie, Church.

"Jefferson believed that the United States would continue to retain their democratic form of government so long as they promoted industrial development and the growth of city population; remained an agricultural people; upheld strong centralized government instead of petty subdivisions of wards, towns, &c.; prevented any tampering with the constitutions designed by the fathers."

"The basis of the grading," said Professor Wood, "is the student's knowledge of and ability to think in the material of the course as presented in the syllabus and in classroom meetings. The new examination, by reason of the large number of questions which may be included in it without crowding the examinee for time, reduces the factor of chance to a minimum; the student has two or three hundred chances, as against the old examination's ten, to pass or fail. To fail on ten questions out of a hundred is not the same as to fail on one out of ten."

Professor Wood said that these experiments in the collegiate field all indicate that the vocational guidance problem of the college can be solved only through the intimate and continuous co-operation of the lower schools.

Reliable Measurements.

"Experimental psychology during the last fifteen years," he said, "has shown that the measurement of individuals becomes progressively more difficult after the fourteenth year of chronological age. We have also learned that any single measurement of a student at any time in his school career, is subject to variations, which in individual cases may be large because of the momentary condition of health and mental attitude of the student at the time of taking the examination.

"Any program of scientific personnel engineering must therefore depend upon a series of measurements which are objective and reliable and comparable. Such a series of significant measures of achievement and capacities would be automatically inaugurated if all the grammar schools and the high schools of the country would use the same or comparable objective tests at the end of each school year.

"These measurements could then be kept on a permanent record card, together with all other relevant facts which might aid in helping the student to develop his fullest potentialities.

"By means of such cumulative record cards the intellectual resources of the country could be much more fully used than at present not only because creative minds would be less often lost in the shuffle, but also because of the fact that our colleges would assume a much higher character than they have now with their present hordes of heterogeneous students.

"If all students in all schools were rated on the same or on comparable scales of achievement, misplacements of students could be avoided and every student could be placed in a class in which he could be kept up to his maximum output or maximum rate of development."

The last paragraph gives an idea of what Professor Wood and his Columbia associates who made this work possible—Dean H. E. Hawkes and Professors J. J. Coss and E. L. Thorndike, as well as workers in the same pioneer field of education at Stanford, Iowa State and Minnesota State Universities—are doing with the intelligence test.

They are trying to solve the problem, in Professor Wood's words, "of the continuing high percentage of failures, semi-failures, withdrawals for unknown causes and transfers from one course of study to another in our colleges and professional schools, with all the waste of educational effort and sacrifice of human energy that these things imply."

It is Professor Wood's belief that because of the present educational organization's haphazard methods of measuring the intelligence, innate capabilities and aptitudes of the student, that so many students fail to derive any benefit from it.

"Whatever the college may do in this line," said Professor Wood, "is almost wholly dependent upon what the lower and secondary schools have done. The college never comes into contact with more than 10 per cent. of each generation, and all the identification of the student's powers and 90 per cent. of the specialization should have taken place before the college comes into contact with its 10 per cent. of each student generation.

"It is estimated that about 35 per cent. of those annually admitted to college fail to achieve the goal for which they entered college. If this estimate is correct it means that about a third of each college class is the victim of bad educational administration.

"When we consider the reflex influence which this predestined third has on the other two-thirds in dragging standards of scholarship downward, in diverting a disproportionately large fraction of the teaching energy from fertile soil to barren, but not otherwise irreclaimable, land, and the general lowering of the morale of the whole college community, the crucial character of the need of an immediate and comprehensive attack on the guidance problem is clear.

"College thus becomes a farce for both the good and the poor students and only the nodescript mediocre majority receive any considerable value from their school experience. The first duty of the educator is not to teach but to learn—to learn what the student can learn to discover what he should try to learn and how he may be most efficaciously helped to learn."

NEW CONNECTION IN RADIO SETS

London Invention Eliminates Fading and Ensures Privacy.

TRIED ON LINER.

LONDON, May 29.—(United Press).—A new combine in the transmitting and receiving radio set has been invented which eliminates the difficulty of atmosphere fading and insures privacy of communication by a socket, compound focus process, according to the Daily Mail.

The new apparatus, the Daily Mail says, was recently tested in communication between a large trans-Atlantic liner, a radio station in the United States, and the vessel's headquarters in England. It proved successful during the entire voyage.

So far, telegraphic signals have been used for the most part, but, according to the announcement, trans-Atlantic telephonic messages have been sent both in the daytime and at night.

ISOLATING PRINCE HAS BEEN APPROVED

Crown Council at Belgrade Ends Career of "The Wild Prince."

By Anthony Papayannakis
United Press Athens Correspondent.

ATHENS, May 29.—The Crown Council at Belgrade has approved measures for the "isolation" of the Prince, George of Jugo-Slavia.

With his removal to an institution, the Government definitely end the mad career of the "wild Prince" who is a brother of King Alexander, and eldest son of ex-King Peter of Serbia.

He was once placed under guardianship as a result of his escapades but subsequently upon becoming free he stirred up the Croatians, allied himself closely with the Serbian Fascisti, and was one of the ringleaders in the plot to seize Fiume after this had been made a part of Italy by the Versailles Peace Treaty.

INJURED DRIVER IS PROGRESSING

Thomas Dobson Sustained Severe Injuries in Tuesday's Car Smash.

The condition of Thomas Dobson, driver for White Brothers' Cycles and Sport Goods truck, who was injured in the accident which happened on the corner of McDonnel and George Streets on Tuesday last, is progressing as favorably as could be expected. He has a very severe knee injury, which, in addition to other injuries received, will necessarily make his progress slow.

The accident was a peculiar one, inasmuch as it happened within a few feet of the south-west corner of George and McDonnel, and while the cars did not have a "head-on" collision, the car running on McDonnel Street side-swiped the White car, and the heads of the two cars collided sideways, but not in a head-on collision.

The damage done to the White car was extensive, but the engine of the car was not to a great extent damaged.

HEART TROUBLE OR INDIGESTION?

Heartburn, Pressure Around Heart Palpitation, A Feeling of Fullness Shortness of Breath.

THIS SIMPLE 3-MINUTE TEST TELLS WHAT'S WRONG.

While there are many people who really have Heart Trouble, there are many thousands more who are literally "scared to death" because they think they have it.

To live in constant fear of Heart Failure is a terrible handicap, especially when 90 per cent of the self-diagnosed Bad Heart symptoms—Palpitation, shortness or breath, difficult breathing, a feeling of fullness or pressure around the Heart—are mainly caused by a sour, gassy, upset stomach. To prove that this is true and that your past worries have been a sad mistake—simply make this three-minute test and watch results!

From any good druggist obtain a couple of ounces of pure Bisurated Magnesia (either powder or tablets) and beginning with tomorrow take a teaspoonful of the powder or four tablets immediately after each meal—and, if the usual distressing symptoms fail to appear, you may safely rest assured that you have found your trouble.

This is a pleasant, inexpensive test that seldom fails to relieve stomach distress, Gas, Sourness and Bloating—almost instantly, and a single trial proves its value! Be sure and ask for Bisurated Magnesia, not a laxative.

Last year was the healthiest ever known in the United States and Canada, according to public health records.

Why Not Try Something Real Fine This Season?

Not something reasonably good, but SUPER-EXCELLENT and MASTERFULLY TAILORED. You'll get our meaning exactly when you see the quality of our Custom-Made Clothes at .....

$25.00 to $45.00

HAVE IT MADE TO MEASURE. IT PAYS TO BUY A GOOD ONE.

Showing The Wider Brimmed

STRAW HATS

Your Straw Hat this season must have a wider brim, or you're not in style. Just enough difference to make that old hat look out of date. And here they are in all the weaves and all the styles .....

$1.50 to $3.50

SUITS

Ready-To-Wear

Ever since spring there has been an increasing demand for popular priced Suits of the better grade, styled along the English models as well as conservative cuts. You'll find here a selection of really fine tweeds of the light, medium and dark shades at such prices as .....

$15.75 - $19.75
$22.50 - $26.75

CAPS

A new lot of light tweeds for summer wear. Silk lined and all new shapes. Special .....

$1.95

Boys' Two-Bloomer Suits

We lift a load from mother's shoulders when she brings her boy here for Clothes. We buy only materials we know will wear well, and have them put together to stay, in styles the boys like, and have them made with TWO BLOOMERS, in sizes from 26 to 36, at reasonable prices. If you have a boy to dress let us do it. We know how.

BELTS

20 dozen Men's Leather Belts in black, tan and grey. Patent and toung buckles. Regular 75c and $1.00 .....

39c

We Have All The Little Things Men Wear Sush As SHIRTS, SOCKS, TIES UNDERWEAR, PAJAMAS, COLLARS, GARTERS AND BRACES

MAHER & WESLEY

188 Charlotte Street Phone 577w

OLD LAW BOOK AND ITS WRITER TO BE COMMEMORATED IN FRANCE

Grotius Earned the Title of Father of International Law.

QUOTED IN WAR.

Next Month is 300 Anniversary of Noted Legal Effort.

Hugo Grotius and his book, "De Jure Belli et Pacis" (Concerning the Legal Rights of War and Peace), will be commemorated together in the capitals of the Netherlands and of France in June. It will be the 300th anniversary of the first appearance of the work which possibly beyond others gave Grotius the title of "Father of International Law." The Hague, where there will be an exhibition of pictures, books and manuscripts and even of household furniture associated with the life of the great Dutchman, possesses the original Latin text of the book. It was in Paris, however, where he will be honored at the Sorbonne and by some of the Academies of the institut, that his treatise was actually published in June, 1625.

Aside from having offered him his first publisher there may be other reasons why Paris will seek to surpass The Hague in perpetuating the authority of Grotius as the earliest international lawgiver. His family had been of the French nobility under the name de Cornet till his great-grandfather migrated to the Low Countries, married a Dutch heiress and assumed her name, Groot. About 1618 Grotius (name now Latinized) was thrown into prison by the Prince of Nassau of Holland in his campaign against Remonstrants; from that Grotius escaped, found asylum in Paris and while living on a pension provided by the French King wrote his code.

Was Quoted in the War'

Although there have been few international assemblies for the regulation of relations between nations in the last 300 years at which Grotius has not been cited, there is much in his writings that is out of date. Although he does not entirely disapprove of assassination as a means to a great public good, he takes much pains to draw a distinction between assassins and assassins and thereby somewhat complicates his reasoning. In his mind there are "assassins who violate express or tacit faith" and assassins "who are not bound by any such tie of good faith." His mind was not sufficiently free from the laws of nature which he was attempting to humanize to perceive that the assassin must per se be always faithless. Still, he absolutely condemns the use of poison as being an instrument of "treachery."

During the World War, and from time to time at the Peace Conference, there were echoes of Grotius, for modern jurists on international law have only two bases of argument; the expositions of their predecessors and the more recent acts tending to qualify or change them. In the first years of the war, Grotius's "Mare Liberum" of 3608 was cited as legal evidence against England's claimed right of search and confiscation; his "De Jure Praedae," written in 1604, although not known until after the American Civil War with its blockade runners had passed into history, was quoted as both a legal justification and a moral condemnation of Germany's intensive U-boat campaign.

Grotius lived in a cruel age, yet in one possibly not so cruel as the vaunted age of chivalry, when Edward III. of England landed in Normandy and burned, plundered and slaughtered to the very gates of Paris. Less than half a century before then Dante had condemned "all" war in his "De Monarchia" as a detriment to the advance and development of culture. Grotius writing three centuries later, did not do this. He recognized was as a necessary evil, and so attempted to legalize it. To-day the pendulum seems to be swinging back to Dante—whose views on the authority and power of princes, however, were very little different from those of the Dutchman who came later—yet last week Italy's Senators agreed with Premier Mussolini's statement that "the last was was not the last."

Grotius sometimes has been accused of plagiarism, a charge popular in England a century ago, although it was the English philosopher and historian, William Whewell, who then wrote in defense of Grotius:

"He claims to be the first who had reduced international law to the form of an art or science. Nor do I conceive that this claim goes beyond his due."

There still remained the charge that Albericus Gentilis, in his "De Jure Belli libri tres" (Concerning the Legal Rights of War in Three Books), published twenty-seven years before Grotius wrote his monumental work in Paris, supplied the model and the framework of the first and third books of Grotius. In our own day, however, Professor Holland has said:

"I am by no means concerned to place Gentilis on a level with his undoubtedly greater follower."

And Professor T. J. Lawrence of the University of Cambridge, writes in his "Principles of International Law":

"But after making all possible allowances for his debt to his predecessor, the fact remains that it was Grotius, and not Gentilis, who won the ear of the civilized world, altered its theory of international relations and made its warfare infinitely more merciful than before. It is one of the marvels of history that this was possible."

At least the success of his "De Jure Belli et Pacis" was emphatic from the very day of its Parisian publication. Gustavus Adolphus is said to have carried a copy about with him in his campaigns. Its principles are interwoven in the Peace of Westphalia. Toward the end of the seventeenth century the University of Heidelberg adopted it as a textbook. Since then few amendments to that illusive code, known as international law, to the decrees, the treatics, the pacts, the protocols which have inspired or devised them have been without convincing proofs of the book's existence.

All the questions which to-day absorb or dismay experts of international law will be found, in principle at least, defined, discussed and settled in some way or other in the works of the great Dutchman.

Before him there was only natural law. This law was immutable. What Grotius did was to attempt to explain it, to codify it. He rendered practicable the mere moralizations of the Oxford man Gentilis and the Jesuit casuist Francisco Suarez, and revealed a common ground where both Catholic and Protestant could meet and discuss the horrors of war without friction. Time has made antiquated certain of his ideas in regard to the power and authority of sovereigns, but his ideas in regard to the political and territorial entity of independent States, of neutrality, of the freedom of the seas, remain—at least to be debated.

He was the first to demonstrate the legality of war, the first to prove the advantage of establishing permanent embassies at foreign capitals. And all through the centuries his conceptions in regard to contraband either have prevailed or their failure to prevail has been open to severe censure. His division of commodities are well recognized if not always accepted, whenever a war breaks out. Things of direct and immediate use in war, things useless for war, things useful in both peace and war. The first are always contraband, the second never; the third, "res anticipitis usus," depend upon their intended employment. It was this last kind of commodities that so bothered the English when found on neutral ships consigned to Germans—or to their agents in Holland.

Hugo Grotius was a precocious boy; freed from his Latinized name, he was Hulg van Groot, born on Easter Day, April 10, at Delft, 1583 at 9 he wrote fluently Greek and Latin verse; at 12 he was ready for the University; at 15 he was editing the encyclopædia of Marcianus Capella and accompanied Count Justin of Nassau on an embassy to Paris, where he learned the language in a few weeks. He could at that time discuss theology and science with a number of famous Frenchmen, who could not understand his fluent Latin. At the age of 18 he took the degree of Doctor of Laws at the University of Leyden, and began to practice. Incidentally, he occupied his time, when not in court, in editing a series of classical Latin texts, and he wrote three plays in that language, "Christus Patiens," "Sophomphaneas" and "Adamus Exal," which have been translated into several languages, but not in so many languages as has the famous book he wrote during his exile in Paris.

Naturally, his learning and his manner of revealing it got him into trouble. Not only did he entertain formidable ideas on civil governments and the relations between them, on sovereigns and their relations, but also on theology—and preached tolerance. Besides, he was appointed by the States of Holland to head the Committee of Remonstrants to resist exchanging the local civic guards for the Prince's troops, and the Prince of Nassau arrested him and two other leaders, and Grotius was condemned to prison for life.

He escaped from Loevesteyn Castle after three years in a manner which has become a legend and the inspiration for artists and engravers. His wife Maria van Reygersbergen, used to send him books in great boxes. He emptied these boxes and placed therein the books he had read. One day he placed himself in a box instead of his thumbed books and it was taken away as usual and sent out of the country. The Grotius family maid helped in the escape. There is a street in Amsterdam named for her, the van Houweningen. Also one is named for the wife. The episode itself is a favorite one in local Dutch history.

Grotius then took up his abode in Paris, where he lived on an irregular pension granted by the King of France and wrote his great book. Later he travelled much until he accepted an invitation to the court of Sweden, on a mission very like that which took Voltaire to the court of Frederick the Great.

But neither the climate of Stockholm nor its culture appeared to agree with him, so he tried to steal away. He was caught and brought back. As neither the Chancellor Oxenstiern nor Queen Christina could induce him to change his mind, the latter gave him godspeed, the sum of 10,000 crowns and a lot of valuable plate. As he was going down the Baltic to Lubeck his vessel was wrecked, he caught a bad cold and was taken to Rostock, where he died, Aug. 8, 1645.

Even before his death he had attracted the attention of encyclopædists. His learning as well as his adventures have proved to be topics of narrative and discussion ever since.

It is doubtful whether any Grotius relics will be displayed in Paris next June. At The Hague there will be the exhibition of pictures, books, manuscripts and other things. W. L.

VOICE OF THE PEOPLE

FLAGS WERE FLYING.

Editor, The Examiner,
Peterboro, Ontario.

Dear Sir,—In The Examiner of the 27th instant I have noticed an editorial regarding Mr. Ladner being justified in bringing the matter to the attention of the House that flags were not flying from the Government buildings.

Let me say they were, and I saw them flying. What he complained about was that there are two empty flag poles, about twenty-five feet high, one in front of Sir John A. Macdonald's statue, and the other one at the west end, in front of the Cartier statue.

As Mr. Ladner was a very loyal Tory, and both Sir John A. Macdonald and George Etienne Cartier were of the same political stripe, this gentleman had a violent grievance.

Of course, it was simply a case of an attempt to play politics.

Yours truly,
G. N. GORDON.

HONORING THE CROSS.

To the Editor of the Examiner;

Sir: The sacred symbol of the Holy Cross which was struck by lightning off St. John's Church and thrown in fragments on the ground, was found to have had put upon it by some workmen, no doubt, the names of some who have been connected with that church.

It is of course very rare that any name is put upon a cross upon a church, except that of the Saviour a the simple letters I.H.S., meaning Jesu hominum Salvator Jesus the Saviour of men. In ever; case where a cross has been thrown down it was found that it had been used for the purpose of pe trating the names of others. No one would accuse any clergyman or layman in authority with having used the holiest symbol in the whole world for any other than its sacred purpose. Wherever it has happened it has met with disaster. In St. Cuthbert's, a fine modern church in the west of England, a cross which had been put upon the spire at great expense, was found at the last moment to have names on it. It was of course taken down and the names removed. There is no record of the architects and builders of the great cathedrals, and beautiful little churches of Europe and England erected during the middle ages "What is man that Thou art mindful of him?" I am informed that in Peterborough a great cross had to be taken down because of the names put upon it by builders It shows how necessary it is that close supervision of no doubt q ite unintentional sacrilege, should provide against it. There is I believe no other record of such a remarkable case in Canada. If there is any mistake in The Examiner's report of what appeared on the Cross, it would be well to state it so that this item may not go the rounds and convey a wrong impression. I hope that I am mistaken in reading the item but if not all Christians will hope that it will not occur again.

CHRISTIANUS.

In the report of the fall of St. John's Church cross, The Examiner did not say the names were inscribed on the Cross. The report, in the issue of May 23rd read:

"The names on the dedication manuscript are ....."

EDITOR.

UNION OF CHURCHES

To the Editor of The Examiner:

Dear Sir.—As I wrote you the other day concerning the overtures made by the Church of England for union with The Catholic Church, perhaps you will allow me to apprise your readers of the progress made so far.

Late last week it was announced that the Church of England in England had sent a delegation to confer with Catholic theologians under the chairmanship of Cardinal Mercier, in Brussels. The conference has required but four days it seems to arrive at a conclusion or agreement called a "proces verbal," which has been sent with Cardinal Mercier to the Pope, and by the English delegation to the Church of England in England. While the acceptance of the conclusion so quickly arrived at has not been made public and will not be until approved by the Pope, and the English archbishops, there can be no doubt that some understanding has been arrived at which will mark the most significant step taken in religious matters since the Reformation.

The fundamental difference between Catholicism and Protestantism has always centred in the question of Authority. Protestantism recognized no supreme earthly authority or power to settle the affairs of the churches and of the people outside the people of the various churches themselves. At least, that was the way of it till recently, when as in the case of the new United Church of Canada a desire was expresged for the union of Christendom and the final decision in placing ministers in their stations was taken away from congregations and put in the hands of the supreme council of conference. This was a tremendous step towards meeting the Catholic idea of Authority.

Then Prohibition, which is peculiarly a movement of the people themselves, asserts the Authority of those in power over those governed, to the extent of ordering even their daily lives and food and drink and even in their homes. This is much farther than ever the Church of Rome has gone and it shows that Protestants both clergy and people are very decidedly in favor of the rule of Authority, which always they had repudiated so strongly before.

It is manifest, therefore, that when Protestants have thus given up the great fundamental difference between Protestantism and Catholicism as above referred to, it would be no long time until other differences could be reconciled if so desired.

The agreement now arrived at, whatever it may be, between Rome and England is the first sign of the great change coming, and since Protestants of other denominations have not only now recognized the principle of Authority but have set it up themselves, as we see even in secular matters and have also expressed a desire for the "larger union," we may fully expect that the passing of Protestantism will be followed by something still more sensational, in a short time, in all the churches.

COMMITTED FOR TRIAL.

Duncan Gammon Charged With Murder of His English Bride.

HALIFAX, May 29. — (Canadian Press).—Duncan Gammon, of Pictou, N.S., charged with the murder of his English war bride, Sarah Gammon, somewhere between Truro and Pictou last September, was committed to stand trial at the next session of the Supreme Court by the Magistrate here.

GARDEN HOSE

NO. 1 GUARANTEED
12c AND 13c FT.

Government Blankets, 10 lbs., $4.25
New Flannelette Blankets, white and grey $1.89
Working Boots, black and tan, in sizes 8, 9 and 10. Regular $4.50, for $2.99
White Elk Boots for sale.
Ladies' and Gents' Silk Hose, all colors, pair 29c
Window Blinds, with lace 85c

J. SMITH'S
NEW AND SECOND-HAND STORE
392 Aylmer Street

FLOG FATHER WHEN GIRL WEARS KNICKERS

JEWELL BARKER.

NEW ORLEANS, La., May 29.—Appearance of a girl wearing knickers and riding a bicycle is not considered appropriate for women in the little town of Cedar Grove.

So when Miss Jewell Barker, 15, appeared in mannish garb with her wheel, Puritanical neighbors immediately objected.

Which led to a flogging that is unequalled even in Puritanical days. The innocent victim of a mob's fury was the girl's father, John Barker, 53 years old.

Advised to Ride.

Miss Barker, frail and unhealthy, was advised by her doctor to try riding a bicycle. So she purchased a wheel and a pair of white knickers and started exercising each day. The neighborhood looked on astonished.

At first it was deep curiosity, then resentment that a father should permit his daughter to appear on highways and streets "dressed up like a man."

The men folk of the village were more concerned than the women. Mysterious warnings were received by the father.

"Keep that girl out of that rig," was one message, scrawled in a male hand.

The parent tried to explain that the family physician had advised bicycling as the exercise the girl needed. And that to be comfortable on the daily rides knickers were necessary.

Father Beaten.

One night, after repeated warnings had been sent to Barker, he was lured to a lonely spot in the country and given a severe beating.

He was warned that he would be flogged again if his daughter appeared any more in the knickers and further threatened with death if he disclosed the affair.

Recently the father became ill and it was with difficulty he was able to provide the necessities for his family.

This came to the attention of welfare workers, who thus by chance discovered the ill-health of the daughter, and the flogging.

Two men are under arrest in connection with the beating of Barker. Four others are under surveillance, suspected of complicity in the attack.

Jewell has given up her daily cycling for fear she will be molested.

YE OLDE FIRME, HEINTZMAN & CO.
Established 1850—75 Years.

A Wonderful Bargain For Saturday, Last Day of our STOCK-TAKING SALE

GENUINE USED MASON & RISCH

Player $395

Mahogany Finish, Colonial Design. Has Been Thoroughly Overhauled by an Expert.

BENCH AND $10 WORTH MUSIC, AS FOLLOWS, INCLUDED:

"O Sole Mio"
"All Alone"
"Spring Song"
"My Cradle Melody"
"Limehouse Blues"
"Sweet Little You"
"The Bluebells of Scotland"
"Lord Byng March"
"March of The Toys"

$3 WEEKLY PAYS FOR THIS INSTRUMENT

Heintzman & Co., Ltd.
Hunter Street - Peterboro

PUBLIC EXECUTION.

Fifty-six Rebels Shot in Presence of a Big Crowd.

PESSAWAR, British India, May 29 (Canadian Press).—Further details were received here today of recent executions of fifty-six rebels near Kabul, Afghanistan.

The Emir of Khost district of Afghanistan, where the rebellion occurred, held full Durbar or native celebration for the occasion. The condemned men were led out and shot in the presence of a great crowd gathered from all the district.

By means of a sensitive microphone and headphones, a South American scientist claims to have heard the gnawing of worms inside apples.

PROTECT EMBASSY.

Violence Threatened Against Officials of Soviet in in London.

LONDON, May 29. — The Daily Mail says the Soviet embassy in London has been granted the protection of an armed guard day and night.

The embassy, the paper understands, received a letter threatening violence against certain of its officials, and a request was made for protection.

LONDON TOWER SCHOOLS

LONDON, May 29.—Two schools are conducted in the famous Tower of London. These are for the children of soldiers garrisoned there.

LOCOMOTIVE MEN MEET.

Detroit Has 1,500 Delegates From All Parts of North America.

DETROIT, May 29. — (Canadian Press).—Approximately 1,500 delegates from all parts of Canada and United States convened here to-day for the triennial convention of the Brotherhood of Locomotive Firemen and Enginemen. The sessions will continue until June 5th.

STOUT PERSONS incline to full feeling after eating, gassy pains, constipation
Relieved and digestion improved by
CHAMBERLAIN'S TABLETS
Cleansing and comforting—only 25c

Sensational Values

That Mean Business for Us and Savings for You

Our policy is to be ahead in quality and behind in price, and all who visit our store to-morrow will find values in the extraordinary class for Furniture and Housefurnishings with a wonderful appeal. And, remember you don't gamble when you buy here.

Veranda Furniture and Grass Rugs

Make your selection tomorrow as stock in these lines is limited. Sea Grass Chairs and Rockers in large comfortable shapes, strongly made. Ranging in price from, each.... $5.50 to $11.50

GRASS RUGS—Woven with strong cotton warp, bound all around with tape, medallion and plain centres. Shades of blue, green and brown, in the following sizes:

24" x 48". Each 45c
30" x 60". Each 65c
36" x 72". Each 95c
4' 6" x 7' 6". Each $1.70
6' x 9'. Each $2.25
6' x 10' 6". Each $3.25
6' x 12'. Each $3.75

SILK MADRAS—Fine quality, rich and effective designs, in shades of blue, rose, mulberry, green and brown. 50 inches wide. Regular $2.50, for, yard..... $1.65

CASEMENT CLOTHS—Silky finish, made from Egyptian cotton, guaranteed sun-fast. Shades of rose, mulberry, blue, green and brown. 50 inches wide. Regular price, $1.25, for, yard.. 95c

FILET NETS, SCOTCH MADRAS AND FINE NOTTINGHAM NETS—A table full of new designs, suitable for any room, in white, ivory and ecru, 42 and 50 inches wide. Regular prices, $1.25 and $1.50, for, yard.... 95c

MARQUISETTE—In plain with taped edges and cross bar design. White, ivory and ecru. 36 inches wide. Regular price 30c, for..... 19c

SCOTCH COLORED MADRAS — In two-tone shades of blue, rose and gold. 50 inches wide. Regular Price $1.50 for..... 95c

NOTTINGHAM NETS—Neat conventional designs, some with borders. A splendid wearing quality. White, ivory and ecru. 36 and 40 inches wide. Regular prices, 40c and 45c. Yard, 29c

SCRIM AND ENGLISH MADRAS — plain centre, with borders and crossbar design, in white, ivory and ecru and 32 and 36 inches wide. Regular price, 18c and 25c, for, yard.. 12½c

ENGLISH MOHAIR — Lister's best goods, rich silky finish, plain shades of blue and brown, 48 inches wide. Regular $7.25, for... $5.50

TAPESTRIES — English and French makes, in extra fine heavy qualities. Floral, Verdure and conventional designs. 50 inches wide. Regular price, $7.50, for, yard.. $3.50

$250 Chesterfield Suite $189

A 3-piece suite upholstered in brown shades, English Mohair, plain arms and trim seats and backs in two-tone figured design; webbed construction, separate Fischman cushion. Fully guaranteed as to wear and mothproof. Regular price $250.00, for..... $189.00

BUFFET—Walnut finish, one only, sample, Queen Anne design, with British plate mirror, two short drawers and one long drawer, ample cupboard space. Regular price, $48.50, for..... $28.95

DINING-ROOM SUITE—Solid American black walnut, Louis XVI. design. 60-inch Buffet with shaped front; large China Cabinet; Table, extends to 6 feet; Arm Chair and 5 Chairs, upholstered in genuine leather, full slip seats. Regular $275.00.. $175.00

DINNER WAGGON—Solid walnut, large rubber-tired wheels, oval drop leaves, complete with glass tray. Regular price, $39.00.. $29.00

ARM CHAIR AND ARM ROCKERS—Frames in walnut finish, spring seats, back and seat upholstered in figured mohair, brown shade. Regular price, $25.00, for..... $16.95

DRESSING TABLE—One only, sample, Queen Anne design, walnut in dull finish, large British plate mirror and two side swing mirrors, long drawer. Regular $45.00, for... $26.50

ARM CHAIR—Large size, spring seat, upholstered all over in fine quality tapestry. Regular price, $25.00, for..... $17.95

DRESSING TABLE—One only, walnut finish on birch, British plate mirrors, large centre mirror and two side swing mirrors, long drawer. Regular price, $32.00, for..... $18.00

DRESSER—Queen Anne design, walnut finish on birch, three drawers, shaped British plate mirror. Regular price, $28.50, for..... $19.95

DRESSER—Walnut, in Princess design, two drawers, with extra large British plate mirror in size 24 x 35 inches. Regular $57.50, for $42.00

CARD TABLES — Mahogany finish, folding legs, covered in green felt or fancy leatherette. Regular price $5.00 for..... $3.75

LIBRARY TABLES—Choice of walnut finish or oak in fumed finish, book shelves on ends and drawer. Regular price, $25.00, for.. $17.50

McBRIDE & FRANKS
PHONE 2069 - 224 CHARLOTTE ST.

A Splendid Investment Yielding 6.18%

We are pleased to recommend for sound conservative investment the First Mortgage Bonds of the Minnesota and Ontario Paper Company.

This Company is one of the world's largest manufacturers of newsprint paper—its present output is 500 tons a day—and upon completion of present extensions its output will total 700 tons a day.

It enjoys a splendid market for its product, supplying the chief newspapers in Western Canada as well as the Central and Southwestern States of the United States.

You will be able to gauge the quality of the security by the following facts:

1. Net tangible assets of $3,798 for every $1,000 bond.
2. Yield of 6.18% for a straight term of 20 years. These Bonds mature April 1, 1945.
3. Sinking fund sufficient to retire all bonds by maturity.
4. Average net earnings for past five years and eleven months of approximately three times the bond interest.
5. Earnings for 1925 estimated at over four times the bond interest, and further increases of earnings to result from additions now in progress.
6. Bonds payable in gold at Toronto, Montreal, St. John, Winnipeg, Vancouver, New York and Chicago.
7. As a result of their continent-wide distribution these bonds will always enjoy a very steady market throughout Canada and the United States.

Price: 98 and interest, yielding 6.18%

Denominations: $500 and $1,000

Orders should be sent directly to us.

Bonds may be paid for, if desired, by monthly instalments.

McLEOD, YOUNG, WEIR & Co
Limited
25 JORDAN St.
TORONTO
MONTREAL · OTTAWA · HAMILTON · LONDON

KEEP THE GRASS CUT

With One of the Well-Known

Taylor-Forbes Lawn Mowers

PRICED FROM $9.00 TO $13.50

Lawn Rakes, Hose, Sprinklers and Shears at Reasonable Prices.

BROWN'S HARDWARE

171 SIMCOE STREET

Just Around the Corner from George Street.

USED TIRE EXCHANGE

'Phone 2123 Cor. George and McDonnel Streets

DUNLOP & GOODRICH TIRE BARGAINS

30 x 3½, Fabrics, seconds	$5.75
30 x 3½, Fabrics, guaranteed 6,000 miles	$7.50
30 x 3½, Cords, guaranteed 6,000 miles	$9.65
30 x 3½, Oversize, guaranteed 10,000 miles	$11.50
31 x 4, Oversize, guaranteed 10,000 miles	$15.00
32 x 4, Oversize, guaranteed 10,000 miles	$16.35
33 x 4, Oversize, guaranteed 10,000 miles	$16.85
34 x 4, Oversize, guaranteed 10,000 miles	$17.30
32 x 4½, Oversize, guaranteed 10,000 miles	$21.65

A Liberal Discount Off Above Prices on Your Old Tires

DAWSON & JOHNSTON

'Phone 2123 Cor. George and McDonnel Streets

Phone Miss Ad-Taker for Real Want Ad Results

WHEREVER there's the question of having a want filled—don't hesitate one moment—call Miss Ad-Taker at 1600. She'll gladly advise you—and if you use the Examiner Want Ad columns, you're assured of having your want satisfied.

Just pick up your receiver—ask for Miss Ad-Taker—leave the rest to Examiner Want Ad columns.

PHONE 1600

DAILY EXAMINER

POSTAGE POINTERS.

Post Office Receives a Hundred Under Paid Packets a Day.

There are on an average about one hundred pieces of mail matter received at the post office each day insufficiently prepaid. It is advisable before posting any mail matter to have it weighed and ascertain if the proper amount of postage has been placed thereon for if there is insufficient postage on it when received by the Postal officials, it will be carefully weighed and taxed double the deficiency.

Not only is the addressee inconvenienced by being called upon to pay the extra postage, but there is a grave possibility of your mail matter being delayed.

Parcels or newspapers received at the Post Office without any postage are forwarded to the Dead Letter Office, although letters received in such a manner may be taxed double the deficiency and forwarded to destination.

YOUR VACATION.

By HUGH S. CUMMING.
(Copyright, 1925, by United Press)

If you are camping out, you should take care to pitch your tent at the top of a low ridge or on the summit of a knoll, with gently sloping sides. If possible, you should select a place where the soil is mixed sand and gravel. A sandy, gravelly soil assures adequate drainage. Trees are highly desirable about camps, but all underbrush should be cleared away, because it is frequently a shelter for mosquitoes.

Canvas tents are the best for a camping party. You should carry sufficient tentage to provide 20 square feet of floor space for each person. You should dig a ditch all the way around the tent to drain off any water which might get under the flaps and flooring and make the place damp.

Wooden flooring raised a few inches above the earth is a great advantage, and if you contemplate remaining in your camping place for a considerable length of time, or are renting a permanent camp, however possible a camp with a wooden flooring should be secured.

You should beware of various insect pests. The farther your camp is removed from human dwellings, stables and hog pens, the freer it will be from flies. High ground, well drained, with no standing water anywhere near, will be found to be fairly free from mosquitoes. If the locality is not mosquito-free, cotton mosquito bars should be used.

A pure water supply is absolutely essential if you would reap any healthful benefit from camping out. Unless you know positively that the water is pure, you had better take no chances. Boil all water used for drinking purposes or purify it with chloride of lime.

The latter is inexpensive and may be conveniently carried with any camping outfit. Put one teaspoonful of the powder into a quart bottle of water and allow it to stand for several hours. After a time sediment will form in the bottom. Pour off one teaspoonful of the clear solution into two gallons of water and allow this to stand for fifteen minutes before using.

This teaspoonful of solution will purify the water excellently and is not injurious. A quart of this clear solution will be sufficient to purify a large amount of water, inasmuch as it is only necessary to use one teaspoonful of the solution to two gallons of water. Don't drink the solution.

The Kitchen and mess tents should be screened. Dishes should be washed in boiling water. All garbage should be placed in covered receptacles and promptly disposed of. The same should be done with human waste. The best method of disposing of these wastes is by burning. This may be easily accomplished by digging a fairly deep trench, placing numerous field stones in the bottom and building a fire on top of these. When the fire has gained good headway, pour in the material to be burned. The trench should be filled in with earth when it no longer is needed.

Great care must be used to dig the trenches where it is certain there can be no danger of polluting the water about the camp. Remember, proper disposal of waste is important to you that you may not pollute the water supply of your camp, important to those who may camp on the same site after you have left. You owe it to those who are to follow you on your outdoor camping site to keep the water supply free from pollution.

SHEPHERD ON TRIAL

When William D. Shepherd went on trial at Chicago, charged with having caused the death of William McClintock, "millionaire orphan," cameras were barred from the courtroom. But Jun Fujita, NEA cameraman, was able to snap the above view of the courtroom. Shepherd, shown by the arrow, is sitting at the counsel table with his attorneys.

YOUR GARDEN

THE SUMMER CARE AND USE OF HOUSE PLANTS

Now that the warmer weather is commencing we begin to think of summering the house plants and if given proper treatmen at this time they may be safely kept and will go into the winter season with renewed vigor.

This does not, of course, include the annuals, most of whose strength has been spent in forcing the bloom. They are rarely satisfactory for another season and should therefore be discarded. As they are easily raised from seed and cuttings, one should have no compunction about doing this. Bulbs, however, may be planted out of doors in the garden where they will bloom in a year or so and may again be used.

Shrubby flowering plants such as the lilacs and roses, which may have been received as presents and carried over, are best planted out in the garden where they will become acclimated. They will usually be too ungainly for pot use during the second season.

Having eliminated all but those plants that may be strictly termed house plants we will now consider their case. These should be repotted now as soon as possible and prepared for making their summer growth. Summer quarters must be chosen after repotting is completed and the various plants require different treatment. Some do well in full sun, as flowering plants which must form blossom buds; others, moderate shade ,as palms and most begonias; while many prefer dense shade, as the ferns. Moderate shade is produced by apple trees, dense shade by maples and evergreens, but the shade of the house is not natural and unfit for plants of this type. A sheltered spot where the leaves will not be whipped about by the winds is preferable and the pots should be sunk so that they will not be easily tipped over and will not dry out as readily. A piece of pot at the bottom of the hole in which the pot is sunk will aid the drainage and kee pout worms. It is also advisable to place them in a convenient spot where they will not be neglected and watering forgotten. The natural rain fall will not be sufficient and they will need strict attention by way of watering. Plants that are neglected during the summenr cannot be expected to do well the following winter. A warm situation in full sunlight should be avoided and one that is shaded throughout some part of the day should be chosen.

(Copyright, Montreal Star News) Bureau).

MENUS FOR A FAMILY

Breakfast—Grpaes, cornmeal mush and milk, broiled bacon, potato cakes, toasted bran muffins, apple butter, milk, coffee.

Luncheon — Cauliflower loaf, rye bread sandwiches with cottage chees, and currant jelly filling, celery salad, nutted cream, chocolate cake, milk tea.

Dinner—Cream of lima bean soup, toasted crackers, veal birds, scalloped potatoes, stewed tomatoes, date and nut salad, pumpkin pie, milk, coffee, whole wheat rolls.

This luncheon menu is suggested for guests as well as junior members in a family. Every woman likes to "ask somebody in" for luncheon occasionally, but it sometimes seemsimpossible to serve two meals, one for the children and a "party" one, too. If you want to elaborate this menu, consomme could be served first with toasted crackers and radishes and olives served with the sandwiches.

Children under school age will not eat the veal birds for dinner.

Cauliflower Loaf.

One medium sized head lcauiflower, 1 1-2 cups fine soft breadcrumbs, 1 cup thin cream, 1 teaspoon salt, 1-4 teaspoon pepper, 3 eggs.

Let cauliflower stand in cold water, head down, for one hour. Break into flowerettes and cook, head up, in slightly salted boiling water for half an hour. Press through a puree strainer. Combine milk, breadcrumbs, salt and pepper and cook, stirring constantly until thick and smooth. Slowly beat in the cauliflower; there should be two cups, and when well blended add the yolks of the eggs beaten until thick and lemon colored. Fold in the whites of the eggs beaten until stiff and dry and turn into a mold lined with waxed paper. Butter the paper well before putting in the mixture. Put mold in a larger pan and pour in boiling water to more than two-thirds cover it. Bake in a moderate oven until firm in the center, about 60 minutes. Do not let the water boil during the cooking. Unmold and serve with a rich cream sauce.

Nutted Cream.

Two cups whipping cream, 1 tablespoon granulated gelatin, 3-4 cup powdered sugar, 1-4 cup cold water, 1-2 cup boiling water, 1 cup chopped nuts, 1 teaspoon vanilla.

Soften gelatin in cold water. Add boiling water and stir over hot water until gelatin is dissolved. Whip cream until stiff and add sugar, vanilla and half the nuts. Stir in dissolved gelatin and continue stirring, with the bowl containing the mixture placed in a pan of ice water, until the mixture begins to thicken. Turn into a mold and let stand on ice or in a very cold place until firm. Two or three hours will be necessary for the mixture to

ST. JOHN'S W. A.

Regular Business Meeting Held Under Presidency of Mrs. A. W. Turner.

St. John's W. A., held its monthly business and devotional meeting this week with the President, Mrs. A. W. Turner in the chair. Dr. Blagrave opened with prayer and a short address. After the usual business the reports were read on the convention held recently in Toronto. These were excellent, the delegate being Mrs. R. Ross, Miss E. Denne and Mrs. C. Stanton, who reported not only for the Juniors but for the 'teen age girls' branch, she being connected with both departments. Tea was served by Mrs. Kelly and helpers. There was a large gathering. This will be the last meeting till the Fall.

PALM OIL FOR GAS

PARIS, May 29.—Palm oil, nut oil and naptha are being used instead of gasoline in a group of motor cars, making a trip across Africa, from Konakry in French Guinea, to Jibuti, on the Red Sea. These oils are obtained along the route at low cost. A special carburetor is used.

A STORY WITHOUT WORDS

FIRE ALARM BOXES

SOUTH WARD.

Box.	Location.
13	Lock and Gladstone.
14	Westcott and Aylmer.
15	Perry and George.
16	Perry and Bethune.
17	Park and Townsend.
18	George and Dalhousie.
19	Park and Princess.
113	Romaine, west of Park St
178	Canadian General Electric.
314	Brinton Carpet Factory.

CENTRE WARD.

21	George and King.
22	Simcoe and Queen.
23	George and Hunter.
24	Hunter and Quaker.
25	Charlotte and George.
26	Simcoe and George.
27	Water and McDonnel.
28	Brock and George.
29	McDonnell and Aylmer.

WEST WARD.

12	Brock and Rubidge.
31	Park and Sherbrooke.
32	Bolivar and John.
33	Charlotte and Stewart.
34	Gilmour and St. Joseph
35	Park and Hunter.
36	Weller and Walton.
37	Park and Charlotte.
38	McDonnel and Reid.
121	Canadian Woollens, Ltd. McDonnel Street West.

NORTH WARD.

41	Park and London.
42	George and Dublin.
43	Edinburgh and Bethune.
45	George and Smith.
46	Ramsay and Aberdeen Ave.
47	Nicholl's Hospital
48	Water and Hilliard.

EAST WARD.

52	Burnham and James.
53	Rogers and Robinson.
54	Hunter and Mark.
56	Rogers and Cours.
57	Concession rr. Hazlitt.
58	Auburn.
212	Canadian Woollens, Limited River Road.

Fire Hall phone no. 100. Police phone 130.

To send an Alarm—Break glass, open the Large Door, Pull Hook Down Once and Let Go.

Remain at the Box and Direct Fireman to the Fire.

MARY WANTS A TRIP

LONDON, May 29.—Viscountess Lascelles, formerly Princess Mary, is said to envy the many trips of the Prince of Wales, and soon may journey to Australia.

COUGH DROPS ALMS

LONDON, Many, 29.—In his parish magazine, the vicar of Colnbrook acknowledges the receipt of a box of cough drops, which was dropped into the church alms bag.

FINANCIAL NEWS.

United States Expects A Poor Yield Of Wheat

WASHINGTON, May 29. — The favorable wheat situation last year may be reversed this season the Department of Agriculture declared today in its June report. Instead of a bumper crop in time of world shortage the report said, a poor yield appears in sight with the likelihood of better crops abroad. More than half the winter wheat acreage is abandoned in Washington, Montana, Oregon, New Mexico and Texas, it is added ,and nearly a quarter of the acreage in the whole country.

Prices Move Up In N.Y. In Spite Of Some Breaks

NEW YORK, May 29.—(Canadian Press).—Prices moved up vigorously throughout the morning on the New York markets despite a heavy unloading of Maxwell issues, the B stock breaking 5 3-8 points and B certificates four points before noon. Rails gathered strength as trading progressed. Reading and Southern Railway being run up sharply on rumors of special dividend distributions, while St. Paul Preferred was taken in large blocks at advancing prices.

Good buying also was noted in equipment, tobacco, leather and sugar issues, based on reports of trade improvement in those industries. Increased public interest in many issues led to rather active short covering by professional traders. Call money renewed at four per cent. desnite the increased demand for funds incidental to holiday and month-end requirements.

Winnipeg Wheat Again $2 But Quickly Drops 6 Cents

WINNIPEG, May 29.—(Canadian Press). — Higher Liverpool cables sent May wheat to the $2 a bushel mark at the opening of the Winnipeg Grain Exchange this morning, but the advance was not held.

Within a few minutes of the posting of the initial quotations, a recession of six cents was recorded. Deferred futures also opened higher, but declined sharply in sympathy with May.

Trade Good At Toronto With Leaders Gaining Some

TORONTO, May 29. — Trade on the Toronto stock exchange this morning was fairly good with a well balanced scale. The majority of the leaders were inclined to gain fractionally. British Columbia fish was the most active issue with aproximately 325 shares changing hands, with a gain of 1½ points closed at 39. Brazilian Smelters and Dominion Canners are closed 1-4 higher at 53½, 93 3-4 and 100 respectively. City Dairy was active but lost a point at 79. Winnipeg rails eased off ½ at 46, while Twin City also closed 3-8c lower at 69 3-8.

Wheat Down At Chicago: Corn and Oats Follow

CHICAGO, May 29. — Large deliveries on May contracts here led to an early downturn in wheat prices to-day. This was the last day for the month end settlement of accounts and the fact that deliveries were large was generally taken to indicate that chances were remote for any sharp bulge in values at the last. The knowledge that a double holiday was ahead tended also to induce much selling out to realize profits. Opening price 1-8c lower to 3-4 higher: May 170¼ to 171, and July 165½ to 166, were followed by a general set back that carried the market down to 167¼ for May and 163 1-4 for July.

Corn and oats were easy, sympathizing with wheat. After opening at 1-8 to 1¼c advance July 118 to 118 1-4, the corn market receded all around to well below yesterday's finish.

Oats started at 1c decline to 3-8c advance. July 48 5-8 to 48 3-4c. Later all months showed some loss. Provisions were responsive to lower quotations on hogs.

Minnesota and Ontario Co's Bonds Well Received

One of the largest pieces of Corporation financing done this year is the issue of the 6% First Mortgage Bonds of the Minnesota and Ontario Paper Company. This Company ranks as one of the largest manufacturers of newsprint paper in the world. Under completion of the additions to its Mills it will have an output of 700 tons a day. A Bulletin from McLeod, Young, Weir and Company of Toronto, a member of the Underwriting Syndicate, gives the following information concerning the Company:

The Minnesota and Ontario Paper Company operates in Northwestern Ontario and in Minnesota. It owns and operates great paper, pulp and lumber mills. Newsprint is the only one of its products. It owns vast areas of pulpwood—enough to keep its newsprint machines operating for fifty years. In Ontario alone it owns and is completing its own development of water powers, with a capacity of 95,000 horse power. Not only does it generate power for its own mills but it sells power to the Town of Kenora, and the Kenora mills of the Maple Leaf Milling Company and the Western Canada Flour Mills Company. Finally, it owns and operates over 170 miles of steam railway.

Assets are $3,798 for every $1,000 Bond. Earnings for many years past have averaged over three times bond interest requirements.

Bonds are payable in Toronto, Montreal, St. John, Winnipeg, Vancouver, New York and Chicago. The Bonds are offered to yield from 6.12% to 6.20% according to maturity.

J. J. DUFFUS HONORED.

Elected State Treasurer of Knights of Columbus at Convention.

At the 22nd annual convention of the Knights of Columbus held at Kitchener this week, J. J. Duffus of Peterborough, was elected to the post of State Treasurer. Mr. Duffus was proposed by T. J. Begley and was tendered the honor without opposition.

The other state officers elected were: State Deputy, R. A. Jeffrey, of Arnprior; State Secretary, J. Brown, Ottawa; State Advocate, G. P. McHugh, Toronto; and State Warden, J. McCartney, of Fort William. Cecil Wolfe and J. Condon, of Peterborough, were delegates to the Convention.

Job Printing

IN ALL ITS BRANCHES

TWO, THREE AND FOUR COLOR WORK

All our work guaranteed both as to quality of Stock and workmanship.

PRICES REASONABLE

Factory Forms
Loose Leaf Ledger Sheets
Ledgers and Binders
Office Stationery and General Printing
Society Stationery
Visiting Cards
Wedding Invitations and Announcements
Wedding Cake Boxes and Cards
Counter Check Books
Letterheads
Envelopes
Invoices
Statements
and everything that can be done in the most Up-To-Date Printing Offices.

Telephone 1600 and our Representative will call

Today and Tomorrow

JAMES OLIVER CURWOOD'S NOVEL OF THE GREAT OUTDOORS

The HUNTED WOMAN

The Heart of the Northlands brought thrillingly to the screen.

COMING MONDAY

a Paramount Picture

GLORIA SWANSON in 'Madame Sans Gene'

New York Theatre goers paid $5.00 to see this No Advance in our Prices

LAKEFIELD NEWS

LAKEFIELD, May 28.—Mr. and Mrs. Robert J. Finley and daughter, of Barrie, were guests of friends in the village for the week end.

Francis Condon of the Peterborough Normal School, was a week end visitor at his home in the village.

H. G. Simpson of Toronto spent the week end in the village with his mother, Mrs. T. A. Simpson.

W. L. Webster of Toronto was in the village for the week end.

Kennin Hamilton of Toronto spent the week end with Mr. and Mrs. Max G. Hamilton.

Miss K. E. Simpson of Toronto spent the week end with hermother, Mrs. T. A. Simpson.

Mrs. Bessie Madill of the Peterborough Normal School was at her home in the village for the week end.

Mr. and Mrs. H. G. FitzGerald spent the holiday at their cottage in Clear Lake.

Mrs. W. W. Leonard was in Peterborough on Saturday.

Mr. and Mrs. D. W. Edwards of Toronto were holiday guests of Mrs. C. O. Crawford.

Mr. and Mrs. Harry W. Blewett of Toronto motored to the village and spent the week end with Mr. and Mrs. John Blewett.

Master Herman Wilson of Peterborough spent the week end with Mr. and Mrs. A. B. Burrows.

Miss Mason was in Peterborough on Saturday.

Mr. and Mrs. Cuthbert Pack of Toronto were in the village on Monday.

Mrs. J. C. Smith motored to Peterborough on Saturday.

Mr. and Mrs. Willard Welbourne of Peterborough were guests of the former's father, G. A. Welbourne for the holiday.

Mr. and Mrs. S. T. Leggatt of Belleville were guests of Mr. and Mrs. S. R.h Leggatt for the week end.

The Health Association Deserves Your Support.

At It Again, But—

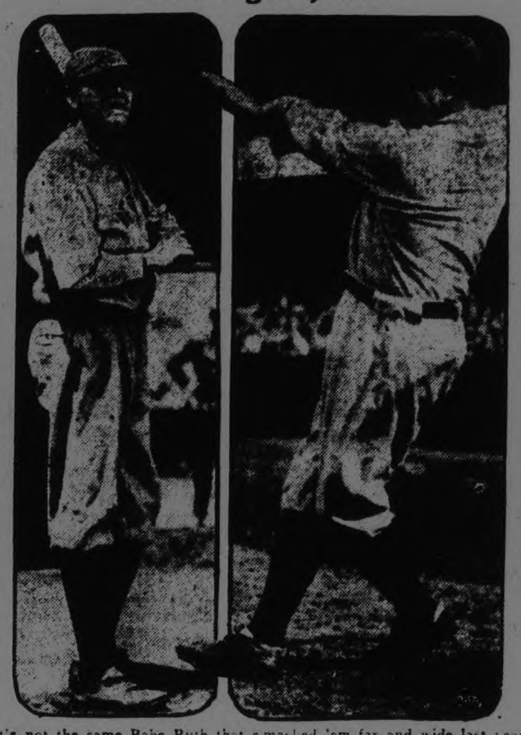

It's not the same Babe Ruth that smacked 'em far and wide last year. At the left the Babe is shown as he looked at his first attempt to bat since his illness. Compare him with the sturdy fellow on the right, the same being Babe as he looked a few days before being stricken.

SAUCY SUE WON.

Lord Astor Has Two Horses in Front For Oaks Stakes.

EPSOM DOWNS, Eng., May 29.—(Canadian Press.)— Lord Astor's Saucy Sue to-day won the Oaks Stakes of two thousand pounds sterling. Miss Gadabout, also owned by Lord Astor, was second and Riding Light, owned by Anthony De Rothschild and ridden by Steve Donoghue, was third. Betting on the winner was a hundred to thirty on. Miss Gadabout 100 to 8 against and Riding Light 20 to 1 against.

BASEBALL SIMPLIFIED

By BILLY EVANS.

If an improper batsman hits safely and the team in the field discovers the mistake and appeals to the umpire, what action does he take in the matter?

If one remembers that the proper batsman is always out in the case where a batter bats in the wrong place in the line-up much of the confusion over batting-out-of-order-plays will be cleared up.

For instance, Smith, the third batter, should have started the inning, but Jones, the fourth batter, leads off and cracks out a double.

The team in the field, noticing the mistake, makes an immediate appeal to the umpire for a ruling. The official consults his batting order and verifies the slip.

Jones, who hit the double, is removed from second base. Smith, who should have been the proper batsman, is called out. This puts it up to Jones, who follows Smith in the batting order, to bat again in his proper place.

The batting order is then resumed in regular fashion. For years there has been the impression that after a player once bats out of order he cannot bat again in the same inning. This is, of course, erroneous. He must always bat in his regular order, regardless of any improper batting he may have done.

NO MORE ILLUSIONS

PARIS, May 29.—Flesh-colored in Paris is now passe. The new hose are in bolder hues with all sorts of queer designs.

INSURANCE MEN IN EXAMINATION

Fundamentals of Business Are Subject of Test—Two in City.

DEGREE C.L.U.

May 29th marks a new era in the life insurance world. All over Canada salesmen of the various companies, totalling over three hundred, are sitting on an examination on insurance fundamentals, insurance law and methods of salesmanship, the successful completion of which will entitle them to the use of the degree "Chartered Life Underwriter of Canada."

The examinations have been set by the Educational Committee of the Life Underwriters Association of Canada which body sought and received incorporation from the Dominion Government in July 1924, empowering them to hold examinations and grant the degree of C.L.U. to those of its members who fulfilled certain requirements.

This action of the Association is part of a plan to standardize the educational qualification of all men in the business, to give them a high degree of knowledge of their business and thus protect the insurance public from the inefficient salesman.

The men who have completed the severe course of study prescribed and who pass the test, will have demonstrated that they are fully qualified to give reliable advice to their clients, and the public should experience a sense of security in discussion of the intricacies of life insurance with these accredited life underwriters.

Mr. J. B. Hall is acting as Presiding Officer for the examination in Peterboro which is being held in the Board Room of the Y.M.C.A. Two of the ePterboro men are trying and the results wil lbe published as soon as the Board of Examiners have completed the arduous task of marking some three hundred papers.

Best Station News.

BEST'S STATION, May 28.—Mr. and Mrs. Wilbert, Nurse of Toronto spent the week end with the former's parents, Mr. and Mrs. Robt. Nurse, at Fowler's Corners.

Clifford Jackson of Stouffville holidayed with his parents in East Emily over the 24th.

Mrs. George Adams of Toronto is spending a few days with her mother, Mrs. Harry Fowler.

Misses Grace and Muriel Latchford of Best's Station visited friends in Omemee on Thursday of the past week.

A number of Young People from this locality took great pleasure in motoring to Omemee to enjoy the celebration of the twenty-fourth of May, held on Monday.

The schools in the near-by district under the direction of Miss Marion Carey, East Emily and Miss Florence Little, Smith Township carried out a suitable programme for the twenty-fourth of May and Empire Day on Friday, including readings, recitations and patriotic songs.

Mr. and Mrs. Herman Franks of Frank Hill spent Sunday with the latter's parents in East Emily.

Mr. and Mrs. William Fowler of Toronto were guests at the home of Mr. and Mrs. Chas. Rutherford on Sunday.

Mr. and Mrs. John Hynes of Smith visited relatives in Lakefield on Thursday.

BEES ARE PARTICULAR.

BERLIN, May 29. — Professor Von Frisch of a university here, who has made a special study of bees, says that when a bee starts to collect honey from a rose, for instance, it will not pay any attention to any other flower. He says the bee reacts only to one odor.

ANKLETS COME BACK

PARIS, May 29.—Anklets again are becoming very popular here. A thin platinum band is favored.

WOOLER PERSONALS

Mrs. Ed. Faux was taken very suddenly ill on Tuesday evening. The doctor being called immediately found her in a serious condition. The children in Toronto, Mr. and Mrs. Geo. Gozley and Mr. Roy Faux were called home on Thursday.

Mr. and Mrs. Esle Terrill spent a few days with friends at Frankford and Stirling.

Dr. Anderson has purchased a new car.

Mr. Wm. Orins was home for a few days during the week.

Rev. A. J. Terrill and Rev. Mr. Neil of Napanee were visitors on Thursday evening.

Miss Muriel Whitney has an engagement with the telephone company in Campbellford.

Mrs. J. Carr of Frankford spent Thursday with her sister, Mrs. A. G. Austen.

Mr. and Mrs. Horace Way of Hilton called on Mrs. Clarinda Terrell on Wednesday evening.

On Thursday afternoon the Ladies' Aid met in the basement of the church, the first vice president. Mrs. A. G. Austen, in the chair. After the transaction of business a junior, Muriel McColl, favored the society with an instrumental solo. Lunch was served by Mrs. C. R. Terrill and Mrs. S. L. Terrill. Proceeds for the afternoon were $10.75.

The Sunday School report of last years 'work was read. Mr. W. C. Darland, treasurer, gave a detailed report of finances with receipts of $242.63, expenditures $232.02. The secretary, Mrs. Arthur Scott, gave a brief summary of the year as follows: The school session was held every Sunday during the year. May 11th was Mother's Day with an attendance of 201; annual picnic at 12 o'clock park on July 5th, with a large attendance; July 13th, Rev. Mr. Seymour of Havelock visited the school and gave a fine address; Mr. Duetta of Trenton was present on August 24th, and gave good assistance to an open ession. Mr. Wilfred Simpson of Guelph Y.M.C.A. was present on Sept. 17th and had charge of the Tuxis class, also an open session of school; A pumpkin pie sosial was held on Sept. 10th on the church lawn; Sept. 28th was Rally Day with an attendance of 196; the Sunday Schools of Brighton district held a representative gathering in the auditorium and basement on Nov. 20th to give a farewell party to Mr. and Mrs. Roy McWilliams, missionary in Japan; they presented him with a purse of $75.00. Rev. J. B. Butler, a former pator, visited the school NoNv. 9th; Rev. Boyce of Brighton was present April 5th and gave an excellent address; a library was started in February with sixty books in charge of Mrs. Vera Teal. First Sunday in each month is missionary day of which the missionary secretary is in charge. The average attendance for the year, 52 Sundays, was 122. The superintendent gave an excellent talk on "Ideals of School Staff."

The Home Department superintendent reported that members of the department were gradually uniting with the school classes, and membership was getting very small with a membership of seven. The Cradle Roll reported a membership of seventeen. The Missionary superintendent gave an excellent report for the year. The various classes contributed $115.00 for missions.

Pastor, Rev. J. R. Bick; Supt., C. F. Wessels; Secretary, Mrs. Arthur Scott.

Mr. and Mrs. Arthur Downs motored to Cobourg on Sunday.

Miss Laura Crews spent the week end with Miss Ethel Gunter.

Mrs. Annie Rose, Frankford, spent Sunday with Mr. and Mrs. C. F. Wessels.

Dr. and Mrs. Hess and Everett Hess of Hastings visited Mr. and Mrs. S. L. Terrill on Sunday.

Rev. and Mrs. Bick are spending a few days at Bobcaygeon visiting Mr. Bick's mother.

Mr. Clinton Ellis of Toronto spent the holiday with his parents, Mr. and Mrs. Frank Ellis.

GOLF NEWS.

All those taking part in the President's and Captain's match are asked to be on hand for supper at the Club-House at 6.30 Saturday. At the present time the Captain's side is three points ahead. Will those who have not yet played please play Saturday and finish in time for supper. A list is posted at the clubhouse and can be found in Wednesday's Examiner.

HARRIS WON.

British Amateur Golf Championship Decided 13 Up and 12 to Play.

WESTWARD HO, Eng., May 29.—(Canadian Press.)—Robert Harris of Dundee, Scotland, to-day won the British Amateur Golf Championship, defeating Kenneth Fradgley of Warren, thirteen up and twelve to play.

FIGHT ARRANGED.

Dempsey and Carpentier to Meet in Exhibition Bout in Paris.

PARIS, May 29 (Canadian Press).—Jack Dempsey and Georges Carpentier will fight again an exhibition bout in Paris on Sunday, July 12.

Both fighters accepted terms for the match last evening. Receipts will go to war veterans' organizations.

THEATRES

AT THE CAPITOL

"THE HUNTED WOMAN."

James Oliver Curwood's story, "The Hunted Woman," is the feature picture at the Capitol Theatre for the week-end programme. Seena Owen, one of the few fair-haired actresses of the moving picture screen, has the stellar role, with Francis McDonald playing opposite her, Cyril Chadwick in a villain's part, and Diana Miller as a black-haired adventuress.

It is a picture that abounds in interesting backgrounds. There are some fine bits of scenic beauty, a snow scene with blue lighting that is especially good, and a thrilling portion in the landslide accident that engulfs the hero and heroine in one fell swoop. They are imprisoned together in a submerged house, but a gang of energetic diggers finally gets them out, to proceed with the story to a satisfactory ending.

A woman, Joanne Grey of Quebec, whose husband has placed his grave on a lone hillside and marked it with his name, while the casket contains only old clothes, is the central figure. When she thinks him dead, she falls in love with a young author, who has gone north looking for local color, and the two meet the husband under very dramatic circumstances. There is a somewhat of a melodramatic flavor to the scene in which several men battle for the woman, her husband, her lover and her brutal admirer. A "jumped" claim which belongs to the lover and his partner, old McDonald, adds to the interest of the picture. Just when things appear to be seething to a powerful ending, the producer appears to get tired and shuts up the whole thing with a bang. The interest that is sustained through a series of episodes has rather a flat finale, but this picture has enough heart interest and thrills to carry it along satisfactorily. One of the most amusing portions of the short-reel programme is a good comedy, "Big Business," by Hal Roach's Rascals, in which the little white and black mischief-makers do a lot of damage in an amateur barbershon which they set up.

"Fisherman's Luck," an Aesop Fable comedy, is another good bit, in an exceptionally clever bit of cartooning work, illustrating deep-sea dwellers, from the pen of the ink artist.—Jeannette.

GLORIA SEEKS ATMOSPHERE FOR "MME. SANS GENE" IN LAUNDRY

Just imagine — Gloria Swanson taking in washing!

Nevertheless, that's just what happened when the Paramount star went to "absorb" some of the real atmosphere of a French laundry for her role of "Madame Sans Gene" in her new picture by that name, which will be shown at the Capitol theatre next Monday.

It was just such a laundry that the character of the Sardou-Moreau stage place conducted in the Rue Sainte Anne during the Revolutionary period.

Just picture the gorgeously gowned Gloria of "Zaza" and "Her Love Story" bending over a steaming tub rubbing the soup stains out of some hard-boiled Frenchman's hard-boiled shirt.

True enough, our Gloria worked in one of New York's big department stores to get atmosphere for scenes in "Manhandled;" "but selling shirts and laundering them are two different things," says Gloria.

"Madame Sans Gene" was adapted for the screen by Forrest Halsey.

AT THE ROYAL

LAURA LA PLANTE AT HER MERRIEST IN "YOUNG IDEAS"

Anyone suffering from one of the numerous kinds of "complexes," otherwise grouches, which dull the eye, wrinkle the brow and give the disposition a bad twist, should go to the Royal Theatre and see the film feature which opened there yesterday, "Young Ideas." It's the third Universal production starring Laura La Plante.

Fans who saw those two features know what to expect in this one, for the star, director, Robert F. Hill, and scenario writer, Hugh Hoffman ,are the same. And the cast supporting Miss La Plante is an aggregation of popular favorites without being top-heavy. It is composed of T. Roy Barnes, Lucille Ricksen, Buddy Messinger, Lydia Yeamans Titus, James O. Barrows, Jennie Lee, Rolfe Sedan, Frances Raymond and Duke R. Lee.

The story, by Sophie Kerr, originally published as "Relative Values," is that of a young girl with old ideas and a man who goes to desperate lengths to instill "Young Ideas" into her mind.

She supports an uncle, aunt, grandmother, kid sister and kid brother, and does a heavy share of the housework. And on top of it, she's a first class nurse to a lot of sick cases— for the whole family has chronic illnesses, the chief of which is pure laziness.

BABY PEGGY FOR KIDDIES AT ROYAL.

The kiddies will be glad to know that Baby Peggy is back at the Royal. The little visitor is always welcome and guarantees a full house of children on Saturday afternoon.

AT THE REGENT

"ON THIN ICE."

Mal St. Clair has created another fast-moving photoplay of thrills, suspense and dramatic action in the newest Warner picture, "On Thin Ice," which opened for a 3-day run at the Regent Theatre yesterday.

He has given movie-goers a strong, tense and highly flavored melodrama of crime, mystery, love and intrigue, which holds the audience spellbound in their seats from start to finish, and sends them away with the pleasant exhilaration of having participated in an adventure.

Mr. St. Clair has been particularly apt in casting "On Thin Ice," Edith Roberts, Tom Moore and William Russell giving skilful performances in their respective roles of a friendless, much bewildered little maid and two gangsters, who play a ruthless game to gain their ends. The balance of the cast is not a whit behind in their excellent portrayals, and includes Theodore Von Eltz, Gertrude Robinson and Wilfred North.

"On Thin Ice" was written and adapted for the screen by Darryl Francis Zanuck, the youngest scenario writer in Hollywood, whose reputation has been built on the red-blooded pep he puts into his stories.

All those who love detective stories and the rush of "something happening" every moment will have a delightful time watching "On Thin Ice," the new attraction at the Regent Theatre.

Packed Last Night!

WELL, RATHER—

Don't Wait Until Saturday Night. See It To-Night and Be Assured of a Good Seat.

"Young Ideas"

With Winsome LAURA LA PLANTE
ITS LOADED WITH LAUGHTER!
PACKED WITH PEP!
CROWDED WITH COMEDY!

For Children's Hour:

Baby Peggy Comedy

WILLIAM DUNCAN IN "WOLVES OF THE NORTH"

Coming—MONDAY:

RICHARD DIX, IN "MANHATTAN"

If You Miss It, You Have Our Sympathy.

ROYAL

ALWAYS A DARN GOOD SHOW

WATSON'S

THE HOME OF HIGH GRADE

TIRES

AT THE LOWEST PRICES.
WEEK END SPECIALS:

30 x 3½ Guide Tread	$4.95
30 x 3½ Non-Skid	$5.00
30 x 3½ Non-Skid (Gtd. 4,000 miles)	5.50
30 x 3½ Non-Skid (Gtd. 5,000 miles)	6.99
30 x 3½ Non-Skid (Gtd. 6,000 miles)	8.00
30 x 3½ Cord (Gtd. 8,000 miles)	7.95
30 x 3½ Cord (Gtd. 10,000 miles)	9.95
30 x 3½ Guaranteed Tubes	1.40
30 x 3½ Guaranteed Tubes (heavy)	1.65

OUR PRICES ARE ALWAYS RIGHT.

J. W. WATSON

446 GEORGE ST.

The spotlight

YOU'VE been in a theatre when the stage was dark, and a spotlight suddenly focused upon the thing you wanted most to see. Advertisements are like spotlights. They focus attention upon the goods that interest you most.

You could wander in and out a dozen stores and, in the confusion of many objects, overlook what would please you best. Yet by reading the advertisements, without leaving your home you can tell definitely where the desired wares are, their price, how they will serve you. You can know actual values long before you buy.

Advertisements throw light on new comforts and improvements, too, you might like to own. They let you see conveniences other folks are enjoying — bring them within easy reach.

Let these spotlights guide you to standard goods. They'll help you save. Read the advertisements regularly.

Advertisements light the way to wise buying.

REGENT Theatre

"On Thin Ice"

Whirled Around in a Vortex of Crime, Intrigue, Mystery and Treachery, the shy, unsophisticated heart of Edith Roberts reached out in boundless confusion as damning evidence accused her of a colossal theft and left her at the mercy of a band of ruthless gangsters whose greed and plundering hands thirst for illegal gain, until—See "On Thin Ice," the Warner Classic of the Screen.

Western Series

BILLY SULLIVAN

In a Fast Moving Western Comedy

"Everybody Works But Father"

LOOK CHILDREN

Only six more Saturday's until our big Bicycle and Watch Contest closes. Everyone has an equal chance. Now we have a big surprise for you this Saturday afternoon matinee. But we are not going to let anyone in on this Ourselves. So be at the Regent without fail.

YE OLDE FIRME — HEINTZMAN & CO. LTD.
Established 1870—75 Years

Great Bargain in Used Sonora for Saturday

LAST DAY OF OUR STOCKTAKING SALE

FUMED OAK

Plays all makes of records. Automatic stop. Double spring model. Tone control. Filing cabinet for records. Inclusive of 12 selections. Regular $350 for Saturday—

$165.00

TERMS WEEKLY AT $2.00

HEINTZMAN & CO.

ROYAL BANK BUILDING — HUNTER ST.

TRIBE HURLERS FAILED TO STEM LEAFS' ADVANCE

Chased Two Rochester Pitchers With Fusilade of Hits in 16th Straight.

BIRDS LOSE AGAIN

Defeated by Jersey City — Buffalo's Third in Row From Syracuse.

TORONTO, May 28.—Rochester used three pitchers in an attempt to stop the Leafs' winning streak today, but the Leafs knocked both Karpp and Gressett from the mound and turned in their sixteenth consecutive victory. Gehringer, Toronto's brilliant second baseman hit safely in his fifteenth consecutive game getting a triple and a homer. Quellich of Rochester also hit a homer in the ninth.

Wally Stewart pitched effectively throughout for the Leafs. The score:

Rochester	010000002	3	7 0
Toronto	21201320x	11	15 0

Karpp, Gressett, Jacobi and Lake, Army; Stewart and Manion.

Jersey City 7; Baltimore 4.

JERSEY CITY, May 28.—Consistent hitting and effective pitching by Roberts gave Jersey City its second consecutive victory over Baltimore today 7 to 4. The Skeeters collected thirteen hits including three singles by Gaudette. Score:

Baltimore	010000201	4	10 1
Jersey City	01202020x	7	13 1

Jackson, Henderson, Mulligan, Harwood and McCarty; Roberts and Freitag.

Buffalo 10; Syracuse 3.

BUFFALO, May 28.—Buffalo won the third straight game from Syracuse, to-day's score being 10 to 3. Proffitt held the Star batters to five scattered hits, Frankhouse accounting for two tallies with his four bagger over the right field wall. Hallahan tried his hand at twirling but could not control the ball. He was hit hard, as was Frankhouse, who relieved him in the third inning when things were breaking badly. Anderson hit his thirteenth home run with two on. Miller's fielding featured. The score:

Syracuse	000002010	3	5 1
Buffalo	$$532000x	10	11 0

Hallahan, Frankhouse and Long; Proffitt and McAvoy.

Reading 7; Providence 2

READING, May 28.—Reading made it three straight over Providence today, winning 7 to 2. Wilson relieved McNamara in the third inning and helped win his own game with a home run in the sixth. The score:

Providence	001010000	2	11 2
Reading	01023100x	7	13 0

Ellis, Musante and Styles; McSamara, Wilson and Seasholtz.

DAVID C. DANFORTH
St. Louis Browns
Left-Handed Pitcher

Born—Granger, Texas, March 7, 1890.

Major League Career — Joined Philadelphia Athletics direct from Baylor College in 1911. Released to Baltimore club, old Eastern League, following season. With Louisville, American Asosciation, in latter part of 1915. Let out to Columbus club, American Association, in 1919. Back with St. Louis Browns in 1922. Sent to Tulsa club, Western League, later in same season. Recalled in 1923.

Outstanding Feats — Won 15 games and lost 12 in 1924. Pitched in 41 tilts same year. Made but one wild pitch all campaign.

CANADIAN PACIFIC

SAILINGS

From Montreal to Liverpool
June 5 July 3 ....Montclare
June 12 July 10 ....Montrose
June 26 July 24 ....Montcalm

To Belfast-Glasgow
June 4 July 3 ....Marloch
June 18 July 14....Metagama
June 27 .....Montreal

To Cherbourg-Southampton-Antwerp
June 3 July 1....Minnedosa
June 17 July 15.....Melita

From Quebec to Liverpool
June 19 July 17....Montroyal

To Cherbourg-Southampton-Hamburg
June 10 July 8
Empress of Scotland

To Cherbourg-Southampton
June 30 July 23
Empress of France

J. E. PARKER,
General Agent, Passenger Department,
C.P.R. Building, Toronto

BASEBALL STANDING

NATIONAL LEAGUE

	Won.	Lost.	P.C.
New York	25	11	.694
Brooklyn	21	15	.583
Pittsburgh	18	16	.529
Cincinnati	17	18	.486
Philadelphia	17	18	.486
Boston	16	19	.457
Chicago	15	23	.395
St. Louis	13	22	.371

AMERICAN LEAGUE

	Won.	Lost.	P.C.
Philadelphia	25	10	.714
Washington	23	14	.622
Chicago	21	16	.568
Cleveland	19	16	.543
St. Louis	19	22	.463
New York	15	21	.417
Detroit	14	26	.366
Boston	12	25	.324

INTERNATIONAL LEAGUE

	Won.	Lost.	P.C.
Toronto	29	12	.707
Baltimore	27	13	.675
Buffalo	25	21	.543
Jersey City	21	20	.512
Reading	20	21	.488
Rochester	18	19	.486
Providence	13	27	.325
Syracuse	9	29	.237

CHICAGO SCORE 12 IN SEVENTH

Luque Wilted, Starting Parade of Red Pitchers—Giants Beat Boston.

PIRATE VICTORY

CINCINNATI, May 28.—Chicago batted three Cincinnati pitchers out of the box in the seventh inning today and won the first game of the series 13 to 3. Luque allowed only three hits in the first six innings. The score:

Chicago	000000,12,10	13	12 2
Cincinnati	000010 101	3	8 4

Cooper and Hartnett; Luque, Biemiller, Benton, Brady and Bruggy.

Pirates 7; St. Louis 4.

PITTSBURG, Pa., May 28.—Hard hitting at opportune time gave Pittsburgh a victory over St. Louis today, 7 to 4. The Pirates collected one double and four triples during the game. Meadows kept the St. Louis hits well scattered. Errors by Wright and Traynor gave St. Louis three runs in the second inning. The score:

St. Louis	030000001	4	8 1
Pittsburgh	41000200x	7	11 7

Haines, Day and O'Farrell; Meadows and Smith.

New York 8; Boston 6.

BOSTON, May 28.—New York won the final game of the series from Boston today, 8 to 6. Snyder's home run over the left field fence in the eight inning coming as the winning score. It was the first time a ball was hit over that barrier. Score:

New York	300300011	8	12 3
Boston	300010200	6	13 3

Barnes and Snyder; Genewich, Ryan, Benton, J. Barnes and O'Neil.

OPENING GAME TO RAYBESTOS

Good Baseball by Eastern League Teams at Exhibition Park.

SCORE WAS 5-0

"Stuffy" Mahood's clubmen from the West Ward broke into the East Peterborough Baseball League at Exhibition Park last evening and dropped their first game to Jimmie Coursey's brake-liners, the count being 5 to 0. Raybestos had "Lefty" Turner on the mound and the Westenders used 'Scotty" Maudsley on the hurling heap. Both portsiders performed well, Turner doing some good work in the pinches while Maudsley's wildness proved his undoing. His teammates, too, were a bit over-anxious with the willow. Nicholls in the middle garden for the winners stopped a couple of rallies by the Royals when he made several fine catches.

Manager Coursey had a smart-looking squad in uniform. Backing up Turner and Rogers were Harry Corrin, Moore, Batten and Grose on the infield jobs, supported by Shaughnessy, Nicholls and McIntyre in the garden. Against this formidable array of experienced players were included several graduates of the junior, juvenile and midget teams of last season's City League clubs. Manager Mahood turned in a good game with the big mit and Weese, Curry and Cameron were prominent in the play. The team will improve and will be a real contender for the championship of the city series.

Score by innings:

Raybestos	0202100—5
Royals	0000000—0

Batteries—Turner and Rogers; Maudsley and Mahood.

Umpires—Holyman and Ross.

CHIMNEYS ON AUTOS.

NEW HAVEN, May 28.—The exhaust pipes on automobiles should be on the top of the car, so as to send the engine gases up into the air instead of down toward the ground, Prof. Yandell Henderson of Yale believes. He says that a rather long chimney protruding above the top of the car would make the streets safer for pedestrians and drivers.

ATHLETICS WIN DOUBLE-HEADER FROM SENATORS

Six Washington Pitchers Hammered as Philadelphia Boost Margin to 3 Games.

YANKS BREAK EVEN

Divided Pair of Games With Red Sox—Tygers Win in Tenth.

PHILADELPHIA, May 28.—Connie Mack's Athletics took both ends of today's double-header with Washington and thereby increased their lead on first place to three full games. The first game was won by an 1 1to 3 count, the second by a score of 9 to 4.

The Senator hurlers were punished severely in both games and proved wholly unable to halt the attack of the league leaders. The scores:

First Game:

Washington	200100000	3	10 0
Philadelphia	42010004x	11	12 1

Zachary, Russell, Kelly and Ruel; Walberg and Cochrane.

Second Game:

Washington	010000030	4	11 2
Philadelphia	0211307[illegible]x	9	13 1

Johnson, Gregg, O[illegible] and Ruel, Tate; B. Harriss and [illegible]hrane.

Yanks Win and [illegible]se.

NEW YORK, May 28.—After losing the first game to Boston 3 to 1 today, the Yankees won the after-piece, 7 to 2, and took the series from the Red Sox, three games to two. Prothro, Boston third baseman, injured his right leg sliding to second base in the first game and retired from the lineup. The scores:

First Game:

Boston	300000000	3	8 1
New York	000001000	1	8 0

Quinn and Picinich; Shawkey and Schang.

Second Game:

Boston	010100000	2	8 2
New York	10030030x	7	10 1

Francis, Lucey and Heving, Picinich; Jones and O'Neill.

St. Louis 4; Cleveland 3.

ST. LOUIS, May 28.—The St. Louis Browns disposed of Benjamin Karr, a pitcher who had won five straight games, in defeating the Cleveland Indians today, 4 to 3. Bunched hits and skilful base running of the locals, aided by the visitors' two errors, gave the Browns the game. Score:

Cleveland	001010010	3	9 2
St. Louis	02200000x	4	4 0

Karr and Myatt; Bush and Dixon.

Detroit 7; Chicago 5

CHICAGO, May 28.—Red Faber weakened in the ninth inning when Manager Cobb of Detroit injected his pinch-hitter into the game and overtook Chicago after the locals had scored four runs on Kamm's home run with the bases full in the eighth inning. Chicago tied the count incount in their half of the ninth, but Ted Lyons who relieved Faber, was unsteady in the tenth inning and started the visitors to victory with a wild throw to second. Bunched hits followed this and Detroit won, 7 to 5. The score:

Detroit	10000001 32	7	17 1
Chicago	0000000410	5	8 3

Whitehill, Doyle and Bassler; Woodall; Faber, Lyons and Schalk.

KNIGHTS WON JUVENILE GAME

Kiwanis Boys Were Unable to Connect for Enough Hits to Win.

SCORE WAS 4-2

On Thursday evening at 6 o'clock, the Kiwanis and Knights of Columbus Juveniles staged a fast game in the Juvenile City League at Riverside Park, which ended with the score 4-2 for the K. of C.'s. The umpire was Jack McCarney who was as fair as could be expected behind the pitcher. Conners was in the box for the Kiwanis while Masterson did the throwing for the Knights of Columbus. From the time the play started until the end of the game, both teams were on their toes and issued up some fine ball. One very good hit was made, when McDonough smashed the pill for what seemed to be another "Hap" Harrison but it dropped just inside the fence not far away from "Hap's" homer in the Big Four on Wednesday. The Kiwanis made two double plays which were well figured. In the fourth, Graham picked a line drive which flew to Lebarr and to Marshall; and in the sixth Conners got a straight fly and threw it to Lebarr who again was watching his chance to cover second. The Knights of Columbus succeeded in getting five hits while Kiwanis took three, and the errors were four for each team. The runs were scored as follows:

Kiwanis—Allin in the fifth, and Conners also in the fifth; for Knights of Columbus—Bannon in the first, Kennealey in the second, and McDonough and Masterson in the fifth. The lineups were:

Knights of Columbus—Austin, rf; Archambault, cf; Rishea, 2b; Bannon, lf; McDonough, 1b; Masterson, p; Kennealey, c; Smith, 3b; Grady, 3b; Walton, ss; Calladine, lf.

Kiwanis—Lebarr, ss; Graham, 3b; Sowden, 2b; Baker, c; Gillespie, cf; Marshall, 1b; Wolfe, lf; Allin rf; Conners, p.

DEFENDS CROWN TONIGHT

NEW YORK, May 29.—Ever since it passed from the kinky dome of the black Battling Siki to the rusty locks of Mike McTigue, the world's light heavyweight crown has been regarded by the experts as the property of the first good fighter who could get the champion into the ring.

McTigue, who took the title on a decision in Dublin on a St. Patrick's Day, meets Paul Berlenbach, the former amateur wrestler and the hardest puncher in the ring, here tonight, in the first big outdoor show of the season.

The betting is not backing up the opinion of the experts.

Two weeks ago, through the general opinion that McTigue was a mark for a good fighter, smart bettors were laying eight to five that McTigue would lose the title and even money that Berlenbach would win by a knockout.

Yesterday, McTigue was a six to five favorite to win and some long shot money was being laid that the champion would stop the burly Berlenbach.

OPENING GAMES OF MERCANTILE LEAGUE SEASON

Examiner and C.G.E. Meet in First Game Tomorrow Afternoon.

AT RIVERSIDE PARK.

Lockworks and Bankers Will Pastime in Second Game on Saturday.

The Mercantile League will officially open its season on Saturday afternoon at Riverside Park, when a double-header will be staged. The opening game will be between the C.G.E. and Examiner and the second game between the Bankers and Lock Works.

The opening game will start at 2.30 and the second game at 4.00 o'clock. Both games should supply the fans with an afternoon of good ball.

The C.G.E.-Examiner clash should be a good one. Both teams are in good shape and will have a good list of players on their rosters. The C.G.E. have added several new men over their last year's championship team and they expect to win the league again this year. "Jeff" Hardill will likely do the heaving for the C.G.E. outfit. The Examiner team have strengthened considerably this year, the new rule allowing two outsiders helping them a lot. They are using Cameron and Marchen as the two extra men, while Bill Duggan, last year with the Raybestos, is another new member to the team.

In the Banker-Lock Works clash some good ball can be expected. Both teams are away ahead of last year, the Lock Works being well fortified with men. They have two or three good pitchers on the string, but have not decided which one will do duty Saturday.

The Bankers are stronger than last year, and are taking advantage of the new ruling allowing two outsiders. They have signed "Casey" Masterston for mound duty and he will dish them up against the Lock Works.

With no Central League game here Saturday the fans will have a chance to see the Mercantilers in action. It should afford them a good afternoon of ball.

The first game gets away at 2.30 sharp, and Edgar Lebarr will be umpire-in-chief. There will be no admission charge.

Five Leading Batsmen In Each Major League

AMERICAN LEAGUE

Player—Club.	G	AB	R	H	PC
Hale, Phillies	18	53	14	23	.434
Paschal, N. Y.	19	64	18	26	.406
Speaker, Cleve.	29	116	24	27	.405
Cobb, Detroit	29	114	32	46	.404
Combs, N. Y.	34	124	27	49	.395

NATIONAL LEAGUE

Player—Club.	G	AB	R	H	PC
Wilson, Phila	17	54	8	23	.426
Smith, Pitts.	29	91	15	37	.407
Hawks, Phila.	26	82	19	33	.402
Bancroft, Bost.	29	110	21	44	.400
Fournier,					

CLOSE SCORE IN SOFTBALL GAME

W. L. C. Team Scored Winning Counter in Ninth Inning.

FINAL SCORE WAS 9-8.

CAMPBELLFORD, May 28. — Showing wonderful improvement in the field over their game of last week, the Water and Light Committee took the measure of the fast travelling Hydro team in a scheduled fixture Tuesday night. The score was 9 to 8, the W. and L. C. putting over the winning counter before a man was out in the ninth.

Next week's games at the Fair Grounds at 6 p.m.:

Monday, June 1— Mill "B" vs. Oddfellows.

Tuesday, June 2 — Hydro vs. Outlaws.

Thursday, June 4 — Clerks vs. Masons.

Friday, June 5 — Mill "A" vs. Water and Light Comm.

The Standing of the Teams.

	Won.	Lost.
Mill "B"	1	0
Masons	1	0
Outlaws	1	0
Hydro	1	1
Water and Light Comm.	1	1
Clerks	0	1
Oddfellows	0	1
Mill "A"	0	1

INSIDE GOLF

By CHESTER HORTON

Maker of 51 Golf Champions. "Golf's most successful teacher," says "Chick" Evans

The difference between good golf and poor golf often lies in the difference between drawing the and swinging it

Golfers without end drag their clubs and never suspect it. This results from a number of avoidable things. Lack of relaxation in the address and during the back swing causes rigidity in arms, wrists and shoulders, and when these muscles are rigid they can do nothing but drag the club. An effort to hit the ball with a body push means a dragged club. A left arm too stiff and straight in the back swing usually leads to rigidity and a resulting dragged club. The dragged club often hits a fairly good ball, but it will never hit a long one. The remedy is in taking a little more time with the turning of the club at the top. Let it turn easily, then throw it.

(Copyright John F. Dille Co.)
(Copyright, Chester Horton, 1925 —reproduction in any form strictly prohibited.)

HE EARNS IT.

"What is your opinion of a man who marries for money?"

"He earns every penny."—Karikaturen, Oslo.

WILSON'S "The National Smoke"
BACHELOR
Still the Most for the Money
10c.
ANDREW WILSON & CO

SPORT GOSSIP AND COMMENT.

Peeney Mills, Belleville's veteran catcher, made two interesting statements before Wednesday's game. One was that this year's Peterboro team is the strongest that has ever carried the Petes' hopes in the Central Ontario League race, and the other was that Al. Heckman pitched the best game against Belleville on Monday that he has turned in against the railroaders in two seasons. And the Belleville backstop is about right on both counts.

* * * * * * * * *

It is certainly true that the Petes were never so strong in reserve strength as they are at present. There is plenty of material in all departments—Whitehouse has strengthened the pitching staff; two seasoned catchers in Ross and Gartner are available to replace Swanston in case of need; this year's outfield is the best collection of ground-covering gardeners the Petes have ever had, and there is harmony and club spirit among the players.

* * * * * * * * *

The Kingston standard, however, after seeing the Johnston crew in action in the first game of the season at Kingston, says the will not do, and that only Legon, Hall, Swanston and Harrison are playing up to last year's form. While the Standard admittedly knows more about the Belleville, Oshawa and Peterboro teams than their own managers, yet in this case we prefer the verdict of the veteran Mills.

* * * * * * * * *

The Petes invade Oshawa tomorrow for their first clash of the season with the Motor Town club, and will find Dainty all primed up after a ten days' rest to take Manager Johnston's crew into camp. The jaunty Duke is Oshawa's mainstay in the twirling department, despite the addition of Breckenridge and Lennox to the staff, and Manager Reeves will undoubtedly call upon him to face the Petes. It is Heckman's turn to work for the homesters, but Shiner Johnston may trade upon Oshawa's widely recognized weakness against left-handed pitching and send Whitehouse in against the motorists.

* * * * * * * * *

Apparently Oshawa are no stronger than last season—if as strong. The departure of Micky Murray has left a gap that it has been impossible to fill, and the loss of the ex-Peterboro boy is hardly balanced by the addition of Dineen, a new left-handed first baseman from Chicago. Otherwise Oshawa is depending upon the same material as last season when the team finished last in the race.

* * * * * * * * *

Umpire Geo. Sullivan erred in calling Legon out when he was hit by a call from his own bat while standing in the batter's box the other night. It was a foul ball, and should have been called that and nothing more.

* * * * * * * * *

The fans are already talking about the Petes' next home game, which brings the chesty Kingston Ponies here a week from tomorrow. The leadership will likely depend upon the result of the clash, and it looms up as one of the big fixtures of the schedule. —F. D. C.

FIRST ROUND GORDON CUP JUNIOR LEAGUE GAMES

Fixture at Oval and Another on King Edward Park.

The cup tie proper—G. N. Gordon trophy—is again to the fore tomorrow afternoon whwen the Canadian Woollens and the Quaker Oats meet in the first round. In previous games the Woollens have been fortunate enough to gain the verdict over their opponents in two league tussels and were first-class soccer exhibitions.

Years gone past, the Canadian Woollens have endevaoured to gain possession of this cup but fate was against them when their opponents of tomorrow won the trophy in the cup final two seasons ago.

The Canadian Woollens team will be C. Griffin, goal; J. Cridland and J. Chambers, back; A. Read, H. Mann and Geo. Blowers, half-backs; A. Sayers, J. Gaskill, A. Mitchell, A. Wilson and A. Burgess, forward.

In all probability the Quaker Oats will show some changes from last Monday so as to obtain the right to go into the next round.

The following Quaker Oats players have been selected: W. Curtis, goal; F. Honour and S. Maker, backs; W. Logan, J. Scott and A. Maker, half backs; R. Willshaw, Smith or Mavette, Gardner, N. Maker and T. Williams, forwards. Reserves, R. Walker and W. Hepburn.

Junior Games

C.P.C. play Masseys in a league game at King Edward Park on Saturday, at 3 o'clock. C. Calladine, referee.

DeLaval travel to Warsaw to be guests of Warsaw in a league fixture.

BRITISH GOLF FINALS TO-DAY

Robert Harris, of Dundee, and K. F. Fradgley Decide Title.

WESTWARD HO, England, May 29—The finale of the British Amateur Golf Championship will be played tomorrow between Robert Harris, a Scotsman from Dundee and K. F. Fradgley of Warren. The last hope of the Western Hemishpere, J. I. Cruickshank, Argentine champion, fell a victim to Noel Layton at the 19th hole in the sixth round.

Harris, who is the favorite for the title, was captain of the British team that played against the United Sates at St. Andrews, Scotland, in 1923.

The players left in the Westward Ho competition today again had to negotiate a flooded course and to face a stiff wind. Cruickshank, playing and putting well, held a one hole lead at the turn, but Layton succeeded in squaring the match at the 13th and again at the sixteenth. The seventeenth and eighteenth were halved and Cruickshank lost at the 19th, failing to hole a six foot putt for a half after Layton had holed out a longer one.

Harris easily disposed of H. F. Tubbs in the morning and after the match with Layton in the afternoon the weather was somewhat improved. Layton took the first hole with a beautiful four but lost the lead immediately and the match seesawed until Harris succeeded in sinking a long putt to win at the eighteenth.

Fradgley, playing his best golf of the championship, beat R. B. Harman by two holes.

RUTH DISCHARGED FROM HOSPITAL

At Least Another Week Before He Can Play Ball.

NEW YORK, May 27 — Babe Ruth is loose again. The invalid athlete of the New York Yankees was discharged officially from St. Vincent's Hospital Tuesday morning after having spent almost seven weeks here as a patient. The Babe celebrated by witnessing his first baseball games of the regular season, going to the Yankee Stadium and watching his team-mates break even in a double-header.

The Babe arrived early enough to take his customary workout, participating in the regular batting practice with the rest of the Yanks. He even went so far as to go out on patrol the outfield during the fielding session, hereby creating a minor storm of excitement among the spectators, who for a while thought that they would see the "mauling" mammouth get into the game. But Ruth did not play and will not play for some days, as Miller Huggins, manager of the team, said that he did not plan on taking Ruth to Philadelphia when the team departed on Friday.

The Babe has been classed as an invalid for so long that it will take at least a week more for him to get into strong enough condition to play. He plans to spend the rest of the time before he rejoins the team at his apartment and will take a short practice session at the Yankee Stadium each day, increasing the amount of exercise as his strength returns.

Ruth was carried to the hospital on April 7, when he returned from the Southern train trip, in a state of collapse after a severe attack of influenza, aided and abetted by indigestion, at Ashville, N.C. After a few days in the hospital an abscess developed and an operation was necessary, further retarding the Babe's convalescence. Just before the operation was performed Mrs. Ruth collapsed from a nervous breakdown and also became a patient at the hospital. Yesterday it was reported that she was recovering and would be able to leave the hospital in a few days.

Ruth is famous for making quick recoveries from the ailments with which he has been attacked, and with his release from the hospital it is probable that he will make rapid strides toward his old condition.

HER CATTY FRIEND.

First Co-ed: He stole a kiss from me last night.

Second Co-ed: I have a date with him Saturday night.

"I guess you'll find him a pretty honest fellow."—Ohio State Sun Dial.

There Are Good Values in Our STRAWS
Priced at $1.95 to $4.00
MEN'S SHOP, Street Level—North Entrance
The GRESSMAN

NURMI RETURNS HOME AMATEUR

Received Only $7.00 a Day During His Tour of the United States.

WILL COME BACK.

NEW YORK, May 29.—(Canadian Press).—Offers totalling approximately $250,000 to renounce his amateur status were made to Paavo Nurmi, the wonder runner from Finland, during his visit to Canada and United States, Frederick Rubien, secretary-treasurer of the Amateur Athletic Union, said to-day shortly after Nurmi sailed for his home in Abo, Finland. All offers were refused, however, Rubien said, and Nurmi is particularly happy over the fact that his amateur standing remained undamaged. Rubien reiterated that Nurmi received only $7 a day as expenses. A crowd of several hundred persons was at the pier to wish Nurmi bon voyage.

Nurmi hopes to return again next year or in 1927.

MANY GUNNERS AT LAKEFIELD SHOOT

B. Q. Dench Led Men With Score of 92—Bruce Charlton Leading Boy.

LAKEFIELD, May 28. — The first shoot of the season was held at the Lakefield rifle ranges on May 25th and resulted as follows:

	200 yds.	500 yds.	600 yds.	Ttl.
B. Q. Dench	30	30	32	92
Walter Trude	31	26	22	79
Geo. Pearson	29	24	26	79
Dan Charlton	31	21	26	78
Walter Nugent	30	22	26	78
Frank Pearson	32	24	19	75
Sam Charlton	29	16	27	72
Wm. Bickell	24	26	21	71
Geo. Hendren	30	28	12	70
Wm. Quade	31	26	13	70
J. Parsons	26	22	20	68
L. Payne	29	23	15	67
Russell Roseboro'	28	13	25	66
Evans Blewett	28	8	28	64
Max Kidd	17	26	19	62
A. Webster	31	13	17	61
W. Roseborough	25	16	16	57
Isaiah Graham	21	18	18	57
Geo. Spence	18	17	22	57
A. Payne	30	24	2	56
B. Charlton	21	19	12	52
Robert Little	13	25	8	46
Stanley Darling	16	10	20	46
Albert Darling	20	16	8	44
Percy Spence	25	11	6	42
Ed Bickell	15	16	2	33
S. Spence	17	5	5	27
Stewart Hagerman	13	0	3	16

$10 was given in prize money and was divided between the men's sections and the boys' sections as this was thought a way to encourage the younger members. The prizes were as follows:

1st prize, $3, B. Q. Dench.
2nd prize, $1.50, Walter Trude, $1.50, George Pearson, equal.

Boys' class:
1st prize, $1.75, Bruce Charlton.
2nd prize, $1.25, Stanley Darling.
3rd prize, $1, Ed. Bickell.

A team was selected of the ten high men to shoot in the Dominion Rifle League: B. Q. Dench, Walter Trude, George Pearson, Dave Charlton, William Bickell, George Hendren and William Trude.

The club shoots will be held on June 18 and 25, and July 2, 9, Sept 2, 24 and Oct. 8.

BASEBALL SIMPLIFIED

When is it possible to score a run on a double play that retires the side?

It is always possible to score a run of any double play that retires the side, provided the third out is not a force out or a play in which the third man out be retired before reaching first base.

To illustrate: There are runners on first and third and one out. The batsman hits a difficult drive to right field that looks as if it would fall safe. The runner on third, playing good baseball, decides to hold that base on the theory that if the ball is caught he can beat the throw to the plate.

The runner on first, feeling sure the ball will not be caught, runs wild. The fielder makes the catch and the runner on third breaks for home. When the ball is caught the runner originally on first has reached second.

The fielder throws the ball to first before the runner can return, completing a double play and retiring the side.

On all double plays of this nature the runner can score from third, if he held his base until the ball was caught and crossed the plate before the double play which retired the side was completed.

There was no force about the third out. A force can only occur when the runner must vacate a base to make room for the batsman. The third out was made possible by bad base running.

Just remember, a run can always score on any double play in which the third out is not a force play or a play in which the batsman failed to reach first, provided the runner has crossed the plate in advance of the final out.

BILLY EVANS SAYS

ABOUT SOUTHPAWS

Left-handed pitching was expected to cut big capers in the majors this year. So far it has been more or less of a disappointment.

Prior to the opening of the 1925 campaign no less a distinguished leader than Connie Mack, figured that his southpaws would carry much of his pitching burden.

When I looked the Athletics over in spring training at Ft. Myers, Fla., Connie was grooming a quartet of "lefties" for a big season.

There was the veteran Fred Heimach, apparently just about ready to break out as a star, "Lefty" Groves, the $100,000 beauty, Big Walberg and Stan. Baumgartner, who had done well last year for the A's. In addition Meeker loomed up as a good prospect.

However, during the first month of the campaign, southpaw pitching was of little help to the Athletics in setting the pace.

Of the first 20 victories scored by the Athletics, only three are credited to the southpaws of the staff, Groves, Walberg and Baumgartner each winning one game.

RIGHT-HANDERS STAR

Instead of southpawing the opposition into submission, three right-handers have kept the Athletics out in front.

Sam Gray, easily the sensation of the majors, has won his first seven starts. Gray is a sterling performer, destined to be a much talked about athlete before the close of the season.

The veteran Ed. Rommel is getting away to a great start. He has won six of his first seven games.

Perhaps even more pleasing to Mack is the early season showing of Bryan Harriss, otherwise known as "Slim." Mack figured Gray and Rommel to win, he was not so certain about Harriss.

Almost overnight he acquired poise, the one and only thing he lacked. If Harriss continues his fine showing, Mack is well fortified for right-handers. It give him three stars.

The work of Mack's three right-handers proves conclusively that right-handed pitching, backed by intelligence, is just as an effective weapon as curves and fast ones delivered from the portside.

Give the Athletics continued good pitching and the club is certain to be a most dangerous factor in the American League race. It has the punch and enthusiasm of a winner.

CASE OF GROVES

Mack's southpaws have done but little in the early stages of the race, but it is reasonably certain that before the close of the season, at least two of them, Groves and Baumgartner, should be most helpful.

While the much-touted Groves has disappointed as a consistent winner, simply because of lack of control, he has shown flashes of a great pitcher.

His best performance to date was his work as relief pitcher in a recent game against Detroit. Working four innings, he allowed no hits and retired six of the Tygers on strikes.

Groves has burning speed. I cannot recall a left-hander to break into the American League since the days of the late Rube Waddell that boasted more.

The fast ball delivered by Groves is good enough to get him by without the use of a curve, if he only had control. However, Groves has a tantalizing bender in addition to great speed.

Groves may be a trifle late in arriving, but he is going to land one of these days with a thud and when he does it will be in the select spot occupied by stardom.

MANAGER'S TASK.

What part does the manager play in the success of a ball club?

That question is often put to me when discussing the showing of certain teams which either surprise or disappoint.

I am inclined to think that it is about a 50-50 proposition. A pennant-winning club must have the talent and incidentally it must be properly handled.

No matter how wise the manager he cannot make base hits for the batters, pitch for the pitchers or field for the fielders. He can direct but he cannot execute.

However, a capable manager can get far more out of a team than the leader who lacks diplomacy as well as strategy.

The Chicago White Sox offer an excellent example of what the manager means to a ball club.

The Sox, a distinct disappointment last season, a tailender, are the surprise of the 1925 American League race.

* * *

The difference in the team's showing is a compliment to the methods of Collins as a manager. It is the same team playing with a different spirit.

* * *

McGRAW'S STYLE.

For years the system as used by John McGraw of the New York Giants has been much press-agented.

McGraw dominates his ball club, even to the giving of signals from the bench as to what type ball should be pitched.

In every world series this fact has been apparent and has also been much commented upon. True, McGraw cannot pitch the ball, but he can determine what he believes will be the most effective style.

McGraw stands out as one of the greatest managers in the history of the game. His record is most imposing. His system is unique but there is no denying that it has produced results.

Recently a former member of the New York Giants told me that before a certain crucial series with Chicago, the first string catcher requested that he be permitted to do the thinking. McGraw agreed.

The Giants lost all four games. That was a break for McGraw. The team might have lost them had he been in charge. Such things have happened.

However, those four defeats with the catcher giving the signs, so the story goes, killed off all objections to the McGraw system of his dominating the play.

* * *

The Giants this year seem well on the way to a fifth straight pennant under McGraw's direction. That will be something for rival managers to shoot at.

* * *

LIVELY BALL.

In a sense, the lively ball has relieved the manager of certain details which required much consideration when a two-run lead was regarded as a healthy margin.

Incidentally, attendance records for the past five years refute any claim that the slam-bang game isn't popular.

The [illegible] loving public likes the athlete who packs the punch, no matter [illegible]

In golf the player who hits them high and far from the tee invariably has the largest gallery following him.

In baseball, Babe Ruth has long been an idol because of his ability to hit the ball just a little farther than any other human being.

In the fight game, it is the knock-erout who draws the crowd. In tennis, it's Bill Tilden's speedy service that commands attention.

* * *

The lively ball is here to stay, the baseball public has approved of it at the turnstiles.

THOSE PROFESSORS.

Professor (to student, entering late): When were you born?

Student: On the second of April.

Professor: Late again.—Manchester Evening News.

BRITISH GOLF LINKS SOAKED

Extensive Sheets of Water and Heavy Turf Impede Players.

SHED REMOVED

WESTWARD HO, England, May 28.—Play in the 1925 British amateur golf championship yesterday reduced the field to eight players, of which the Argentine champion, J. I. Cruickshan, who brilliantly disposed of his opponent, H. H. Hodge, of the St. George's Hill Club, was regarded by the experts as likely to be the contended in the finals, probably against the Scotsman, Robert Harris, who is co-favorite.

Cruickshank has surmounted the difficulties of casual water and heavy greens, which were added to those already existing on the course, without faltering and has been picked to defeat Noel Layton, a sturdy and experienced match player, in the sixth round today, and then to enter the semi-finals.

Yesterday's matches were made most trying by all-night rains which continued through the morning, and caused the start to be postponed until shortly after noon. Only once before, at Hoylake in 1921, have the contenders had to play their matches under such flooded conditions, and then the final was only held up while the water was swept from a few holes. Yesterday in all the matches the players had to contend with extensive sheets of casual water and heavy turf. It was not until 9 o'clock in the evening that the programme was completed.

Thompson Disappoints.

In the fourth round of play Cruickshank lived up to the expectations of the gallery which followed him, by almost perfect play on the homeward half, winning by two holes on the home green after turning one down. F. Thompson of Wearside, who defeated Cyril Tolley Tuesday, was a disappointment and failed to produce anything like steady golf and went down before Lieutenant Boumphrey at the sixteenth.

In the fifth round Cruickshank, who was paired with Boumphrey won the first hole in four and then won the seventh and eighth, at the latter of which—192 yards—he had a two. He got into the rushes on the ninth losing the hole, then lost the tenth with a bad approach, and was stymied at the eleventh which made a trio of lost holes. He won the twelfth with a twelve yard putt and became dormie three, and halved the sixteenth, winning the match.

Ordered Shed Removed.

The match between H. S. T. Tubbs, Stinchcombe Hill, and the Hon. Michael Scott, Royal North Devon, was a continual sensation even to the extent of requiring a shed to be removed so that the ball could be played. Scott was dormie three, when Tubbs holed a twenty-yarder for two and took the next two holes. On the nineteenth Tubbs was stymied which robbed him of the chance of winning with a short putt. On his second stroke Tubbs sliced and his ball wetn under a shed, which the referee finally ordered removed and this enabled him to halve the hole. At the 21st both players had bad approaches, but Tubbs managed to hole another long one for the match.

SUBS FOR RUTH

Ben Paschal Playing Great Game in Babe's Place.

BEN PASCHAL

Meet the hard-hitting outfielder of the Yankees, who has been playing a great game as substitute for Babe Ruth, ill in a New York hospital. While not the fence-crasher the Bamb is, Paschal has, nevertheless, been filling the role acceptably. He looks like a coming star.

CAN BOBBY JONES BRIDGE GOLF GAP?

Not Since 1913 Has a National Amateur Title-Holder Repeated.

BY JOE WILLIAMS

This year at Oakmont, in the Pittsburgh district, Bobby Jones, distinguished father and family man, will be defending his title as amateur golf champion for the first time.

It is fashionable, and probably altogether correct, to call the Atlanta athlete the greatest amateur golf has ever known.

What does the coming season hold in store for this genius of the links?

History proves that no ordinary mortal can hope to rule the elusive, intricate sport for more than 12 months hand-running.

Jerome Travers was the last amateur golf champion to repeat. He won in 1912, again in 1913, and was runnerup in 1914. This is the most remarkable demonstration of sustained championship form in the books.

Term Him Super-Star.

Bobby Jones has been sold to the golfing public on the glittering basis of a super-star.

Is a super-star big enough to carry on from one year to another? Can Jones extend his championship reign from 1924 to 1925, and thereby bridge a gap in the records that has existed since 1913, a matter of 12 years?

Naturally the question must remain unanswered. Jones ought to have a better chance than any one who has held the title in recent years, for he is enormously gifted and is young and strong. But very often these details are not as important as dumb luck.

Jones has reason enough to remember Oakmont, where this year's battle will be decided.

It was at Oakmont in 1919 that he seemed a certainty to win his first title and, when he failed, many predicted he never would win, having passed up, as he had, such a glorious chance.

Jones Looked Certain.

Jones eliminated Jimmy Manion in the first round, took Bob Gardner over the embattled bunkers in the second, checked Ruddy Knepper out in the third and downed the venerable Bill Fownes in the semi-final.

This sent him into the finals facing S. Davidson Herron, one of the host course players.

And who was S. Davidson Herron?

Someone in the press tent learned he worked in one of the steel mills, and, judging by his Dempsey-like build, it appeared likely he might even be a puddler.

As a golfer few had ever heard of him apart from his local triumphs.

Every golfer Jones had eliminated in the preceding rounds, was considered more formidable, and naturally Bob was a heavy favorite to win. But he didn't. Herron trimmed him by the fairly decisive margin of 5 to 4.

It was one of the few times in history, incidentally, that a home player won a national championship on his home course.

IN BASEBALL PUZZLE PLAYS

The Play: The bases are filled, there are two men out and three balls and two strikes on the batsman. As the pitcher starts to deliver the ball all the baserunners get away to a good start, the thought being to advance as far as possible if the batsman hits safely.

The pitch was high and wide of the plate, making the fourth ball, entitling the batsman to first and forcing the runner from third over the plate.

The runner advancing from second to third on the play over-ran the base. A snap throw from the catcher retired him before he could get back to the bag. This was the third out, ending the inning.

The runner originally on third had not crossed the plate before the third out was made. The question is: Can a run score after the side has been retired?

The Answer: In this particular case the run scores, even though the third out was made prior to the runner from third legally crossing the plate.

With the bases filled and the batsman receiving a base on balls, each runner is forced to advance a base to make room for the batsman. The runner on third is entitled to score. It cannot be taken away by any act of a succeeding runner.

Actually the run was scored the moment the batsman received the base on balls. The touching of the plate was a mere formality.

ASLEEP AT WHEEL.

Thomas Hogan in Hospital as Result of Steering Car Into Post.

LONDON, Ont., May 29.—(Canadian Press). — Thomas Hogan, of Smith's Falls, is in Victoria Hospital, suffering from injuries about the hip, head and face as the result of a crash on the Provincial highway east of London, near Thamesford, yesterday. Hogan fell asleep at the wheel and steered his car against a post.

BOUNTY FOR FLIES

YAKIMA, Wash., May 29.— A woman's club here has offered a mounty for dead flies. For each two-ounce bottle of dead flies, children will receive five cents. The flies are a serious menace, because of the fruit canning houses.

FISH AND GAME

The muskellunge is frequently referred to as the "fresh-water tiger."

As a battler he is a veritable bear-cat. This heavy warrior is the most sought tackle-smasher in inland water.

The musky is a fish that you must go after—it seldom comes to you. As a rule this vicious fighter lives at home. In order to catch it you must troll or cast an interesting lure right up on the front porch.

The number of 'lunge to any given area is limited. You may find it necessary to cover a vast amount of water before your troll or casting bait passes by the exact spot in the right manner.

Unlike bass and other inland fish, muskellunge do not run in schools. Usually a mated pair commands a given locality. If both are at home, and you catch one, your chances of nabbing the other are good.

Muskellunge are seldom caught at night. The best time is from 4 p.m. until dark. The open season on these mighty fish breaks about the middle of June. For the next 15 days is an excellent time to fish for them.

The very best fishing time of all is from the first of September to the first of October. For then the fish are on the rocky shoals. However, the middle of June generally sees them off the spawning beds, hungry and full of fight.

An overcast sky and a light wind make an ideal condition. Up until the last year or so the lure most effective was a feathered trolling spoon.

It is still a splendid bait, but the pike-shaped plug and the under-water pork rind are now highly regarded. The phantom minnow also does the work.

The muskellunge strikes to kill. It is quickly on and quicker off. Hold your rod straight back when trolling. Once the hook is set try and keep slack out of the line. Keep him coming. Play him. Don't "hoss" him.

In June and July, you will find the muskellunge in the weeds. Troll or cast along the edges. Generally, August is a poor month for these fish. They suffer from inflamed mouths at that time.

Some folks say they lose their teeth then. Never saw any that lost their teeth but have caught them with inflamed mouth.

Four quarts of peanuts taken to China 35 years ago by a missionary are the "ancestors" of the present Chinese production, which now exceeds the American crop.

Cycling Far Easier than Walking

FRANK Jones used to complain about his feet getting so hot and achey from his long walks to and from work on the hard roads and pavements.

One day when he felt more tired, and his feet hurt him worse than usual, he happened to see a man go gliding by on a bicycle.

"Cycling is far easier than walking," said Frank to himself. And all day long while he was working that thought kept running through his mind.

That night, on the way home, he dropped into a C.C.M. dealer's and looked over the different C.C.M. models, choosing one that suited him in every way.

Since then Frank's feet have had a much easier time and he's quit complaining. In fact, he's boasting now about how fine and fresh he feels since he started Cycling.

He also tells how quickly and easily he Cycles to work and home again—how he saves the shoe leather he used to wear out on the hard cement walks—how he saves valuable time by Cycling instead of walking.

If you gave Frank a chance he would tell you all about the C.C.M. Triplex Crank Hanger—the wonderful power plant that responds to the slightest pressure on the pedals and makes the C.C.M. run so smoothly, quietly and easily.

He would show you the strong, powerful frames of English Seamless Tubing—the bright silvery nickeling that won't rust because it is done over copper—the sparkling enamel that is baked on over a coat of anti-rust so it will stand rain, snow and all kinds of weather—the new Gibson Pedal with its rust-proof aluminum frame—and the C.C.M. Hercules Coaster Brake that coasts so easily, has such braking power, and is ounces lighter than the old-style side-arm type.

The C.C.M. dealer will, also, be glad to tell you all about the C.C.M. and to show you the new models—the Standard, the Special, the Sport model, the C.C.M. Flyer, the Curved Bar model.

Prices have again been reduced. They're now $20 to $25 less than "peak" prices. Biggest values since pre-war days.

C·C·M· Bicycles

CLEVELAND—COLUMBIA—RED BIRD
PERFECT—MASSEY

Made in Canada by
CANADA CYCLE & MOTOR COMPANY, Limited
Montreal, Toronto, WESTON, Ont., Winnipeg, Vancouver
Makers of High-Grade Canadian Bicycles for 26 Years.
Also of C.C.M. JOYCYCLES—High-grade, Easy-running Tricycles

C·C·M TRIPLEX HANGER means Easier Riding

303

CLEVELAND BICYCLES

Sold only at Millard's Bicycle Shop, 225 Hunter St. Phone 234J.

"IT PAYS TO PLAY"

SUMMER DAYS Are Near

Nature is calling for you to mount your Massey and enjoy the country in its most Beautiful Season.

The "MASSEY" is the guaranteed Bicycle with the 100 per cent. service.

Sold only by Catalogue Free

White's Cycles & Sports Ltd.

212 Charlotte St. *Open Evenings* Peterboro

Simpson, Copping Co.

ARE AGENTS FOR PERFECT CYCLES

Mail Orders Despatched Same Day As Received.

ROBERT FAIR & CO. LTD. PHONE 145

Saturday Bargains

$1.25 Best Quality All-Silk Fugi Silk, 29-Inch, 20 Shades, for 98c Yard

New Designs in 36 In. Printed French Crepes for $1.95 Yd.

$3.50 Brocaded Silk Crepes for $2.10 Yard

Clearing out the last of the line. 3 shades only—grey, sand, navy. 36-inch.

200 Yards $1.75 Black Paillette Silk for $1.39 Yard

This Silk is an A1 quality, although the price is very low. Comes 36 inches wide.

New Patterns in the Famous Beadoro Voiles, 38-Inch, at 75c Yard

$1.50 French Heather Cotton Homespuns, 38-Inch, $1.00 Yard

25c Rubber Stair Treads, 15c Each

These Treads are of good quality rubber, 8 x 18 inches, in brown only.

$1.50 Frilled Curtains, 98c Pair

50 pairs only of these fine Scrim Curtains, 2¼ yards long, with tiebacks complete.

$4.50 and $5.00 Tapestry, $3.00 Yard

Suitable for chairs and chesterfields, in dark rich colorings. 50 inches wide.

$3.00 Silk Drapery, $2.00 Yard

A very fine quality material of this much desired fabric for window overdrapes. Shades of rose, blue, mulberry and gold. 44 inches wide. Guaranteed sunfast.

Opaque Combination Shades, $1.29 Each

A very special price for this good quality Window Shade, 37 x 70 inches, in white and green. Fixtures complete.

Linoleum Remnants, 90c Sq. Yard

Best quality imported and Canadian Linoleums in ends of 6, 8, 10 and 13 sq. yards. Regular $1.10 square yard. Special for Saturday clearance.

New 36-Inch Stripe Tub Silks for $1.59 Yard

75c Natural Pongee Silk, 33-Inch, 63c Yard

Ladies' Lisle Hose, Up to 65c. for 35c Pair

Shades are navy, black, taupe, brown and white. Sizes 8½ to 10. Not all sizes in each color.

Up to 50c Boys' and Girls' Ribbed Lisle Hose at 30c Pair

Black only in this line. Sizes 8½ to 10. On Sale at 9

"Kayser" Brand $1.00 All-White Suedette Gloves, 25c Pair

Perfect quality. Not soiled, but brand new goods. Sizes 6½ to 7½.

Ladies' Silk Crepe de Chene Handkerchiefs in 15 Different Shades to Sell at 25c Each

CHILDREN'S SCHOOL HANDKERCHIEFS WITH FANCY BORDERS AT 10c EACH

LADIES' SUMMER VESTS, shoulder strap and opera top, for..... **25c**

CLEARING A LINE OF CORSETS tomorrow, in sizes 20 to 28. Sale price, pair. **$1.00**

LADIES' JERSEY BLOOMERS, in pink, sand, mauve and peach, for, per pair..... **59c**

LADIES' NEW SANITARY BLOOMERS, in pink net and rubber. Sale price, pair..... **$1.00**

DICED DAMASK TABLING, almost white, 56-inch. Regular 50c. Saturday, yard..... **42c**

KNITTED DISH CLOTHS AND BAR WIPES, open mesh. Regular 10c. Saturday at..... 4 for **25c**

PURE LINEN ROLLER TOWELLING, natural shade of crash and oatmeal weave. Regular 20c. Saturday, yard..... **15c**

2¼-YARD WIDE HEAVY BLEACHED SHEETING. Sells at 85c. Special for Saturday, yard... **75c**

A LINE OF LADIES' AND MISSES' POLO CLOTH COATS, prettily trimmed with contrasting shades. Sizes 34 to 42.
Regular up to $15.00, for **$10.00**
Regular up to $23.00, for **$16.50**

FIVE ONLY MISSES' SUITS, in sizes 16 and 18. Colors are navy blue and sand. Regular up to $30.00. Saturday..... **$16.50**

23-INCH WHITE TEA TOWELLING, all-linen; also suitable for hand towels. Regular 35c value. One-day price, yard..... **25c**

HEMMED SHEETS, a good heavy quality. Size 2 x 2½ yards. Reg. $2.25. Sale price, each **$1.85**

36-INCH FACTORY COTTON, good quality, that sells at 25c. Saturday, yard..... **20c**

32-INCH IMPORTED GINGHAM, in checks and plaids. Regular 30c. Sale price, 4 yards **$1.00**

A RANGE OF BEST QUALITY FLANNEL DRESSES, in plaids and stripes. Suitable for sport and street wear.
Former values $15.00, for .. **$9.95**
Former values $10.00, for .. **$5.95**

A NEW SHIPMENT OF SUMMER DRESSES, in broadcloth, voile, fancy crepe and beach cloth, featuring the season's smartest styles and shades. These Dresses range in prices from .. **$3.50 to $19.50**

72-INCH UNBLEACHED SHEETING, what we sell at 60c. Saturday Sale price, yard..... **45c**

EXTRA LARGE HUCK TOWELS, that sell at $1.25 pair. Saturday, a pair..... **75c**

MEDIUM SIZE COTTON TOWELS, would make good dish towels. Regular 50c, for. pair..... **25c**

42-INCH CIRCULAR PILLOW COTTON, A1 quality. Regular 55c. Saturday, yard..... **49c**

GOOD QUALITY GINGHAM AND CHAMBRAY HOUSE DRESSES, in assorted colors. Sizes 36 to 42. Regular $1.75, for... **$1.39**

KHAKI AND COPEN. MIDDIES, with long sleeves and braid trimmed. Sizes 34 to 40. Saturday for..... **$2.25**

CHILDREN'S KHAKI MIDDIES, with short sleeves. Sizes 10 to 14 years, for..... **$1.90**

Exceptional Values in

Quality Meats

Trimmed Roasts of Pork	23c
Tender Oven Roasts of Beef, any size	18c
Choice Roasts of Veal	18-20c
Best Pot Roasts of Beef	15c
Thick Breasts of Veal	15c
Minced Steak, 2 lb.	25c
Ham Roast of Pork	28c
Rump Roast of Beef, no bone	25c
Lean Roasts of Mutton	20-25c
Prime Rib of Beef, Rolled	25-30c
Smoked Picnic Hams, lb.	24c
Pickled Picnic Hams, lb.	22c
Pork Sausage, 2 lb.	35c
Roll Pot Roast of Beef, lb.	15c
Lean Cuts of Stewing Beef, lb.	10-12c
Rump Roasts of Veal, lb.	20c
Round Steak Roast of Beef, lb.	23c
Breasts of Young Mutton, lb.	15c

NEW CENTRE MEAT MARKET
192 Charlotte Street — Two Phones 760

CRICKET MATCH.

Peterborough Cricket Club To Entertain Trinity College School Team.

The Peterborough Cricket Club will entertain the Trinity College School in a return game tomorrow, play commencing at 2 o'clock.

To lovers of the old English game this is a good opportunity to pass a pleasant afternoon, and as the Trinity College School has made some remarkable scores against strong opposition, spectators are sure of a treat.

Every effort has been made to put the wicket in good shape, the Peterborough boys have been practising borough boys have been practising to give the Port Hope College team a real argument.

The match starts at 2 o'clock at the west end of the Exhibition Grounds.

The Peterborough Club will hold its regular practice tonight at 6 o'clock, and all members are requested to be on hand.

DO YOU NEED AN ACCOUNTANT?

If you want your books audited or adjusted; if not satisfied with your book-keeping system; if you want your income tax return prepared for this or other years, or want some dispute adjusted. H. K. Middleton 'Phone 1353, office 202 Charlotte St dtf

FRESH FRUIT

C Strawberries
A Pineapple
N Cocoanut
Cherries D
The Candy and Ice Cream Made with fresh Dairy Cream Y

ALBION SWEETS

NEW HOTEL TO OPEN TOMORROW

Chateau Lake Louise Has Been Rebuilt After Disastrous Fire.

BURNED LAST FALL.

LAKE LOUISE, Alta., May 29 (Special to The Examiner).—Chateau Lake Louise, the palatial Canadian Pacific Summer hotel here, which was destroyed by fire last October and has now been rebuilt, will open for the 1925 season on the afternoon of Sunday next, when the transCanada train arrives on its across the Continent run. The first meal of the season will be served that evening to guests.

PLANING MILL BURNS.

Loss at Wrightville Estimated at $50,000—D. H. Harper Owner.

HULL, Que., May 29 (Canadian Press).—Fire of unknown origin completely destroyed the planing mill owned by D. B. Harper, Wrightville, early this morning, entailing a loss estimated at $50,000.

LOCALS

DR. T. P. McCULLOUGH,

Eye, Ear, Nose and Throat Specialist, 166 Brock St. Phone 36W dtf

DR. C. B. WAITE

Removing to 296 Stewart street. 'Phone 244. 6d-129-815

DANCE TO-NIGHT

In the G.W.V.A. Hall, at 8.30, under the auspices of the Peterboro Juvenile Orchestra. Good Six-Piece Orchestra in attendance. 1d—126—857

EVANGELIST TAYLOR, AT GOSPEL HALL

Will speak to-night on "A Scene in an Eastern Prison." Intense interest is being manifested. Sunday will be a great day. Be sure to hear Mr. Taylor to-night. 1d-126-851.

AUCTION SALE

Household Furniture, Etc., on Monday, June 1, at the home of Mr. I. Derocher, 260 Murray Street. Entire contents. Sale starts 1.30 p.m.
W. J. HANCOCK, Auctioneer.
3d—27, 29, 30—822

CARD OF THANKS

Mr. Percy Bullied and Mr. and Mrs. James Maybee wish to thank their many friends for their gifts of flowers and for the many kindnesses shown them during their recent bereavement.

MARKET AUCTION SALE.

On Saturday, May 30th. Tools, pipe fittings, electric light fittings, machinist's vice and bench and various other articles.t W. J. Hancock, auctioneer. 1d-126-57.

ST. ANDREW'S SUNDAY SCHOOL

Anniversary practice—Everybody on hand to-night at 6.45-8; C.G.I.T. girls meet to-morrow night (Saturday) at 6.45 at the residence of Mrs. McKone, Downie street. This is a very important meeting.

ROYAL OAK CLUB.

The Royal Oak Cricket Club will play against the Grove School, Lakefield, at the Exhibition Grounds tomorrow (Saturday) afternoon, and all players are requested to be on hand at 2 o'clock sharp so as to get an early start.

RECITAL

The Public is cordially invited to attend a Recital to be given in the J. M. Greene Recital Hall, Friday Evening, May 29, at 8.15 o'clock, by the pupils of E. Isabel McKee, assisted by Miss Jean Hamilton, reader. Silver collection.

AUTO PAINTING.

Practice economy, paint to save your car. We do the painting satisfactorily and economically, in shortest possible time. W. J. Koster, at Cooney and Jopling's Warehouse, Simcoe Street. 'Phone evenings 1346. 3d-128-862

TWO BIG BARGAINS IN SLIGHTLY USED PIANOS

One Heintzman Co. piano, just like new. Will sell at a bargain if sold immediately. Also one Colonial piano from Nordheimers, Toronto, at a real bargain. E. V. Warne, 325 George street. 'Phone 1238. 3d-126-824.

21st BATTALION CLUB

Meeting on Friday, May 29, at 8.30 sharp, at the Armouries. All members requested to be present. Important business.
W. G. NICHOLLS,
Secretary-Treas.
2d—126—6

SATURDAY SPECIALS

Edison Disc double faced Records only 75c each.

One almost new, full cabinet phonograph, with record filing shelves, in fumed oak finish. Saturday for only $69.00, including 24 selections, and 300 needles.

* * *

Radio reception is excellent—the programmes are grand. Renew your batteries and tune in. Our batteries are the best procurable and at the lowest prices.

* * *

The new June Brunswick records are now on sale. Call and hear them.

* * *

Polish your piano or phonograph with Greene's piano polish, guaranteed not to injure and to leave the finest lustre, only 25c a bottle.

* * *

Special for tomorrow, three Brandes table talkers, for only, each $7.95. Regular price has been $12.00. Greene Music Store, Charlotte St.

Gifts that are Appreciated

Wedding gifts of silver are always appropriate and carry with them the thoughts of happiness of the giver. Our silverware display is very up-to-date and we carry a large assortment which makes the choosing much easier. We are agents for 1847 Rogers and Community Plate, carrying also:
Tudor Plate
Wm. A. Rogers
Tea Sets
Casseroles
Pie Plates
Candle Sticks
Bread Trays, etc.
We are also showing some new pieces in the famous "Byzanta" Ware China.

WARNE BROS.
349 George St.
DIAMOND HALL
'Phone 880

MANITOBA CHURCH VOTE CHALLENGED

Declared Against Union By 71 to 1—Some Say Vote Illegal.

WINNIPEG, May 29.—(Canadian Press).—Knox Presbyterian Church of Selkirk, Man., voted against entering the United Church, 71 to 1.

The date set for voting in Manitoba is June 21 and June 22, but at a meeting last night, at which the result of the voting was announced, S. H. Summerscalles, chairman, contended the action of the congregation was perfectly legal. Rev. J. A. Cormie, secretary of the United Church local committee, states voting on the Union question at this time is "entirely illegal." "There can be no voting under either the Provincial or the Federal Act until after June 10," states Mr. Cormie.

OBITUARY.

EMILY JANE POUSSETTE.

The death occurred on Sunday at Sarnia of Emily Jane Poussette, second eldest daughter of the late Frederick Wm. Barron, principal of U. C. College, Toronto, formerly of Peterborough.

JONATHAN S. BRANCH

The death occurred yesterday of Jonathan S. Branch, a lifelong resident of Smith Township. He leaves to mourn his loss, his sorrowing wife, one son, Fred, of Smith; three daughters, Mrs. Nicholls, Bridgenorth, Mrs. Van Sycle, Smiths' Falls, and Miss Teressa at home; one brother, Joseph, of Los Angeles; and two sisters, Mrs. Rose, and Miss Laura Branch of Peterborough.

The funeral will be held Saturday afternoon, at 2 o'clock from the family residence, Lot 22, Concession 10, Smith, to Ray's Cemetery, Lakefield.

MUSICIANS HONORED.

Conservatory of Music Invited to Participate in C.N.E. Programme.

The Peterborough Conservatory of Music has been honored by an invitation to take part in the programme on Music Day at the Toronto Fall Exhibition. Professor Gliddon will announce his programme later.

Saturday Cash Specials

Pure Lard, bulk, 5 lb. lots, lb	20c
Shortening, bulk, 5 lb lots, lb	16c
5 lbs. Sugar (with $2 order) for	27c
Soda Biscuits, fresh, bulk, lb.,	16c
Matches, 3 boxes	25c
Can Peas, Corn or Tomatoes, 2 tins	29c
Fresh Pineapples, 6 for	90c
Seeded Raisins, dry puffed, lb.	15c
Pure Jam, 3-lb. jars, each	65c
Fresh Meat in all three stores.	
24 lbs. Pastry Flour	98c
3 pkgs. Corn Flakes	28c
5 bars Mixed Soap for	25c
3 lbs. Bulk Starch	27c
Princess Soap Flakes, lb.	19c
Dates, finest quality, 2 lbs.	25c
Can Peaches, Cherries and Plums, 2 tins	29c

Free Delivery to all parts of City.

MENDELL BRAUND
Park and Albert ..... Phone 348
571 Chamberlain ..... Phone 177
Lock and Lansdowne.... Phone 1980

Fruit Business Changes Hands

Peter DeCarlonis has purchased the wholesale and retail fruit business formerly conducted by R. B. Strano at 416 George street, opposite Examiner. Mr. DeCarlonis has had long experience in catering to the public, and customers can rely on a continuance of that efficient service with quality fruit, etc., which has characterized this store in the past.

Peter DeCarlonis
Phone 931 - 415 George Street

USES OF PRAYER.

Efficacy and Power Shown By Rev. Father McMahon at St. Peter's.

In connection with the Triduum which is being held at St. Peter's Cathedral this week for the young women of the parish, Rev. Father McMahon, S.J., of Montreal, preached last evening on Prayer. An eloquent sermon dealt mainly with the efficacy of prayer; its power over the souls of those who pray and those for whom they pray, and was interspersed with copious examples from the preacher's own experience.

Father McMahon spoke of the uselessness of prayer that was not directed to a right purpose, of the aimless praying practiced by many, and referred especially to the prayer of Moses who persevered in prayer, even against the Divine ordinance. Moses, coming down from the Mount and finding his people worshipping golden idols, was told by God that He would destroy the idolaters, but Moses refused to cease praying for his brethren, and finally they repented and the wrath of God was turned from them.

NO TIDINGS YET.

Russia's Wireless Stations Have Received No Word From Amundsen.

MOSCOW, May 29.—(Canadian Press).—Russia's wireless stations which range along the top of the world from the Murman Coast of extreme Northern Europe on the Arctic Ocean, to Petropavlovsk, on the Kamchatka Peninsula of Siberia, have received no word regarding the fate of the Amundsen-Ellsworth expedition.

Fowler's Optical Parlors

Established 20 years. Oldest in the city, with almost 50,000 pleased patrons. We guarantee satisfaction.

A. A. FOWLER
PHM.B., TORONTO UNIVERSITY
EYESIGHT SPECIALIST
373 GEORGE ST.

25c. TAXI
DAY OR NIGHT
Courteous Service
Phone 752. A.T. FONTAINE

When We **PUT ICE** In Your Refrigerator It Stays **PUT**
With no Sawdust to Clog Your Drainage Pipe
SANITARY ICE
The Pure Ice
PHONE 147

LATE WANT ADS.

FOR SALE — CAILLE PERFECTION Twin Boat Engine, complete unit, also single Wilson engine. Apply 5 Dunlop Street. 3d-128-860

TO RENT—DOWNSTAIRS FLAT, 4 pleasant rooms; good condition; cellar, all conveniences. $16. 67 Sophia St., phone 1858w. 3d-128-59

CAR FOR SALE—MAXWELL TOURING Car, just overhauled. Apply 28 Lafayette Ave. 1921 model. 3d-128-58

B

READY-TO-WEAR DEPARTMENT

Specials For Saturday

A small group of strictly this season's Spring Coats. Materials are Polo, Velours, Duvetyne, etc. Colorings are Tan, Green, Fawn, Sand, Blue, Mosque, etc. Regular up to $22.50, for $15.00

6 only Khaki Twill Jackets, military style, suitable for sport wear. Regular $5.00 for $1.00

An assortment of Khaki Knickers, various sizes. Regular $3.75, for .. $2.00

An assortment of Satinette Bloomers, in Navy and Black, Cerise, Green, Blue, Mauve, etc. Regular up to $2.25, for $1.00

The new Wash Dresses are now arriving daily.

Barries
Phone 340

CHIROPRACTOR
M. C. GOODWIN
D.C. Ph. C.
Palmer Graduate,
103-108 Barrie Building.
Lady Attendant. Phone 631.
Hours 10-12 a.m., 2-4 and 7-8 p.m.
Office closed Tuesday evening, also Thursday afternoon and evening.

Hawaiian Concert
Wednesday, June 3rd
At 8.30 p.m.
Under Direction of
HARRY F. WAGNER,
Toronto

AN EVENING IN HAWAII.

Fifty Hawaiian Guitars and Ukuleles. Come and hear this dreamy music of the Pacific Isles. Concert, 35 Cents. Dance at 10.30, with Ken Blood's Well-Known Orchestra.

AT THE PETERBORO
Conservatory Music Hall
HUNTER STREET.

Fri., Sat., Mon.

IT PAYS TO ADVERTISE.

A. & T. YOUNG
Central Bakery
Corner of George and Charlotte Streets

Brown and White Bread
Buns, Meat Pies and all kinds of Cookies fresh daily.
Phone 1373—Orders Delivered.

CAKES

MARZIPAN CAKES	GENOA
MARZIPAN SQUARES	ALPINE
MARZIPAN POTATOES	CHERRY
MARZIPAN PEACHES	MADEIRA
SWISS TARTS	SEED
JAM TARTS	FLORANCE
JAM TURNOVERS	LAYER
FRENCH CAKES	FERN
	RHUBARB PIES

Wedding and Birthday Cakes Made to Order

"It's confidence that does it."

GRAPE FRUIT Large Size **10c**

Oranges, doz....45c & 60c	Green Onions, Parsley and Radish, bunch 5c
Pineapples, 6 for....$1.00	Asparagus, large bunch..35c
Pineapples— 20c, 25c, 30c & 35c	Asparagus, 2 bunches..25c
Bananas, lb. 10c	Spinach, 2 lbs. for 25c
Lemons, doz. 30c	Cabbages, lb. 8c
Tomatoes, lb. 25c	New Carrots, 2 bunches..25c
Cucumbers .....20c & 25c	Celery, bunch 20c
Lettuce, leaf.....6 for 25c	Lettuce, head...20c & 25c
Lettuce, leaf.....3 for 25c	Rhubarb, bunch 5c

PORTER S. WHITE CO.
1960-1961 334 George St.

James Oliver Curwood's Production
The Hunted Woman
CAPITOL—TONIGHT

The Evening Examiner

VOL. LVI., No. 126 — PETERBOROUGH, SATURDAY, MAY 30, 1925 — PRICE THREE CENTS

PROBABILITIES
Lower Lakes and Georgian Bay.—Light winds, fine and moderately warm To-day and Sunday.

NEW BRUNSWICK HARBOR GRANT OF $50,000 KINDLES OLD EMBERS OF PARTY CONTROVERSY IN HOUSE

Hon. Dr. Manion Repeats Challenge of Election and Alleges Extravagance.

ITEM DEFENDED.

Harbor and Breakwater Affirmed as Necessity For Fishermen of the East.

OTTAWA, May 30. — (Canadian Press).—"I dare the Government to go to the country at this moment," challenged Hon. Dr. R. J. Manion, Conservative member for Fort William and Rainy River, in the House of Commons Friday afternoon.

He had been criticising a vote of $50,000 for harbor works at Escuminac, N.B. The vote had been condemned as extravagant, and Government members had referred to public works expenditures by the former Government. Dr. Manion said that if the late Government spent too much on public works, that was all the more reason why the present Government should economize.

"If we committed sins are they going to copy us?" he asked. He was prophesying that the Conservative Government would win the next election, when a shout went up from the Liberal benches. Dr. Manion promptly issued his challenge to the Government to call an election. "And," he said, "I speak with the Conservative party behind me."

Dr. J. H. King, Minister of Public Works, had been drawing a comparison between expenditures on public works by the former Government and expenditures by the present one. There was heated controversy between the Minister and Right Hon. Arthur Meighen as to whether or not these expenditures had been made necessary by war conditions.

Expenditure Reduced.

Hon. James Murdock said the former Government had been afflicted with more chronic "spendonania" than the present Government. In the four years after "those hungry gentlemen," the Borden Government came into power, 1911 to 1915, $160,000,000 had been spent on public works, while the total spent on similar works in the previous eight years of Liberal administration had been $121,000,000.

Mr. Meighen returned that the public verdict on the record of the two Governments would be more interesting than the opinion of Mr. Murdock.

The Minister of Labor retorted that the public verdict had been given at West Hastings.

Mr. Meighen said the verdict of West Hastings had been "a purchased verdict," and Canada was now paying the purchase price. He defended public works expenditures of the former Government, and when Mr. King said that $47,000,000 had been spent by it for this purpose in the fiscal year, 1914-1915, "the year you should have gone to the country."

Mr. Meighen retorted that in that year Liberal members had declared an election would be 'a crime against humanity,' and every Liberal newspaper was "shrieking with rage for fear the Government would call an election."

Three Billions Spent.

E. J. Garland (Progressive, Bow River) interjected into the debate a statement to the effect that Canada was spending before the war, $26,000 a day more than it was raising by taxes. In the five years since the war, it had spent $2,909,000,000, or an amount sufficient to buy the C. P. R. and the stock of all the standard banks in Canada. The only justification for the vote under consideration was that it had been promised in 1882 and in 1911, and that the fishermen needed protection by the proposed works. The latter case had not been proven.

D. F. Kellner (Progressive, Edmonton East) then moved a reduction of $49,000 in the vote which stood in the estimates at $50,000.

Necessary For Fishermen.

Hon. A. B. Copp declared that the public works expenditures asked for the province of New Brunswick were absolutely essential, and this particular vote for harbor improvements at Escuminac, to the extent of $5,000, was necessary in the interests of the fishermen. He pointed out that the total estimates for public works in that province was

(Continued on page 3.)

Divorce Suits Entered For Parliament Of 1926

OTTAWA, May 30—Applications for divorce, for consideration at next year's session of Parliament, are beginning to come in. This week's Canada Gazette contains applications from the following:

Vera Sanderson of Toronto, asks divorce from Francis Harold Sanderson, Toronto. Morgan Hart, Toronto, asks divorce from Alice Hart, Toronto; Isabelle Stewart Carmichael Wilson, New Toronto, asks divorce from Almer Frederick Hamilton, of Toronto.

STILL OPERATOR FINED IN COURT

Charles English, of Galway, To Pay $225.00 and Costs.

INGENIOUS STILL.

In police court this morning Charles English appeared before Magistrate O. A. Langley charged with an infraction of the Inland Revenue Act. He was fined $225.00 and costs.

Over forty milesn orth of Peterborough near Silver Lake Post Office in Galway township English was apprehended by Inspector D. Porter and Provincial oCnstables H. Storey and W. F. Maker, for having in his possession a still and seventy gallons of mash.

The still is an ingenious contrivance having an attachment for filling two forty gallon cans at the same time from the one worm which is of copper and over a foot in length.

English is a young man of 18 years and had nothing to say in his defense.

Should the stipulatory fine not be forthcoming the alternative will be two months of hard labour.

SEVEN PERSONS BURNED TO DEATH

Fire Destroyed House and Occupants in Missouri Town.

SULLIVAN, Mo., May 30.—(Canadian Press).—Seven persons were burned to death in their home here yesterday. The dead are Mrs. William Allen, three grand-daughters, a grandson and two great-grand-daughters. The residence was believed to have been ignited by the fire in the kitchen stove.

SKELETONS FROM STONE AGE FOUND

Dinosaur Eggs and Hand Polished Stones in Gobi Desert.

URGA, Mongolia, May 30.—(Canadian Press).—Roy Chapman Andrews, leader of the American Museum of Natural History expedition into Central Asia, announced upon his arrival here the discovery in the Gobi desert of many skeletons of human beings and animals of the stone age. Additional dinosaur eggs, charred human bones, ostrich eggs and thousands of hand-polished stones, the age of which Mr. Andrews estimates from ten to twenty thousand years, also have been found.

The United States is the second gold producing country in the world, the Transvaal being the first and Canada third.

A REAL BARGAIN!

Latest model Hupmobile 5 passenger Touring; fully equipped, bumper, spare tire with cover, also license, etc. Has been run only 2900 miles and washed but four times since leaving factory. This car looks like and is really better than new as it is just nicely tuned in and in perfect condition. Cost $1945.00. Will sell at a big sacrifice for quick sale. Apply—

J. PERCY BOND
Bond's Drug Store
Phone 327 or 1092w. OR 590 Weller Street

SUNDAY GOLF PLAYING PARENTS GIVE BAD EXAMPLE TO CHILDREN OF CANADA

Lieutenant-Governor Cockshutt's Admonition Applauded at Ottawa—Duty to Preserve Old Canadian Ideals—Flood of Foreign Magazines.

OTTAWA, May 30—That the tendency to drift away from the old standards of religion and thrift in Canada should be discouraged by every agency for good in the country, and that the task of Canadianizing the people, which lies to a great extent at the door of the press of the country, should not be eliminated, were the strong points in the address of Colonel Cockshutt, Lieutenant Governor of Ontario, at the luncheon of the Ottawa Board of Trade, here Friday.

Colonel Cockshutt referred to the flood of newspapers and magazines which come into Canada, and which are intensely loyal to their own country and the building up of their ideals, manners and fashions, which are different to Canadian ideals and manners. He said the foreign circulation of periodicals and newspapers tends to cause a drifting away from Canadian ideals which is not for the good of the country.

Set Sunday Example

The gathering was largely attended and many citizens who are in the social, business and professional life of the city were present. Lieutenant Governor Cockshutt was applaused when in the course of his address he said, "We cannot expect that our children will grow up to be stalwart men and women of tomorrow if they are not thoroughly trained in sound principles of living. We cannot send our children to church on Sunday and expect them to receive any benefit from it, if we ourselves go out and play golf, or indulge in other mild forms of sport on Sunday."

Inspected Cadets

Lieut.-Governor Cockshutt later inspected 800 cadets, comprising the Collegiate Institutes and Technical School Corps, on Parliament Hill before a crowd of 4,000 people. The cadets acquitted themselves with considerable skill and won appreciative comments from His Honor.

QUEEN CABLES HER GREETINGS

Eulogizes Services of the Victorian Order of Nurses In Canada.

ANNUAL MEETING.

OTTAWA, May 30. — (Canadian Press). — A message from Her Majesty Queen Mary, expressing appreciation of the services rendered to humanity by the Victorian Order of Nurses, was read at the opening of the twenty-seventh annual meeting of the Board of Governors of that organization here Friday afternoon. The message read:

"I am so interested in hearing of the continued good work which is being carried on by the Victorian Order of Nurses in Canada.

"I fully appreciate that the services which the Order renders must be of inestimable value, and I send my heartfelt good wishes to all who are engaged in this noble work.

"(Signed) Mary R."

Annual Report.

C. A. Magrath presided over the meeting, and Her Excellency Lady Byng of Vimy was among the members present. Representatives of the Local Councils all over the Dominion attended. The annual report of the chief superintendent, Miss E. E. Smellie, showed that the nurses of the Order paid 561,567 visits during the year. During 1924 there were 67 centres of the Order with 273 nurses engaged in the work of nursing in the cities and rural districts.

The work of the Order was carried on with striking success in every centre. The report of the superintendent showed that 13 scholarships were awarded by the Order to prospective public health nurses; during 1924 one district was closed by Westmount and Montreal amalgamating. Two new districts were opened in Ontario, one in New Brunswick and one in Nova Scotia.

Officers for the ensuing year were elected as follows: President, C. A. Magrath; Vice-Presidents: Sir George Perley, Hon. W. A. Charlton and Mrs. Arthur Drummond; Hon. Secretary, W. H. Herridge; Hon. Treasurer, E. S. Houston; Hon. Councillor O. M. Bigger, K.C. The Executive remains as last year.

DREAM SERVED AS A BURGLAR ALARM

Postmaster Wakened By Dream of Robbery and Shot Bandit.

WASHINGTON, May 30.—(United Press).—Awakened by a dream that he was being robbed, Herbert H. Park, postmaster at Gibsonia, Pa., looking out of his window, saw some one moving about in his post office. He took a rifle and killed the bandit. Postmaster-General New awarded him $1,000 Friday for the yegg's scalp.

ANCIENT ORDER OF FORESTERS.

ALL MEMBERS OF COURT STANLEY, QUEEN ALEXANDRA CIRCLE, SUNBEAM CIRCLE AND COURT WHITE LILY ARE REQUESTED TO MEET AT THE SONS OF ENGLAND HALL, SUNDAY, MAY 31ST, AT 6.15 P.M. SHARP, TO ATTEND DIVINE SERVICE AT ALL SAINTS' CHURCH. REGALIA AND BADGES WILL BE WORN. S. WHITTAKER, C. R., ALFRED DAY, SECRETARY. 2d127 850

NEW BEER AIDS BORDER TRADE

But Drys Have Become Drier and More Determined to Fight It.

EFFECTS OF WEEK.

WINDSOR, May 30—What has one week of 4.4 beer done in Windsor? Inquiry shows it has made the drys dryer, the wets wetter—and business better through the infux of visitors.

The Moderation League of Ontario, through whose efforts, principally, the new "four by four" beer was legally put on sale last Thursday, and the Prohibition Union of Ontario, which fought against a modification of the Provincial Temperance Act, are determined today more than ever to carry out their respective programs—the one for a more liberal liquor law, and the other for legislation that shall be bone dry.

Windsor, which, from Thursday to Sunday night, was an oasis that drew thousands of Detroiters' bent on alleviating a long-standing thirst by quaffing of the new brew, has reverted virtually to a state of normalcy. While the 13 hotels licensed to sell the beer are doing more business than they have done in many years, the influx of Detroiters has dwindled to amost normal proportions.

What Merchants Say

Merchants in the "beer zone" stated yesterday that they have experienced a noticeable increase in business since a week ago.

"The more people there are in town," one said, "the more business we are bound to do. I can't say that we are rushed, but the advent of beer certainly has stimulated business in general."

Roscoe S. Rodd, president of the Border Cities branch of the Prohibition Union, said yesterday, that his organization was more determined than ever in its fight against liquor. The union, he said, would concede the opposition nothing, regardless of the fact that the sale of 4.4 beer, according to the police records, has resulted in no increase in drunkenness. The union's fight, he said, was not against drunkenness so much as against drinking.

The Dry Argument

"We never were more opposed than at the present time to any encroachment on the prohibition laws," he said. "Alcohol injures a person who takes it, whether in a diluted form or concentrated, whether in 4.4 beer or whisky. And a person can get enough alcohol from 4.4 beer to injure him.

"As a matter of fact, 4.4 beer is more dangerous because the government has spread the impression that it is a palatable and harmless drink. In 1923, statistics show, 51,000,000 gallons of alcohol were consumed in Great Britain. And of that amount, 80 per cent was in beer.

"While all prohibitionists depore drunkenness, we have to complain more of drinking than intoxication. Drunkenness, to us, is only a phase of drinking. Many persons can drink liquor steadily without growing drunk. The great gain of the Ontario Temperance Act lay not only in the fact that it decreased drunkenness by 40 per cent. but that it curtained drinking by 90 per cent. This 4.4 beer will be especially injurious to young persons, who are being taught that it is a harmless drink."

Wets' Contentions

Malcolm E. Campbell, president of the southwestern division of the Moderation League of Ontario, said yesterday his organization was well satisfied with the success, so far, of the new beer legislation.

"I believe," he said "those who are drinking 4.4 beer are satisfied with it. It is filling a long felt want. But we are not going to stop at that. We will fight for an even less strict liquor law. It is our hope to have legalized the sale of all liquors in Ontario under government control. Our answer to the prohibitionists is the suggestion that they go to Quebec and see for themselves how orderly things are where liquor is being sold under government control."

DIVINE HEALING IS A REALITY SAYS REV. DR. R. C. BLAGRAVE IN AN ADDRESS IN TORONTO

Tells Audience of Baby Dying Through Parents' Lack of Faith.

MEETING IN TORONTO.

Ven. Archdeacon J. C. Davidson Advises Church to Give Attention.

TORONTO, May 30. — "Divine healing is a reality," in the opinion of Rev. Dr. R. C. Blagrave, of Peterboro, who spoke at Church of the Messiah in connection with the second of a series of meetings dealing with the effort to promote a firmer belief in this form of healing, and who declared that the Church should take a stronger stand in the matter. Rev. Dr. Blagrave felt that one of the reasons the Church had not emphasized the force of Divine healing more strongly was the fear that those upon whom it was applied would not have sufficient faith. In that event, there would be no cures, and accordingly the effect would be that Divine healing would lose prestige, not through its failure, but through the failure of the patients to have sufficient faith. He himself had a discouraging experience earlier in he day before he came to Toronto. An infant was sick, so when he was called in to baptize it he told the parents there was nothing to worry about, that if they would but have faith the child would be cured. But their faith was not strong enough; so the child died. That might be regarded as a setback to the principle of Divine healing, but the fault did not lie in the method itself, but rather in the lack of faith.

Wrong Interpretation.

As a second reason why Divine healing had not made greater progress, Dr. Blagrave felt that too great emphasis was placed upon the Biblical quotation, "Whom the Lord loveth, He chasteneth." As a result of too firm belief in the present-day interpretation of that quotation, many sick people felt that they were suffering because they were beloved by the Lord; and accordingly their stand was that they should not appeal to Divine force for healing. That, they felt, would be contrary to the Scriptures. But, as Dr. Blagrave put it, the whole trouble was in the interpretation of the word "chasteneth." The original meaning, as taken from the Greek, did not imply any form of punishment, but, on the other hand, merely meant 'training.' That misunderstanding, Dr. Blagrave felt, had been a big stumbling-block in the direction of a firmer belief in Divine healing.

In dealing with a recent article by the Bishop of Durham, who pointed out that even the black heathen had been able to produce cures through faith, which could not be interpreted by any manner of means as Christian, Dr. Blagrave declared that faith was the first essential of Divine healing. There had been instances, he admitted, where faith alone had produced cures, without spiritual aid; so when spiritual aid was added to faith, the cures should be all the more certain.

The open meeting which followed Dr. Blagrave's address produced a general discussion of the intricacies of Divine healing, as it must be interpreted from the Scriptures. Ven. Archdeacon J. C. Davidson, convener of the meeting, pointed out that it was an admitted fact that cures had been produced without the aid of medical men, so he felt that it was well worth the effort of the Church to give the matter careful consideration and thorough study.

J. Hubbs, M.P., Asks About Sir Henry Thornton's Bath

OTTAWA, May 30 (Canadian Press)—John Hubbs, Conservative, Prince Edward, Ont., has given notice of motion to the house for answers to the following question: Is another suite of rooms being fitted up in the Chateau Laurier Hotel, or renovations being made in any suite by the Canadian National Railway for the use of Sir Henry Thornton? If so what has been or will be the cost of this work? Was the cost of refitting the bath $900? Is Sir Henry paying the expenses personally? If not who is?

36 BANKRUPTCIES

OTTAWA, Ont., May 30—Thirty-six applications for bankruptcy proceedings are recorded in this week's Canada Gazette.

Liquor Blockade at Sea Increases Border Trade

ST. ALBANS, Vt., May 30.—(Canadian Press)—The Government's blockage along the Atlantic coast that has so effectively checked the activities of nautical smugglers of liquor has tremendously increased the activities of runners bringing their wares from Canada across the Vermont and New Hampshire borders, it was asserted on Friday by Harry C. Whitehill, United States Collector of Customs.

Despite the fact that it is spring and the opening of the highways usually means increased activity, the runners have displayed considerably more than their usual amount of energy and the Customs officers are making plans to reinforce their strength that they may halt the flow of contraband.

In addition to the highways the smugglers are using the railways.

CHANGE DATE OF SCHOOL GRANTS

Finance Committees of Board and Council Reached An Agreement Last Night.

MORE IN NOVEMBER.

Mrs. Kate Morris, W. R. Turner, junior, and G. Harry Thompson of the Board of Education met the finance committee of the City Council to discuss the payment of the grants to the board. The Council wished to pay the grants at the end of the month as the city pays 6 per cent on overdrafts while the Board only gets 4 per cent on credits. The board asked for payment at the first of the month as the ywould have an overdraft before the end of the month for which they had no provision. It was questioned whether the board had any legal right to contract an overdraft as they had no security to offer.

The suggestion was made that the board be paid in two installments each month. The suggestion of Mr. Thompson that the allotments for June, July and August be cut by $5,000 each and the sum of $15,000 be added to the November payment, which is made when the city has a credit balance, met with the approval of both committees and will be reported to the Board and Council at their regular June meetings.

The request of Charles Risher for re payment of part of his income tax which he had paid while waiting for the court of revision to cut the assessment, was granted.

A by-law will be presented to the Council on Monday night authorizing the borrowing of money to pay for the sewage disposal plant and another one will be prepared to permit of the immediate issuance of deebntures so that money could be borrowed at five per cent instead of six.

ONLY THREE JURORS.

Selected From 190 Talesmen in Shepherd Trial.

CHICAGO, May 30.—Two panels of 190 talesmen have passed through the jury box in the Shepherd trial. No progress was made and thus far only three have been accepted and sworn in as jurors. Inasmuch as not a juror has been obtained since Friday the proceedings in the court room have become perfunctory. Fixed opinions have disqualified nearly all the men who have been rejected, and it seems as if nearly every man in Chicago had made up his mind about the case.

LAST CALL.

WHEN THE PAPER COMES OUT MONDAY AFTERNOON THE TICKET SELLING CONTEST WILL HAVE PASSED INTO HISTORY. IT IS CERTAINLY TURNING OUT TO BE A GRAND SUCCESS AND ALL CONTESTANTS ARE TO BE CONGRATULATED UPON THE WORK THEY HAVE DONE. WORK THAT THEY KNEW WAS IN A GOOD CAUSE AND FOR WHICH WE THANK THEM. THE CONTEST CLOSES AT FOUR O'CLOCK MONDAY AFTERNOON. IT IS UP TO SOME OF THE LEADERS TO GET IN ALL THE VOTES THEY CAN BEFORE THAT TIME BECAUSE NO RACE IS WON UNTIL AFTER THE TAPE HAS BEEN BROKEN AND NO ONE KNOWS JUST HOW MANY VOTES ARE BEING HELD BACK TO GO IN AT THE LAST MOMENT. AGAIN WE THANK ALL CONTESTANTS FOR WHAT THEY HAVE DONE. 1d-127-869.

French Forces Withdrawn From the Ouerghue River

FEZ, Morocco, May 30—An official communique issued by Military Headquarters Friday says:

"The comparative calm of the Riffian warfare was punctuated by a series of minor engagements Wenesday night.

"Abd-El-Krim is continuing his concentrations and there have been scattered raids north of the Ouerghue River, from which the French have withdrawn. The Riffians left nine dead on the field after an attack on loyal Beni Bouyahi tribesmen whose defence was reinforced by French automobile rapid firers and artillery."

BASUTOS GREET BRITAIN'S HEIR

Paramount Prince Received Gold Mounted Cane From Prince of Wales.

SHORTAGE OF FOOD.

MASERU, Orange River Colony, May 30.—(Canadian Press).—Resplendent in full dress uniform, his breast arrayed with medals, the Prince of Wales made a deep impression upon the assembled natives of Basutoland at a council at Pitseng Friday. The Prince was escorted into a great semi-circle of horsemen dressed in as colorful garb as his own. Their tufted headdresses even outshone the Prince's severe military cap.

The native assembly was not as large as had been expected because Thursday's bitter cold and a temporary shortage of food caused many of the natives to start the long return trek to their homes.

The paramount chief of the Basutos welcomed the British heir, and after the Prince replied to the greeting, other prominent chieftains made lengthy speeches. When the Prince stood before the mass of natives, deep and sustained exclamations of awe arose and travelled around the great gathering of circled horsemen. At the conclusion of the Prince's speech there were shouts of "Peace! Peace!" The Prince presented a gold-mounted cane to the paramount chief and silver-mounted canes to six other chieftains.

LAST POST FOR GREAT SOLDIER

General Morrison Buried this Afternoon With Full Military Honors.

ARTILLERY SALUTE.

OTTAWA, May 30. — Canadian Press. — "The last post" was sounded over the grave of one of Canada's greatest soldiers this afternoon when the remains of Major-General Sir Edward W. B. Morrison were buried in Beechwood cemetery, while thirteen guns of the 1st Brigade, Canadian field artillery, fired a salute in the vicinity of the cemetery.

The funeral procession from the General's late residence to St. Andrew's Presbyterian Church and from the church to the cemetery, was one of the most impressive ever held in the Canadian capital.

The body was conveyed on a gun carriage and was draped with the Union Jack. The Governor-General's Foot Guards and the 38th Royal Ottawa Highlanders, provided the escort.

SPARK OF NINE FEET.

LONDON, May 30.—A current of a million volts, the highest voltage ever produced in England, was generated recently by Dr. de Ferranti. It caused a spark to jump nine feet six inches.

LITTLE RED CAR HAS ANSWERED ITS LAST ALARM

No More Repairs Will Be Made on Veteran of Eight Years' Service.

STATEMENT READ.

Alderman Crowe Vindicates Committee of Charge of False Economy.

Whether a new car should be bought for Chief Gimblett, or the little red Ford be repaired, was the subject before the Fire, Water and Light Committee last night. The car which belongs to the department has been in service for eight years, and estimates on the repairs ranged around $125. Prices were received from several garages for new cars at varying prices.

The old car was first disposed of. White and Ackford agreed to repair it for $225; Reid & Son wanted $130, and the G. Walter Green Company quoted $60 plus the value of the parts used. The motion of Ald. Phelan that no repairs should be made, was passed.

A quotation was received from C. Brewer for the car which the chief is driving now at a rental of $3 per day. This car which has been driven several thousand miles, is a McLaughlin 6, and is quoted at $1450. A new McLaughlin "6" was priced by Andrew Brown at $1785. Dodge fours from V. M. Eastwood, would cost $1450 for a new car or $1250 for one which had served as a demonstrator. A Durant "4" from Selkirk & Elliott would cost $1395 with an allowance of $200 on the old car.

Alderman R. N. Jones, Chief Gimblett and the mechanic of the Fire Brigade were instructed to view these cars and report back.

A suggestion of Alderman Hancock that a Ford be obtained and turned in every year or so, did not meet with approval as the Chief thought that it would be too light for high speed.

Statement Read.

At the close of the meeting a statement was read by Alderman Joseph Crowe, as follows:

Mr. Chairman: While we were discussing in council at the last regular meeting the purchase of a new chassis to take the place of the one that was damaged and put out of commission, His Worship the Mayor made a few emphatic remarks that I took exception to as I considered that he was not justified in criticizing the council that made the purchase, and calling it very poor economy on their part.

Now, I consider it only right to all concerned that the public should know the facts. I therefore take the liberty of placing a statement before you as correct, hoping that in so doing you will agree with me that we were justified in making that purchase.

This chassis was only bought as a makeshift and an experiment at a cost of $275. It was in use twenty-three months, and cost for gasoline and oil $87.04; answered 350 alarms, and travelled 514 miles, at an average cost of 17c per mile.

The large motor truck for same period cost for gasoline and oil $138.32, answered 212 alarms, travelled 394 miles, at an average cost of 35c per mile.

Therefore first cost	$275.00
Allowed for it	225.00
	$50.00

We have had the use of it for two years for $50.00, and saved $92.52 in gasoline and oil.

WEATHER

Temperature yesterday went up to 75 degrees, with one exception, the highest this spring. Last night's low point, 46 degrees. The Maples are now in full leaf, but some of the other varieties have not as yet donned their summer dress. The cool weather of May has retarded growth. A gentleman who has been along many of the concession lines the last few days, told me this morning that in some places the prospects were not as bright as they might be. That growth was at least two weeks late and that warmer weather was required. However, there was no occasion for gloom.—W.P.

Made-in-Peterboro Bulletin.

NO. 9 — PETERBORO, ONT. — NO CENTS

LAST CALL!

Do not forget that the Made-in-Peterboro Fair opens next Monday, June 1st. Everything will be in readiness for Monday afternoon and evening. The Armories are crowded with exhibits.

The Otonabee Chapter of the Daughters of the Empire will serve a regular supper from six to eight.

There will be dancign; a musical programme. A different entertainment each evening will be provided in the stage room. The comedy, "The Right Word," by Jeanette (Kathleen McCarthy of The Examiner) will be presented on one of the evenings. There will be amusements and fun galore. Never before in the history of Peterboro has an event of such magnitude as this been staged. The Peterboro Health Association must continue its good work. 1d—127—870

For Sale

$3,000.00 will buy 6-roomed brick house, complete plumbing, on easy terms.

$5,100.00 will buy brick bungalow with all conveniences, easy terms.

$6,000.00, red brick house, all conveniences, west end.

$2,500.00 cash, will buy frame dwelling, three-piece plumbing, in first class condition.

$5,500.00 will buy 50 acre farm; good buildings.

Farms and dwellings in different parts of the city for sale.

See our Lists.

Real Estate and Insurance

Farms and Dwellings for sale or Exchange.

W. H. TAYLOR

163 Hunter St., W. 'Phone 1402

BUSINESS CHANCES

BUSINESS CHANCE—REPAIR GARAGE and gasoline service, good location, sell or give lease, apply Box 37 Examiner. 3d-127-37

PARTNER — MUST HAVE $1,000 cash, interest 15 per cent. Apply Box 114448. 6d-128-11448

TEAMING AND CARTING

LONG DISTANCE AND LOCAL hauling done moderately. N. Russell, 249 Sherbrooke St., phone 1154m. 3d-129-78

LOCAL AND LONG DISTANCE CARTage, moving a specialty. Trip, day or job. N. H. Bradley, 704 Water St., phone 2327w. 26d-136-588

TEAMING AND CARTING, LOCAL and long distance moving, Excavating and gardens ploughed. Thos. Flannery, 200 London St., phone 1538w. 26d-136 11079

WANTED — MOTOR CARTING, ALL kinds, long or short hauling. Beatty Bros. 'Phone 2169-891r2.

WORK WANTED

POSITION WANTED AS HOUSEkeeper by refined young woman. Box 41 Examiner. 3d-128-41

WORK WANTED—SEWING BY THE day; would go out of town. Phone 216, evenings! 3d-127-88

WORK WANTED — CARTING OR Ploughing Gardens. Phone 1191J. 6d-130-32

WORK WANTED—RETURNED MAN wants any odd jobs. Gardens, lawns and painting. Phone 945J. 6d-129 11479

EXPERIENCED CHINESE COOK—good all round man wants position in summer hotel or private house. Apply Dominion Cafe, George St. 6d-129-11477

NOTICE

OLD MIRRORS RE-SILVERED LIKE NEW. 34 Stewart Street. 6d 129 11461

WHEN WANTING A TAXI FOR CITY or country driving, call Grover Halpin at Pulkinghorn's Garage, phone 278w. 26d-136-11081

NOTICE—HENRY BROS., CARPENters and builders. Estimates given on new and repair work. Hardwood flooring a specialty. 'Phones 1024 or 2009W. 592 Aylmer street.

MEDICAL.

DR. BUCHANAN, F.R.C.S., Edinburgh M.R.C.S., Eng., L.R.C.P., London, Eye, Ear, Nose and Throat Specialist. Hours 9-11, 2-4 p.m., and 7-8 p.m. 'Phone 519. Office, corner Water and Murray streets.

DR. C. C. CRAGG— Eye, Ear, Nose and Throat Specialist. Office 295 Charlotte street, formerly occupied by Dr. Neal. Hours—9-11 a.m., 2-4 p.m., 7-8.30 p.m. Telephone: House 980J. Office 2185.

BARRISTERS AND SOLICITORS

J. W. REID—Barrister, Solicitor, etc. Successor to A. E. Dixon. 397 1-2 George street. 'Phone 620.

GORDON & O'BRIEN — Barristers, Solicitors, Notaries. Money to loan on easy terms. Special attention to Patents and Trade Marks. Phone 219. G. N. Gordon, K.C., M.P., J. A. O'Brien. Mr. Gordon will be in his office every Saturday during the Session.

J. T. MEDD—Barrister, Solicitor, Notary, Office over the Dominion Bank; corner of George and Simcoe streets. Telephone No. 22. Private funds to loan at current rates upon easy terms.

O'CONNELL & CORKERY—Barristers, Solicitors and Notaries. Money to loan at the lowest current rates of interest. Daniel O'Connell, John R. Corkery, Hunter street, two doors west of the Post Office.

DUMBLE & JOHNSTON—Barristers, Solicitors, etc. Office, over the Toronto Savings and Loan Company, George Street. D. W. Dumble, K.C., W. Johnson.

R. S. HALL—Barrister, Solicitor, etc. Peterboro, Ont. Office, corner of Hunter and Water streets, over the Canadian Bank of Commerce. Trust Funds to loan on easy terms of payment.

JAMES FORDYCE STRICKLAND—Barrister, Solicitor, Notary Public. Peterboro. Phone 191. Money to loan. 375 Water street.

WILFRID F. HUYCKE, Barrister, Solicitor, Notary Public. 395 Water street. Telephone 239.

PECK, KERR & McELDERRY, Barristers, Solicitors and Notaries, Office, Water street, Peterboro. Money to loan at the lowest current rates of interest. Telephone 1950. E. A. Peck, F. D. Kerr, K. C., V. J. McElderry

F. T. WEBSTER, Ontario Land Surveyor, Registered Professional Engineer, formerly with Lewis and MacRostie of Ottawa. 332½ George St.

FOR ADOPTION

FOR ADOPTION—BABY GIRL ONE month old. Apply Mr. Geo. W. Powell, 588 George St. 3d-128-58

HOUSES, REAL ESTATE

FOR SALE — NEW HOUSE ON Monaghan Road, centre hall plan; oak floors throughout. Moderate price. Terms to suit purchaser. Apply 437 George street. dtf

FOR SALE—BEAUTIFUL HOUSE—Brick, hardwood floors, hot water heating, finished attic, garage, 2 fire places. 599 Gilmour St. 26d-139-11172

MAKE OFFER — LEAVING CITY—seven roomed brick house, corner Downie and Wolsley, electric light and phone, concrete walks, hard and soft water, all necessary outbuildings, 1½ acres first class soil, fruit trees, strawberries, etc., garden planted. Worth investigating. Apply on premises, W. P. Moher, phone 1394J. 6d-26,28,30,2,4,6-11150

FARM FOR SALE—TWO THOUSAND dollars will purchase equity in a good farm of 200 acres, suitable for general farming and stock raising. Good house, good barns, good water, splendid maple woods. The purchaser would be able to take off enough wood each year for the next five years to pay the carrying charges. For particulars apply The Review Office, Peterborough. 26d-133-535

FOR SALE—HAVING DECIDED TO give my entire time to matters pertaining to Sanitary Ice plant, I will sell my summer home situated at Rice Lake and known as Serpent Mound Villa together with equipment. There is cottage, about ½ acre of ground, garage, tool house, ice house, filled, boat house, cut-board motor and boat, 2 canoes, punt, 12 paddles, cushions, carpets, etc. The cottage is well furnished with 3 beds, piano, new living room furniture, in fact everything in first class condition. Lawn service with running water in cottage. This will not be sacrificed but will be sold right. Terms to responsible party if desired. Reg. H. Turner. 3d-129-71

AGENTS WANTED

MAN OR WOMAN TO TRAVEL AND appoint local representatives. Position permanent. Yearly guarantee $1092 being $21 weekly average) and expenses. Experience unnecessary. Winston Co., Toronto. 9d-2,6,9,13,16,20,23,27,30

SALESMEN WANTED

WANTED — RAGS, BONES, OLD stoves, copper, brass, zinc, rubber, auto tires, wood ashes. Will send a man and clean your cellar or ash house free of charge. Address Stevens, 364 Mark street, or 'phone

HELP WANTED—Male

WANTED AT ONCE — MARRIED man for farm. Free house and $50 a month. 'Phone 998 r 32. 3d-129-867

FIREMEN, BRAKEMEN — BEGINners $150-$250 (which position?). Railway Box 46, Examiner. 3d-128-46

MEN—AGE 18-40, WANTING RY. Station-Office positions, $115-$250 month, free transportation, experience unnecessary. Write Baker, Supt., 1131 Wainwright, St. Louis. 1d-127-40

HELP WANTED—Female

FEMALE HELP WANTED—HOUSEkeeper wanted, one able to take full charge, good salary, also good home. Box 865 Examiner. 1d-127-865

$40.00 WEEKLY TAKING ORDERS for our Rubber Specialties and fast-selling Porch Dresses. No capital required. No collecting or delivering. Write today. Dept. F29 B. & E. Manufacturing Co., London, Ont. 5d-2, 9, 16, 23, 30-449

A WOMAN TO COOK IN SMALL summer hotel. Apply Box 42, Examiner. 3d-128-42

WANTED AT ONCE — COMPETENT girl or woman for alteration dept. Apply Alice T. Williams, Bank of Toronto Chambers. 3d-127-17

WANTED—EXPERIENCED GENERal for family of three adults. Apply 236 Burnham St. 'Phone 196. 3d-127-31

AUTOS FOR SALE

CAR FOR SALE—McLAUGHLIN SIX Roadster, K44, engine and upholstery in excellent condition, new balloon tires. Phone 1327F. 3d-128-49

CAR FOR SALE—MAXWELL TOURING Car, just overhauled. Apply 38 Lafayette Ave. 1921 model. 3d-128-58

CARS FOR SALE—FORD COUPE, late model, good running order, 2 Ford trucks, can be bought very cheap. Apply Green and Revoy Garage, cor. George and Smith St. 3d-127-36

CAR FOR SALE—A 7 PASSENGER McLaughlin Sedan in good condition. Will exchange for a smaller car. 242 Euclid, phone 2015w. 6d-132-86

FOR SALE — MAXWELL TOURING car in good condition; good tires; apply 185 Perry, after 5 p.m. Price $250.00. 3d-127-38

FOR SALE—OVERLAND TOURING 1922 model, first class condition, cheap for quick sale. Phone 1498F or apply 440 George.

CAR FOR SALE — 5 PASSENGER Ford Touring Car, in good condition; cheap for quick sale; owner leaving city. Apply 343 St. Joseph St. 3d-127-30

FOR SALE—BABY GRAND CHEVrolet Touring Car, in first class condition, extras, or will take smaller car as part payment. Phone 1603w. 3d-127-834

CAR FOR SALE — BABY GRAND Chevrolet in first class condition; will sell very reasonable. Phone 2032J. 6d-128-11433

FOR RENT

COTTAGE TO LET—AT BEWDLEY—New cottage, four rooms, 2 large verandahs and garage to let for season $250.00. Apply to A. Laroque, 5 Albemarle Ave., Toronto, Ont. 1d-127-67

RENT—FURNISHED APARTMENT—Apply 208 MacDonnell street. 6d-127-11388

FOR RENT—MODERN HOUSE, CENtral, also furnished or unfurnished rooms. Apply 323 Simcoe, near Reid. 3d-128-54

TO RENT—APARTMENTS — APPLY W. J. Lundy, 95 Hunter St. 3d-128-846

TO RENT—STORAGE ROOMS FOR furniture. Apply 162 Smith St. 6d-130-12

FOR RENT—LOWER APARTMENT of 176 McDonnell. Apply H. J. McCannon; also Mrs. Shook, 15 Rusholme Road, Toronto. 4d-21, 23, 28, 30-11277

TO RENT—3 UNFURNISHED ROOMS Apply 352 Simcoe. 3d-128-47

FOR RENT—4 ROOMED, HEATED apartment, central, modern. 'Phone 3433. 3d-129-11389

TOR RENT—LOWER APARTMENT of 176 McDonnell. Apply H. J. McCannon. 4d-21,23,28,30-11277

FOR RENT—BATHROOM FLAT, large rooms, 2 bedrooms, kitchen and living room, 2 balconies, private entrance; also use of attic. Immediate possession, heated. Apply 181 Stewart St. 3d-128-52

2 CENTRAL APARTMENTS, NEWLY decorated, all oak floors, rent reasonable; and a few houses, central. Apply 344 King street. 3d-27, 29, 30-11154

TO RENT — BRIGHT SIX ROOMED House, good condition, central, nice grounds, (conveniences). Apply 153 Antrim. Phone 2211F. 6d 129 11466

FOR RENT—DR. M. A. MORRISON'S cottage at Kawartha Park to rent up to August 1st. Fully furnished. Ice and wood supplied. 3d-129-72

FOR RENT — 7 ROOMED BRICK House with all conveniences, also garage if required. Apply Mrs. A. Wilson, 243 Wescott St. 6d-129-11486

TO RENT—COTTAGE OVERLOOKing Chemong Lake. Apply Eli Burston, Bridgenorth. 3d-129-92

TO RENT—ROOMS FOR LIGHT House-Keeping, conveniences. Gas. Apply 168 Antrim. 3d-129-90

TO RENT—GARAGE — APPLY 174 London St. Phone 6776J. 6d-128-11446

FOR RENT — ATTRACTIVE SIX roomed partment, furnished or unfurnished, bath, hot water heating, phone, porches, etc. Central. 265 Park St. 3d-129-51

TO RENT—DOWNSTAIRS FLAT; 4 pleasant rooms; good condition; cellar, all conveniences, $16. Strictly private. 67 Sophia St., phone 1884w. 3d-128-59

TO RENT — FURNISHED COTTAGE at Boschink Narrows, Stoney Lake. The pleasantest and most convenient island on the lake; also for sale on easy terms of payment. J. Graham Weir, 181 Romaine, Peterboro. 6d-127-113394

TO RENT — 2 FURNISHED FRONT rooms for light housekeeping. Apply 467 Water. 3d-129-83

TO RENT — HOUSE — POSSESSION immediately; for particulars apply 479 Roger St. 3d-26,28,30-11130

TO RENT FOR THE SEASON—COTtage in Chemong Park. Telephone 1932W 3d-30,2,4-35

TO RENT—CHEMONG PARK COTtage to rent for season. For information telephone 355. 3d-127-11397

FOR RENT

MODERN HEATED APARTMENT IN Bank of Commerce Building. Immediate possession. Apply 437 George street dtf

FOR RENT—HEATED OFFICE ON George street. Apply 427 George street dtf

FOR RENT — APARTMENT "D" Nova Scotia Apartments. Immediate possession. Apply 437 George Street. d t f

TO RENT—7 ROOMED HOUSE, 288 Brock street, improvements, $20.00 month. 'Phone 1712J. 3d-129-66

TO LET—HOUSE, MODERN EXCEPT furnace; also garage. Apply 199 Murray. 3d-129-73

TO RENT—FURNISHED OR UNfurnished, red brick bungalow, all conveniences, good location. Apply 163 Hunter street, W. 3d-129-864

TO RENT—MODERN 7 ROOMED house, all conveniences, newly decorated, centrally located. Apply to 386 Stewart street. 7d-133-63

TO RENT—5 ROOMS AND BATH, upper flat, 98 London St., hardwood floors throughout, fire place, newly finished, $20.00 month. 'Phone 1712J. 3d-129-65

LISTEN! RENT NICE BRIGHT partly furnished Apartment, conveniences, first class range and gas stove connected ready for use, 3 blocks north of C.G.E. on Dalhousie St., handy to main part of city. Apply 293 Dalhousie St. Phone 273. 3d-127-11

TO RENT—2 NICE BRIGHT FURnished Bedrooms. Very central; board optional; use of phone. Call 2032J. 3d-127-11311

TO RENT — HOUSE — APPLY 508 Stewart. 3d-127-16

TO RENT — 2 FURNISHED COTtages and garages at Chemong. Phone 990 r 12. 3d-127-11495

TO RENT — MODERN, HEATED Apartment. Equire 451 Water St. 26d-150-24

TO RENT — COTTAGE ON ISLAND at Stoney Lake for July or September. Ice and wood also use of rowboat. Phone 965J. 3d-127-24

BABY CARRIAGES, ETC.

FOR SALE—BABY CARRIAGE. Apply 255 George. 3d-128-51

FOR SALE—CREAM, WICKER BABY carriage, as good as new. Apply 189 Romaine. 3d-129-62

FOR SALE—LARGE WICKER CARriage. Apply 703 Harvey St. 3d-127-21

FOR SALE—1 GO-CART, 1 CHILD'S Chair, 1 Kiddie Car. Apply 148 Rubidge St. 3d-127-11491

LOST

LOST — PAIR OF GLASSES ON George St. Finder please leave at Examiner. 9d-127-11109

LOST—FRIDAY EVENING — BASEball 1 finger mitt at Queen Mary school grounds. Finder please phone 337w. 3d-129-75

LOST—DOG—WHITE WIRE HAIRed Terrier, black spot over eye. Finder please phone 1404m. J. D. Wood, Monaghan Road. 3d-129-84

LOST — $5 BILL ON SATURDAY morning on Chemong Road or Reid St. Finder phone 1493m. 2d-128-875

BOARDERS WANTED

BARDERS WANTED—VERY CENtral. 1896w. 6d-132-70

BARDERS WANTED—PLEASANT room for roomer or boarder. Apply 258 Aylmer St. 3d-127-23

BOARDERS WANTED — CENTRAL; all conveniences; phone 1283J. 12d-134-11115

BOARDERS WANTED — GENTLEmen boarders wanted; handy to street car line, Albion and Bonnerworth. Apply 468 Elm St. 3d-127-2

BOARDERS WANTED — ALL CONveniences. Apply 718 Water Street. Phone 1742F. 4d-127-15

FOR SALE

FOR SALE — TOP SOIL — PHONE 1903J. 12d-132-11379

FOR SALE — RUNABOUT BUGGY Apply 108 Aylmer. 6d-130-33

FOR SALE—CONGOLEUM RUG, ALso single bed. Apply 501 Sherbrooke. 3d-129-53

FOR SALE—SMALL QUANTITY OF used lumber, good quality. Apply 426½ George St. 3d-127-19

FOR SALE — COMBINATION GAS and coal stove. Apply 422 Rubidge. 3d-129-64

FOR SALE—PIANO CASE ORGAN, and other furniture. Apply 195 Rubidge St. 3d-129-81

FOR SALE—1 SOUVENIR COOK stove, in good condition. Cheap for cash. 251 Prince street. 3d-129-61

FOR SALE—3 PIECE SOLID WALnut Parlor Suite. 629 Rubidge. 3d-129-87

FOR SALE—FOUR BURNER GAS Stove in good condition. Price $10. Apply 563 Bolivar. 3d-129-82

FOR SALE—TWO NATIONAL CASH Registers—one marks 5c to $6; other 1c to $9; and one show case, almost new. Will sell reasonable. Apply 166 Simcoe St. 3d-128-50

FOR SALE—SQUARE PIANO, GOOD for summer home, dance hall or school room; also cream wicker baby carriage in good condition. Phone 178w. 3d-128-55

FOR SALE—RAG RUGS MADE TO order from your own rags. 60c yard; also rugs for sale. Write or call at 87 Gladstone Ave. 3d- 127-4

FOR SALE CHEAP — THOROUGHbred husky dog. Apply 547 Water. Phone 1878F. 3d-127-539

FOR SALE — DRY HARDWOOD Slabs, cut, $6.00 per ¼ cord; Dry Hemlock Slabs cut $4.50 per ½ cord. Phone 1937 or 1372J Evenings. W. J. Fitzgerald, 242 Perry St. 26d-129-10848

FOR SALE—FIRST CLASS DOMINion Piano, good tone, excellent action; or exchange for good Organ. Apply Box 18, Examiner. 3d-127-18

FOR SALE—BICYCLE FOR SALE—22 in. frame; cheap. Apply 561 George. 6d-130-1

FOR SALE — A LOT ON GRANDview Avenue; also a quantity lumber, near Prince of Wales school Apply 162 Smith St. 6d-130-13

FOR SALE — CAILLE PERFECTION Twin Boat Engine, complete unit, also single Wilson engine. Apply 5 Dunlop Street. 3d-128-60

FOR SALE — MIXED BODY WOOD at $8 per load; also mixed slabs $7 per load. Apply Richard Tedford, Warsaw, phone 5 r 4. 26d-141-11231

FOR SALE—BEST QUALITY NUT Coke, also hemlock slabs and body hardwood. Close prices at Thompson's, phone 2260 or 1026J. 6d-130-20

FOR SALE—A REAL GOOD FISHing or pleasure punt with oars. Apply 616 Rogers St. 3d-128-26

FOR SALE—VELVET RUG, 7½ x 9, also 4 burner Perfection Stove with 2 burner oven, good condition. Apply 245 London St. 3d-127-14

FOR SALE—RANGE, HOT WATER front and reservoir, also other household goods. Apply 557 Patterson. 3d-127-11493

FOR SALE—PIANO IN FIRST CLASS condition. Apply 77½ Smith. 3d-127-11494

FOR SALE—CASES, CRATES AND Hogsheads with straw. Apply Routley's, 341 George St. 3d-127-7

FOR SALE — "EVINRUDE" OUTboard motor, good shape, cheap. Apply K. Routley, 416 Stewart St. 3d-127-8

FOR SALE — USED FURNITURE, Stoves and other household goods bought and sold, call or phone 567, 384 Water St. 3d-127-9

TENDERS WANTED

Tenders will be received until 5 p.m. Monday, May 31st, for the sale and removal of the shed at the rear of Park St. Baptist Church. Mail tenders to Secretary, Trustee Board, 269 John Street, City, or phone 1285m for further information. 1d-127-872

AGENTS WANTED

WANTED IMMEDIATELY — RELIable agents; good pay; free outfit; exclusive stock and territory. Our agency is valuable. For particulars write, Manager, Pelham Nursery Co., Toronto. 26d-151-45

WANTED

WANTED—A WOOD COOLING TANK capacity about 3 barrels. Phone 2493J. 3d-129-69

WANTED—PAINTER TO GIVE ESTimates on painting a house. Phone 948w. 3d-129-74

WANTED — DISCARDED ARTIFIcial teeth and old gold; highest price paid. Phillips Dental Laboratory, 408½ George St. 26d-133-543

WANTED TO RENT—COTTAGE AT Stoney Lake on main land accessible with auto, 4 or 5 bedrooms. Must be safe for children's bathing. Send full particulars to C. H. Louis, 11 Ridout St., Toronto, Ont. 6d-130-11490

WANTED TO RENT—COTTAGE AT Stoney Lake on main land accessible with auto, 4 or 5 bedrooms. Must be safe for children's bathing. Send full particulars to C. H. Lown, 11 Ridout St., Toronto, Ont. 6d-131-11490

For Sale

50 choice Wooded Summer Resort Lots at Keneden Park, situated on the east side of Pigeon River, six miles from Omemee. Do not miss this opportunity.

KENNETH GRIFFIN

Phone 2 Bobcaygeon, Ont.

4d-30-6-13-20-39

B. C. SHINGLES

I handle the best grades of British Columbia Shingles at best prices. Roofing and roofing materials our business.

FRED. H. ROWAN

607 Weller St. Phone 851

RELIABLE USED CARS

All Prices. Easy Terms.

A. BROWN & Co., 383 Water St.

Agents for McLaughlin, Overland and Cadillac.

WANTED! Man or Woman

FOR MANAGER OF CANADA'S FINEST CHAIN GROCERY (Cash and Carry)

To Be Opened in Peterborough Within 30 Days. Guaranteed Salary and Commission. Manager Must Make Small Investment in Business. Experience Not Necessary. Box 43, Examiner Office.

2d—127—43

USED CARS

That are really Good and Our Guarantee Means Protection to the Buyer

McLAUGHLIN ROADSTER, 6 cyl., 1924 model
DODGE ROADSTER
STUDEBAKER, 7 passenger
STUDEBAKER, 5 passenger
OLDSMOBILE, 8 cyl., 7 passenger
HUDSON, 6 cyl., 7 passenger
CHEVROLET TOURING
McLAUGHLIN, 6 cyl., 7 passenger
WILLYS KNIGHT, 4 cyl., 5 passenger
OVERLAND, 83 Touring
MAXWELL TOURING
RUSSELL COUPE, 6 cyl.
FOUR TOURING
FORD TRUCKS

At prices ranging from $175.00 to $1550.00, guaranteed and terms arranged.

BREWER MOTOR SALES

101 HUNTER ST. E. - PETERBORO, ONT.

RETURNED LIBRARY.

Cavan Women Apply For Another From the Government.

CAVAN, May 30. — Mrs. Keegan is going to Rochester on Saturday to visit her daughter, Ruth, who is a nurse-in-training in that city, motoring to Cobourg and going by boat.

A meeting of the trustee board of Cavan church was held in the church on Thursday evening.

The Cavan Women's Institute have returned their third travelling library to the department and have applied for another. There is a great deal of good reading in these libraries. There are books on history, domestic science, poultry and nature study, as well as fiction.

Mr. James Paul has turned in his used car and got a new one.

On Wednesday Mr. and Mrs. Paul motored to Belleville.

A great many baby chicks have been placed on Cavan farms this spring. This method of raising chickens seems to be growing in favour.

The Rev. Mr. Totten, Shannonville, has been given and has accepted a call to Cavan circuit.

Rev. R. T. Richards, the present pastor has accepted a call to Mark street church, Peterboro.

Mr. A. Tinney on Monday sold three cars, and one on Saturday.

Mr. Roy Hutchison and family are moving to Cobourg, where he will be warden of the county jail. His furniture was sent by motor truck on Friday.

Made-In-Peterborough Exhibition June 1 to 6.

For Sale and Rent

8 rooms, fine home, central, oak floors up and down, double parlors, dining-room, den, sun-room, French doors, laundry tubs, garage See this $8,000

6-room, new brick, all modern, oak floors, west side $5,500

6-room brick bungalow, style new, all modern, west side $5,500

7-room, all modern, brick, East City, good lot, hen house, garage.. $4,200

6-room brick, central, two-piece plumbing, good buy $2,800

7 acres on highway, good buildings, strawberries, raspberries, fine situation $7,500

7-room brick house, two-acre lot, 40 apple trees, on highway.. $2,000

Wholesale confectionery business doing fine trade. Quick sale. See this.

Some good bargains in lots. See our listings.

P. E. Rutherford Agency

282 George Street — 'Phone 142

FOR SALE.

$4300—6 roomed house, fully modern, new, easy terms.

$2300—6 roomed house, all modern except furnace, central.

$5500—6 roomed Bungalow, all modern, sun porch, west end.

$1900—5 roomed stucco Bungalow, $200 cash, balance as rent.

$3000—6 roomed house, central, good stables, easy terms.

$3300—6 roomed brick, central, all modern except furnace, take lot.

200 acres of land, good district, would take city property, priced right.

3 rooms, central, for light house keeping.

$3000—New Bungalow, all modern, central, fireplace, hardwood floors throughout.

Agents for Fire Insurance, Good Tariff Company; Agents for Cooksville Brick; samples at office.

J. CHAMBERS & CO.

Residence 'Phone 1594W
Office 1719J.

G. Adams, Agent, 'Phone 1201m.

RAILWAY TIME TABLES.

All Trains Daily Except Sunday. Corrected to date.)

No. 91—7.10 a.m., for Lindsay and Toronto.

No. 96—8.10 a.m., for Fort Hope and Toronto, Montreal, Halifax and Portland, Me.

No. 93—8.20 a.m., for Lindsay, Blackwater, Junction, Orillia, Midland North Bay and Toronto.

No. 98—8.35 a.m., for Hastings, Campbellford, Belleville and points on the main line east.

No. 371—8.30 a.m. for Lakefield.

No. 92—12.00 noon for Lindsay, Port Hope, Ottawa, Toronto, Buffalo, New York and Philadelphia making connections with the International Limited for London, Detroit, and Chicago.

No. 100—12.15 p.m., for Hastings, Campbellford, Belleville and Ottawa.

No. 373—12.05 p.m. for Lakefield.

No. 95—5.34 p.m., for Lindsay, Orillia, Midland, North Bay and Toronto.

No. 99—8.19 p.m. for Lindsay.

No. 94—9.10 p.m., for Port Hope, Montreal and Boston, Halifax, and Portland, Carries sleeper for Montreal.

CANADIAN PACIFIC RAILWAY. (Corrected to date.)

GOING EAST—

12.05 p.m.—Norwood, Havelock, Bonarlaw, Tweed, Perth, Smith's Falls, Kingston, Ottawa, Montreal and intermediate points daily. On Sunday this train proceed east only as far as Havelock.

5.20 p.m.—Indian River, Norwood, Havelock and Tweed. Daily except Sunday.

11.55 p.m.—Havelock, Tweed, Kingston, Perth, Smith's Falls, Montreal, St. John, Boston and New York. Daily except Saturday.

12.55 a.m.—Havelock, Tweed, Kingston, Perth, Smith's Falls, Ottawa.

GOING WEST—

4.25 a.m.—Myrtle, Toronto, Guelph, Goderich Hamilton, Galt, Woodstock, St. Thomas, London, Chatham, Detroit, Chicago and New York. Daily.

6.00 a.m.—Toronto (Yonge street), Owen Sound, Teeswater and intermediate points. Daily except Sunday.

7.35 a.m.—Toronto, Hamilton, Brantford, Buffalo, Rochester, Boston, New York; Galt, Woodstock, London, Chatham, Detroit and intermediate points between Peterboro and Toronto. Daily except Sunday.

9.35 a.m.—Bethany, Lindsay, Orillia, Port McNicol and intermediate points. Daily except Sunday.

3.35 p.m.—Toronto, Hamilton, Brantford, Buffalo, New York, Galt, Woodstock, London, Windsor, Detroit, Chicago and intermediate points between Peterboro and Toronto. Daily.

6.50 p.m.—Lindsay, Toronto and intermediate points. Daily except Sunday.

Telephone 790 When You Want Your **Piano Or Organ Tuned.**

Player Pianos a Specialty
All Work Guaranteed
W. H. CUNNINGHAM
560 Weller Street

COAL - COKE - WOOD

12 in Dry Tamarac, $4.75 ¾ cord
12 in. Dry Wood and Slabs, mixed $3.75; 12 inch Maple and Beech, $6.50 half cord.

H. H. DINSDALE

Phone 153. All Kinds of Coal.

WOOD

Dry, piled inside under cover
HARDWOOD SLABS
Cut Stove Length, ½ Cord $6.50
HEMLOCK SLABS
Cut Stove Length, ½ Cord $4.50
WOODWORK of all kinds
Doors Trim, etc.

THE CANADIAN ALADDIN COMPANY

Phone 952 Evening 1522f

CHINA PAINTING

Mrs. Langley McCarthy Teaches Biscoffs' New and Beautiful Work in CHINA PAINTING

BELTING!

All sizes of second hand rubber and leather belting in stock. Also cast iron pulleys, all sizes. Apartment and Store to let.

A. LOW & CO.

387 Bethune Street,
'Phone 697 N. and Hol. 1027.

HOUSES FOR SALE

$8000—Very central double brick house, modern, with hot water heating. A1 locality, will rent at $80.00 per month. Owner will exchange on house in West end.

$6000—Fine modern brick house with furnace and good lot; exchange on smaller house. Engleburn Ave.

$5100—Central, modern brick, furnace, garage, hardwood floors up and down; good terms.

$4200—Modern brick in first class shape, hardwood floors, owner leaving city.

$2600—Brick, partly modern, very central, on Stewart St.

Two furnished cottages, one at Chemong other on Clear Lake; exchange on city property.

Two other fine ground floor apartments to rent; heated.

H. J. McCANNAN

Agents for Fidelity, Phenix, British and European Fire Insurance Cos.
149 Simcoe street. 'Phones 46 - 772
Nugent Phone 1003M.

FOR SALE, MODEL BUNGALOW. No. 774 Water street, A-1 location; also quantity of special rug brick for fire places. For plans, prices, estimates on all classes of building, consult

A. B. CUNNINGHAM
331 Reid St. Builder & Contractor.

FOR SALE

REAL BARGAINS FOR REAL ESTATE BUYERS

$2600.00 will buy a good frame house, 6 rooms, all improvements except furnace, large lot, owner will take a lot in south end as part pay.

$2300.00 will buy a very comfortable frame house, partly modern, situated in the west end, good terms.

$1000.00 will buy a nice 5 roomed cottage, partly modern, hardwood floors, centrally located.

$3400.00 will buy a fine brick house, modern, large lot with garage, situated in the west end, good terms.

$4000.00 will buy a splendid brick house, 7 rooms, all improvements, large lot, situated in the south end, owner will exchange for a house more central and pay a difference.

$3500.00 will buy a brick house, modern, in first class condition; situated in southern part of the city, good terms.

We have also a selection of houses for rent in all parts of the city.

For Inspection and Particulars Apply

J. T. O'CONNELL & CO.

136 Hunter St., W. Peterborough
Office phone 375 - House phone 1380
A. Mills, Agent, phone 1439w

DAVIS-THOMPSON COMPANY, LTD.

Insurance and General Agency

433 GEORGE ST. PHONE 40

"BRINGING UP FATHER" — Geo. McManus

DURING JUNE, JULY, AUGUST, and SEPTEMBER, the Offices of this Company will be CLOSED EVERY THURSDAY at 12 O'CLOCK NOON.

TORONTO SAVINGS AND LOAN CO

485-437 George Street
Peterborough

Keep the Bathroom spick and span with Old Dutch. Use it on the floor, walls and fixtures. Old Dutch removes all invisible as well as visible dirt and impurities, ensuring *healthful cleanliness.* Won't scratch.

ASK FOR OLD DUTCH IN OUR ECONOMY BASEMENT
J. C. TURNBULL CO., LTD.

CAMPBELLFORD PERSONALS

CAMPBELLFORD, May 30. — Mrs. W. H. Ashton was in Stockdale on Friday attending the Women's Missionary Society convention of the Methodist church for Brighton district.

Mr. F. W. Wilsher of Granby, Quebec, recently of Campbellford, was in town this week on business.

Misses Ferris and Helen Riendeau were in Belleville on Thursday attending the funeral of the former's aunt, Miss McCrudden, whose death occurred in Ottawa on Tuesday.

Mr. and Mrs. T. L. Diamond returned home on Wednesday after spending several days at the home of their daughter, Mrs. Glen Vandewater of Toronto.

Rebekah Birth Day Party.

Loch Lamond Rebekah Lodge No. 248 held a very pleasant celebration in their lodge rooms on Thursday evening, this being the second anniversary of the lodge.

After the usual business was concluded an excellent programme was rendered as follows: Vocal duet, Mrs. Victor Hay and Miss Gladys Plumpton; reading, Mr. S. A. Maguire; vocal solo, Mr. George Lucy; reading, Mrs. D. A. Montgomery; piano solo, Mr. George Lucy.

Following the programme all repaired to the dining room, where a sumptuous banquet was served. The tables were centred by a beautiftully decorated birthday cake with two candles.

Toast to the King was responded to by all singing the National Anthem. Toast to the Rebekah Assembly was proposed by Miss Olive Hay and responded to by Mrs. Robert Moore. Toast to Loch Lomond Lodge, proposed by Mrs. D. A. Montgomery and responded to by Miss A. M. Arnold. The toast to the Visitors was proposed by Miss Lena Duncalfe and was responded to by Messrs. Lorne O. Pearce and George Lucy.

Brief addresses were also given by Messrs. D. A. Montgomery, Thos. J. Craighead, A. Hatfield and Mrs. Vermilyea. Mr. S. A. Maguire in his usual genial manner, acted as toast master.

Community singing was then indulged in, and the evening closed by singing of Auld Lang Syne.

Measles Prevalent.

Measles have again visited Campbellford and quite a number of homes are under quarantine, as a result the attendance at the schools is depleted.

Ontario College Of Art

OUTDOOR SUMMER SCHOOL OF LANDSCAPE PAINTING
Port Hope, Ontario
Art study under ideal conditions—large studio, dining-room and dormitories. Resident instructor and chaperon. Beautiful environment. Fees and living expenses very moderate. Classes for beginners.
For Prospectus Apply
ONTARIO COLLEGE OF ART
Port Hope, Ontario
or
Grange Park, Toronto

"AN EVENING IN HAWAII."

Something quite out of the ordinary in the way of concerts will be the "Evening in Hawaii" to be presented at the Conservatory of Music Hall on Wednesday evening of next week, under the direction of Harry Wagner of Toronto, visiting teacher of Hawaiian music at the local Conservatory. Mr. Wagner expects a large contingent of his pupils from Toronto, Oshawa and other outside points, who will join wit pupils here in an evening of music from Hawaiian guitars, ukuleles and tiples. They will be assisted by violin,vocal and elocution numbers. The concert will be followed by a dance in the Conservatory Hall with music by Ken Blood's orchestr . Advt.

How the Allcast Moisture System saves money

Tests have proved important savings in fuel where the warm air from the furnace is properly moistened—the saving has reached upwards of 20 per cent.

The Hygienic Vapor Pan in the Allcast is designed to supply the correct amount of natural moisture required for health and comfort — atmosphere that protects the family from winter ills.

Hygienic Vapor Pan

Other exclusive, fuel saving features of the Allcast are the free-draught Shell-bar Grates which insure perfect combustion, and the fuel-saving air-blast which burns the smoke and gases.

The All-cast is easily operated. It burns soft coal and all other fuels equally well. It is reasonably priced. Come in and let us show you its many important features or write for complete details.

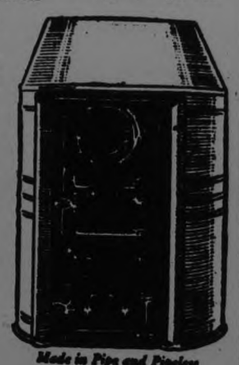
Made in Pipe and Pipeless

There is a size and type of Happy Thought Furnace for every kind of home.

GRAHAM & WELLS
Rear of Post Office,
PETERBORO

MADE AT BRANTFORD-CANADA-BY
HAPPY THOUGHT
FOUNDRY COMPANY-LIMITED
RANGES-FURNACES

INVITATION TO ENGINEERS FOR JUNE MEETING

Members of Peterboro Association Expected in Campbellford on June 27.

NEW ATTRACTIONS.

Campbellford Man Travels From Quebec For Court of Revision Case.

CAMPBELLFORD, May 30.—A session of the Court of Revision was held here to consider the case of Fred. W. Wilsher, formerly C.N.R. express and downtown ticket agent but who some time ago removed to Granby, Que. While here, Mr. Wilsher worked for the railway company on a commission basis, renting his own premises.

The town charged him with a business tax of $43.05 and $5.76 for oiling the street in front of his office. He refused to pay the former on the ground that he had really occupied premises belonged to the Government and that for that reason no such tax could be charged.

Mr. Wilsher came all the way from his home in Quebec to appear before the court of revision. The end of the dispute was reached when Mr. Wilsher was forgiven the business tax, he agreed to pay the charge for oiling the street.

The members of the court who sat on the case were: Deputy Reeve Palliser, and Councillors Kingston and Abernethy. Town Solicitor D. J. Lynch was in attendance and looked after the interests of the municipality.

Elected Three Trustees.

At a meeting of the congregation of St. Andrew's Church, C. L. Owen, Allan G. Watson and Andrew Govan were elected members of the Board of Trustees.

Word was received from Rev. James Grier of Montreal, who recently was given a unanimous call to the vacant pulpit of St. Andrew's, that he could not give a definite answer until June 7, on which date it is expected that the Montreal Presbytery will finally deal with the affair.

No Quorum

The May meeting of the Board of Education was not held for lack of a quorum, only five of the 14 members of the Board being present at the appointed hour.

Engineers Expected.

The engineers of Peterboro have been invited to held their annual outing here in June, and they are expected about June 27. It is two years since they visited this town in a body and when they come again they will find a number of new attractions to arouse their professional interest. Two new power houses have been built in the interval and are now in operation.

The most interesting novelty, however, is likely to be the automatic electrical regulator at the Campbellford dam, the only one of its kind in existence. It was installed a year ago and is working satisfactory, keeping the water in the canal below the danger point of flooding the town or the country along its banks and above the dam.

Sometimes the water in the canal rises to within six inches of the top of the core wall. Then the regulator automatically opens permitting the surplus water to flow into the river and in less than half an hour the surface of the canal has dropped two feet or more. All this happens without the services of an attendant.

Want His Photo.

Thomas McAvoy, who for some years has conducted a soft-drink business on Front Street, applied for a permit to sell the new 4.4 beer. Yesterday morning his application was returned to him, with a statement from the officials that before the permit could be issued it would be necessary for him to send a photograph of himself with his application, as well as pictures of the interior and exterior of the building in which he proposes to do business. Mr. McAvoy had the required pictures taken during the day.

The Late Mrs. Grills.

Mrs. Richard M. Grills died yesterday morning at her home on Front Street from the effects of a stroke of paralysis which she suffered a week ago last Monday. She was 78 years old.

The late Mrs. Grills, whose maiden name was Selina Ficks, was a resident of Brighton Township until the death of her husband, the late Richard M. Grills, who passed away one year ago last November. Soon after that date she moved to Campbellford, where she has resided ever since. Her only child, Mrs. David Railton, resides in Saskatchewan, but she is survived by three step-children, David and Fred Grills, and Mrs. Charles Pettifer of Percey Township.

The funeral was held at 10.30 this morning from the Salvation Army Citadel to Mount Pleasant Cemetery.

TREASURER ON TRIAL.

Accused of Defrauding Rural Municipality.

SASKATOON, Sask., May 30.—Harry A. McGinnis, of Langham, Sask., former secretary-treasurer of the rural municipality of park, was yesterday committed for trial on a charge of defrauding the municipality of $5,828 through failure to make certain entries in his cash book. He gave $10,000 bail in three sureites and was given his liberty.

The Health Association Deserves Your Support.

STUDENTS WORK IN DELORO MINE

Some Twenty Queen's University Under-Graduates Are Employed for Summer.

MARMORA, May 30.—More than twenty students of Queen's University are working at Deloro for the summer months.

Mr. John Wilkinson visited his sister, Mrs. H. M. Jones, over the week-end.

Mr. McQuire, inspector, visited the Public School on Thursday.

Mr. F. S. Pearce was in Toronto the earlier part of the week.

Mrs. Roy Snell and son William, of St. Catharines, are visiting at Mrs. C. McWilliams'.

Mrs. J. Hemphill and Mrs. G. E. Blake accompanied Mrs. F. A. Bapty on a motor trip to Belleville on Thursday.

Mr. F. A. Bapty made a business trip to Ottawa this week.

Mr. H. R. Haaeke is spending a few days in Toronto.

Rural Dean B. F. Byers, M.A., of Stirling, visited town on Wednesday.

Mrs. A. H. Connor and daughter, Jeannie, attended the wedding of the former's niece in Prince Edward County.

Mrs. M. S. Doupe has returned from a visit to her daughter in Toronto.

Mr. W. Archer had the misfortune to break his arm whilst cranking his car on Tuesday evening.

Mrs. Frank Osborne is home from an extended visit to relatives in Belleville and Stirling.

Mrs. Walter Deacon is in Stirling owing to the death of her mother, Mrs. W. J. Christie, Sr.

Messrs. R. A. Elliott, H. A. McNally, C. H. Buskard and W. R. Regan attended a meeting of the Bay of Quinte League in Belleville on Wednesday.

SOME LINES OF TRADE ACTIVE

Hardware Business Stimulated by Liveliness in Building Industry in the East.

OPTIMISM IN WEST.

WINNIPEG, May 30. — The weekly trade report of the Canadian Credit Men's Trust Association Limited says:

Halifax: Business generally quiet with occasional spurts of activity.

St. John: Wholesale trade reported to be fairly good and retail trade holding its own for this time of the year. Collections satisfactory.

MONTREAL: Boots and shoes, sales continue about the same as previously reported, very little improvement and collections only fair. Hardware: Considerable activity is being shown in the building industry, and as a result the hardware trade shows a very good increase in sales. Collections are fair. Groceries: Sales steady, a little improvement over last report, with the collections fairly good. Dry goods: Sales for the past week have shown some improvement, collections fair.

Toronto: Wholesale trade continues to be spotty, some lines being fairly active and others quite slow. Retail trade: Grocers and druggists in competition with grain stores and finding it difficult. Retail trade on the whole is standing up fairly well. Farming: Retarded somewhat by a week's cold weather. Slight damage from frost in some localities. On the whole farming conditions are quite good in Ontario.

Winnipeg: General business unchanged. Groceries, boots and shoes and dry goods normal, paints and building materials showing considerable activity. Retail business fairly satisfactory. Collections fair.

Regina: Wholesale trade fair and steady. Retail trade reported to be fair to good. Collections fair to slow.

Saskatoon: Wholesale and retail trade reported not very brisk for this time of the year. Collections fair.

Calgary: Business generally in all seasonable lines continues very satisfactory with future prospects exceedingly good.

Edmonton: Wholesale and retail trade shows slight increase over this period last year. Collections fairly good.

Vancouver: Not much change reported in wholesale and retail trade conditions since last week.

GIVE CONFIDENCE TO YOUNG MOTHERS

A simple and safe remedy for the common ills of childhood should be kept in every home where there is a baby or young child. Often it is necessary to give the little one something to break up a cold, allay fever, correct sour stomach and banish the irritability that accompanies the cutting of teeth. Experienced mothers keep Baby's Own Tablets on hand for such purposes and young mothers can feel safe with a box of the Tablets ready for emergencies. The Tablets are a mild but thorough laxative that act without griping and they are guaranteed to be absolutely free from opiates or other harmful drugs. They are sold by all druggists or by mail at 25 cents a box from The Dr. Williams' Medicine Co., Brockville, Ont.

TRINITY METHODIST CHURCH
REV. A. J. LANGFORD, PASTOR
11 A.M.—"Historical Retrospect of the Uniting Churches."
7 P.M.—"The Meaning of the Cross for Life."
3 P.M.—Sunday School and Bible Class.
P.M. Anthem, "The Everlasting Strength" (Harris)
Soprano Solo, "Unto Thee, O Lord" (Marzo)
Mrs. Geo. H. King
Violin Solo, "Andante" (Kriesler)
Miss Edwina Palmer
Quartett, "Tell of Love" (Mack)
Mark St. Quartett
GEO. H. KING, Organist and Choirmaster

Mark Street Methodist Church
REV. R. BAMFORTH, B.A., Pastor 378 Mark Street
The pastor will preach in the morning and in the evening Miss Luella Rorke, missionary on furlough from Japan.
All are cordially invited.
Victor Boorman, Organist and Choir Leader ALL WELCOME

ST. JAMES Rev. J. D. Richardson, M.A., Minister. 169 Romaine, 'Phone 465
11 A.M.—"THE NEW IMPERIALISM"
7 P.M.—"A NEW HEAVEN AND A NEW EARTH"
Excellent Music by the Choir
Inspiring Singing by the Congregation
SONG SERVICE AT 6.45
THE FRIENDLY AND FAMILY CHURCH

GEORGE STREET CHURCH
Rev. W. Harold Young, M.A., B.D., Pastor.
The Pastor will preach Morning and Evening
11 a.m.—"THE DISSATISFACTION OF GOD"
7 p.m.—"THE GREATEST ADVENTURE"
Soloists for Tomorrow
Miss Daisy Murray
Miss Elma Coon
A. V. Lillow
Music under direction of John H. Renwick

NEW BRUNSWICK

(Continued from Page One.)

only at the rate of 50 cents per head for every man, woman and child.

L. J. Ladner (Conservative, Vancouver Centre) stated that he viewed the amendment as a request from the members for "a declaration for or against national economy." The public debt of the country had been increased $262,000,000 since the Government had come into power, and there was also a large deficit in respect to our Canadian National Railways. The real issue was whether the Government was going to stop extravagance and live within its revenue.

Provide a Breakwater.

Dr. King suggested that Mr. Kelner withdraw his motion to reduce the vote by $49,000. The vote under consideration was to provide for a breakwater which would shelter more than 130 fishing vessels. He pointed out that the entire estimates for harbors and rivers this year was $700,000 less than last.

Mr. Kelner said he still thought it advisable to bring the matter to a vote in order that those in favor of such expenditure should be able to declare themselves.

Hance Logan (Liberal, Cumberland) gave as an instance of the national outlook of the maritimes, the building of the transcontinental, which, though it did not touch the maritimes, was supported by eighteen members from those provinces. It was that national outlook which was needed. If the members from the prairies understood the hardships of the fishing industry, they would be more sympathetic to such a vote. Mr. Logan challenged Dr. Manion to move for a reduction in the public works estimates for Fort William and Port Arthur when they came before the House.

W. J. Ward (Progressive, Dauphin) said that though there were more fish produced in his constituency than in any constituency in the maritimes, the fishermen there built their own wharves and were not asking for $50,000 harbors. In the maritimes, it was hereditary to demand these expenditures.

Dr. Manian declared that he opposed needless extravagance, and he was ready, in the interests of economy, to have the same treatment accorded at the head of the lakes, as the rest of Canada received.

A. J. Doucet (Conservative, Kent) stated he would vote for the item in the interests of the fishing industry of the maritime provinces.

People who use "Red Rose" are usually those who like tea of extra good quality

RED ROSE TEA "is good tea"

The ORANGE PEKOE is extra good. Try it!

WATCH REPAIRING

Herb Martin, whose long experience as repair man for Alex. Gibson, is prepared to do repairing of all kinds at his residence.

Articles called for and delivered promptly.

Special Watches cleaned during the first week, up to June 6, will be done thoroughly for $1.50

HERB MARTIN 264 STEWART STREET Phone 1072F

ANGLICAN.

ST. JOHN'S CHURCH.
Rev. R. C. Blagrave, B. D., Vicar.
Whitsunday.
8.30 a.m., Holy Communion.
11 a.m., Holy Communion and sermon.
3 p.m., Sunday school and Bible Classes.
7 p.m., Evensong.
The Vicar will preach at both services.
Frederick G. Mann, Organist and Choirmaster.

ST. LUKE'S CHURCH.
Cor. Rogers and Robinson Streets.
Rev. Geo. J. Bousfield, B.A., Rector.
Services at 8 a.m., 11 a.m., and 7 p.m.
Sunday school, 3 p.m.
Holy Baptism by Appointment.

ST. GEORGE'S CHURCH.
(Rev. J. L. Hughes, Rector.)
Braidwood Avenue — South Peterborough.
Whitsunday.
8 a.m., Holy Eucharist.
Corporate communion of Ladies' Guild.
10 a.m., Children's Service.
11 a.m., Eucharist.
7 p.m., Evensong.

ROMAN CATHOLIC.
ST. PETER'S CATHEDRAL
Low Masses: 7.30 and 9.00 a.m.
High Mass: 10.30 a.m.
Vespers: 7.00 p.m.

MISCELLANEOUS.
TRUTH MISSION.
REV. DAVID McKEE, PASTOR
Sunday school, 9.45 a.m.
Morning service, 11 a.m.
Morning subject, "The Mind of Christ."
Evening service at 7 p.m.
Evening subject, "Entrance into Rest."
You are cordially welcome to these meetings.

ASSEMBLY HALL.
Christians gathered in the name of the Lord Jesus, will D.V. hold meetings, as follows:
Sunday: Sunday School, 9.45 a.m.; Breaking Bread, 11 a.m.; Gospel Meeting, 7 p.m.
Wednesday: Prayer Meeting, 8 p.m.
All are very cordially invited.
"Ye must be born again."—John 3: 7.

FREE METHODIST CHURCH.
296 Aylmer Street.
Sunday services at 11 a.m., and 7 p.m.
Missionary Meeting, Tuesday, at 8 p.m.
Rev. E. J. Lee, D.E., in charge.
Rev. F. A. Daw, pastor.

PRESBYTERIAN CHURCHES

ST. PAUL'S PRESBYTERIAN CHURCH
Preacher To-Morrow:
REV. G. I. CRAW, B.A.
Morning Subject—"THE GIVING PROOF OF REPENTANCE"
Evening Worship—"HOW GOD KEPT HIS PROMISE TO ABRAHAM"
3 p.m.—SABBATH SCHOOL
Musical Director, Martin B. Chenhall, A.R.C.O.
Soloist—Miss Greta LeBarr
Tuesday Evening, 8 p.m.—Congregational Meeting
Friday Evening 8 p.m.—Preparatory Service
Sunday Next—Communion Service

ST. ANDREW'S REV. J. W. GORDON, M.A., B.D., Minister
11 a.m.—"CHRISTIANITY IS A GOSPEL OF REASON, LIBERTY AND IMMORTALITY"
7 p.m. — "FIRST THINGS FIRST"
MR. JOHN CRANE, Director of Music
MRS. DOROTHY ALLAN PARK, Soloist
THE PUBLIC CORDIALLY WELCOMED

KNOX Corner Wolfe and Rubidge Streets
Rev. M. C. Mackinnon, M.A., B.D
298 King St. Phone 2243
11—REV. F. A. LAWSON, M.A., TORONTO.
3—Church School, Brotherhood.
7—"THE QUEST OF LIFE." REV. A. H. McCONNACHIE, M.A., will preach a farewell message to Peterboro friends. He leaves shortly to take a church in Winnipeg.
MR. CHARLES PEAKER, Organist
Seats Free All Welcome

PARK ST. BAPTIST CHURCH
REV. NORMAN R. McLEOD, B.A., Pastor.
Sunday will be a great day at Park Street because the whole emphasis will be thrown upon the relation of young people to Kingdom Service. At 11a.m. two of the delegates to Toronto will give a great report of a great convention. At 7 p.m. the pastor will preach to young people from the subject—"With Christ in the Other Chair."
THE CHURCH WHERE YOUNG PEOPLE LIKE TO WORSHIP !

MURRAY STREET BAPTIST CHURCH
REV. C. W. ROSE, D.D., Pastor
11 A.M.—"CHRIST AND TREASURE IN HEAVEN"
Church and Sunday School
7 P.M.—"SUCCESS AFTER DEFEAT"
Pastor Will Preach Morning and Evening
P.M. MUSIC—Anthem, "Saviour, Thy Children Keep"
Hymn Anthem, "God Calling Yet"
Miss Bessie Elcome, Organist
R. S. J. Graham, Choir Leader

ALL SAINTS' CHURCH
REV I. D. PATERSON RECTOR
WHITSUNDAY
8.30 a.m.---Holy Communion. 11 a.m.--- Morning Prayer
3 p.m.---Sunday School 4 p.m.---Holy Baptism
7 p.m. --- ANNUAL CHURCH SERVICE OF ANCIENT ORDER OF FORESTERS
Rev. R, B. Grobb, M.A. will preach at both Services

COLDSPRING'S UNION SUNDAY SCHOOL
ANNIVERSARY SERVICES AT 2.45 P.M.
Rev. Norman R. McLeod, B.A. will address the school. A warm welcome to all our friends.
Miss L. Bennett, Supt. Carl Wilson, Secretary

BETHANY TABERNACLE
OF THE CHRISTIAN AND MISSIONARY ALLIANCE, GEORGE ST.
Sunday School—10.00. Morning Worship—11.00.
Evangelistic Service at 7.00.
THE PASTOR WILL PREACH AT BOTH SERVICES
You will find a welcome here. Rev. R. Keith Mills, pastor.

GOSPEL HALL
Sunday School Rally - - - - 10 a.m.
Worship Meeting - - - - - 11 a.m.
Evangelist S. Taylor
will speak at 7 p.m.
If the weather is fine—Gospel Song Service in
CENTRAL PARK AT 8.15 p.m.

The Evening Examiner

PHONES—Editorial 1601. Business Office, 1600. Private Branch Exchange to all Departments.

The Examiner is a member of the Audit Bureau of Circulation.

The Daily Examiner, published every lawful evening, by The Peterborough Examiner, Limited. Office, 419 George street. $6.00 per year, delivered in city; out-of-town subscribers, by mail, $6.00 a year.

The Weekly Examiner, published every Thursday. Subscription price $1.50 a year.

U. S. REPRESENTATIVES

Special U. S. Representatives—W. H. Stockwell, 629 People's Gas Building, Chicago, Ill.

New York—Chas. F. Miller, 225 Fifth Avenue.

Advertising Rates on application.

R. M. GLOVER, Managing Director.

SATURDAY, MAY 30, 1925

NEXT WEEK'S EXHIBITION.

The Made-in-Peterboro Exhibition will be opened on Monday and will continue throughout the week.

On the eve of this outstanding community event the Examiner once more urges the people of Peterboro generally to visit the Armouries as often as possible during the week—in the first place, because the wonderful work of the Health Association has earned the united support of the citizens, and secondly, because we feel that pride in one's home city should lead to a general desire to learn more about Peterboro's factories and the things manufactured therein.

Never before in the history of Peterboro has there been such a display of made-at-home products as is being arranged in the Armouries.

From the largest industry down to the smallest, the list of exhibits runs, and the educational value of the event cannot fail to be great.

It will be necessary to visit the Exhibition more than once, of course, if the full benefit of thoroughly viewing all the exhibits is to be obtained, while, in addition, there are many entertainment features that will add variety to the programme.

The various committees have done their part—now the responsibility for success or the blame for failure must be passed on to the public.

For the acid test, seeing that the proceeds are to be turned over to the Peterboro Health Association, is to be found in the gate receipts.

They must be large enough to finance the association's activities during the year, or better, large enough to enable those activities to be extended.

It is a great show on behalf of a great cause, and should register a great financial success.

FLYING THE FLAG.

The Examiner, in its reference to Mr. Ladner and the flag incident, was not concerned in the least with any political significance there may hava been attached to the matter, but merely used the incident to point a moral—that is, that Canadians should be less diffident about flying the flag on national holidays, the anniversary of important events in the World War and other similar occasions.

Mr. Gordon assures us that the flags were flying on the Government buildings on Empire Day, but that Mr. Ladner referred to other flag-poles being left unadorned.

It is a comfort to know that the Government at least set the example, even if that example was not enthusiastically followed.

What the Examiner sought to convey, however, was that it seems too bad that bare flag-poles, rather than the Union Jack snapping in the breeze, should confront people on holidays and historic anniversaries.

The anniversary of Vimy Ridge was allowed to go by in Peterboro with scarcely a flag displayed; April 22nd, the anniversary of the Second Battle of Ypres, was similarly disregarded.

Let us hope for a better showing when Dominion Day arrives.

MUNICIPAL STATISTICS.

Municipal statistics just issued by the Bureau of Municipal Affairs throw a somewhat different light upon the statement so often heard that the rural districts are being rapidly depopulated.

The figure given for the rural population of Ontario for 1924 is 1,060,490, which is reported as an increase of 4,456 as compared with the previous year.

At the same time the population of the towns and villages increased from 559,720 in 1923 to 563,086 last year, a gain of 3,366 people.

In the cities the increase for 1924 over 1923 was 31,860, the population of Ontario's cities last year being given as 1,234,005.

The assessment figures contained in the statement are for 1923, and show that the assessment in the townships in that year was $764,138,286, an increase of $11,951,443 in a year, while towns and villages showed an increase of $5,723,856 in assessment, the total being stated at $332,279,305.

The assessment in Ontario's cities in 1923 reach- an increase of over ed a total of $1,541,486,210, seventy-two millions over 1922.

The report leaves no doubt of the fact that the cost of municipal government, as indicated by the municipal and school taxes, is steadily on the increase.

The total municipal taxes imposed for the Province in 1923 showed an increase of $1,530,480 as compared with 1922, and an increase of $4,218,820 over 1921, while school taxes for 1923 were $1,428,885 higher than in the preceeding year.

TEMPERANCE EDUCATION.

The Northumberland branch of the Ontario Prohibition Union in advocating a campaign of education on temperance lines is getting back to first principles and suggesting a policy that should get results.

The prohibition forces have during the last few years been content to pin their case on the law enforcement officers, rather than depend upon the old methods—and it cannot be said that the result has been satisfactory.

The fact that everywhere that the new beer was put on sale there was an opening day rush to sample the beverage showed unmistakably that years of prohibition had not succeeded in killing the appetite of thousands.

During those years prohibitionists rested on their oars; there was little or nothing done to educate the new generation against the folly of intemperance.

The law was expected to do the work that had been previously done by educational methods.

And the law didn't do the work, because there were too many citizens, rigid in their adherence to other regulations, who thought nothing of violating the Ontario Temperance Act.

It was ignored by many in high places, who patronized bootleggers and those doctors and druggists who found the Ontario Temperance Act a new source of revenue.

These things could not be hid from the young people who saw their elders calmly disregarding the law of the land, and the result was the example thus set has been followed by young Ontario in many cases.

There is need of education to counteract the influence of some of the consequences of the Ontario Temperance Act, and the Northumberland prohibitionists showed sound judgment in their resolution to that effect.

CANADA'S WONDERS.

Canada is under the spell of the Florida boom. Much money has been made there. But the warnings are coming thick and fast that the thing is getting top heavy. Millions will be lost by the credulous as usual. The candle and the moth.

What is Canada's greatest need?

Undoubtedly to get her eyes fixed on herself. When one small Florida city jauntily sets aside $75,000 to advertise itself—it is a level waste of sand on the seashore—we begin to understand the rush of the heedless. And when this is but one of many advertising campaigns, Canadians cannot be lamed for joining in the crowd.

But nothing is said of the alligators, rattle snakes and poisonous insects, of the danger to northern people wintering in a land to which they are not acclimatized. All that they see in the papers are scantily clad women and palm trees. It looks good at a distance. When a girl reaches Florida her legs hurt her if she can't show them to the public.

Yes, indeed, it's a nice place. But the whole thing is managed by astute advertising men—even to the flood of pictures of naked women. They deserve credit for the way they have hung romance around desert wastes. There isn't a hill in the place.

What Canada needs is to concentrate her gaze on herself. If we would do that there would be an end to the country losing millions of dollars a year through these over-advertised American resorts.

And does Canada offer anything to compare with them?

Have you ever gone across this favored land? Have you ridden for a day on the rockbound shores of Lake Superior, a sight probably not paralelled in the world? Or the vast plains of the West? Or the mountains of British Columbia? Have you visited old Quebec, that city of dreams? Or Montreal, of quaint ways where French and English customs jostle each other? Or the numerous palaces built for the public across Canada? Florida is cheap and tawdry beside the wonders of Canada.

Can't we at least get Old Ontario to come up just this one year and take its vacation among the mountains of New Ontario to see our thousands of unmapped waters, our Agawa Canyon, the long reaches of our great rivers, to experience the joys of canoeing down miles of rapids in the hands of wonderful canoemen, to see beaver dams, and glorious towering trees and Indians and voyageurs and prospectors, and see the rest of the northern panorama?

If a Toronto man will do that he will neither go back broke, nor with a bad taste in his mouth. And he will realize that the welcome he gets will be from his own folks who are not after his money, but who only wish his sympathetic support in developing his own back yard.—Sault Ste. Marie Star.

TRADE FAILURES.

The Dominion Bureau of Statistics has just issued its report on the commercial failures in Canada for the month of March, 1925. The surest indication of the state of prosperity, or the reverse, is to be found in statistics of this kind, and it is therefore gratifying to read that the month shows a decrease in the number of failures as compared with March last year, says the Hamilton Spectator, though there is an increase over the immediately preceding month of February. It is usual, however, for March figures to make a worse showing than February figures in tables of business mortality, and it is satisfactory to observe that the tendency is, judging from the experience of past years, for the situation to show considerable improvement after the month of March has been past. Perhaps the best way of estimating the actual position is to make a comparison of the first quarter of each year, in order to ascertain if there is an advance or retrogression. From this standpoint, the first quarter of 1925 is very much better, from the business point of view and taking Canada as a whole, than any other during the last four years. In 1922 the total number of failures throughout Canada for the first three months of the year amounted to 1,054; in 1923, for the same period, 1,110; in 1924, 774, and in the present year, 630. Taking the figures for Ontario, we find that in 1922 there were 281 failures in the first quarter; in 1923, 309; in 1924, 270, and this year, 217.

Reviewing the figures for the month of March alone, it is seen that only in the case of the Maritime Provinces has there been any increase in the number of commercial failures in March of this year as compared with the corresponding month last year, the figures being 13 assignments in 1925, and 11 in 1924. Ontario had 71 assignments in March last and 84 last year. In the Prairie Provinces the number of failures in March of this year was 38, as compared with 50 for March, 1924. In British Columbia the number was the same, nine, for both years. Of the kind of business affected, it is stated that, among others, 18 general stores failed in March, 13 grocery stores, ten fish and meat stores and nine clothing stores. The number of manufacturing establishments making assignments was 31 in March of this year, as against 34 in March, 1924. Of the 31, eight concerns were engaged in the manufacture of clothing and five were connected with lumbering and its manufactured products. There was an increase in the number of agriculturists resigning in March of this year, as compared with last year, 18 making assignments this year, as compared with 12 last year. It will be seen, therefore, that, though the situation is very far from being satisfactory, it reveals an improvement in most cases over that existing a year ago on the corresponding date. There has been a progressive improvement, moreover, in the annual figures for the last few years. It is not, of course, possible to predict what the figures for 1925 will be, but there was a drop in the number of failures in 1924 over those in 1923, while 1923 showed an improvement over 1922; the actual figures for all Canada being: 1922, 3,925; 1923, 3,408; 1924, 2,319.

EDITORIAL NOTES AND COMMENT.

Suggestions are being heard at Queen's Park for a realignment of county roads, but, as the Globe points out, a realignment will not eliminate the old trouble known as detour.

Mayor Turner's performance at the ball game the other night reminds the citizens that His Worship has always shown a tendency to strike out for himself.

CATTLE, GRAIN AND PRODUCE

Peterboro—Toronto—Montreal Winnipeg

RETAIL.

Fruit.

Bananas, 30-50c doz.; 2 lb. 25c; oranges, 30-90c dozen; grape fruit 2 to 3 for 25c; lemons, 25-40c doz. Cooking Spies, $1.25 k.; Ben Davis, 25c pk.; Table Apples, 60c doz.; cooking figs, 2 lbs. 25c; layer figs, 30-40c lb.; dates, 9-15c lb.; pineapples, 15-35c each, $2-$3.50 doz.; cocoanuts 10-20c each; strawberries, 20c pt.; cherries, 85c-$1.00 lb.

Vegetables.

Potatoes, 2 pks. 25c; beets, 40 pk; new beets, 2 bunches 25c; carrots 15-25c peck; new carrots, 2 bunches 25c; parsnips, fresh dug, 25c peck; turnips, 5c each 10-15c peck; green onions, 5c bunch; Bermuda onions 10c lb.; cooking onions, 4-8c lb.; cabbages, 5-15c; new cabbage 10c lb; leaf lettuce, 5c bunch; head lettuce, 15c-25c; celery, 15-35c bunch; parsley, 5c; tomatoes, 15-30c lb.; hothouse, 50c lb; peppers, 3 for 25c; cauliflower, 35-60 cents; spinach, 20 cents a lb., 70 cents a peck; string beans, 25c lb.; hothouse cucumbers, 15-35c each; Florida cucumbers, 5-15c each; rhubarb, 5c bunch; radishes, 10c bunch; endive, 25c a lb; asparagus, 15c bunch; egg plant, 40c; green peas, 30c qt.,; new potatoes, 20c measure, 75c pk.

Nuts

Mixed, 25c lb; peanuts in shell, 35c lb; shelled walnuts, 49-60c lb; broken walnuts, 45c lb; whole halves, 70c; California budded, 50c lb; shelled almonds, 50-70c lb.; Brazil nuts, 25c lb.; pecans, 85c lb.

Dairy Products.

Butter — Creamery, 35-40c lb.; dairy, No. 1 30c, No 2 28c, choice 35c; baking, 25c; lard, 28c; shortening, 18-20c lb.

Eggs—27c doz.

Cheese—25-40c lb.

Honey.

Sections—Clover, 25-30c.

5-lb. pail honey — Clover, 83c; amber, 53c.

Fish.

Salmon trout, 25-30c; sea salmon 20-25c; red salmon 25-30c; whitefish 20-25c; kippers 25c; kipperines, 30c lb; haddies 20-25c; fillets, 20-25c; fresh and sea herrings 10c lb; salt herrings, 45c dozen; halibut, 25-30c; codfish, 15c lb.; fresh cod, 20-25c lb.

Meats.

Beef, 10-25c lb; veal, 15-30c; lamb, 15-35c; mutton, 10-25c; pork, 15-30c; bacon, 35-65c; sausage 18-20; chicken 25-30c lb.

Flour.

Flour, half barrel, $5.25; pastry flour, 24-lb. bag, $1.00-$1.15; bread flour, 24 lb. bag, $1.35.

WHOLESALE.

Grain.

Fall wheat, $1.30 bushel; spring wheat, $1.25 bushel; oats 47c; rye $1.00; barley, 65c; buckwheat, 65c.

Hay, Bran, Etc.

Hay, baled $16-$17; loose, $15-$16; straw, baled $8; bran, $28 ton; shorts, $30.

Hogs.

Live hogs, thick, smooth, $12.25 cwt. select graded, $13.50; dressed, head on, $18.50; head off, $19.50.

Hides and Wool.

Hides—Cow, 7-8c lb.; horse, $3.50 $4.00 each; calf skins, 15c lb.; sheep skins, $1.75-$2.50; shearlings, 25-50c each.

Wool—Coarse, 21c lb.; medium, 22c; fine, 23c; rejects 14c.

TORONTO LIVESTOCK

TORONTO, May 29. — With Monday a holiday less than 6,500 cattle were received at the Union Stock Yards this week, or around 3,500 less than each of the previous two weeks. Rogers & Maybee were the only export buyers and did not purchase over 500 for the week. Prices for export were a little better than steady, but in the butcher class the change was as much as 35 cents a cwt. higher in spots and ranged from that down to 15 cents a cwt. above last week. Export steers did not average $8 a cwt., but a couple of extra good loads cost $8.25, and on Thursday for a trio of choice steers the price reached was $8.35 a cwt.

There was no change in heavy heifers and the top of these was $7.50, and short keeps for Scotland mostly sold at the same figure. Prime export bulls were not too plentiful and held firm with one top at $5.75 a cwt. There was a steady all-round demand for the light butchers' cattle and these were strong all week. Choice handyweights made $7.75 to $8.25, good handyweights $7.25 to $7.50 and medium $6.75 to $7 a cwt. There are mighty few cattle leaving the stable that will not come within the latter class.

Butchers' cows dropped about 25 cents a cwt. the previous two weeks, but this week the prices recovered and choice cows sold up to $6.50, good cows $6, mediums $5 and common cows $4 a cwt. up. Springers were better taken, with one Montreal operator buying, but the movement in stockers was slow at a little easier prices. Next week and for some time the exporters will have a good supply of space and this ought to guarantee a steady market for the heavy cattle. There will also be a good outlet for any finished nice butchers and many expect higher prices before grass cattle come in.

Calves slipped down 25 to 50 cents a cwt. on Tuesday, but got back again on Wednesday and Thursday. The supply is running in lighter and this is helping sellers. Choice calves are 10 1-2 to 11 cents; good calves, 9 1-2 to 10 cents; mediums, 7 to 9 cents, and common, 4 1-2 to 6 1-2 cents a pound.

Sheep and spring lambs are just steady and tops for the former are now around 9 cents a pound. For weighty spring lambs, $14 each is the average price and light, thin lambs sell as low as $8 each.

Packers endeavored to get hogs down to $11.25 a cwt. f.o.b. this week, but the supply was too light to permit of this and the low spot touched was $11.50 a cwt., which was the week-end figure. The American markets are all firmer this week.

Current Quotations.

Choice export steers	$8.25	$8.50
Good to choice keeps export feeders	7.25	7.50
Good export steers	7.75	8.10
Baby beeves	8.00	11.00
Choice handyweight butchers' cattle	7.50	8.00
Good handyweight butchers	7.00	7.25
Medium handyweight butchers	6.50	6.75
Common handyweight butchers	5.50	6.25
Choice to good 950 to 1,100-lb. feeders	6.75	7.35
Fair to good light feeders	5.75	6.25
Good butchers' cows	5.50	6.00
Choice butchers' cows	6.25	7.00
Good butchers' cows	4.75	6.00
Common	4.00	4.50
Canners and cutters	2.25	3.50
Good to choice bulls	5.00	5.25
Fair butchers' bulls	4.25	4.75
Bologna bulls	3.25	3.75
Choice spring lambs, each	14.00	16.00
Medium to good spring lambs	10.00	13.00
Choice yearling lambs	15.00	....
Med. yearling lambs	13.00	....
Choice sheep	10.00	10.50
Heavy sheep and bucks	6.50	7.50
Common calves	5.00	6.00
Medium calves	8.50	9.00
Grass calves	4.00	....
Hogs, f.o.b., thick, smooth	12.25	....
do. fed and watered	12.25	....
do. off cars	13.35	....

ONTARIO CHEESE AUCTION

MONTREAL, May 29.—At the United Dairymen Co-operative auction sale of Ontario cheese held here today there were 2,318 boxes offered of which 581 boxes No. 1A white sold at 17 13-16 cents per lb., 592 boxes No. 1B white at 17 13-16 cents per lb., 551 boxes No. 1A colored at 17 13-16 cents per lb., and 594 boxes No. 1B colored at 17 13-16 cents per lb. These prices show an advance of 3-16 to 5-16 cent per lb. as compared with the previous sale.

STERLING RATES

MONTREAL, May 29.—Sterling exchange rates were quoted here today as follows:

Sterling demand $4.85 1-2.

Sterling cables $4.86.

CHICAGO GRAIN

CHICAGO, May 29.—May wheat contracts that on a wild market just four months ago commanded $2.05 7-8 a bushel expired today in humdrum fashion. Plenty of wheat was on hand here to settle all outstanding accounts, and just before the day was ended, the price of May delivery dropped to $1.65. This was an overnight loss of 5 1-4 cents, and a setback of 40 7-8 cents as compared with the season's high price record, made when talk was rife of world scarcity of breadstuffs possible.

Closing quotations on wheat were irregular, 3-4 to 4 7-8 cents net lower; May 1.65 3-8 to 1.66 and July 1.63 1-4 to 1.63 1-2, with corn unchanged to 1 7-8 cents higher, oats at 1-4 cent off to 3-4 cent up, and provisions varying from the same as yesterday's finish to 35 cents advance.

EGG MARKETS

OTTAWA, May 29.—Markets generally very firm. Offerings from Brandon are extras 31, firsts 29, seconds 25, in new cases f.o.b. The freight on these to Toronto is about 5 cents a dozen. Owing to the very cool weather during the past two months the quality of the storage holdings is exceedingly good.

Toronto—Jobbing extras 34 to 35, firsts 31 to 32, seconds 26 to 28.

Montreal — Markets unchanged.

Quebec—Jobbing, extras 34 to 35, firsts 32 to 33, seconds 30 to 31.

Ottawa—Production good, but being absorbed for storing purposes. Jobbing, extras, 33, first 30, seconds 27.

MONTREAL GRAIN AND PRODUCE

MONTREAL, May 29.—The foreign demand for Canadian grain on the Montreal market today showed quite an improvement and as the prices bid were in many cases in line with exporters' views a fair amount of business resulted, including sales of No. 2 and No. 3 northern wheat, and No. 4 and No. 5 wheat, besides a number of loads of No. 2 feed oats, feed barley and No. 4 barley, the latter grade being sold to Bristol at 36s. 6d. per quarter. The market on the whole was more active than it has been for some days past. There was also an increased demand from local exporters for ocean grain room and an increased volume of business was done.

Owing to the foregoing there was an improved enquiry from exporters for grain in the domestic market, and sales of some round lots of No. 2 feed oats were made at 2 1-4 cents per bushel over the Winnipeg July option, c.i.f. Montreal, while large sales of No. 3 barley were made at c.i.f. prices Bay ports, and No. 4 grade at c.i.f. prices Montreal. There was also some trading in Duluth No. 1 Northern Spring wheat, and sales of Manitoba No. 1 Northern Spring wheat were put through with New York houses at 17 cents per bushel over the Winnipeg July option, f.o.b. Montreal. A cargo of Australian corn has arrived and it is selling at 12 cents per bushel over the Chicago July option. The spot market for car lots of oats was firm.

A steady feeling continues to prevail in the market for baled hay, but the movement was reported small and business quiet with car lots of good No. 2 timothy hay selling at $14 to $15 per ton; No. 3 timothy hay at $11 to $12 per ton, and clover mixed hay at $10.50 to $11 per ton, f.o.b. cars here.

Egg Market Firm.

A feature of the egg trade was the demand from foreign buyers for storage supplies and it was reported that some business was done for future shipment. There was no change in the condition of the local market, prices for all grades being maintained under a steady demand and a fair volume of business was done in a wholesale jobbing way.

The receipts today were 2,151 cases, as compared with 1,852 for the same day last week, and 3,083 for the corresponding day a year ago.

The butter trade in a wholesale

(Continued on page 7.)

Wise and Otherwise.

A pessimist is an optimist who thought too much.

Truth is stranger than fiction. More than $78,000,000 worth of corsets were made last year.

News from Paris says men are the best dressmakers. It does take a man to dress a woman.

Living may cost more than it did, but few of us have to support a pair of white shoes now.

No wonder hens look mad. We eat three billion eggs every year.

Green apples are nearly with us again. One a day will keep the doctor away—from his home.

Women won't be men's equals until they start trying to flirt with men wearing knickers.

Time cures everything, even winter and summer.

(Copyright, 1925.)

A THOUGHT.

OPTIMISM TO ORDER.

It isn't very easy to be forever breezy—
Forever full of peppiness and zest.
In times of stress and rigor the heart of greatest vigor
Will often times be heavy and depressed.
You can't be always breezy, a fact that's plain to scan,
But—try to be as breezy as you can.

It isn't easy, very, to be forever merry,
And there are mighty few of us who are;
The lightest hearted mortal will often fail to chortle
When he has had a wallop and a jar.
But, everything considered, it's a reasonable plan
To try to be as merry as you can.

You can't be always happy or breezy, bright and snappy;
You can't be always tender, patient, kind,
For every man and woman is pretty largely human
(That seems to be the way that we're designed)—
I had a little moral for this optimistic lay,
But I've gone and lost it somewhere on the way!

—Berton Bralay.

The Beauty of SEAMAN-KENT HARDWOOD FLOORING

IN Oak, Maple, Birch or Beech, Seaman Kent Hardwood Flooring is admired for its sheer beauty. The natural grains and excellent milling enable you to turn any nook or corner of your home into a veritable beauty spot by obtaining a surface that truly reflects the charm of dainty furnishings. The cost is small; the result is enormous—if measured in terms of beauty, economy and durability. Measure your rooms and get an estimate.

Most Charming of all floor surfaces

PETERBORO LUMBER COMPANY, LIMITED

Sole Distributors

Phone 545

163 Hunter Street

SEAMAN-KENT HARDWOOD FLOORING

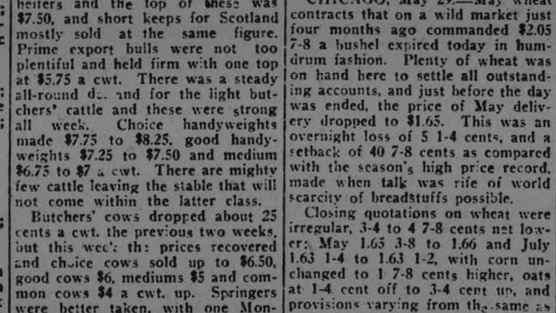

The Groom's Gift to the Bride

GEORGE ANDERSON had the reputation of being a practical young man without much sentiment.

Consequently, when it transpired that the groom's gift to the bride was a Mutual Life Insurance policy on his own life for $5,000, some of her friends laughed and said, "I told you so."

But Nellie didn't laugh. She looked at the policy and a mist came into her eyes. She knew that the sentiment George felt was deeper than that which is expressed by trinkets of gold, silver and precious stones.

"He has dedicated his life to me," she whispered. "What more could I ask?"

A policy in the Mutual Life of Canada is an asset which makes for happiness and peace of mind. No young man who marries should neglect to establish such an asset. Mutuality reduces the cost. Write to-day for the Mutual Book.

The MUTUAL LIFE OF CANADA Waterloo Ontario

George Gibbons, District Manager
A. C. Gray, District Representative,
201 Barrie Building, George St.
Peterboro, Ontario.

CROSS-WORD PUZZLE

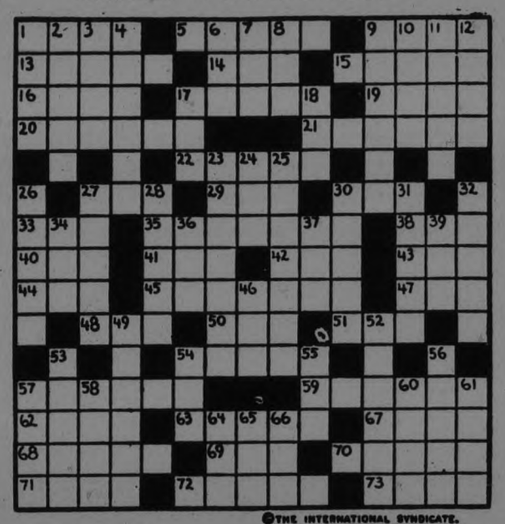

©THE INTERNATIONAL SYNDICATE.

HORIZONTAL

1—To lounge
5—Diurnal
9—To scrutinize
13—A pawnbroker (slang)
14—Anger
15—Cubic meter
16—Suffix used in mineral-names
17—To heap up
19—A suffix of adjectives
20—Those who fail to win
21—One who debates or discusses
22—The ermine
27—A wooden pin
29—A rodent
30—A pouch
33—Part of verb "to be"
35—A little root
38—Consumed
40—Suggestion
41—A nocturnal bird
42—Scotch word for "one"
43—Illuminated
44—Combining form meaning "air"
45—A long cloak
47—Still
48—To entreat; beg
50—Point of compass (abbr.)
51—Loose
54—To rub out
57—To compel
59—An acid
62—Man's name
63—Mad
67—A gentle breeze
68—Pertaining to the kidneys
69—A large stream (abbr.)
70—Name for an effeminate boy
71—Wing-shaped
72—Food; gum
73—Snares

VERTICAL

1—A calm
2—An edible bulb
3—Divisions of a drama
4—To swindle
6—Purpose
7—Man's name
8—French definite article (pl.)
9—A mark of infamy
10—Large Philippine island
11—A city in S. E. France
12—Never (poet.)
17—A beast of burden
18—Rested
23—One who fishes with a troll
24—One of the grains
25—Book of Maps (pl.)
26—A large parrot
27—Equals
28—To feel one's way
30—A common metal
31—Part of a flower
32—A nickname for Elizabeth
34—To feel remorse
36—To be under obligation
37—Ensign (abbr.)
39—To bind
46—A Hebrew prophet (abbr.)
49—Tumult
52—To achieve
53—Inn
54—Ever (poet.)
55—Termination
56—Chief
57—Girl's name
58—Volcano in Sicily
60—Trick
61—Reef or islet in the Gulf of Mexico (pl.)
64—Part of the body
65—A baby's chin-cloth
66—Contraction of "I have"

The solution will appear in Monday's paper.

©THE INTERNATIONAL SYNDICATE.

SOLUTION OF YESTERDAY'S CROSSWORD PUZZLE.

You need many things

LOOK forward! Some day you will need a new binder—a plow—a harrow—a tractor—or more stock. Your house and barns will need re-painting, your roofs must sooner or later be repaired. How will you pay for it all?

If you contemplate enlarging your live-stock holdings, consult our local manager. This bank is always willing to assist productive enterprise.

A savings account in our local branch is your best preparation for meeting expenses of this kind. Deposit a small part of your returns as they come in. The amount will quickly grow, and it will always be at your command when needed.

THE DOMINION BANK

Peterboro Branch—John Crane, Manager

378

3,631 ACCIDENTS ENDED FATALLY

United Kingdom Reports Show an Increase Over Over Previous Year.

TOTAL 98,215.

In the calendar year 1924 there were 3,631 fatal road accidents in the United Kingdom, and 94,584 non-fatal accidents, or a total of 98,215 accidents in all, according to official figures just received by the Bankers' Trust Company of New York from its British Information Service. Accidents in 1923 amounted to 83,101, of which 2,979 resulted fatally and 80,122 were not fatal. These accidents are those known by the police to have been caused by vehicles in streets, roads, or public places in Great Britain. Of the fatal accidents in 1924, 258 were chargeable to horse-drawn vehicles, 241 to pedal cycles and 3,132 to mechanically-propelled vehicles. Of the non-fatal accidents, 6,288 were caused by horse-drawn vehicles, 18,363 by pedal cycles, and 69,033 by mechanically-propelled vehicles.

SANTAL MIDY — Easy to Take—Quick to Relieve CATARRH of the BLADDER — Each Capsule bears name MIDY — Beware of counterfeits

FOR Rheumatism

BAYER

ASPIRIN

Proved safe by millions and prescribed by physicians for

Rheumatism Colds
Headache Pain
Neuralgia Toothache
Lumbago Neuritis

Safe — Accept only "Bayer" package which contains proven directions.

Handy "Bayer" boxes of 12 tablets. Also bottles of 24 and 100—Druggists.

Aspirin is the trade mark (registered in Canada) of Bayer Manufacture of Monoaceticacidester of Salicylicacid (Acetyl Salicylic Acid, "A. S. A."). While it is well known that Aspirin means Bayer manufacture, to assist the public against imitations, the Tablets of Bayer Company will be stamped with their general trade mark, the "Bayer Cross."

Give the Children Milk

Not only does it bring plumpness and strength to their little bodies, color to their cheeks and the sparkle to their eyes—it also revives their power of concentration to such an extent that they learn more and faster and bring home reports that are a source of pride and pleasure.

Surely health, strength and happiness are the birthright of all children. Who would knowingly deny them the blessings that good milk bestows and the safety that pasteurization throws around the liberal use of this greatest of foods?

Give the children plenty of our PASTEURIZED MILK every day.

PETERBORO MILK PRODUCTS LTD
Phone 1900. PETERBORO ONT.

MOROCCAN POLICY OF PAINLEVE SUSTAINED BY FRENCH CHAMBER CLOSING DEBATE OF THREE DAYS

Premier Announces Government's Readiness to Consider Overtures for Peace.

VOTE WAS 537 TO 29.

Military Operations Under Control of Government Mission—Will Hold Territory.

PARIS, May 30. — The government of Premier Painleve was sustained in the Chamber of Deputies by one of the biggest votes ever given to a French ministry; 537 to 29. The vote came as a climax to three days of debate on the governments Morroccan policy, which in effect, as explained by Premi Painleve, is that the French government seeks not a single inch of additional Moroccan territory, but is pre, ared to defend to the bitter end every inch which France holds under the treaties.

The Premier declared that his government was willing to consider any peace overtures accompani by sufficient guarantees presented by responsible representatives of Abd-El-rim, leader of the Riffian ibesmen who have invaded the French zone in Morocco.

Blow at Socialists.

Both Premier Painleve and Foreign Minister Briand sought hard to raise the debate to a question of national interest, but during the three days of discussion necessary for the government to set forth its policy the shadow of party politics lurked continually behind the patriotic utterances of the majority of the orators.

The vote is regarded more as a defeat for the Socialist party in the French Chamber than as a victory for the Painleve government's viewpoint The Right and Centre parties supported M. Painleve without qualification. The Socialists facing exclusion from the ruling majority, were manoeuvred into supporting the government at the last moment, having changed their decision, taken at a party caucus Thursday night, to abstain from voting. The Communists, whose opposition to all Bourgeoise governments cannot be changed under any circumstances, alone voted against the government.

Accord with Spain.

That any negotiations concerning the future status of the Riff protectorate must be conducted with the full collaboration of Spain, was made plain by M. Briand, who said delimitation of the respective zones of influence and the status of the de facto government of Abd-El-Krim must be discussed jointly.

The military operations of the French troops it was declared, will henceforth come under the observation of a special mission of control under parliamentary instructions and responsible to the Chamber. The mission probably will be appointed in the next few days leaving for Morocco by airplane. It will be unable to interfere with t actual condition of the operations, but will report to parliament any movement not strictly in keeping with the policy outlined by the government.

A FREEMASON'S SUFFERING

"FRUIT-A-TIVES" WORLD'S BEST REMEDY FOR CONSTIPATION

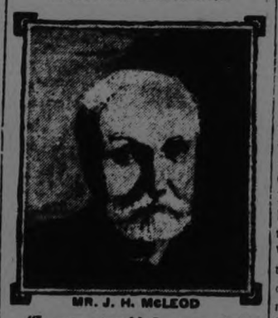

MR. J. H. McLEOD

"I was troubled very badly with Rheumatism and Constipation and tried a great many remedies without relief, until a friend of mine recommended "Fruit-a-tives". I took several boxes and was very soon completely relieved and am very grateful to "Fruit-a-tives". I think that "Fruit-a-tives" is the best remedy in the world, and have recommended it to a great number of friends who have benefited by it".—J. H. McLeod, Nova Scotia Freemason's Home, Windsor, Nova Scotia.

Constipation is the great curse of old age. Yet day by day, more and more elderly people are enjoying vigorous health through "Fruit-a-tives". This natural medicine—made from intensified fruit juices—ensures the complete natural digestion of food for people of all ages. At your dealers, 25c and 50c.

MARMORA SEEKS SOLDIERS' CAMP

Will Have 1,500 Men For Week if Invitation is Accepted.

COLONEL GAZETTED.

MARMORA, May 30. — Major D. Green has been officially gazetted as Lieutenant-Colonel and placed in command of his regiment in succession to Lieut.-Col. Bowaters. Col. Green, with Major A. V. Mills and Lieuts. R. Hunter, P. Gray and H. R. Pearce, attended a meeting of the militia officers in Trenton on Wednesday. The invitation to hold the summer camp at Marmora received favorable attention. It only needs the engineering survey before the final decision is given in the matter. If this is favorable it will mean that about 1,500 soldiers will be under canvas here for a week.

Funeral of John Nayler.

Amid tokens of deepest respect, the mortal remains of the late John Nayler were laid to rest on Thursday afternoon. At the service conducted by the pastor in the Methodist Church, Mrs. F. Wells and Mrs. Short rendered as a duet "Will your anchor hold in the storms of life?" one of the deceased's favorite solos when he was a chorister of the church. His favorite hymns were also sung. The Rev. D. R. Clare based his sermon on Acts vii. 59, 60. There were many beautiful wreaths. Interment took place in Marmora Cemetery.

Young People's League.

The Young People's League wound up the season on Wednesday with an excellent programme submitted by the literary department. Miss Edith Phillips and Miss Florence Clare gave interesting talks on the life and poetry of Longfellow. Misses Berenice Bonter, Margaret Bonter and Marjorie Colster, assisted by Mr. W. J. Cottrell, gave a musical selection, and Miss Louise Connor recited "The Old Wood Box."

Helen Wiggins Hurt.

It was with deep regret that this community learned of the serious injuries sustained by Miss Helen Wiggins, daughter of the Bursar of the Ontario School for the Deaf, Belleville. Helen was a general favorite in the town of her birth, and the alarming accident which befell her on the Trent Road when she was knocked down by a car has awakened widespread sympathy.

On Monday evening, June 1, R. Worshipful Bro. W. W. Fitzgerald, D.D.G.M., of Prince Edward District No. 14, A.F. and A.M., is making his official visit to Marmora Lodge No. 222. The banquet to be tendered him will be served by the ladies of St. Paul's Guild.

TO-NIGHT IS THE NIGHT

If you do not feel well there is some reason for it. In nine cases out of ten it is due to your liver. So start tonight and take two Tanol Calomel Tablets or take one before meals and a glass of hot water in the morning to wash all poisons from the system. Calomel, as you know, is the only drug known that acts upon the liver and that is why there has been such wonderful results from the use of it in the new form called Tanol Calomel. Just get a few of these sample tablets from F. C. Webber's Drug Store, Peterborough, and you will be surprised how effective they are. m-w-s

The Coming Tea MINTO

NEW DISEASE HAS KILLED FIVE

"Radium Necrosis" Is Contracted by Workers in Watch Factory.

LUMINOUS DIALS.

ATLANTIC CITY, N.Y., May 30. —(United Press.)—A new disease, called "radium necrosis," from which five persons have already died, was described by Dr. F. L. Hoffman, of New York, in an address before the American Medical Association's conference here. All the known victims of the disease, Dr. Hoffman said, were women employes of a factory in East Orange, N.J., who became infected while painting watch dials with a radium preparation. The disease was contracted in every case, according to the speaker, through the worker's habit of moistening the radium brushes by putting it into her mouth.

Made-In-Peterborough Exhibition June 1 to 6.

PUPILS DEMAND THAT PRINCIPAL BE DISCHARGED

Insubordination In Smith's Falls Collegiate Breaks Out a Third Time.

STRIKE CALLED.

Declare They Will Remain Out Until Resignation of Principal is Asked.

SMITHS FALLS, May 30. —For the third time in ten days Smiths Falls Collegiate Institute have declared a strike. At 10 o'clock Friday morning, after hearing from the chairman and other members of the local Board of Education their decision to re-engage only four of the seven teachers formerly ordered discharged, the students refused to go to their class rooms, and marched from the premises.

They demand the dismissal of Principal G. E. Evans. The fact that three of the teaching staff are not to be re-engaged does not now affect the situation. One of them, Mr. G. S. Allin, has already obtained another position. Miss M. Burns, a first year teacher, has decided to give up teaching altogether, and Miss Margaret Ellis, the third teacher affected, is known to be engaged to be married.

Will Continue Strike.

The pupils declare that they will strike until the present principal resigns or is asked to resign. At the assembly, Dr. Wickware, chairman of the board, read the organization's finding and asked the students to abide by it, and Mr. G. G. Graham, another member of the board, also added his plea to that of Dr. Wickware, but to no avail.

About three-quarters of the Collegiate students, both boys and girls, left the school, Teachers carried on classes with those who remained, but over 300 children are still on strike.

TEACHERS OPPOSED TO REGULATION 17

Bilinguai Teachers' Association Concludes Convention at Ottawa.

OTTAWA, May 30.— The two-day convention of the Eastern Ontario Bilingual Teachers' Association came to a conclusion this afternoon with the election of officers. Miss Beatrice Renoit, President of the local Bilingual Teachers' Association, was elected president of the parent body. Other officers are: Vice-President, Miss Brigitte Seguni; secretary, Miss Irene Barrette; treasurer, Miss Robertine Lalonde; councillors, Aurelian Selanger, M.L.A., Miss Appolline Seguin and Roger St. Denis, who presided as clerk of the elections.

In drawing the convention to a close a resolution was adopted whereby there will be a standardization of the bilingual teaching programme for all the schools of the province, and printed programmes will be sent in the course to all the principals of these schools, for their guidance.

Another resolution strongly affirmed the stand of the Association, as being opposed to regulation seventeen, as a measure opposed to the best interests of the French speaking school children of the primary classes.

MINISTERS MOVE TO NEW CHARGES

Transfer Committee Announces Departure of Rev. W. Harold Young.

TORONTO, May 29.—Exchange of thirty-three occupants of Methodist pulpits was facilitated by the action of the Transfer Committee of the Methodist Church, with final sanction of the new pastorates waiting upon the action of the forthcoming annual conference through their stationing committees.

Many eastern pastors go west in exchange with western pastors who will be heard for the next few years in older sections of the Dominion. The benefit of so considerable an interchange of personnel is in interpreting the life of the various portions of Canada to each other. Newfoundland will also make its contribution, for Rev. R. E. Fairbairn, well-known as a writer, enters the Hamilton Conference.

One of Saskatchewan's best-known leaders, Rev. M. M. Bennett, of Yorkton, returns to his native Ontario.

Rev. Robert Milliken, D.D., after occupying most of the leading pulpits of the West, goes to Montreal Conference, probably to the new St. Paul's Church, Ottawa.

A veteran superintendent of Western missions, Rev. Oliver Darwin, D.D., moves officially from his old ranges in Saskatchewan to British Columbia, where his duties now lie.

Methodism's leading expository preacher, Rev. R. H. Bell, D.D., of Kingston, joins the Manitoba Conference.

From Port Arthur to Saskatoon is the change made by Rev. W. S. Reid, while Rev. H. D. Marr, of New Brunswick, will be heard in Alberta.

Other transfers have been made within the Province of Ontario. Changes among the younger men bring Rev. J. E. Todd, B.A., and Rev. W. H. Young, M.A., to leading pulpits in Peterboro and Toronto respectively.

Most of the men transferred have been invited by congregations which will anxiously await the decisions of conference.

MISS HILDA COWELL HONOR GRADUATE

Campbellford Girl One of Remarkable Class at Brooklyn Hospital.

CAMPBELLFORD, May 30.—One of the graduates of Prospect Heights Hospital is Miss Hilda Cowell, daughter of Mr. and Mrs. R. T. Cowell, Queen Street. Miss Cowell is one of the most popular young ladies of Campbellford, and has made a host of friends here since coming to Campbellford with her parents nearly five years ago, when Mr. Cowell accepted the position of organist and choir leader of the Methodist Church. Miss Cowell's friends are tendering her congratulations upon her signal success.

The Brooklyn Daily Mail says of the graduating class:

"Each of the eight students who were graduated last night from the New York State Hospital for Nurses of the Prospect Heights Hospital and Brooklyn Maternity received a prize for excellent of scholarship.

"Never before in the history of the hospital, it was announced by Dr. J. Hubley Schall, who presented the prizes, has there been so uniformly perfect a set of examination papers, no student receiving a mark of less than 99 per cent."

FIRST WOOL SHIPMENT.

LETHBRIDGE, Alta., May 30. —The first carload of Southern Alberta wool was shipped by the wool growers Friday.

RATES CONTROL TO GOVERNMENT PETERSON SAYS

Also the Right to Direct His Ships to Any Ports Desired.

80 TRIPS A YEAR.

Expects to Meet Operation and Capital Costs in Ten Years.

OTTAWA, May 30.—Canadian Press. — That he thought he would be able to meet all expenses but those resulting from operation and pay the capital cost of his ten ships in ten years out of the Government subsidy of 275,000 pounds annually, was admitted by Sir William Petersen before the special parliamentary committee on ocean rates, Friday afternoon. G. H. Montgomery, K. C., steamship counsel examined Sir William in regard to the subsidy, and the witness gave the committee particulars of the various items which went to make up the total amount. The yearly charges were based on an investment of 1,500,000 pounds sterling for cost of ships and 300,000 pounds for working capital.

Sir William stated that in return for the subsidy the government would receive absolute control of the rates and the right to direct the ships to whatever port was considered desirable. He estimated that if the ships were put into the Canada-United Kingdom trade they would be able to make 80 voyages a year when the full compliment of ten were in operation. He reviewed the negotiations which eventually resulted in the conclusion of the contract, and stated that he had thought of purchasing the merchant marine to use in a contemplated service between the United Kingdom and Russia.

Petersen's Figures.

"How did you arrive at the amount of the subsidy?" Mr. Montgomery asked Sir William. "Why was it set at 275,000 pounds, instead of 175,000 pounds or 375-000 pounds?"

Sir William submitted a brief statement giving the particulars of the amount as follows:

Cost of ships, 1,500,000 pounds; expenses of organization and working capital, 300,000 pounds; total 1,800,000 pounds.

The yearly charges: First debentures, 750,000 at 6 per cent., 45,000 pounds; redemption at ' - cent, 30,000 pounds; second debentures 400,000 at 7 per cent., 28,000 pounds; redemption at 4 per cent., 16,000 pounds preferred shares, 650,000 pounds at 8 per cent., 52,000 pounds; depreciation at 4 per cent. on cost of ships, 60,000 pounds; upkeep, repairs, contingencies, 44-000 pounds; total 275,000 pounds.

Sir William placed the average cost of a voyage carrying general cargo between Montreal and United Kingdom ports over a period of 10 years at about 5,800 pounds.

After some figuring, Mr. Montgomery remarked that on figures supplied by Sir William, he could pay the capital cost of his ships, the 8 per cent. interest on preferred shares and have a satisfactory profit over, in ten years.

MANY ENTRIES.

TORONTO, May 30.—(Canadian Press).—Pairings for the qualifying round show that one hundred and twenty players, representing thirteen local clubs, and nine from other centres throughout the province, have entered the seventeenth Ontario Provincial ladies' golf championship, which will commence at the Weston Club on Monday morning.

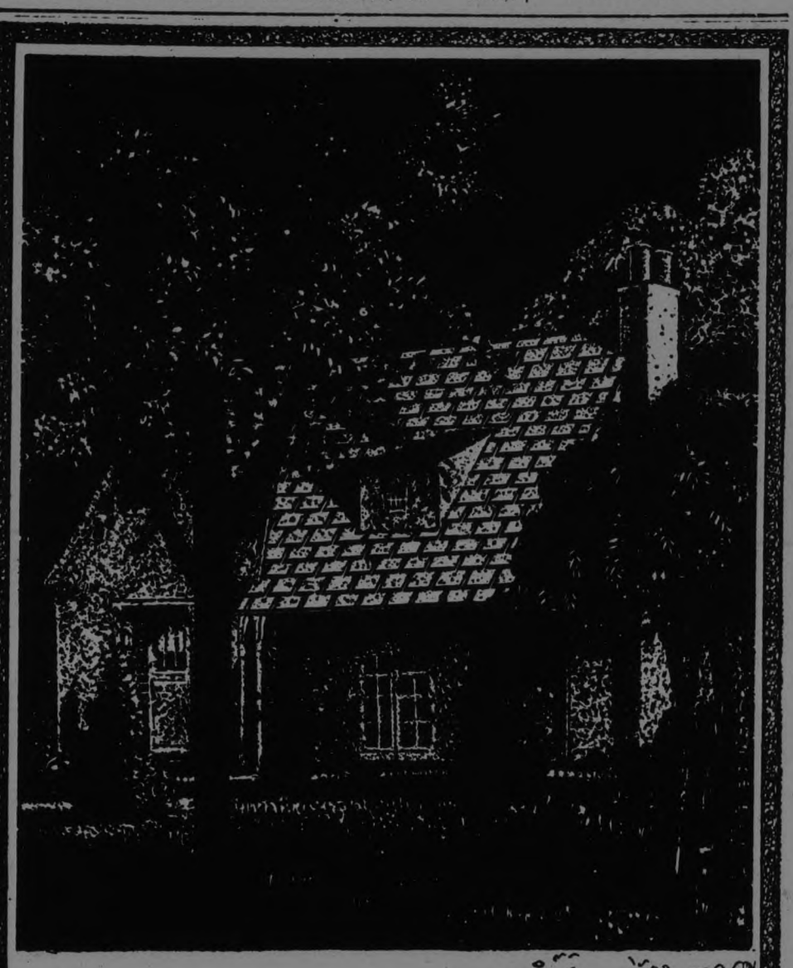

Brantford Asphalt Slates, made in four fadeless colors, endure against rain, wind and fire. Quickly put on at astonishingly low cost.

Beauty, Distinction and Permanence are Built into···

Brantford ROOFS

Brantford Roofing Company, Limited, Head Office and Factory, Brantford, Ontario
Branch Offices and Warehouses at Toronto, Windsor, Winnipeg, Montreal, Halifax and St. John, N.B.

2.

ALFRED McDONALD LUMBER CO., LTD.
DEALERS - PETERBORO

SILK RIBBED SPORTS HOSE AND PURE THREAD SILK HOSE SPECIAL TONIGHT AT

98c per pair

"EVERY PAIR PERFECT"

Hose of exceptionally fine quality for sports and general wear. Sports Hose are in novelty ribbed weave and Pure Thread Silk Hose are in fine weave. Perfect fitting and there is a full range of all the season's fashionable colors, including Black. All sizes.

Women's Crepe Bloomers To-Night 79c

Krinkle crepe requires no ironing, and these Bloomers are made from krinkle crepe with double elastic knee-bands and reinforced seat. Colors of Flesh, Peach and White. 12 dozen only on Sale tonight.

(Main Floor)

AFTER SUPPER, 7.30 TO 9.30

Green WINDOW SHADES 62c each

Size 37 by 72 inches. Complete with rollers, brackets, nails and pulls. Saturday night after supper, 7 to 9.30.

SIMMON'S INDIAN FIBRE MATTRESSES . . $7.85

Made in layers. Guaranteed pure, sanitary and all new fibre, with double roll edge and covered with strong attractive looking art ticking. All standard sizes. Saturday night after supper, 7 to 9.30.

RICHARD HALL & SON LIMITED

Cut GLASS TUMBLERS 6 for 59c

Clear crystal Glasses with grape and star cuttings, 8-oz. capacity. Regular 15c value.

NOVELTY WHITE AND COLORED

Handkerchiefs SPECIAL TONIGHT 25c each

A big assortment of dainty Handkerchiefs of muslin and linen. Plain white, white with colored borders and plain colors. Embroidered and hemstitched.

On Sale tonight, Main Floor.

Women's Fine Lisle Summer Vests SPECIAL TONIGHT 39c each

Every desired style—V neck, opera top, fancy tops, short sleeve and strap shoulder tops. Sizes from 38 to 44. All perfects. Made from fine lisle threads.

(On Sale Main Floor)

CHURCH UNION COMMITTEE WILL GIVE FINAL REPORT

Last Meeting of General Assembly Including Unionists June 3.

ALL BODIES MEET.

Now Separate Churches to Set Houses in Order For Coming Union.

TORONTO, May 30.—(Canadian Press). — Preparatory to the consummation of Church Union and the first meeting on June 10 of the General Council of the United Church of Canada, governing bodies of the three denominations entering the new church are to hold their final meetings in Toronto in the early days of next month. Unionist and anti-Unionist Presbyterians meet together for the last time as an official body from June 2 to June 9, and then the continuing Presbyterian Church will proceed to organize itself in General Assembly along traditional lines.

On June there meet also representatives of the Methodist Church who are delegates to the United Council, augmented by 150 others prominent in the denomination; and on June 8 and 9, the Congregational Union of Canada. On Wednesday, June 10, all of the participants in these historic meetings with the exception of the anti-Unionist Presbyterians gather together to march to Massey Hall, where the new Church will be born and consecrated and, for probably the two ensuing weeks, the united body of 350 delegates will labor with multitudinous and formidable problems of organization. Leaders of the churches will witness in this June the realization hopes of years and the fruition of mighty effort; but the stalwart company of anti-Unionist Presbyterians will go on broken in numbers but full of confidence and determination.

The General Assembly.

The Presbyterian General Assembly meets in College Street Church on the morning of June 3, and it is expected there will be present about 600 commissioners, of whom not more than 60 or 65 will be anti-Unionists. Special significance attaches to this assembly as it marks the completion of fifty years since the union of four Presbyterian Churches in 1875, and is the last assembly before the Presbyterian Church in Canada becomes part of the United Church of Canada. It is expected that several ministers will be present who have served for practically the entire fifty years, and that special reference will be made to the achievements of the church in that period.

At the opening session a sermon will be preached by Principal Clarence Mackinnon, retiring Moderator. From reports in different parts of the Church it would seem that the new Moderator will be Rev. Dr. George C. Pidgeon, minister of Bloor Street Church, Toronto, who has been for the past four years convener of the Church Union Committee.

Church Union Reports.

An outstanding feature of the Assembly's programme will be the report of the committee on Church Union. This committee has been in existance since 1904, and will now present its final report. This will contain an account of the last steps taken in the completion of Union, the securing of appropriate legislation in the Parliament of Canada, and in all the Provincial Legislature and a statement of the results of the voting which has taken place.

The greater part of the time of the Assembly will be devoted to hearing reports from the missionary, educational and benevolent agencies of the Church, and to setting its house in order prior to the consummation of Union. It is probable that distinguished representatives from overseas to the first General Council of the United Church of Canada will arrive in time to be present and address the General Assembly. Among these will be Professor W. M. MacGregor, D.D., Glasgow, former Moderator of the United Free Church of Scotland; Rev. P. L. Thomson, D.D., Glasgow; Rev. Joseph Rorke, London, ex-Moderator of the Presbyterian Church in England; Rev. R. K. Hanna, Dublin, representing the Irish Presbyterian Church.

Non-Concurrents Meets.

In St. Andrew's Church on June 8 there will open a congress of non-concurring Presbyterians to continue three days. It will be composed of three delegates from each congregation which voted against Union and an equal number from each organization minority, and Rev. J. W. MacNamara, secretary of the Presbyterian Church Association, estimated that there will be between 1,500 and 2,000 men and women present representing every province. There will be reports from key men in each section of the country, and inspirational addresses from prominent men and women. On June 11, when the original General Assembly will have been absorbed into the United Church, the non-concurrents will proceed to organize their own Assembly. Their commissioners in the old body will be augmented by ministers and elders who have been in attendance at the Congress, and for three or four days they will wrestle with their own problems of organization. Reports will be ready from provisional committees who have been working on details of organization, of mission work, education and other items of religious activity. It is the expectation that Rev. Dr. E. S. Scott, of Montreal, will be the first Moderator of the continuing Church.

Methodists and Congregationalists.

The Methodists who will meet morning and afternoon in Sherbourne Street Church on June 9 have no official authority, strictly speaking, but for all that they will be thoroughly representative of the denomination. The body will be composed of the 150 Methodist members of the General Council of the United Church, who were elected by the 1922 General Conference, and in addition an equal number of delegates chosen by the twelve annual conferences. On the general theme of "Consummation of Union," the delegates will hear reports on the events of recent years and outlines of plans for the future.

About eighty delegates will be present at Bond Street Church for the annual meeting of the Congregational Union of Canada on June 8 and 9. The programme includes addresses by any men prominent in the denomination and the transaction of the regular business.

General Council Session.

The General Council itself, when it meets on June 10 in circumstances of dramatic and historic interest, will consist of 150 Methodists, 150 Presbyterians, 40 Congregationalists and ten representatives of the Council of local Union churches mostly from Western Canada. Meeting for the last time as Congregationalists, Methodists and Presbyterians, the representatives of those denominations will gather at a central place and march to Massey Hall, undoubtedly eslorted by many hundreds of non-delegates eager to have a part in the ceremony.

There will be a solemn service of dedication and consecration, on a form already laid down, in which important parts will be taken by the heads of the three churches: Rev. Dr. S. D. Chown, general superintendent of the Methodist Church; Rev. Dr. Pidgeon, if he is the new Moderator of the present General Assembly, and Rev. Dr. W. T. Gunn, the chief negotiator for the Congregational Church in the Union proceedings. The first Communion service of the United Church will follow. In the afternoon and evening there will be great mass meetings devoted to praise and inspiration, and the following day, at the Metropolitan Church, the 350 delegates assemble to carry on the business of the united denominations.

While decisions rest with the Council itself, it is believed that Dr. Pidgeon, Dr. Chown and Dr. Gunn will preside in turn over the sessions. An executive head for the Church must be appointed. The Council will be faced with a great variety of business making provision for the merging of duplicating machinery of many sorts, co-ordinating presbyteries and conferences, hearing reports and taking action on matters affecting missions, education, church publications and a hundred and one things. Committees which have been at work for months will have their recommendations ready, and hundreds of thousands of Canadians will follow with the keenest interest the work of the delegates making history by the creation of a new Church.

GIN PILLS FOR THE KIDNEYS

Proper functioning of the kidneys is essential to good health. Gin Pills correct all kidney troubles. Get a box to-day, and be well.

Win $1,000

LARGE SIZE COPY OF THIS PICTURE MAILED ON RECEIPT OF 10 CENTS.

Can You Find More Than 10 or 15 Words in This Picture Beginning with Letter "B"?

There are Broom, Boys, Book. How many more can you find? Write them down and send them in as soon as possible. See how easy it is! Everything is in plain sight. No need to turn the picture upside down. This is a game of skill and test of your observational powers. Effort will help you win.

Costs Nothing to Try

Just send in your list of "B" words. If the judges decide your list is the largest which correctly lists the names of the objects in the picture beginning with "B" they will award you first prize. If your list is the second best list they will award you second prize. Get started RIGHT NOW.

Win the $1,000 Prize!

You do not have to buy or sell anything to enter this contest and win a prize.

If the judges decide your list of "B" words is best and you haven't ordered any books and your list is awarded first prize you win $25
(See column one of prize list).

If you send in an order for one $1 book and your list is awarded first prize you win $200
(See column 2 of prize list.)

If you send in an order for two $1 books and your list wins first prize you will receive $400
(See column 3 of prize list.)

If you send in an order for four $1 books and you win first prize you will receive $1000
(See column 4 of prize list.)

$2695.00 in Prizes

	Prize if no order is sent	Prize if one $1 book is ordered	Prize if two $1 books are ordered	Prize if four $1 books are ordered
1st Prize	$25.00	$218.00	$400.00	$1,000.00
2nd Prize	15.00	125.00	250.00	500.00
3rd Prize	10.00	75.00	125.00	200.00
4th Prize	5.00	50.00	100.00	200.00
5th Prize	2.50	25.00	50.00	100.00
6th Prize	2.00	15.00	25.00	50.00
7th Prize	1.50	10.00	15.00	25.00
Prizes 8 to 25	1.00	5.00	10.00	15.00
Prizes 26 to 50	1.00	3.00	5.00	10.00

And besides there are 40 other big cash prizes. You can win a second prize of $500.00 and third prize of $300.00

$300 Extra for Promptness If you mail your entry within one day after the appearance of this announcement in your paper (postmark on envelope will tell) and you win first prize we will add $300.00 to it. For every day thereafter we will deduct $30.00 from the amount of this special prize. You can send your order to-day. Then any time up to the close of the contest you can send your solution and thus keep the total amount of this extra prize intact for yourself. Try to get this extra $300.00 promptness prize.

Win All You Can! Be sure to send your order for $4.00 worth of books if you wish to qualify your entry for the $1,000.00 first prize, and the other prizes in the fourth column of the prize list. Don't delay sending in your order. Get the extra prize for promptness.

Read Good Books

This contest is an advertising contest, its object being to get more people to read books. We have purposely offered bigger prizes to induce contestants to buy one or more books so that our object may be accomplished. The books we will send you are new, first prints of the latest and best works of fiction, by leading authors,—full cloth bound editions of books regularly worth $2.00 each. State whether you prefer adventure, love, detective or mystery stories and we will send you a careful selection of books that will delight you. The price is $1.00 per volume. You can rely upon our judgment in selecting books that will satisfy and please you.

Start To-day — Now!

Send an order for books to-day and qualify for the biggest Prizes, $25.00 or $1,000.00, which do you want?

The Publishers' Distributing Organization

Dept. 32-B Toronto, Ont

OBSERVE THESE RULES.

1—Any one except ing our employees and their relatives may enter this contest. There is no entrance fee of any kind.

2—All word lists must be received through the mail by The Publishers Distributing Organization, and envelopes must be postmarked by post office closing time, June 30, 1925.

3—Contestants who have sent lists or orders before June 30th will be qualified for the higher prizes provided orders for books are received through the mail, postmarked on or before July 15th.

4—Only English words will be counted. Obsolete words will not be counted. Only the singular or the plural will count. Each article or object can be given only one name. Single words made up of two separate words or objects, such as teaspoon, teapot, or teatime will count as one word. Webster's International Dictionary will be the final authority. Where several synonyms are equally applicable to an object shown in the picture, a person submitting any one of each synonyms will be given credit for one word only.

5—The largest list of words which correctly name visible objects beginning with the letter "B" will receive first prize, and so on down the list of 50 prizes. The winning list will be made up from among the words submitted by the contestants, and not controlled by any predetermined list of words selected by the judges as being the "correct" or "master" list.

6—For each wrong word a percentage will be deducted from the total number of correct words.

7—Two or more people may co-operate in answering the puzzle. However, only one prize will be given to any one household or any one group.

8—If a contestant sends us more than one list under an assumed name or pre-married name, then all lists of such contestant will be disqualified.

9—You must use only one side of paper. You must number each page and order in a consecutive rotation. Your full name and address must be written on each page in the upper right hand corner.

10—The final decision will be made by three judges entirely independent of and having no connection whatever with the Publishers Distributing Organization. They will judge the answers submitted and award the prizes at the end of the contest. Each participant entering this contest agrees to accept the decision of the judges as final and conclusive, without argument or question. All answers will receive full consideration, whether or not merchandise is purchased.

11—An additional prize of $300.00 for promptness, as specified above, will be awarded.

12—In case of tie for any prize offered, the prize will be divided pro rata.

BOY CRUSHED BY TRUCK.

Crossing Street After His Mother Called Him.

LONDON, ONT., May 30.—Allan Braden, 6 year old son of Mr. and Mrs. J. E. Braden, 803 Waterloo street, was struck and run over by an automombile driven by F. C. Adams, 416 Grosvenor street, at 2.30 yesterday afternoon, the machine passing over his abdomen and he is so badly hurt that his recovery is not expected. The lad was playing across the street from his home and responding to his mother's call ran in front of the machine.

Mr. Braden, the boy's father, is a well-known barrister.

Brother and Sister Die on the Same Day

TWEED, May 29 — A very sad death occurred at Stoco on Tuesday when Miss E. Levick, aged seventy-one died of pneumonia. About noon her brother, John Levick, sr., aged sixty-eight, died at the same home of pneumonia. A double funeral was held at Stoco on Friday morning.

Mrs. Wm. Kincaid is progressing nicely after a very critical operation in Kingston General hospital.

Mr. Hugh Stewart, Toronto, spent the week-end at his home.

Wednesday afternoons during June, July and August the merchants will close their places of business for the half holiday.

Talking machine records of the voices of the Prince of Wales and Lloyd George are to be preserved in the British museum.

The FLAPPER WIFE

by Beatrice Burton

THE STORY SO FAR: GLORIA GORDON, beautiful flapper, marries DICK GREGORY, a struggling lawyer. Her idea of marriage is fun and fine clothes ....but no work or children.

Dick borrows his mother's maid, MAGGIE to teach Gloria to cook but she refuses to learn.

Later Maggie leaves disgusted with Gloria's wild par. . . Then Gloria hires RANGHILD SWANSON although Dick tells her they can't afford a maid. Her extravagance swamps Dick with debts. . . .

Gloria begins to see a great deal of STANLEY WAYBURN, an actor with whom she becomes infatuated. Her best friend MAY SEYMOUR, wife of DR. JOHN SEYMOUR, begs her not to see Wayburn. She tells her how she, herself, has been snubbed because of a foolish love affair with JIM CAREWE. MOTHER GREGORY also begs Gloria to mend her ways.

Dick becomes dangerously ill with pneumonia. While he is recovering Wayburn tells Gloria he expected to leave town soon to get a job in New York. He needs money. Gloria gets $200 from Dick's secretary, MISS SUSAN BRIGGS, by telling her she wants it to have some gardening done as a surprise to Dick.

Wayburn promises to pay it back within three weeks. Gloria goes shopping to buy new dress, so as to appear attractive in Wayburn's eyes. She discovers, to her horror, that she is getting fat.

NOW GO ON WITH THE STORY

(Continued from Yesterday.)

Gloria was asleep when her mother arrived at the hospital.

Mrs. Gordon and the floor nurse sat at the foot of her bed talking in low tones.

"She won't wake up for a while," the nurse said. "We gave her a sleeping powder."

Gloria's mother clasped her hands tightly together.

"You're sure she's not seriously hurt?" she asked for the third time.

"Well, her collar bone's broken and she's pretty well bruised," the nurse answered, for the third time also. "But she's not going to die, of course."

"Who is Stan?" she asked, after a moment's silence. "She kept asking about 'Stan' before she went to sleep."

Gloria's mother didn't answer.

She knew at once who 'Stan' was. That had been what Gloria had always called that good-for-nothing Wayburn!

Mrs. Gordon wondered if Gloria had been seeing Wayburn all during her married life. She wondered if Wayburn had been with her when the car had been wrecked that afternoon.

She stood up and looked at Gloria's face.

A year ago Gloria, in her sleep, had looked as innocent and sweet as a baby. Mrs. Gordon had often told herself so when she had gone into her daughter's room to tuck her up for the night.

Now that look of child-like innocence had gone. There was a new and hard expression around the beautiful mouth.

What had brought it there, Mrs. Gordon wondered.

And as if in answer to her question, Gloria stirred in her sleep and murmured "Stan."

* * *

An hour later she stirred again and opened her eyes. She smiled as she saw her mother, who was sitting beside her.

"Car?" Gloria asked, after a few minutes. Her voice was drowsy.

"I guess it's pretty badly wrecked. Your dad's going to see about it in the morning," Mrs. Gordon answered. She took the fingers of Gloria's bandaged hand in hers.

The girl winced and drew them away.

"Stan?" she asked, after another long pause.

Mrs. Gordon shook her head.

"Was it Wayburn who was with you in the car this afternoon?" she asked.

Gloria closed her eyes. She pretended that she was asleep so that she would not have to answer her mother's question.

But her pale lips quivered and a tear slid down her cheek from under her shadowy lashes . . . then another.

* * *

"She's been seeing that Wayburn again. I'm sure of it!" Mrs. Gordon said to Gloria's father that night, as they walked home. "The nurse says she's been calling for him ever since she came into the hospital!"

"Do you think he was with her in the car when it turned over?" Mr. Gordon asked.

His little Gloria! His baby girl! . . . Ah, no! She wasn't the kind of woman who ran around with men after she was married!

Not the little daughter that he and mother had raised so carefully! . . . The little daughter who had learned her prayers at his knee! Not his Glory! There couldn't be anything bad in her!

"Mother, you don't think Wayburn was with our Glory to-day, do you?" he asked again.

"I'm afraid I do," Mrs. Gordon answered firmly. "I'm afraid I do! She wouldn't answer me when I asked her about him."

* * *

Two weeks later Gloria was able to sit up and have visitors. The first of them was May Seymour.

The minute Gloria laid eyes on May she saw that she was bursting with bad news.

"Well, I must hand it to you for giving the gossips the best nine-day wonder of the year, Glory!" she said, after she had kissed her on both cheeks.

Gloria started.

"What do you mean, May?" she asked. There was a queer, sinking feeling at her heart.

"Well," May went on cheerfully, "that cat, Mrs. Wing, saw you pick Wayburn up in your car the afternoon of the wreck. She said that Wayburn was three sheets to the wind. . . . And the story's going 'round that you were too squiffy to drive straight. . . ."

"It's not true!" Gloria burst out angrily. "I hadn't had a thing to drink! Not a thing!"

May smiled sweetly.

"You can tell me the truth, dearie! You know I'll never breathe it to a soul," she said.

"I don't care whether you do or not! I tell you I didn't have a thing to drink! It was raining and the car skidded into the ditch, that's all," Gloria said.

"But Stan was with you, wasn't he?" May asked.

"Yes, he was," Gloria answered defiantly. "But how did you know he was?"

"Oh, doctor's wives hear things, you know. Things that happen in hospitals!" May answered mysteriously.

"I'll tell you how I found out about it!" she added a moment later. "Mrs. O'Hara is a friend of one of the nurses who took care of you here at the hospital the night of the wreck. And this nurse told her about your calling for someone named 'Stan' all the time!"

Gloria stared at May without speaking.

"Mrs. O'Hara asked John who 'Stan' was," May went on. "And it never occurred to John who 'Stan' was. . . . But the minute he told me about it I knew you'd been calling for Wayburn! I guess I'm some little Sherlock Holmes!"

"I hope Dick hasn't heard about my calling 'Stan'," Gloria said. "But I suppose he has!"

May took out her vanity case and powdered her prominent nose.

"By the way, Dick's much better, John says," she remarked. "He thinks he'll be able to come here to see you in a day or two."

And the next afternoon Dick came to the hospital.

Gloria wakened from a cat-nap to find him standing beside her bed, looking down at her. She smiled up at him in welcome.

"Well, Dick Gregory!" she cried, "it certainly seems fine to see you standing on your own feet again! Do you feel really well now?"

"Not well, but a lot better," Dick answered. He drew up a chair to the side of the bed and sat down.

"Your car's still in the shop," he said, without smiling. "The man I sent out to tow it back to town said it was pretty badly smashed. . . . Tell me, Gloria, how did you happen to run off the road that day?"

Gloria swallowed hard.

"Well, it was raining, you know," she began, "and the car skidded . . . and that's all. The next thing I knew I was lying in the road with the car on top of me!"

"What were you doing out in the country, 15 miles from home?" Dick went on.

"Oh, don't ask me any more questions!" Gloria cried impatiently. "Haven't I been through enough, lying here flat on my back for two weeks. Give me a little peace!"

"Was anybody with you?" Dick asked relentlessly.

Gloria closed her eyes.

"I'm tired," she said. "Go away."

"Not until you tell me if anyone was with you in your car that day," Dick said in a low monotone.

Gloria opened her eyes. She smiled at Dick, showing the two tiny dimples that were tucked in at the corner of her mouth.

"You haven't kissed me yet, Rikky-Tikky-Tavy," she said.

"I'm not going to kiss you," Dick answered calmly.

"Never again?"

"Perhaps . . . but not right now," Dick replied. "Right now I'm interested in just one thing. I want to know who was with you 'way out in the country that day of the wreck! And, by Jove, I'm going to find out, too!"

Gloria burst out laughing.

"Not if I don't choose to tell you," she said. "After all, nobody knows who was along but me! And I'm not going to tell!"

Dick whitened. Suddenly Gloria was sorry for him.

"I was all alone, Dick," she said. "There wasn't anyone with me. Cross my heart!"

Dick looked at her quietly for a minute. Then he put his hand into his coat pocket and pulled out a little mud-stained flask, covered with cheap leather.

"How did you happen to have this along with you?" he asked. "Have you taken to solitary drinking, Gloria?"

His wife widened her eyes that were the color of brown pansies.

"Where in the world did you get that thing?" she asked. "I never saw it before in my life!"

She shuddered as she looked at the flask. She seemed still to see it in Stan's hand as he tried to make her drink from it!

"You mean to tell me, upon your word of honor, that you never have seen this whisky flask before in your life?" Dick asked her.

Gloria answered him gravely. "I mean just that?" she said.

She watched him put the flask back into his pocket.

She drew a long breath of relief.

Then, fascinated, she saw him draw from his coat another shining object . . . a silver cigaret case. It, too, was caked with yellow mud.

"Did you ever see this before, Gloria?" he asked.

Gloria shook her head.

"Never!" Dick asked. "Think before you speak."

"Never!"

Dick smiled scornfully.

"What kind of a woman are you, anyway?" he asked. "You know as well as I do whose cigaret case this is!"

He turned it over so that Gloria could see the initials that were engraved upon it. . . . "S. W."

Stanley Wayburn!

(To be Continued)

Made-In-Peterborough Exhibition June 1 to 6.

When Travelling Carry

DOMINION EXPRESS TRAVELLERS' CHEQUES

Good the World Over

YOUR SIGNATURE IDENTIFIES YOU—THEY PROTECT YOU AGAINST LOSS

The Touring Car

Always The Same Unequaled Unfaltering Results

The Chrysler Six delivers more power and speed with a given bore and stroke and at a given number of revolutions per minute than any other car.

It was not only designed and built to deliver more, but to continue to deliver more with unfailing regularity.

This enduring nature has earned for the Chrysler Six a remarkable distinction. Owners say it is the best built car on the market today because they have driven their cars tens of thousands of miles and are enjoying a quality of performance no other car equals—

The same brilliance, the same eagerness that astonished and delighted them the first day they drove—always unequaled and unfaltering performance.

No other motorists are enjoying the same results, no others are enjoying the same inherent roadability made still more wonderful by remarkably effective stabilators. Let us show you what these results are like.

We are pleased to extend the convenience of time-payments. Ask about Chrysler's attractive plan. Chrysler dealers and superior Chrysler service everywhere.

CHRYSLER SIX

GILLESPIE GARAGE

LOCAL DEALERS

Phone 950. 378 Aylmer, Peterborough

STRAWS

MEN!

START THE WEEK RIGHT IN ONE OF OUR NEW

STRAWS $1.95 to $4.00

There are real values in the new shapes and new braids of this season's distinctly different styles. Come in tonight and get yours while the selection is at its best.

SUITS

of Rare Value for Tonight's Selling

MEN'S LIGHT GREY HERRINGBONE WEAVES, $29.50
Two and three-button English models.

TAILORED-TO-YOUR-MEASURE SUITS, $27.50
English and Scotch tweeds in many patterns.

ODD SIZED SUITS AT $20.00
Former $30.00 to $35.00 values.

The GRESSMAN Company Limited
MEN'S SHOP, NORTH ENTRANCE.

PAY A VISIT TO THE REFRIGERATOR DEPT. ON THE THIRD FLOOR

Extra Values for Last Few Hours of Progressive Month

THE SPECIAL ONE-DAY ONLY LADIES' "NIAGARA MAID"

Silk Glove Selling Features

OFFER ESPECIALLY ATTRACTIVE VALUES FOR TONIGHT'S BUYERS

$1.25 Guaranteed Silk Gloves 98c Pair

Selling our entire summer stock of these guaranteed Pure Silk Gloves with self or contrasting embroidered backs in the season's best colors, in all sizes.

Novelty Gauntlet Silk Gloves $1.69 Pair

$2.50 VALUES

Not a Glove in this entire lot that has been selling all season less than $2.50. Excellent qualities in smart styles, lovely colorings and a splendid size selection from which to choose. A decidedly low price that is positively for tonight only.

STREET LEVEL.

Ladies *Wear Point Heel and Orient Full Fashioned PURE THREAD SILK HOSE*

For over the week-end selling new shipments of both lines have arrived. Full-fashioned Pure Thread Silk Hosiery that will give the longest wear and best appearance. All the latest colors are included and the sizes are complete. Buy them tonight.

STREET LEVEL, FIRST CIRCLE.

Ladies' Fibre Silk Hose, 39c Pair

ALL PERFECTS

The heels, toes and soles are reinforced to give extra wear, and the colors are just what is new this season in a host of shades. Come sharp at 6.30 tonight for these.

BARGAIN ANNEX AND STREET LEVEL.

Broadcloths in Graduated Spot Designs, $1.25 Yard

The pattern so much favored this season — spots that graduate in size — in orchid, navy, red, green, black and orange on white grounds. Yard wide.

STREET LEVEL.

Twenty Per Cent. Off All Our Large Rugs

This offer ends tonight with May "Progressive Month."

Wiltons, Sarouks, Axminsters, Brussels and Tapestrys. Sizes 9' x 9', 9' x 10' 6" and 9' x 12'.

THIRD FLOOR.

Factory Cotton, Forty Inches Wide, 19c Yard

ABOUT 600 YARDS SELLING TONIGHT IN THE BARGAIN ANNEX

Think of a 40-inch Factory for 19c yard! It's here for tonight's shoppers in the Bargain Annex. Free from specks—a good clean material you will like. No telephone orders. Limit of 10 yards to a customer.

FOURTH FLOOR.

Baggage!

Let us look after your Luggage needs, whether it be for a jolly vacation or a gift to the June bride.

Every Bag that is a Bag is here. Trunks that include the famous Hartman Wardrobes.

THIRD FLOOR.

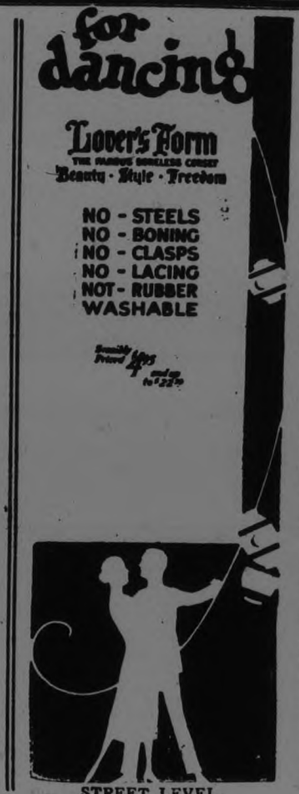

STREET LEVEL

The GRESSMAN Company Limited
"The Store of Smiling Service"

STIRLING FAIR BOARD MEETING

Superintendents of Various Departments Appointed—Will Hold Baby Show.

NEW ADVERTISING.

STIRLING, May 29—At a recent meeting of the Agricultural Society the committee on the prize list reported the following as superintendents of the different classes: Heavy Horses, Ernest Carlisle and Thos. Montgomery; Light Horses, C. M. Sine and George Megarnson; Cattle, S. Holden and Wilson Harlow; Sheep and Swine, George Weaver and Wm. Carlisle; Poultry, Clinton McGee and A. B. Fargey; Dairy Products, C. F. Linn and C. W. Thompson; Orchard, Roy Atkin and Thos. Solmes; Garden Roots, J. E. O'Donnell and Ernest Sailes; Grain and Seeds, M. Shea and W. H. Heath; Domestic Manufactures, Miss Emily Parker; Art Work, S. A. Murphy.

It was decided to have a Baby Show in connection with the fair this year and Mrs. R. P. Coulter was appointed superintendent of it. It is the intention to offer prizes that will make this new feature an attraction to the fair. The directors also decided to rent the refreshment and other booth rights this year. The society have been managing this department within themselves during the past few years and thought a change would be beneficial. A committee composed of the following: Messrs. Tucker, McGee, Thompson, Morton, Sine, Buckingham and Solmes, was appointed to arrange an entertainment of some kind between now and Fair date. It was also decided to have a Floral exhibit independent of the Horticultural Society open to all who become members of the Agricultural Society.

New schemes of advertising were discussed and some of them adopted.

The Women's Institute tea held recently was a decided success in every way, net proceeds being $73.00.

Political Activity

A few from here attended the Liberal convention in Belleville held for the purpose of organizing an Association for the new riding of South Hastings as now constituted for Federal purposes. There were several also attended the Liberal meeting in Marmora held for the purpose of organizing in connection with the new riding of Hastings-Peterboro. Mr. J. S. Marshall was elected President and Mr. Jas. Lagrow, secretary, both of this village. Great enthusiasm was manifested at both of these meetings. All were very optimistic as to the results of the next general election.

A large number of Presbyterians from Stirling attended the Presbyterial meeting of the Women's Missionary Society held in John Street Presbyterian Church, Belleville.

The auction sale of the effects of the late Robert N. Morton was largely attended and prices obtained by Auctioneer Wallace were good. The reserve bid for the real estate was not reached in the bidding so it remains unsold.

The comedy given by members of St. Andrews Guild, Campbellford, in the Opera House under the auspices of St. Andrew's Presbyterian Church choir was a complete success in every way.

The sewing meeting of St. Andrew's Ladies' Aid held at Mrs. Joseph Reid's' was a great success in every respect, counted the best held this spring.

Mrs. C. Christie Dead

Mrs. Charlotte Christie passed away on Wednesday evening after a brief illness. She had resided in and near Stirling for over 20 years, and had reached the age of nearly 85 years. Her husband pre-deceased her several years ago. Three sons and two daughters are left to mourn the loss of a devoted mother. The funeral takes place this afternoon to Stirling cemetery.

Mrs. Reuben Lansing was taken seriously ill while visiting at her son Clifford's but was slightly improved at last account.

Mr. Charles Allen of the staff of the Montreal Bank of London, Ontario, spent the holiday with his aunt, Mrs. R. W. Meiklejohn. He presided at the organ in St. Andrew's Church at both service on Sunday, which was agreat pleasure to the large audience.

Mrs. James Tulloch of Oshawa is visiting relatives here.

Mrs. J. M. McGee left on Monday to spend three weeks with friends in Toronto and Oshawa.

Miss Florence Marshall spent the week end in Bancroft.

Mrs. Roger Meiklejohn was the guest of her sister in Campbellford on Monday.

Master Caleb Marshall is recovering from an attack of appendicitis.

Mrs. Sills and two grandsons of Plainfield were recent visitors at the home of Mrs. Harper Rollins.

Rev. W. R. Archer of Fenelon Falls occupied the pulpit of the Methodist Church at both services on Sunday to the delight of his many friends.

The many friends of Mr. R. A. Elliott are sorry to hear that he is quite ill from an injury to one of his feet.

Miss Mary Chambers of Crookston is in town today.

Mrs. A. Donnell left yesterday to visit her father and aunt at Fergus, Ont.

Callouses

Get rid of them this safe, sure way. Stops the pain at once.

At drug and shoe stores

Dr Scholl's Zino-pads

Put one on—the pain is gone

PREDICTS PAYMENT OF ONTARIO DEBTS

American Wet Leader Says Tourists Will Leave Enough Money.

WASHINGTON, May 30 (Canadian Press).—Declaring that the citizens of this country are spending large sums of money abroad in vacations because of the Volstead law, Captain W. H. Stayton, head of the association against the prohibition amendment, predicted yesterday, that Ontario would "make long strides towards paying off its public debt this summer with the money that United States citizens spend there."

He said they spent $200,000 in Ontario the first few days of the 4.4 beer there.

ASSIST DEPOSITORS.

Government Proposals to be Submitted to House Next Week.

OTTAWA, May 30. — (Canadian Press).—Government assistance to the Home Bank depositors, it is rumored in Parliament circles, will total about $5,500,000. The Government's proposals will be submitted to the House of Commons in the near future, perhaps on Monday of next week.

Your Securities

Owners of bonds, deeds and other important papers now recognize that

A Safety Deposit Box Is Indispensable

It provides the best known method of caring for all valuable documents, and its contents can be referred to at any time during business hours.

No one but you or your deputy is given access to your Box. It remains absolutely under your control, and the annual cost is very moderate.

Apply to the Manager of any of our Branches.

THE BANK OF TORONTO

Capital $5,000,000 Reserves $7,000,000

Incorporated 1855

PETERBORO BRANCH,
E. J. H. Vanstone Manager.

STEAMER RAN ON ROCKS IN LAKE

C.P.R. Boat Keewatin Went Aground in Lake Superior.

TOWED TO PORT.

PORT ARTHUR, May 30.—(Canadian Press). — The steamer Keewatin, of the Canadian Pacific Railway's Great Lakes Service, which went on the rocks at Passage Island, 42 miles from Port Arthur, during a dense fog at 3.45 yesterday morning, reached port at six o'clock yesterday afternoon in tow of the tugs Whalen and Bowman, and will go into dry dock.

The steamer had a narrow escape, passengers say, and disaster was probably averted by the fact that the reef on which the big steamer struck was so far submerged as to pevent the stoving in of the bow.

PREMIER GOING TO ENGLAND SHORTLY

Premier Ferguson's Journey Has No Official Significance —Will Take Wife.

TORONTO, May 30 (Canadian Prtss).—Premier Ferguson contemplates leaving for England within the next fortnight or so for a trip which will last until towards the end of August. The journey has no official significance. The Premier will be accompanied by Mrs. Ferguson.

HIGH STANDING AT GRADUATION

Norwood Girl Stood Third Among Graduating Nurses.

COBOURG HOSPITAL.

NORWOOD, May 30—Miss Irene Gillard, a former Norwood girl, who has been training in the Ontario Hospital, Cobourg, has been successful in passing her final examinations, coming third in her class. The graduating exercises will be held on June 12. Miss Gillard's many Norwood friends extend heartiest congratulations to her on her success.

REACH ACCORD ON PEACE PACT

French and British Have Come to Agreement on Security.

NEGOTIATIONS SOON.

PARIS, May 30 (Canadian Press) —The French and British Governments have reached an accord on all essential points concerning the Western European security pact, proposed by Germany, it was stated in official circles today. The British note to the French Government detailing the British attitude, delivered yesterday by Lord Crewe, British ambassador, marks great progress toward the point where actual negotiations of the pact itself may begin, officials believe.

HEART WAS WEAK NERVES ALL GONE

Mrs. J. H. Hallenbeck, 117½ Welland Avenue, St. Catharines, Ont., writes:—"I was in a gas explosion; it left me with a weak heart, and my nerves were all gone. I suffered everything; couldn't sleep, or endure any excitement, and when left alone I felt as if I could scream. I took dizzy spells, often falling and bruising myself. My mother read about your Milburn's Heart and Nerve Pills, and bought me a box, but having taken so many different kinds of medicine it just seemed that I did not have any confidence in any of them. I took one box of H. & N. Pills, and felt so much better I continued with them until I had used five boxes, and after I had taken them I did not need any more. I cannot praise, or recommend, Milburns Heart and Nerve Pills too highly after all they have done for me."

Put up only by The T. Milburn Co., Limited, Toronto, Ont.

FIGHT POSTPONED.

Rain Stopped Bout Between Berlenbach and McTigue at Stadium.

NEW YORK, May 30 (Canadian Press).—The fight between Mike McTigue, the world's light heavyweight champion, and Paul Berlenbach, scheduled for last night, was postponed until tonight because of rain.

GOOD FOR COATS

Duvetyn and suede finished cloth and the softer English wools are making their appearance for coats.

AIR FLIVVER MADE LONG TRIAL FLIGHT

Averaged 82 Miles Per Hour From London to Zurich.

LONDON, May 30. — (Canadian Press).—Alan Cobham, famous civilian aviator, yesterday made a nonstop flight from the Croydon airport here to Zurish, a distance of 500 miles, in six hours and fifteen minutes in a "baby" airplane, as a demonstration of the capabilities of this type of machine.

Cobham averaged just 82 miles an hour in the air "flivver," which was propelled by a 27 horse power engine. It was a standard machine except for an extra gasoline tank giving total fuel capacity of 35 gallons. Only about 25 gallons, however, were consumed during the flight.

CATTLE, GRAIN, PRODUCE.

(Continued from Page 4.)

jobbing way continues fair and prices were unchanged at 34 cents per lb. for finest creamery in solid packages, and at 35 cents per lb. in 1-lb blocks.

The receipts of cheese were 8.380 boxes, as against 5,772 for the same day last week, and 7.485 for the corresponding day a year ago. The export trade was reported quiet owing to the fact that English importers show little disposition at present to meet the prices ruling here, but it was reported that American buyers continued to operate for speculative account and that a fair amount of business was being done for that purpose. Trading between houses was quieter, but the tone of the market was steady.

Beans ruled steady at $2.70 per bushel.

OBITUARY.

JOHN ALBERT O'DONOHUE.

The funeral of the late John Albert O'Donohue, B.A., which took place on Friday morning to St. Mary's R.C. church and cemetery, from the residence of his father, Mr. Michael O'Donohue was attended by a large concourse of friends who had assembled to pay their last tributes of respect to the deceased. Requiem mass was sung by Rev. Father Phelan, who based his remarks on words found in Hebrews, chap. 9, verse 37, "It is appointed unto man once to die and after that the judgment." In referring to the death of the deceased, the speaker said a life of culture and usefulness was ended, one who had spent his life in instructing the youth, was gone and eternity alone would reveal the results of his labors. To live well, to die well and the salvation of the immortal soul is the most important thing in life.

The pallbearers were all close friends of the deceased, Messrs. George O'Sullivan, D. J. Lynch, Charles Black, Richard Cook, Matthew Mulhearn, Frank Lee.

Beautiful floral tributes were sent from Mr. and Mrs. Charles Haig, and Mr. and Mrs. Herb. Frederick. There were also a very large number of mass cards sent.

The deceased's mother was unable to attend the funeral due to illness and much sympathy is extended to the members of the family in their bereavement.

Some of those from a distance who attended the funeral were: Mr. and Mrs. Frank Fitzpatrick (the deceased's sister), Mrs. Fitzpatrick, Sr., Mr. and Mrs. Black, Mr. Frank Deacon, all of Belleville.

BREATHLESS LANGUID GIRLS MADE STRONG BY

Dr. Williams' Pink Pills

They Give New Vitality---and more

When girls become breathless, languid and pale, parents should take prompt steps, for delay means danger. The girl in her "teens" cannot develop into robust happy womanhood without abundant, rich red blood in her veins, and it is the lack of this that is the great trouble with most girls. They grow anaemic depressed and weak, with no appetite, and no interest in life.

Every anaemic girl who is struggling to womanhood in a poor state of health, can find splendid, vigorous health, with glowing cheeks and sparkling eyes, in Dr. Williams' Pink Pills. For these pills not only increase the supply of rich, red blood; they create appetite, relieve the weary back and limbs, restore full womanly health and charm, and so transform pale, anaemic girls into robust, happy women.

So if you are anaemic, let Dr. Williams' Pink Pills help you as they did Miss Clara Cheslock, High Falls, Que., who says:—"Before I took Dr. Williams' Pink Pills I was pale, bloodless and badly run down. The least exertion would tire me and my appetite was fickle. A short treatment with Dr. Williams' Pink Pills has changed all this and I am now enjoying the best of health, for which you have my sincere thanks."

Always Tired in the Mornings

MISS M. BECKER, 113 David St., Kitchener, Ont., writes:—"My system became generally run down. I was nervous, tired and subject to headaches. After using nine boxes of DR. CHASE'S NERVE FOOD I felt like a new person, could sleep and eat well and was relieved of all the old symptoms".

"NERVOUS bankruptcy is being courted by the young women of today," says Dr. Mosher, widely known authority on women's health.

"In her desire to not miss anything she burns the candle at both ends, cutting short her sleep, hurrying or omitting meals.

"This disregard of periods of rest and sleep must necessarily lead to a breakdown of the nervous system, a condition which is the despair of the physician".

Among the early indications of trouble are irritability, restlessness, indigestion, headaches and sleeplessness.

The rational treatment is DR. CHASE'S NERVE FOOD to revitalize the wasted nerve cells. This medicine is so natural and gentle in action and so wonderfully potent as a restorative that you will soon see the benefits derived from its use.

Dr. Chase's Nerve Food

60 cts. a box all dealers or EDMANSON, BATES & Co., LTD. TORONTO.

GILLESPIE GARAGE

FOR SERVICE THAT IS SERVICE

Repairing Done Here Puts "Pep" Into Your Car

BECAUSE we have the most up-to-date, fully-equipped Repair Shop in the city.

BECAUSE our Mechanics are skilled on all makes of cars and trucks.

Then We Give Prompt and Efficient Service Day and Night

GENERAL GARAGE SUPPLIES

Distributors for This District of Timken Bearings and Gabriel Snubbers

Phone 950 378 Aylmer Street

METHODIST CHURCH SUMMER ACTIVITIES

Conferences and Summer Schools Scheduled From Coast to Coast.

TORONTO, May 30. — The month is capturing Summer, with or without mosquitoes, and is utilizing the outing instinct for religious education.

Six Summer schools or conferences and eight summer camps for young people are announced to be held this year in the area of the Toronto Methodist Conference, four schools and four camps in the London Conference, two schools and three camps in Bay of Quinte Conference, two schools and eight camps in Montreal Conference, two schools and five camps in Hamilton Conference, besides others east and west.

Many thousands of leaders, young people, and boys and girls will attend these gatherings which are for religious instruction, featuring the study of the Bible and missions.

The popularity of such institutions in an age of "beach dolls" and "cake eaters" should silence many critics of youth.

Ninety-nine gatherings of the school, conference or camp type are being held in Canada with Methodist organizations for young people participating. Four camps for leaders of girls and eight camps for girls are scheduled, and an even larger number for boys of 'teen age.

Follow the Congregation.

In John Wesley's day the Methodists went to the fields for congregations. Now they seek the forests and streams, wherever the young people like to go.

The annual summer school of the Young People's Leagues of Toronto Conference, attended by hundreds, will be held this year at Elgin House, Muskoka, begining June 25. Union schools will be held for the same area at Owen Sound, Couchiching, Timagami and Bruce Mines.

In Manitoba Conference twenty-two boys' camps are being arranged this summer, and that province will lead the Dominion in providing these religious facilities for her sons. In Ontaro thirteen boys' camps are scheduled, three in each of four conferences, Toronto, London, Hamilton and Bay of Quinte, and one in Ottawa district of Montreal Conference.

Alma College, Goderich, and Kingsville will be centres of summer schools in London Conference for young Methodists. At Normandale on Lake Erie and Port Elgin on Lake Huron, the Hamilton Conference will hold summer schools early in July. Bay of Quinte schools are scheduled for Whitby and Bobcaygeon, and Montreal schools are to be at Point Iroquois, Ontario, and Knowlton, Quebec.

The summer training movement covers Methodism thoroughly from Newfoundland to British Columbia, with Lumsden Beach and Sylvan Lakes as centres for Saskatchewan and Alberta. Ten gatherings are to be held in Nova Scotia, six in New Brunswick, and two in Prince Edward Island. Three in Newfoundland bring the total up to 102. In each of them the keynote this year is to be preparation for service and responsibility in the Unittd Church of Canada.

INSIDE GOLF

By CHESTER HORTON

Maker of 51 Golf Champions. "Golf's most successful teacher," says "Chick" Evans

The good golf swing meets nothing that will upset it so quickly as the old enemy, pressing. The desire to hit hard is instinctive and the desire to hit too hard in golf usually is fatal to good shots. One of the solid rules of the game, and one that always serves the player well, is this: Always feel that in your swing you have a degree of reserve. Give little thought to the player who appears to swing as hard as he can, but let his effort serve as a reminder that you will swing just a little under your utmost effort of hitting hard, and you will discover it along the route I have just suggested.

(Copyright John F. Dille Co.)

(Copyright, Chester Horton, 1925—reproduction in any form strictly prohibited.)

DOES EVERY MEAL CAUSE YOU DISTRESS?

If It Does You Should Take Burdock Blood Bitters

Mr. M. P. Eldrige, Beaver Harbor, N.B., writes:—"I was troubled with my stomach for some time, and everything I ate seemed to distress me. I tried many different medicines, but without any results. Finally I was advised to try B.B.B., and after having taken several bottles I was completely relieved of my trouble. I can now eat anything I wish, thanks to B.B.B."

Burdock Blood Bitters puts the stomach into perfect shape by promoting proper digestion; and during the past 46 years it has been on the market has made a reputation, second to none, for relieving all stomach troubles.

Put up only by The T. Milburn Co., Limited, Toronto, Ont.

A pine tree recently cut down in Crater Lake National park was estimated to be 600 years old.

SIX IN COURT STEALING 4.4 BEER

Detective W. H. Howard Made Clean-up and Earned Magistrate's Praise.

Yesterday, Detective W. H. Howard of the C.N.R. made a clean up at Kinmount, when he arrested Frank Detman, 24 years of Age; Archie Detman, 19 years of age; Clifford Bain, 24 years of age; James Bain, 26 years of age; James Allen, 21 years of age, and Dominick McGrath, 23 years of age, on a charge of breaking into a freight car and stealing a quantity of 4.4 beer therefrom.

The officer brought all these men out from the north country and landed them in the Lindsay lockup. They appeared before Magistrate Bradford later in the evening and all pleaded guilty.

Crown Attorney Anderson laid stress on the seriousness of the offence, pointing out that they could each be sentenced to a term of 14 years.

The accused men were supported by several of the prominent business men of Kinmount as well as their spiritual advisor, who gave them good character evidence and as this was the first time that any of them had ever been before the court, Magistrate Bradford concurred with Detective Howard and Crown Attorney Anderson and dealt very leniently with them, sentencing each to two years' suspended sentence upon payment of all costs and placing each one under his own recognizance of the sum of $200 for a period of two years.

Credit is due to the officer in this case for the manner in which he rounded up this gang, who, having nothing in the nature of a clue to work upon, travelled many miles into this rugged part of the country, and apprehended these men within 48 hours after his arrival.

HIRE CARETAKERS FOR BATHING POOLS

Parks Committee Accepted Messrs. Bannon and Henry For Posts.

The Parks Committee met yesterday afternoon to let the positions at the bathing beaches. Two applications were received for each place, and the following appointments were made: At Lake Street, J. Bannon will guard the swimmers, using a boat to be provided by himself, at a remuneration of $15.00 a week. At Inverlea, W. Henry will perform the duties at the same salary. The question of keeping the bathing houses open on Sundays will be settled by the Council on Monday.

John Crane informed the committee that the wall at Inverlea Park had been lowered by the Hydraulic Power Company and they wished to cover it with soil. The members of the committee will view the wall.

The tender of T. H. Hooper for refreshment privileges at James Stevenson Park was accepted.

THE BEST REMEDY FOR KIDNEY TROUBLE

Quebec Lady Recommends Dodd's Kidney Pills To All Sufferers With Bad Kidneys.

Madame G. Boudart was almost unable to work and found relief in Dodd's Kidney Pills.

Val Barrette, Que., May 29. — (Special).—"I have suffered so much from bad kidneys," states Madame G. Boudart, a well-known resident of this place, "I was almost unable to work any more and it was necessary that I walked every day. I have taken several boxes of Dodd's Kidney Pills and am now quite well. I always keep them in the house. I take a box from time to time and that keeps me well. I advise all those who suffer with bad kidneys to do the same as I have done."

The sooner any person who perceives symptoms of these horrible and painful disorders brought about by bad kidneys, takes a reliable remedy, the better for their future welfare and happiness. Don't wait for relief to come of its own accord. See to it at once. Take Dodd's Kidney Pills. But, do it now!

MALE VOICE CHOIR.

Peterborough Musical Organization Gave Program at Fenelon Falls.

The Peterborough Male Voice Choir made a trip to Fenelon Falls last night, the members going by motor, and presented one of their successful concerts in the Methodist Church there. A feature of the programme was the dedication of the chimes recently presented to this church, and the playing for the concert numbers of the new organ installed last year.

The choir had an audience of about four hundred people and received hearty appreciation for a programme of choral numbers, interspersed by an octette, a male quartette, and a duett by Miss Gretta LeBarr and Mr. C. B. Adair. Miss LeBarr also sang several solos. Miss Isabel Donnelly acted as accompanist for the evening.

Russia Improving.

The Russian Government has set aside 9,000,000 rubles for road improvement this year. Another 3,500,000 rubles have been appropriated for the purchase of automobiles and trucks.

YOUR GARDEN

REPOTTING PLANTS.

In repotting house plants use a good made soil and avoid the ordinary garden soil alone, as it will usually not be sufficiently rich and, lacking in humus, will not be open and springy. Consequently it will pack and bake as hard as a brick after being watered and the plant will not do at all well. Black muck also, though containing plenty of humus, really lacks fertility and is a poor potting soil.

A splendid general potting soil may be made by mixing 4 parts of loam, 1½ parts of humus and 1½ parts of sand. Add 3-4 of a pound of bone meal to a bushel of the mixture. The quantity of sand and humus may vary a little, according to the quality of the loam. Should it be sandy then a little extra humus as decayed manure or leaves may be added to give it body. If the loam is inclined to be stiff and clayey, then more sand may be added to make it more open.

In the actual repotting operation, plenty of drainage should be provided by pieces of pot and rougher material at the bottom of the pot. After the plant is removed from the old pot shake out most of the soil and disentangle the roots. Partially fill the pot and place the plant in the pot at the same depth it was growing, spread the roots out well and after filling in more soil, firm it with the fingers and gradually complete the filling until the soil reaches to about ½ to 1 inch below the rim of the pot, depending on its size, then water thoroughly to settle the soil. Ferns, aspidistras and palms require to be extra firmly set and for this purpose a stick about a foot long, 2 inches wide and ¼ to ½ in thickness should be used as a pounder. At the time of potting very old fronds or leaves may be removed and the plant renovated somewhat. A certain amount of shortening back of the roots is advisable also to start new root growth. Unless the plant is decidedly pot bound it will not be necessary to replant to a larger size pot.

Old geraniums and begonias that are spreading and leggy are seldom worth repotting and must be heavily cut back. They then require some time to recover, so it is usually better to take slips and grow vigorous new stock.

(Copyright.)

OF RED FLANNEL AND BLACK CATS

NEW YORK, May 30.—(United Press).—Are you afraid to look at a new moon through the trees, believing that it will bring bad luck? Probably not.

Have you superstitions about black cats or gray horses? Maybe, but you know they have no basis in fact.

Do you believe that if you kill a toad the family cow will go dry? Undoubtedly not.

And yet you may be one of the thousands who still believe in the old saying that one should "stuff a cold and starve a fever," even though medical science has proved that the opposite is the case.

"Medical superstitions and saws, even when ridiculous on the face, die harder than any others," says Dr. J. Allen Patten, medical director of the Prudential Insurance Company of Newark N.J. "A man who wouldnt think of carrying a buckeye in his pocket as a charm, or the left hind foot of a graveyard rabbit will insist that his wife tie a piece of asafoetida on a string around the baby's back to keep it from catching whooping cough or other contagious diseases.

"The same is true of red flannel underwear" says Dr. Patten. "Despite the fact that it has become the subject of jest nationally it is still widely worn, because it has ing been the belief that red flannel would keep off lumbago, rheumatism, pneumonia and the like. As a matter of fact flannel as an undergarment has its value in that it is an effective means of keeping the body warm, but red flannel has no more virtue than white, or powder blue.

"It is a surprising thing, but in cetrain sections it is generally believed that tuberculosis can be cured with Indian turnips soaked in whiskey. In this instance the wish may be father to the thought, but it is nevertheless erroneous."

Motor Notes

LONDON, May 30.—Artichokes, potatoes and other starchy vegetables may be the salvation of the motor world, when—and if—the gasoline supply runs out.

For from these tuber it has been found, can be extracted alcohol for use as a power fuel. This discovery has been made by the fuel research board of the British Empire.

The most profitable of the tubers, the board finds, would be the Jerusalem artichoke, which, in addition to its tuber below ground, has a plant some eight or ten feet above ground.

The profit in the extraction of power alcohol from the artichoke is seen in the plant's ease of growth in any well-drained soil and under the most difficult conditions. Little labor is needed to cultivate it, and it propagates itself for a number of years.

Experiments are still being conducted on this source to find the best conditions under which the fuel can be extracted.

Potatoes and mangolds are two other sources from which power alcohol has been taken, but at a commercial loss. Germany had been furnishing 95 per cent of its alcohol from potatoes before the war. Now this production has fallen to 15 per cent of its output because of the general opinion that a greater use can be had of potatoes as food rather than as a source for alcohol.

At present wholesale prices for potatoes in Great Birtain, they would bring the price of its alcohol to about 7 shillings, or $1.68 a gallon. This puts the potato far out of reach for alcohol production.

This is also true of mangolds, although the extraction process is less costly.

The closest to a profitable basis is the artichoke. Experiments are still going on with this plant.

An easy way to wash the car is to place the sponge against the hose nozzle, turn on the water and run over the surface of the car. Never direct the stream directly at the surface.

Paint the under side of your engine hood with aluminum paint. This will reduce the amount of heat coming from the engine and tending to mar the finish on the outside of the hood. Use aluminum paint, also, for the under side of the auto top to reduce the heat from the sun and reradiated into the car.

Carry a Tow Rope.

A tow rope should find room in every motorist's equipment. This is especially necessary when you go on a journey through country that is strange to you.

Side for Old Tires.

For city driving, put old tires on the right side of the car. In the country, use the old tires on the left side. In the city, these will get the bad bumps, like hitting against the curb, turning corners, etc. On the highways, the left side of the car has the easier path.

Hand Gas Feed.

Feed gas with the hand control when going over bad bumps. This will ease the shock by keeping the speed of the car constant.

ANNUAL GATHERING OF MANUFACTURERS

Twenty-fifth Anniversary of Re-organization to be Specially Celebrated.

TORONTO, May 30. — (Canadian Press.)—As this year marks the twenty-fifth anniversary of re-organization of the Canadian Manufacturers' Association on a national basis, special effort has been made to secure attendance at the annual meeting which opens in Hamilton, Ont., on Monday of as many as possible of those manufacturers who have been members for quarter of a century. The attendance at the convention will be representative of all parts of Canada.

PLAN ASSASSINATION.

Soviet Charge d'Affaires is Threatened in London, Says Report.

LONDON, May 30. — Canadian Press. — A plan to assassinate Christian Rakovsky, Soviet charge d'affaires here has been discovered by the Scotland Yard detectives, it was announced to-day. According to details understood to be in the possession of Scotland Yard the plot originated among anti-bolshevists in Holland, who selected an agent to kill Rakovisky. This man is believed to have entered England. He is known to the police and is being sought energetically, it was announced.

BLUE FOX FARM.

Fifty Pairs to Start Business But Expansion is Expected.

VANCOUVER, B. C., May 30. — (Canadian Press.) — Frank Buckley (well known lumberman) has secured a lease on Mary Island, containing 2000 acres of logged off land and will establish a blue fox farm there. As a starter 50 pairs of foxes will be placed on the land, but it is the ultimate intention to go into the business on a large scale, selling foxes for breeding purposes, as well as supplying the world's markets for pelts.

Mary Island, which is 130 miles north of Vancouver, was logged over 25 years ago, and has a net work of trails and wagon roads all ready for the fur producing colony.

FUR WORKERS' STRIKE.

Six Hundred Members of Union on Strike in Montreal.

MONTREAL, May 30 (Canadian Press)—About 600 Montreal members of the International Fur Workers Union are on strike here today. Police are guarding the fur manufacturers' premises on St. Paul St. and other thoroughfares in the wholesale fur district. So far there has been no disorder.

LOCAL MARKET LANGUID TO-DAY

Butter Was 35 To 40 Cents —Eggs 27 and 28—Chickens 28 Cents.

POTATOES 60 CENTS.

"The point is that most of us have an ordinary amount of intelligence and that is all that is required to learn how to sharpen scissors," was one of the illuminating remarks broadcast to the world on the farmers' market this morning. The cries of the hawkers who are engaged in diverting the attention of the crowd to their own particular wares are interesting. Over the hum of the trading, above the auctioneers' "What am I offered for this?" come the shrill oratory of those who have novelties to sell. One of the auctioneers is disposing of faucets and taps and the other is delving into the recesses of one of those old saddle-backed trunks that theatrical people cherish a superstition about, and bringing up odds and ends of household draperies and furnishings.

"Ladies and gentlemen, it is an act of inhumanity to refuse to buy this little tool," asserts the vendor of a self-threading needle.

"Right over this way for pineapples and oranges. Very cheap this morning," floats out of the entry where the fruit man has his stand, and upstairs there are two little boys yelling, "Buy your rhubarb here," over their bunches of red and green.

A bit of human interest material is the old Scotchman, with the Gaelic burr to his tongue, just six months out from the Old Country. His daughter, "a wee body," was "stolen away from her home by a Canadian soldier, like mair o' the romantic youngsters that fell in love and got married in war time" and came out here to live. Her father, a cook for twenty-five years on the high seas, first on the old windjammers and then on some of the floating palaces of the ocean, and her mother, "his sweetheart," followed her out here. The father is looking for a steady job at his trade as cook, but steady jobs are hard to get, in a new country.

The buying public was rather languid this morning, and the upper basket section was emptied of patrons at an earlier hour than usual. Dairy supplies were fairly plentiful, with butter selling anywhere from 35 to 40 cents a pound, and eggs at 27 and 28 cents a dozen. Chickens were 28 cents a pound, hens 27 cents. Cream was 30 cents a pint.

Downstairs, on the open market green growing things had the sale. Plants in boxes were on most of the carts. Fifteen or twenty cents would buy a box of phlox, carnations, zinnias, petunias, balsam, cosmos, or asters, and there were Canterbury bells and iris at ten cents a box and foxglove at fifteen.

Two little boys with a big clothes' basket were selling purple lilacs at ten and fifteen cents a bunch.

Potatoes were 60 cents a bag this morning, and the vendor of Spy apples still had some of his good samples on hand, at 80 cents and $1 a peck. Little Rhode Island chicks were 20 cents a piece, and small white pigs $14 a pair.

SIREN FOR SUBMARINES.

LONDON, May 30.—A Swedish mechanic has invented an electric siren for submarines to sound when they come up out of the water.

Dry Agents Took Vanderbilt To Court As Rum Runner

MERIDIAN, Miss., May 30. —(United News.)— Cornelius Vanderbilt, Jr., wasn't occupying his spare moments Friday with rum running, but it took some little time to convince Meridian dry agents of that fact.

Officers, following a tip, chased and overhauled a fleet automobile, supposedly being used by a bootleg ring to transport a rich liquor store.

"Pull up and crawl out," yelled an agent. "Haulin' any liquor?"

"Hardly," answered the millionaire editor and publisher. "I'm Cornelius Vanderbilt."

"Yeah," retorted the officer, "I'm Rockefeller."

He took Vanderbilt along to court where a thorough search served only to prove the agent's mistake.

"Awfully sorry, Mr. Vanderbilt," amended the agent after the search.

"Perfectly all right, Mr. Rockefeller," said the publisher, smiling. "Have a cigar."

CANADIAN TROOPS MARCH IN NEW YORK

Detachment of Montreal Royal Highlanders in Decoration Day Parade.

NEW YORK, May 30 (Canadian Press)—A detachment of six officers and 84 men of the Fifth Regiment (Royal Highlanders of Canada) of Montreal ,popularly known as "The Black Watch," under the command of Major W. J. MacFarlane, M.C., took part in the annual Decoration Day parade here today, in company with units representative of the United States forces, the Grand Army of the Republic, and the British Great War Veterans Association of America. The detachment paraded in khaki service tunics and black plaid kilts, presenting an unusual feature which aroused much popular interest.

20 MINUTES

That's all. Twenty minutes after taking a ZUTOO tablet your headache will be gone.

One of these little tablets—safe, reliable and harmless as soda—will stop any headache in 20 minutes.

Or, better still, taken when you feel the headache coming on, a ZUTOO tablet will ward it off—nip it in the bud.

No Headache

Moving West

M. Rawlinson Ltd.

Estab. Over 40 Years

Consolidated Household furniture cars, the cheapest and best way of shipping to Western Canada and California. Packing, Warehousing and Long Distance moving by motor vans. Shipments made to all parts of the world. Address, 610 Yonge Street, Toronto.

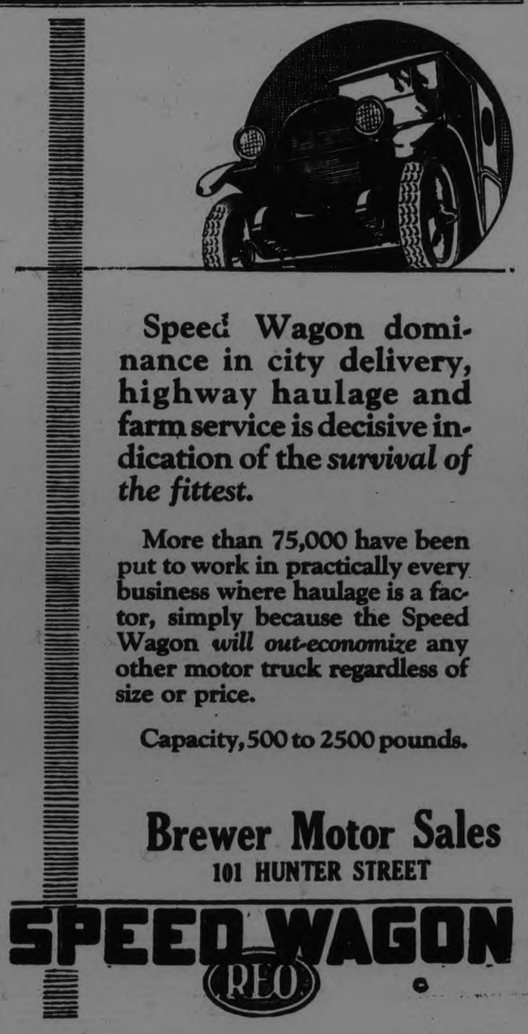

Speed Wagon dominance in city delivery, highway haulage and farm service is decisive indication of the *survival of the fittest.*

More than 75,000 have been put to work in practically every business where haulage is a factor, simply because the Speed Wagon *will out-economize* any other motor truck regardless of size or price.

Capacity, 500 to 2500 pounds.

Brewer Motor Sales

101 HUNTER STREET

SPEED WAGON

REO

LESS UNEMPLOYMENT.

Number in Ontario Out of Work Reduced 4,000 Since March.

TORONTO, May 30. — An improvement in the labor situation in Ontario is shown by figures compiled by the government employment bureau, owing, it is declared, to the demand for help at race tracks and for tradesmen and mechanics.

The total unplaced aplications of March 23, numbered 6742, and on May 16, when the latest compilation was made, this had been reduced to 232.

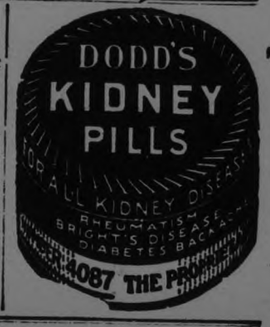

McLaughlin-Buick

THE COACH

This model includes all the fine engineering features such as cantilever springs, tongue tube drive, sealed chassis, four wheel brakes and the now famous Buick Valve-in-head motor that has made McLaughlin Buick Canada's standard car. No manufacturer has ever attempted to give such advanced engineering features before at such low prices:

Special Six	Includes Balloon Tires Spare Tire Front Bumper and Four Wheel Brakes Finished in Duco.	*Master Six*
$2030		$2340

A. BROWN & CO.

383 WATER STREET PHONE 126

An Ideal Loaf Of BREAD Is STOCK'S BREAD

Even Texture. Fine Flavor. Consistently Good.

AT YOUR GROCERS Or TELEPHONE 630

STOCK'S BREAD LIMITED

Very Low Tourist Fares

to Canadian Rockies and Pacific Coast

NOW IN EFFECT

GO WEST this year. See the glories of Jasper National Park, the Rocky Mountains and the famous Triangle Tour of British Columbia. From Jasper National Park via the mystic Skeena to Prince Rupert, three day voyage in palatial steamers through the scenic seas of the "Inside Passage."

Fare from Peterboro and Return

VANCOUVER - VICTORIA
SEATTLE - PORTLAND
$114.85

JASPER NATIONAL PARK
$93.10

(War Tax additional to above fares)

The Canadian National route West is the most picturesque and crosses the mountains at the lowest gradients of all transcontinental lines.

Return Fares Good Until October 31st. Stopovers allowed.

Trains run on Eastern Standard Time

Ask any Canadian National Railways Agent for information and illustrated literature on these tours.

WOMEN'S INTERESTS

BATHING SUITS LIKE DRESSES

Made of Taffeta With Skirts To Near the Knee.

QUITE MODEST

By HEDDA HOYT

NEW YORK, May 30 (United Press).—There is little difference between this season's bathing suit and the extremely short-skirted street dress which we see so much of. Since bathing frocks are made of taneta with skirts extending almost to the knee, they are quit as modest as many afternoon frocks.

At recent fashion shows held in New York, the one-piece suit of knit material was entirely unrepresented. Suits that looked like little girl's frocks predominated. Taffetas, cretonnes and silk crepes were materials chosen. Such shades as purple, violet, Madonna blue, black and reds were numerous. Several suits had semi-fitted bodices with skirts of petal-shaped ruffles. Some had circular insets or self-material or constrasting color adding hem fullness.

A violet taffeta suit was piped in turquoise blue with bloomers and slippers also of this blue. Bloomers usually extended an inch or so below the skirt being trimmed in tiny ruffles. Necklines were V-shaped in front and rounded in the rear as a rule and occasionally a model had a scarf attachment of self material which draped about the neck.

Very few long sleeves were shown.

Cretonne frocks are veritable children's frocks with their short ruffled skirts and tiny bloomers. Cretonne capes lined in solid, brilliant colors accompanied these suits. A cherry red taffeta suit had a cape of black cretonne figured in red and yellow. The lining of the cape was cherry red.

Bathing caps matched rather than contrasted with the suits. Capes of rubberized silk in batik designs also carried out the color scheme of the suit.

Whether silk suits will be worn for bathing purposes is yet to be seen. New Yorkers of late years have shown a great preference for one-piece affairs of extreme shortness and snug fit. However, since our street frocks make us look like young flappers, we might accept the child's frock as a bathing costume.

BEAUTIFY IT WITH "DIAMOND DYES"

Perfect home dyeing and tinting is guaranteed with Diamond Dyes. Just dip in cold water to tint soft, delicate shades, or boil to dye rich, permanent colors. Each 15-cent package contains directions so simple any woman can dye or tint lingerie, silks, ribbons, skirts, waists, dresses, coats, stockings, sweaters, draperies, coverings, hangings, everything new.

Buy "Diamond Dyes"—no other kind—and tell your druggist whether the material you wish to color is wool or silk, or whether it is linen, cotton, or mixed goods.

SO CAKE WON'T STICK

When you remove a cake from the oven put the tin on a folded cloth saturated with cold water. This will prevent its sticking.

It is well to soak lace in soapy water to which ammonia or borax has been added before washing it. This loosens the dirt so less handling is required and hence less wear on the mesh.

SOCIETY

Items for the Society Column must be received before 1 o'clock daily. Telephone numbers 1600 and 1601.

* * *

Mr. R. A. Breckenridge has been successful in passing his fourth year examination in medicine at Queen's University, Toronto.

* * *

Miss A. Phelan has returned to her home in Montreal, after spending a very pleasant two months' vacation with her sister, Miss B. Phelan, Water Street.

* * *

Miss A. Phelan also spent an enjoyable week's holidays with her sister, Mrs. J. E. Kearney, at the Lakeview House, Young's Point, and with her sister, Mrs. F. Fortier, in Lakefield.

* * *

The Peterboro Male Voice Choir was accompanied last night on its trip to Fenelon Falls by Mrs. T. Pitchford, Mrs. H. Nevin, Mrs. J. Anderson and Miss Emma Lou Chenhall.

* * *

Miss Marguerite Fanning graduated as a trained nurse at the exercises at Grace Hospital, Toronto, last evening.

* * *

Dr. Letellier and small daughter, of Seneca Falls, N. Y., are visiting friends in the city.

* * *

The Morning Musicale Society had a pleasant finish to their season yesterday, when they held a picnic at the summer cottage of Mrs. Rupert Gliddon, the president, at Chemong Park. Among those present were Mrs. Gliddon, Mrs. W. R. Widdess, Mrs. G. E. Porter, Mrs. G. N. Gordon, Mrs. D. Walker, Mrs. N. D. Buchanan, Mrs. Ernest Green, Mrs. W. McKee Bingham, Madame Masson, Miss Evelyn Bentley, Miss Edwina Palmer, Miss E. Morrow, Miss M. Masson, Miss F. Scott, Miss A. Wood, Miss L. Hurley, and Miss M. Wallace of Lindsay, a guest of Mrs. Widdess.

* * *

The Misses Lillian and Guphanie Freeman, daughters of Mr. and Mrs. J. Freeman, Paterson street, left this morning to take a course in training at the New York City Children's Hospital.

* * *

Dr. H. J. Long has returned from attending the Ontario Dental Association meeting at the University of Toronto.

* * *

The first field day and luncheon of the Peterboro Ladies' Golf Club was held at the Golf Links yesterday, with an attendance of about thirty ladies. Mrs. Harry Cressman donated a prize for the putting competition, which was won by Mrs. J. V. Aylmer. This week's winner of the challenge pin given by Mrs. C. G. Graham was Mrs. R. Grant. Several tables of bridge were arranged for non-players, the prize, a cup and saucer, going to Mrs. A. W. Turner.

* * *

Miss M. Wallace of Lindsay is the guest of Mrs. W. R. Widdess.

* * *

Mr. and Mrs. F. S. Pollard, Keene, Ont., announce the engagement of their eldest daughter, Marguerite Eggleton, to Mr. Percy Richard Warneford, only son of Mrs. Margaret Warneford, 235 Clendenan Avenue, Toronto, the marriage to take place in College Street Presbyterian Church, Toronto, Saturday, June 20, 7.30 o'clock.—Toronto Globe.

* * *

Dr. G. S. Cameron has been confined to his home by a cold, which is not considered of a very serious nature.

NEW COMPANIES LAUNCHED

OTTAWA, Ont., May 30 — New companies incorporated in this week's Canada Gazette include Continental Industrial Minerals, Ltd., Montreal, $100,000; Canadian Sugar Factories Ltd., Raymond, Alta., $1,000,000; Purity Food Products Co. Ltd., Montreal, $350,000; Textiles and Dyers Corporation Ltd., Cobourg, Ont., with 20,000 shares without nominal or par value.

FLAPPER FANNY says

A lot of girls find their birthdays a good time to lose the burden of a few years.

WHISPERS.

Womans page—Saturday ....

Love Lines

Love may wreck a woman's life, but a man is more afraid of being becalmed.

When a man finds that he cannot tell the world what he thinks of it he gets himself a wife.

Men seldom reflect much on matrimony; they are too busy adjusting their neckties.

The game of falling in love is much like a football game—just about the time you thing you are safely parked you find that the game's over.

A woman wants a man to be a little jealous and show it; a man wants a woman to be very jealous and never show it.

A woman throws a scarf about her shoulders while a man merely puts himself in an attractive light.

Yest, love makes a woman go round in circles; men in triangles.

HOUSEHOLD HINTS

KITCHEN COMFORT

All tabels, shelves, tubs and other working surfaces should be adjusted just to the height of the worker if the maximum comfort and minimum fatigue is achieved.

HEAT MEAT THOROUGHLY

All meats that are stewed and braised should be first introduced to great heat, then to gentle simmering.

CHEESECLOTH ON BEEF

Before cooking beef, wipe it with a cheesecloth wrung out of cold water.

WILL REMOVE SPOTS

A cleaning solution that will remove ordinary spots from clothing is made by combining a half a pint each of grain alcohol and chloroform and one tablespoon of ammonia. Apply on flannel.

MUSICAL RECITAL.

A piano recital by pupils of Mrs. S. J. Richardson, A.T.C.M., was given last evening in the Girls' Gymnasium of the Salvation Army, on Aylmer Street, with an attendance of about two hundred people. The pupils played entirely from memory, and showed excellent training. They were assisted by Mrs. Mendell Braund, soprano soloist, whose selections were received with hearty appreciation. The programme is as follows:

Piano solo: "Blue Bell" (Graham) Dorothy White.

Piano solo: 'Columbine' (Graham) John Londerville.

Piano solo: "Heart's Ease" (Nerner), Noreen McDonough.

Piano duet: "Stephanie Gavotte" (May), Marian Hall and Beatrice Morrison.

Piano solo: "Minuet in F" (Mozart), Dorothy Routly.

Piano solo: "The Dormouse's Dream" (Richards), Bill Morrison.

Piano solo: "First Violets" (Rhode), Eunice Barnes.

Piano solo: "The Little Grenadier" (Hopkirk), Dorothy Smith.

Vocal solo: "The Piper of Love" (Carew), Mrs. Mendell Braund.

Piano solo: "Sonatina" (Kuhlan) Clarence Barnes.

Piano solo: "On the Lake" (Hopkirk), Clarence Thomas.

Piano solo: "Valse Vive" (Rowe), Beatrice Morrison.

Piano solo: "Sonatina" (Dussek), Leslie French.

Piano duet: "Galop Caprice" (Martin), Ernest Braund and Gerald Routly.

Piano solo: "Spring Song" (Merkel), Dorothy Henry.

Piano solo: "Morceau de Characteristique" (Wollenhaupt), Gerald Routly.

Piano solo: "March of the Friars" (Keats), Alma Gerard.

Piano solo: "The Light Mood" (Braungardt), Evelyn Routly.

Vocal solo: "The Lord is my Light" (Allitsen), Mrs. Mendell Braund.

Piano solo: "The Rivulet" (Wollenkaupt), Ella Cummings.

Piano solo: "Repeter" (Czerny), Josephine Arthur.

PRESENTATION TO MISS S. HAMILTON

Mark Street Ladies' Aid Anticipates Her Approaching Marriage.

The regular monthly meeting of Mark Street Ladies' Aid was held recently in the home of Mrs. A. J. Throop, at the close of which a very pleasant social time was spent, and Miss Sara Hamilton, whose marriage takes place shortly, was presented with a beautiful rug and an address. Miss Hamilton responded in appropriate terms. The address follows:

Miss S. Hamilton.

Dear Miss Hamilton,—It is with regret that we, the members of Mark Street Ladies' Aid, realize that the ties which bound you to our church are about to be severed by your removal to Uxbridge. You have so long been associated with Mark Street Church that we shall miss you very much.

Your presence in the homes of the sick has cheered many a one in the past few years, and we cannot forget your kind services in our recent concerts as well as in the past.

We could not think of allowing you to leave us, without expressing our feelings of good-will toward you, and ask you to accept this little gift as a memento of our friendship and love.

Permit us to indulge the hope that you may find in your new surroundings, warm friends and pleasant social and church relationships, but we feel sure you will not altogether forget the little congregation in whose worship and deliberations you have so often taken a part.

Signed on behalf of the Mark Street Ladies' Aid,

Mrs. A. J. Throop, Pres.
Mrs. Mounce, Sec.
Miss E. Whattam, Treas.

MUSICAL RECITAL.

An enjoyable recital by piano pupils of Miss E. Isobel McKee was held at the J. M. Greene Music Company's Recital Hall last evening, with a good attendance. The pupils were assisted by Miss Jean Hamilton, reader. At the conclusion of the programme, a bouquet of roses was presented to their teacher by the pupils, who then adjourned to the Roy Studio where a photograph of the group was taken. The programme was as follows:

Duet—Il Trovatore "Misere," Verdi; Helen Garbutt and Wilfrid Le Barr.

Piano Solo — Nodding Daisies, Fearis; Jean Fairbairn.

Piano Solo—Skating, Klein; Marion Wood.

Duet—Rose Petals, Lawson; Nettie and Margaret Pearson.

Reading—Kindergarten Talk; Miss Jean Hamilton.

Piano Solos—Lucy Long, and Pleasure Train Polka; Elsie and Helen Johnson.

Piano Solo—Melody of Love, Englemann; Erma Roseboro.

Duet—Comrades' Waltz, Rolfe; Madeline Henry and Lucy Fisher.

Piano Solo—Love's Response, Anthony; Sonatina, Kuhlan; Earl Roseboro.

Piano Solo—Twilight Shadows, Vandersloot; Marguerite Seabrook.

Duet—Hunters' Chorus, "Der Freischuetz," Weber; Helen Garbutt and Hazel Miller.

Piano Solo — Flirtation Dance, Brown; Agnes Sweeney.

Piano Solo—Dance of the Raindrops, Adams; Madeline Henry.

Duet—Silver Chimes, Lawson; Erma and Earl Roseboro.

Reading—An Old Maid's Soliloquy; Miss Jean Hamilton.

Piano Solo—Valsette, Brown; Sonatina, Clementi; Helen Garbutt.

Piano Solo—Chopin Preludes, Op. 28; No. 6; No. 20; Sonatina, Dussek; Wilfrid LeBarr.

Piano Solo—Menuet, Beethoven; L'Avalanche, Heller; Arnold Noftall.

FURNITURE POLISH

An excellent furniture polish is made of equal parts of linseed oil and turpentine.

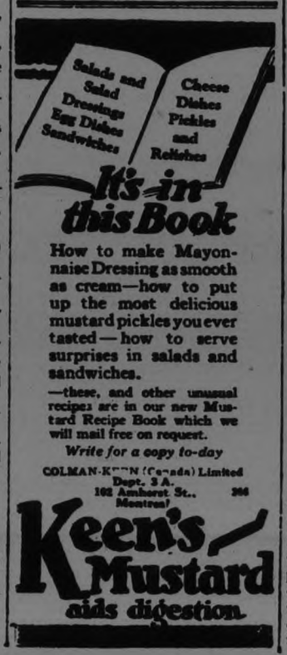

It's in this Book

How to make Mayonnaise Dressing as smooth as cream—how to put up the most delicious mustard pickles you ever tasted—how to serve surprises in salads and sandwiches.

—these, and other unusual recipes are in our new Mustard Recipe Book which we will mail free on request.

Write for a copy to-day

COLMAN-KEEN (Canada) Limited
Dept. 3 A.
168 Amherst St., Montreal 206

Keen's Mustard aids digestion

SOME POINTERS ON THE AVENUE

What's Seen in a Stroll Down Fifth Avenue, New York.

SKIRTS AND SHOES

By HEDDA HOYT
(Women's Editor of the United Press)

(Written for the United Press)

NEW YORK, May 30.—(United Press).—Although many women are wearing extremely short skirts, the average length is 14 inches from the ground.

An unusual afternoon gown seen recently was made of black satin in jumper effect. The blouse portion which extended just below the hips was of black satin fringed with narrow black satin ribbons which fell to the hem. Under the riboon fringe appeared a skirt of black silk material figured in red and yellow.

A charming wrap made in Mandarin coat effect with up-standing collar and long loose sleeves used as its material red and gold brocade. The garment was lined in gold and trimmed about up-standing collar fronts and sleeves with narrow gold banding.

Wedding gowns and veils of flesh shade have been worn by several brides who are getting away from the all white idea.

Shoes combining two contrasting leathers are popular. Women with long feet find that the shoe that is cut in half, as it were, with the front of the shoe made of black patent and the heel of tan or gray calf, has a tendency to shorten the appearance of the foot. Shoes that have piping and inset effects in contrasting color on both heel and toe make the foot appear larger than necessary.

The little men one sees accompanying fair ladies are five-year-old boys dressed exactly like their fathers in long trousers, waistcoats, double-breasted coats, fedoras, canes, etc. On Sundays proud fathers in short knickers parade hand-in-hand with long-trousered sons who are scarcely out of their toddling clothes.

Yes, this is Your BIRTHDAY

SUNDAY, MAY 31—If today is your birthday, you will be a born gambler. You will want to take a chance on everything. As a result your success in life will not be very great. You are born under the zodiacal sign of Gemini, the twins. This double influence will have an important bearing on your life, for some years you will be very successful. Luck will be with you. Then luck will turn against you and the gambler's instinct will cause you to risk and lose that which you gained the previous years. You also will gamble in love and probably will marry more than once.

SEEKING DIVORCE

Princess Ludovici Pignatelli d'Aragon, wife of an Italian nobleman, and the former Ruth Waters of New Jersey, is reported to have sailed for America to seek a divorce. Her husband is said to be pursuing her. Below is Andrew Reid of Baltimore, Md., whose friendship for the princess caused d'Aragon to challenge him to a duel after a scene in a French cafe.

HOME TOWN RECIPE.

Everyone likes lemon pie. Here is a recipe for lemon sponge pie, from Mrs. J. S. Donley 623 Aylmer street:

- 1 lemon.
- 1 cup sugar.
- 1 cup milk
- 2 eggs.
- 1 tablespoon butter.
- 2 teaspoons flour.
- Pinch of salt.
- Cream butter and sugar. Mix yolks of eggs with rind of lemon add butter and sugar, juice of lemon and well-whipped whites of eggs, also cup of milk last. Bake in pie paste.

OVERSEAS TRADE WAS DISAPPOINTING

Drop in Imports of Over Ten Million Dollars.

LONDON, May 30 (Canadian Press).—The British overseas trade for April was most disappointing, says the report of the American Chamber of Commerce in London. Imports shrank by more than ten million dollars and exports by about nine million dollars.

The April production of pig iron was 569,800 tons and of steel 597,600 tons, against 607,900 and 684,700 respectively in March, and the exports of iron and steel were 301,027 tons against 341,292 tons last year.

The number of unemployed in the country is placed at 1,185,000 or 163,900 more than a year ago.

FOUND DEAD IN BED.

EVERETT, Wash., May 30.—Mrs. Mamie McNeeley, 35, was found dead in bed in her home here Friday morning by a lodger, who is being held for questioning. What are believed to be sleeping tablets were found by her bedside.

You Buy Flavor when you buy delicious "SALADA" TEA

It is really unique among teas. Pure and rich yielding. Three hundred cups to the pound.

VOICE OF THE PEOPLE

To the Editor of the Examiner:

Sir.—The widow of the late Mr. John Crompton, who met his death while in the employ of the Peterborough Utilities Commission, wishes the public to know that she is not receiving Mr. Crompton's pay up to June, the 15th, as previously published in The Examiner of April 14th.

It is also a well-known fact that the Utilities Commission carry insurance on all their employes, but evidently this was not done in Mr. Crompton's case, from what reason I do not know. Therefore Mrs. Crompton is not receiving any insurance. The general rumor goes around the city.

(Signed) Mrs. Crompton,
576 Murray St.

THE SABBATH DAY.

To the Editor of the Examiner:

Dear Sir: In Saturday's issue of your excellent paper, Mr. M. T. Butcher makes the statement that God never commanded anyone except Israel to keep the Sabbath.

Now, in the second chapter of Genesis, verse 3, we read that God blessed the seventh day and sanctified it long before Israel was on the earth, and when the law was given to Israel, God said, Remember the Sabbath Day to keep it holy. It was not a new commandment. Mankind was to have six days as their own, but they must not infring on the seventh, for it was the Sabbath of the Lord.

God in His infinite wisdom knew that both body and spirit of the being which he had created needed one day in seven for rest and worship, and as human nature is the same today as it was at the beginning do we not need the Sabbath as much as the Jews did? The Lord's Day has not been abolished. When St. John was in the Isle of Patmos he speaks of being in the spirit on the Lord's Day, so the day that the Lord blessed and sanctified is not just a legal holiday, but the Lord's own day.

Thanking you, Mr. Editor, I am sincerely, LOVER OF TRUTH.

WOMEN BUSY.

Catholic Women's League Taking Part in Made in Peterborough Fair.

The Catholic Women's League held a meeting at St. Alphonsus' Lyceum last evening, the president, Mrs. C. J. Snider, in the chair. The League is taking a large part in the activities at the Made-in-Peterborough Fair. It is superintending the home-made cooking and soft drinks booth, taking charge of an afternoon of bridge in the card room, and two of its members, Mrs. F. A. Hodgson and Mrs. H. Owen, are in charge of a concert in the recreation room on the evenings of Monday, Tuesday and Wednesday.

H.P. SAUCE
Excellent with ham and bacon.
Contains no preservatives.

A Nation Builder

More bread and better bread

Purity Flour, full of the strength of Western hard wheat, builds lusty, vigorous boys and girls. Mothers find Purity Flour makes more loaves and better loaves at lower cost.

PURITY FLOUR

The Purity Flour Cook Book will be mailed promptly paid to you for thirty cents—it's worth more. Write for one today to
Western Canada Flour Mills Co., Ltd.
Toronto, St. John, N.B., Winnipeg.

Fess-Holden Morgan Automatic Oil Burning Favored by Women

WOMEN favor and understand Fess Automatic Oil Burning Equipment. They like it because it is so downright simple and free of complications and troubles. In the living room or hall there is a little thermostat (heat regulating thermometer). When more, or less, heat is required a simple adjustment of the thermostat does the work.

They like Fess equipment because it goes right along with its job of keeping the home cosy and warm, doing its work thoroughly, quietly, reliably! Women don't have to worry about it, fuss over it—in fact, they do not have to think of it at all. To them, it is as simple and logical as electric light.

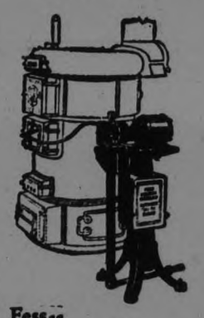

Fess-Holden Morgan Automatic

Men Folk Like Their New Freedom

As for the men of households heated by Fess or Fess-Holden Morgan Oil Burners! The men boast to their coal-burning neighbors how much better their houses are heated the Fess way.

Men luxuriate in their freedom from having to shovel coal, carry heavy cans of ashes, sweep and scrape; *they like the idea of going to the cellar only once a month perhaps, instead of three or four times a day in the wearying years of coal heating.* Owners of larger Fess-Heated homes do not have to employ a furnace man!

Children's Health is Better Now

In Fess-Heated homes children have fewer colds, coughs and other little illnesses. The secret of this is that no matter how viciously cold or mild it is outside you can keep your home uniformly, evenly heated, the Fess way. Grandma and Grandad like the nice, even warmth. And because oil is so wonderfully clean it doesn't create any dust or grime; this means far less cleaning to do.

And that is the whole family!

SAFETY! All Fess equipments have been approved by the Hydro Electric Commission and accepted by the Canadian Fire Underwriters' Association. The entire line of Fess equipment, which is the largest and most complete manufactured, has been tried out under severest conditions and has proved its worth for all cases, both in homes and commercial institutions.

Don't order coal! Obtain from us the Fess-Holden Morgan list of 2,000 Canadian homes oil heated the Fess Way. We will gladly give you a demonstration with no obligation to you whatsoever.

Fess Sales and Service
Peterboro, Campbellford and Peterboro County

THE
F. J. R. MacPherson Co., Limited
450 George St. - PETERBORO, Ont.

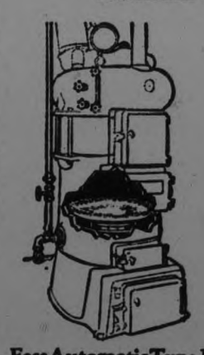

Fess Automatic Type E

Made in Canada

Simpler in design; more dependable in action; have every protective device; are triple-guaranteed, and yet cost no more than any of the foreign-made burners. There are distinct advantages in dealing with a powerful Canadian manufacturing concern instead of with agencies of foreign companies.

Made in Canada! No duty! Full value for your dollar. Convenient terms if you desire them.

12

THRILLING 18 INNING 1-1 BATTLE WITH ROCHESTER THE CLIMAX TO TORONTO STRING OF 16 STRAIGHT

Final of Series Called to Allow the Tribe to Catch Train.

SMITH THE STAR.

Leafs' Pitcher Hit Home Run—Rochester Tied It In Ninth.

TORONTO, May 29. — Herb Thormahlen, former major leaguer, engaged George Smith, youthful Toronto star, in the most sensational hurling duel ever witnessed here this afternoon when the team deadlocked at 1 to 1 in eighteen thrilling innings. Thormalen struck out twelve of the pennant seeking Leafs and allowed but ten hits. Smith was the hero of the game, however, as he hit a home run in the grounds in the eighth inning. The Colts got their only marker in the ninth when they bunched three singles and Menoskey scored on Thormahlen's sacrifice fly.

The Colts filled the bases in the seventeenth, but Fred Merkle hit into a lightning double-play, Miller to Gehringer to Heath to retire the side. The score:

Rochester 000000001000000000-1 17 1
Toronto 000000001000000000-1 10 1

Thormahlen and Lake; Smith and Manion.

Shaughnessy's Last

BUFFALO, May 29.—Syracuse won the fourth and last game of the series with Buffalo, the score being 9 to 5. Meine was strong in the pinches and kept Buffalo's heavy sluggers under control, winning despite the six errors by his teammates. Manager Webb tried four hurlers and three pinch-hitters. Swansboro pushed the ball over the right field wall with Holm on. Swansboro and Taggert made four hits for as many chances. It was the last day for Frank Shaugnessy as manager of the Stars.

Score:

Syracuse ....100003311— 9 12 6
Buffalo.... ....200001101— 5 9 1

Meine and Long: Lepard, Auer, Applegate, Maley and Hill.

Providence 6; Reading 3

READING, May 29.—Providence won the last game of the series from Reading today by a score of 6 to 3. Hyman's wildness got him into trouble and cost the game. Kane hit a homer in the ninth with none on. Chick Shorten will become manager of the Keys today in place of Spencer Abbott, who joins the staff of the Brooklyn Dodgers.

Score:

Providence ....100112001— 6 13 2
Reading.... ....020001000— 3 12 1

Brown, Brahme and Styles; Hyman, Mattison and Cmith.

LINE DRIVE HIT TYGER PITCHER HOSPITAL CASE

Detroit Won Slugging Match With White Sox—Victories By Leaders.

CLEVELAND LOSE.

Senators' Inner Defense Backed Up Mogridge With Five Double Plays.

CHICAGO, May 29. — Detroit defeated Chicago 13 to 9 in a slugging match here today. Cobb's strategy almost cost him the services of one of his pitchers, when he removed Dauss in favor of a pinch-hitter and then sent Johnson to the mound. Johnson was hit hard and before he retired the side in the ninth inning was knocked out by a line drive off Falk's bat. He was removed to a hospital. Barrett's home run with two on base was a feature. Score:

Detroit...... ....040161001—13 22 1
Chicago ....010300005— 9 14 1

Johnson, Cole, Dauss and Bassler, Woodall; Thurston, Mangum, Mack and Schalk, Bischoff.

St. Louis 7; Cleveland 4.

ST. LOUIS, May 29.—The St. Louis Browns made it four out of five over the Cleveland Indians by winning today, 7 to 4, in the final game of the series. George Sisler got three hits including a triple in the fourth inning which scored two men. Score:

Cleveland ....201100000— 4 9 1
St. Louis ....00131020x— 7 11 0

Roy, Miller and Myatt; Davis, Gaston and Severeid.

Athletics 6; Yanks 4.

PHILADELPHIA, May 29.—Wanninger's error in the eighth inning today paved the way for two Philadelphia runs that broke a 4 to 4 deadlock and gave the Aethletics a victory over the Yankees, 6 to 4. The clubs were sceduled to play a double-header but rain caused the postponement of the second game. Score:

New York ....000130000— 4 10 1
Philadelphia.. ....03001002x— 6 10 0

Hoyt and Schang; Rommell and Cochrane.

Senators 7; Boston 3.

WASHINGTON, May 29. — Turning in five double plays, the Senators infield provided airtight support today behind steady pitching by Mogridge and the champions took the first game of the series with the Boston Red Sox, 7 to 3. Boston made a belated rally in the ninth to score two runs, but Mogridge had enough in reserve to shut off their last bid. Score:

Boston.... ....010000002— 3 10 3
Washington.. ....02310100x— 7 12 0

Zahniser, Ross, Fuhr and Picinich; Mogridge and Ruel.

KINGSTON WON SLUGGING BEE FROM TRUNKS

Final Score Was 14-8—Starting Pitchers Didn't Last One Inning.

MANY ERRORS.

Six Contributed By Belleville While Ponies Made Five Misplays.

KINGSTON, Ont., May 30. — (Special).—Heavy hitting and weak pitching marked the game here last evening at the Fair Grounds between the Belleville C.N.R. team and the Kingston team, which was won by the latter by the score of 14 to 8. It was a long-drawn out affair, the first inning alone requiring well over half an hour. The first inning was disastrous for the two starting pitchers, Cairns for Kingston and Koen for Belleville. Both were forced to retire from the game before the first frame had far advanced on either side. The first six Belleville men up landed out safe hits, two of them being three-baggers, one by W. Mills and the other by Hagerman. Vern Weir made two safe hits in the first chapter. Belleville gathered in six runs in this stanza, and looked like sure winners, but the Kingston crew were not to be daunted, and slammed back good and hard. In their half of the first inning Kingston opened fire with the willow, and Teepell, the first man up, slammed out a triple. Halbert went out to H. Mills, but the next two men up, Batstone and Somerville put out three baggers also. The next three men, Cherry, Purvis and Walker, put out beautiful singles, and Koen left the mound for Goyer, who did very well but was given rank support. Cairns faced five men in all, and they slammed him good and hard.

Most of the nine innings was ragged baseball, but in spots the teams showed signs of life. The Belleville team did not show nearly the form that they did last year, and the third sack corner was woefully weak. Hagerman was away off color, and allowed an easy one to drop through his hands, resulting in runs being scored. There were eleven errors in all, Kingston having five and Belleville six. Kingston secured sixteen hits and Belleville eleven.

The score by inning was as follows:

Belleville .. .. 600100010— 8 11 6
Kingston .. .. 41602100x—14 16 5

The batteries: For Kingston: Cairns, Young and Quinn. Belleville: Koen, Goyer and Mills.

Umpires: Kay and Dell.

LACROSSE PRACTICE.

Peterborough Lacrosse Club Will Hold Workout Monday Night.

All those intending to play lacrosse for Peterborough this season are requested to turn out Monday night at Central Park.

Wednesday night at James Stevenson Park, a full turn-out is requested as a benefit game will be played Friday, June 5th.

FROM TRAIN TO THEATRE.

NEW YORK, May 30.—To accommodate passengers theatre tickets now are being sold on first-class trains arriving here.

BASEBALL STANDING

NATIONAL LEAGUE

	Won.	Lost.	P.C.
New York	25	11	.694
Brooklyn	22	15	.595
Pittsburgh	19	16	.543
Philadelphia	17	18	.486
Cincinnati	17	19	.472
Boston	16	20	.444
Chicago	16	23	.410
St. Louis	13	22	.371

AMERICAN LEAGUE

	Won.	Lost.	P.C.
Philadelphia	26	10	.722
Washington	24	14	.633
Chicago	21	17	.553
Cleveland	19	17	.528
St. Louis	20	22	.476
New York	15	22	.405
Detroit	16	25	.390
Boston	12	26	.316

INTERNATIONAL LEAGUE

	Won.	Lost.	P.C.
Toronto	29	12	.707
Baltimore	27	13	.675
Buffalo	25	22	.532
Jersey City	21	20	.512
Rochester	18	19	.486
Reading	20	22	.476
Providence	14	27	.341
Syracuse	10	29	.256

PITCHER GIVES PIRATES GAME

Dickerman of St. Louis Hit Batter-With Bases Loaded in Ninth.

AND SCORE TIED.

PITTSBURGH, May 29.—Pittsburgh defeated St. Louis today, 6 to 5. The Pirates scored the winning run in the last inning when, with the bases loaded, Dickerman hit Cuyler with a pitched ball.

Hornsby hit his tenth home run of the season in the fifth. Traynor also hit for four sacks. Score:

St. Louis ....001030001— 5 8 0
Pittsburgh ....001200021— 6 9 1

Dickerman and Schmidt; Adams, Kremer and E. Smith.

Chicago 10; Reds 6.

CINCINNATI, May 29.—Chicago took the second straight game from Cincinnati 10 to 6, in a free hitting contest here today. Alexander was batted out of the box in the fourth inning. Score:

Chicago.... ....210203002—10 12 0
Cincinnati ....000600000— 6 14 1

Alexander, Bush, Jones and Hartnett; Sheehan, May, Benton, Biemiller and Bruggy, Douglas.

Dodgers 11; Braves 5.

BOSTON, Mass., May 29. — Brooklyn defeated Boston, 11 to 5, today, when the Robins hit Marquard and Ryan freely. Ryan was the only Brave to hit Ehrhardt effectively, knocking out a home run and three singles. Score:

Brooklyn .. ..241300100—11 14 2
Boston ....020200001— 5 10 1

Ehrhardt and Taylor; Marquard, Ryan and Gibson.

LAKEFIELD WON LEAGUE OPENER

Renwick's Home Run Not Enough to Give Keene Victory.

SCORE 6 TO 5

LAKEFIELD, May 30.—Keene and Lakefield played the opening game of the season in the East Peterborough League, rural section, at Lakefield last night, the home team winning by 6 to 5.

The game was very even, the oustanding play being a home run by Renwick for Keene in the 6th inning.

Fielding was not up to the mark being distracted by a high wind.

There was a good attendance and the spectators enjoyed the game a lot. A few carloads of fans accompanied the Keene team.

Keene—C. Robinson, c; M. Robinson, p; F. Whelen, 1b; Al. Fletcher, 2b; H. Renwick, 3b; Mike McCarthy, ss; C. Nelson, cf; Ross Comrie, rf; Ivan Fletcher, lf.

Lakefield—McManus, c; Woodhouse, p; Erskine, 1b; Grier, 2b; Sherin, 3b; Fitzgerald, ss; Payne, cf; Northey, rf; Manning, lf.

Vincent McCarthy managed the Keene team and Don Fitzgerald the Lakefield aggregation.

Umpires—Albert Graham at the plate; W. G. Morrison on bases.

By innings:

Lakefield .... 2 2 0 0 2 0 x—6
Keene .... 1 1 2 0 0 1 0—5

CAREFUL, YOUNG MAN.

SAN FRANCISCO, May 30.—An engagement ring is a gift. So if a fair young miss retains possession of it after an engagement is broken, she is not guilty of embezzlement, a police judge here ruled.

PETERBOROUGH C. O. B. L. AVERAGES.

The averages for the first three games in the Central Ontario League shows Max Swanston leading the Petes with a .500 average, the backstop having cracked out six hits in twelve times up. He has driven in seven runs and scored three himself. Legon with .417, Harrison with .400 and Wolfe with .375 are the other leaders. Here are the figures:

Batting Averages.

	G.	A.B.	R.	H.	P.C.
Swanston	3	12	3	6	.500
Legon	3	12	3	5	.417
Harrison	3	10	3	4	.400
Wolfe	2	8	1	3	.375
McPherson	1	3	0	1	.333
Rose	3	9	3	2	.222
Heckman	3	5	1	1	.200
Helson	3	12	1	2	.167
Hall	2	6	1	1	.167
Holyman	2	8	0	1	.125
Whitehouse	2	8	0	0	.000
Ross	1	4	0	0	.000
Ash	2	0	0	0	.000
Marchen	1	0	0	0	.000

Fielding Averages.

	G.	P.O.	A.	E.	P.C.
Wolfe, m., r.f.	2	8	0	0	1000
Hall, m.	2	4	0	0	1000
Heckman, p.	1	2	4	0	1000
Ross, r.f.	1	1	0	0	1000
Ash, r.f.	2	0	0	0	1000
Harrison, 1b.	3	22	1	1	.958
Swanston, c.	3	17	4	1	.955
Rose, 2b.	3	10	4	1	.933
Legon, l.f.	3	9	0	1	.900
Holyman, s.s.	2	2	5	1	.875
Whitehouse, p.	2	1	3	2	.667
Marchen, s.s.	1	0	2	1	.667
Helson, 3b.	3	1	3	3	.571
McPherson, r.f.	1	1	0	1	.500

Two-base hits—Swanston, 1; Holyman, 1.
Home runs—Harrison, 1.
Stolen bases—Rose, Legon, Whitehouse.
Sacrifice hits—Rose, 2; Legon, 1; Swanston, 1; Hall. 1; Ross, 1; McPherson, 1.
Runs batted in—By Swanston, 7; by Harrison., 3; by McPherson, 3; by Rose, 1; by Helson, 1; by Holyman, 1.
Strike-outs—Rose, 4; Helson, 3; Wolfe, 2; Legon, 2; Harrison, 2; Swanston, 1; McPherson, 1; Marchen, 1; Holyman, 1.
Bases on balls—Rose, 2; Legon, 1; Harrison, 1; Heckman, 1.
Hit by pitcher—Rose, 1; Swanston, 1; Hall, 1; Heckman, 1.

SPORT GOSSIP AND COMMENT.

Nothing succeeds like success, they say. Yet the Baltimore Orioles have won so many pennants that the home fans have grown tired of it all, and only a hundred people saw them play one game this week.

* * * * * * *

The American move to have no Olympic events held on Sunday might have had more chance to succeed if the other delegates had not remembered Uncle Sam's fondness for baseball on the Sabbath.

* * * * * * *

Our old friend Frank Shaughnessy, who used to have a path worn at Riverside Park from centre field into the plate by his constant trips in to consult the umpire, has made his escape from managing the Syracuse team to act as a big league coach and scout. Shaug was always as lucky as he was bow-legged.

—F. D. C.

ONE-SIDED GAME SCHOOL LEAGUE

Prince of Wales Beat Queen Alexandra School By 21-1 Score.

When the adding machine operators had finished their calculations last night at the Oval, they announced that the score of the six-inning game between the Prince of Wales and Queen Alexandra Schools was 21-1 for the west-end team. The heavier boys from the Prince of Wales' School were too heavy with the bat for the north ward pitchers, who pitched nice ball for little fellows. Holmes of the Prince of Wales was too good for the Queen Alexandra batters, who were able to get very few hits out of the infield, where Holmes was given air-tight support. The teams:

Prince of Wales: Cotton c, Wilson 3b, Hollingsworth ss, Rightmyer rf, Golden cf, Craig 1b, Lucas 2b, Holmes p, Cuthbertson lf.

Queen Alexandra: Pullyblank lf, Sturgeon p, 1b, Kingdon c, Clark rf, Smith ss, Outram cf, Whitnell 1b, p, Tedford 3b, Johnston 2b.

Umpires: Dearborn and Miller.

LADIES' LEAGUE STARTS TUESDAY

C.G.E. and Otonabee Ladies Clash in First Game of Season.

GAME WEDNESDAY.

The event that all the fans have been waiting for is scheduled for Tuesday evening at 6.30 o'clock, when the first game of the Peterboro Ladies' Softball League will be played at Central Park. Last year's champions, the C.G.E. Ladies will meet the team from the Otonabee Mills. There are a number of strong players lined up with the Otonabee team, and they are confident of taking a fall out of the champions, while the champs are just as confident that they can start the season right with a win.

On Wednesday evening, Thistles and Woollens, last year's runners-up, will play the second game of the League schedule. These teams are very evenly matched, and a hard struggle should result.

C.G.E. DROPS OUT; LOCKWORKS IS IN

Mercantile League Meeting Last Night Puts Through Changes.

At a special meeting of the Mercantile League held last evening in Cressman's Store, it was decided that the withdrawal of the C.G.E. team from the League, be accepted. It was also decided that the Lock Works Victorias take the place of the C.G.E. team and accept their playing dates. They will play the Examiner at 2.30 this afternoon.

Mr. H. W. Cressman, president of the League, was in the chair, and in accepting the entry of the Victorias, said that the League was very fortunate in securing this team. He stated that the Victorias had agreed to enter and to field a team with only two days notice.

The League is now composed of four teams, namely: Lock Works All Stars, Bankers, Lock Works Victorias and Examiner.

MCTIGUE FIGHT TONIGHT

NEW YORK, May 30—Promoters of the Milk Fund bouts, scheduled to be held in the Yankee Stadium last night announced their postponement until tonight because of rain.

DOURO SOFTBALL.

At a largely attended meeting in School Section No. 7, Douro School-House, the North Peterboro County Softball League was organized with four teams representing North Douro, Lakefield, South Douro and Indian River. The schedule is as follows:

Indian River at Centre Douro — June 2.
North Douro at Lakefield—June 5.
Centre Douro at North Douro — June 9.
Lakefield at Indian River—June 12.
Indian River at North Douro — June 16.
Centre Douro at Lakefield—June 19
Lakefield at Centre Douro—June 23.
North Douro at Indian River — June 26.
Centre Douro at Indian River—June 30.
Lakefield at North Douro—July 3.
Indian River at Lakefield—July 7.
North Douro at Centre Douro — July 10.

Second Half.

Centre Douro at Indian River—July 14.
Lakefield at North Douro—July 17.
North Douro at Centre Douro — July 21.
Indian River at Lakefield—July 24.
North Douro at Indian River — July 28.
Lakefield at Centre Douro—July 31
Centre Douro at Lakefield—Aug. 4
Indian River at North Douro — Aug. 7.
Indian River at Centre Douro — Aug. 11.
North Douro at Lakefield—Aug. 14
Lakefield at Indian River—Aug. 18
Centre Douro at North Douro — Aug. 21.

HARRIS WINNER OF GOLF TITLE

Scottish Player in British Finals Found Luck in Third Attempt.

FRADGLEY WAS OFF.

WESTWARD HO, England, May 30.—The British amateur golf championship was won in sensational fashion Friday afternoon, when Robert Harris, of Dundee, Scotland, overwhelmed his opposing finalist, Kenneth Fradgley of Warren through the course of the entire play and wound up a steady exhibition of fine golf three and one to the good.

Fradgley played poorly and nervously, his strokes lacked confidence and in every way he revealed himself to be suffering badly from "stage fright." Harris, on the other hand, quickly settled down to a steady game and kept it up for the whole of the final encounter. Unprecedented in the history of the championship final was the fact that the end of the first 18 holes Harris was 9 up on his opponent. Fradgley was able to divide the honors on an occasional hole, but otherwise he was indifferent. There could be no doubt as to his being absolutely off his game.

This was the third time that Harris had reached the finals and for him the third time was the "lucky" one, although there appeared to be no element of luck in his game, unless it be the distinctly bad showing of Fradgley. Harris is a veteran golfer and a rugged, determined player.

The course today was flooded and a strong wind militated against accuracy in shooting.

DELORO TEAM IN QUINTE LEAGUE

W. R. Regan Managing the Miners This Year—Have Stiff Opposition.

MARMORA, May 29.—Deloro baseball team are about to commence the most strenuous season in their career. They have been admitted into the Bay of Quinte League, where they will strive for honors with such formidable teams as Picton, Napanee, Point Anne and Belleville. Mr. W. R. Regan, last year's captain, takes the management of the team this year. The choice of captain is to be decided within the next day or so. The team has a most energetic secretary-treasurer in the person of Mr. H. A. McNally. Practically all lost year's players will be available so that a strong team should be put into the feild on all occasions. The team has secured smart new uniforms. Interest centres in their opening league game at Napanee on June 3.

NEVER TOO OLD.

GREAT BEND, May 30.—Mrs. Esther Isom decided to buy a home six years ago, although her only income came from her wages as a laundress. Now at 70, she has just made the final payment on the home.

Full Strength Beer

Brewed at home costs much less than you can buy it bottled

For as little as $1 you can buy a 25-pint package and for $1.75 a 50-pint package of

RITE-GOOD

Malt Extract and Hops

from which you can brew as fine a beer as you have ever tasted. Or if you prefer Porter or Stout, a 50-pint package costs but $2. Directions are simple and easy to follow. The cost of a pint is less than half the usual price, and it is full bodied and mellow in flavor.

Recipe book and the necessary quantity of crown corks are included in every package.

If your Grocer or Druggist cannot supply you, it will be sent postage prepaid by—

E. B. Nettelfield & Co.
35 Colborne Street, Toronto
or
The St. Lawrence Preserving Co., Reg'd.
Quebec, P.Q.

OLD COUNTRY CRICKET.

Results of Country Championship Games Finished Friday.

LONDON, May 30 (Canadian Press Cable)—County cricket championship games concluded Friday resulted as follows:

Somersetshire defeated Worcestershire by an innings and 10 runs; Worcestershire 77 and 137; Somersetshire 224 (White 70).

Lancashire defeated Leicestershire by an innings and 132 runs; Lancashire 297 (Ballows 150, not out); Leicestershire 33 and 132.

Middlesex defeated Gloucestershire in the first innings; Middlesex 158 and 219 for three wickets declared, (Heerne 80 not out); Gloucestershire 120 and 152 for three wickets.

Surrey defeated Sussex in the first innings; Surrey 18 and 51 for two wickets (Fender 61); Sussex 151 and 239 for eight wickets, declared.

Kent defeated Northamptonshire in the first innings; Kent 213 and 67 without the loss of a wicket; Northamptonshire 83 and 321 (Woolley 111).

Cambridge defeated Yorkshire in the first innings; Cambridge 192 and 214 (Duleepsinhji 53 in the first and 70 in the second); Yorkshire 161 and 193 for five wickets.

J. T. ZACHARY
Washington
Left-Handed Pitcher

Born—Graham, N. C., May 7, 1897.

Major League Career — Joined Washington in 1919. Graduate of Guilford College, where he starred in various branches of athletics.

Outstanding Feats—Won 15 games and lost nine last season. Has been in one world series, winning two tilts and losing none. Fielded 1,000 in 1923 and 1924, accepting 119 chances in 67 games over the two-year stretch.

GALLSTONES
PAINS IN BACK STOMACH TROUBLE

Liver disorders quickly relieved by "Hexophen Capsules" and all symptoms banished such as bowel trouble, pains in side or back, indigestion, gas, jaundice, dyspepsia, heartburn. Easy to take. Quick relief. Send to-day for full particulars and many testimonials of this reliable remedy ANDERSON & CO.

Box 203E, Windsor, Ontario.

PRESTON GARAGES

PRESTON "PERGOLA" GARAGE

Preston Garages are attractive in appearance—easy to erect—and their cost is low. Prices range from $73 up. Garages for two or more cars a specialty. Write for Illustrated Folder. Ask about our convenient payment plan.

METAL SHINGLE & SIDING CO.
40 Guelph St., Preston, Ont.

CORNS

Lift Off—No Pain!

Doesn't hurt one bit! Drop a little "Freezone" on an aching corn, instantly that corn stops hurting, then shortly you lift it right off with fingers.

Your druggist sells a tiny bottle of "Freezone" for a few cents, sufficient to remove every hard corn soft, corn or corn between the toes, and foot calluses, without soreness or irritation.

ALBERTA COAL

Leave Your Order Now. Delivery will be made on Arrival of Cars, at, per ton $13.50

Also All Sizes
LEHIGH VALLEY COAL
at
Egg - - - $14 50
Stove and Nut, ton $15.00
Pea - - - $12.25
FIRST CLASS MIXED WOOD
Per Cord $8.00
Cutting extra.

PHONE 111
J. E. A. Fitzgerald

READ THE WANT ADS.

"I want a CALORIC before I clean house again"

Hundreds of thousands of women, every spring and fall, must face the drudgery of house-cleaning.

They know that heating stoves and pipe furnaces fill their homes with dirt, and smoke up the curtains and wall paper, and they want to get rid of these out-of-date methods.

The patented CaloriC Pipeless Furnace keeps the fuel, kindling and ashes in the basement—and thereby largely eliminates house-cleaning.

We sell the CaloriC on the basis of "Satisfaction or money back." A splendid time to get a CaloriC is just before you clean house. The next best time is just after you clean house so that your house may stay clean.

See us at once and learn why more than 125,000 users in Canada, Alaska and the United States prefer the CaloriC to any other method of heating.

The CaloriC costs less than stoves necessary to heat same space. Saves 1/3 to 1/2 your fuel. Made and guaranteed by the largest manufacturer of warm-air furnaces in the world.

CALORIC

Consult Us About Our Deferred Payment Plan

CALORIC
THE ORIGINAL PIPELESS FURNACE TRIPLE-CASING PATENTED

WALLACE & SMITH
PLUMBERS AND STEAM FITTERS 372 WATER ST.
Sole Local Agents Shop 'Phone 1719f, Evenings 490w

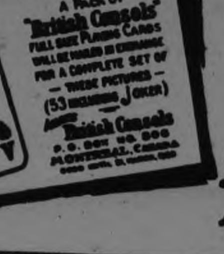

Collect the Card Pictures

12 for 15¢ – 20 for 25¢

Also in attractive tins of 50's & 100's

Capitol Entertainment

MONDAY - TUESDAY - WEDNESDAY

$5.00 for the cheapest seat was paid in New York to see this production and they packed the house. Be early on Monday—our regular prices will prevail.

A Swanson Classic

Gloria Swanson

IN

"Madame Sans Gene"

A Paramount Picture

THE most celebrated of all French plays is now the greatest of all Swanson triumphs.

Filmed in Paris and the beauty spots of France on a spectacular scale. With a distinguished cast.

Last Time Today
James Oliver Curwood's
THE HUNTED WOMAN

DERBY WINNERS COUNTING GAINS

Manna's Victory Took Second Place in Popular Interest.

A WIDOW'S LUCK.

LONDON, May 30—Manna's easy victory in the Derby was sidetracked in the discussion of race followers for some of the caprices of Lady Luck as exemplified in the outcome of the various sweepstakes.

Most of the talk centred on the winnigs of James Carew the employe of a Liverpool shipping firm, who won first money in the Calcutta Sweepstakes. Although he had sold two quarter interests in his ticket for $10,000, he is today richer by about $180,000 net.

H. E. Morriss, owner of Manna, in addition to taking the Derby stakes at Epsom Downs, is credited by The Daily Mail with having the good fortune to share in the London Stock Exchange Sweepstakes, worth about $242,500. The winning ticket was held by Drummer Graves, an insurance manager ,and G. R. Bateson a clerk, but, according to The Mail, they parted with a half share to Mr. Morriss for £2,900, or, roughly, $14,000.

None of the other winnings was on such a scale as these two big sweeps, the next figures known being that of R. C. Parr, a member of the Royal Automobile Club, whose ticket brought him £3,000, while other members of the club drew prizes of £1,100 and £700.

There were two sweeps in the automobile club, Sir Charles Hyde drawing Manna in the second with a prize of £1,000.

Sweepstakes are illegal and have been frequent grounds for prosecutions. It is recalled that the Labor Government declared its intention last year of suppressing them and that later the Otley Conservative Club was successfully prosecuted for conducting an "illegal lottery."

In consequence of this movement the Stock Exchange people decided upon great secrecy this year, and entirely altered the form of their tickets, calling the sweep a "mutual subscription fund." The tickets made no mention of the horse race, and it was stated that the trustees of the fund were empowered to use the money for some undefined object.

The mystery as to this object was still a mystery today, and the public was left to guess whether the winners announced by the Daily Mail would keep the money or be obliged to "allocate" it elsewhere.

Apparently most of the winners in the various sweepstakes on the Derby were persons of moderate circumstances.

The latest big winning reported is that of a widow, Mrs. Anna Elliot, an assistant in a department store. She won the second prize in the Baltic Exchange Sweepstakes, worth £20,000.

Previously she had sold a half share on her ticket, which called for Manna, to a friend for an unnamed price. She had conveyed a quarter share to her fiance, and thus the couple will be able to set up housekeeping with £10,000 in their hope chest.

Donoghue Got £10,000

LONDON, May 30—The name of Steve Donoghue was on every tongue and the doughty jockey who won his sixth Derby, riding H. E. Morriss' Manna, was the hero of the hour. The race brought Donoghue not only fame but considerable cold cash, for it was reported in racing circles that Mr. Morriss had made him a present of about £10,000 sterling.

The attempt to broadcast the Derby from Epsom Downs by radio was a failure, owing to the rain and the bad state of the wire between the course and the transmitting station in London.

A WOUND IS AN OPEN DOOR

Absorbine Jr. enables you to shut the door quickly.

The skin is Nature's own protection against germs. When it is bruised, broken or cut, that protection is withdrawn. The door is open. As quickly as possible Nature closes it by forming what we call a scab and renders you comparatively safe against infection. But this scab sometimes takes days to form and until it has fully sealed the wound, even until the wound has thoroughly healed again you must furnish the required protection yourself.

A few drops of Absorbine Jr. in the water will give you an antiseptic wash that will kill all possibility of infection and help nature to heal the wound. As well as being a very powerful germicide, Absorbine Jr. will draw out the inflammation and bring instant relief.

Absorbine Jr. is antiseptic, germicide and liniment in one container—handy to keep always in the house; easy to carry around if you travel.

$1.25 at your druggist's.

JUNIOR GAME ON TUESDAY NIGHT

Lakeviews Must Win to Tie With C.G.E. in League Standing.

A GOOD GAME.

On Tuesday evening, at 6 o'clock, the Lakeviews and, C.G.E. Juniors will play at James Stevenson Park. The Lakeviews are out for revenge for the defeat they received from the Electrians on Victoria Day, but the C.G.E. have no fear whatever of the LeBarr gang.

Last night the C.G.E. team travelled to Dufferin Park and defeated the Hillcrests 6 to 1. This victory leaves the Electricians on top of the league standing.

	Won.	Lost.
C. G. E.	2	0
Lakeviews	1	1
Hillcrests	0	2

ORIOLES HAVE GOOD LEAD IN THEIR LOOP

It looks like another runaway race in the International League. At present Baltimore, winner for the last six years, is several games out in front and quite likely to hold to the dizzy pace it has set. Toronto and Buffalo are the only clubs apt to give the Orioles a battle, if it can even be called that.

KING EDWARD WON GOOD SCHOOL GAME

Defeated Central School 10-3 at South End School Grounds.

On Friday afternoon the baseball team of Central Public School journeyed to King Edward Public School where a pretty fast game took place with lots of support for both teams. Some real good baseball was payed by both teams, but when the last man was put out, King Edward walked off with the 10-3 game. The line-ups were:

Central—C., Delahey; p., Graham; 1b, Coleman; 2b, Baker; s.s. Weir; 3b, Nisbett; r.f., Mahood; c.f., Sage; l.f., Levine.

King Edward — C., Battle; p., Cripps; 1b Pugh; 2b, Austin; s.s., Solmes; 3b, Miller; r.f., Moffatt; c.f. Steers; l.f., Kearns.

GOOD BALL GAME.

Caughnawaga Defeated Indian River Tigers 13-9 at Norwood.

NORWOOD, May 30—Caughnawaga and Indian River Tigers played the second baseball game of the season on Saturday evening. Caughnawaga winning by a score of 13-9. The line-up for Caughnawaga team was as follows: P., Leo Gooley; c., Leo Herr; 1b, Joseph Heffernan; 2b, Gerald Heffernan; s.s., Harry Fraser; 3b, Leonard Christie; c.f., Frank Lonergan; l .f., Alphonsus Heffernan; r.f., Leo Herr.

PAT. RAFFERTY
In "Oh, Yes!"
At the Grand, June 8 and 9.

AT THE ROYAL

RICHARD DIX NEW PARAMOUNT STAR 'MANHATTAN,' ROMANTIC ACTION-DRAMA.

Richard Dix has attained the heights—stardom. His first picture at the head of his own company is the Paramount production, "Manhattan," directed by R. H. Burnside from an adaptation of Jeffery Farnol's immensely popular novel, "The Definite Object."

In the picture Dix has the role of an active young New Yorker whose ancestors had left him more millions than he'll ever know what to do with. He is bored by the dull routine of the teas, dances and idle amusements of his set. More than anything else he craves adventure and the stodgy old island of Manhattan seems utterly unable to provide it. There's but one thing left to do and he does it—goes out in search of action, anything that promises excitement. His quest brings him to Hell's Kitchen section of the city and more thrills to the square foot than he ever dreamed were in store for him.

If it's pell-mell action and a real he-man story with unusual heart-appeal you're looking for, why don't trouble yourself to look further. Here it is—plus! Combine all the hair-raising scenes of all the screen thrillers you've ever seen, all the high spots of the funniest comedies you've ever enjoyed and there you have "Manhattan."

Phone Us For
GREY HYDRATED LIME
FIRE BRICK & CLAY
STUK KOTE
GYPROC
All Kinds Of
or
BUILDERS' SUPPLIES
HIGH GRADE
COAL & COKE
THOS. A. REHILL CO.
Phones: Office 245 Res. 1543w
210 Wolfe St.
Near C. P.R. Station

THEATRES

AT THE GRAND.

AL. PLUNKETT'S NEW SONG HITS

About the first question asked when anyone says "The Dumbells are coming back in a new show," is: "What Does Al. Plunkett Sing?"

To answer this question fully, as regards the Dumbells' latest success, "Oh, Yes!" which comes to the Grand on June 8 and 9, Al. opens the show with a tonguetwisted called "Since Ma's Gone Crazy Over Cross-Word Puzzles." Then he sings, "Do Shrimps Make Good Mothers?" and put it over with the famous smile and little chuckle that we all love so well. His next number must naturally be a "mother song," and this time it is "My Mother's Lullaby." The way Al. Plunkett puts over a "mother song" is probably the best reason there can be for anyone writing them.

Hits last number, which comes down close to the finale, is destined to prove a great seller in the music stores. The title is "The Worst Looking Men Get the Best Looking Girls."

"Oh, Yes" is just brimming over with tuneful melodies, interspersed with clever comedy and punctuated with spectacular and thrilling scenes.

AT THE CAPITOL

"MADAME SANS GENE" MOST MAGNIFICENT SWANSON FILM

Gloria Swanson's new Paramount picture "Madame Sans Gene," the story of a French laundress, who befriended Napoleon in the days of his poverty and was remembered by him in the days of prosperity and power, opens at the Capitol Theatre Monday.

It was while Napoleon was a young lieutenant of artillery that he first met Catherine Hubscher. She had a laundry in the Rue St. Anne in Paris, and there the young officer took his soiled clothes. Incidentally it was in this street during the recent war, that the American provost-marshal had his headquarters. Many an American soldier who went "A.W.O.L." spent several nights almost next door to the spot where Napoleon had his washing done.

Catherine was pretty and outspoken. She didn't know—and if she had known, probably would not have cared—that her impecunious customerer was one day to be the greatest figure in the world. Napoleon lived at the Hotel des Patriots, near her shop, and he owed her, as well as other tradespeople, a long score. When he went into the laundry one day, she was about to ask him for payment when she noticed that his shoes were worn so that his bare feet showed through. So she simply added the amount to the list and said nothing.

Napoleon, it is said, forgot the bill but he never forgot her. She married a young sergeant named Lefebvre, and many years later Catherine and her husband became the Duke and Duchess of Danzig, the former sergeant being made a marshal of France. Catherine never lost her habit of plain speaking and it is history that the tattered and unpaid laundry bill was once used by her to prevent France from committing a grave diplomatic blunder.

It makes an absorbing story, this chronicle of Napoleon and Madame Devil May Care.

Charles de Roche, popular Franco-American leading man, heads the cast appearing in support of the star. Emile Drain, of the Comedie Francaise, has the role of Napoleon. The other characters are all prominent on the French stage and screen.

COUNTRY STORE NIGHT MONDAY AT THE ROYAL.

Monday is "Country Store Nite" at the Royal. An extra large number of prizes will be given away, and many original laugh-provoking stunts included.

IT'S AT THE

ROYAL

MONDAY

A love drama of Fifth Avenue where they say it with flowers and Hell's Kitchen where they say it with fists.

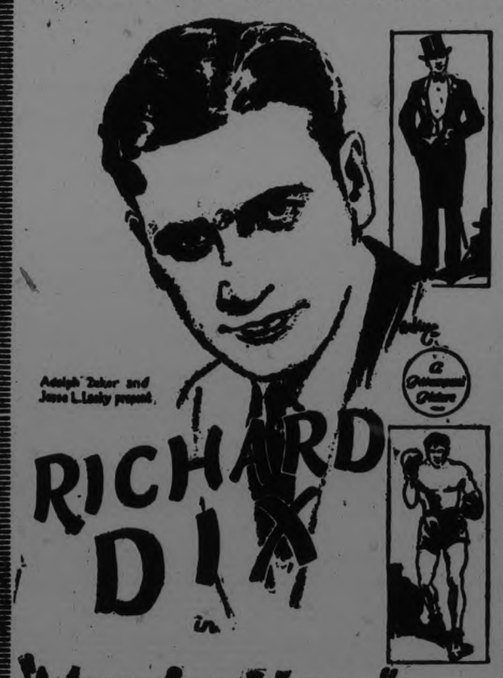

IF YOU want to enjoy yourself to the limit, come to "Manhattan," and see Richard, the lion-hearted, starring in an adventure-romance sizzling with thrills and good fun.

Country Store Nite
Prizes Galore

GILLESPIE'S GARAGE

USED CARS

Guaranteed to be in good running condition and qualified to give satisfactory service.

Peterboro's Best Used
Car Values Sales
Prove It.

'PHONE 950 - - - - - 378 AYLMER ST.

GRAND
OPERA HOUSE
Monday and Tuesday, June 8-9

THE DUMBELLS
in CAPT. PLUNKETT'S
NEW
Springtime Revue
"OH, YES!"
WITH
AL. PLUNKETT
ROSE HILTON
"RED" ...

Prices ... 75c, $1.00 and $1.50

MAIL ORDERS NOW
Enclose cheque or money order and add 10 per cent. Amusement Tax. Address.

Collections Abroad

WITH over 550 branches in Canada and 116 abroad, we are able to offer direct collection facilities for both domestic and foreign business.

A highly organized Exchange Department and a system of direct wires between the chief commercial centres in Canada and the United States are features which appeal particularly to exporters and importers.

Much valuable information covering data on markets, tariffs and confidential credit reports is furnished through our special departments created for this purpose. Our specialized service is at your disposal.

The Royal Bank of Canada

Peterborough Branch - V. Eastwood, Manager

Made In Peterboro Fair

A Hearty Invitation

Is extended to Citizens of Lindsay, Millbrook, Omemee, Lakefield, Port Hope, Cobourg, Oshawa, Hastings, Campbellford, Belleville, Norwood, Havelock, and all points in convenient motor distance from Peterboro and the families in the farming districts to visit the

Made In Peterboro Fair
in the
ARMOURIES
Any Evening during the week, commencing
Monday Next, June 1st, 1925

More work has been put behind this effort than on any other previous occasion.
Every evening's programme will be so chuck full of fun and frolic that to appreciate it you will require to be present.

The value of the educational feature of the exhibits should not be overlooked.

Come to Peterborough and see how it is done. It might help you in a similar venture in your own town and your attendance here would be appreciated and reciprocated.

The admission fee is only 15c. or 7 tickets for a dollar.

By all means come to Peterboro some evening next week, June 1st to June 6th inclusive,. See the crowds, the exhibits and thoroughly enjoy yourself and you will be made welcome

LOCALS

DR. T. P. McCULLOUGH,

Eye, Ear, Nose and Throat Specialist, 166 Brock St. Phone 36W dtf

DR. C. B. WAITE

Removing to 296 Stewart street. Phone 244. 6d-129-815

PETERBORO RANGERS' BAND.

The band will meet at the Armouries at 7 p.m. sharp next Monday in uniforms to take part in the big parade.

NOTICE

During the summer months Green's Garage and Service Station will be open evenings and holidays. Signed, The G. Walter Green Co. Ltd., phone 92. 1d-127-863

AUCTION SALE

Household Furniture, Etc., on Monday, June 1, at the home of Mr. I. Derocher, 260 Murray Street. Entire contents. Sale starts 1.30 p.m.

W. J. HANCOCK, Auctioneer. 3d—27, 29, 30—822

PIPE BAND PARADE MADE IN PETERBO[RO]

The Pipe Band will par[ade] East City on Monday eve[ning]. Armouries. Meet at co[r]ner and Mark Street [in] Glengarry caps.

CARD OF THANKS.

Mr. and Mrs. John Dainard and family wish to express their thanks to the fire brigade who fought so hard to save our home, also the public at large, who made every effort to save our furniture and other belongings.

DO YOU NEED AN ACCOUNTANT?

If you want your books audited or adjusted; if not satisfied with your book-keeping system; if you want your income tax return prepared for this or other years, or want some dispute adjusted. H. K. Middleton. 'Phone 1353, office 232 Charlotte St. dtf

AUTO PAINTING.

Practice economy, paint to save your car. We do the painting satisfactorily and economically, in shortest possible time. W. J. Koster, at Cooney and Jopling's Warehouse, Simcoe Street. 'Phone evenings 1346. 3d-128-862

CLEAN OUT BEDBUGS

Parke's Bugbane will destroy every bedbug it comes in contact with. Just apply or spray it into all hiding places of the bugs and you will soon be free from the troublesome pests. 25c, 50c and $1.00 tins. — Bond's Drug Store, corner George and Hunter Streets.

LAWN MOWERS GROUND AT TAYLOR'S, $1.00 EACH

Called for and returned. Highest class workmanship. We have the machinery for Grinding Lawn Mowers and know how to use it.—that is the point. Phone 109J. Umbrellas repaired and re-covered. Saws filed and set. Cutlery grinding. Wm. Taylor, the Sheffield Cutler, 219 Hunter Street West. TTS

WATER COLORS

And sketches by the late Mrs. A. E. Emberson, of New York and vicinity, "Van Cortlandt Park," etc. Also scenes in Jersey and some beautiful sketches of wild flowers of Colorado, with a few of our own daffodils and crocus. These are to be sold regardless of price and any reasonable offer will not be refused. With or without frames. To be seen at the Artcraft Studio, 173 1-2 Simcoe street. 1d-127-76.

SATURDAY SPECIALS

Edison Disc double faced Records only 75c each.

One almost new, full cabinet phonograph, with record filing shelves, in fumed oak finish. Saturday for only $69.00, including 24 selections, and 300 needles.

* * *

Radio receiption is excellent—the programmes are grand. Renew your batteries and tune in. Our batteries are the best procurable and at the lowest prices.

* * *

The new June Brunswick records are now on sale. Call and hear them.

* * *

Polish your piano or phonograph with Greene's piano polish, guaranteed not to injure and to leave the finest lustre, only 25c a bottle.

* * *

Special for tomorrow, three Brandes table talkers, for only, each $7.95. Regular price has been $12.00. Greene Music Store, Charlotte St. 2d-127

TRUTH VERSUS ERROR.

In the early days of Christianity, Jesus and the resurrection was preached. According to the false theories that are promulgated in these days, the doctrine of the resurrection is not necessary, for false teachers say that man's destiny is fixed at death; and that man does not really die, but passes out into a place of endless torments or endless bliss, from which there is no release. It is folly to speak of resurrecting a man who is already alive. The Apostle Paul said if there was no resurrection, those who have passed away have "perished." The meaning of the word "perish" can be easily found in any reliable dictionary. It is the will of God that all men should be saved and come to a knowledge of the truth. Saved, from what? Why, certainly from the penalty of sin, "Death." Jesus is the Savior of all men, saving from death, each and every one. Note, saved from death first, and then coming to a knowledge of the truth, after being saved or resurrected. In the the day of judgment or trial, all shall have a knowledge of the truth, and none shall perish finally by going down into the second death through lack of knowledge or opportunity necessary to obtain everlasting life. —M. T. Butcher. 1d127 79

Gifts that are Appreciated

Wedding gifts of silver are always appropriate and carry with them the thoughts of happiness of the giver. Our silverware display is very up-to-date and we carry a large assortment which makes the choosing much easier. We are agents for 1847 Rogers and Community Plate, carrying also:

Tudor Plate
Wm. A. Rogers
Tea Sets
Casseroles
Pie Plates
Candle Sticks
Bread Trays, etc.

We are also sh[owing] ... new pieces in ... "Byzant[ine]" ...

...OS.
349 Geo[rge] St.
DIAMOND HALL
'Phone 880

BANK CLEARINGS.

Bank clearings for month ending May 30—$3,515,930.

TO COTTAGERS OF CHEMONG PARK.

Any person or persons found dumping old cans or garbage of any kind on the Kylie or Denne procrty will be prosecuted according to law. Eli Burston, Bridgenorth. 1d127 89

Around The City.

The sermon at St. Peter's Cathedral last evening in connection with the Triduum being held there, was based on Penance and the Sacrament of Confession.

DEPOSITORS OPTIMISTIC.

Home Bank Depositors Look For 70 Per Cent. After Government Action.

OTTAWA, May 30 (Canadian Press.—Local depositors in the Home Bank expect that as a result of the action of the Federal Government, they will receive eventually about 70 per cent. of their deposits. W. T. J. Lee, chairman of the depositors' committee, who left Ottawa today, declined to make any comment.

OTTAWA, May 30 (Canadian Press).—Hon. J. A. Robb, Acting Minister of Finance, has given notice of a resolution providing for the payment of $5,450,000 to depositors of the Home Bank. Mr. Robb's motion will appear on the order paper of the House of Commons on Monday.

ANTI-UNIONISTS TO BUILD COLLEGE

Continuing Presbyterians of British Columbia Are Planning School.

VANCOUVER, B. C., May 30. — (Canadian Press). — Adherents in British Columbia of the Continuing Presbyterian Church in Canada are planning for the establishment of a college in connection with the University of British Columbia on the new Point Grey site.

PENSIONED AT 125.

PARIS, May 28.—Doris Unaschek, a farmer of Latvia, has proved to the satisfaction of the Latvian Government that he is 125 years old. He will receive a special pension.

BIBLE STUDENTS MAKE PRESENTATION

Departing Teacher Given Gift of Remembrance From Class.

On Tuesday evening, May 26th, the Co-Workers Bible Class of George Street Methodist Sunday School met at the home of Mrs. Strong, 537 Harvey Street, to spend a social time together. An interesting contest was arranged by Miss Brock which was much enjoyed. The main feature of the evening was the presentation of a solid leather hand bag to Mrs. Batstone who has been teaching the class for the past nine months. The address was read by Mrs. Strong, the president of the class, and the presentation made by Mrs. A. Allison. Taken completely by surprise, Mrs. Batstone made a suitable reply, stating her sorrow at leaving the class when she had gained so many friends and felt so much at home.

The class regrets very much the loss of Mrs. Batstone, but it is not possible for her to remain in this city any longer. She returns to Boston, Mass.

Dainty refreshments were served by the class. The evening was brought to a close by singing Blest Be the Tie That Binds.

THOUSANDS WORKLESS.

Mine Owners Cease All Industrial Construction—The Wage Standard High.

ESSEN, Germany, May 30.—(Canadian Press.)—Thousands of workers have been thrown out of employment by the decision of Bochum District mine owners to cease all further industrial construction. United industrial concerns of the occupied zone assert their inability to maintain the wage standard fixed in the new trades agreement, which is sixty to one hundred per cent. in excess of the customary wages.

SIX KILLED IN RIOT.

Anti-Japanese Sentiment in Shanghai Causes Trouble —Police Busy.

SHANGHA, China, May 30 (Canadian Press).—Six persons were killed, many were reported wounded, and numerous arrests were made when anti-Japanese riots occurred here today.

The riots followed the arrest of leaders of a students' procession distributing anti-Japanese propaganda. Polic fired into the crowd in order to check the disturbance.

IN MEMORIAM.

In loving memory of Matthew Richard Higgins, who died May 31st, 1924:

Deep in our hearts lies a picture
Of a loved one laid to rest;
In memory's frame we shall keep it,
Because he was of the best.

—Sadly Missed By Wife and Family.

Board of Education

TENDERS WANTED

Tenders for Text-Books and Supplies for the Public Schools and Collegiate Institute for the school year, September, 1925, to September, 1926, will be received by the undersigned until 12 o'clock noon, on Saturday, June 13th.

List of supplies required can be had at the office of the Secretary-Treasurer. Full particular regarding the supplies will be given by A. Mowat, B.A., Inspector of Public Schools, and H. R. H. Kenner, B.A., Principal Collegiate Institute.

A marked cheque for $100.00 must accompany each tender. The lowest or any tender not necessarily accepted.

G. H. THOMPSON,
Secretary-Treasurer.
Board of Education.

3d—30, 1, 3—874

FINANCIAL NEWS.

May Wheat Took Big Drop In Last Day of Trading

WINNIPEG, May 30. — Sinking precipitously throughout to-day's session wheat prices declined nine cents on an extreme dip. May slumping to $1.82 3-4. This is the last day of trading in May wheat, and the 'longs' were caught on a cong[est]ed market. With the United States markets closed and an acute lack of foreign demand, trading was extremely dull and the market apparently sinking under its own weight. New crop futures and October held relatively firm.

tales there.

Mining Stocks Firm With Penny Issues Very Active

TORONTO, May 30. — Gold stocks were firm but not over-active on the standard mining exchange this morning. Hollinger holding at $14.80 and Dome at $14. Teck Hughes strengthened to $1.31 and Tough Oaks held firm at 27½. A number of the penny issues came into prominence, twenty-two thousand shares of Baldwin changing hands at 3 to 3-4; eighteen thousand shares of Gold Reef sold at 1 3-8 to 1 1-2; Argonaut sold down to 25.

Trading Was Light With B. C. Fish On Leading Market

TORONTO, May 30. — B. C. Fishing set the pace on the Toronto stock exchange this morning, 830 shares changing hands and the price advanced from 40 to 41½ during the day. Brazilian weakened fractionally to 52 3-4 under light trading and Bell Telephone was also off slightly. Paper stocks were quite. City Dairy showed a gain of ½ a point for the day. Tradings was light in balance of list.

MAY FIVE DEGREES BELOW THE AVERAGE

Mean Temperature Was Under 47 Degrees for the Month.

TORONTO, May 30. — (Canadian Press.)—This month has been one of the coldest Mays Ontario has experienced since 1840. The normal average temperature for May in Toronto is a little over 52 degrees. For the first 29 days of this May it was under 47. The coldest May recorded (1867) showed an average for the month of 46.6.

ANNUAL MEETING OF NATIONAL CHAPTER

Twenty-fifth Gathering of I. O.D.E. Will Be Held in Ottawa.

OTTAWA, May 30.—(Canadian Press.)—From all parts of Canada members of the National Chapter, Imperial Order of Daughters of the Empire will gather in Ottawa for the 25th annual meeting to be held here all next week. Local arrangements have been made for 300 guests and in addition to business meetings, a number of entertainments have been arranged.

AUSTRALIAN SOCCER.

Touring English Team Defeated by New South Wales.

SYDNEY, Australia, May 30.—(Canadian Press.) — A touring English soccer team defeated New South Wales by three goals to two.

OBITUARY.

WELINGTON A. BOYCE.

The funeral of Wellington A. Boyce of this city, was conducted yesterday by Dr. C. W. Rose, who paid a well deserved tribute to the character of the deceased. Mr. Boyce had been for years a faithful member of the Murray street Baptist Church. During his trying illness of over a year he manifested Christian faith and fortitude.

ORENZO HUMBER.

One of the oldest residents of the city died at midnight in the person of Orenzo Humber aged 81. Mr. Humber was born in the Isle of Wight, but had lived in Peterboro for over 50 years. He was a millwright by trade but had been retired for about five years. He is survived by his wife and several children.

The funeral will be held on Monday, June 1, from the family residence, 835 Water street, to the Little Lake cemetery. The service will be conducted by Rev. W. H. Young of the George street Methodist church, of which Mr. Humber was a devout member. The service will be at 2 p.m.

LATE WANT ADS.

TO RENT — ROOMS FOR HOUSE-keeping, adults only, north, good locality. Phone 2168w. 3d-129-94

TO RENT—5 ROOMED FRAME COTtage, central, conveniences, rent $16. Apply 637 Aylmer St. 3d-129 93

ALEXANDER & HALL, ELECTRICIANS.
Before decorating is the time to install Plugs, Wall Lights and Switches.
We do all classes of Electrical work. Charges reasonable.
W. GORDON HALL. 'Phone 1408W

WE can cure a shoe the sickest day it ever laid down on the job. We put the kind of leather in them that gives them wear-stamina and the kind of expert workmanship that gives 'em style. "Our work gives lasting Satisfaction.

ELECTRIC SHOE REPAIRING
S. WHATLEY
180 CHARLOTTE ST.
PETERBORO

Phone Johnny-on-the-Spot for Coal—703

THERE is comfort to be found in our coal for two reasons. One is because it is clean quality clear through and the other is that you can purchase it of us at a fair price.

HODGSON BROS.
Dalhousie and Bethune

KODAK PEOPLE
For the Best and Quickest Results, Mail Your Films to
ARTCRAFT STUDIO,
137½ Simcoe Street
Artcraft Puts the "Pep" in Pictures.

Foot Troubles
Scientifically treated. We specialize in Fallen Arches, Nail Diseases, Arthritis, Corns Warts, Verruca & all troublesome foot conditions
DR. N. D. FOOTE
Chiropodist and Foot Specialist,
107 BARRIE BLDG.,
PHONE 1730W.
Hours—9.30-12, 2-5.30.
Evenings by appointment.

VISIT
W. LAWSON'S
PIANO SHOW ROOM
144 Hunter Street.

SPORTING GOODS
Fishing Tackle Fireworks
Lawn Mowers Sharpened and Repaired
ASHBY'S BICYCLE SHOP
200 Rubidge St. 'Phone 546

HAIR-DRESSING

The Vogue of the Shingle Calls for Skillful Hair-Cutting

Expert hands can adapt the shingled coiffure to suit almost any type of features but regular attention to hair-trimming is essential if you would have perfect results. Lines of head and face studied by Madame Merriam.

THE MERRIAM HYGENIC BEAUTY PARLORS
313 GEORGE STREET
PETERBORO
Phone appointment 1182.

PETERBORO
BOAT LIVERY
BY C.P.R. BRIDGE
All New Boats and Canoes
We Sell
THE NEW EVINRUDE
Sport Twin, Latest 1925 Motor Boats, Canoes and Motor Boats Made for Sale
J. B. O'DETTE, Proprietor
4d-9,16,30,6

Sanitary Ice Supply
We Never Close
Ice can be had by calling at the Plant, on Cash and Carry system
Day or Night
Phone Anytime 147
Of Course We Will Deliver as Usual

The Bridal Photograph

HAPPY is the bride who anticipates the desire of her friends for a really good photograph.

Have us make photographic records of each anniversary. Such portraits will always be prized.

The Troy Studio
140½ HUNTER STREET

Hawaiian Concert
Wednesday, June 3rd
At 8.30 p.m.
Under Direction of
HARRY F. WAGNER,
Toronto
AN EVENING IN HAWAII.
Fifty Hawaiian Guitars and Ukuleles. Come and hear this dreamy music of the Pacific Isles. Concert, 35 Cents. Dance at 10.30, with Ken Blood's Well-Known Orchestra.
AT THE PETERBORO
Conservatory Music Hall
HUNTER STREET.
Fri., Sat., Mon.

CHIROPRACTOR
M. C. GOODWIN
D.C. Ph. C.
Palmer Graduate,
106-108 Barrie Building.
Lady Attendant. Phone 431.
Hours 10-12 a.m., 2-4 and 7-8 p.m.
Office closed Tuesday evening, also Thursday afternoon and evening.

25c. TAXI
DAY OR NIGHT
Courteous Service
Phone 752. A T. FONTAINE

Fowler's Optical Parlors
Established 20 years. Oldest in the city, with almost 50,000 pleased patrons. We guarantee satisfaction.
A. A. FOWLER
PHM.B., TORONTO UNIVERSITY
EYESIGHT SPECIALIST
373 GEORGE ST.

ALBERTA COAL
Delivery from Cars on Arrival at, per Ton
$13.50 & $14.00
ALSO
All Sizes ANTHRACITE COAL AND COKE
Stove and Nut Size, Per Ton.. $15.00
Egg Size, Per Ton.. $14.50
Pea Size, Per Ton.. $12.25
Coke Per Ton $12.50
Mixed Wood, Per Cord $8.00
McCarthy & Johnston
Dealers in Coal
Phone 96 - 111 Hunter St., East City, Peterborough, Ont.

Special Opportunity To Buy Valuable Houses and Property
Double houses eight rooms each N.E. corner Charlotte and Rubidge, 104 feet on Charlotte, 84 feet on Rubidge; lane in rear. Houses are solid brick, 14 to 18 inch walls; copper and shingle roof; new a few years ago. Hardwood floors throughout most of one house. It would cost at least $15,000 to reproduce these houses now.
Houses may be bought separately. Back part of lot, about 40 feet on Charlotte and 84 feet deep may be bought separately for business. Liberal mortgage to responsible parties.
I will be in Peterboro about the first week of June.
Any offers may be addressed to me at Campbellford.
E. V. FREDERICK, M.D.

C FRESH FRUIT
STRAWBERRIES
A
PINEAPPLE
N
COCOANUT
D
CHERRIES
Y
The Candy and Ice Cream Made With Fresh Dairy Cream
ALBION SWEETS

DRIVE TO
Willard Battery Service Station
WITH YOUR BATTERY TROUBLES
We Re-Charge, Repair and Inspect All Makes of Batteries.
"THROUGH SERVICE WE GROW"
ALDOUS & METCALFE
Open Evenings. 197 HUNTER ST. Phone 266
1d—127—872

Auction Sale of Valuable Lots
Part of Estate of the Late John Carlisle Situated
ON EUCLID AVENUE, EAST CITY
These are Very Desirable Biulding Lots and are Bound to Increase in Value. They are all One Hundred Feet Deep. Would Require No Filling, and are Well Drained, and Contain Some Beautiful Shade Trees. The Soil is Exceptionally Good for Gardening.
SALE TAKES PLACE SATURDAY, JUNE 6TH, AT 2.30 P.M., ON THE PREMISES
Very Easy Terms. MUST BE SOLD
There Will Be a Reserve Bid. J. F. THORNTON, Auctioneer.
4d—30, 2, 4, 5—868

CAR WASHING GAS AND OILS
FONTAINE'S TAXI SERVICE
PHONE 1055 DAY AND NIGHT

GOOD TASTE
Is a feature of our monuments. No matter what their character and size may be we rigidly adhere to the bounds of good taste. There is a distinction in every line, impressive solidity to every monument we turn out.
ALLAN BROS.
Lindsay Monumental Works,
11 Cambridge St. N., Lindsay.
Next Fire Hall. 'Phone 264J.

CANADIAN
COAL FROM ALBERTA
We select one of the largest selling coals in the West. Why? Guaranteed free from rock or bone, low in ash and moisture, free from clinkers. Suitable for furnace, stove or fireplace.
Price $13.50 per ton
COKE FROM HAMILTON
We select this coke. Why? Our customers are more than pleased with the quality. It's a new Canadian industry. They make good coke that settles it.
Price $12.50 per ton
IF YOU WANT CANADIAN FUEL FOR THIS WINTER ORDER NOW. ALBERTA COAL WILL ONLY MOVE AT SPECIAL RATES IN EARLY SUMMER AND CANADIAN COKE IS SO GOOD THERE IS NO SURPLUS IN FALL OR WINTER.
We have our high grade double screened Anthracite in all sizes for prompt delivery at present low summer prices.
W. SCOTT CO.
EAST CITY - - PHONE 264W

JUNE

1925

Gloria Swanson
- in -
"Madame Sans Gene"
CAPITOL —TONIGHT

The Evening Examiner

PROBABILITIES.
Fresh winds; partly fair to-day and Tuesday; thunderstorms in many localities.

VOL. LVI., No. 127 PETERBOROUGH, MONDAY, JUNE 1, 1925 PRICE THREE CENTS

TO-NIGHT'S THE NIGHT

MADE IN PETERBOROUGH FAIR OPENS AT THE ARMOURIES

Enter by Either Door

QUEBEC QUAKE ON SATURDAY WAS THIRTEENTH OF SERIES RECORDED SINCE JULY 14, 1924, ON THE COAST

Strongest Tremor Was Felt on Feb. 28—Nine in Last Three Months.

BOSTON REPORT.

Engineers Complete Comparison With Figures of Dominion Observatory.

BOSTON, June 1. — (Canadian Press).—The Engineering Economic Foundation, which is engaged in organizing knowledge of earthquake hazards, when asked yesterday for a statement on the earthquake shock reported Saturday from Quebec, said:

"The news of the 'quake tremor of Saturday is of particular interest to the Foundation at this time as it has only this week been checking its figures with figures obtained by the Dominion Observatory at Ottawa.

"The statement shown to the Foundation says, 'The series began on February 28, when 'quakes rocked the eastern section of the continent.' The fact is that the tremor of May 30 is the thirteenth tremor of a series which began July 14, 1924, and has continued up to the present time. Four tremors felt by men in the north-eastern section of Canada and the United States occurred in seven and one-half months to February 28, the date of the strongest 'quake of this series. Nine tremors felt by men have occurred in three months since February 28.

Every Two Weeks.

"The average time between shocks in the first period was approximately two months. The average time between shocks in the second period was approximately two weeks, except for the group of tremors in late April. Sometime ago in publishing a statement of the results of study of each of these tremors which had then occurred, the Foundation said, 'This series of earthquake tremors in number, in intensity, in diversification of the zones of origin, and in area affected by the shock, is greater than the inhabitated area of the north-east part of the continent has known since the earth spasm of 1755, the year of the great Boston 'quake.'

"Since that statement was made five tremors have been added to the list. Each new tremor should, however, simply drive home the comforting fact that while we cannot prevent earthquake shocks, we do know to-day that 75 per cent. of the loss and suffering from earthquakes can be prevented."

Dr. Hollis Godfrey, chairman of the Foundation, who made public the statement returned yesterday from Ottawa, where he spent last week comparing data at the observatory.

LOYALTY TO THRONE SHOWN BY GRANT

Italian Chamber Voted $80,000 Honorarium For Crown Prince.

ROME, June 1. — (Canadian Press).—The Italian Chamber of Deputies yesterday voted the annual 2,000,000 lire honorarium for Crown Prince Humbert in a wild demonstration of loyalty to the House of Savoy, precipitated by the Communist deputy, Bendini, who declared that such an outlay of money for the heir to the Throne was "scandalous." (Two million lire is about $80,000 at present exchange). The whole Chamber arose immediately in protest against the Communist's statement. Shouts of "Viva" for the King drowned Bendini's voice while the packed galleries joined in hurling epithets at him.

DOCTORS IN ENGLAND.

Number of Canadians Among Those Touring English Hospitals.

LONDON, June. 1. (C.P.)—A large party of doctors, including a number of Canadians members of the interstate post graduate assembly's tour, arrived yesterday on the chartered steamers Ansonia and Doric, for a study of the methods used in the clinics and hospitals of England.

Couple Married In Air By Minister In Second Plane

DETROIT, Mich., June 1—With a minister riding in another plane shouting the wedding ceremony through a megaphone, Howard N. Potter, a student aviator, and Gladys Mae Baxter, were married 3,000 feet above the ground Saturday.

Potter and his bride arose in one plane, piloted by Frank Overcashier. The Rev. H. H. Ford, pastor of the Memorial Baptist Church of Highland Park, was a passenger in the other plane.

When 3,000 feet high, the engines were stopped, the planes brought close together and the ceremony was shouted through the air.

E. V. Nichols and Ruth Baxter, best man and maid of honor, respectively, remained on the ground. They were to have been in the air in a third plane but their pilot, Jack Burns, was fatally injured yesterday when his plane fell while final tests were being made for the wedding.

FOUR INJURED IN AUTO SMASH

Racing Cars on Provincial Highway Smashed Another Car.

ONE MAN ARRESTED.

CHATHAM, June 1 (Canadian Press).—Two women, a six-year-old girl, and a man are in St. Joseph's Hospital seriously injured as the result of an auto smash which occurred on the provincial highway about a mile west of Chatham at 8.30 last night. The injured are: Mrs. Harry Rose, Miss Stella Dennomey, Rayburn Derand and Clayton Orturne, the six-year-old daughter of Harry Rose's sister, all of Windsor. The Windsor party when driving Westward was met by two autos that apparently were racing. Harry Rose, driving the Windsor car, turned out as near the ditch as he could, but not far enough to escape and the two approaching cars piled into him and all three cars were smashed. B. Mann of Chatham was the driver of one eastbound car, and A. Best of the other.

Mann was arrested and is now in jail, and will face a charge of driving recklessly while intoxicated.

CLUB FOR UNBOBBED

PARIS, June 1.—And now it's a club for the unbobbed. Such a club has been organized by Paris women, who have not bobbed their hair and do not intend to. So far only a comparatively few members have joined.

WELL AIRED.

King George's hat is well ventilated as is shown by the five holes that dot the crown of the derby with which he is acknowledging the salutes of the crowds that greeted his return to England

Rev. Dr. R. C. Blagrave Says Report Incorrect

To the Editor of the Examiner:
Peterborough—

Dear Sir: I wish to correct a report which appeared in Saturday's Examiner, copied from a Toronto paper, of an address I gave in Toronto on Thursday evening of last week. It is entirely wrong in many respects. I never said Divine healing is a reality." I do not use the term "Divine Healing" but "Spiritual Healing," which is quite a different thing. I discussed the question as to its possibilities and difficulties generally. I made no specific claim except for the power of faith in all life, which is quite consistent even with modern science. I never said a child died for want of faith on the part of anyone except myself, and pointed out that such sad experiences were entirely beyond us and that we must leave them in God's hands.

Please give this correction a place of prominence, and oblige.

Yours truly,
R. C. BLAGRAVE.

JELLICOE JOINS BRITISH LEGION

Earl Haig Emphasizes Opportunity of Veterans in Promoting Good Will.

BOND OF EMPIRE.

LONDON, June 1. — (Canadian Press).—In his presidential address at the opening of the annual conference of the British Legion in Queen's Hall Saturday, Field Marshal Earl Haig welcomed Viscount Jellicoe, who was present, as a valuable reinforcement to the Legion. He regretted that a resolution which was passed at the conference of the Inter-Allied Federation of Ex-Service men in September last, urging the collaboration of the Allied ex-servicemen's organization with former enemy organizations, had not met with the whole-hearted support of the Allies. He emphasized the Legion's enormous power for doing good by convincing the Allies that the only way to secure the peace of the world was by agreement, co-operation and mutual good-will, and also by binding the Empire together by a chain of mutual good-will and understanding.

Earl Haig mentioned that there had been an increase of 103 branches in the Legion which was now that largest non-party organization in the country.

Amid great cheering, Prince Arthur of Connaught presented Earl Haig with the Legion's Royal Charter.

Viscount Jellicoe stated that he would devote himself to helping that class of immigrant who was willing to work on the land. It was a class for which there was every opportunity in Australia and New Zealand.

BOILING OIL USED IN ALLEGED MURDER

Woman of 38 Said to Have Admitted Slaying Her Husband.

TRENTON, N. J., June 1.—(Canadian Press.)—Following the death of her husband from burns, Mrs. Elizabeth Storaci, 38, mother of eight children, was arrested on a charge of murder last night.

According to the police, Mrs. Storaci admitted that she poured boiling olive oil and water over him as he lay in bed.

Takes Stars and Stripes Off Tourist's Automobile

TORONTO, June 1.—(Canadian Press).—In the opinion of S. L. Squire, Deputy Minister of Highways, the action of a Toronto policeman in taking a United States flag off an automobile on Saturday in Toronto, will not have any influence on United States tourists coming to Canada. "I don't think the incident will be taken seriously at all," said Mr. Squire. "Fair-minded persons will not regard it as other than the act of an over-zealous person and will remember that it was only one flag, on one automobile."

The complaint was made Saturday afternoon to the Inspector of Police by H. Rider, of Cleveland, Ohio, of the conduct of the traffic officer on duty at King and Young Streets, who snatched an American flag from the front of an automobile.

AN EPOCHAL DAY

This is an epochal day. There has never been one like it in Peterborough before.

This is the day that sees the opening of the Made-in-Peterborough Exhibition—a splendid concerted effort of the manufacturers to show the greatness of the industrial life of the city.

For years people have been viewing the gloomy picture of a depressed industrial situation. The picture has been cleaned and renovated, bringing out its true colors and significance. The exhibits at the Armouries bid citizens of Peterborough to deliberately turn their attention away from disagreeable things, from depression and slackness, and brooding failure, and contemplate that which is bright with achievement sunny with promise, and beautiful as an example of the handiwork of our friends, and ourselves.

To enable you to better understand the production of the myriad things on exhibition this week, The Examiner presents in this issue a special section devoted to manufacturing. Examiner reporters visited and examined every factory in the city to tell of the processes that go on there.

So not only is this day unique, but this edition of The Examiner is extraordinary, for through it you can get—and can convey to your friends in other places—an X-ray view of the backbone of the city, its industries.

SUDDEN DEATH TAKES CITY'S OUTSTANDING BUSINESS MEN

W. E. Conway, Manager of Grafton Store, Died Yesterday.

PROMINENT MASON.

Dr. F. L. Robinson, Veterinary Surgeon, Passed Away on Saturday.

One of the most highly respected citizens of Peterborough, William E. Conway manager of the Peterborough store of the Grafton Company, died suddenly at his home 396 Downie street yesterday morning, at 2.00 o'clock. Mr. Conway had been in business all day Saturday, and had gone home in the evening feeling as well as ever. During the night he was taken suddeny ill and passed quickly away.

There remain to mourn his loss, his wife, two daughter, Mrs. G. M. Farrow, of Toronto, and Miss Grace Conway of the Red Cross Hospital, Dryden, Ontario, three sons, Ames C. of Toronto, Lorne E., and J. Harold of Peterborough, two sisters, Mrs. John Ross of Dundas, and Mrs. William McKay of Philadelphia, and three brothers, James H., of Windsor, R. F. of Dundas and H. L., manager of the Brantford store of the Grafton Company.

Mr. Conway was 57 years of age and had been in the employ of the Company since September 1883. In June, 1892, he was appointed manager of the Peterborough branch, then a very small store. Under his careful management, the business has grown and it is now one of the leading clothing stores in the city. Several extensions have been made and recently another addition, to be built at the back of the present store, was authorized by the head office, and Mr. Conway was working on the plans at the time of his death.

Mr. Conway was a past master of Peterborough Masonic Lodge, holding the office of Worshipful Master in 1899. A pathetic feature of his sudden call was that tonight he was to confer the third degree of the order upon his son, Lorne, at a combined meeting of Peterborough and Royal Arthur Lodges. This gathering has been postponed and the regular meeting of Royal Arthur Lodge will be adjourned immediately upon the opening of the lodge.

The funeral service will be held under Masonic auspices at the family residence, 396 Downey street, on Wednesday afternoon at 2.00 o'clock. The service will be conducted by Rev. Archdeacon J. C. Davidson and interrment will be made in Little Lake cemetery.

DR. F. L. ROBINSON

The funeral of the late Dr. F. L. Robinson, V.S., took place this afternoon from the family residence, 225 Charlotte Street, to Little Lake Cemetery. The service was conducted by Rev. J. W. Gordon, of St. Andrew's Church, of which Dr. Robinson was a member for many years. The pall-bearers were six fellow members of Peterborough Lodge, 111, I.O.O.F. A few years ago Dr. Robinson was presented with a veteran's jewel on the occasion of the completion of his twenty-fifth year as a member of the order.

Fred L. Robinson was born in 1865 in Peterborough and continued to reside here all his life. He graduated from the Ontario Veterinary College when a young man and started up in the livery business and veterinary profession in the city immediately after. He occupied the property built by his step-father, the late Tobias Fitzgerald, at the corner of Aylmer and Charlotte streets and also maintained stables across the road.

He is survived by his wife formerly Miss Etta Madill. One sister, Mrs. J. G. Howarth, died about ten years ago. He was a highly respected citizen of Peterboro, and his sudden death was a great shock to his many friends. A large funeral cortege testified to the esteem in which he was held.

DIED YESTERDAY.

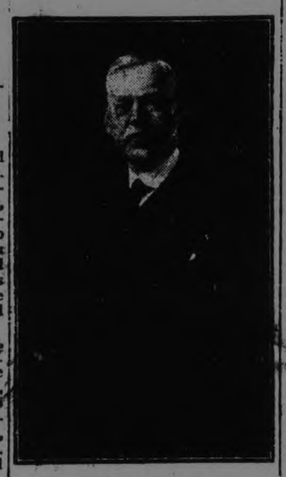

W. E. CONWAY,
William E. Conway, for 33 Years Manager of Grafton Peterboro Store, who died Suddenly Sunday morning.

MYSTERY DEATH OF BON VIVANT

Wealthy Broker Found Dead in Partly Burned Drawing Room.

POLICE BUSY.

CHICAGO, June 1 (Canadian Press).—Police enquiry was under way today in the mysterious death of D. R. Parsons, wealthy broker and bon vivant, who was found burned to death in his apartment here early yesterday following a fire, the origin of which has not been explained. Firemen found Parson's body partly clothed in the burned drawing room. In the apartment at the time was Mrs. Parsons and James King, a policeman, who said he had accompanied the broker home several hours previously. The Japanese servant said he had been awakened early and asked to prepare breakfast for Parsons and the policeman. He had returned to bed leaving Parsons and his guest in the living room.

MEIGHEN'S PROTECTIVE TARIFF MOTION WILL BE DEBATED IN HOUSE ON TUESDAY

Calls For Upward Revision of Duties on Natural Products and Manufactured Goods—Also Oppose Empire Preference.

OTTAWA, June 1 (By Canadian Press) — The House of Commons will spend Tuesday in debate on the subject of high protective tariff. Right Hon. Arthur Meighen, leader of the Opposition, will, by special arrangement with the government, move a resolution which has been standing in his name on the order paper since the beginning of the session. The resolution states that in the opinion of the House there should be "an immediate revision of the Canadian tariff on a definitely and consistently protective basis."

It states that such revision should apply to natural products and manufactured goods, that steps should be taken to conserve for Canadian development resources of material and power, and that no empire preference should be given at the expense of the Canadian worker.

Mr. Meighen will bring the matter before the House by moving the resolution on a motion to go into committee of supply. He will be followed by other speakers from the Conservative party, and although the debate will probably not be carried to a division it will likely last throughout the afternoon and evening sittings. It is stated that certain Liberal members may contest the right of the leader of the opposition to bring his resolution before the house for debate in this manner by raising a point of order.

Wheat Growing Evenly In Saskatchewan Districts

REGINA, Sask., June 1. — (Canadian Press).—With the exception of a few isolated areas, wheat is growing well and evenly in all districts of Saskatchewan, according to a crop report issued Saturday by the Saskatchewan Co-operative Elevator Company. Only slight damage from frost and drifting is reported.

Showers of good heavy rains have fallen at practically all points, and a good root system has developed almost everywhere. Cutworms have appeared, but the report indicates the damage from that source is light.

HAIR CUT COSTS 75 CENTS NOW

Chicago Barbers Are Asking 35 Cents For a Shave.

EFFECTIVE TO-DAY.

CHICAGO, June 1. (Special.) — Thirty-five cent shaves and 75c hair cuts became a reality here this morning when the new price schedule adopted a few weeks ago went into effect.

The schedule calls for a charge of 75c for a hair cut every day except Saturday and 85c on that day.

A combination haircut and shave on every day except Saturday will cost $1.00 and $1.20 on Saturdays.

WEATHER

Yesterday the temperature rose to 79 degrees in the shade, and last night the lowest it got was 63 degrees. Both figures are the highest up to the present time. Rainfall last night .05 of an inch. June is usually considered the most pleasant month of the year. Nature is now at its best. Everything appears green and fresh, with none of the browned and burned and insect-mutilated appearance of later months. It is also the month of roses, of wedding bells and bridal parties, when "two hearts with but a single thought, are made to beat as one." Here's wishing that every happy couple may have their fondest anticipations more than realized.—W. P.

SHOULD YOU WEAR GLASSES?
Glasses are worn for three reasons. They help the wearer to see comfortably and well; they preserve the sight, and by removing all strain from the eyes they improve the general health. See W. H. Lacey, Optometrist, 410 George street. 'Phone 1160.

LOST FROM 343 STEWART ST. A CHILD'S TRICYCLE; REWARD PHONE 30. 1d128 104

PARENTS ECHO PUPILS' CLAIM

Ratepayers' Meeting in Smiths Falls Demands Resignation of Principal.

MET ON SATURDAY.

SMITHS FALLS, Ont., June 1.—(Canadian Press).—At a ratepayers meeting called by Mayor Dr. I. A. Anderson here on Saturday, resolutions were passed unanimously calling for the immediate resignation of Mr. G. E. Evans, principal of the Collegiate Institute, who was the centre of the recent students' strike, when the students in a body walked out demanding his dismissal. The ratepayers' meeting also asked for the reinstatement of three teachers, C. S. Allin, Miss M. Burns and Miss M. Ellis, in addition to the four already reinstated by the Board as the result of the first students' strike.

At the meeting was read a letter from School Inspector G. F. Rogers, Brockville, denying in toto, to Miss Ruby Hubell, that he had made any report to the Smith Falls Board of Education, charging inefficiency on the part of any teacher of the Institute. This was stated to be the case at a meeting of the Board when the seven teachers were first given notice, causing the students' strikes.

The pupils declare they will not return to school as long as Principal Evans remains in office, while the Board of Education has announced that it will not change its decision that the principal must stay. The principal has already been re-engaged for the coming school year.

THREE HURT IN CAR COLLISION

Radial Car and Automobile Came Together North of Toronto.

OTHERS BRUISED.

TORONTO, June 1 (Canadian Press.—Three women were seriously injured and four other persons, all Toronto residents, were badly bruised and shaken up when a radial car on the Metropolitan division of the Hydro-Electric Radials crashed into a large touring automobile, owned and driven by Thomas Robinson, aged 50, just north of Toronto last night.

The injured are: Thomas Robinson, aged 50; Mrs. Thomas Robinson, aged 45; Miss Marion Robinson, aged 18; Master Willie Robinson, aged 10; Harry Buckner, aged 22; Mrs. Harry Buckner, aged 20; George Buckner, aged 25.

LABOR TRIUMPH IN NEW SOUTH WALES' ELECTION

May Have Majority Over All Other Parties When Final Returns Are In.

WOMAN ELECTED.

Sir George Fuller's Cabinet Returned— Used Preference System of Voting.

SYDNEY, New South Wales, June 1. — (Canadian Press Cable, via Reuter's).—Labor was victorious in the New South Wales election on Saturday, and when all the votes have been counted it probably will have a bare majority over all other parties. So far in the count the Labor group has made a gain of six seats. All the members of Sir George Fuller's Cabinet were returned, and Miss Preston, Stanley, appears to be the first woman elected to the Legislature of New South Wales.

The preference system of voting was used in the election, and many absent votes have yet to be counted. Present indications are as follows:

Labor	43
Nationalists	31
Progressives	8
Independents	2
Doubtful	6
Total	90

The Legislative Assembly consists of 90 members, representing 24 electoral districts.

CONSULAR AGENCY HAS BEEN CLOSED

Mr. W. McKee Bingham Thanked For His Service Here.

Peterborough is no longer to have an American Consular agency. Mr. W. McKee Bingham, who has been consular agent here for some time, resigned from the position, and in accepting his resignation, the United States' Department of State expressed appreciation of his services and thanked him for the manner in which his duties had been performed. The Department also stated that it had been decided to close the local agency.

AN EMERGENT MEETING OF PETERBORO LODGE, A. F. AND A.M., WILL BE HELD ON TUESDAY, JUNE 2ND, AT 1.15 P. M. FOR THE PURPOSE OF ATTENDING THE FUNERAL OF OUR LATE WORSHIPFUL BROTHER W. E. CONWAY. MEMBERS OF SISTER LODGES ARE ALSO REQUESTED TO ATTEND — MASONIC CLOTHING. F. H. DOBBIN, SECRETARY.

OWING TO THE DEATH OF WOR. BRO. W. E. CONWAY, THE FRATERNAL VISIT OF PETERBORO LODGE TO ROYAL ARTHUR LODGE IS CANCELLED. THE MEMBERS OF ROYAL ARTHUR LODGE WILL MEET AT 8 P.M., INSTEAD OF 5 P.M. J. H. MILLER, W.M., ROYAL ARTHUR LODGE.

Made-in-Peterboro Bulletin.

NO. 9 PETERBORO, ONT. NO CENTS

LAST CALL!

Do not forget that the Made-in-Peterboro Fair opens next Monday, June 1st. Everything will be in readiness for Monday afternoon and evening. The Armories are crowded with exhibits.

The Otonabee Chapter of the Daughters of the Empire will serve a regular supper from six to eight.

There will be dancign; a musical programme. A different entertainment each evening will be provided in the stage room. The comedy, "The Right Word," by Jeanette (Kathleen McCarthy of The Examiner) will be presented on one of the evenings. There will be amusements and fun galore. Never before in the history of Peterboro has an event of such magnitude as this been staged. The Peterboro Health Association must continue its good work. 1d—127—870

Art Silk Co.'s Bankrupt Stock Sale Ends Wednesday BRASS
Come Tuesday for the Greatest Bargains You Ever Got in Your Life. EVERYTHING MUST GO. 365 GEORGE STREET Advt.

BOARDERS WANTED

BOARDERS WANTED—VERY CENtral. 1896w. 6d-132-10

BOARDERS WANTED — CENTRAL, all conveniences; phone 1383J. 12d-134-11115

WANTED

WANTED—A WOOD COOLING TANK capacity about 3 barrels. Phone 2493J. 3d-129-69

WANTED—PAINTER TO GIVE ESTimates on painting a house. Phone 945w. 3d-129-74

WANTED — DISCARDED ARTIFIcial teeth and old gold; highest price paid. Phillips Dental Laboratory, 408½ George St. 26d-133-543

WANTED TO RENT—COTTAGE AT Stoney Lake on main land accessible with auto, 4 or 5 bedrooms. Must be safe for children's bathing. Send full particulars to C. H. Louis, 11 Ridout St., Toronto, Ont. 6d-130-11150

WANTED TO RENT—COTTAGE AT Stoney Lake on main land accessible with auto, 4 or 5 bedrooms. Must be safe for children's bathing. Send full particulars to C. H. Lown, 11 Ridout St., Toronto, Ont. 6d-131-11450

WANTED—TO BUY A LIGHT RUNabout rubber tire buggy in good state of repair; state price and conditions. Box 95, Examiner. 1d-128-95

WORK WANTED

POSITION WANTED AS HOUSEkeeper by refined young woman. Box 41 Examiner. 3d-128-41

WORK WANTED—SEWING BY THE day; would go out of town. Phone 216, evenings. 3d-129-88

WORK WANTED — CARTING OR Ploughing Gardens. Phone 1191J. 6d-130-32

WORK WANTED—RETURNED MAN wants any odd jobs. Gardens, lawns and painting. Phone 948J. 6d-129 11479

EXPERIENCED CHINESE COOK—good all round man wants position in summer hotel or private house. Apply Dominion Cafe, George St. 6d-129-11477

NOTICE

OLD MIRRORS RE-SILVERED LIKE NEW. 34 Stewart Street. 6d 129 11461

WHEN WANTING A TAXI FOR CITY or country driving, call Grover Halpin at Pulkinghorn's Garage, phone 278w. 26d-136-11081

NOTICE—HENRY BROS. CARPENters and builders. Estimates given on new and repair work. Hardwood flooring a specialty. 'Phones 1024 or 2009W. 592 Aylmer street.

MEDICAL.

DR. BUCHANAN, F.R.C.S., Edinburgh M.R.C.S., Eng., L.R.C.P., London. Eye, Ear, Nose and Throat Specialist. Hours 9-11, 2-4 p.m., and 7-8 p.m. 'Phone 510. Office, corner Water and Murray streets.

DR. C. C. CRAGG— Eye, Ear, Nose and Throat Specialist. Office 295 Charlotte street, formerly occupied by Dr. Neal. Hours—9-11 a.m., 2-4 p.m., 7-8.30 p.m. Telephone: House 980J. Office 2185.

BARRISTERS AND SOLICITORS

J. W. REID—Barrister, Solicitor, etc., Successor to A. E. Dixon, 397 1-2 George street. 'Phone 620.

GORDON & O'BRIEN — Barristers, Solicitors, Notaries. Money to loan on easy terms. Special attention to Patents and Trade Marks. Phone 210. G. N. Gordon, K.C., M.P., J. A. O'Brien. Mr. Gordon will be in his office every Saturday during the Session.

S. T. MEDD—Barrister, Solicitor, Notary. Office over the Dominion Bank, corner of George and Simcoe streets. Telephone No. 22. Private funds to loan at current rates upon easy terms.

O'CONNELL & CORKERY—Barristers, Solicitors and Notaries. Money to loan at the lowest current rates of interest. Danie' O'Connell, John B. Corkery. Hunter street, two doors west of the Post Office.

DUMBLE & JOHNSTON—Barristers, Solicitors, etc. Office, over the Toronto Savings and Loan Company, George Street. D. W. Dumble, K.C., W. Johnson.

R. R. BALL—Barrister, Solicitor, etc. Peterboro, Ont. Office, corner of Hunter and Water streets, over the Canadian Bank of Commerce. Trust Funds to loan on easy terms of payment.

JAMES FORDYCE STRICKLAND—Barrister, Solicitor, Notary Public. Peterboro. Phone 191. Money to loan. 375 Water street.

WILFRID F. HUYCKE, Barrister, Solicitor, Notary Public. 395 Water street. Telephone 239.

PECK, KERR & McELDERRY, Barristers, Solicitors and Notaries. Office, Water street, Peterboro. Money to loan at the lowest current rates of interest. Telephone 1950. E. A. Peck, F. D. Kerr, K. C., V. J. McElderry.

F. T. WEBSTER, Ontario Land Surveyor, Registered Professional Engineer, formerly with Lewis and MacRosie of Ottawa. 332½ George St.

LIVE STOCK FOR SALE

FOR SALE — MATCHED TEAM OF Clydes, 2 and 3 years old; heavy spring waggon. Apply Michael McManus, Douro, phone 4 r 4, lot 14, con. 2, Douro. 3d-28,29-1-22

AGENTS WANTED

WANTED IMMEDIATELY — RELIable agents; good pay; free outfit; exclusive stock and territory. Our agency is valuable. For particulars write, Manager, Pelham Nursery Co., Toronto. 26d-151-45

FOR ADOPTION

FOR ADOPTION—BABY GIRL ONE month old. Apply Mrs. Geo. W. Powell, 588 George St. 3d-129-68

HOUSES, REAL ESTATE

FOR SALE—6 ROOMED HOUSE. Apply 173 Edinburgh. 3d-130-117

FOR SALE—ONE GASOLINE ENgine, brand new; 1½ horsepower at $50.00. Phone 744. 3d-130-114

FOR SALE — NEW HOUSE ON Monaghan Road, centre hall plan; oak floors throughout. Moderate price. Terms to suit purchaser. Apply 437 George street. dtf

FOR SALE—BEAUTIFUL HOUSE—Brick, hardwood floors, hot water heating, finished attic, garage, 2 fire places. 539 Gilmour St. 26d-139-11172

FOR SALE—½ DOZ. PEARL HANDle Desert Forks and Knives in oak chest. Phone 744. 3d-130-116

FOR SALE—WELL WOODED ISland on Georgian Bay, district of Parry Sound, 14 acres, price $1000. Address Mrs. Carrie Hodgson, 315 Rubidge St., Peterborough, Ont. 3d-130-97

FARM FOR SALE—TWO THOUSAND dollars will purchase equity in a good farm of 200 acres, suitable for general farming and stock raising. Good house, good barns, good water, splendid maple woods. The purchaser would be able to take off enough wood each year for the next five years to pay the carrying charges. For particulars apply The Review Office, Peterborough. 26d-133-535

FOR SALE—HAVING DECIDED TO give my entire time to matters pertaining to Sanitary Ice plant, I will sell my summer home situated at Rice Lake and known as Serpent Mound Villa together with equipment. There is cottage, about ½ acre of ground, garage, tool house, ice house, filled, boat house, cut-board motor and boat, 2 canoes, punt, 12 paddles, cushions, carpets, etc. The cottage is well furnished with 3 beds, piano, new living room furniture, in fact everything in first class condition. Lawn service with running water in cottage. This will not be sacrificed but will be sold right. Terms to responsible party if desired. Reg. H. Turner. 3d-129-71

SALESMEN WANTED

WANTED — RAGS, BONES, OLD stoves, copper, brass, zinc, rubber, auto tires, wood ashes. Will send a man and clean your cellar or ash house free of charge. Address Stevens, 364 Mark street, or 'phone

HELP WANTED—Male

MAN FOR FARM WORK—APPLY S. H. Perke, R. R. 7, Peterboro. 3d-130-906

EXPERIENCED FARM HAND—SINgle. Apply C. Deck, No. 5, Peterboro. 3d-130-103

WANTED AT ONCE — MARRIED man for farm. Free house and $50 a month. Phone 938 r 32. 3d-129-867

FIREMEN, BRAKEMEN — BEGINners $150-$250 (which position?). Railway Box 46, Examiner. 3d-128-46

MEN WANTED—GOOD WOOD CUTters, steady work. Apply A. Thompson, corner Rink and George St. 2d-129-124

HELP WANTED—Female

A WOMAN TO COOK IN SMALL summer hotel. Apply Box 42, Examiner. 3d-128-42

WANTED—ATTENDANT FOR Y. W. C.A. Swimming Pool. Apply at the Y.W.C.A. office. 3d-130-902

WANTED AT ONCE—OPERATOR—Phone 1451 or 1629J. Canadian Tent and Awning Co. 3d-133-118

AUTOS FOR SALE

CAR FOR SALE — BABY GRAND Chevrolet in first class condition; will sell very reasonable. Phone 2032J. 6d-133-110

CAR FOR SALE—McLAUGHLIN SIX Roadster, K44, engine and upholstery in excellent condition, new balloon tires. Phone 1327F. 3d-128-49

CAR FOR SALE—MAXWELL TOURing Car, just overhauled. Apply 38 Lafayette Ave. 1921 model. 3d-128-58

CAR FOR SALE—A 7 PASSENGER McLaughlin Sedan in good condition. Will exchange for a smaller car. 242 Euclid, phone 2015w. 6d-132-86

FOR SALE—OVERLAND TOURING 1922 model, first class condition, cheap for quick sale. Phone 1498F or apply 140 George.

CAR FOR SALE — BABY GRAND Chevrolet in first class condition; will sell very reasonable. Phone 2032J. 6d-128-11433

HILL, WEDDELL & HILLS
General Insurance Agency
ESTABLISHED 1883
Phone 14 124 Hunter Street West

BUSINESS CHANCES

PARTNER — MUST HAVE $1,000 Cash; interest 15 per cent. Apply Box 114448. 6d-128-11448

SITUATIONS WANTED

POSITION WANTED AS HOUSEkeeper by middle aged lady. 248 Stewart. 3d130-125

TEAMING AND CARTING

LONG DISTANCE AND LOCAL Carting done moderately. N. Rusaw, 549 Sherbrooke St., phone 1154m. 3d-129-78

LOCAL AND LONG DISTANCE CARtage, moving a specialty. Trip, day or job. N. H. Bradley, 704 Water St., phone 2327w. 26d-136-588

TEAMING AND CARTING, LOCAL and long distance moving. Excavating and gardens ploughed. Thos. Flannery, 200 London St., phone 1538w. 26d-136 11079

WANTED — MOTOR CARTING, ALL kinds, long or short hauling, Beatty Bros. 'Phone 2169-991r2.

BABY CARRIAGES, ETC.

FOR SALE—BABY CARRIAGE. Apply 255 George. 3d-123-51

FOR SALE—CREAM, WICKER BABY carriage, as good as new. Apply 189 Romaine. 3d-129-62

FOR RENT

FOR RENT—MODERN HOUSE, CENtral, also furnished or unfurnished rooms. Apply 323 Simcoe, near Reid. 3d-128-54

TO RENT—APARTMENTS — APPLY W. J. Lundy, 95 Hunter St. 3d-128-846

TO RENT—STORAGE ROOMS FOR furniture. Apply 162 Smith St. 6d-130-12

TO RENT—3 UNFURNISHED ROOMS Apply 352 Simcoe. 3d-128-47

FOR RENT—4 ROOMED, HEATED apartment, central, modern. 'Phone 343J. 3d-129-11389

FOR RENT—BATHROOM FLAT, 4 large rooms, 2 bedrooms, kitchen and living room, 2 balconies, private entrance; also use of attics. Immediate possession, heated. Apply 181 Stewart St. 3d-128-52

TO RENT — BRIGHT SIX ROOMED House, good condition, central, nice grounds, (conveniences). Apply 153 Antrim. Phone 2211F. 6d 129 11466

FOR RENT—DR. M. A. MORRISON'S cottage at Kawartha Park to rent up to August 1st. Fully furnished. Ice and wood supplied. 3d-129-72

FOR RENT — 7 ROOMED BRICK House with all conveniences, also garage if required. Apply Mrs. A. Wilson, 243 Wescott St. 6d-129-11486

TO RENT—COTTAGE OVERLOOKing Chemong Lake. Apply 511 Burton, Bridgenorth. 3d-129-52

TO RENT—ROOMS FOR LIGHT House-Keeping, conveniences, Gas. Apply 168 Antrim. 3d-129-90

TO RENT—GARAGE — APPLY 174 London St. Phone 6776J. 6d-128-11446

FOR RENT — ATTRACTIVE SIX roomed partment, furnished or unfurnished, bath, hot water heating, phone, porches, etc. Central. 265 Park St. 3d-129-91

TO RENT—DOWNSTAIRS FLAT; 4 pleasant rooms; good condition; cellar, all conveniences, $16. Strictly private. 67 Sophia St., phone 1884w. 3d-128-89

TO RENT—2 NICE BRIGHT FURnished Bedrooms. Very central; board optional; use of phone. Call 2032J. 6d-133-111

TO RENT — ROOMS FOR HOUSEkeeping, adults only, north, good locality. Phone 2168w. 3d-129-94

TO RENT—5 ROOMED FRAME COTtage, central, conveniences, rent $16. Apply 637 Aylmer St. 3d-129 93

TO RENT—APARTMENT FURNISHed or unfurnished, suitable for nurses or bachelors. 190 Brock St. 3d-130-121

TO RENT — 2 FURNISHED FRONT rooms for light housekeeping. Apply 467 Water. 3d-129-83

FOR RENT
MODERN HEATED APARTMENT IN Bank of Commerce Building. Immediate possession. Apply 437 George street dtf

FOR RENT—HEATED OFFICE ON George street. Apply 437 George street. dtf

TO RENT OR SELL—NEW 6 ROOMed House, light, water, Young St. near car line. Small cash payment, balance monthly. Phone 1372J. 3d-130-123

FOR RENT — APARTMENT "D" Nova Scotia Apartments. Immediate possession. Apply 437 George Street. d t f

TO RENT—7 ROOMED HOUSE. 288 Brock street, improvements. $20.00 month. 'Phone 1712J. 3d-129-66

TO LET—HOUSE, MODERN EXCEPT furnace; also garage. Apply 199 Murray. 3d-129-73

TO RENT—FURNISHED OR UNfurnished, red brick bungalow, all conveniences, good location. Apply 163 Hunter street, W. 3d-129-864

TO RENT—MODERN 7 ROOMED house, all conveniences, newly decorated, centrally located. Apply to 386 Stewart street. 7d-133-63

TO RENT—5 ROOMS AND BATH, upper flat, 98 London St., hardwood floors throughout, fire place, newly finished, $20.00 month. 'Phone 1712J. 3d-129-65

TO RENT — MODERN, HEATED Apartment. Equire 451 Water St. 26d-150-31

LOST

LOST—DOG—WHITE WIRE HAIRed Terrier, black spot over eye. Finder please phone 1404m, J. D. Wood, Monaghan Road. 3d-129-84

LOST—FUR STOLE ON SUNDAY on road to Nassau. Finder please phone 1006J (reward). 3d-130-105

LOST — $5 BILL ON SATURDAY morning on Chemong Road or Reid St. Finder phone 1493m. 2d-128-875

LOST — GIRL'S FAWN COAT ON George St., King Edward Park or Princess St. Finder please phone 2328J or leave at 241 Princess St. 2d-129-122

LOST—FRIDAY EVENING — BASEball mitt at Queen Mary school grounds. Finder please phone 337w. 6d-129-75

FOUND

FOUND—STRAYED ON PROPERTY of Fred Scott, Chemong Road, 3 Holstein Heifers, owner phone 930 r 14. 3d-130-898

FOR SALE

FOR SALE — TOP SOIL — PHONE 1903J. 12d-125-11379

FOR SALE — RUNABOUT BUGGY Apply 108 Aylmer. 6d-130-33

FOR SALE—BICYCLE IN A1 CONDItion. Phone 846w. 3d-130-108

FOR SALE—CONGOLEUM RUG, ALso single bed. Apply 501 Sherbrooke. 3d-130-53

FOR SALE—A SYMPHONAL GRAMaphone and a house to rent. Apply 130 James St. 3d-130-107

FOR SALE — COMBINATION GAS and coal stove. Apply 363 Rubidge. 2d-129-64

FOR SALE—PIANO CASE, ORGAN, and other furniture. Apply 195 Rubidge St. 3d-129-91

FOR SALE — PRIVATE SALE OF household furniture starting Monday. Apply 145 Antrim St. 3d-130-101

FOR SALE—CONCRETE PIPE FOR wells reducing from 36 in. to 24 in., pier caps, blocks for piers and garage. Pretty lawn vases. Apply 677 Water St. 3d-130-102

FOR SALE — "EVINRUDE" OUTboard motor, good shape, cheap. Apply K. Routley, 416 Stewart St. 3d-130-103

FOR SALE — SQUARE TIMBER, Slabs, Plates, Girts, a quantity of lumber, John Servius, first house from Western Ave. Highway. Phone 914f evenings. 3d-1,3,5-106

FOR SALE—1 SOUVENIR COOK stove, in good condition. Cheap for cash. 251 Prince street. 3d-129-61

FOR SALE—LARGE SQUARE TENT, good condition. Apply 464 Sherbrooke St. 3d-130-99

FOR SALE—AXMINSTER RUG, 9 FT. x 10 ft. 6 inches, perfect condition. Apply 485 Murray St. 3d-130-100

FOR SALE — TWO TUBE (DRY cell) Radio Set, complete with two sets of headphones. Phone 1703w. 3d-130-120

FOR SALE—CASES, CRATES AND Hogsheads, with straw. Apply Routley's, 341 George St. 3d-130-905

FOR SALE—3 PIECE SOLID WALnut Parlor Suite. 629 Rubidge. 3d-129-87

FOR SALE—VULCAN CABINET GAS Range; splendid condition; almost new. Mrs. Stazicker, Otonabee St. over Locks Bridge. 3d-130-112

FOR SALE — LADIES' BICYCLE IN splendid order except dress guard lacing, bearings packed in vaseline and good tires. $20.00. Call 278 Reid St. 3d-130-98

FOR SALE—FOUR BURNER GAS Stove in good condition. Price $10. Apply 563 Bolivar. 3d-129-82

FOR SALE—TWO NATIONAL CASH Registers—one marks 5c to $6; other 1c to $9; and one show case, almost new. Will sell reasonable. Apply 166 Simcoe St. 3d-128-50

FOR SALE—SQUARE PIANO, GOOD for summer home, dance hall or school room; also cream wicker baby carriage in good condition. Phone 178w. 3d-128-55

FOR SALE — DRY HARDWOOD Slabs, cut, $6.00 per ½ cord; Dry Hemlock Slabs cut $4.50 per ½ cord. Phone 1327 or 1372J Evenings. W. J. Fitzgerald, 242 Perry St. 26d-129-10848

FOR SALE—BICYCLE FOR SALE—22 in. frame; cheap. Apply 561 George 6d-130-1

FOR SALE — A LOT ON GRANDview Avenue; also a quantity lumber, near Prince of Wales school Apply 162 Smith St. 6d-130-13

FOR SALE — CAILLE PERFECTION Twin Boat Engine, complete unit, also single Wilson engine. Apply 5 Dunlop Street. 3d-128-60

FOR SALE — MIXED BODY WOOD at $8 per load; also mixed slabs $7 per load. Apply Richard Tedford, Warsaw, phone 8 r 4. 26d-141-11231

FOR SALE—BEST QUALITY NUT Coke, also hemlock slabs and body hardwood. Close prices at Thompson's, phone 2260 or 1026J. 6d-130-20

FOR SALE—A REAL GOOD FISHing or pleasure punt with oars. Apply 616 Rogers St. 3d-128-26

FOR SALE — IRON BEDS AND Springs $5; Wash Stands $2; Parlor Tables $2; Drop Leaf Table $3; Buffet, Chairs, Extension Tables, Sideboards, Princess Dresser, Ladies' Dressing Table, three mirrors; Chest of Drawers; Electric Table Lamp, Irons, Oilcloth Rug, High Chair, Rockers, Annex Stove, Dishes and other articles. Apply 59 Aylmer St., near Perry. Phone 2158. 3d-130-119

ADVERTISE IN THE EXAMINER.

What is Amundsen's Fate in Stern Cold of North

There is a cold goddess who is hidden among the eternal snows of the polar regions, and for every man who returns from her domain another must remain there forever.

Raold Amundsen is somewhere up in the white emptiness with his airplane.

Will he come back from his trip to the North Pole? Or will he add his name to the long list of those who sought the goddess of eternal winter and met the specter of death?

Recalls Scott's Death.

Amundsen's adventure recalls that of Captain Robert F. Scott, whose tragic adventure was so closely bound up with Amundsen's discovery of the South Pole.

Scott reached the Pole, by dog sledges, just five weeks after Amundsen did, in 1912. He photographed Amundsen's cairn and flag and started back.

The antarctic winter struck with unleashed fury. Food and fuel gave out. Scott and his men plodded on with frozen feet. Then a blizzard made progress impossible.

They were only 11 miles from a supply depot, but they could not continue. Months later their frozen bodies were found near a long-dead camp-fire.

Balloon Disappears.

Others, too, found an unseen death in the polar lands.

Strangely like Amundsen's adventure was that of a Swedish aeronaut, S. A. Andree, who in 1897, sailed north from Spitzbergen in a balloon.

The balloon is still up there, somewhere, its flabby envelope encased in ice and its occupant eternally buried in the white, unbroken silence.

Dies of Disease.

Sir Ernest Shackleton was another. After a life time of exploration in the ice fields, he died of disease on his ship while at sea near the antarctic continent in 1922.

Sir John Franklin was still another.

In 1845 he sailed from England with two ships, the Erebus and the Terror, to explore north of Greenland. His ship was sighted in Baffin Bay months later by a whaler, and then the cold arctic silence settled down.

Relief expeditions were sent out from America and England. It was in 1859, however, before the secret was solved. Franklin had died after his ships became locked in ice. His men sought to escape over land, and all perished.

Another Victim

Now the north has beckened again. Amundsen, who planted his flag at the south pole, has gone to the top of the world.

Will he come back? Will he add another chapter to the thrilling stories of narrow escapes from the arctic's clutches

Or will he be just one more to fall a victim to the white goddess of the north, who reigns where there is no color but white and where icy gales howl through the darkness of an everlasting winter?

GET IN ON THESE
USED CAR BARGAINS
DURANT TOURING
STAR TOURING
STAR COUPE
FORD COUPE
CHEVROLET TOURING
FORD TOURING
Let Us Demonstrate Them For You.
SELKIRK & ELLIOTT
Oriental Building
'Phone 98.
171 Hunter St. W.

LARGE FAMILIES MENACE WELFARE

Bishop of Birmingham Says Civilization Seriously Weighted By Reproduction.

BRIGHTON, Eng., June 1. — (Canadian Press.)— "Human welfare is now menaced by human fecundity," declared Bishop Barnes, of Birmingham in a sermon last evening before the delegates attending the health congress here. The Bishop suggested that the crowded state of Europe was probably the main underlying cause for the great war and that the catastrophe would recur "unless that altruism which limits the increase of the population can be made to prevail."

Large families are a hindrance to social progress, he asserted, and "civilization is dangerously weighted by reproduction that may submerge it."

NOTICE TO CREDITORS AND OTHERS

In the Estate of William B. Warne, Deceased.

Notice is hereby given pursuant to the provisions of the Trustee Act that all creditors and others having claims or demands against the estate of William B. Warne, late of the City of Peterborough, in the County of Peterboro, Merchant, who died on the fourth day of February, 1925, are required on or before the tenth day of June, 1925, to send by post prepaid or to deliver to the undersigned Solicitors for the Executors to the Will of the said Deceased, their Christian and surnames, addresses and descriptions, and full particulars of their claims and the nature of the securities, if any, held by them, and after said date, the assets of the deceased will be distributed amongst the parties entitled thereto having regard only to the claims, accounts and interests of which the Executors should then have notice and all others will be excluded from the said distribution.

PECK, KERR & McELDERRY,
415 Water Street,
Peterborough, Ontario.
Solicitors for the said Executors.
Dated at Peterborough the 2nd day of May, 1925.
6d-4,11,18,26,1,8-478

WOOD
Dry, piled inside under cover
HARDWOOD SLABS
Cut Stove Length, ½ Cord $6.50
HEMLOCK SLABS
Cut Stove Length, ½ Cord $4.50
WOODWORK of all kinds
Doors Trim, etc.
THE CANADIAN ALADDIN COMPANY
Phone 952 Evening 1522f

CHINA PAINTING
Mrs. Langley McCarthy Teaches Biscoffs' New and Beautiful Work in CHINA PAINTING

BELTING!
All sizes of second hand rubber and leather belting in stock. Also cast iron pulleys, all sizes.
Apartment and Store to let.
A. LOW & CO.
255 Bethune Street,
'Phone 697 N. and Hel. 1027.

DAVIS-THOMPSON COMPANY, LTD.
Insurance and General Agency
433 GEORGE ST. PHONE 40

4% INTEREST, compounded Half-Yearly, Paid on Deposits

One Dollar opens an account. Special facilities afforded Depositors for the convenient transaction of their business, and accounts are subject to cheque withdrawal.

For Sums of $100 and upwards this Company's Debentures are issued in terms of one to five years, bearing special rates of interest, depending upon the term of investment..

TORONTO SAVINGS AND LOAN CO.
435-437 George Street
Peterborough

FOR SALE
REAL BARGAINS FOR REAL ESTATE BUYERS
$3600.00 will buy a good frame house 6 rooms, all improvements except furnace, large lot, owner will take a lot in south end as part pay.
$2300.00 will buy a very comfortable frame house, partly modern, situated in the west end, good terms.
$1600.00 will buy a nice 5 roomed cottage, partly modern, hardwood floors, centrally located.
$3800.00 will buy a fine brick house, modern, large lot with garage, situated in the west end, good terms.
$4000.00 will buy a splendid brick house, 7 rooms, all improvements, large lot, situated in the south end, owner will exchange for a house more central and pay a difference.
$3500.00 will buy a brick house, modern, in first class condition; situated in southern part of the city, good terms.
We have also a selection of houses for rent in all parts of the city.
For Inspection and Particulars Apply
J. T. O'CONNELL & CO.
126 Hunter St., W. Peterborough
Office phone 375 - House phone 1389
A. Mills, agent, phone 1439w

Telephone 790 When You Want Your
Piano Or Organ Tuned.
Player Pianos a Specialty
All Work Guaranteed
W. H. CUNNINGHAM
560 Weller Street

COAL - COKE - WOOD
12 in Dry Tamarac, $4.75 ½ cord
12 in. Dry Wood and Slabs, mixed $3.75; 12 inch Maple and Beech, $5.50 half cord.
H. H. DINSDALE
Phone 183. All Kinds of Coal.

RAILWAY TIME TABLES.

All Trains Daily Except Sunday. Corrected to date.)

No. 91—7.10 a.m., for Lindsay and Toronto.
No. 96—8.10 a.m., for Port Hope and Toronto, Montreal, Halifax and Portland, Me.
No. 92—8.30 a.m., for Lindsay, Blackwater, Junction, Orillia, Midland, North Bay and Toronto.
No. 98—8.35 a.m., for Hastings, Campbellford, Belleville and points on the main line east.
No. 271—8.30 a.m. for Lakefield.
No. 93—12.00 noon for Lindsay, Port Hope, Ottawa, Toronto, Buffalo, New York and Philadelphia making connections with the International Limited for London, Detroit, and Chicago.
No. 100—12.15 p.m., for Hastings, Campbellford, Belleville and Ottawa.
No. 273—12.05 p.m. for Lakefield.
No. 95—5.34 p.m., for Lindsay, Orillia, Midland, North Bay and Toronto.
No. 99—8.19 p.m. for Lindsay.
No. 94—9.10 p.m., for Port Hope, Montreal and Boston, Halifax and Portland, Carries sleeper for Montreal.

CANADIAN PACIFIC RAILWAY. (Corrected to date.)

GOING EAST—
12.05 p.m.—Norwood, Havelock, Bonarlaw, Tweed, Perth, Smith's Falls, Kingston, Ottawa, Montreal and intermediate points daily. On Sunday this train proceed east only as far as Havelock.
8.30 p.m.—Indian River, Norwood, Havelock and Tweed. Daily except Sunday.
11.55 p.m.—Havelock, Tweed, Kingston, Perth, Smith's Falls, Montreal, St. John, Boston and New York. Daily except Saturday.
12.55 a.m.—Havelock, Tweed, Kingston, Perth, Smith's Falls, Ottawa.

GOING WEST—
4.25 a.m.—Myrtle, Toronto, Guelph, Goderich Hamilton, Galt, Woodstock, St. Thomas, London, Chatham, Detroit, Chicago and New York. Daily.
6.00 a.m.—Toronto (Yonge street), Owen Sound, Teeswater and intermediate points. Daily except Sunday.
7.30 a.m.—Toronto, Hamilton, Brantford, Buffalo, Rochester, Boston, New York, Galt, Woodstock, London, Chatham, Detroit and intermediate points between Peterboro and Toronto. Daily except Sunday.
9.35 a.m.—Bethany, Lindsay, Orillia, Port McNicol and intermediate points. Daily except Sunday.
2.35 p.m.—Toronto, Hamilton, Brantford, Buffalo, New York, Galt, Woodstock, London, Windsor, Detroit, Chicago and intermediate points between Peterboro and Toronto. Daily.
6.50 p.m.—Lindsay, Toronto and intermediate points. Daily except Sunday.

Advertise in The Examiner.

"BRINGING UP FATHER" — Geo. McManus

OFF THE HIGHWAY ON TO THE BYWAY

Touring Motorist Will Enjoy Trip by Avoiding Heavy Traffic.

Motorists who will get most joy out of touring this summer will leave the highways for the byways.

There are two outstanding reasons for this.

One is the congestion of traffic that is expected on the main roads this year.

The other is the unmarred beauty of the country that is revealed to the motorist on the side road.

Out of the cities, like bees from their hives, automobiles will scatter for short trips and long, going somewhere in particular or anywhere at all—practically all of them taking the traveled paths for speed and directness.

But these will encounter traffic tangles even on the high roads. There will be more road hogs, more speeders, more reckless drivers, more honking and confusion this year than ever, for there are many more cars with which to contend.

May Be Speedier.

Even if you have a set destination and want to make it in a hurry, taking the highway this year may slow you up more than would the side roads.

Of course, rainy weather should make you wary of attempting dirt roads, or even the semi-improved roads.

But many motorists keep off even the main highways in such weather.

It is during the dry days, when the sun is out and nature offers its best to view, that touring along the unfrequented roads affords keener joy. Then the motorist will avoid the unpleasantness of the congested highway and gain the full benefit of an unmarred countryside—unmarred by large billboards, by hot-dog stands, or by other unwelcome signs of modern civilization.

Besides the original beauty of the scenery, the side road offers still more advantages. Dirt pavement traveling is much easier than riding on improved roads. The tires seem to sink into the soft earth and roll along with a pleasant and comforting feeling.

Occasionally you can stop at a country house and get a glass of real milk or some fruit at prices and with the service that the modernized stands along the main roads fail to supply.

Then there's the thrill of seeing new landscapes and of enjoying nature as it was intended to be enjoyed.

There are sign posts on the byways, although not as modern and as frequent. But there are enough of them to furnish the stranger with information that will get him to his destination.

Special Care.

For the byway traveler there are a few warnings and some handy advice.

The warnings may be included under one heading: Care. That refers especially to insufficiently marked railroad crossings.

The advice may also be confined to one word: Preparation.

For country driving needs more preparation than city or main road touring. There are no gasoline stations along the byways. And no auto service stations. Houses are far apart, and more than likely the farmer and his help is busy in the fields, or out touring too.

So the tourist who plans to stay off the highways should see that his gasoline tank is full, that his oil supply is sufficient and that there is plenty of water in the cooling system. He should prepare especially for any kind of emergency. That means a complete kit of tools and accessories.

Extra Accessories.

Of course, every motorist should see that his tool chest is complete, so that he may be prepared for any emergency, whether he travel through city or country. But this is especially important in country driving.

Extra gasoline and oil should be taken for long trips, also a spare tire or two, and such additional accessories as a stout tow-rope, heavy chains to help get you out of a rut and perhaps extra spark plugs, fan belt, hose connections and other such parts that my easily go out of order.

Those who enjoy roughing it, will find countryside camping to their liking. Here everything is left to the ingenuity of the tourist, from pitching to breaking camp.

All of the conveniences of home may be found in some of the municipal camping sites along the highways. But this is just what many tourists want to escape.

So they take along camping equipment, tent, stove, utensils, canned foods, sleeping essentials, and enjoy themselves for a few days in a secluded spot away from all signs of civilization. They must take the byways for this.

STRANGER THAN FICTION

INTERPOLATED TRAGEDY.

By M. B. LEVICK.

There was a hint of the old glitter of Vienna in the crowd that filled the Burg Theatre. To the lean man in the topmost gallery, however, it was only a reflection—a reminder of the gayety which was the tradition of centuries. He told himself this brilliance tonight was only a paste diamond in a ragged shirtfront, and at the image of a shirtfront he thought of lean ribs underneath. The brightness here now was like the brightness in a feverish eye.

He scanned the house slowly, row by row, as far as he could see from his place in the heights, but the figures he sought had vanished as utterly in the war years as those laced figures who danced gavottes in Mozart's day. A few of them, perhaps, were about him, disguised in threadbare coats as gallery gods. But down below and in the loges and the boxes there were folk of another sort—outlanders or profiteers, thick-fingered men with garish women. If you wanted to see fat folk you must look there, in the boxes.

The lean man watched a group in a lower box at the right. The box was a recess, but he could look down almost directly into it. For a moment he amused himself by trying to place the occupants. They were not Viennese; even at this distance he could make out that much at first glance. From the Balkans, perhaps. From somewhere. In the shadows at the rear of the box sat a man and woman; a youngish pair, one would say. Closer to the front was another couple, more middle aged. The man sat in a corner, partly shielded by the hangings. He had an air of importance. As he looked over the audience there was alertness in the poise of his head. The woman, his wife, was against the railing. Between them sat a fifth

WAR LORD IN OTHER ROLE.

Here is General Paul von Hindenburg, newly-elected president of Germany, in a new role for him. The picture, taken the day after his election, shows him with his three grandchildren.

Of those in the box, it was this fifth one that people looked at oftenest. A young woman with bobbed hair. One would say she had charm, a personality at any rate. The pallor of her face gave intensity to the nervous smile which she thrust now at the woman and now at the man. She chattered without cease, and when she put her head forward in some sally her movement was like that of a greedy bird pecking at food. She would laugh quickly. Her staccato laugh was lost in the murmur of the audience.

* * *

The hubbub rose faintly to the man in the gallery, and as he looked down on bobbing heads and craning necks he laughed at Ibsen for insisting that there be no orchestra for his plays, so the audience might give closer attention to their message.

The bill tonight was "Peer Gynt." The man upstairs contrasted gallery and boxes a trifle rancorously. To the boxes the play and the star were an occasion for display, he said; the piece itself was to them a ballet with sphinxes and desert dancers. But for himself, Ibsen's fable would be something more, a hint of explanation of life. At least it would set one speculating on the meaning of things, this story of the man who became rich trafficking in slaves and idols. Was Peer Gynt himself like poor Austria, waiting for the button molder at the last crossroad, who would take him and melt him down again? Or was there some ultimate solace, some Solveig who at the end would sing "I will cradle thee, I will watch thee"?

Thus the thoughts of the gallery god trailed off and he forgot the group in the box, with the bobbed-hair girl, and at the rise of the curtain he sighed with satisfaction. After all, it was worth dining on crusts if one could come again to Vienna's greatest theatre, look once more on the famous model stage, even if one looked from the clouds and saw the actors very far and very small and foreshortened, showing the tops of their heads.

At the end of the act he asked himself if Vienna were Peer Gynt or if those who had conquered Vienna were the dealers in idols. His glance turned again, without his willing it, to the girl in the box. She seemed more tense; her smile was more a grimace and he fancied she was even paler. Perhaps it was the play, working some emotional effect in her.

Another act gone, he looked again. She was leaning forward, her hand clutching the rail. She was laughing, but her hand seemed to be clutching tight and her arm was stiffened. The middle-aged man leaned forward a little and while he chatted his eye moved around the house incessantly, passing a moment in this direction and that.

* * *

Perhaps the play had worked an emotional effect on all the rest. The was a hint of tension in the quick silence that fell as the curtain rose on the scene of the madhouse in Cairo. Now the mad director draws Peer into a corner and whispers to him: "The Absolute Reason departed this life at 11 last night." Slowly the stage fills with lunatics, grinning and hopping and wailing. The mad director dogs Peer Gynt and together they speak with King Apis, who carries a mummy upon his back. The minister Hussein accosts Peer: "They The minister Hussein accosts Peer: "They take me for a blotter and I am a pen." Peer tears his hair. * * *The man in the gallery looks at the box. The girl has moved forward, half turning. * * * King Apis prepares to hang himself. Hussein groans as he cuts his throat. In the darkness the audience shivers.

A shot. The lunatics start but the audience remains tense and motionless.

A man in the gallery, looking down in the box, sees the bobbed girl at the back of it. She has risen; a pistol is in her hand. Five times more she shoots. The audience watches the stage, but the middle-aged man in the box slides to the floor, the couple in back fall in one heap, the older woman in front leans over the edge o the box. She shrieks. There is blood on her face. Under the box men and women start up, but some among them quiet the others. They sit down again. In the shadowy box men are carrying out limp figures. The girl with the pistol is led out.

But the play continues.

Anna Karlinciu, 26, described as beautiful and reputed to be a Bulgarian secret agent, killed Todor Panizza, Macedonian leader, in a box at the Burg Theatre, Vienna, recently. She had become friends with him and his wife and invited both to the theatre, with the man's sister and brother-in-law. Mme. Karlinciu told the police Panizza was so closely guarded no attempt on his life could be successful on the streets. Her shots wounded all the others in the box. Panizza, who carried two pistols, was the successor in leadership of four men assassinated in a year. The shots that killed him were not heard by the audience or were taken for a part of the play, which continued.

The Health Association Deserves Your Support.

OLD LANDMARK OFTEN PASSED

Bethany Church, Near Hastings, Was Pioneer Methodist Church in District.

NOW IN RUINS.

CAMPBELLFORD, June 1.—Few travellers on the Hastings road, as they take the turn to the latter village five miles out from Campbellford, realize that they are passing one of the historic landmarks of Northumberland county. At that turn, which is known as Bethany Corners, there is a vacant lot, planted to maple trees and showing the stone foundations of former buildings. One of these buildings was the old Bethany church, one of the first Methodist places of worship ever erected in this district and the other was a large shed which sheltered the horses of the members.

One of the most famous preachers who ever held the pastorate of this church was the father of Hon. George P. Graham, Minister of Railways and Canals in the Dominion Cabinet; and whose father was connected by marriage with the Stephenson family of Hastings. The pastor was transferred to Egansville in Renfrew county, where his distinguished son was born a short time afterward.

For lack of supporters the church was abandoned some years ago and the buildings were sold to T. J. Horkins of Campbellford, who dismantled them, moving the bricks and other material to this town, where they were used in local structures. The corner stone contained a copy of a Toronto paper and specimens of the coins current at the time the church was put up, but these articles of historic interest have been lost sight of.

Situated in a corner of the lot under the spreading maple trees, there is a lonely grave, the only one in what was at one time designed for a cemetery. A small headstone carries the inscription:

"In memory of Ellenor Louisa, infant daughter of John and Ann Cunningham, who died May 12, 1878, aged three months

"Beneath this stone in sweet repose,
Is laid a mother's dearest pride;
A flower that scarce had waked to life,
And beauty 'ere it died."

In The Morning Her Tongue Was Coated HadBad Taste In Mouth

Miss Pearle L. Zinck, Barss Corner, N.S., writes:—"I was awfully troubled with my liver, and used to get such dizzy spells I would have to sit down while I was doing my work.

In the morning, when I used to get up my tongue was coated and I had a bad taste in my mouth and often times, throughout the day, I was troubled with pains in my stomach.

I suffered in this way until a friend of mine who had used your

MILBURN'S LAXA-LIVER PILLS.

told me of having taken them, so I decided to try them, and I can truthfully say that they certainly did me a lot of good.

I cannot recommend them too highly to all those who suffer as I did."

You can procure Milburn's Laxa-Liver Pills at all druggists or dealers; put up, for the past 30 years by the . Milburn Co., Limited, Toronto, Ont.

Chinese Embargo Off.

The Central Chinese Government has decided to raise the embargo against radio supplies. New regulations on radio are being prepared.

Heard in Prague.

Station WCCO has a letter from a radio amateur in Prague, Czechoslovakia, who reports having heard its Esperanto program recently. A jump from Minneapolis-St. Paul to Prague is one of the longest on radio record.

BEAVERS HALTING WORK OF MINERS

Dam Creek and Back Water Into Workings—Persist in Labor.

GOLDEN, B.C., June 1 (Canadian Press).—So thick and industrious have beavers become in the Windermere Valley, that they are seriously interefering with mining operations, according to H. E. Perlain, of Wilmer, who is developing claims on Horse Thief Creek.

The beavers, by damming the creek, caused water to back up into the mine and it was some time before the reason was discovered. After a search the mine workers located a beaver dam and blew it up, but found that the dam they had destroyed had been reconstructed and reinforced in weak spots by the busy animals within twenty-four hours. Furthermore, some sixty saplings, cut into usable lengths ,were found ready for further work on the dam.

Officials of the British Columbia Game Board, in an effort to overcome the difficulty, have suggested that the flume idea, evolved by the Biological Survey of the United States, be tried out on the creek. This is the cutting of a flume through the beaver dam so that the water will not rise above a certain point, on the theory that Mr. Beaver pays so much attention to his work that he never gives a glance upward Though persistent as well as industrious, there is a limit to a beaver's patience and, finding that his dam does not succeed in holding the water back, he and his crew shift to some other place and begin homemaking all over again.

Three years ago the Game Board closed the season for trapping beaver south of the Canadian Pacific Railway, and they have multiplied so rapidly that they are becoming a nuisance.

DEATH TIME OF REJOICING TO SOME INDIANS

Big Feast and General Drunkenness Marked Funeral of Brave.

BURIED VALUABLES.

Bodies Were Consigned to Caves With All Earthly Possessions.

By N. REYNOLDS PACKARD
(United Press Staff Correspondent)

BUENOS AIRES, June 1 (United Press)—With the recent unearthing of Indian mummies in Peru further light has been thrown upon a civilization as ancient and as curious as the famous dynasty of King Tut-Ank-Amen in Egypt. Archeologists believe that these mummies are the remains of aborigines of South America laid to rest many hundreds of years ago.

Researches made by eminent scholars show that when one of the tribe of the aboriginal Indians died he was clad in his best garments and after a gorgeous festival was taken to a cave and buried. Never more than twenty-four hours elapsed between the death and the burial. In those days the Indians did not regard a funeral as a time for mourning and tears. They were so confident in their belief in an after-life of eternal happiness that they celebrated the death of their friends with great rejoicing and hilarity. Generally the entire tribe would become drunk on corn whiskey.

That these people had material conceptions of spirits is evidenced by the various things buried with the body. They always included jugs of liquor and great bowls of spiced foods for the deceased. Little in the line of valuables were willed to another person, as practically all of the precious possessions were entombed with the body.

Totems and numerous curios have also been unearthed and prove that the ancient Indians believed in a multiplicity of gods. Never was an important act executed without first the deity presiding over that particular transaction had been propitiated by some sort of sacrifice.

The countries in South America where mummies centuries old have been found are Peru, Chile, Bolivia and certain parts of the Argentine in the northern extremity. The sections famous for their mummies are of late much besieged by tourists who are anxious to carry a souvenir back home. But as a rule the mummies are only obtained with great difficulty, having been buried deep into caves that have since been sealed by rains and heavy growths of vegetation.

All of the mummies are found in the same posture. The legs are doubled so that the knees press tightly against the chest and the arms are encircled tightly about the legs, similar to the embryonic position. Though this posture is supposed to have a religious significance, scientists as yet have not agreed to a satisfactory explanation.

There is a tremendous difference between the mummies of South America and Egypt. In Egypt, the custom was to remove all the organs from the interior of the body. Then the body was soaked into brine for several days until it had become like leather, after which spices and silks were used to fill the body. Finally great quantities of cloth were wound around the body for further protection. None of these extensive preparations were used by the South American Indians, who merely buried their dead in natural state, trusting to the elements to preserve, which they did. For though no preservatives were used in the embalming process, none of the mummies show signs of putrefacation. Scientists attribute this phenomenon to the prity and rarity of the air in the high mountainous regions where all of the remains have been excavated.

The custom of mummifying the dead was popular among the South American Indians until within the last hundred years. But with the advent of missionaries this custom has fallen into historic desuetude.

Vienna now has 1,006,290 women and 862,038 men, according to a census taken Jan. 1. The war is believed to have placed women in the majority.

EVELYN NESBIT SINGS IN CABARET TO TRAIN HER SON AS A SURGEON

CHICAGO, June 1—Evelyn Nesbit, central figure in the famous trial of Harry K. Thaw for the murder of Stanford White on the roof of Madison Square Garden, two decades ago, has risen to the crest of the wave again.

Her 20-year fight to regain the respect and confidence of the nation has succeeded, she says.

No longer is she rudely stared at when she appears in public. Her performances on the stage or in the carbaret get the same polite attention that is given other actresses.

"The public has taken me back," says Evelyn, who is appearing nightly in a cabaret here.

"And why shouldn't it?" she asks.

Not a Square Deal.

"The people have watched me through these years and they have watched Harry Thaw and his mother They know now that I never got a square deal."

Although it has been 20 years since White's murder, Miss Nesbit has kept her youthful appearance. Her hair is shingle bobbed and she usually wears striking gowns of white and black, her favorite colors.

And it was not entirely for herself that she made the fight to "come back." Her son, Russell, 14, claims most of her thoughts.

"It's for him that I'm working," she says. "He must be fed and clothed and educated. So I'm singing in cabarets to earn money for him."

Russell is now going to a preparatory school at Longport, N.J. Later he is going to college. His mother says he hopes to become a surgeon.

In her fight to come back Miss Nesbit has buried the dead past forever. She explains that there is no possibility of any reconciliation between herself and Thaw.

'I feel sorry for him, but I no longer care for him," she says.

"Do you ever intend to marry again?" she was asked.

"Never," was her quick reply. "I'm independent now and I'm going to remain independent. Oh, it's wonderful to be independent.

"I like my woork. I don't dance any more—just sing. The public gives me a wonderful reception.

Stares Are Few.

"Of course, a few people still come to see me just out of curiosity. They want to see what Evelyn Nesbit looks like.' But the crowds no longer stare at me like they used to."

After a vacation at Atlantic City this summer Miss Nesbit intends to come back to Chicago and open a cafe on the "gold coast."

She is always accompanied by one of her four Belgian Griffon dogs.

"They're so much more companionable than men," she explains.

"Dogs are honest and faithful and never deceitful. That's more than you can say for some men."

YOUR GARDEN

WATERING.

The daily sprinkling with the hose that is the common practice and delight of many gardeners is the cause of many garden troubles. Ornamental plants as well as the utilitarian crops do not like to be constantly wetted; very often resent the treatment and do not do so well. It is much beter, and conserves energy and time, to water only when necessary at intervals, during hot dry spells say once or at most twice a week. Under this system a good soaking when applying the water is necessary so that the moisture may penetrate deeply.

Late afternoon with few exceptions is the best time as the water will have time to soak into the soil and enable you to cultivate the surface quite readily the following morning. This is most important as it breaks up the crust that will inevitably form and would otherwise bake hard. Breaking up this crust prevents excessive evaporation and consequently conserves moisture.

Lawns may be sprinkled more constantly in dry weather but even here it is advisable to allow the ground to be thoroughly soaked before the sprinkler is removed to a new position. Cutting the grass at a greater height and thus shading the roots, will prove much more satisfactory than sprinkling. Two inches or more will be none too much in extreme weather.

Roses are better watered early in the morning as they are very subject to mildew. Here the follow-up cutivation is especially important.

(Copyright)

CAMPBELLFORD PERSONALS

CAMPBELLFORD, June 1—Miss Irene Tripp went to Peterborough on Friday to be with her mother, Mrs. Alfred Tripp, who underwent a serious operation in Nicholls Hospital.

Miss Bertha Clarke, assistant teacher at the Roseneath Public school, spent last week end at the home of her parents, Mr. and Mrs. Duncan Clarke, Front street.

Mr. and Mrs. Saunders, Burleigh, are in Toronto at the home of their daughter, Mrs. J. A. Martin, who is very ill in Toronto Hospital. Word was received to-day that she is slightly improved.

Mrs. Richardson, of North Bay, is a guest at the home of her daughter, Mrs. George Lucy, Garry street.

Rev. Wesley Elliott, pastor of the Methodist church, leaves at the beginning of next week for Belleville, where he will attend the annual conference for Bay of Quinte district.

Miss Kathleen Locke, R.N., of Toronto, is spending a week at the home of her parents, Mr. and Mrs. John Locke, Seymour West, before returning to resume her duties as nurse at the home of Mr. Eaton, Toronto. Miss Locke will accompany the Eaton family to their summer home in Muskoka.

KILLED BY BICYCLE.

Truant Officer Struck By Telegraph Messenger.

ST. JOHN N.B., June 1—J. Boyd McMann, for 18 years truant officer for the schools of St. John, was almost instantly killed on Saturday afternoon when he was struck by a bicycle ridden by a telegraph messenger.

McMann fell flat on his back, striking the paving with the back of his head and fracturing his skull.

HASTINGS WON OPENING GAME

Defeated Campbellford 18-13—Both Pitchers Struck Out Fourteen.

HEAVY HITTING.

(By a Staff Reporter)

HASTINGS, June 1—The Campbellford baseball team has never been known to make a good showing at the opening of the Northumberland League, as a member of which the team is in its third season, and the game here on Saturday afternoon, with the Hastings nine was no exception to the rule. The score of 18 to 3 in favor of the villagers tells the story in brief.

Campbellford has aways opened the season without preliminary practice and it can be said of the team that it never fails to improve and after a few rather disastrous defeats gets into form and goes as strong as any of them. There are a bunch of youngsters on the team, the only steadying element being presence of those old standbys, Nesbitt Blakeley and Holmes, but neither of these veterans have struck the gait that in the past has made them formidable in the field or at bat.

It was Ibey, the young High School student, who is the pitching hope of the team this year, who did the best work of them all, making two hits and scoring each time he got to first. It was lack of support alone that sets the record agains him. Fourteen of the Hastings players fell vicitims to his curves, a pitching feat that equalled that of Stephenson the clever young left hander of the home team. Ibey pitched for the entire nine innings and was more effective in the last innings than in the first although it was a long siege for any young pitcher in his first game, considering the number of batters who faced him.

In the first inning Floyd, the Campbellford third baseman, was spiked by a sliding Hastings runner and was so badly injured that he had to retire, Daniel taking his place. The visitors went hitless until the fifth when Blakely singled but he was left at second. In the seventh Ibey singled, stole second and scored on Daniel's slashing triple to right.

In the ninth Ibey singled again, stole his way around to third and scored when McNaughton made a safe hit. The latter by good base running managed to add the third and last tally to the visitors' count.

Hastings has a team this year that should figure in the finals, Scriver and Harrington, and other veterans doing as clever work as ever. Three singles in six times up was P. Lemoire's record. Scriver tripled twice and single twice, sending in runners ahead of him each time. Cassidy had two doubles and every other man on the team with one exception made a safety. The line-up:

Campbellford—Nesbitt, c.f. and c Holmes, c. and 2b; DeCarrol, 1b; Ibey, p.; Daniel, 3b; Fox, 2b; McNaughton, 2b and c.f.; Blakely, l.f.; Regan, s.s.; Reynolds, r.f.

Hastings—P. Lemoire, l.f.; Scriver, c.; Harrington, 1b; Stephenson, p.; Cassidy, r.f.; Lambert, c.f; Baker, r.f.; Cruickshank, 2b; Gould, ss; D. Lemoire 3b.

By innings:

Campbellford ... 600000102— 3 4 8
Hastings ... ... 32034411x—18 16 5

Campbellford's next game will be at home on June 10th when Colborne will be their opponents.

COW OWNERS SCARE OFF POUND KEEPER

Quesnel Finds Animals Trying to Eat Vegetables Through Window.

QUESNEL, B.C., June 1 (Canadian Press).—There has been much good-natured discussion at meetings of the Board of Trade here over the question of enforcing the pound law. Views of cow owners, and those owning neither cows nor small boys with saddle ponies running at large, were aired.

It was at the instigation of the Quesnel Board of Trade that the pound law was put into effect in British Columbia in 1912. Later on similar laws were put into force in Alberta and Saskatchewan.

The chief difficulty in enforcing the act is the retaining of a pound keeper. For a time, one year, the president of the Board of Trade acted in that capacity, but his life being threatened on one or two occasions by irate cow owners whose animals he had impounded, no other incubent of that office has offered to take the job.

"It's not the gardens they destroy that bothers me; mine is well-fenced," remarked one member, "but in the spring before the grass gets green the cows come up to my store and try to scoop the green things out of the plate glass window."

A public meeting is being called when some solution of the difficulty wil be soulght, and an effort made to make life more interesting for the pound keeper.

CANADIAN WON $5,000.

Prof. Mackenzie Awarded Kahn Fellowship.

NEW YORK, June 1 (Canadian Press)—Professor Roderick Duncan MacKenzie, a Canadian-born, who graduated from the University of Manitoba, has been awarded the $5,000 Kahn Fellowship for the study of foreign nations, one of the most highly prized opportunities for study abroard offered in the field of education. Announcement of the success of Prof. MacKenzie, who is at prsent connected with the University of Washington as research director of the survey of race relations, was made at Columbia University Saturday by Secretary Packenthal of the Kahn Foundation.

The Fellowship was established by Albert Kahn, of Paris. He asserted at that time that the award was to enable men of proved intellectual attainment to enjoy sufficient leisure and freedom from all professional pursuits, to enter into personal contact with men and countries they might otherwise never know.

And Mother said: "You may get a package of Wrigley's too"

Wise mother:—she rewards the little errand runner with something delicious, long-lasting and beneficial.

Happy, healthy children with Wrigley's—and best of all—the cost is small!

A leading dentist states that chewing gum cleans the teeth and acts as a mild antiseptic in the mouth. A prominent physician urges its use after each meal to keep the teeth free from decay.

"After Every Meal"

WRIGLEY'S

DIFFERENT FLAVORS

Same High Quality

Sealed Tight Kept Right

The Evening Examiner

PHONES—Editorial 1601. Business Office, 1600. Private Branch Exchange to all Departments.

The Examiner is a member of the Audit Bureau of Circulation.

The Daily Examiner, published every lawful evening, by The Peterborough Examiner, Limited, Office, 419 George street. $6.00 per year, delivered in city; out-of-town subscribers, by mail, $4.80 a year.

The Weekly Examiner, published every Thursday. Subscription price $1.50 a year.

U. S. REPRESENTATIVES

Special U. S. Representatives—W. H. Stockwell, 629 People's Gas Building, Chicago, Ill.

New York—Chas. F. Miller, 225 Fifth Avenue.

Advertising Rates on application.

R. M. GLOVER, Managing Director.

MONDAY, JUNE 1, 1925.

POPULAR CITIZENS PASS.

The sudden death of such well-known citizens as Mr. W. E. Conway and Dr. F. L. Robinson has cast a gloom over the whole community.

Mr. Conway, for many years manager of the local store of Grafton & Company, had been one of Peterboro's best known business men, held in the highest esteem by the people of the city and district and regarded as a citizen of the finest type.

Dr. Robinson was equally well known, having practised the profession of veterinary surgeon here for a long period. He had a host of friends, not only in Peterboro, but throughout the Province, and his death will be deeply regretted.

The passing of two prominent citizens under such tragically sudden circumstances has been a shock to the people of Peterboro. Both leave a gap in the ranks that will be difficult to fill.

TOO MANY LAWS.

No wonder the people of the United States are beginning to complain that they are suffering from too many laws—an ailment that affects Canadians, too, but, fortunately, not to such an extent as their neighbors over the border.

The State Legislatures are the law-mills which grind out so many statutes.

Last year the number of new laws as passed by these bodies reached a total of 10,800.

They cover all sorts of things, from regulating people's morals to the length of women's skirts, and how the man on the street keeps track of all the new statutes is a mystery.

It might have been worse, however.

The total of new bills introduced into all the State Legislatures last year was 38,844, while the year before the figure was 50,000.

We on this side of the line are also given to a super-abundance of prohibitory legislation, but we should be thankful that we have not yet, at least, reached the condition of our United States friends who find freak legislation springing up in every State capital, and must begin to wonder what the end will be.

This, too, in the land of liberty.

SUNDAY BATHING.

The City Council is tonight to discuss the question of whether or not the civic bathing beaches should be kept open on Sunday.

Why this discussion should be considered necessary at the beginning of each bathing season is not quite clear.

The pressure of public opinion favours the opening of the beaches on Sunday, inasmuch as it has been shown that whether or not the civic dressing-rooms are open people will continue to swim on that day anyway, and they might as well be given the opportunity to do so under proper conditions and with the protection that is afforded by the presence of a caretaker.

It is also recognized that Sunday bathing is indulged in without any interference by those who are able to visit river or lake resorts, and there is a general feeling that the citizens who are without motor cars or summer cottages should not be deprived of the opportunity of a cooling Sunday dip during the hot weather.

The Council has always recognized the potency of these arguments in other years and has ordered the city's bathing beaches to be kept open.

It is not likely that there will be any change in this policy this year, as there has never been a protest against Sunday bathing in the past.

In fact, this policy might just as well be made a permanent one and thus avoid the annual discussion over this question.

A DAYLIGHT SAVING WAR.

Down in Oshawa the people want a thing when they want it; being apparently made of sterner stuff than the majority of Peterboro citizens who are content to accept the verdict of their representatives in Council.

As in Peterboro, there has been an agitation in the Motor City for the adoption of daylight saving during the summer months.

It culminated, as did the local campaign, in a visit to the Council of a big deputation urging the city fathers to authorize the change in time.

And the Oshawa Council, like the Peterboro Aldermen, declined to grant the request.

Here the verdict ended the matter.

Not so in Oshawa.

The exponents of daylight saving were determined to have summer time no matter what the Council said.

The result was that today the business men and the manufacturers opened their doors an hour earlier than usual, while the Board of Education, falling in line with the campaign, is operating the school in accordance with the new schedule.

Oshawa having officially discarded daylight saving, is now conducting its affairs according to that system.

Naturally some of the Aldermen feel that their dignity has been hurt by this callous disregard for their wise rulings and they threaten to resign.

The daylight saving advocates are quite frank in saying that they don't care whether the members of the Council design or not, so long as they have that extra hour of daylight at the end of the day.

MADE-IN-PETERBORO.

To mark the opening of the Made-in-Peterboro Exhibition, the Examiner publishes today a special industrial section in which an attempt has been made to give the citizens of Peterboro some idea of the extent of the city's industries and the variety of manufactured products that are turned out by Peterboro's plants.

It is hoped that this section will be of much profit to readers generally, because of the information it gives concerning the firms whose exhibits are now on display at the Armouries.

The Examiner offers it as a supplement to the educational side of the Made-in-Peterboro Exhibition, and hopes that the articles dealing with Peterboro's industries read in conjunction with the exhibits made by these firms will give citizens generally a more comprehensive and intelligent knowledge of the city's industrial life.

If this result does not follow, and if the publicity given to Peterboro's factories as a result of the Exhibition does not lead to a more general local demand for Peterboro products on the part of our people, the Examiner, frankly, will be disappointed.

In the past people have not been as insistent upon buying goods made at home as they should have been—possibly because many citizens did not know very much about the products of local industries.

That explanation will hardly hold water after this week's Exhibition.

THE FIRECRACKER AND THE BABY.

The firecracker seems to have done particularly deadly work this year among the babies, the youth and even the adults of the Dominion, bent on celebrating Empire Day with the same intelligence as the Chinese show in shooing away the evil spirits at the New Year, says the Montreal Star. Nobody is immune. A baby, watching other children fire off these miniature bombs, has a piece of tin driven into her head and must be taken to a hospital. Two soldiers, suffering from shell-shock, are thrown into convulsions in a street car. Eyes are hurt and some may yet loose their sight. A child sets fire to its clothing and is burned to death.

Isn't it about time that our highly civilized community found a safer and saner method of showing its loyalty?

A firecracker is a dangerous toy. It not only maims and kills, but it sets countless fires that destroy property and endanger life. No one would really suffer if its use were forbidden by law. Children would easily discover other ways of letting off their exuberance and marking a day that we all want to mark—except the politicians at Ottawa.

Our neighbors, the Americans, have been fighting for years for a "safe and sane Fourth of July." Their casualty lists on that occasion have commonly risen to appalling proportions. "Life" has been in the habit of printing every year just before July a grewsome picture of a child, lying on a sofa with a bandage on its eyes, while distracted parents hang anxiously over the little sufferer. Thus was the day after "the Fourth" celebrated in too many homes.

The proper authorities might well take prompt measures—while the peril and the terrible price are present in the public mind—to put an end to the use of firecrackers by children. Fireworks should be used under proper supervision and with the utmost care for all within the zone of fire. We would be just as loyal if we killed fewer babies, blinded fewer children and frightened fewer victims of the war with ghastly memories.

BRITISH SETTLERS.

Canada has ample accommodation for all newcomers, no matter how numerous, says the Hamilton Spectator. There are the railways, the great public works, especially in Western Canadian cities, waiting for the population to make more extensive use of them, and there are the thousands of square miles of land ready for the settlers. But they do not come in sufficient numbers, and the sparse population of this Dominion is left to bear the heavy financial burdens without prospect for any great relief. The obvious remedy is immigration, and there is no reason at all why that remedy should not be applied. The Mother Country is willing to assist in the most generous manner; nothing could exceed the magnanimity of the proposals made for the transference of Britain's surplus workers, particularly agricultural workers, to the soil of the overseas dominions, and Canada has been specially favored in the suggested arrangements. On this side, however, there has been a strange lack of aggressive response. Tentative efforts have been put forth to encourage the movement, but they have been only of a half-hearted character, and have proved largely abortive. In the meantime other countries of the Empire are going ahead with their plans, and it looks as if Canada will be far outstripped in the competition for desirable settlers, of good British stock.

It is one thing to induce people to come into a country, and another thing to provide adequately for their well-being when they get in It is no use, for instance, overcrowding the labor markets of Canada with men and women for whom there is no employment. Quite properly efforts are being concentrated on peopling the farming areas of the country, in existing circumstances. But are those efforts vigorous enough to meet the requirements? When the settler comes in, is it made certain that the contract wil be fulfilled by him, and is he given all possible assistance in establishing himself in his new surroundings? The British Government can be relied upon to do its part. The recent arrangement with Australia is a sufficient guarantee of that. A loan of £20,000,000 to the Commonwealth, spread over a period of ten years, has been arranged for the explicit purpose of assisting settlers from the Homeland, and providing for their comfort and prosperity after arrival. Development works of all kinds will be undertaken, and in certain circumstances the amount of the loan will be greatly increased. This money will be lent by the Federal Government at rates as low as 1 per cent. to the various states, and again the British Government comes to the rescue in bearing half the interest. Why should not Canada do more than it does to avail itself of such munificent help? Is this Dominion giving the co-operation it should?

EDITORIAL NOTES AND COMMENT.

Now it is up to the people of Peterboro to make the Made-in-Peterboro Exhibition as big a financial success as it is as an exhibition.

The Armouries should be the most popular place in Peterboro this week.

Remember, the Health Association needs every dollar that will be taken in for its work during the year.

The manufacturers have done their part; the citizens generally should show the same spirit of co-operation by visiting the Armouries as often as possible this week.

Caretakers have been appointed for the bathing beaches, but until there has been enough warm weather to take the winter chill off the water their duties are likely to be light.

Somebody has discovered that Longfellow's poem, "The Wreck of the Hesperus," was not found on fact. But what difference does that make?

Wise and Otherwise.

Man in Europe claims he is 151 years old. We claim his clock is about 60 years fast.

They say Sweden has no flappers. This isn t so bad. She has other beautiful scenery.

News from Spain. Caught 33 tons of sardines one night. Maybe packed them into 10 tons.

Leather market's slack. Where are cafe's buying their steaks?

Treasury will drop about 200 clerks. Anyway, it is a nice time of the year to be fired.

"Out of the tenches by Christmas" is the rum war slogan.

(Copyright, 1925.)

RADIO PROGRAMMES

WEAF, NEW YORK—492
7.15 p.m.—Strand Theatre music
8.30 p.m.—Hans Barth, piano
9.00 pm.—Gypsy String Ensemble

WHN, NEW YORK—361
6.30 p.m.—Palais D'Or Orchestra.
7.00 p.m.—Lillian White, songs
7.15 p.m.—Dick and Flo Benard, songs.
7.35 p.m.—John Hepler, piano.
7.45 p.m.—Evelyn Schillinger, soprano.
8.05 p.m.—Roseland Dance Orchestra.
8.50 p.m.—Littman's Orchestra
9.30 p.m.—Clover Garden's entertainment.
10.15-10.30 p.m.—Feature
11.00 p.m.—Organ recital.

WMCA, NEW YORK—341
6.30-7.30 p.m.—Hotel McAlpin Orchestra.
7.45 p.m.—Margaret Dryer, piano
8.00-9.25 p.m.—Foater's Trio; soloists.
9.30 p.m.—Erva Giles, soprano; Edward Morris, piano.

WGCP, NEW YORK—252
8.00-10.00 p.m.—Opening program

WBBR, STATEN ISLAND—278
8.00 p.m.—Syrian Oriental music; vocal selections; news, Bible instruction.

WAHG, RICHMOND HILL—316
7.45 p.m.—De Molay Glee Club
8.15 p.m.—Horace Taylor, reader.
8.30 p.m.—Mildred Carrington, soprano
8.45 p.m.—Stellario Cambria, mandolin.
9.00 p.m.—Synchrophase String Trio
9.30 p.m.—Lillian Palmer, contralto

WOR, NEWARK—405
7.15 p.m.—"Sports," Bill Wathey
7.30 p.m.—Royal Trio
8.30 p.m.—Branford Theatre music.

WIP, PHILADELPHIA—508
7.00 p.m.—Bedtime story; health talk.

WLIT, PHILADELPHIA—395
8.30 p.m.—Melrose Quartet
10.00 p.m.—Arcadia Orchestra.

WOO, PHILADELPHIA—508
8.30 p.m.—Organ recital

WTIC, HARTFORD—349
6.00 p.m. — Dinner music; Irene Scharf, soprano.

WBZ, SPRINGFIELD, MASS.—333
7.00 p.m.—Hotel Kimball Trio
9.30 p.m.—"Why You Are What You Are," G. H. LeBarr.
9.45 p.m.—Alice Welch, soprano
10.00 p.m.—Donald Pirnie, baritone
10.15 p.m.—Williston Academy Glee Club.

WHAZ, TROY—380
9.15 p.m.—Troy High School Glee Club; orchestra; talk, "Nursing," Grace Allison.

WGY, SCHENECTADY—380
7.00 p.m.—Sport talk, H. A. Bruce.
7.30 p.m.—Baseball scores
7.35 p.m.—Helen Burns, soprano; W. Duncan, tenor; Irene Cody, piano.

WJAR, PROVIDENCE—306
7.45 p.m.—Dance music.
9.00 p.m.—Gypsy String Ensemble

WEEI, BOSTON—476
8.00 p.m.—Musicale

WNAC, BOSTON—260
7.35 p.m.—Dedication celebration of New Temple Centre, Temple Ohabei Sholom, Brookline, Mass.

WRC, WASHINGTON—469
7.00 p.m.—Chilren's hour
7.15 p.m.—Book reviews

WGR, BUFFALO—319
7.30 p.m. — Announcements; sport news.
9.00 p.m.—Concert
10.00 p.m.—Welsh program.

KDKA, PITTSBURGH—309
8.00 p.m.—Baseball scores.
9.30 p.m.—Market reports
9.45 p.m.—Symphony Players; F. R. Brown, baritone.

WCAE, PITTSBURGH—461
9.00 p.m.—Gypsy String Ensemble

WTAM, CLEVELAND—389
7.00-8.00 p.m.—Dinner music
9.00-12.00 p.m.—Orchestra; solos.

WEAR, CLEVELAND—389
8.00-9.00 p.m.—State Theatre music.

WWJ, DETROIT—353
7.00 p.m.—Dinner concert.

WLW, HARRISON, OHIO—422
9.15 p.m.—Zoological Garden program.

A THOUGHT.

WHY?

Why should I say the world is gray
Because it's gray to me?
There's some who think it's bright and pink,
As rosy as can be.

Why should I [illegible] blossoms bloom
For others that I know?
Have I the right to mock and spite
The whole blamed flower show?

What if I have no friend to lend
A hand across the space?
That doesn't mean this earthly green
Is not a friendly place.

Do blind men doubt a sky's about
Because its blue seems black?
Do deaf men sneer at those who hear
The thunder rolling back?

Must I confess that happiness
Has passed the whole world by,
Because it shuns, of all the ones,
This little one called I?

—Beatrice Ashton Vandergrift.

CATTLE, GRAIN AND PRODUCE

Peterboro—Toronto—Montreal
Winnipeg

RETAIL.

Fruit.

Bananas, 30-50c doz.; 2 lb. 25c; oranges, 30-90c dozen; grape fruit 2 to 3 for 25c; lemons, 25-40c doz. Cooking Spies, $1.25 pk.; Ben Davis, 25c pk.; Table Apples, 60c doz.; cooking figs, 2 lbs. 25c; layer figs, 30-40c lb.; dates, 9-15c lb.; pineapples, 15-35c each, $2-$3.50 doz.; cocoanuts 10-20c each; strawberries, 20c pt.; cherries, 85c-$1.00 lb.

Vegetables.

Potatoes, 2 pks. 25c; beets, 40 pk; new beets, 2 bunches 25c; carrots 15-25c peck; new carrots, 2 bunches 25c; parsnips, fresh dug, 25c peck; turnips, 5c each, 10-15c peck; green onions, 5c bunch; Bermuda onions 10c lb.; cooking onions, 4-8c lb.; cabbages, 5-15c; new cabbage 10c lb; leaf lettuce, 5c bunch; head lettuce, 15c-25c; celery, 15-35c bunch; parsley, 5c; tomatoes, 15-30c lb.; hothouse, 50c lb; peppers, 3 for 25c; cauliflower, 35-60 cents; spinach, 20 cents a lb., 70 cents a peck; string beans, 25c lb.; hothouse cucumbers, 15-35c each; Florida cucumbers, 5-15c each; rhubarb, 5c bunch; radishes, 10c bunch; endive, 25c a lb; asparagus 15c bunch; egg plant, 40c; green peas, 30c qt.,; new potatoes, 20c measure, 75c pk.

Nuts

Mixed, 25c lb; peanuts in shell, 35c lb; shelled walnuts, 49-60c lb; broken walnuts, 45c lb; whole halves, 70c; California budded, 50c lb; shelled almonds, 50-70c lb.; Brazil nuts, 25c lb.; pecans, 85c lb.

Dairy Products.

Butter — Creamery, 35-40c lb.; dairy, No. 1 30c, No 2 28c, choice 35c; baking, 25c; lard, 28c; shortening, 18-20c lb.

Eggs—27c doz.

Cheese—25-40c lb.

Honey.

Sections—Clover, 25-30c.

5-lb. pail honey — Clover, 83c; amber, 53c.

Fish.

Salmon trout, 25-30c; sea salmon 20-25c; red salmon 25-30c; whitefish 20-25c; kippers 25c; kipperines, 30c lb; haddies 20-25c; fillets, 20-25c; fresh and sea herrings 10c lb; salt herrings, 45c dozen; halibut, 25-30c; codfish, 15c lb.; fresh cod, 20-25c lb.

Meats.

Beef, 10-25c lb; veal, 15-30c; lamb, 15-35c; mutton, 10-25c; pork, 15-30c; bacon, 35-65c; sausage 18-20; chicken 25-30c lb.

Flour.

Flour, half barrel, $5.25; pastry flour, 24-lb. bag, $1.00-$1.15; bread flour, 24 lb. bag, $1.35.

WHOLESALE.

Grain.

Fall wheat, $1.30 bushel; spring wheat, $1.25 bushel; oats 47c; rye $1.00; barley, 65c; buckwheat, 65c.

Hay, Bran, Etc.

Hay, baled $16-$17; loose, $15-$16; straw, baled $8; bran, $28 ton; shorts, $30.

Hogs.

Live hogs, thick, smooth, $12.25 cwt. select graded, $13.50; dressed, head on, $18.50; head off, $19.50.

Hides and Wool.

Hides—Cow, 7-8c lb.; horse, $3.50 $4.00 each; calf skins, 15c lb.; sheep skins, $1.75-$2.50; shearlings, 25-50c each.

Wool—Coarse, 21c lb.; medium, 22c; fine, 23c; rejects 14c.

Current Quotations.

Choice export steers	$8.25	$8.50
Good to choice keeps export feeders	7.25	7.50
Good export steers	7.75	8.10
Baby beeves	8.00	11.00
Choice handyweight butchers' cattle	7.50	8.00
Good handyweight butchers	7.00	7.25
Medium handyweight butchers	6.50	6.75
Common handyweight butchers	5.50	6.25
Choice to good 950 to 1,100-lb. feeders	6.75	7.35
Fair to good light feeders	5.75	6.25
Good butchers' cows	5.50	6.00
Choice butchers' cows	6.25	7.00
Good butchers' cows	4.75	6.00
Common	4.00	4.50
Canners and cutters	2.25	3.50
Good to choice bulls	5.00	6.25
Fair butchers' bulls	4.25	4.75
Bologna bulls	3.25	3.75
Choice spring lambs, each	14.00	16.00
Medium to good spring lambs	10.00	13.00
Choice yearling lambs	15.00	....
Med. yearling lambs	13.00	....
Choice sheep	10.00	10.50
Heavy sheep and bucks	6.50	7.50
Common calves	5.00	6.00
Medium calves	8.50	9.00
Grass calves	4.00	....
Hogs, f.o.b., thick, smooth	12.25	....
do. fed and watered	12.95	....
do. off cars	13.35	....

FORTUNE SEEKERS HIT GOLD TRAIL

Lured By Stories of Trappers Who Uncovered Rich Pocket.

VANCOUVER, B.C., June 1 (Canadian Press)—Lured by the stories of a rich strike of gold last summer by two trappers, Hugh Ford and Bill Grady, who deserted their trap lines long enough to unearth a rich pocket, fortune-seekers are rushing into Dease Lake country of the Cassiar.

Since the report of the strike reached the outside world hundreds of prospectors—sourdoughs and chechakos—have gone north to try their luck in the Cassiar wilderness. All except the hardiest spirits remained at Wrangell or Telegraph Creek because of the ice on the Stikine River, but with the ice gone the rush is on. Both Telegraph Creek and Wrangell which depend mainly on the outfitting of big game parties and the fur trade have been crowded all winter. Already the first boatload, commanded by Sid Barrington, veteran Klondike boatman, has started for the lake where the gold was discovered.

More than 150 tons of freight, including caterpillar tractors, auto trucks and oxen are being taken to Telegraph Creek in the first boatloads from Wrangell, which is the head of navigation on the Stikine.

The Cassiar gold field is not a new one, however. Although abandoned for many years, it was one of the first to bring fame to British Columbia as a mining country, and the trails that are being followed today by prospectors in motor trucks are the same in many cases as those trod by shoe-leather and moccasins of the gold-seekers of half a century ago.

French Canadians, attracted into the remote Cassiar district originally by its wealth of fur-bearing animals were the first to discover the mining possibilities there. Choquette in 1862 came upon gold in the sand bars of the Stikine, and eleven years later Thibert, in the course of a perilous journey from Minnesota through the Rockies into the unexplored places of Northern British Columbia, found gold on a creek running into Dease Lake. He took out as much as two ounces of rough gold a day with a rocker, and news of his strike spread like wildfire. About that time the gold mines of the Cariboo and the Omineca districts began to peter out and the miners that had congregated there were in a receptive mood to follow up reports of prospects elsewhere.

The Cassiar strike gave them just the opportunity they were looking for and in 1874 there were estimated to be about one thousand six hundred miners in the Cassiar, principally on Dease Lake and Thibert Creeks, where most of this year's activity is expected to be centered. Though so far away from the centres of population and without the modern means of quick and convenient transportation, the new diggings are comparatively easy of access. From the head of navigation on the Stikine river to Dease Lake is only 117 miles, of which 110 miles is land travel. The remainder of the route is along Dease Lake, where at first canoes were used, but later a steamboat.

In the summer of 1874 Captain William Moore built a trail from Telegraph Creek, sixteen miles above the head of navigation, to Dease Lake, and this is the same trail that is being used today by the present generation of miners. The mines on Dease Lake Creek and the lower part of Thibert Creek paid very well during that summer. Barely one hundred miners dared to remain in the Cassiar during the winter, which is almost of Arctic severity. Those who did remain regretted their courage, for the cold was so intense that thermometers became congealed and several of the party died of scurvy.

In the following spring more than a thousand miners were busy on the various creeks around Dease Lake, but the output of gold for the season was somewhat smaller. Despite these returns the next season brought more than two thousand miners into the camp, resulting in poor wages for everyone and extremely high prices. From that year on the Cassiar goldfields declined steadily. Except for a few instances when miners struck rich pockets that were soon played out, those who followed received only fair wages for their labor. The passing of the Cassiar as a mining region was gradual, however, for as late as 1896 twenty white and a number of Chinese were reported there. The yield for the year was only $22,00. They were the last faithful remnant of admirers of the fickle goddess, clinging to her service year after year in the hope of better times or of some rich strike to reward their devotion.

Whether this years' crop of prospectors will fare any better will be demonstrated within a few months—possiby weeks. There is a tremendous area in the Cassiar where the clatter of the prospector's hammer is still unknown and it may contain the hidden wealth for which the old-timers hunted in vain for more than thirty years. In the late 90's the discovery of gold in the Klondike diverted attention from the Cassiar altogether and also from the Cariboo, which returned to a brief period of glory between 1880 and 1890, and since then only an occasional wandered has tapped the Cassiar for gold.

Piles
For Half a Century the Standard. Successful Treatment
Dr CHASE'S OINTMENT

BANK OF MONTREAL

Established 1817

Summary of

Assets and Liabilities

30th April, 1925

ASSETS

Gold, Dominion Notes, and Silver coin	$ 72,637,005.91
Deposit with Central Gold Reserve	14,000,000.00
Balances due by Banks and Banking Correspondents elsewhere than in Canada	10,871,852.46
Call and Short loans on Bonds, Debentures and Stocks	148,572,679.24
Dominion and Provincial Government Securities	99,911,141.03
Railway and other Bonds, Debentures and Stocks	4,315,132.43
Canadian Municipal Securities and British, Foreign and Colonial Public Securities other than Canadian	45,756,338.81
Notes and cheques of other Banks	27,982,463.14
United States and other foreign currencies	616,945.86
Loans and Discounts and other Assets	269,365,317.40
Bank Premises	12,400,000.00
Liabilities to customers under letters of credit (as per contra)	11,755,920.96
	$718,194,797.26

LIABILITIES TO PUBLIC

Notes in circulation	$ 39,220,617.80
Deposits	604,851,115.69
Letters of credit outstanding	11,755,920.96
Other liabilities	752,196.91
	$656,598,845.06
Excess of Assets over Liabilities to Public	$61,595,952.20

THE REAL LIFE

The festive pleasure-seeking throng
Can voice no sentiment or song
Of my sad heart tonight.
No bright emblazoned thoroughfare,
Nor strains of music in the air,
Can stay my hurried flight.

The ribald laughter, jesting jeers
Around me ring, but my soft tears
Replace the old-time smile
I choke at thoughts of merriment,
And hasten faster on intent
For many a weary mile.

Until at last behind me lies
The city of a million eyes,
Distorted and ablaze.
A million hearts may beat and sing,
Make light of love and everything.
I cannot stand and gaze.

For me, no vain fictitious life,
No hollow emptiness of strife,
No foolish tinseled goal.
I claim the open road and sky,
For this I'll let the world pass by,
And feed my famished soul.

Percy W. Reynolds

CLOTHES IN SHADE

Colored clothes should be hung wrong side out, in the shade. They should not stand long after they have been sprinkled.

READ THE WANT ADS.

L	O	A	F		D	A	I	L	Y		S	C	A	N
U	N	C	L	E		I	R	E		S	T	E	R	E
L	I	T	E		A	M	A	S	S		T	B	L	E
L	O	S	E	R	S			A	R	G	U	E	R	
	N		C		S	T	O	A	T		M		S	
M		P	E	G		R	A	T		S	A	C		B
A	R	E		R	O	O	T	L	E	T		A	T	E
C	U	E		O	W	L		A	N	E		L	I	T
A	E	R		P	E	L	I	S	S	E		Y	E	T
W		S	U	E		E	S	E		L	A	X	Y	
	H		P		E	R	A	S	E		T		T	
C	O	E	R	C	E			N	I	T	R	I	C	
O	T	T	O		R	A	B	I	D		A	U	R	A
R	E	N	A	L		R	I	V		S	I	S	S	Y
A	L	A	R		A	M	B	E	R		N	E	T	S

© THE INTERNATIONAL SYNDICATE.

SOLUTION OF SATURDAY'S CROSSWORD PUZZLE.

CROSS-WORD PUZZLE

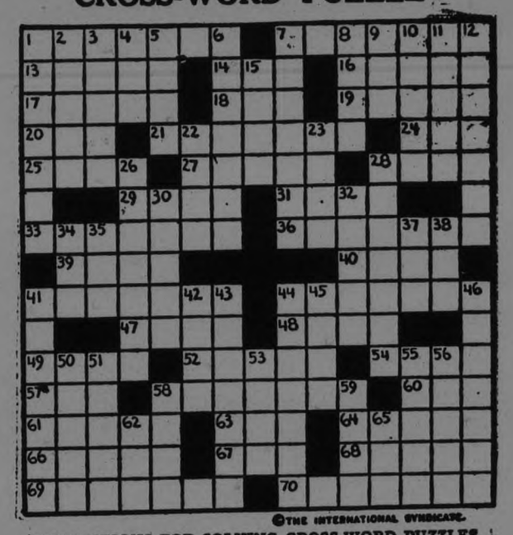

© THE INTERNATIONAL SYNDICATE.

SUGGESTIONS FOR SOLVING CROSS-WORD PUZZLES

Start out by filling in the words of which you feel reasonably sure. These will give you a clue to other words crossing them, and they in turn to still others. A letter belongs in each white space, words starting at the numbered squares and running either horizontally or vertically or both.

HORIZONTAL

1—Sort
7—Postponed
13—Wading bird
14—Bore into
16—Stringed instrument
17—Downward
18—Grieve
19—Turn of expression
20—Extreme (abbr.)
21—Metal marking-plate
24—Chartered Public Accountant (abbr.)
25—Prayer
27—Proportion
28—Observes
29—Condemnation
31—Minute particle
33—Sends back
36—Lassos
39—Quick, sharp blows
40—Teasing desire
41—Tenants
44—Covered with blemishes
47—Famous English college
48—Sound
49—Hairless
52—Heroic prose epics
54—Seizes
57—Length of life
58—Leaves
60—Diocese
61—Annoy
63—Cooking utensil
64—Oil of roses
66—Follow
67—Extension of house
68—Damp
69—Soaked
70—Skilled workers

VERTICAL

1—Confidence man
2—Pertaining to the foot
3—Eat away
4—Subdue through fear
5—Taverns
6—Issues forth
7—Particular
8—Wrong
9—Cover
10—Give expression to
11—To abscond
12—Fine linen fabric (pl.)
15—Female relative
22—Walked on
23—Trifle
26—Adjusted
28—Stricken
30—Attack
32—Constellation
34—Before
35—Human race
37—Perform
38—Definite indicator
41—Return payments
42—Flower
43—Broken off short
44—Frighten
45—Stake
46—Merited rewards
50—Representative
51—Legal agreement
53—Prison
55—Moving about
56—Wild animal
58—Profound
59—Hulled corn
62—Proceed against
65—Part of foot

The solution will appear in tomorrow's paper.

The FLAPPER WIFE

by Beatrice Burton

THE STORY SO FAR:

GLORIA GORDON, beautiful flapper, marries DICK GREGORY, a struggling lawyer. Her idea of marriage is fun and fine clothes ....but no work or children.

Dick borrows his mother's maid, MAGGIE to teach Gloria to cook but she refuses to learn. Later Maggie leaves disgusted with Gloria's wild parties. Then Gloria hires RANGHILD SWANSON although Dick tells her they can't afford a maid. Her extravagance swamps Dick with debts. . . .

Gloria begins to see a great deal of STANLEY WAYBURN, an actor with whom she becomes infatuated. Her best friend MAY SEYMOUR, wife of DR. JOHN SEYMOUR, begs her not to see Wayburn. She tells her how she, herself, has been snubbed because of a foolish love affair with JIM CAREWE. MOTHER GREGORY also begs Gloria to mend her ways.

Dick becomes dangerously ill with pneumonia. While he is recovering Wayburn tells Gloria he expected to leave town soon to get a job in New York. He needs money. Gloria gets $200 from Dick's secretary, MISS SUSAN BRIGGS, by telling her she wants it to have some gardening done as a surprise to Dick.

Wayburn promises to pay it back within three weeks. Gloria goes shopping to buy a new dress, so as to appear attractive in Wayburn's eyes. She discovers, to her horror, that she is getting fat.

NOW GO ON WITH THE STORY

(Continued from Saturday)

Gloria took Wayburn's cigaret case from Dick.

Wondering, she turned it over and over in her slim hands.

"Where in the world did you get this thing?" she asked, puzzled. The last time she had seen it, it had been lying in the wet yellow mud beside the wreck of her car. And she was quite sure that she hadn't picked it up.

"The nurse in the office downstairs just gave it to me . . . along with the jewelry you had on when you came into the hospital," Dick answered. His voice sounded tired and flat.

He took a little handful of jewelry from his pocket and tossed it down on the bed. Gloria picked up her rings and put them on. She slid her wrist watch under her pillow.

Then she looked up at Dick. There was scorn written in the lovely depths of her eyes.

"So you knew when you came into this room that I'd been with Stan the day of the wreck!" she said. "And you set a trap for me?"

"Of course, I knew. The minute I saw his initials on the cigaret case I knew," Dick answered grimly. "I wish I had the fellow by the throat this minute!" He made a twisting movement with his hands.

"Dick, please don't get exicted over this! There's really very little to it!" Gloria pleaded. "I told Stan that day that I was never going to see him again. Truly, I did . . . and, anyway, he's going to New York soon. . . ."

Dick stared out of the window at the housetops across the street. He jerked his head toward them.

"I wonder if any of the men who live in those houses have wives like you, Gloria," he said. "I wonder if their wives are the kind who refuse to have children, who go tearing around with other men, who never stay at home . . . who don't even know how to make a home. . . ."

"Well, it's their own fault if they have!" Gloria cried shrilly. "It's their own fault!"

Dick turned toward her.

"How do you mean, it's their own fault?" he asked sharply. "I suppose you mean it's my fault that you've been stepping out with this Wayburn? Because you have, of course!"

"Yes," Gloria answered boldly. "I have. And I'll tell you why I have, if you want to know . . . because he knows how to be a pal to me, and you don't!"

* * *

Dick said nothing. There was a white line around his lips. And a fine sweat came out on his forehead.

"No, you don't!" Gloria repeated, as if she were arguing with him. "You think that because you've given me a roof over my head and paid the bills you've done your husbandly duty."

She paused for breath.

"Well, you've kept me pretty busy paying your bills," Dick said. "Although I wouldn't mention the fact if you hadn't brought it up."

Gloria flushed.

"You kick every time I ask you to take me out to a dance or to a picture show," she went on. "Your idea of the end of a perfect day is to go to sleep over the newspaper every night! And I can just sit there and twiddle my thumbs, I suppose? . . . Well, I'm not going to! Not if I see myself first!"

"If I go to sleep over the newspaper it's because I'm dog-tired after my day's work," Dick answered. "And if you did your housework, as you should, instead of lying in bed till noon every day, you'd be pretty tired yourself at night. Other women don't want to be gadding every night in the week, I notice."

Gloria pulled her blue silk bed-jacket around her shoulders. With her uninjured arm she picked up her hand-mirror from the table at the side of her bed. She smiled into it.

"Other women! I should worry about other women!" she said serenely.

She turned so that Dick could see her face snuggled against the pillows, in its halo of short, red-gold hair. She smiled at him with teasing sweetness. The corners of her lips tilted up like the wings of a flying bird.

"Other women aren't as pretty as I am," she said bluntly. "Most of them are mighty lucky to have husbands. And they know it. They work hard to hold them . . . but I don't have to! I don't even need a husband! You know, Rikky, that any stage-manager in the country would be glad to give me a job, don't you?"

"Yes, I do," Dick answered truthfully. "You're far and away the best-looking girl I've ever seen. But you remember what happened to Helen of Troy. In the end she was dog-goned glad to sneak home to the old husband!"

"Yes, but she had her good time first!" Gloria said, brightening. "And you'd better treat me gently, Dick, or you'll wake up one of these mornings to find me gone."

"Treat you gently . . ." Dick groaned. "As if I'd ever treated you any other way! Sometimes I think that if I'd pulled a little of the cave-man stuff on you, you'd been a better wife. . . ."

He stopped, lost in a new train of thought.

"See here, Gloria," he said after a moment, "I want you to tell me how far this Wayburn affair has gone. Has he made love to you?"

* * *

Gloria widened her eyes at him, like an innocent child just waking up from a nap.

"He was trying to make love to me the day I wrecked the car," she said. "I hit him. . . . I forgot all about driving. And the next thing I knew I was lying under the car half dead. . . ."

She began to cry weakly.

Dick put his arms around her very gently.

He could feel the beating of her heart. It fluttered like a frightened bird's, it seemed to him.

"And then you talk to me as if I was a bad woman!" she sobbed. "Just because I want to jazz around and have a little fun. . . ."

Dick patted her shoulder. When he spoke his voice was harsh. His eyes were filled with passion and tenderness.

"Poor little kiddie!" he said. "I'm sorry."

It was not until he was half way home . . . away from the warmth and perfume of her . . . that he began to doubt what Gloria had told him. She had lied to him so often!

* * *

That night Gloria lay in bed thinking over what she had told Dick about Wayburn.

She had told him the truth. But not the whole truth! Far from it!

She had not told him that Wayburn had kissed her dozens of times.

She had not told him that the reason she had struck Wayburn that day in her car was not because he had tried to make love to her . . . but becuase she was afraid of his love-making when he had been drinking!

Above all, she had not told him that she had given Wayburn $400 of Dick's own money! Money that he would probably never pay back!

* * *

Ten days later, when Gloria left the hospital, her own little blue car stood at the curb waiting for her. It looked as good as new.

Gloria shuddered when she saw it.

"I don't know whether I have nerve enough to ride home in it or not!" she said shakily to Dick.

"Sure you have. Hop in," Dick encouraged her. "Your nerves are jumpy. You'll be all right pretty soon. Doc Seymour wants me to go away for a long rest. We'll go together, you and I. We both need it."

He started the car.

"Perhaps mother'll go along with us," Dick said, as the car rolled slowly along. "She looks pretty seedy after that operation of hers."

"Just you dare to ask your mother to go anywhere with us!" Gloria's eyes flashed. "I'd rather stay in this town all my life than go anywhere with your mother!"

Dick tried to change the subject.

"We may not go anywhere ourselves," he said. "We've spent so much money on doctors and nurses and hospitals this month that we won't have much left to go gadding around the country, I guess. Your bill at the hospital was $445. I just paid it."

"Oh sure, tell me what my bill was! Rub it in!" Gloria cried. "Why don't you talk about the money you paid Mrs. O'Hara and Doc Seymour for your own sickness! I get tired hearing about all my expenses!"

Again the sickening thought came to her that Dick would soon find out about the $400 she had borrowed from him . . . through Miss Briggs.

"Hasn't the gardener started work on the back yard?" she asked in surprise as they drove into the garage.

"No. He came here with a whole raft of rose bushes that you'd ordered," Dick answered. "But I sent him away. We can't afford to fix up the yard just now."

He helped her out of the little car.

It was sunset. The long shadows of the new-leaved trees lay across the grass. The lilies-of-the-valley were in bloom along the fence.

A delicious odour of broiling steak came from the open door of the kitchen where Ranghild was getting supper.

"Home's pretty nice, isn't it?" Dick asked. "It's a pretty good place to be after all. Isn't it, Littlest?"

Gloria raised her eyebrows.

"I guess so," she said shortly.

They went in.

* * *

Ranghild opened the door for them. There was a broad smile on her fresh-cheeked face.

Everything was quite as usual.

After dinner Dick picked up the paper and sat down in his armchair to read. In a few minutes he was sound asleep.

The clock in the hall ticked off the leaden minutes.

Eight o'clock! . . . The end of the day for the Gregorys.

For some people it was the peak of all the 24 hours!

For some people 8 o'clock meant brilliant restaurants, streets filled with rushing taxicabs and cheerful crowds, theatres with their doors wide. . . .

Theatres!

The thought of them brought Stanley Wayburn into Gloria's mind.

Where had he gone?

Where was he now . . . at this very minute?

Suddenly Gloria put her head down on the table before her and cried as if her heart would break.

Dick stirred, woke, lifted his head.

"What's the matter, honey?" he asked, yawning. "What are you crying about?"

Gloria raised her tear-stained face.

"My arm aches," she said. "And I'm lonesome."

"Lonesome?" Dick repeated. "Why should you be lonesome right here, in your own house with me?"

Gloria sniffed.

"You!" she cried. "You aren't here when you're asleep! Why don't you stay awake and talk to me?"

Dick laughed good-naturedly. He pulled his lacquer smoking-stand up beside her chair, and filled his pipe. It was a little short-stemmed briar pipe that smelled like a bonfire of autumn leaves.

He puffed for a while in silence.

"Do you want me to tell you what ails you, Glory?" he asked at last. "What makes you so restless and unhappy?"

There was a troubled look in Gloria's eyes. She turned her wedding ring round and round on her finger nervously.

"Tell me," she said.

(To be Continued)

Intense Heat! —fast Cooking!

NOT least of the remarkable points about McClary's Gas Range is the full constant flow of intense heat that comes from the burners. This makes cooking fast—nearly twice as fast as with wood or coal—without fuss, muss or trouble.

Other features which housewives prize in McClary's Gas Range are:

—The porcelain enameled top, rust proof and sanitary.

—The porcelain enameled oven, so easily cleaned and kept sweet.

—Unbreakable Pyrex glass in oven doors with thermometer to regulate cooking.

These are just a few of the qualities which have made McClary's known as the satisfactory Gas Range.

79

McClary's GAS RANGE

GEM 100% LYE

MADE IN CANADA

POWDERED PERFUMED

Highest Strength—therefore best value. Safety Top Tin—means less waste. Powdered—it gives you more in weight for your money and therefore costs less. Dissolves quickly.

For economy and results use Gem Lye

AT ALL GROCERS

DE SALABERRY KIN PASSES IN FRANCE

Granddaughter of the Hero of Chateauguay Died on Sunday.

MONTREAL, une 1—Miss Hermine De Salaberry granddaughter of the hero of Chateauguay, died Sunday in Paris according to cable advices received here by Mr. Justice Archer whose wife is a first cousin of the deceased.

The late Miss De Salaberry was born in Quebec City 69 years ago, the daughter of the late Col. Alphonse De Salaberry, who was adjutant-general of lower Canada prior to confederation. She was educated at the Villa Marie Convent, Montreal, returned to Quebec, then came back to Montreal some thirty years ago. Since that time she has resided here. She was a comparatively frequent visitor to Europe, and in 1889 had the honor of being received in private audience by the late Queen Victoria.

On January 1, she sailed for France. While at Nice she was taken ill and removed to a hospital, remaining there until April 28 when she was removed to Paris.

Surviving members of the family in Canada are: R. Salaberry, Ottawa, cousin; Mrs. Charles Archer, Mrs. H. Laroque, Mrs. Charles De Salaberry, and Mrs. H. Baby, all of Montreal, first cousins. In France the family is represented by the Comte De Salaberry, whose seat is at Fosse, near Blois, and there the funeral will take place.

The late Mrs. Bussy, wife of Mr. Justice Bussy of the Court of Appeals, Quebec, was a sister of Miss De Salaberry.

53 BODIES RECOVERED.

Smoking Workers Believed Cause of Mine Explosion.

COAL GLEN, N.C., June 1—The mine of the Carolina Coal Company, where an explosion on Wednesday entombed undetermined number of men, had yielded, up to yesterday, fifty-three victims, two more than the number first thought by company officials to be missing.

A re-check of the list of missing revealed that five other miners were unaccounted for, and it was thought the removal of debris from the second right lateral would uncover the bodies. The death list contained the names of twenty-seven white men and twenty-two negroes, with four bodies yet unidentified.

Smoking in the mine, a practice forbidden by the owners, may have been the cause of the explosion, according to a revelation made by Dr. John L. Scott, Sanford physician, in charge of the temporary morgue. He told Government experts that he had found matches in the pockets of several of the victims.

NEW MOTOR RECORD.

INDIANAPOLIS, Ind., June 1.—Breaking all existing records for the event, Peter De Palma, youthful racing star and nephew of the famous Ralph De Palama, Saturday won the greatest race ever staged on the Indianapolis motor speedway, when he piloted his little cream colored racing creation to victory in 4.55.39. De Paolo set the remarkable average of 101.13 miles an hour for the 500 mile grind. The boyish looking De Paolo with only three years of driving experience behind him, set a killing pace the instant he was clear of the red starting flag and fought it out to the finish with Earl Cooper, Benny Hill, Dave Lekis, Harry Hartz and Phil Shafer, whose cars were within striking distance throughout the race. De Paolo won in the last few miles after a nerve-wracking battle down the stretches and around the turns with Benny Hill driving as a relief pilot for Lewis.

In addition to the racing glory De Paolo won approximately $38,000 in cash prizes. He won the prize of $20,000 to the winner, $7,800 in lap prizes, and another $10,000 offered by accessory manufacturers.

LAPOINTE SAYS CANADA SHOULD BE FIRST LOVE

National Unity Will Solve Problems of Country, Minsiter of Justice Declares.

FREE OF DISCORD.

Political Differences Maintain People's Interest in the Affairs of Dominion.

OTTAWA, June 1.—(Canadian Press).—United by the love of the same country, devoted to the same flag and cherishing the same national hopes, were the means by which Canadians working in harmony with one another, irrespective of the different race which at present inhabit the Dominion should strive for national perfection, declared the Hon. Ernest Lapointe, Minister of Justice, at a banquet held here Saturday in connection with the diamond anniversary celebration of the Union St. Joseph.

"Our destiny and the solution of all our difficulties must have their basis in Canada. The honor and respect of our country comes before all else, no matter what may be their political nature and we must strive to create a truly Canadian type by the elemination of the imperfections of the different races. Political differences will always continue for thus is one's interest in the doings of national life kept aroused, but the best way in which to serve one's party is to serve the interests of one's country.

"Thank God, we, in Canada, are today free of the baneful influences of hate and discord. Union, the concentration of all the forces of the country to develop the unlimited resources, is the question of the day. Previous generations have made Canada a political entity; today we make it an economical entity, and this is to be attained through the forces of unity and concord."

LONDON EMPTY OVER WHITSUN

Railways Reduce Fares to Pre-War Rate—City Deserted.

WEMBLEY CROWDED.

LONDON, June 1 — Hundreds of American tourists who arrived Saturday found London had given itself up to the Whitsuntide holiday, and tens of thousands left for a brief spell on the continent at the seaside, and in the country.

The railroads have made an important change in their holiday policy by running excursions over the weekend to the seaside at extraordinarily low rates. It is possible to travel at the rate of three miles for a penny (2 cents) to resorts in Lincolnshire and on the Devonshire coast. This is an an interesting experiment in trying to revert to pre-war cheapness in the days of high cost of living. The railway companies have been keeping up the rates on the score of necessity, despite protests from the public. They are now trying to see if the numbers carried will reimburse them for the low fares.

Parliament has risen for 12 days, and the King and Queen on Saturday opened the new road artery to the west which will be of the greatest service to motorists. Americans running out of London for Devon and Cornwall knew to their cost the terrible congestion of the "Bottle-neck" narrow streets of Brentford. That now will be avoided altogether by the new 120-feet wide highway.

The Wembley exhibition has attracted great crowds from the industrial centres of England but the principal attraction of the holiday will be sport. The golf courses are packed, county and other cricket matches are in full swing and several important lawn tennis fixtures are in progress.

HISTORIC BOSTON MARKET FLAME SWEPT

The historic Quincy Market in Boston, Mass., was swept by flames. Practically all apparatus in town was called to save the old landmark. Fifty firemen were overcome, and 12 had to slide for their lives when trapped on the roof.

CHASING WHALES IN THE PACIFIC

Eight Vessels Leave Port of Victoria on Summer's Work.

VICTORIA, June 1 (Canadian Press).—Off to chase the Pacific whales that wallow and blow in the North Pacific waters and off the Vancouver Island coast, eight vessels comprising the fleet of the Consolidated Whaling Corporation, have left port after undergoing their winter overhaul, and with their harpoon guns in first-class shape. The vessels will work from three stations—Rose Harbor and Naden Harbor in the Queen Charlotte Islands, and from Kyuquot, on the West Coast of Vancouver Island, and will pursue the mammals of the deep until next October.

Present indications, according to whaling authorities, indicate a lucrative season, the hauls having improved during the past two years although still far below the old-time days of the whaling industry.

With the arrival of the fleet on the whaling grounds, shore stations immediately become active handling the huge carcasses which are reduce to oil, bone meal and fertilizer. In previous years particularly during the early days of the war, efforts were made to create a domestic demand for the meat of the whale, which resembles beef, but beyond a moderate demand existing in the Orient, this new branch of the industry has not met with any marked success.

Thousands of miles of highways in Germany an France are shaded by rows of fruit trees, some of which are state owned.

AN OPTIMIST

Mrs. Mary Paige, 107, says "people are kinder today than they used to be and the world is getting better all the time." She lives with her daughter, 82, at Joliet, Ill., and is still able to assist with the housework. Her husband died at the age of 105.

AIRPLANE CRASH.

Three Men Killed and One Injured in U. S. Yesterday.

MIAMI, Flo., June 1.—(Canadian Press).—Three men were killed and a fourth badly injured in an airplane crash near Hisleah yesterday. The dead are Hugh Beckett, Wallace Ford and Harold Ibach, the latter pilot of the machine.

Ovation For Royal House Swept Italian Chamber

ROME, June 1—The Italian Chamber of Deputies Saturday voted the annual 2,000,000 lire honorarium for Crown Prince Humbert in a wild demonstration of loyalty to the House of Savoy, provoked by the Communist Deputy Bendini, who declared such an outlay of money was "scandalous." (Two million lire is about $80,000 at present exchange.)

The whole Chamber arose immediately in protests against the Communist statement. Shouts of "viva" for the King drowned Bendini's voice, while the packed galleries joined in hurling epithets at him.

When the uproar subsided Deputy Federzoni declared the whole nation would warmly applaud the action of the Chamber of Deputies. The destiny of Italy was inseparably connected with the glory and prestige of the monarchy of Savoy, he declared.

Deputy Alfieri enumerated the sterling qualities of the Italian Crown Prince and said a fitting stipend was necessary to keep up the royal traditions of the ancient household that typifies the continuity of the country.

TO-NIGHT IS THE NIGHT

If you do not feel well there is some reason for it. In nine cases out of ten it is due to your liver. So start tonight and take two Tanol Calomel Tablets or take one before meals and a glass of hot water in the morning to wash all poisons from the system. Calomel, as you know, is the only drug known that acts upon the liver and that is why there has been such wonderful results from the use of it in the new form called Tanol Calomel. Just get a few of these sample tablets from F. C. Webber's Drug Store, Peterborough, and you will be surprised how effective they are. m.-w.s.

Great for Children

ALMOST any morning in the year many a Mother faces the problem: "For breakfast today what shall I give the children that is satisfying, tempting, and, above all, healthful?" In the morning youngsters are usually restless, eager to get outdoors and play. And there is always the probability that breakfast will be eaten in haste, "swallowed whole", as our grandmothers said. Morning food *must* be easily digestible. Post's Bran Flakes with Other Parts of Wheat combines laxative value with nourishment and delicious taste—keeps radiant health in growing young bodies and solves one problem more for Mother.

For bran is Nature's own laxative. Post's Bran Flakes supplies necessary food roughage, aids digestion and promotes regularity. Other nourishing parts of wheat are retained, adding their own good food value to its flavored, crisp-toasted flakes. Children like it—thrive on it. Serve with milk or cream.

Buy a wax-wrapped package today from your grocer and give it to the youngsters regularly—but be sure it's Post's Bran Flakes.

Send us the coupon and we will mail you a generous sample of Post's Bran Flakes.

Canadian Postum Cereal Co., Limited, 10
45 Front Street East, Toronto, Ontario.

Please send me your free sample package of Post's Bran Flakes.

Name.....

Address.....

City.....*Prov*.....

35

Post's Bran Flakes

WITH OTHER PARTS OF WHEAT

Made in Canada

In Peterborough Churches

IMMACULATE CONCEPTION.

Confirmation in the Roman Catholic Church was celebrated at the Immaculate Conception Church yesterday afternoon, when the sacred rite was centered on forty girls and thirty-four boys, by His Lordship Rt. Rev. M. J. O'Brien, D.D., Bishop of Peterborough, assisted by Rt. Rev. Monsignor McColl, Rev. P. Butler and Rev. J. Power.

ST. JOHN'S ANGLICAN.

At the services at St. John's Church yesterday, Rev. Dr. Blagrave referred to the work done in that church by the late Mrs. A. P. Poussette, whose death occurred at Sarnia on May 24th. Mrs. Poussette was the organizer and first president of the Chancel Guild. Her memory is honored in St. John's Church by a cabinet placed in the vestry in commemoration of her work, and several of her old friends yesterday sent flowers for the altar as a remembrance. Flowers were also placed on the altar in memory of the late Trevor Cuffe, one of St. John's parish soldiers killed in the Great War.

ST. PETER'S CATHEDRAL.

Speaking on the significance of Pentecost Sunday at St. Peter's Cathedral yesterday, Rev. P. Costello referred to it as the birthday of God's church on earth, the day when the apostles were filled with the divine fire, and inspired to begin their work in the preaching, and the teaching of the wonderful works of God.

"The Catholic Church has never changed since that day," said the reverend speaker. "And it never will change, because truth never changes and never can change. With God the Holy Ghost, as a teacher, she can never go astray.

"It is often said that Catholics are narrow-minded. But truth cannot be compromised. If other people do not want to believe the truth that does not affect its verity nor change it in any way. So with the Church that preaches and teaches the Word of God and cannot change, because she is ruled and guided by the Third Person of the Blessed Trinity."

Father Costello added an admonition to those Catholics whose conduct in the past might have been a scandal to their neighbors, to take a resolution on Pentecost Sunday to be an example for good, and to fill their hearts with burning zeal for the spread of the truth of Christ.

The Tridum which was held at St. Peter's Cathedral last week for the young women of the parish, was concluded yesterday. High Mass was solemnized by His Lordship Bishop O'Brien, and a sermon preached by Rev. Father McMahon, who also brought the three day retreat to a close last evening with a sermon on vocations.

At the morning Masses at the Cathedral yesterday, Father Costello commended the Made-in-Peterboro Fair to his congregation, speaking of it as a good cause, worthy of hearty patronage and support.

ALL SAINTS' ANGLICAN.

Rev. R. B. Grobb, former rector of All Saints' church, was greeted with large congregations at both services yesterday, on the occasion of his first return to the parish. In the evening the members of the Ancient Order of Foresters attended the service and the subject of the sermon was optimism.

The "Gloria" was chosen by Mr. Grobb as his text. He took the last three words: 'world without end,' first as showing that there is no end to God. There is no place in the Christian religion for pessimism, which sees everything coming to an end, as the dominant thing is life. What is needed is something to help people get everything there is in to-day. Most peoples' lives are clouded by brooding over the past or fear for the future. A joyful confidence in God is what is needed.

All through the Bible, said Mr. Grobb, there is a spirit of triumph. In the first chapter of Genesis, the phrase occurs six times," and the evening and the morning were the first day, the second day and so on. This shows the constant travelling, not towards night but towards day.

In the heart of the Bible, the four gospels, there is the same note of triumph. All was dark for the disciples while the Master was in the tomb but after He rose, they went out and preached that there was no end. Modern scientific notions of the world, see nothing but cause and effect, without perceiving the great living principle behind them.

In the first half of the Gloria there are three facts. The first is that God is love. The expression Father expresses the belief in His love. The second is that, despite some people who say that the world is like a huge machine and not even God can interfere with it, He can interfere when things are not going right and sent down His Son to save the world. The third part speaks of the personal God who is beside everyone.

The choir rendered the anthem, "The heavens are telling" from Haydn's "Creation."

GEORGE STREET METHODIST.

Rev. W. Harold Young, preaching at George street Sunday evening on his subject, "The Great Adventure," took as his text, Chapter II of the Epistle to the Hebrews, "And he went out not knowing whither he went."

The speaker said this text would appeal to all red blooded men because of the thrill of adventure of the unknown path. Abraham in blind obedience to a hidden voice, an impulse at the age of 75, left comfort luxury and security to find out a new life in a new country of which he had no knowledge. This deed calls to us all with a wistful wish to do likewise. Mr. Young here quoted those lines of Kipling's "Something hidden behind the ranges," etc.

Although life denies we can all be adventurers in the common meaning of the word; we can all read of it. Yet we don't have to go to the end of the world to find adventure, for adventure is knocking at our door in everyday life. The speaker explained forcefully that friendship, business and death are all adventures greater than even that entailed by the discovery of 'the North Pole.'

Mr. Young, speaking of death said, "None of us have the least suggestion of what is really yonder. Either it is everything or nothing." Thus we find adventure right at home.

Mr. Young said "But the greatest adventure comes when a man says 'I commit myself absolutely to God.' This is truly the greatest adventure, since it leads to supreme mountains of difficulty and wide expanses of sweet peace."

There are two sides to this adventure, according to the speaker. First, that of Abraham, who went out on an unmapped highway because of the voice within—God's voice. It is the surrender of oneself to "a hidden guidance." "Not till he does this can he really discover God," said Mr. Young, and he continued by saying that "too many of us to-day try to make it a partial surrender." This leads to the tragedy of the man who tried to sit on two stools.

The speaker then quoted Donald Hardy. "Religion in the last analysis is betting your life that there is a God." This is the greatest test and leads to the greatest adventure in overcoming unforeseen difficulties and temptations because one is trying to copy Christ. Abraham could not foresee what trials were to to him and no more can we.

Here the speaker appealed to the youth to do this, because it was hard and would tax all their strength and endurance, not because it would in any way be easy—but because of the heroic in every man's heart, as did Girabaldi in calling to the Italian patriots.

Mr. Young further entreated all to embark on this adventure since only as you make the great adventure will you find the greatest things in your heart." This adventure develops the great things in us. A Christian's daily life," said the speaker, "could be summed up in Cromwell's message on the eve of the Battle of Dunbar: "We are on the eve of a battle very difficult."

This was one of the greatest sermons Mr. Young has ever preached and will be carried in the hearts of his congregation long after he has left this pulpit.

KNOX PRESBYTERIAN.

On Sunday evening at Knox Church the Reverend A. H. McConnachie, M.A., preached a farewell sermon to Peterborough friends on the eve of his departure for a new field in the Winnipeg Presbytery.

Mr. McConnachie's parting words were based on the latter part of the tenth verse of the tenth chapter of John: "I am come that they might have life and that they might have it more abundantly." Introducing his subject, Mr. McConnachie said, "The proper study of mankind is man, accordingly the proper study of an individual consists of a study of that individual's life.

God has implanted within each of us the embryo of life and the problem which we should try to solve is: How to make the most of it.

Jesus Christ had much to say concerning life but very little of death—life was the great word on his lips and if we are able to provide for life death will take care of itself.

There are different ways of seeking life. Some try to find it in places of dubious character; others seek it in more wholesome surroundings; some seek it earnestly in travel and may find that after weary years of search the object has eluded them and failure must be admitted.

The pursuit of life is a solitary affair There can be no companionship but the individual and God. Intimate friends cannot share the inner existence but in the rush of great factories and busy cities all must travel the way of life alone. When God shares in the daily plan, however, life will flow sweetly like a song.

is day in which we live is one of opportunity, it is our day of probation for life is like a great river which flows ever onward and never again touches any part of the course over which it has flowed.

At the beginning of life, youth should be given an impetus in the right direction for many lives may be saved by even an hour's consideration at the outset.

It is then necessary to learn the art of living. There is an art to all things in nature so why should there not be an art to the greatest function of being, that of maintaining an existence. We must learn how to live in order to build a super-structure which will withstand the ravages of time and stress of circumstance.

We can build that foundation either with or without the aid of God. There are some who although they attend Church regularly fail to remain consistent throughout the week while others take God into consideration always, work with Him daily.

God has a desire and plan for each of our lives. He is the Great Architect; no builder would work without a plan or blue print, yet there are many people who would attempt to build a life unplanned.

It is well that we might sit at Jesus' feet and learn the plans which were provided for us. To those seeking something better Jesus says, "I am come that they might have life."

True religion is the augmentation of life, the natural expansion of personality and the supplement of a true existence Christ came that the increase of experience may be made possible along correct paths.

There have been great teachers before the time of Jesus and great teachers since, but there has never been one save the Christ who could give utterance to the words, "I am come that ye might have life, that yet might have it more abundantly."

But Christ will not dispense this fullness of life indiscriminately. Sin has destroyed or impaired the magic living vessel and we accordingly must know and realize that Christ has been our sin bearer, that he suffered and died on the tree to save us.

Some are too proud to admit sin, to say in earnest prayer, "God be merciful to me, a sinner." No matter how respectable we may have lived it is certain that sin has crept in. When we are ready to admit sin then Jesus is waiting to lead us across the threshold into the house of life.

To adopt Christ as a friend does not mean that the normal life need be denied of pleasure for the ties of friendship are enriched when He is enthroned in the being while joys are deepened, beautified and hallowed which Christ is permitted to share.

Christ not only gives life but he gives it in abundance. The life which Jesus gives is full to overflowing, one which takes possession of the individual and constitutes the motif of being.

There are many who have drifted into the Church who have had no vital experience of Jesus. We are living in a period of dead level existence. Did Christ die on the cross that we might live at this level. No. He died that we might live a life of fullness, plenty and beauty.

We must all make the most of life and the sure method of doing this is to live up with Jesus Christ. Those who are out to have what they term 'a good time' would find the deepest satisfaction in the company of Jesus and it is impossible to learn the Art of Life in any other school than the one which He teaches.

The inspirational quality of the sermon was supplemented by splendid music which was admirably suited to the theme.

Mrs. Ross Williamson sang "How Lovely are Thy Dwellings," selection by Liddel.

ST. PAUL'S PRESBYTERIAN

Rev. G. I. Craw, of Springville, was the preacher at St. Paul's Presbyterian Church, yesterday, before large congregations.

The Giving Proof of Repentance."

This subject in the morning was founded on the text, in the third chapter of Luke's Gospel, eighth verse: "Bring forth therefore fruits worthy of repentance."

The main thought underlying Mr Craw's sermon was the repentance of most people, without the sincere actions and words to show their turning to God from sin. The Apostle John was fearless in his denunciation of the sin of his day; he preached the baptism of repentance for the remission of sins.

Mr. Craw said repentance for sin was summed up in the words: True repentance must be shown in the lives of people from day to day. The walk and conversation of the repentant will show how deep is their sincerity for God's work.

With scriptural examples Mr. Craw showed how human nature has been prone to sin, become truly repentant, and how people without God's help have tried to walk the straight and narrow path, and failed. We must put our trust in God, and with His strength overcome evil with good.

THE EVENING SERMON

The text Mr. Craw selected was found in the eleventh chapter of the Book of Hebrews, the tenth verse: "For he looked for a city which hath foundations, whose builder and maker is God."

The subject, "How God Kept His Promise to Abraham," brought out the truth that when He makes a promise to His people, it is fulfilled. Abraham was travelling over the desert looking for this solidly-built city, and God in time brought him to that land, which his seed was to occupy after him, but the part Abraham was permitted to occupy was a plot wherein his body lay after death. We, the world, the Church, the community need men of vision to see ahead what is our best asset, and what will tend to the prosperity and good of the individual and the land in which we dwell.

The speaker, in conclusion, urged his hearers to seek that city and the builder and maker, God, for the salvation of our souls. Men and women, who were fond of pleasure only, must have something else shown them so they can change their ways and thus do most good to mankind.

READ THE WANT ADS.

The Evening Sky In June

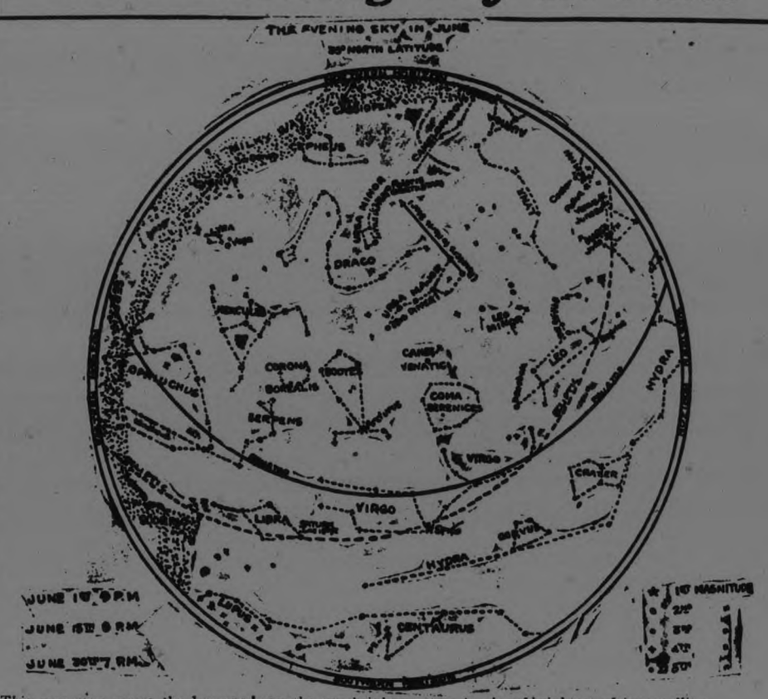

This star map shows the heavens as they appear at 9 p.m. June 1, 8 p.m. June 15, and 7 p.m. June 30 in 35 degrees north latitude. A change of 5 or 10 degrees in latitude makes little difference in the appearance of the heavens so the map may be used in all parts of the country.

The map should be held over the head, or inverted, with the top toward the north to view the constellations as they appear in the heavens.

The constellation of Bootes, The Herdsman, shaped like a boy's kite, is now directly east of the zenith or point overhead. The brilliant orange-hued Arcturus in Bootes and the bluish-white Vega, in Lyra, which is over in the north-east, are now the two brightest stars in view.

Arcturus can always be found by prolonging the handle of the Big Dipper toward the south-east about 30 degrees, which is approximately the extent of the Big Dipper itself. One will have no difficulty in finding the Big Dipper directly to the northwest of the zenith.

The zodiacal constellation of Virgo, The Maiden, is directly on the meridian due south. The first magnitude star, Spica, represents the ear of wheat that the Maiden holds in her hand, symbolic of the harvest.

The planet Saturn is now between Libra and Virgo some distance to the east of Spica and in excellent position for observation. A small telescope will show its rings and the brightest of its satellites.

Jupiter is not yet above the horizon at the time for which the map is given but by the end of June it will rise in the south-east in Sagittarius soon after sunset.

Mars and Venus are both in the north-western sky in the early evening but Venus will be too close to the sun to be seen until the end of June when it may be seen in the twilight not far from the horizon.

Mars is farther east of the sun than Venus but it will be lost to view before the month is over as it is now no brighter than a second magnitude star because of its great distance from the earth. Venus will be seen because of its exceptional brilliancy though closer to the sun than Mars.

ANCIENT SPORT REVIVED

German sport lovers are reviving a medieval pastime, hunting with a falcon. Photo on left shows a hunpuu dog starting out with his falcon perched in position on his arm. On the right the falcon is shown just before he makes his final swoop on the victim flying just below him.

WORLD'S BIGGEST LOAF

MINNEAPOLIS, May 28. — A loaf of bread said to have been the largest ever baked recently was made here. It was 60 feet long and contained more than 400 pounds of flour.

POLAR PLANE SHIP CHRISTENED

Mrs. Marie Peary Stafford, the "Snow Baby," so named because she was born farther north than any other white woman, and the daughter of the late Admiral Peary, christens at Brooklyn, N.Y., the plane carrier Peary, which will be used by the MacMillan Arctic Expedition. In the group, from left to right, are Dr. Donald B. MacMillan, Robert E. Peary Mrs. Peary (widow of the explorer), and Mrs. Stafford.

Steamer Sailings and Mailing Dates

STEAMER SAILINGS AND MAIL DATES

Steamer.	Sailing from.	On		Closing
xMauretania	New York	June 3	With Mails for	date here.
Minnedosa	Montreal	June 3	G.B. and Countries via G.B.	June 1
*Valreale	Montreal	June 3	G.B. and Countries via G.B.	June 2
Chignecto	Halifax	June 5	Italy	June 2
			Bermuda, Leeward Island, St. Lucia, Barbadoes, St. Vincent, Grenada, Trinidad, Br. Guiana, Venezuela	June 2
Pres. Jefferson	Victoria	June 8	Japan and Shanghai only	June 2
Marlock	Montreal	June 4	Ireland and Scotland	June 3

xLetter mail only. *Parcel post, specially addressed correspondence only.

The "Minnedosa" will also be used for direct mail for the Continent including direct parcel post to France and Belgium, and any letter mail after New York sailing.

The "Marloch" will also be used for direct parcel post to Belfast.

IN HIS OWN MEMORY

Thomas A. Edison reads the inscription on the monument marking the site of his early labratory at Menlo Park, N.J., in which many of his inventions were made. Mr. Edison unveiled the monument.

ASK REHEARING.

Chicago Sanitary District Still Fighting Against Injunction.

WASHINGTON, June 1.—(Canadian Press).—The sanitary district of Chicago to-day asked the Supreme Court for a rehearing in the case upholding the injunction restricting the amount of water the district could withdraw from Lake Michigan.

T. R. MARSHALL DEAD.

Former Vice-President of the United States Died in Hotel.

WASHINGTON, June 1.—(Canadian Press). — Thomas R. Marshall, former Vice-President of the United States, is dead. The end came in his room at the hotel here where he had been ill for several days with a cold and heart affection.

HAS GOOD STOCK.

F. Rutherford, Bonar Law, Possesses a Fine Breed Ayrshires.

On May 22 a sale of golden love stock Ayrshires was held at the farm of Wilbert McMillan, Huntingdon, Quebec. Fifty head of this stock brought the handsome sum of $25,000.00.

Mr. F. Rutherford, R. R. No. 1, Bonarlaw, is proud to be the possessor of this line. Anyone interested might write him.

Handcuff Jewellers And Steal Jewelry

BUFFALO, June 1. — (Canadian Press). — Jewellery estimated to be worth fifty thousand dollars was taken by five robbers from Levy's jewellery store here to-day after the proprietor and four employees had been handcuffed and shackled.

ADENOIDS EASY TO REMOVE

If your child is a finicky eater and is apparently undernourished there is a possible chance that he suffers from adenoids.

Adenoids are a superflous growth, which form at the roof of the nasal passages.

Because of their location they prevent the passage of air through the nose, and the child breathes through the mouth.

Because the air does not pass through the nose the child possesses little sense of smell, and also suffers in the sense of taste.

Food that has no taste is disagreeable to the child, and does not stimulate the appetite.

Adenoids are not difficult to remove. A surgeon can take them out without seriously endangering the life of the patient.

In addition to the loss of smell and taste, adenoids tend to produce a receding chin. This as a result of keeping the mouth open for breathing.

When the doctor examines the child for adenoids also have him examine the tonsils.

Decayed tonsils are the cause of numerous ills.

FIRE ALARM BOXES

SOUTH WARD.

Box. Location.
13—Lock and Gladstone.
14—Westcott and Aylmer.
15—Perry and George.
16—Perry and Bethune.
17—Park and Townsend.
18—George and Dalhousie.
19—Park and Princess.
115—Romaine, west of Park St.
175—Canadian General Electric.
314—Brinton Carpet Factory.

CENTRE WARD.

21—George and King.
22—Simcoe and Queen.
23—George and Hunter.
24—Hunter and Quaker.
25—Charlotte and George.
26—Simcoe and George.
27—Water and McDonnel.
28—Brock and George.
29—McDonnell and Aylmer.

WEST WARD.

12—Brock and Rubidge.
31—Park and Sherbrooke.
32—Bolivar and John.
33—Charlotte and Stewart.
34—Gilmour and St. Joseph.
35—Park and Hunter.
36—Weller and Walton.
37—Park and Charlotte.
38—McDonnel and Reid.
121—Canadian Woollens, Ltd. McDonnel Street West.

NORTH WARD.

41—Park and London.
42—George and Dublin.
43—Edinburgh and Bethune.
45—George and Smith.
46—Benson and Aberdeen Ave.
47—Nicholl's Hospital
48—Water and Hilliard.

EAST WARD.

52—Burnham and James.
53—Rogers and Robinson.
54—Hunter and Mark.
56—Rogers and Douro.
58—Concession and Hamlet.
59—Auburn.
212—Canadian Woollens, Limited, River Road.

Fire Hall phone no. 100. Police phone 190.

To send an Alarm—Break glass, open the Large Door, Pull Hook Down Once, and Let Go.

Remain at the Box and Direct Firemen to the Fire.

Roller bearings to make street cars less noisy are being tested by trolley companies, because of bus competition.

HOW TO REACH DISPOSAL SITE

Seekers For Work Should Avoid Tramping Over Private Property.

LONG WAY ROUND.

Considerable trouble is being experienced by those endeavoring to reach the scene of operations at the new sewage disposal plant site, as the way to this location is not very well known. There is a right-of-way by road from the River Road between McMartinville and the old Welch's brickyard, a quarter of a mile further south than McMartinville. The plant is situated directly across from the foot of Park Street, which is the nearest point by foot.

It would seem reasonable that anyone wishing employment in this connection should apply to the City Engineer and avoid a lot of lost time and a long, hot walk for nothing, as it is understood that at the present time all the help that is necessary is on the job. The practice of walking along the river bank over private property in defiance of no trespassing notices is likely to result in a police court case.

BOY HURT WHEN STRUCK BY CAR

Motor Truck and Load on Wheel Collided on Hunter Street Bridge.

TAKEN HOME.

Gerald Staples, ten years old, was injured this morning when his bicycle collided with a truck belonging to McCarthy and Johnston, about the middle of the Hunter street bridge. The truck was driven by a man named Donoghue.

The little lad suffered severe cuts on his head and hands. He was attended by Dr. Carmichael and then taken to his home, 543 Bethune St. The wheel was badly smashed.

HUNDRED WEDDINGS.

Montreal Railway Stations Employed Extra Sweepers For Confetti.

MONTREAL, June 1 (Canadian Press).—It was estimated by local railway officials today that more than 100 bridal couples left the city on their honeymoons this morning.

Main stations had to employ extra sweepers to clear away the mass of confetti and streamers with which well wishers bade farewell to newlyweds.

FIFTY GASSED.

Tank of Liquid Chlorine Exploded in Street—12 Critical.

ANNE MASSE, France, June 1.—(Canadian Press).—Fifty persons were gassed in the streets here yesterday when a tank of liquid chlorine exploded from the heat. The yellowish fumes spread rapidly over the town. Twelve victims are in a serious condition.

TIRED AND TENDER FEET

Are speedily relieved by dusting into the shoes and stockings.

British Army Foot Powder

It takes out the ache and sting and keeps the feet comfortable.

SIFTER CAN 25c

When bathing the feet use British Army Foot Soap to harden the skin.

25c Cake

BOND'S DRUG STORE

Corner George and Hunter Streets

Announcement

Our catalogue for 1925-26 is ready for distribution. It gives complete information concerning our courses, tuition rates, dormitory accommodations, employment for students who are obliged to earn part of their expenses, and opportunities for our graduates.

This is the largest professional school of college grade in the world devoted exclusively to training men for the duties of office manager, cost accountant, auditor, comptroller, treasurer, credit man, and public accountant. It requires two years to complete our courses and be ready for a good position with a promising future.

Men who have completed the classical general, technical, or commercial course in a high school are admitted without entrance examinations.

The demand in business is for specialists, for men qualified to do some one thing particularly well. Our graduates are in demand because they are equipped with a training which, coupled with business experience, qualifies them ultimately as specialists in the great field of accounting and finance. If you aspire to a successful career in business, fit yourself for something more than a mere clerical position; otherwise, your chances to become an executive are much less favorable.

To be Bently-trained carries prestige in business.

Through our placement bureau we have filled more than 600 positions during the past two years. **Send for catalog.**

THE BENTLEY SCHOOL OF ACCOUNTING AND FINANCE

921 Boylston Street, Boston, Mass.

BUDGET OF LIVE NEWS FROM THE OLD LAND FOR EXAMINER READERS

SECRET CHURCH WEDDING NOW FOR EARL OF CARDIGAN

Locked Doors and Police Kept Curious Public Outside

WRONG AGES

Somerset House Official Says Ceremony Legal Just the Same

The young Earl and Countess of Cardigan, whose secret marriage at a register office last July was disclosed recently, have been re-married at St. Mark's Church, North Audley street, W.

The secrecy in which the religious service was wrapped almost equalled that of the civil ceremony. The time of the service was kept secret, and it was held behind locked doors, with police to ensure the exclusion of the general public.

Spectators waited from 9 o'clock, but it was not until 12.30 that the Earl's parents, the Marquis and Marchioness of Ailesbury, drove up to the doors of the vicarage in a Daimler, accompanied by Mrs. Gerald Madden, the bridegroom's aunt, and the Rev. G. H. Schofield-Frobisher, vicar of St. Katharine's, Savernake Forest, Wilts, and chaplain to the Marquis. They entered the church through a private entrance.

Shortly afterwards Lady Cardigan arrived in a taxi at the back entrance to the church, with three friends.

Lord Cardigan drove up alone in a taxi from the Great Western Hotel, Paddington.

It is understood that the service, without music, was conducted by the Rev. J. Pennyman, vicar of St. Mark's, assisted by the Marquis' chaplain.

The Marquis and Marchioness left by the vicarage entrance, and the three friends who accompanied the bride by the back entrance.

"ESCAPE" FROM CHURCH.

The Earl and Countess were conducted by the verger, through winding passages and stairways, through the Polytechnic School, which adjoins St. Mark's, emerging into the street some 30 yards away. The verger then walked in one direction and the couple, arm-in-arm, in the other direction along a couple of by-streets to Grosvenor Square, where a taxi was hailed. The shining "topper" of the Earl, however, disclosed his identity, and the crowd quickly surged towards them and gave them hearty cheers.

It is stated that inquiries are to be made at Somerset House in view of the difference between the ages given by the Earl of Cardigan at the register office and in the "Peerages" and books of references.

An official at Somerset House said that the authorities there were unlikely to take any proceedings.

The ages of both the Earl and of Miss Salter—as she then was—were given at the Register Office as 22. The Earl was born in July, 1904, and his bride in 1905.

The official pointed out that no proceedings could have the effect of nullifying the marriage, which, once registered, despite any inaccuracy as to age, was legal.

MAN BOUGHT BAR OF GOLD OVER COUNTER

Carried from Bank of England Wrapped in Newspaper

A man walked out of the Bank of England with a bar of gold weighing 28 pound and worth nearly £1,750. It was wrapped up in a copy of a newspaper, but might have been merely a bar of soap, so nonchalant was the man who carried it.

Representing a large firm of manufacturing jewellers, he had been to buy a bar of gold. It was handed to him across the counter in exchange for notes.

Manufacturing jewellers, who for years past could only purchase gold from bullion dealers or assayers, can now obtain it at the Bank of England.

The man with the two stone of gold did not walk very far, but went to the office of his firm in a taxicab.

The bar measured 10 inches long by 3 inches wide and half an inch deep.

The price of gold is now £3 17s. 10½d. per standard ounce.

PRACTICAL JOKER HOAXES HOSPITALS

Asked Collectors to Call for Donations in Eastbourne

Eastbourne's practical joker has been busy again.

Forged letters to tradesmen resulted in quantities of goods being delivered to Mr. and Mrs. Henty, of Avondale road.

Now the secretaries of the Princess Alice Hospital and the Leaf Hospital, acting on instructions received in letters, sent collectors to receive donations of £5 and £7 respectively, only to find they had been hoaxed.

Mr. and Mrs. Henty have received a letter in block type from the hoaxer expressing regret for any annoyance caused to them and promising that it will not occur again.

CYCLIST LOST HIS TROUSERS IN DITCH

R. E. Whitley, of Egham, while motor-cycling, took the wrong turning and drove into a deep ditch.

His bicycle fell on top of him, and the contents of the petrol tank were emptied over him.

His acetylene lamp ignited the petrol, and by the time the flames were extinguished nothing but the waistband remained of his trousers.

Whitley was removed to hospital suffering severely from burns.

A wife who summoned her husband at Willesden for attacking her did not appear. The husband: I have forgiven her now, and she is sorry for what

SLEEP WALKER WHO CLIMBED FENCES, MET DEATH ON RAILS

William Barnes, aged 27, a clerk of Christian-road, Preston, walked in his sleep to his death at Preston station.

Barnes got over the back yard wall by a step ladder, dropped 6 feet on to a horse siding, then 4 feet on to a railway line, and crossed three sets of metals before being killed by a goods train. He was clad in a shirt.

A brother stated that Barnes had been known to walk in his sleep since boyhood, but not to leave the house.

SWAN SMASHED MOTORIST'S NOSE

Vicious Pair of Birds Attacked Car Driver and Laborer

While T. L. Burlen, of Corporation street, Birmingham, was motoring between Bishop's Stortford and Cambridge in the early hours of the morning a full-grown male swan flew into the windscreen, smashing it to splinters.

When Burlen attempted to remove it from the driving seat, it attacked him, one blow of a wing breaking his nose and rendering him unconscious for a few minutes.

The swan's mate, flying with it, alighted and put up a big fight, when a farm laborer appeared with a pitchfork. The mate kept guard on the injured bird's body and attacked both the motorist and the laborer when they approached the dying swan to put it out of its misery.

FOUR MEN DASHED TO DEATH IN PIT

Safety Apparatus in Scottish Mine Failed to Operate

Four men were dashed nearly a thousand feet to death by a mishap to the cage at a colliery near Carluke, Lanarkshire, yesterday morning.

They were in the cage, about to be lowered to their work. The pithead-man signalled "All right," and drew away the "shuts" on which the cage rested.

But instead of being lowered the cage began to rise towards the winding gear. About 10 feet above the cage is placed a safety apparatus intended to prevent the cage being drawn over the winding wheels. This apparatus, which had been renewed only a few days ago, released the catch which holds the rope, and the cage should then have been caught by a hook. But for some reason this failed to act, and the cage began to descend.

A young man who was approaching the shaft to go down said: "It was all over in a few seconds." He heard the men shout as the cage started to descend at great speed. Then came the terrible crash as the cage reached the bottom 160 fathoms (960 feet) below.

When the scene was reached later it was found that the cage was completely wrecked, and on top of it were the four dead bodies.

CROYDON PROVIDES LARGEST CARILLON

Fifty-three Bells Cast for New York Baptist Church

The largest and most complete carillon in the world has just been completed by Messrs. Gillet and Johnston, of Croydon. It comprises 53 bells, to be hung in the Park Avenue Baptist Church, in New York.

The total weight of the bells is 50 tons and the frame and fittings are about the same weight.

The bells were rung for the first time yesterday by Chevalier Jef Denyn, the famous carillonneur of St. Rombolds Cathedral, Malines, and principal of the Belgian National School of Carillonneurs. The beauty of their tone was striking, and the recital is to be repeated in the course of a few days before members of the Worshipful Companies of Clockmakers and Musicians.

FAIR MARKSMAN HAS BISLEY AMBITIONS

Girl of Seventeen Has Many Successes With Rifle

A 17-year-old girl, Miss Irene Williams, who fires a rifle from her left shoulder, a member of Messrs. W. H. Smith and Son's Shooting Club, is hoping to compete at Bisley this year.

Her chief successes since she began shooting at the age of 15 are:

97.47 out of a possible 100 for 19 matches in the Printer's League.

Winner of the women's competition in the Printer's Bisley.

Aggregate medal for Messrs. W. H. Smith and Son's "B" team.

A score of 196 out of a possible 200 in 90 deliberate and 97 rapid shots at a Raynes Park competition.

"I got interested in shooting," said Miss Williams, "through watching the sport on our club rifle range. I made no headway at first because my right eye was weak, but as soon as I tried my left eye I found I had an aptitude for the sport."

SPENT £34,000; NOW CANNOT PAY FINE

Once the owner of a fortune of £34,000, Ralph Tongue, 38, was unable to pay a fine of 12s. at Leigh (Lancs.) Police Court, where he was convicted of drunkenness.

He asked for time to pay, and was allowed ten days.

Left £34,000 at the age of 18 by his grandfather, he gave up his work as a surveyor in Leigh, and abandoned himself to a life of pleasure until nothing of his fortune remained.

GRANNIE VISITED ROYAL ACADEMY TO SEE HERSELF

Old Lady from Whitechapel Made Famous by Striking Portrait

CHANCE MEETING

Painter Saw Striking Face Expression on Margate Pleasure Steamer

Oil painting No. 378 at the Royal Academy, and the subject in real life, gazed at each other recently.

Each was a speaking likeness of the other. No little detail differed. Every wrinkle, every mark of the passage of time; the very bonnet, the self-same black silk blouse with the plain little brooch; the black gabardine coat.

Society people stared at the picture and its replica in flesh and blood, while this old lady from Whitechapel, suddenly famous by the work of Alfred E. Orr, marvelled at seeing herself so embarrassingly exhibited among the mighty.

Ms. Waterhouse had strong moral support for the occasion. With her were her son and daughter, several grandchildren and one great grandchild. They were met by Mr. Orr, at whose studio in Chelsea Mrs. Waterhouse sat on many days for five weeks.

It was Mrs. Waterhouse's face that inspired Mr. Orr. He and his wife were on a Margate pleasure steamer last June. So was Mrs. Waterhouse.

Mrs. Waterhouse told a newspaper representative that she put her hand to her head, and said, "Oh, dear, I have forgotten to get the children their Margate rock!"

Mr. and Mrs. Orr were near, and, impressed by the expression on a face already lined by care and kindliness, Mrs. Orr said: "My husband would like to make a picture of you."

"I said, 'I really cannot afford to do that,'" explained Mrs. Waterhouse. "I thought they wanted me to sit for a photograph. Then Mrs. Orr told me that her husband was an artist, and would like me to sit for him, and I agreed."

So this great-grandmother of 69, with what Mr. Orr calls "a most wonderful expression," went to the studio. There she met other famous sitters, including Lord Bradbury, the man for whose autograph on Treasury notes the whole nation clamoured.

"How do you like to sit still, Mrs. Waterhouse?" asked Lord Bradbury, and Mrs. Waterhouse confessed: "I have never sat so quiet in all my life."

"When I was going into the Academy one of the attendants looked at me and said, 'Your portrait is inside. I knew you in a second.'"

Married at 19, a grandmother at 39, and in the Academy subject at 68—that is the record in brief of Mrs. Waterhouse.

She has had many troubles, and in February lost her husband after a partnership of 49 years. But she has always met life with courage, with tenderness, with determination, and with good humor. Each of these qualities has left its mark, and Mr. Orr has transferred them to canvas with wonderful sympathy.

FLYERS SUFFOCATED IN RIVER'S MUD

Mid-air Collision in Fifeshire Resulted in Nose Dive

Two Fairey aeroplanes from the Leuchars air station, in Fifeshire, collided at a height of 500 feet and both the occupants of one of the machines were killed.

The accident took place at the mouth of the River Eden, near St. Andrews. A naval lieutenant, H. L. Roseveare, of Winchester, sports officer of the camp, was flying a new aeroplane, accompanied by Corpl. T. V. Warwick.

The movements of the machine were being keenly followed by the camp staff, who saw it crash into a machine carrying a naval officer, Lieut. E. A. A. Gibbon, and Aircraftsman A. J. Stewart, about two miles from the aerodrome.

The former craft turned turtle, and, after a spinning nose-dive, fell into the mud at the river mouth.

Lieut. Gibbon's aeroplane made a forced landing on the sand, and was slightly damaged, both the occupants luckily escaping injury.

Men from the Leuchars station, who hurried to the scene, found the wrecked machine partially buried in the mud. Efforts were made to extricate the two airmen, but by the time they were got out they were dead, having been suffocated in the mud.

The machine, on crashing, caught fire, but the flames soon subsided.

6,000 GIRLS SOUGHT WEMBLEY JOBS

Four thousand girls "invaded" Wembley, in response to the Dominion Catering and Supply Company's advertisement for 40 assistants.

They began to assemble at 6 a.m., and three hours later there was a queue 200 yards long. The arrival of hundreds more led to a rush, and eventually the authorities had to call out their reserves and close all the gates.

Not anticipating such a crowd of applicants, the firm could not cope with them, and finally the services of mounted police had to be requisitioned.

In addition to the 4,000 girls who attended, about 2,000 applications were received by letter.

INMATE LEAVES £300 TO WORKHOUSE

Mrs. Cobb, a "paying guest" of Bridgewater Workhouse, has died, leaving £300 to the Board of Guardians for the benefit of her fellow inmates.

"It is an unusual bit of luck," said the chairman, at a meeting of the Board. "I have never known a similar legacy."

A committee was appointed to administer the legacy.

THE RE-OPENING OF WEMBLEY

The above group of notable figures at the opening of Wembley Exhibition may be said to represent the Navy, the Army and the Diplomatic service. From left to right: Admiral Viscount Jellicoe, Field-Marshal Earl Haig and Sir West Ridgeway. The youngster is Lord Jellicoe's little son, whose full name is the Honorable George Patrick John Rushworth Jellicoe, and, while he has four sisters older than himself, he is the famous Admiral's only son. He was born in 1918. Additional interest is lent to this picture by the fact that Earl Haig is to visit Canada this summer. He sails by the SS. Letitia on June 19th.

ENORMOUS CACHE OF DRUGS FOUND

Enough Discovered in Trunk to Kill Thousands in London

OWNER MISSING

Every Description of Dope Was Packed Into Huge Box

Police officials have seized at an address in the West Central district of London a large trunk containing sufficient poisonous drugs to kill many thousands of people.

The trunk, which is about four feet long, three feet wide, and three feet high, was packed with opium, heroin, morphine, cocaine and other drugs.

If sold at the prices which illicit purveyors of drugs extort from their unfortunate victims the value of the capture would run into many thousands of pounds. Even at wholesale drug prices the value is a substantial sum.

Scotland-Yard detectives are now seeking the owner of the trunk. They have practically no information to work upon, as it has been discovered that the supposed owner is a non-existent person.

POLICE CHIEF WILL FACE THE MUSIC

Returns to Answer Fraud Charge at Wife's Pleading

After being missing for three weeks from his home adjoining the police station in the lonely village of Leven, in East Yorkshire, Police Superintendent Fred Cooper walked into the station and surrendered to a warrant charging him with fraudulently applying £6 to his own use. It was alleged that he had received the money in payment of fines.

Cooper who has a wife and son, and was shortly to retire on pension, was apparently exhausted both mentally and physically.

IN THE DOCK.

When in the dock at the Petty Sessions Cooper hung his head when charged with the offence. The Justices' clerk stated that on December 13 a man was fined £6 and this money had not been paid to him by Cooper.

Cooper was remanded to the Leven Petty Sessions. Bail was allowed, himself in £100 and two other sureties of £50. The bail was forthcoming.

Cooper had written to his wife numerous letters, the last one in a train. She had appealed to him, through a personal advertisement, to return home and told him that he could be sure of a warm welcome.

PAID IN FULL

Bankrupt Through Surety Bond, Printer Carried Out Resolve

Thirty-four creditors of Ernest Senior, head of Messrs. E. Senior and Sons, printers, of Denton, have received at Manchester full settlement of their claims, which totalled £1,446 15s. 2d.

Mr. Senior became bankrupt 28 years ago through having to fulfil a bond as surety for another undertaking. He was discharged shortly afterwards, but stated that he would never rest until his debts had been paid. To make this possible he limited his living expenses for many years to £1 a week.

At the meeting letters of appreciation were read, and those present decided to present Mr. Senior with an illuminated address or other form of acknowledgment.

COMIC KING OF MELANCHOLY DEAD

Famous English Comedian Caught Chill on Morroccan Trip

SOME HITS

"I've Gotta Motter—Always Merry and Bright" Most Popular

Alfred Lester, the famous comedian, has died in a nursing home in Madrid.

He had recently withdrawn from the cast of the "Punch Bowl" revue at the Duke of York's Theatre on the ground of ill-health; and by doctor's orders had joined a few friends in a trip to Morocco. On his way back a touch of cold weather at Madrid gave him a chill. His companions found an English doctor and nurse for him, and he felt so well that he persuaded the rest of the holiday party to go to Paris, hoping to rejoin them in a few days. Three days later, however, they had disquieting news, and at once decided to go back. The next day he was dead.

Alfred Lester was a bachelor, of modest tastes, fifty-one years of age, and for years he earned £150 a week, and it is expected that an examination of his affairs will reveal the fact that he was worth at least £100,000.

Alfred Lester on the stage was the king of comic melancholy. He began his career as Little Willie in "East Lynne" at the age of five years, and after a hard struggle he won fame. His best-remembered song was "I've gotta motter — Always Merry and Bright," in "The Arcadians."

The Duke of York's Theatre was closed on the night of his death as a mark of respect.

LADY DOUGLAS FREE TO BECOME SULTANA

Amongst 135 decrees nisi made absolute by Mr. Justice Swift, in the Divorce Court, was that granted to Lady Sholto Douglas against Lord Sholto Douglas.

On April 8 an engagement was announced between Lady Sholto Douglas and Prince Burhan-ed-Din, son of the ex-Sultan Abdul Hamid of Turkey, who lives in Vienna.

Lady Sholto Douglas is reported to have said that it was a love match. She added that the Prince expected to become Sultan of Turkey in three or four years' time.

Lady Sholto Douglas benefitted under the will of her grandfather, Mr. George Dorrepeal, one of the merchant princes of the Dutch East Indies, who left £3,000,000, and she also shared the millions bequeathed by her aunt, Mrs. Thurkow.

CHICKS' AIR SPACE WAS INSUFFICIENT

Blanche Cook, the wife of a dentist, of the Tower House, Bideford, Devon, was summoned at West London Police Court for causing 9 chickens to be conveyed from Bideford to London, in a manner likely to cause them unnecessary suffering.

She sent a letter to say that the chickens were fed and watered before despatch and should have arrived in proper condition.

Gordon Jones, for the R.S.P.C.A., said the chickens were sent in a box the floor space of which was 7 inches by 7 inches. When the box was opened all the birds were dead. They had been advertised as 5-weeks-old chickens, but were only one week old.

Mrs. Cook was fined £5 with 2 guineas costs.

Willesden wife: My husband is spitefully lazy, and now he has thrown the doctor's bill at me.

SACRED RELICS OF FRENCH CONVENT, SOLDIER'S LOOT

Priceless Casquet Found in Ruins of Peronne During War

SEALS AND BONES

Authorities Claimed Finder No Rights, So Paid No Reward

Behind the announcement in the press of the return to Peronne of a famous reliquary lies a curious story of how the aid of Government Departments, Scotland Yard, the French Ambassador and high dignitaries of the Roman Catholic Church was invoked to secure the handing back of the relic by a British soldier who found it during the war, and considerel it fair loot.

The reliquary, a small casquet containing relics of saints, was found in the ruins of a convent at Peronne during the heavy fighting on the Somme in 1918 by a London soldier.

He salved it at the risk of his life, for German troops were in the neighborhood.

The gilding on the relic, and what appeared to be inlaid work of rubies and diamonds, convinced him that he had found something not merely of religious interest but of great value.

His officers gave him permission to send it home, and for a year or two this sacred relic with a history believed to go back many hundreds of years lay in his house in South London.

Fearing for its safety, the finder, a fishmonger, deposited the relic at his bank. The manager to his surprise, told him that it was priceless, and that if he had one-sixteenth of its value he would be able to retire.

The finder then decided to communicate with the Roman Catholic authorities, and wrote to the editor of the "Catholic Herald," offering to dispose of the casquet.

Eminent Catholics in this country, including Lord Balfour of Burleigh, took the matter up, and the Bishop of Amiens approached the Cardinal-Archbishop of Paris, who brought pressure to bear on the French Government. Eventually the French Ambassador in London was requested to use his good offices in the matter.

SCOTLAND YARD CALLED IN.

Thus, after more than six years, the relic picked up on the battlefield by the London soldier became an object of diplomatic negotiations.

As a result, a high official of the Catholic Church in London, told a newspaper representative yesterday, Scotland Yard was called in.

Detectives saw the man. At first he was reluctant to part with his war trophy, but it was pointed out that he might be prosecuted for being in possession of property that did not belong to him, and finally he handed it over to two officers from the Yard, through whom it was returned to its original owners.

Apparently the main raised the question of a reward, and the "Catholic Herald," states:

"We have satisfied ourselves that he has no moral or other claim upon the authorities."

The reliquary somewhat resembles a gilt picture frame, 20 inches by 14, and about 4 in depth. It contains several bones of saints and martyrs, including St. Clement, St. Vincent, St. Joan, St. Leon, St. Honore, and others. Seals of Pope Clement XII. (1730) are also in it.

MONKS BUILDING BUCKFAST ABBEY

Queen Only Woman Having Right of Entry to Edifice

The last stage in the building of the church at Buckfast Abbey, South Devon, which is occupied by a community of Benedictine monks, was begun yesterday by the laying of the first stone of the west front.

For 20 years from four to six of the monks have been working there from dawn to dusk. They have hewn the stone, mixed the mortar and conveyed materials to the site of the old abbey, which dates back to 904 A.D.

The last section of the building is expected to occupy seven years, and it is hoped to open the finished church on the 50th anniversary of the Order taking possession of the abbey on its arrival from France.

When the church was begun the lord abbot had exactly £1 in his possession, but already £20,000, voluntarily subscribed, has been expended, and thousands more will be spent before it is finished.

The abbey is sacred to man, and the only woman who has the right to enter is the Queen.

FAMOUS CONDUCTOR DIES AT CHELTENHAM

First a boy chorister in Gloucester Cathedral, then organist of Cheltenham Parish Church, and founder of the Cheltenham local festival, Mr. John Alexander Matthews has died at Cheltenham, aged 84.

During the 50 years of his connection with the festival society over 50,000 vocalists passed under his conductorship.

He gave the first public performance of any work by the late Sir Hubert Parry.

WATERLOO CANNON KILLED SOLDIER

Said to have been used at the Battle of Waterloo, a field-gun was responsible for the death of William Mills, aged 21, a driver in the Royal Horse Artillery.

He was engaged with his battery, it was stated at the inquest at St. Pancras, in practising at the Albany Street Barracks for the musical ride in the Military Tournament.

The gun-carriage skidded, struck Mills in the back, and a wheel passed over his body, fracturing his spine.

Accidental death was the verdict.

ROBIN OUTWITS HORSE WHO ATE ITS HOME, BUT IT IS STILL PUZZLED

A robin had built three nests in a stable belonging to Mr. Wilfred Godwin, of Shawford, Hants, but each time its neighbor, a large horse, ate up the home as soon as it was completed.

Not to be baffled, the robin repaired to a narrow shelf, about two inches wide, where it laid three eggs at intervals of a foot. It has been unsuccessful, however, in solving the problem of being in three places at once.

ROMANCE OF IRISH DESERTED VILLAGE

Cabby Whoe Family Once Owned it Fined for Drunkenness

CIVIL WAR

Backed South Against the North With Last Shilling and Lost All

The once flourishing condition of a now deserted village in the South of Ireland was recalled at Tranmere, near Waterford, on Saturday, when a cab dryer, who is a member of the family that formerly owned the village, and was then one of the richest and most powerful in the country, was fined for drunkenness and reckless driving.

He is George Malcomson, and the now deserted village is Portlaw, eleven miles west of Waterford.

The Malcomson's cotton and woollen factory still stands there, and old inhabitants recall the time when it was never closed, night or day, and every child in the village, some 3,000 in all, was employed there.

In those days the Malcomson's had their own cotton fields in the Southern States of America, ran their own ships across the Atlantic, exporting cloth and importing cotton, issued their own leather money, which was recognized legal tender, and kept a pack of hounds and a little army of servants.

Then came the American Civil War, and as their interests were bound up with the South, they backed them with their last shilling against the North, and lost.

French nuns now occupy the Malcomson mansion, and Portlaw is almost a deserted village, with about 900 people where once were over 3,000.

VICAR BANS BELLS FOR CHURCH BANNS

Thinks Peals Out of Place Announcing "Life Sentence"

The vicar of St. Paul's, Addlestone, Surrey (the Rev. A. Cumming), is looking for trouble. There are parishioners who may not let his description of marriage as "a life sentence" pass unnoticed.

In his parish magazine he refers to the fact that in some parishes a bell is still rung to announce the banns of marriage have been published.

"I give notice," he adds, "that there will be no banns' bell rung from Addlestone Church tower during the present vicar's incumbency.

"Just fancy ringing a peal from the belfry after the announcement of an impending life sentence. I would not authorize even a muffled peal."

BUILDER MADE SURE OF BEING DROWNED

Tied Tank to Neck and Pushed it Overboard from Punt

A man's unusual method of suicide was described at an East Molesey inquest yesterday. It was stated that Frederick James Smith, aged 50, who had been employed by a local building firm for 40 years:

Left home early one morning, went to the bank of the River Molt, tied a heavy tank to his neck with his scarf and a piece of rope, and got into a punt, from which he pushed the tank, being dragged into the river with it.

A verdict of suicide whilst of unsound mind was recorded.

BAPTIST MINISTER SUCCUMBS TO GRIEF

Octogenarian Took to His Bed After Brother's Funeral

The Rev. Jabez Parnell, aged 84, the Baptist Minister of Stretham, was found dead in bed the day after the funeral of his 79-year-old brother, Thomas Parnell, to whom he was devotedly attached.

It is believed that he died of grief. Mr. Jabez Parnell was a remarkable man for his age. He had never been attended by a doctor, and, until a year ago, was the finest skater in that part of the country.

He learned to ride a motor-cycle at the age of seventy-four, and was in the habit of riding from Stretham to London and back in one day—a distance of 140 miles. He made this journey as recently as a week previously.

TORCHES MADE COPPERS GLISTEN IN COLLECTION BOXES LIKE SOVEREIGNS

Out of £370 collected at a torchlight procession in aid of the funds of voluntary hospitals in Aberdeen, £117 consisted of halfpennies.

This represented 56,160 "bawbees." Perhaps the donors mistook theme for other coins in the flickering light of the torches!

LOADED BREAD WITH MERCURY TO SEEK FOR MISSING GIRL

Legendary Custom Tried in River Avon Without Success

WIDE SEARCH

Sir Oliver Lodge Suggests Clairvoyant's Services Be Engaged

A group of ex-Service men stood on the bank of the River Avon near Amesbury recently watching a loaf of bread bloating in mid-stream.

The bread contained perchloride of mercury, which had been thrown into the river in the hope that it might be attracted to the body of Elsie Alice Ford, the 17-year-old nursemaid, who had been missing from the village of Amesbury for nine days and it is thought may have been drowned.

The bread was thrown into the water above a weir known as Ham's Hatches, and again below it, but without result.

To search for a body with a loaf containing mercury is a well-known old practice, which, it is stated, has sometimes been successful. It is described in Mark Twain's "Huckleberry Finn."

In 1921 John Byrne, 65, an employe of Messrs. Brunner, Mond, and Co., was drowned at Wheelock, Sandbach, Cheshire. After six days' dragging operations bread loaded with mercury was tried and is said to have stopped directly over the body, which was then recovered without a drama.

CLAIRVOYANCE IDEA

Sir Oliver Lodge, who has just returned from France to his house near Amesbury, is not inclined to attach much importance to the bread and mercury method, but thinks that something might be done by means of clairvoyance.

"I am afraid the mercury theory is all superstition," he told a reporter. "I have heard it as a legend and as an old tradition among the country people.

"Of course, there are weeds in the river and the body might well be found entangled in them. If it were possible to obtain a clairvoyant, however, and to give that person something belonging to the missing girl, assuming that she is dead, that might prove of some value in finding out where she is, but of course it is problematical."

A modest, good-looking girl, happy in her work as maid to Lieut. and Mrs. Beatty, at Bulford, she went out on the evening of Saturday, April 25, to buy some fish for supper, and failed to return.

Over 200 men, volunteers from the district, mustered by the local branch of the British Legion, have made an organized search of the country-side without result.

They were marshalled near the Queensberry Bridge, on which, it is stated, the girl was last seen, and were under the guidance of ex-Sergt.-Major Jack Martin. A number of girls, members of the railway staff and postmen also took part in the search.

The band of searchers advanced in extended order like soldiers in attack.

The river banks and woods were closely examined, holes in the river in which horses and sheep have been known to disappear, were carefully probed, but no sign of the girl's body was found.

MOVIE "TORTURES" APPLIED TO BOY

Juvenile Beaten and Buried in Sand on Caister Beach

A 12-year-old boy compelled a boy of seven to undress on the beach at Caister, Norfolk, then, ordering him to stoop, beat him with a spade. Next the little victim was driven into the sea, and on coming out of the water he was blindfolded, buried in the sands up to his neck, with sand stuffed into his mouth and ears.

The boy's mother said she found her child naked in a nervous condition and he did not know her.

Dr. H. E. Taylor said there was more bruising than he had ever seen on anyone. Great violence must have been used.

When Inspector Mansford asked why he did it, defendant said because he had seen it on the pictures.

The Rollesby Bench adjourned the case to arrange for the boy to be sent to a reformatory.

BIRD FOUGHT ITS IMAGE IN WINDO

A dipper (or water ouzel), a bird rarely seen away from the moors and mountain burns, has surprised a Scottish household by prolonged fights with its reflection in a window.

Mr. E. E. Dennis, of Crawley, Sussex, describing this behavior, says that the bird, a male, "frequently woke us in the early morning with flutterings against the glass and vicious pecks at its reflection. Blackbirds often do this in spring, but have never before heard of a dipper doing so."

Mr. Dennis photographed the bird during a pause in its onslaught, showing how it "perked itself up" to deliver its blows.

Cats will frequently have a physical argument with their reflection.

GIRL'S KNOCK WAS CAUSE OF DEAT

Robert Burnell, aged 15, of Wi pool, Exmoor, put two cartridges in a gun in order to scare rooks.

He was holding the weapon with muzzle slightly depressed and fingers on the trigger when a you sister accidentally knocked his el causing the gun to go off.

A younger brother, Frederick, received the charge in the abdomen and died soon after. The story was at the inquest, when a verdict death by misadventure was retur

Kent landlady of her lodger not know what he smokes, b smells like burned carpet.

WOMEN'S PAGE

PLOT TO KIDNAP MARY PICKFORD

Three Men Arrested in Los Angeles—Plot Alleged to Demand $100,000.

LOS ANGELES, June 1. — A plot to kidnap Mary Pickford Fairbanks, motion picture star, has been uncovered by police, according to announcement made by Captain of Detectives George K. Home. Three arrests have been made. Charles Z. Stevens, Billy Woods and Claude Holcombe, are under arrest in connection with the alleged plot.

According to the police version of the alleged plan, Pola Negri, Buster Keaton and the grandson of E. L. Doheny, the oil magnate, also were concerned.

Mary was to be forced from her automobile while on her way from the Pickford-Fairbanks studio in Hollywood to her Beverley Hills home. The Pickford chauffeur was to be sandbagged, bound and gagged ando Mary removed from the automobile. A demand for $100,000 was to be made the day following the abduction to be followed by larger demands as the search for the actress spread.

MUSICAL RECITAL.

A recital by piaon pupils of Miss Olga Fowler was held in the hall of the Conservatory of Music on Saturday afternoon. The programme was as follows: "Valse Impromptu," by Leone Magee; "Morning Prayer" and "In the Gypsy Camp," by Margaret Emerson; "Fireside Tale" by Ruth Smith; "Narcissus," by Barbara Dawson; "Tired of Play," by Leone Dawe; "Marionettes," by Leslie Welsh; "Tinker Bell," by Clayton Card of Bethany; "Les Sylphes," by Eric Porteous, of Bethany; "May Day," by Helen Crerar, of Bethany; "Valse Brilliante," by Miss May McNevan; "Elfin Dance," by Miss Winnie Evans; "Tarantella," by Miss Myra Baird; "La Parisienne," by Dorothy Gavine. A violin solo was also given by Stuart Dawson.

NO KISSING IN MOVIE

BUDAPEST, May 29.—'Kissing in the dark prohibited" is the sign which now appears in all Hungarian movie theatres. A policeman is present and he can switch on the lights, whenever he is suspicious.

PARIS' LATEST BRIDAL DRESS

Here is the very latest bridal costume from Paris. It was designed by Lucien Lelong and is a unique combination of a short skirt, high neck and long sleeves.

CAVAN PERSONALS

CAVAN, June 1.—Mr. and Mrs. Chas. Shortt and Messrs. Ralph and Kenneth Shortt, of Toronto were week-end visitors and remained over for the holiday with Miss Winona Cathcart.

Mrs. Sam. Richards is visiting her sister, Mrs. Sydney Hutchinson, in Norwood.

Mrs. Albert Elliott spent Monday in Norwood.

Messrs. J. Swain and J. S. Cathcart attended the sale of S. Graham, South of Lindsay, on Tuesday.

The Misses Addie, Margaret and Daisy Howden, of Peterboro', spent Sunday with their brother here.

Miss Jane Cathcart, of Peterboro', spent the week-end with her cousin, Miss Audrey Cathcart.

SOCIETY

Items for the Society Column must be received before 1 o'clock daily. Telephone numbers 1600 and 1601.

Mr. and Mrs. E. L. Palin, of St. Catharines, are spending a few days with friends in the city.

* * *

Friends of Mr. Jack Patte, who has been seriously ill in Nicholls Hospital, will be pleased to learn that he is recovering.

* * *

Dr. A. W. McPherson leaves this week for Toronto, where he will be resident interne for the next three months at the Hospital for Sick Children. Dr. McPherson, who is desirous of becoming a specialist in children's diseases, is taking this opportunity to study their ailments in a hospital which is considered one of the finest in the world for the treatment of this type of patient. He will be in town every few weeks to keep in touch with his patients.

* * *

Mrs. Fagin of Buffalo, is the guest of her sister, Mrs. S .Cadigan.

* * *

Miss Ethel Sloan, recently on the staff of the Kingston General Hospital, and for many years a member of the staff of the Peterborough Times Printing Company, has left for New York city, where she has been appointed superintendent of the Surgical Department of the Van Courtlandt Hospital.

* * *

Miss Emma Clementi, 355 Stewart street, left to-day to visit her sister, near Rochester, N.Y.

* * *

Mr. and Mrs. Chas. Fagan, of Buffalo, and little daughter; Miss Irene LaPlante, of Rochester, New York, motored to Peterborough for the week-end.

* * *

Mr. and Mrs. Walter Irvine and Mrs. Irvine's two sisters, the Misses Ada and Wilhelmina Koester, motored from Buffalo to visit relatives here over the week-end.

* * *

Mr. O. McCall-Dutton-Johnson-Sproats and Mr. Heard, motored to Toronto early on Saturday morning and attended the Woodbine races.

* * *

Mr. Howard Hall left this morning for Christie Street, Hospital, Toronto.

* * *

Dr. and Mrs. Carmichael spent the week end at their summer cottage at Chemong Park.

* * *

Mr. John Thornton, of Saskatchewan, was called home on account of the serious illness of his father, Mr. C. J. Thornton, ex-M.P., who suffered a stroke a few days ago, and is in a serious condition.

* * *

Friends of Mr. Donald Lavis will regret to learn that he underwent a critical operation at Nicholls Hospital yesterday, for appendicitis. His condition is as favourable as can be expected.

* * *

Delegates from the local Chapters of the Imperial Order Daughters of the Empire to the 25th annual National Conference of the Order being held in Ottawa this week are Mrs. F. Hooper and Mrs. J. McNabb, representing the Peter Robinson Chapter, and Miss Mary Archer, from the Otonabee Chapter.

* * *

Mrs. H. J. Wilson, of Lakefield, is the guest of Mrs. A. F. Lane, Brock street.

* * *

Mr. and Mrs. T. J. Cahill of New York, have returned to New York after visiting her parents, Mr. and Mrs. Ed. Feeley, of North Monaghan and Mr. Patrick Cahill, of Parnell street and other friends in the city.

* * *

Guests from out-of-town who attended the wedding this morning of Miss Lucille Rose and Mr. William Duggan included Mr. and Mrs. Albert Duggan and Miss Grace Duggan of Ivanhoe, Mrs. Bertha Hughes of Toronto, and Miss Dorothy Dever of Picton.

* * *

Mr. D. J. Fitzgerald, of Butte, Montana, is in the city, called here on account of the illness of his brother, Mr. J. Fitzgerald.

Cynthia Grey Says

"For the east is east, and the west is west, and never the twain shall meet."

Kipling's oft quoted lines may not be true in one respect in these days of rapid communication and airplane travel, but they can be taken quite literally in another.

The verse does not apply to those impulsive marriages of people of different traits, customs and associations.

So many people fail to realize that a sudden sweep of passion in either a man or a woman who meets some one of an entirely different class can be easily mistaken for love. How often have you seen a girl of the highest culture and education attracted by a man with absolutely none?

And even outside the movies and fiction there are many cases of college graduates being attracted by a girl who has spent all her life in an entirely different class.

Usually marriage is a matter of impulse. And unless either the girl or man has very exceptional natural ability to bridge over the gap these impulsive matings result in unhappiness.

READ THE WANT ADS.

POLKA DOTS AND LOTS OF THEM

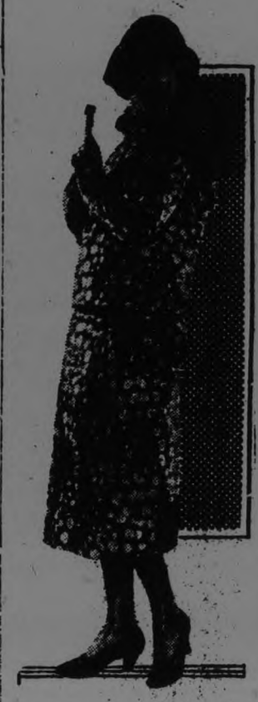

White polka dots of assorted sizes cover the surface of this red silk frock with long sleeves and scarf neck that makes such a youthful and serviceable frock. There are wide pleats in the front of the skirt, but the back is plain; and the crush girdle is worn low over the hips tied in a bow at the side.

FORTY YEARS WED.

Mr. and Mrs. James Wannamaker Celebrate Anniversary.

TRENT RIVER, June 1.—Mr. and Mrs. James Wannamaker celebrated the fortieth anniversary of their marriage on Wednesday, May 27. A dinner party was given in honour of the occasion for them at the home of Mr. and Mrs. Sam. Adams (Mrs. Adams is a daughter of Mr. and Mrs. Wannamaker), at the mid-day and in the evening relatives and friends assembled at Mr. James Wannamaker's to further celebrate the event. They received many gifts, consisting of money and china.

The Ladies' Aid are having a quilting bee Friday afternoon in the dining hall adjoining the Methodist Church. A ten-cent tea will be served at the close.

Mrs. W Allen has been suffering from blood poisoning in her foot caused from a bruise a short time ago. The poison has been checked and Mrs. Allen is progressing favorably.

The ladies' softball team is progressing rapidly and are becoming famous in the athletic line.

Messrs. John Boyd and Frank Brewer have a fine showing of tulips on their respective lawns.

Mrs. James Johnston is very ill again at her home, Havelock Road. Friends wish her a complete recovery.

Work is progressing on Mr. James Longmuir's new barn.

SMART FOR FALL. OR SUMMER.

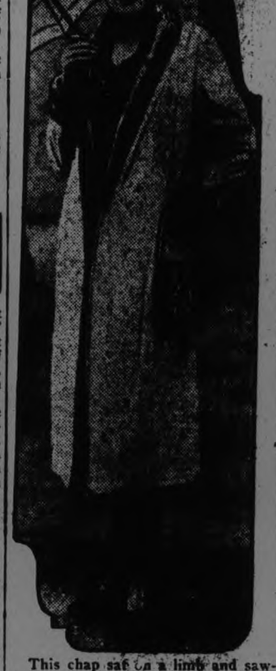

This chap sat on a limb and sawed it off between him and the tree, but unlike the chap in the story, he had a rope securely tied to it. He is J. D. Fowet, tree surgeon.

FLAPPER FANNY says

HOME TOWN RECIPE.

Here is a recipe for tomato salad from Mrs. H. Rome, 287 Dalhousie Street:

Place alternately in a dish a slice of tomato and a slice of bread (white or brown), sprinkling each layer with chopped celery and green peppers. Pour salad dressing over all and sprinkle chopped peppers on top.

Weddings

JAMES—FLINDERS.

A quiet wedding was solemnized at the parsonage of George Street Methodist Church on Saturday afternoon, when Mary Flinders became the bride of Morley James. Rev. W. H. Young performed the ceremony.

The bridal couple, who were attended by Miss Luella Luther and Mr. V. Carr, motored after the ceremony to the residence of the bridegroom's parents, where a dainty repast was served.

Mr. and Mrs. James received many gifts from a large circle of friends. They will reside in Peterboro.

DUGGAN—ROSE.

A pretty wedding took place this morning at the residence of the bride's parents, 186 Hunter Street East, when Lucille, daughter of Mr. and Mrs C. D. Rose, became the bride of Mr. William Duggan, son of Mr. and Mrs. Albert Duggan, of Ivanhoe. The ceremony was performed by Rev. R. Bamforth, pastor of Mark Street Methodist Church, in the presence of relatives and friends of the contracting parties.

The bride wore a pretty gown of mauve georgette, and carried roses. The bridesmaid, Miss Dorothy Dever of Picton, wore green georgette and carried a bouquet of roses. Mr. Harry Lovibond, of Ivanhoe, acted as best man.

After the ceremony, a buffet luncheon was served to the bridal party and guests. Mr. and Mrs. Duggan leaving later for a brief honeymoon. They will reside in Peterboro.

HOUSEHOLD HINTS

IRONING STOCKINGS

Stockings should be ironed on the wrong side, with a warm, but not hot iron.

WASH IN COFFEE

The best way to wash black lace is in black coffee containing ammonia in the proportion of one table spoon to one cup of coffee.

TO CLEAN CHANDELIERS

Clean brass chandeliers with hot vinegar and salt and rinse with soapsuds. Polish with an oiled cloth.

TIES IN BACK

The smart scarf frock ties in the back and has the scarf weighed down with long tassels.

NEW UNDERSLIPS

Taffeta underslips are occasionally seen under chiffon frocks. Invariably the slip matches the tunic in color.

COAT OF THREE SHADES

An unusual coat is made of three shades of georgette crepe, each layer of which may be worn separately.

FRINGED SKIRTS SMART

The fringed skirt is extremely popular, the fringe varying from a silken strand to inch strips of the material.

GUESSWORD LIMERICK

On a bright sunny day, Uncle Jake
Took his wife out to fish in the ——(1)
When she landed an —— (2)
All the world heard her —— (3)
"Is this here a fish or ——?" (4)

(1) Collected moisture.
(2) Slippery sucker.
(3) To vocalize stridently.
(4) Eve's tempter.

BELMONT WOMEN ELECT OFFICERS

Mrs. J. A. Sexsmith Continues as President of the Women's Institute.

ANNUAL MEETING.

HAVELOCK, June 1.—The annual meeting of the Belmont Women's Institute was held on Thursday afternoon in the Belmont town hall with a good attendance. The president, Mrs. J. A. Sexsmith, presided.

After the roll call, each member responding with some new household hint, and the minutes of last meeting had been read and approved, the secretary, Mrs. Jos. Seabrooks, gave the annual report which was very gratifying to the society.

Receipts—Cash on hand, $36.98; members' fees, $3.75; grants from the department, $9.25; receipts from sale of work and booth at Rural School Fair, $91.08. Total, $141.06.

Expenditures—Postage and stationery, 58c; printing and advertising, $2.25; miscellaneous (refreshments for children's day, supplies for booth Rural School Fair, material for sale of work, grants to Rural School Fair prizes, grants to fire sufferers), $75.74. Cash on hand, $62.49.

All the officers of the previous year were re-elected, namely: President—Mrs. J. A. Sexsmith; 1st Vice-resident, Mrs. James McMulien; 2nd Vice-President, Mrs. W. E. Anderson; Secretary-Treasurer, Mrs. Joseph Seabrooks. Directors—Miss Hattie Sexsmith, Mrs. Jason Roe, Mrs. Allan Hubble.

After the business of the afternoon was disposed of a reading was given by Mrs. Allan Hubble.

The next meeting will be held on the 12th of June when the Institute expect hat a representative from the Department of Agriculture will be present and give an address.

Lecture on Japan.

The Orange Hall was filled to capacity on Wednesday evening when a lecture, accompanied by lantern slides, was given on Mission Work in Japan by the Tuxis Boys of St. Paul's Presbyterian Church, Peterboro', under the auspices of the young people of Knox Church.

Rev. J. Lennox occupied the chair, and after the opening exercises, the pictures, which were taken by Rev. Mr. Cuthbertson during his stay as missionary in Japan, both before and after the earthquake, were shown and ably explained by Mr. Thomas Dutton.

The Sunday school orchestra of St. Paul's was also present and rendered several selections.

Visited Marmora.

The young people of St. John's Anglican Church journeyed to Marmora on Friday evening to repeat their play, "Back to the Country Store." This play has already been successfully produced here under the direction of Mrs. Jean Moore.

Mr. S. Henderson has purchased a fruit farm at Colborne and will move there in the near future.

Mr. Dan. Masters, of Peterboro', is visiting his son, Mr. Fred Masters.

NEWEST SLIPPERS.

The newest evening slippers are of velvet with applique of silver or gold kid.

HYLOOM BRAND
J. HENRY PETERS CO. LTD.

This is a Hyloom Jacardigan Sports Coat; made in all fashionableshades.

Youth, Style and Smartness at Such Moderate Cost

HAVE you seen Hyloom brand Rayon Knit Sports garments in the stores? Your favorite store will have a supply now, in smart patterns and all the new intriguing colors. The modest prices asked for Hyloom Rayon garments will surprise you. The genuine carry the Hyloom label.

J. HENRY PETERS CO., LTD.
39 Wellington St. West, Toronto

HYLOOM RAYON

Sports Coats, Sweaters, Cardigans, Pullovers, Jacquettes, Tuxedos, Blouses, Knickers, Mufflers, Neckties, Scarfs and other Knitted Specialties. 16

IS THIS YOUR BIRTHDAY

MONDAY, JUNE 1—If today is your birthday, your first inclination will be to engage in some work or profession, not generally associated with your sex. For instance, if a woman, you will want to be a lawyer. If a man, you will study to be a stenographer. The chances are that you will be more successful in life, if you side-track your first inclination and take up some work more suited to your sex. You will have only a few love affairs and will be married either in April or August. You are born under the zodiacal sign of Gemini, and because of this will have a strong religious nature.

AND NO COLLISIONS

ROME, May 29.—Messages now can be transmitted at the rate of 320 words a minute in each direction at the same time over a new cable recently opened between Rome and New York.

FOR NEW VESTEES

Very fine thread laces in cream or ecru make very lovely vestees and frills for the new chiffon frocks.

NORWOOD PERSONALS

NORWOOD, June 1.—Those from Norwood who attended the Peterboro' Presbyterial, held in St. Andrew's Presbyterian Church, Cobourg, on Wednesday and Thursday were: Mrs. (Rev.) T. M. Wesley, Mrs. Hugh Robb, Mrs. J. W. Rork, Mrs. A. Patterson, Mrs. John Starke, Mrs. W. D. Robson, Mrs. N. C. Porter, Mrs. Harry Bertrand, Mrs. Wm. Cuthbertson, Mrs. Robt. Tedford, Mrs. John Weir, Miss Stella Burgess and Miss Edith Tedford.

Mrs. J. Frost, Miss Rhoda Frost, Miss O. Stephenson and Mr. Jas. Mullin spent Monday at Stoney Lake.

Fred Cumming, of Moose Jaw, Sask., is visiting his parents, Mr. and Mrs. Ira Cumming.

Bruce Puffer and Master Jack Puffer were guests of the former's parents on Friday. Bruce's Norwood friends are glad to see the marked improvement in his health.

Mrs. Basil Rogers and little daughter, Margaret, of Flint, Michigan, are guests of Mr. and Mrs. Alf. Rogers.

Mrs. Adam Patterson is visiting her son, Mr. Norman Patterson in Rochester N. Y.

Mrs. (Rev.) T. M. Wesley is spending a few days in Port Hope the guest of Mrs. W. A. F. Campbell.

A number from Norwood attended the play entitled "The Adventures of Grandpa," given in the town hall, Warsaw, on Friday evening.

The Wildman Dramatic Club presented the play entitled "My Wild Irish Rose," on Friday evening in the Hastings town hall.

FREE
This Week Only

A Sample of
KOTEX
—for you, at any store named below

WE'VE made acceptance easy. At any store listed below, you'll find a special KOTEX sample table. Each sample wrapped in plain paper. Take your sample and put it in your bag. That's all. No questions to ask or answer.

What you get is a super-absorbent sanitary pad made from Cellucotton. Impregnated with a new secret deodorant. It absorbs instantly, 16 times its own weight in moisture. Is five times as absorbent as cotton. So it insures protection and safety under all circumstances.

Kotex—deodorized—alone permits the immaculacy, the personal daintiness demanded by the fastidious woman. And comfort, convenience and ease of disposal you never dreamed of!

Go to any of the stores listed below and help yourself to a KOTEX sample. Offer limited to this week only. Only one sample to a customer.

Get KOTEX samples at any of these stores

They also sell KOTEX—deodorized—in full-size packages for those who need no introduction.

G. A. BORLAND, DRUG STORE.
BOND'S DRUG STORE
H. ABRAMSON, DRY GOODS STORE
TURNBULL CO., DRY GOODS STORE.
CRESSMAN CO., DRY GOOD STORE
McDERMID & JURY DRUG STORE
WEBER'S PHARMACY.

KOTEX
DEODORIZED

She tried Lux for dishwashing
-now she uses it as a toilet soap, too

(Letter received from a lady in Ontario)

Dear Sirs:

Lately I have seen many articles written in praise of Lux. But I never yet have seen one extolling its use as a personal soap for dainty women. Until I used Lux three times a day to wash dishes with, I was grieved to see my hands getting disfigured, in fact I was ashamed of them when playing the piano. Finding that by using Lux for the purpose they soon became as nice as ever, I tried it in my daily ablution water, including bath! And now, I find the effect of using Lux far more softening on the skin.

Yours truly,

Lux for dishwashing, of course. Nothing better!

But use pure, dainty Lux for your daily toilet and bath, too! You will find it delightfully refreshing. Lux contains no free alkali and does not dry up the oils in the skin. The gentle, creamy Lux lather is soothing to the most sensitive skin and keeps it soft and smooth.

Lever Brothers Limited, Toronto.

L023

Epic Entertainment

STARTING TODAY

The Most Magnificent of All Swanson Productions

GLORIA SWANSON

—in—

"MADAME SANS GENE"

(Madam Devil May Care)

Made in Paris with the foremost actors and actresses.

New York's cheapest seat was $5.00 and the house was packed—there is no advance in our prices.

REGENT Theatre

"THE KOOLEST SPOT IN TOWN"

The Man She Loved Was a Cave Man !

HERE'S THE NOVEL THAT SET THE WORLD TALKING. NOW IN PICTURES!

The book sensation of years now comes to the screen—the story of a reckless youth in whose veins runs the blood of caveman ancestry is a story that will carry motion picture audiences into hitherto unexplored lands of thrills. In this film drama appears the most amazing lover who ever stepped forth from the pages of fiction. Here is a picture that gives new meaning to romance.

WIFE OF THE CENTAUR

Just look this cast over:

ELEANOR BOARDMAN AILEEN PRINGLE

JOHN GILBERT

Comedy—The Handsome Cabman

Short Subjects

LADIES' FOOTBALL TEAMS FORBIDDEN

Irish Church Authorities Say Game and Costume Are Unsuitable.

DUBLIN, June 1. (United News.)—The church authorities have placed a ban on French women's football teams, closing all football grounds to them.

The church said that the game was unsuitable for women and the costume objectionable.

POLICE APOLOGIZE.

Cleveland Motorist Departed Quite Satisfied After Explanation of Incident.

TORONTO, June 1.—(Canadian Press).—Officials of the Toronto Police Department have tendered an apology to H. Rider, Cleveland motorist, from whose car a local policeman removed a United States flag on Saturday. Mr. Rider left the city yesterday perfectly satisfied with the explanation tendered by the authorities, and disappointed that the incident was attended by so much publicity.

Radio Flashes

You can make a unique and useful battery switch with a small auto dash lamp. Mount the socket on the panel of the set and attach the A battery leads to it, in series with the tubes. When the set is in use the bulb is in this socket, lighting up the face of the panel. Take the bulb out when you want to cut off the current.

To prevent running copper-wire splinters in your fingers when skinning insulation off wire, make a wire skinner by bending the ends of a steel hair barette in so as to form it in the shape of an awkward "U." Sharpen the tweezer-like instrument to chisel sharpness.

RICHARDS BEAT TILDEN

MOUNTAIN STATION, N.J., June 1.—Vincent Richards kicked over the traces Saturday. Before a gallery of 1,200 spectators, who gathered here from all over the metropolitan district, the young New York star defeated William T. Tilden 2d in the final round of the invitation tournament at the Orange Lawn Tennis Club, 4—6, 6—1, 7—5, 6—4. Richards has never been called the world's greatest player, but any lesser title seems hardly adequate for one who is able to take the measure of the greatest player of all time.

THEATRES

AT THE REGENT

"WIFE OF THE CENTAUR."

John Gilbert, Aileen Pringle, and Eleanor Boardman Head Big Cast in Elaborate Production, By King Vidor, of Cyril Hume's Sensational Novel.

A film production with many brilliant scenes, and one which tells a most unusual love story is "Wife of the Centaur," King Vidor's production which opens for 3 days at the Regent Theatre.

Taken from the novel by Cyril Hume, which caused such a widespread sensation when it was published, the story has as its theme, the infidelity of man, and the eternal conflict of love and passion which goes on within him.

The story is interesting also in that it goes to demonstrate once more the versatility of its director, King Vidor. In his last few pictures, Vidor has gone from the exotic love stories of Elinor Glyn to the morbid realism of Joseph Hergesheimer's "Wild Oranges," and has made excellent photoplays of each subject.

Has a Great Cast.

Three well-known leading men, three equally popular leading women who have been featured in many pictures, and a host of character players, make up the cast.

John Gilbert heads the list of players as Jeffrey Dwyer, the "centaur" of the story, and Eleanor Boardman is the wife.

Aileen Pringle, who became a popular screen figure in "Three Weeks" as "True As Steel," has a part equally important as those of Mr. Gilbert and Miss Boardman.

AT THE CAPITOL

"MME. SANS GENE" A GLORIA SWANSON CINEMASTERPIECE

First Motion Picture Ever to Play Broadway at Five Dollars a Seat.

The first motion picture ever to play at Broadway at five dollars a seat—that's the repuation "Madame Sans Gene," hailed as Gloria Swanson's cinemasterpiece, made for itself at its opening performance in New York. Moreover, the theatre was packed to the rafters for the occasion, with hundreds of unsuccessful applicants for seats and a crowd of several thousands giving the police a tussle outside the theatre in their efforts to get into the place and also to catch a glimpse of Miss Swanson and her French nobleman-husband, the Marquis de la Falaise de a Coudraye.

Manager Crowe has booked "Madame Sans Gene" at the Capitol Theatre, starting today.

Even for Gloria Swanson, whose screen efforts are always acted in elaborate settings and gowns, "Madame Sans Gene" is an unusually luxurious production. It was filmed in France, and the backgrounds include the palaces at Versailles, Fontainebleau and Compiege, spots hitherto forbidden to motion picture directors. Gloria is seen sleeping in the actual golden bed of Marie Antoinette, flirting in the gardens where that unfortunate queen conducted her amorous intrigues, and coquetting with Napoleon (Emile Drain) in the actual private chamber which the real Napoleon occupied. The results are said to be startlingly realistic in the extreme.

In "Madame Sans Gene" (Madame Deed-May-Care), Miss Swanson has the role of the witty, flirtatious little French laundress, who used to wash Napoleon's shirts for him, when he was an impecunious corporal, who married one of Napoleon's sergeants and who was swept by the French Revolution into the title of Duchess and residence in Napoleon's court, where she alternately scandalized and sent into hilarious laughter the haughty lords and ladies, ending by saving the Empress's honor and winning for herself Napoleon's eternal gratitude.

"RED" NEWMAN

In "Oh, Yes!" At the Grand next Monday and Tuesday, June 8 and 9.

AT THE GRAND.

"OH, YES" IT'S A GREAT SHOW

If anyone should ask you to name the best show in Canada today, just say "Oh Yes!" That's the proper answer. Two words; the first in two letters meaning an exclamation, and the second in three letters meaning an affirmative. There you have it—"Oh, Yes!"—That's the attractive title of the new "Dumbells" revue.

From all reports emanating from the cities where the company is now playing, the new vehicle has all the class of a Rolls-Royce, sport model; and with just as much speed.

The entire cast, chorus and orchestra that helped to make "Ace High" the sensation of 1925, have apparently put over something even better with "Oh, Yes!"

The revue is definitely stated to be entirely new from the overture to the finale.

The Dumbells will offer "Oh, Yes!" here at the Grand Theatre for two days commencing Monday, June 8th.

AT THE ROYAL

"COUNTRY STORE NITE" TO-NIGHT.

"Country Store Nite" with its prizes and laughs is an added attraction at the Royal to-night.

GIFT WEEK AT ROYAL.

Every night this week some added novelty will be included in the programme. To-night is Country Store Night; Tuesday is Doll Night, when a number of the new plume dolls will be given away. Watch the Royal window, this newspaper and the screen.

DIX A STAR IN GREAT PICTURE

Paramount's "Manhattan" at Royal To-Day.

All who enjoy real fast-moving action-drama will be right in their glory when Richard Dix's first Paramount starring picture, "Manhattan," opens at the Royal Theatre today for a run of three days. The story is an adaptation by Paul Sloane and Frank Tuttle of the novel, "The Definite Object," by Jeffery Farnol.

The star has the role of Peter Minuit whose great-great-great-grandfather purchased the island of Manhattan from the Indians and Peter is all for giving it back to them. "There might be some life in the old town then," says he.

You take it from this that Minuit is slightly bored with life. He is just that—a millionaire bachelor who has everything in life except that which he craves most—action, adventure, a definite object, something to live for, to strive to be worthy of. He finds action-plus in New York's Hell's Kitchen and a definite object in the beautiful sister of a youthful yegg whom he befriends.

Here's a role that suits Dix to a "T."

Jacqueline Logan has the leading feminine role opposite the star. Gregory Kelly, George Seigmann, Gunboat Smith also have important parts. Oscar Figman, Edna May Oliver and Alice Chapin complete the cast. R. H. Burnside directed.

If you liked Dix in "Unguarded Women," "Sinners in Heaven," etc., see what you think of him in "Manhattan," a story all his own.

GRAND

MON. TUE. JUNE 8, 9

PRICES 50c to $1.50

THE DUMBELLS in CAPT. PLUNKETT'S Springtime Revue 'Oh, Yes!'

with all the Stars

AL. PLUNKETT ROSS HAMILTON 'RED' NEWMAN

MIDGETS' GAME.

The Young Cops Midgets and Kiwanis Midgets will clash Wednesday at 6 p.m. at King Edward Park.

Every 24 hours nearly 2000 railway trains pass through one English railway station—Clapham Junction.

WELCOME VISITORS

ROYAL

NOW! RIGHT NOW!

"Country Store Nite" Tonight

Prizes and surprises galore!

And a knock-out, hit-the-spot blend of comedy, romance and sizzling adventure.

NOTE—"Manhattan" is a Paramount special; one of the best pictures we have played in some time—and you know we get some mighty good ones. Don't forget — This is GIFT WEEK at the Royal!—something worth while every night. Watch the screen, the newspaper, our window. It will pay you!

An Afterthought:

Don't miss the Made-in-Peterboro Fair.

If you're a good citizen you will be there!

Through the Gates of Fairyland

By C. S. and A. G. HAMMOCK

Little Red Riding Hood

Once upon a time there lived by the side of a deep wood a very pretty little girl who was so sweet and good that every one loved her. All the people in the village and even the woodcutters in the forest were very fond of her and would often stop to talk with her as she strayed off into the woods, looking for wild flowers for her mother.

The little girl's grandmother, who lived alone on the other side of the wood, had made her a little red cloak and hood which became her so well that every one called her Little Red Riding Hood.

One bright summer afternoon her mother said, "Your grandmother is not very well and I think it would cheer her up if you went over to see her. I will fill your little basket with fresh eggs and butter and a nice cake. Would you like to take them to her?"

"Yes, mother," said Little Red Riding Hood, who was always glad to do anything to make others happy. "I shall be glad to go."

So her mother prepared the basket and the little girl set out on the path that wound through the wood to her grandmother's house.

She had been in the woods but a short time when she heard some woodchoppers, so she left the path and went over where the sound came from. There she came upon two woodcutters who knew her.

"Well, well!" said one of them. "Here is our little friend with the red cape. Come and sit under this tree and have a good cool drink from our jug."

"Thank you," replied the little girl, "you are always so kind to me."

She rested and talked for a while and then told the woodcutters that she must leave them, as she was going through the wood to see her grandmother.

"Aren't you afraid you'll get lost?" asked one of the men.

"Oh no!" she replied, "I know the way and have been there many times." Then she went on her way.

As Little Red Riding Hood was in the depth of the wood she met a great wolf. Now this wolf was very hungry and wanted to eat the little girl, but he was afraid of the woodcutters who were not so very far away. So he came up and asked very politely where she was going.

Of course Little Red Riding Hood did not know how dangerous it is to talk to a wolf; and since she had always been taught to be polite she replied, "I'm on my way to my grandmother's with some nice things for her to eat."

"Is it very far?" asked the wolf.

"Oh, yes, it is 'way out on the other side of the wood, the first house in the village."

"I hope you will not be lonesome," said the wolf; "I should like to go with you to keep you company, but I have an errand to do and I must be trotting along. I hope your grandmother enjoys the things you are taking her," and with that he disappeared into the wood; but as soon as he was out of her sight he took the shortest way through the forest toward the home of the little girl's grandmother and ran as fast as he could.

Little Red Riding Hood was in no hurry. She chased butterflies and picked wild flowers, enjoying the afternoon. As she crossed a brook she stopped to watch the little fishes swimming about under the old bridge. It was so pleasant in the woods that she had little thought of time.

When the wolf reached the grandmother's door, he knocked, "toc, toc, toc."

"Who is there?" asked the grandmother.

"It is your grandchild, Little Red Riding Hood, who has come to visit you and has brought you a present from her mother," replied the wolf.

"Just pull the latchstring and the door will open," said the old lady, who was too ill to get out of bed.

So the wolf opened the door and dashed in and soon ate up the old grandmother, for he was very hungry indeed.

Then the wolf shut the door again, and tucked himself away very snugly in grandmother's bed, with her nightcap on his head.

It was so warm and pleasant in bed and so quiet in the little house that the wolf could scarcely keep awake. By and by when he could keep awake no longer and was just beginning to doze, there came a tap, tap, tap, at the door.

"Who is there?" called out the wolf, making his voice as soft as possible.

"It is Little Red Riding Hood, grandmother, and I have brought you some very nice things to eat," said a voice from outside.

Then the wolf, still talking very softly, called out, "Pull the latchstring, my dear, and the door will open. I am too ill to get up to let you in."

So Little Red Riding Hood opened the door and went in.

"Good morning, grandmother dear," she said; "I'm so sorry you are ill."

"I have felt very badly for many days," said the wolf, trying to hide himself under the bedclothes. "I have been hoping you would come to see me, for I get so lonesome."

"But Grandma," said the little girl, "don't the woodcutters pass your door every morning and evening? Any time you need us I am sure they would bring us word."

As the day was drawing to a close, the thought that the woodcutters might come along at any time caused the wolf some alarm. So he resolved to wait no longer than was necessary. In his anxiety he forgot to soften his voice and Little Red Riding Hood turned quickly and said:

"How very strange and hoarse your voice sounds, grandmother," said the little girl. "It is generally so soft and pleasant."

"I have a very bad cold, my dear," replied the wicked wolf.

"Grandmother, how very big and bright your eyes are!" went on Little Red Riding Hood, surprised to note how strange her grandmother looked.

"The better to see you, my dear," said the wolf.

"Then Little Red Riding Hood began to prepare supper for her grandmother. She spread the table and placed on it the butter and cake from her basket and then turned to ask her grandmother where to find the other things; but when she looked again she said, "Grandmother, what great big ears you have. I never noticed them before!"

"The better to hear you, my dear," replied the wolf, who was getting tired of waiting.

"Grandmother, how very long your arms are!"

"The better to hug you with, my child."

"But grandmother," said Little Red Riding Hood, who was beginning to get frightened, "what great big teeth you have!"

"The better to eat you with!" roared the wicked wolf, as he jumped out of the bed to spring upon the little girl.

Just as the wolf was about to eat her up she screamed very loudly. Then there was a great noise outside and the door burst open. In rushed two woodcutters who were passing by on their way home from work. They had seen the wolf hurrying through the wood toward the village and had kept on the lookout to see what mischief he was up to.

When the wolf saw the woodcutters he fought very hard to get away; but they soon killed him. They were terribly angry that the wolf had tried to eat up their little friend.

So the woodcutters walked home with Little Red Riding Hood, one on each side of her, and returned her safely to her mother, who was greatly worried because the little girl had stayed so long.

She thanked the woodcutters as only a mother could for bringing Little Red Riding Hood safely home, and she insisted that they stay for an excellent supper which she prepared for them.

Early next morning, all the woodsmen for miles around started out to kill every wolf to be found in the forest. Within a very short time not a wolf was left in all the country, and then Little Red Riding Hood knew that she could safely chase butterflies and pick wild flowers anywhere she pleased. And she never forgot how kind the woodcutters had been to her.

(Copyright, 1925, by C. S. Hammock)

Petes 8, Oshawa 5; - Berlenbach Outpointed McTigue - Toronto Still Undefeated

THREE HOME RUNS PUNCTUATED PETES' PERFORMANCE IN OSHAWA

HECKMAN'S TRIPLE SCORED THREE

Rose, Ross and Hall Crashed Duke Dainty For Three Long Ones.

HECKMAN'S WIN.

Johnston Squad Scored Third Victory of Week in Oshawa Saturday.

(By F. D. C.)

Manager Shiner Johnston's Petes hung up their third victory of the week in Oshawa on Saturday, when in a game featured by the long distance hitting of the winners, they defeated the Motor City crew 8 runs to 5.

The Petes have not been noted for long drives; as a rule they have required a flock of hits to get runs. Saturday, however, they broke out in a perfect rash of tall clouting, their ten hits including home runs by Ray Rose, Bob Ross and Jimmy Hall and a three cushion wallop by Al. Heckman.

Incidentally the pitcher's triple was the most fruitful blow of all for it came with the sacks densely populated and thus was cashed in for three good runs.

Heckman was on the firing line for the Petes and annexed his second win of the season, holding Oshawa to eight hits. The Petes' right-hander lacked the usual zip on his fast ball but he used his hook to good advantage, did not give a base on balls and with more accurate support in the early stages would have escaped with only a brace of runs registered against him. Oshawa's first three counters were helped by fielding misplays, but after the third innings the Petes' defensive work was air-tight and snappy.

Dainty Came Late.

"Duke" Dainty was to have started the game for Oshawa but the well known southpaw must have been the victim of sleeping sickness for he did not arrive on the scene until the batteries had been announced with Lennox, Oshawa's new left-hander on the hill top.

It was Mr. Lennox's debut in the Central League and he'll remember it.

He faced only four batters but when he departed in favour of the tardy Mr. Dainty three runs had been scored and the Petes had a man on third.

It happened in this wise.

Legon walked, Rose and Swanston bunted safely and Heckman hit the first ball pitched to him for a long three-base hit to left, counting three runs.

Dainty answered Manager Reeves' S.O.S. signal then and after Harrison had singled Heckman home, succeeded in breaking up the party.

Circuit Wallops.

The southpaw showing considerable steam got along in great style until the sixth when the sudden Peterboro mania for circuit wallops made its appearance.

Rose started it with a homer between left and centre, scoring Legon who had singled just before.

Bob Ross followed with another four-ply blow in the seventh and Jimmy Hall came back with the third in the eighth. Unfortunately the sacks on both occasions were as deserted as a Glasgow street on tag day.

These very pleasing long distance raps came at a very opportune time inasmuch as Oshawa had been pecking away at the Petes' early lead and twice crept within one run of tieing the score. The crash of three homers in three successive innings, however, took most of the enthusiasm out of the motorists and they passed out of the picture very meekly in the last three frames, Roddick being the only foeman to reach first.

Smart Defensive Work.

There was some nice fielding stunts with Oshawa's defensive work, better than that of the Petes, a wide throw by Ward being their only error. Roddick's catch of Holyman's long fly in deep left and Dinnen's grab of Harrison's torrid liner featured for the losers, while Rose's smart play on W. Fair's hard rap over second, a one-handed pick up by Holyman and a nice catch by Hall of a hard hit ball from Dainty's bat were bright spots for the Petes. McPherson played third for the winners and handled himself nicely.

Four In First.

Lennox got away to a bad start. He could not get the ball over for Legon who walked and Rose and Swanston beat out bunts down the first and third base lines respectively, to fill the bases. Heckman promptly unloaded them by booming out a triple over Roddick's head in left, Legon, Rose and Swanston registering. This was enough for Lennox and Dainty went to the firing line. Harrison greeted the Duke with a crashing single past third on which Heckman trotted home. Ross forced Harrison on a grounder to Dineen. McPherson fouled out to Dineen. Holyman singled through short. Morrison made a fine play on Hall's hard hit drive to short, robbing the batter of a hit by tossing to Rowden in time to force Holyman

Oshawa got two back in their half. Dineen first up lifted a high fly in short right field. It should have been Ross's ball but the right fielder fell and Hall had to sprint over from centre and the ball trickled out of his hands, Dineen reaching second. It was an excusable error. W. Fair singled to left, Dineen stopping at third. Rowden's sacrifice fly to Legon scored Dineen and after Tyson had popped to Holyman, Roddick singled over second, scoring Fair who had advanced to third after Heckman had thrown past second trying to nip him off that bag.

Legon led off for the Petes in the second with a single to left. Rose fanned and Swanston skied to Morrison. Heckman drew a pass but Harrison's high fly in short right was gathered in by Rowden.

For Oshawa Ward fanned and Reg. Fair flied to Ross. Dainty singled to centre, only to have Dineen pop to McPherson.

The Petes did not do much with Dainty in the third. Ross was called out on strikes, McPherson walked Holyman fanned and Hall flied to Walter Fair.

The motorists cut another run off the Petes' lead. W. Fair got a life when Holyman dropped his fly in short left. He stole second and went to third on Swanston's low throw, scoring when Rowden hit to McPherson, who threw home too late to get Fair. Tyson flied to Legon and Roddick lined to Hall. Morrison singled to left but Ward lifted an easy one to Holyman.

Legon was safe on Ward's wide throw to open the fourth but Rose and Swanston were retired on strikes and Heckman hit to Ward for a force play on Legon at second.

Heckman made short work of Oshawa in this frame, striking out Reg. Fair and Dainty and getting Dineen on a high fly to Harrison.

Harrison, first up in the fifth, cracked a vicious liner at Dineen who made a fine catch of what started out like a home run drive. Ross flied to Roddick and McPherson missed three.

McPherson made a running pick up and a fast throw to retire W. Fair in Oshawa's half. Rowden singled to left but Tyson lined to son.

Ross Hits Homer.

The Petes' home run epidemic broke out in the sixth. After Holyman had fanned and Hall flied out to Morrison, Legon singled to left. A few moments later he was sprinting home ahead of Ray Rose on the latter's smashing drive between Roddick and R. Fair for the circuit. The ball rolled so far that there was not play at the plate. Swanston was thrown out by Tyson.

Rose's homer made the score 6 to 3 but Oshawa again cut the lead down to one in their half. Morrison flied to Holyman but Ward doubled over third and Reg. Fair tripled to centre to score the third baseman. He registered himself a moment later when "Heck" pulled and accidental balk by hitting his arm against his leg in starting his wind up and dropping the ball. Dainty grounded to Harrison and Dineen fanned.

Ross Slammed One.

Homer No. 2 came in the seventh. Heckman flied to Rowden. Harrison was called out on a batted ball from his own bat that hit him on foul territory and rolled fair. Then Bob Ross met one of Dainty's fast ones for a clean home between Reg. and Walter Fair, the ball rolling nearly to the race track while Ross went all the way round. McPherson ended the frame by striking out.

In Oshawa's half Walter Fair was thrown out by McPherson, Rowden hoisted to Holyman and Rose took care of Tyson's fly.

Hall Made It Three.

Jimmy Hall came through with the Petes third circuit rap in the eighth. Holyman made a good bid for one opening the inning but Roddick playing deep took his long high fly back of the foul flag in left field. Then Hall crashed a liner to right, the ball hopping high over W. Fair's head and rolling to the track while the young outfielder circled the bases, giving the Petes the third homer in three innings. Legon was retired on strikes and Dainty robbed Rose of a hit by breaking down his hard smash and getting the batter at first.

Roddick gave Oshawa a start by singling over second and advancing on a wild pitch but "Heck" whiffed Morrison and Ward and Rose made a great play on R. Fair's smash over second to retire the hitter.

In the ninth Swanston was thrown out by Tyson. Heckman walked. Harrison flied to W. Fair and Ross struck out.

Dainty flied out to Hall, the centre fielder going back and making a nice catch of a hard hit ball. Dineen was easy on a high fly to Legon and Holyman ended the game by a running gloved hand pick up of Walt Fair's fast grass cutter.

THIRD STRAIGHT.

Peterboro	AB	R	H	PO	A	E
Legon, lf	4	2	2	4	0	0
Rose, 2b	5	2	2	2	1	0
Swanston, c	5	1	1	6	0	1
Heckman, p	3	1	1	0	0	1
Harrison, 1b	5	0	1	7	0	0
Ross, rf	5	1	1	1	0	0
McPherson, 3b	3	0	0	1	2	0
Holyman, ss	4	0	1	4	1	1
Hall, m	4	1	1	2	0	1
	38	8	10	27	4	4
Oshawa	**AB**	**R**	**H**	**PO**	**A**	**E**
Dineen, 1b	5	1	0	6	1	0
W. Fair, rf	5	2	1	2	0	0
Rowden, 2b	3	0	1	4	0	0
Tyson, c	4	0	0	10	2	0
Roddick, lf	4	0	2	2	0	0
Morrison, ss	4	0	1	3	1	0
Ward, 3b	4	1	1	0	1	1
R. Fair, m	4	1	1	0	0	0
Lennox, p	0	0	0	0	0	0
Dainty, p	4	0	1	0	2	0
	37	5	8	27	7	1

By innings:	R	H	E
Peterboro .. .. 40000211x—8	10	4
Oshawa ..... 201002000—5	8	1

Two base hit—Ward. Three base hit—Heckman. Home runs—Rose, Ross, Hall. Bases on balls—off Lennox 1, off Dainty 3. Struck out—by Heckman 6, by Dainty 10. Left on bases—Peterboro 7, Oshawa 6. Stolen bases—W. Fair 2. Sacrifice hit—Rowden. Balk—Heckman. Wild pitch—Heckman 1. Hits—off Lennox 3 in 0 innings (pitched to four batters in first), off Dainty 7 in 9 innings. Losing pitcher—Lennox. Umpires—Colling, Belleville; Sullivan, Kingston.

BASEBALL STANDING

NATIONAL LEAGUE

	Won.	Lost.	PC.
New York	27	12	.692
Brooklyn	23	17	.575
Pittsburgh	21	17	.553
Cincinnati	19	20	.487
Philadelphia	18	19	.486
Boston	17	21	.447
Chicago	17	25	.405
St. Louis	14	25	.359

AMERICAN LEAGUE

	Won.	Lost.	PC.
Philadelphia	28	11	.718
Washington	26	15	.634
Chicago	23	18	.561
Cleveland	20	19	.513
St. Louis	21	24	.467
Detroit	18	26	.409
New York	15	25	.375
Boston	14	27	.341

INTERNATIONAL LEAGUE

	Won.	Lost.	PC.
Toronto	32	12	.727
Baltimore	27	16	.628
Jersey City	24	20	.545
Reading	23	22	.511
Buffalo	25	25	.500
Rochester	18	22	.450
Providence	14	30	.318
Syracuse	13	29	.310

STARS SPUTTER AGAIN WINNING THIRD STRAIGHT

Three From Rochester During Week End—Skeeters Run String to Five.

ORIOLES BEATEN.

Three Straight to Reading—Toronto Still Unbeaten—Pounded Buffalo Sunday.

SYRACUSE, N.Y., May 31. — Swansboro's triple to the score board in the eighth inning scoring Griffith, broke a tie score and gave Syracuse a 4 to 3 victory over Rochester here today. It was the third straight win over the Tribe in the present series. Horne, on the mound for Rochester, was touched up for 12 hits including home runs by Krahe and Niebergall. Grabowski started for the Stars but was relieved in the eighth after Conlan had walked, and Merkle singled. He pitched two balls to Quellich before Boyd took up the pitching burden. Boyd allowed but one hit after that. The score:

Rochester.. ....10100001 0— 3 7 0
Syracuse.. ....01011001x— 4 12 0
Horne and Lake; Grabowski, Boyd and Niebergall.

Toronto 7; Buffalo 2.

BUFFALO, N.Y., May 31.—Toronto continued its winning streak by beating Buffalo again today with a score of 7 to 2. Satterfield was found for but six hits, Ed. Miller getting one half of the Buffalo collection. Maley and Auer were found for sixteen safe blows. Catcher Manion registered his second home run in the three games thus far played. Satterfield, besides pitching winning ball, placed a double and single to his credit. Score:

Toronto ....02011011 1— 7 16 0
Buffalo ....10100000 0— 2 6 2
Satterfield and Manion; Maley, Auer, Proffitt, and McAvoy.

Reading 5; Baltimore 3.

READING, Pa., May 31.—Reading made it three straight from Baltimore defeating the Birds today by 5 to 3. Camp and Cobb hit home runs. Wilson replaced Hankins in the seventh with three on and stopped the scoring. Score:

Baltimore ....10000010 1— 3 8 2
Reading .. ..01001210x— 5 11 1
Earnshaw and Cobb; Hankins, Wilson and Smith.

Jersey City 4; Providence 2.

JERSEY CITY, May 31.—Jersey City extended its winning streak to five straight games by defeating Providence today 4 to 2. With the score 1 all in the fourth, a base on balls to Jacobson and singles by McCarron and Sheridan with Simpson's sacrifice fly netting the Skeeters two runs. Score:

Providence .. ....10000010 0— 2 10 2
Jersey City .. ....10020001x— 4 8 2
Ellis and Styles; Keifer and Freitag.

WON ENGLISH MARATHON.

LONDON, June 1. — S. Ferris, a British runner, won the annual Marathon race on Saturday from Windsor Castle to Stamford Bridge. Ferris made the record time of two hours and 35 minutes, 58½ seconds, winning by more than 3 minutes over his nearest competitor. The distance was 26 miles 385 yards.

BERLENBACH IS NEW CHAMPION; WON ON POINTS

Light Heavyweight Title Wrested From Irishman in Fifteen Round Bout.

YOUTH SERVED.

Winner Had Best of the Last Half——McTigue Rallied in Final.

NEW YORK, June 1.—Paul Berlenbach, of Astoria, N.Y., became light heavyweight champion of the world at the Yankee Stadium Saturday night, by outpointing Mike McTigue in a fifteen round bout. McTigue gained the title from Battling Siki in Dublin, two years ago. It was a case of a slugging youth meeting a middle aged boxer with a great defence.

In the first three rounds Berlenbach was the master, but from the fourth to the seventh it seemed that McTigue had regained his championship form. His artful left was continually in Berlenbach's face and the Astoria man seemed unable to penetrate his wonderful covering.

In the last half of the fight the youth and strength of Berlenbach gradually wore down his opponent. In the eighth Berlenbach cut McTigue's lips with rights to the head and in the next two rounds opened cuts over his left eye and his ear.

The light heavyweight ring crown thus passed to the head of a fourth new champion in three years. A capacity crowd of 40,000 spectators saw the engagement.

McTigue Backed Up.

In spite of the fact that he had promised an offensive fight to dispose of his challenger by a knockout, McTigue contented himself with a steady retreat from rope to rope, which failed completely to hold off the aggressive Berlenbach. In vain the champion rallied gamely in the final round and for the first time in the bout took the attack, but the stand came too late, and the judges rendered a speedy verdict for the challenger.

Neither man was in danger of a knockout at any point. Although Berlenbach repeatedly forced the titleholder against the ropes and lunged at his body and chin desperately with hard rights and lefts, the crafty McTigue slipped away from him and doged to cover. Time after time McTigue made the challenger miss his dangerous left leads in the centre of the ring, but the Astoria man was not to be denied. He kept boring in on the champion and redeemed every miss with a solid punch on the shifting McTigue.

Berlenbach Stronger.

Berlenbach, fighting the twenty-sixth bout of his professional career, declared after the match that he had been unable to attain his best condition for the fight, claiming that he had been threatened with diptheria at the training camp. This compelled him, he declared, temporarily to discontinue his work-outs. He failed to evidence lack of condition once he swung into action, however, and was far stronger at every point of the match than the champion.

The crown transferred to the dark thatched head of the former Olympic wrestling champion, had been held for but two short years by McTigue, who had lifted the title from the conqueror of George Carpentier—Battling Siki.

Only once before had McTigue stepped into the ring with a challenger to a decision. In this fight he had boxed to an unpopular draw verdict with Young Stribling in Georgia. Later he lost newspaper decisions to both Stribling and the welterwegiht champion, Mickey Walker, at Newark, N.J.

Opened With Rush.

Berlenbach opened his bid for the championship last night with a rush, tearing in at McTigue with left lunges to body and head and working his right at close quarters as the champion went to the ropes to cover with both hands. For the first four rounds, the champion observed caution, which permitted Berlenbach to do all the forcing and leading. McTigue appeared slow and although he stuck but a feeble left at the challenger as he rushed to close quarters, he later fell back almost entirely on a straight right as a counter.

Frequently McTigue, retreating steadily before the sturdy Astoria fighter, turned completely around and danced away from the attack of his opponent. But, although he avoided many of the challenger's leads, the champion was unable to hold off Berlenbach as they crashed into the ropes, where Paul pumped both hands vigorously to body and head.

McTigue's Best.

The sixth, seventh and eighth were the champion's only good rounds. He beat Berlenbach to the punch with his stiff right across and made the challenger miss often by slipping under his left hooks and side-stepping his rights. In the last five rounds of the battle, however, Berlenbach crashed home terrific wallops to the head and it finally became apparent that the champion could only retain his title in the closing round by a knockout.

McTigue's backers sent him out to make a final stand in the fifteenth, after Berlenbach had pounded him vigorously in the two preceding rounds, and gamely the champion went to the task. He rushed at Berlenbach, and had him on the ropes and applied solid rights and lefts, but the latter soon indicated he was more than willing to mix.

The Astoria fighter leaped back at his foe, and for the first time in their contest the men battered away at each other without attempt at defence. It was give and take with the challenger losing nothing. McTigue had the skill and the courage, but the finishing punch which was necessary at that point was missing.

Burke Knocked Out.

Two other contenders for the title stepped before the throng.

Jimmy Slattery of Buffalo, made the most favorable impression of the night by quickly disposing by a technical knockout of Jack Burke, Pittsburgh battler, in the second round. Slattery dazed his opponent with fightning speed and blinded him with a rapid fire attack in which he threw at Burke every punch known to boxing.

Quick Safe Relief!
CORNS
In one minute—just that quick—the pain ends. Nothing so safe, sure, thoroughly antiseptic and scientific in every way as—
Dr Scholl's Zino-pads
"Put one on—the pain is gone"

WRESTED TITLE FROM M'TIGUE.

Paul Berlenbach outpointed Mike McTigue in their fifteen round bout in New York Saturday night for the championship of the light heavyweight division. McTigue had won the title from Battling Siki who had been Georges Carpentier.

HERBERT J. PENNOCK
New York Yankees
Left-Handed Pitcher

Born—Kennett Square, Pa., Feb. 19, 1894.

Major League Career—Joined Athletics in 1912. Sold to Boston Red Sox in 1915. Traded to the Yankees for Norman McMillan, Camp Skinner and cash in 1922. (On option to Buffalo, International League, for short time in 1916.)

Outstanding Feats—Won 19 games and lost six in 1923, leading league with percentage of .760. Has been in two world series, winning two tilts, losing none. Fielded 1,000 in 1924, making but one error in past two seasons.

Motor Notes

Besides the advice and warnings you will get before you start your long-distance trip this summer, here are a few "Don'ts" you should keep in mind constantly during the trip:

Don't allow the car to be without provisions or food of some sort at any time.

Don't fail to have warm clothing in the outfit. The high altitudes in the west are cold and the dry air is penetrating.

Don't forget the yellow goggles. In driving west you have to face the sun all afternoon and the glare is hard on the eyes.

Don't drive through water without first ascertaining the depth,

Don't wait until your gasoline is almost gone before filling up. There might be a delay or it might not be obtained at the next point where a supply station is expected.

Don't allow your water canteens to be other than full of fresh water and keep them filled. The burst of a water hose or a sudden leak in your radiator might occur between garages.

SATURDAY RESULTS

National League.

First Game:
Philadelphia.. ....000120040— 7 14 1
New York ....011000020— 4 9 2
Ring and Wilson; McQuillan and Snyder.
Second Game:
Philadelphia.. ....010001210— 5 11 2
New York ....26004101x—14 18 0
Knight and Henline; Bentley and Gowdy.
First Game:
Brooklyn ....401000111— 8 13 2
Boston ....000002010— 3 8 3
Petty and Taylor; Graham and Gibson.
Second Game:
Brooklyn.. ....010000000— 1 7 0
Boston ....02001200x— 5 10 1
Osborne and Deberry; Barnes and Gibson.
First Game:
Chicago ....000000001— 1 8 2
Cincinnati ....00500020x— 7 8 0
Brett and Hartnett; Donohue and Bruggy.
Second Game:
Chicago ....010000100— 2 6 0
Cincinnati ....00021100x— 4 5 2
Kaufman and Gonzales; Rixey and Bruggy.
First Game:
St. Louis ....001000000— 1 8 2
Pittsburgh .. ....00010210x— 4 13 1
Sothoron and Schmidt; Yde and Gooch.
Second Game:
St. Louis ....220010000— 5 9 2
Pittsburgh .. ....30440211x—15 19 2
Day and O'Farrell; Morrison and Smith.

American League.

First Game:
New York ....000000034— 7 9 3
Philadelphia.. ....00320013x— 9 13 2
Shocker and O'Neill; Groves and Perkins.
Second Game:
New York ..00020020000100—5 14 2
Phil'delphia 20100000100101—6 18 1
Pennock and Bengough; Baumgartner and Perkins.
First Game:
Boston .... 001102041— 9 15 1
Washington . ....001010200— 4 9 1
Wingfield and Heving; Zachary and Ruel.
Second Game:
Boston ....000000200— 2 10 0
Washington.. ....21001102x— 7 15 2
Ehmke and Picinich; Ruether and Ruel.
First Game:
St. Louis ....001100000— 2 7 0
Chicago ....00112010x— 5 13 0
Vangilder and Dixon; Lyons and Schalk.
Second Game:
St. Louis ....100010000— 2 9 1
Chicago ....00001021x— 4 6 2
Danforth and Severeid; Cvengros and Schalk.
First Game:
Cleveland ....120100120— 7 14 0
Detroit.... ....41050101x—12 16 2
Smith and Myatt; Collins and Woodall.
Second Game:
Cleveland ....100010000— 2 7 0
Detroit ....40140010x—10 10 1
Yowell and L. Sewell; Leonard and Bassler.

International League.

First Game:
Toronto.... ....010040020— 7 10 0
Buffalo ....100001000— 2 6 2
Gibson and Manion; Reddy and Hill.
Second Game:
Toronto ....01201000001—5 15 3
Buffalo.. ....00210001000—4 9 1
Thomas and Manion; Fisher and Rondud.
First Game:
Providence .. ....000000040— 4 10 0
Jersey City .. ....0000002x— 6 10 1
Tomlin and Styles; Cantrail and Freitag.
Second Game:
Providence ....0000100— 1 5 2
Jersey City ....002000x— 2 4 2
Swaney and Styles; Zellars and Freitag.
First Game:
Rochester ....00102300— 6 8 2
Syracuse.. ....30031304x—11 15 4
Thormahlen and Lake; Hallahan and Niebergall.
Second Game:
Rochester.... ....0100000— 1 3 0
Syracuse..... ....2000000x— 2 7 0
Moore and Head; Parks and McKee.
First Game:
Balitmore ....1000000000000—1 8 2
Reading .. ....1000000000003—4 9 3
Thomas and McCarty; Smallwood and Smith.
Second Game:
Baltimore ....0000000— 1 6 1
Reading.... ....0000210 1x— 4 11 3
Ogden and McCarty; McNamara and Smith.

BUCKEY HARRIS BEATS MACKMEN IN NINTH INNING

Drove in Deciding Run After Senators Filled Stations With None Out.

BROWNS' RAMPAGE.

Pounded Chicago For 23 Hits, Sisler Getting 5—Yanks Lose.

WASHINGTON, May 31.—The Senators defeated the Philadelphia Athletics in a close game today, 4 to 3, Buckley Harris driving in the winning run in the ninth after the champions had loaded the bases with none out. The batting of Simmons, Athletic centrefielder, who knocked out a home run and a triple, was a feature. Score:

Philadelphia.. ....100101000— 3 6 0
Washington.. ....011000011— 4 13 1
Harriss and Cochrane; Coveleskie, Marberry and Ruel.

St. Louis 15; Chicago 11.

CHICAGO, May 31.—St. Louis defeated Chicago 15 to 11 in a slugging match today, pounding out twenty-three hits for a total of forty bases. The assault included four home runs, George Sisler leading the attack with five hits including a home run and a triple. Robertson and Hollis Thurston were driven off the hill. The Sox hit Wingard hard also, Davis making four blows, which included two triples and a double. Score:

St. Louis ....407010201—15 23 1
Chicago ....430000022—11 19 3
Wingard and Dixon; Robertson, Thurston, Blankensnip and Schalk, Grabowski.

Boston 9; New York 6.

NEW YORK, May 31.—The Red Sox defeated the Yankees, 9 to 6, after a 12-inning battle today, Vache's double, Todt's walk and singles by Wamby and Connolly breaking a deadlock. Shawkey relieved Ferguson in the box in the third and went along until the 12th, when he weakened. Zahniser was succeeded by Quinn after the fifth. Score:

Boston .. ..302000100003—9 15 2
New York.. ....010130100000—6 10 0
Zahniser, Quinn and Picinich; Ferguson, Shawkey and Schang.

Cleveland 6; Detroit 4.

DETROIT, May 31—A ninth inning rally that brought in four runs came too late to do any good, and Detroit bowed to Cleveland, six to four, in the last game of a three-game series today. After pitching shut-out ball for eight innings, Uhle had to be taken out and Miller got the last two Tigers. Score:

Cleveland ....002201001— 6 12 1
Detroit ....000000004— 4 12 0
Uhle, Miller and Myatt; Stoner, Cole, Doyle and Bassler.

INSIDE GOLF

By CHESTER HORTON
Maker of 51 Golf Champions. "Golf's most successful teacher," says "Chick" Evans

The run-up is no run-up unless it runs to the pin, meaning some spot near enough to make one putt reasonably certain. The average golfer I have observed, lacks understanding of what it is that makes the run-up run, since even a casual study of players will show them invariably short with the run-up. When the ball is to be made to run, take your stance so that the mashie blade is slightly in front of your nose, say. The hands may at the same time be slightly in advance of the blade or even with it — makes no difference which. From this position draw the blade straight back, making it scrape lightly through the grass as it comes back on a straight line. Do not let the hands move backward very much Be sure to hold the head still. Then throw the blade forward and directly through the ball. The ball will run to beat the band.

(Copyright John F. Dille Co.)
(Copyright, Chester Horton, 1925—reproduction in any form strictly prohibited.

Lenglen Wins Round.

PARIS, June 1.—Suzanne Lenglen, the French champion, went into the third round of the international hard court tennis championship yesterday by defeating Miss McCready of England, 6-0, 6-0.

Suzanne has yet to lose a game in this tournament.

VANCE WHIFFED 13 BUT DODGERS FAIL TO SCORE

Brooklyn Blanked By Giants Jack Scott Getting Victory Over Vance.

PIRATES LOSE.

St. Louis Win First Game Under Management of Rogers Hornsby.

BROOKLYN, May 31.—Dazzy Vance struck out 13 Giants today and allowed them only five hits, but Brooklyn lost, 2 to 0. In the sixth, a pass to Young, a passed ball and Meusel's single gave New York a tally that would have won the game, but Terry made victory certain with a home run in the ninth. Score:

New York ....000001001— 2 5 1
Brooklyn ....00000000— 0 7 0
Scott and Snyder; Vance and Deberry, Taylor.

Only three National games scheduled.

Cubs 11; Pirates 2

CHICAGO, May 31.—Chicago batted two Pittsburgh pitchers, Kremer and Sheehan unmercifully today and won 11 to 2. Hartnett got his fourteenth home run in the eighth inning and also hit a double and a triple. Moore's homer with one on accounted for the Pirate tallies. Score:

Pittsburgh ....000020000— 2 4 4
Chicago.... ....0012101 0x—11 15 0
Kremer and Smith; Blake and Hartnett.

Cards 5; Reds 2.

ST. LOUIS, May 31.—Playing their first game under the direction of their new manager, Rogers Hornsby, the Cardinals scored a victory this afternoon over the Cincinnati Reds, 5 to 2, in the first game of the series. Score:

Cincinnati ....000000101— 2 6 0
St. Louis ....10200020x— 5 9 0
Benton and Hargrave; Rhem and O'Farrell.

ZBYZSKO INJURED.

Several Ribs Broken in Mat Match With Stetcher.

ST. LOUIS, June 1. — Joe Stecher (Nebraska scissors-hold expert, gained the right to meet Ed "Strangler" Lewis for the world's heavyweight wrestling title here Saturday, when he downed Stanislsus Zbyzsko, veteran of the mat game, in two straight falls. Stecher was defeated four years ago by Lewis, who Saturday won from Wayne (Big) Munn, also a title claimant.

The match was staged in St. Louis University athletic field before a crowd estimated at 13,500. The announced value of the purse was $50,000, of which $10,000 was posted by Joe Stecher and his brother and manager, Anton Stecher.

Zbyzsko was to get the purse win or lose.

While Stecher was receiving plaudits of the crowd it was found that the veteran Pole who was stretched out on the canvas was virtually unable to move his massive body.

Realizing his helpless state his attendants hurried him to the dressing room, where he fainted several times and suffered spells of vomiting.

He was taken to the hospital where he was found to be suffering from internal injuries, several broken ribs and injuries to his back.

The police took cognizance of the case when the extent of Zbyzsko's injuries became known and placed Stecher under a common law bond.

LACROSSE PRACTICE.

Players Urged to Turn Out at Oval To-night.

The following players are requested to turn out for practice at Nicholls Oval on Monday evening at 6 o'clock:

J. Lebar, S. Murdock, Goodfellow, McKinnon, Taylor, Hatton, Mein, J. Ward, A. White, C. Lowes, Neary, McLeod, Barley, Mellor, Dundas, King, Ranger, Donovan, Nattrass, J. Dwyer, L. Lebar, Y'land, McDonough, D. White, L. White, J. Jones, L. McCory, J. McDonough, O'Toole Milloy.

The teams for the benefit game to be played on Friday night will be picked from the aboveplayers.

PRINCE'S HORSE WON.

Grain Exchange Handicap in Calgary.

CALGARY, Alta., June 1. — Herod's Pride, carrying the Prince of Wales' colors, won the Grain exchange handicap, the feature event at Victoria Park racing on Saturday, completing the mile and one sixteenth an easy winner in 1:51:4-5.

Jockey Neal handled the winner, which paid $9.40 for a straight mutual ticket. Professor W. L. Carlyle, the manager of the Prince of Wales' ranch, attended.

U. S. TEAM DEFEATED.

LONDON, June 1. — The crack polo team of the Maharajah of Jodhpur, Indian potentate, Saturday defeated the United States Army polo team by a score of 10 to 3 in a game of four chukers at the Ranelagh Club

STRONG FINISH FEATURED THE OPENING GAMES

Bankers Scored Three Runs Needed to Win After Two Were Out.

RAGGED BASEBALL.

Sudden Change in League Personnel Caused One-sided Game.

A garrison finish by the Bankers who scored three runs in the last inning after two were out, and turned apparent defeat into a 6-5 victory, featured the double header which opened the season of 1925 for the Mercantile baseball league, on Saturday.

This exciting finish occurred in the second game of the afternoon. For four innings Lefty Donnelly turned back the financial experts with three hits and as many runs. In the fourth Ash hammered the ball right back at him and struck him in the back. He finished that inning but retired to centre field, allowing Gord Connors, another southpaw, to finish the fray. Connors was successful for two and two thirds innings, allowing nobody to reach first base, but with victory in his grasp, he weakened, walking McWiliams. The next four men came through with the necessary hits, sending three runs across to win the game.

Casey Masterson was on the mound for the Bankers. He pitched good ball but some of his help were apparently more familiar with handling banknotes, and found the horsehide hard to hold. Errors counted for but one of the Lockmakers' runs.

Irvin Bailey, of hockey fame, held down the keystone sack for the Lock Works and turned in a nice game, and making some great stops and throws. The feature play of the game was a sparkling catch by Ash of a fly in short right, which he took while going at full speed away from the plate. Murray, who was on second at the time, thought that the ball would fall beyond the first baseman's reach and was past third on his way to the plate when the ball was caught so he was easily doubled.

Lockworks' All Stars

	AB	R.	H.	PO	A.	E.
J. Connors lf p	4	1	1	0	0	0
Bailey 2b	4	0	1	2	4	0
Nichols 3b	4	1	1	1	2	0
G. Connors cf p	3	2	1	0	2	0
Black 1b	4	1	2	13	0	0
Jobbitt c	4	0	1	4	1	1
Cox ss	3	0	0	0	0	1
Donnelly p cf	3	0	0	0	0	1
Murray rf	3	0	1	0	0	0
	32	5	8*2	0	9	3

*2 out when winning run was scored.

Bankers:

	AB	R.	H.	PO	A.	E.
Baird ss lf	4	1	1	0	1	0
Ackerman lf rf	4	0	1	0	0	2
Hollingsworth 3b	3	1	1	0	0	0
Ash 2b	3	1	1	3	1	1
Masterson p	3	0	1	2	2	0
Hudon cf	1	0	0	0	0	0
Wensley cf	1	0	0	0	0	0
McWiliams rf ss	2	1	0	2	1	1
Kenneally c	3	1	1	12	2	0
Graham 2b	2	1	1	2	0	0
	26	6	7	21	7	5

Earned runs: Lockworks 1: Bankers 4; 2 base hits, Murray, Baird; 3 base hit, Jobbitt; stolen bases, Hollingsworth, Ash; bases on balls, off Masterson 3; off Donnelly 1; off Connors 2; struck out, by Masterson 14, by Donnelly 3; by Connors 2; left on bases, Lockworks 9; Bankers 3; double plays, Ash to Baird to Masterson; Nicholls to Bailey; wild pitches, Masterson, Collins; passed ball, Jobbitt; umpires LeBarr and Kay.

Lockworks .. ..3000200—5 8 3
Bankers .. ..2001003—6 7 5

The curtain raiser was notable for twenty stolen bases and ten errors. Scates and Guerin were constantly in difficulty through lapses of their teammates but the Examiner finally pulled out with a 14-7 victory over the Victorias, from the Lockworks. The latter team was recruited at short notice after the C.G.E. club withdrew from the series and showed a large assortment of talent. They hit the offerings of the Examiner hurler hard and often but he was almost unbeatable with men on the runways.

The printers bunched eleven of their thirteen hits in three innings, when they compiled thirteen runs Three innings they went hitless and once they wasted two solid blows. They stole bases with impunity, several times taking an extra base through overthrows. Collins, a left-hander, was behind the bat for the Vics and was hampered in his throwing by the lack of spikes.

Harry Dugan led the hitters of all four teams, collecting two doubles, a single, a base on balls, and being hit once, in five appearances which gave him a perfect batting average. His teammates aso did good work with the willow, the batterymen being the only players on the team to go hitless.

Examiner	A.B.	R.	H.	P.O.	A.	E.
Dugan, 3b	3	1	3	2	1	1
Taylor, 1b	5	2	2	2	0	0
W. Collins, ss	5	2	1	2	2	1
Franks, lf	4	3	1	1	0	0
Delahaye, c	5	0	0	10	2	1
Marchen, 2b	3	3	2	4	0	0
Duggan, rf	5	2	3	0	0	0
Gray, cf	4	1	1	0	0	0
Scates, p	4	0	0	0	0	0
	37	14	13	21	5	3

Lockworks Victorias

	A.B.	R.	H.	P.O.	A.	E.
Clancy, 3b	5	1	3	1	2	0
Holland, 1b	5	1	1	11	0	1
H. Collins, c	4	1	1	4	3	2
Liddell, 2b	3	0	0	2	1	3
Stant, ss	1	0	0	1	1	0
Bagnall, ss	1	0	0	1	0	0
Huard, cf, lf	4	0	1	0	1	0
Whaley, rf	1	0	0	0	0	0
Sarrson, rf	2	0	0	0	0	0
Daniels, rf	1	0	0	0	0	0
Guerin, p	4	1	3	0	3	0
Griffin, lf, cf	3	1	3	1	0	1
	34	7	12	21	11	7

Examiner ...4 0 1 0 4 0 5—14 13 3
Victorias ....0 0 1 0 2 4 0— 7 12 7

Earned runs, Examiner 8, Victorias 5; Two base hits, Dugan 2, Gray, Guerin; Home run, W. Collins; Stolen bases, Taylor 4, Duggan 3, Dugan 2, Franks 2, W. Collins, Marchen, total 13. H. Collins 2, Liddell 2, Clancy, Holland, Huard, total 7; Bases on balls, off Guerin 3, off Scates 4; Struck out, by Guerin 5, by Scates 9; Hit by pitcher, by Guerin 1 (Dugan); Left on bases, Examiner 6, Victorias 10; Double plays, Stant to Holland; Dugan to Marchen. Passed ball, H. Collins.

Umpires, LeBarr and Burke.

HE'S PRINCETON'S GREATEST

Charley Caldwell, Baseball and Football Star, Recently Honored by United States University.

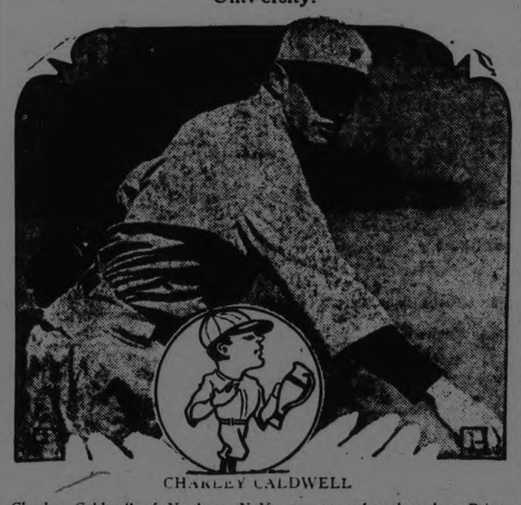

CHARLEY CALDWELL

Charley Caldwell of Yonkers, N.Y., was recently selected as Princetons University's greatest athlete. Besides being a star pitcher on Tiger baseball teams for the past three seasons, he has also shone on Orange and Black football elevens for as many years. He graduates in June.

MIS-KICKED BALL COSTS QUAKERS GORDON CUP TIE

Smith Was Very Unlucky—Blower's Terrible Lefts Rolled Over the Bar.

OPPORTUNE GOAL, 1-0.

Keen and Aggressive Play Was the Feature in Hard Fought Tussel.

Dame Fortune again failed to smile upon the Quaker Oats on Saturday in the G. N. Gordon soccer cup, first round game at the Oval, when the Woollens gained the only goal in a splendid exhibition of soccer—a draw would have been a more fitting result. The Quakers were more aggressive in mid-field but weak in front of goal while the winners awaited the opportune moment to count.

Mr. Wm. Rickard handled the game in an unbiased manner.

Game Described.

The Canadian Woollens took advantage of the western wind, along with the toss. A succession of corner kicks to each team made goal territory tactics very interesting whenever the goal-keepers would make clever clearances. From the left wing, Burgess turned the ball into the middle where Mitchell's outstretched leg sent it into goal. Quick as a flash, Curtis tipped the rolling sphere to Maker who sent Williams along his wing to the other end. The defense retaliated with swinging passes to the extreme wings, but the Quakers' half backs responded with aggressive play that favoured their forwards.

Smith Very Unlucky.

Gardner and Smith in close combination outwitted the full backs, the inside man, shot the ball back to Scott who placed to Smith's waiting foot. He picked the vacant spot in goal but Blowers came from nowhere to divert the sphere into play. Tactics were very fast and clean when Mann was injured with a nasty cut over the eye. He resumed a few minutes later. Exchanges continued very even until Logan forced the issue against Griffine's charge with a hair-raising shot. Then Smith immaculated his previous performance right in front of the goal. It was very evident that Gardner was the dangerous man because two men hung around him like ivy and whenever he was in possession it was three-to-one, thereby smothering the little fellow.

"Blowers Terrific Left."

On several occasions, the Woollens went down the wings. The Quaker backs, S. Maker and Honor, repelling a concerted effort by the smooth working opposing left wing. But Blowers lifted back again into goal where Mitchell's deadly header was fisted clear from in below the bar. There was an entire absence of sparkle in the play at this period, with the exception of Blowers' terrible left shots that went rolling over the cross-bar. A foul against the Woollens transferred the excitement to Woollens' goal, where flag-kicks were in abundance. From a cross by Mayette, Smith's parting shot missed the upright. Mitchell gained possesion in mid-field, Scott robbed him to send along to his teammates. Smith accepted the opening, shot hard for goal but J. Cridland's covered head saved a count. Just before half-time, the Woollens awoke to the situation when their defense responded with long punting clearings that went abegging in an individual front line. In one instance, they were within an ace of counting when Gaskill handled carelessly and free-kick awarded. This let the opponents go right back into Woollen's area where Quakers' forwards misunderstanding proved their disaster. Half-time—no scoring.

HALF-TIME.

The next forty-five minutes gave the porridge boys the wind in their favour. Style of play was altered by both teams as was shown when Gardner and Mitchell sent long drives for goal. It was a fast, clean and sportsmanlike game, and the feature was the individual effort of Logan against the famous Woollens' left wing. Time and again, the half-back intercepted well-planned movements that held the left wing in check. But he had to concede the occasional pot-shot to Blowers.

Well Taken Goal.

In spite of his injury, Mann was keeping pace with the game. At last, the Woollens pressed home their opportunity when Scott miskicked inside the dreaded area. Mitchell dribbled around his men at ease, then tested Curtis with a point blank. Quaker's goal-keeper saved but the Woollens' centre shot high into the net for the only goal.

Revived Then Fell Away.

That goal! Yes it was a disheartening tally to the unfortunate Quakers who responded with keen and progressive tactics that failed to gain any fruit, no matter what they tried, every effort was awanting the few necessary inches for the equalizer. Fate was sure with them—Honor becoming an non-effective through minor accidents. As time rolled on, a Quaker last flash was frustrated just before the final whistle announced the Woollens winners by the odd goal. Woollens 1, Quakers 0.

Goal scorer: Mitchell.

Quaker Oats—Curtis, goal; S. Maker and F. Honor, backs; Logan, Scott and A. Maker, half-backs; Mayette Smith, Gardner, N. Maker and Williams, forward.

Woollens—Griffine, goal; Cridland and Chambers, backs; Read, Mann and Blowers, half-backs; Sayers, Gaskill, Mitchell, Wilson and Burgess, forwards.

Puzzle Plays in Baseball

The Play.

It is the last half of the ninth inning and the home team is on the wrong end of a 10 to 1 score. With two down the batsman hits safely. He steals second and third unmolested, the team in the field paying no attention to him, since his run really had no great bearing on the result.

After the runners reached third, some wag in the bleachers shouted for him to steal home. He made a break for the plate on the next ball pitched. The visiting pitcher, sensing the humor of the situation, decided to make it possible for the runner to turn the trick.

Instead of hastening the pitch, he continued to wind up. When the runner slid over the plate the pitcher was still in the act of winding up.

The count on the batsman was two balls and one strike. Had he permitted the pitch to go by it would not have jeopardized his time at bat whether it was a ball or strike.

However, he chose to hit at the ball that was right over the plate. The batsman flied out to left field, making the third out and ending the game.

Did the run count?

The Answer.

Despite the fact that the runner had crossed the plate before the ball was delivered to the batsman and was sitting on the bench when the batter flied out to left, the run doesn't count.

The inception of the play was the start of the pitcher's wind-up. The finish was the fly to left field for the third out. The rules say that a runner cannot score on a play in which the batsman fails to reach first base for the third out. Such was the case here.

SPORT GOSSIP AND COMMENT.

There will be rare doings at Riverside Park on Saturday, neighbor. The Kingston Ponies are slated to tie into the Petes on that date and the game should be one of the best of the year with the leadership at stake. At present Kingston lead the parade with three wins and no losses, and they have a mid-week game with Oshawa, which means that they will come here Saturday either with four straight wins or with three wins and a loss, leaving the Petes in a position either to tie them or take first place, for the Johnstonites are sitting pretty with three victories in their first four starts, two of the wins nicked away from home.

* * * * * * * * *

Manager Johnston's present plans are to assign the task of curbing the Ponies to Frank Whitehouse, and his teammates are confident that the young southpaw can turn the trick against the leaders. It is too early to say who will work for Kingston, although it would not be surprising if the veteran Gallagher were saved up for use against the Petes.

* * * * * * * * *

The safe blows in Saturday's game at Oshawa were well distributed. Although McPherson for the Petes and Dineen and Tyson for Oshawa were the only players to go hitless, only three batters got more than one safety, Rose and Legon getting two each for the winners and Roddick being the only motorist to get two.

* * * * * * * * *

Dineen, the new Oshawa first sacker, is a classy fielder, but his offensive work does not seem to be of very heavy calibre.

* * * * * * * * *

It looks as if Central Ontario League umpires should study the rule about a batter being hit by a ball from his own bat while standing in the batter's box. Harrison was the victim of a bad ruling Saturday on this play, just as Legon was on Wednesday night.

* * * * * * * * *

There used to be a time when, if the Petes got three hits off Duke Dainty, to say nothing of three home runs, they'd say that they had been on a batting spree. Dainty is still a fine pitcher, but is no longer the same old mystery to the Petes.

* * * * * * *

Al. Heckman is the first Central Ontario League pitcher to register two wins this season. Dainty of Oshawa and Cairns, Gallagher and Young of Kingston have each won one, while Whitehouse has won one and lost one. The standing of wins, losses and complete games is as follows:

	Won.	Lost.	C.G.
Heckman, Peterboro	2	0	2
Gallagher, Kingston	1	0	1
Dainty, Oshawa	1	0	1
Cairns, Kingston	1	0	1
Young, Kingston	1	0	0
Whitehouse, Peterboro	1	1	2
Breckenridge, Oshawa	0	1	1
Lennox, Oshawa	0	1	0
Keon, Belleville	0	1	1
Jeffrey, Belleville	0	1	1
Goyer, Belleville	0	2	1

* * * * * * * * *

The Central Ontario League standing is as follows:

	Won.	Lost.	P.C.
Kingston	3	0	1000
Peterboro	3	1	.750
Oshawa	1	2	.333
Belleville	0	4	.000

* * * * * * * * *

Games this week:

June 2—Oshawa at Kingston (Umpires Kay and Colling).

June 6—Kingston at Peterboro (Umpires Colling and Dell); Belleville at Oshawa (Umpires Sullivan and Kay).

—F. D. C.

COGS WON GAME AT CURVE LAKE

Defeated the Home Team 15-5 in E.P.B.L. Game Saturady.

ROOKE THE STAR.

The Cognawaga Athletic Club of St. James' Church went to Curve Lake on Saturday to play the first game in the East Peterboro League and defeated the home team 15-5. The game was fast from beginning to end, the Cogs getting five runs in the first inning. Billingsley, who was on the mound for the Cogs, pitched a good game, fanning six and allowing seven hits. Muskrat allowed twenty-three hits and fanned five. Rooke, first baseman for the Cogs, was the star of the game.

Cognawaga.

	AB	R	H	PO	A	E
A. Rooke, 1b	6	2	4	12	1	0
D. Allen, rf	6	1	3	1	0	1
J. Billingsley, p	6	3	3	0	3	1
F. Cripps, ss	4	0	1	1	0	0
W. Prest, cf	6	2	4	0	0	0
J. Wilson, lf	4	3	2	2	1	0
A. Davis, c	5	2	2	6	0	0
Williams, 3b	6	2	2	2	1	0
K. Shadgett, 2b	4	0	2	3	3	1
	47	15	23	27	9	3

Curve Lake.

	AB	R	H	PO	A	E
A. Johnson, c	5	1	2	9	1	0
R. Muskrat, p	5	1	1	2	1	0
C. Taylor, rf	5	1	1	1	0	1
W. Jacob, lf	4	1	1	0	1	0
C. McCue, ss	4	0	1	2	0	2
S. Jacob, 2b	3	1	1	1	0	1
J. Johnson, 3b	4	0	2	5	2	2
H. Taylor, 1b	4	0	1	6	0	1
D. Taylor, cf	4	0	0	1	0	0
	38	5	10	27	5	7

By innings:

Cognawaga .. 521200032—15 23 7
Curve Lake .. 000102110— 5 10 3

Two-base hits: Rooke, Billingsley, Davis, C. Taylor. Sacrifice hits: Cripps 2. Bases on balls, off Billingsley 0, off Williams 1, off Muskrat 4. Struck out, by Billingsley 6, by Muskrat 5. Left on bases, Cognawaga 11, Curve Lake 7. Double plays: Billingsley to Williams to Shadgett; H. Taylor to J. Johnson to A. Johnson. Passed balls, Taylor 1, Davis 5.

LEWIS DEFEATS MUNN

MICHIGAN CITY, June 1—Ed. (Strangler) Lewis, world's heavyweight title claimant, threw Wayne (Big) Munn, two out three falls here Saturday, retaining his diamond studded belt, emblematic of the championship. The third and deciding fall came after seven minutes, when the "Strangler" applied seven headlocks, weakening his opponent, by the resistance.

Made-In-Peterborough Exhibition June 1 to 6.

TOOK A NOSE DIVE

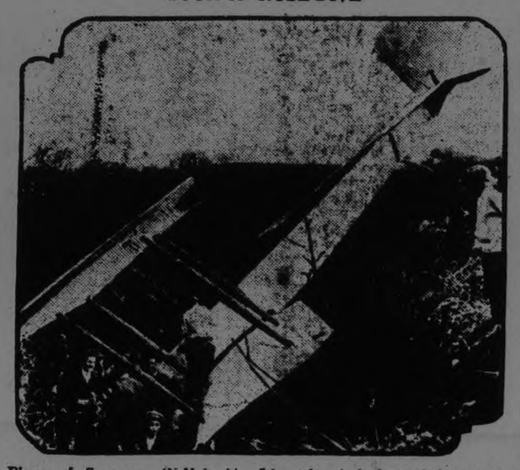

Plane of Syracuse (N.Y.) Air Line after it had toppled nose first into a swamp eight miles from Syracuse. Two passengers were injured, but the pilot escaped with a few scratches.

Nurmi and an Admirer

You've seen countless of pictures of Paavo Nurmi, Finland's great runner, in track regalia. Well, here's a somewhat unusual pose of the super-star taken during his recent conquests in California. With him is his "silent admirer." Miss Vi Thiboudeux of Hollywood, who said she merely wanted to meet the invincible invader.

ROYAL OAK C. C. BEAT THE GROVE

Local Team Scored 68 Runs and Held School Boys to 20.

GOOD BOWLING.

A good game of cricket was witnessed at the Exhibition Grounds on Saturday afternoon last, when the cricket team of the Grove School, Lakefield, played the Royal Oak C.C., on the latter's ground. R. Dyer, for the Royal Oaks, winning the toss, decided to bat first, and opened the game with Mann and Duggan, Jr., the latter making the only boundary hit of the game. With the score at 8, Duggan was unfortunate in playing a ball onto his wicket. R. Dyer joined Mann at the bat, and after breaking his "duck" also played on, and the outlook for the home team was none too bright, with two of the best bats out for 9 runs. The wickets fell fairly regularly until after the fall of the eighth, when the score was 35, and Duggan Sr. took his place in assisting J. Dunkerley, who had stopped the "rot" at his end, and when Duggan Senior's wicket fell, the score had been carried from 35 to 59, the innings finally closing for 68; J. Dunkerley being top scorer with 28 not out; a masterly exhibition of defence against tricky bowling, the next highest scores being W. Mann 10, and Duggan Sr., 9. Barnard for Lakefield took 5 wickets for 33, Christmas 3 for 22, and Loosemore 2 for 5 runs.

Lakefield's innings opened disastrously, when one of their best batsmen, Barnard, fell for 2 runs, and there were 7 wickets down for 11 runs, R. Dyer's bowling being practically unplayable. Nine runs were added for the eighth wicket and then the bowling was changed, Duggan Jr. going on for J. Dunkerley, and he succeeded in taking the last two wickets with the only two balls he bowled, the innings closing for 20 runs, leaving Royal Oak C.C. winners by 48 runs. The only stand made for Lakefield was by Griffith, with 8, which included two 2's and one 3; Pullen being next high man with 3. The bowling analysis gave R. Dyer 6 wickets for 7 runs, Duggan Jr. 2 for 0 runs, and Dunkerley 2 for 11 runs. Full scores are as follow:

Royal Oak C. C.

Mann, c Fawcett, b Christmas	10
Duggan Jr., played on, b Christmas	5
Dyer, R., played on, b Barnard	1
Malsh, bowled Barnard	3
Dunkerley, not out	28
Ryland, bowled Barnard	0
Bishop, c Robertson, b Barnard	2
Robinson, l.b.w., b Christmas	1
Nicholls, b Loosemore	1
Duggan Sr., b Barnard	9
Wallwork, c Rainnie, b Loosemore	3
Byes	5
Total	68

Lakefield Prep. School.

Loosemore, b Dyer	0
Barnard, c Malsh, b Dunkerley	2
Fawcett, b Dyer	2
Rainnie, st., b Dyer	1
Flick, b Dunkerley	2
Pedlar, b Dyer	0
Christmas, b Dyer	0
Griffiths, b Duggan Jr.	8
Pullen, b Dyer	3
Young, not out	0
Robertson, b Duggan Jr.	0
Byes	2
Total	20

"THE GOOD OLD DAYS"

LONDON, May 29.—After a debate by women at Ivinghoe recently, the women in the audience decided they would have been happier if they had live a hundred years ago.

BILLY EVANS SAYS

SOUTHPAWS FAIL.

The southpaws have disappointed during the first month of the major league races.

Prior to the start of the season, practically every big league club with the exception of the Chicago White Sox, boasted a pitching staff topheavy with left-handers.

Eddie Collins bemoaned the fact that he had only one port-sider, Mike Cvengros, and there was a question as to whether he would be able to place as a regular.

As a matter of fact, Collins frankly admitted that in hoping for success, he was more or less playing a hunch. He doped it that since so many clubs had from two to four left-handers, some of the novelty of that style of pitching might wear off, lessening its effectiveness.

If such proved to be the case, he figured his pitching staff, dominated by right-handers, might be that much more efficient.

* * *

So far Collins has gotten a good break in this respect. His capable right-handed pitching staff has kept his club in the first division.

* * *

FORM REVERSAL.

Last season at this time, Ydo, the youthful southpaw of the Pirates, was the sensation of the National League. This year he turned in only one win in his first six starts.

During the first month of play, the veteran Cooper, one of the craftiest southpaws in the business, was unable to win a single ball game for his new club, the Chicago Cubs.

Two such sterling left-handers as Eppa Rixey and Rube Benton annexed only three victories in a dozen games in which they figured, Rixey doing all the work, getting an even break with three wins and as many defeats.

A similar condition exists in the American with a few exceptions. On the whole the work of the southpaws has not come up to the expectations of most of the managers.

Last season there was an epidemic of southpaw pitching and it was uniformly successful. In the world series, southpaws were very much the whole thing, particularly from a Washington standpoint. The veteran portsiders, Gogridge and Zachary, featuring.

* * *

The season of 1925 has produced a reversal of form on the part of the southpaws. Only a few have been able to win consistently. Perhaps the theory of Eddie Collins that the novelty had worn off is correct.

* * *

ART OF RUNNING.

Another theory, that baserunning doesn't mean much in modern baseball, has also been exploded by the same Mr. Collins.

For a half dozen years the value of the steal in baseball has greatly diminished in the eyes of practically every major league manager.

It has been contended that it was foolish to experiment with baserunning tactics, with so lively a baseball in use. Get runs in bunches rather than one at a time has been the popular procedure.

The Chicago White Sox have demonstrated that baserunning isn't a lost art, even with the dynamite ball now in use.

I feel that I am conservative in saying that one-third of the games won by the White Sox so far this season, can be directly traced to intelligent baserunning.

A steal of second, and an attempted double steal, including pilfering second and third or second and home, have featured a number of Chicago games and their successful completion have been turning points in the game.

* * *

Eddie Collins and the White Sox have conclusively proved that intelligent baserunning is still an important feature of baseball.

PETERBORO' C. C. WON FROM T.C.S. IN RETURN GAME

Local Bowlers Set Down the School Batsmen With 19 Runs.

GOOD BATTING.

Dr. Hewitt Compiled 68 of 129 Runs Scored For Six Wickets.

On Saturday afternoon a cricket match was played at the Exhibition Grounds between the Peterboro Cricket Club and the Trinity College School, and those who were present had the satisfaction of watching a game full of life. The ladies associated with the Peterboro Club served luncheon and all voted the afternoon a huge success. The Canadian Tent and Awning Company kindly loaned a tent for the afternoon, and Coleman Bros. assisted by providing the table equipment, which the Peterboro Club gratefully acknowledge.

The game itself was a particularly good one, filled with clever fielding and sparkling displays of batting, and the local club is highly pleased at being able to claim victory over such worthy opponents as the T.C.S.

The Port Hope boys won the toss and elected to bat first, opening their innings a little after two o'clock with Lazier and Biggar opposed by Thorpe and Dyer, who bore the brunt of the attack all afternoon. Before a run was scored Biggar was dismissed, Dyer making a good catch in the slips, and with only 33 runs on the board seven good school wickets had fallen. At this stage Burns commenced a systematic defence of "stonewalling" and was able to hold his wicket while Boulton hammered the bowling to all corners of the field, including in his score two lovely 5 hits. The tail-end continued to wag successfully, and it was not until the very respectable score of 91 was reached that the last wicket fell.

After luncheon the Peterboro Club opened its innings with Dr. Hewitt and Coutts, and after a careful start the former delighted everybody with as fine a display of batting as has been seen in Peterboro for many years. Collaring most of the bowling he scored at a fast rate, and when Coutts was dismissed at 44 the Doctor had 33 runs to his credit. Langley and Dyer fell victims to smart catches in the field, but with Dr. Hewitt and Thorpe in partnership runs came thick and fast, and the T.C.S. score was passed with seven wickets intact. Frequent changes in the bowling were made, and Martin was finally successful in clean bowling Dr. Hewitt, who had batted for over an hour for a well played 68, including in his score one 6 and five 4's, pulling and driving at all times with such force that in his score was found only ten singles. With his departure the game lagged, and when stumps were drawn as per agreement at 6.30, the score stood at 129 with still four wickets to fall.

The score in detail follows:

T.C.S.

Lazier, b Thorpe	5
Biggar, c Dyer b Thorpe	0
Martin, lbw, b Thorpe	9
Cartwright, b Dyer	2
Winnett, b Thorpe	0
Burns, c Hewitt b Thorpe	8
Bibby, b Dyer	9
Kingsmill, b Thorpe	1
Boulton, b Dyer	32
Lyon, b Dyer	12
Owen, not out	0
Byes	13
Total	91

Bowling Analysis.

	O.	M.	R.	W.
Dyer	21	2	38	4
Thorpe	16	6	27	6
Fox	3	1	16	0
Manning	2	0	7	0

Peterboro C. C.

Coutts, c and b Boulton	8
Dr. Hewitt, b Martin	68
Langley, c Biggar b Owen	5
Dyer, c Martin b Winnett	5
Thorpe, b Lyon	17
Manning, b Lyon	2
Monkman, not out	6
Fenton, not out	9
Byes	9
Total (six wkts.)	129

Stuart, Elliott and Fox did not bat.

Bowling Analysis.

	O.	M.	R.	W.
Lyon	13	2	37	2
Biggar	3	0	12	0
Bibby	2	0	9	0
Owen	4	0	22	1
Boulton	5	0	17	1
Martin	3	1	8	1
Winnett	3	0	5	1
Lazier	4	2	8	0
Cartwright	1	0	2	0

Umpires: Mr. Rigby and Mr. Grace.

Station for League.

LONDON, June 1. — The League of Nations may have its own powerful broadcasting station at Geneva, if advice of certain advocates is followed.

The idea is to build a giant super-power broadcaster that could reach every angle of the globe with the peace propaganda to be broadcast by the league.

It may be stationed high above the sea level so that its message may be clear of all interferences.

Its cost may go as high as $10,000,000, some reports have it.

GOLD STANDARD AN EXPERIMENT MEREDITH SAYS

President of Bank of Montreal Says Britain's Action Causes Anxiety.

HOME FROM EUROPE.

Found Canada Less Popular in Financial Circles—G.T.R. Propaganda.

MONTREAL, June 1.—"The return of Great Britain to a free gold market constitutes one of the most important financial events of recent years," declared Sir Vincent Meredith, Bart., president of the Bank of Montreal, who has just returned from a visit to England and France, in the course of an interview here Sunday.

"Viewed in a cold-blooded, analytical sense, it is an experiment. No one can dogmatise and say what the result will be. Already the exports of small parcels of gold has materially raised discount rates in the London money market, and the gold bulletin, published daily by the Bank of England, is watched with interest and not a little anxiety. There is also a considerable amount of colonial borrowing in London in prospect, which will to some extent aggravate the drain of gold, but full confidence is felt that those at the helm are competent to steer the ship.

Canada's Course.

"There are those who advocate Canada following Great Britain's lead and at once declaring herself on a gold basis, but I am not one of them. Canada is not Great Britain, and while, as everyone hopes, the latter will be successful, it is, as I have before remarked, an experiment, and it would be a still greater experiment for a young country like Canada. I am, therefore, strongly of the opinion that Canada should await the evolution of the only true gold basis, viz., a less unfavorable balance of trade with the United States, or some other, at present undisclosed condition which would render it safe and desirable for Canada to take the risk. In addition to which Canada has not the necessary reserve of gold should she be called upon to meet large withdrawels which would require the establishing of a credit in the United States, a costly proceeding and one which for many reasons, should be avoided. To all intents and purposes, as far as the man in the street is concerned, Canada is already on a gold basis.

Canada Less Popular.

"From my observation, I was sorry to find that Canada is not as popular in financial circles in London and Paris as was the case on the occasion of my last visit. The propaganda of disgruntled Grand Trunk shareholders, supported by financial and other newspapers, has created an unfavorable impression.

"While the floating of foreign issues in London is prohibited, this does not apply to borrowings in Canada and the other overseas dominions. Notwithstanding the criticism of Canada, of which I have spoke, there was no question the dominion, provincial and municipal issue would be favorably received in the London market. At the moment it is somewhat cheaper to borrow in the United States markets, and there is a slight disadvantage in the matter of exchange, but I am strongly of the opinion that as soon as equal terms are procurable, it will be to Canada's interest to do her borrowing in London rather than in foreign markets.

"Pessimistic reports on general conditions in Canada reaching England from this side are to be deprecated as not being in the best interests of our country, in my opinion they have little basis in fact."

A LINE-O-TYPE.

There's not a bit of use in wasting time in tears or imprecations when things go wrong with us.

Learn to Bend. This admonition is called forth by two seemingly far separate incidents observed in the city on Saturday and Sunday. One was a child's anger when his ball rolled into Jackson Park creek, and the other was a man's rage when his automobile tire picked up a nail and went flat.

Life is made up of just such shocks and jars—we are always losing something or having work thrown upon us or being delayed when in a hurry. We need a flexible disposition that can absorb these attacks and not be destroyed by them.

Learn to bend before the storm. That is the secret of weathering seeming disaster. The storm passes harmlessly over the bushes that bend before it, while it lays low the rigid tree.

If our friends do not meet their obligations promptly; if we are disappointed in our employers or in our employees, are we ready easily to adjust ourselves to these misdoings? Or are we so brittle that at the slighest thwarting of our plans we go to pieces?

There's no use flying into a rage at an offending automobile tire or anything else that displeases. Storms and earthquakes and flat tires will come. Recognize the fact, come down off your egotism, and your flexibility will prevent your destruction.

"It's never too late to learn," is the motto of the bird upstairs who practices on the trombone till 3 a.m.

A New Version. The Golden Rule, as applied to a public man, is "Do unto a public man as you would that a hundred thousand should do unto you." The American mania for ignoring the arithmetic of human contacts was shown when King George had to have police protection after a tourist grabbed his hand with a "Howdy." Ten thousand imitators started to do the same thing, and His Majesty had to submit to the nuisance of a police guard, like a United States President. His own people respected the human limitation that prevented his shaking hands with all his millions of subjects.

Even in the small arena of municipal affairs, sometimes this disregard of the rights and limitations of public men is disregarded, and calls are made upon them on the general supposition, probably, that the person requesting the favor is the only one. Suppose every one of the 20,000 people in Peterborough all got after Mayor Turner for some favor? How would you like to be Mayor?

Not that His Worship has ever turned anyone down, any more than the King rejected the overtures of the nervy American. But the arithmetic of human contacts should be applied in all walks of life.

People who live in glass houses should not throw stones . . . And they certainly ought to be careful how they do their bathing.

THIRTY

RECORD FOR SUMMONSES

LONDON May 29.—A police sergeant has retired with the record of having issued 110,000 summonses in 26 years' service. He issued 19,000 in 1921.

Born and Christened on Liner

SEVERAL months ago this young gentleman was born on the Canadian Pacific S.S. Montrose when that vessel was crossing from Saint John to Liverpool, and the above photograph was taken when, five months later, he returned to Canada on the same boat. He was christened amid great rejoicing, on board and when his mother carried him up the gang-way for the return trip, he was enthusiastically welcomed by the crew who regarded him as an old friend. Mrs. Hazelhurst, whose home is in Madison, Saskatchewan, had been on a visit to her mother in England. Mr. Hazelhurst, who is a farmer had not yet seen his son when the above picture was taken.

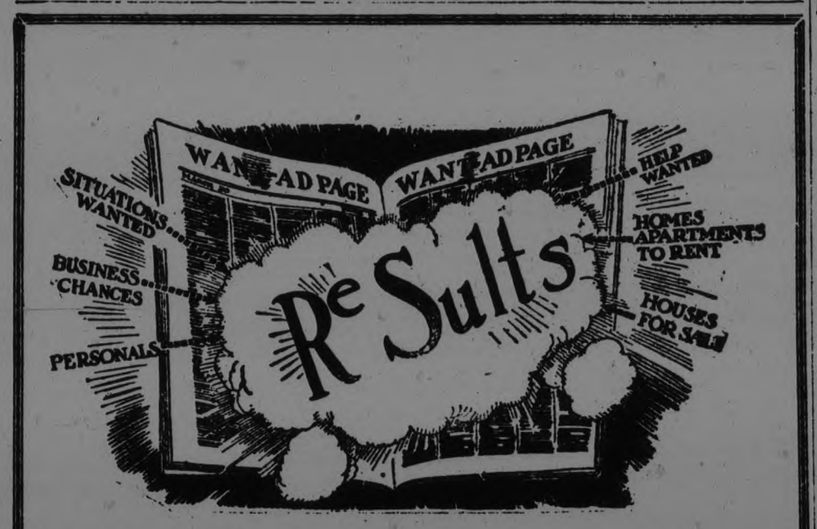

You Can Secure Best Results Thru Examiner Want Ads

NO MATTER what your wants may be—you can get the best RESULTS thru Examiner Want Ad columns. Whether you seek additiona help—want to sell something—buy something—exchange—you'll get real results from our Want Ad columns.

Our Want Ads are really little ads with big punch—they're eagerly read by thousands of readers—naturally you're assured of fine results.

PHONE 1600 — Ask for Front Office

DAILY EXAMINER

BUSINESS OF RUM ROW HAS BEEN CHECKED

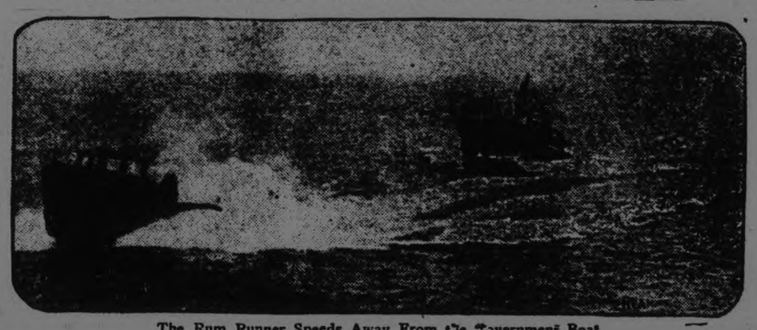

The Rum Runner Speeds Away From the Government Boat

BY BOB DORMAN
NEA Service Writer.

NEW YORK, May 30—An almost impenetrable ring of ships has shut off the liquor supply of the Atlantic sea-coast between Atlantic City and Nantucket Island.

To test the tightness of that ring I tried to run it in an idle bootlegger's boat.

A few weeks ago hiring such a boat as I rode in would have been an impossibility. Those high-powered speed craft wouldn't have looked at such "chicken feed" as I paid. For the profits they could earn in running liquor dwarfed any such insignificant transactios as boat hire.

But today—to may men who have lain idle for several weeks, with ill-gotten gains mostly spent in high living, and with no prospect of the return of the rosy past—even chicken feed is not passed by.

Putting out from Jones Inlet with several suspicious glances from the two Coast Guard boats anchored there, we entered the open sea.

Heading east along the coast we made our way toward Jones Inlet. Our speed was about 20 knots. Not a boat was in sight save a lone tramp heading up for New York.

Suddenly out from shore from a concealed inlet shot a war-gray picket boat. Straight toward us it headed. Faintly a megaphoned call to halt came to us.

Our answer was an increased burst of speed. Theirs was a bullet that clipped a wave a hundred yards to starboard of us.

By this time both boats were racing at top speed.

Swiftly the rum runner drew away from her slower pursuer. Doggedly the picket boat hung on.

Then we slowed down and gradually permitted her to overhaul us. She drew alongside with an alert, grim-faced young officer inquiring what it was all about.

With a Coast Guard officer aboard us as a guarantee of our honesty of prupose he had to be satisfied, but it was very evident that he questioned the sanity of newspapermen who tested out the alertness of an armed patrol boat in a boat whose very lines shrieked "rum runner."

The test of the efficiency of the Coast Guard patrol was part of an inspection of what was formerly "Rum Row."

Everywhere the story was the same. Not a chance was there for a shore boat to establish contact with a supply ship at sea. Each of them I found to be picketed with two to four ships of the Coast Guard patrol. Many of the rum ships were hauling up their anchors and making sail even as we passed.

In one place we found four rum ships. They were surrounded by 12 vesesls of the Coast Guard. And at night the lights winking out from each of the vessels gave that far-to-sea portion of the ocean the appearance of the entrance to New York harbor.

Discouragement is laying hold of the rum fleet. One skipper offered to trade a case of whisky ofr two cartons of cigarets.

Others not so affable as this skipper who invited us aboard to have a drink, were surly in their disappointment.

If the Coast Guard can maintain the present rigidity of their watch, the importation of liquor from the ocean, at least, is at an end.

ENGLISH BOYS' MORALS BETTER

American Boys' Worker Finds Them More Law-Abiding.

RACE IS PURER.

NEW YORK, June 1. — (C. P.)— The morals of English boys are better than those of America, according to Rowland C. Sheldon, executive secretary of the Big Brothers and Big Sisters Federation International who returned on the Red Star liner Zeeland.

"The English boys are more ruly than New York boys and are better at observing the laws. I put this down to the fact that the race is purer and the spirit of law observance is more ingrained in the English than in the Americans," said Mr. Sheldon.

DO THIS AFTER SEVERE ILLNESS

How to Speedily Gain Strength and Put on Needed Weight.

Nothing like the wonderful vitalizing vitamines in Cod Liver Oil to help convalescing people to quickly get strong and well—everybody knows that.

But no body wants to take the ill-smelling, horrible tasting, stomach upsetting oil itself, so nowadays, up to date medical men are ordering a tablet of Cod Liver Oil and it surely has proved a blessing to thousands of people who have been sapped of their natural strength after a severe illness and especially after the Grippe or a stubborn cough or cold.

Ask Warne Drug Co., McDermid & Jury, Jas. Lynch, or any other regular druggist for a box of McCoy's Cod Liver Oil Compound Tablets. They cost but little, are sugar coated and as pleasant to take as candy.

Skinny men and women take them to speedily put on plenty of good healthy solid flesh and for this purpose they are so extremely good that thin men and women often take on 5 pounds or more in 30 days. As a matter of fact, your druggist will return your money if you don't take on 5 pounds in 30 days.

Great for weak, skinny, backward, run-down children, too, and gives them a hearty appetite.

Be sure and ask for McCoy's, the original and genuine Cod Liver Oil Compound Tablets—60 Tablets—60 cents.

ALMOND GREEN WOOL

The sweater coat of almond green wool has a border of blue, black and orange.

FABLES ON HEALTH.

TO RELIEVE CHOKING

Mothers who permit their children to crawl over the floor, and fill their mouths with everthing they can find loose, should have at their finger tips some good remedies for choking.

In bad choking, where the patient turns dark in the face, no time is to be lost.

Send for the doctor at once. He may have to open the windpipe to save the victim's life.

Meanwhile slap the patient on the back, right between the shoulders.

Open the mouth and insert a finger as far down as possible to try to grasp the obstruction, and remove it.

Turn the person head down, and slap the back forcibly. If this does not succeed, press the hinder portion of the tongue. This may bring on vomiting and relief.

A mouthful of bread sometimes will dislodge a fish bone in the throat.

If the child swallows a coin, take him by the heels, with head down, and shake, or slap the back.

Sometimes with children a good method is to press the chest against something hard like a table.

WESTWOOD NEWS

WESTWOOD, June 1.—Mr. and Mrs. Charles Warner of Toronto spent the week end with the former's parents, Mr. and Mrs. F. Warner.

Mr. and Mrs. J. E. Roxburgh and Miss Jean, also Mrs. Roxburgh Sr. of Norwood, were guests at the home of Mr. and Mrs. John Sargent on Sunday.

James Leaitch has sold a valuable team of horses.

Miss Olive Carmen has returned from visiting friends in Havelock and Cordova.

Miss Ella Comstock, of Lakefield is visiting at the home of Mrs. Joseph Comstock.

Miss Ruth Rennie of Toronto is the guest of her sister, Mrs. Benjamin Cardwell.

Miss Isabel MacMillen is spending a few weeks with her cousin, Mrs. Sidney Warr.

WARSAW PERSONALS

WARSAW, June 1.—Mr. and Mrs Spencer, also Mesdames Payne, Hales and Duggan, spent Monday with Mr. and Mrs. Thos. Clements.

Mr. and Mrs. Allan U. Payne and little daughter, Mary, are on a motor trip to Toronto and Niagara.

Mr. and Mrs. Robert Payne, entertained Rev. Russel Harris during his stay in the village. Miss Burry is visiting her sister at the Parsonage.

NEWS YOUNG'S POINT

YOUNG'S POINT, June 1.—Misses W. Hutchison and V. Carroll of Peterborough were guests of Mrs. Leon Ellesworth on Sunday last.

Mr. E. Mason of Peterborough passed through the village on Sunday, en route to the lakes.

Mr. Frank McPherson and family of Peterborough were visitors to their summer home on Monday.

Mr. and Mrs. E. Browning and children of Peterborough were guests of Mrs. Kearney at the "Lakeview House" on Monday.

Mr. Bob McCulloch of Toronto was the guests of Mr. and Mrs. Wilson over the holiday.

Miss "Dot" Bovell of Toronto visited Mr. and Mrs. Wilson over the week end.

Mr. Wright of Norwood passed through the village on Wednesday.

Mrs. Duggan Sr. and Miss Helen Coones were visitors to Lakefield on Wednesday.

Mr. Joseph Stewart of Peterborough was in the village on business, Wednesday.

Several of the local young people attended the play "Grandpa's Troubles" given by the A.Y.P.A. of St. Lukes Church, Peterborough in the memorial Hall, Lakefield on Tuesday evening. The play was thoroughly enjoyed by all, and the dance given after the concert certainly was a suitable ending to a very pleasant evening, and was patronized by old and young alike.

Mr. Herb Windsor of Burleigh Falls was in the village on Wednesday.

Mr. R. W. Ward, of Peterboro visited the local cheese factory on Tuesday.

Mr. Frank Pearson of Lakefield was in the villagt on Thursday.

Mr. Wm. Morrison of Lakefield was on business in the village on Thursday.

Messrs. H. Wannamaker and S. Darling of Lakefield were visitors to the village on Thursday.

NINE KILLED IN CHINESE RIOTS OTHERS MAY DIE

3,000 Students Stormed Police Station Protesting Conviction of Strikers.

FIRED INTO MOB.

Agitation Against Japanese Cotton Mills in Shanghai —Trouble in Tsing-Tao.

SHANGHAI, June 1.—Sikh police, armed with carbine rifles, fired into a mob of 3,000 Chinese students attempting to storm the Louza police substation on the Nanking road on Saturday, killing six, wounding eight probably fatally and eight others seriously. The demonstration was attempted as a protest against conviction of Chinese strikers, who left their employment in Japanese cotton mills.

The decision which precipitated the disturbance was handed down by a mixed court.

The command to fire one volley was given when the students began to rush the gates of the station compound and after two foreign officers had suffered minor wounds. The disturbance took place in the heart of Shanghai's business district.

The Shanghai volunteer corps, eight artillery and twelve armored cars, were ordered out to aid in restoring order. Fifty students have been arrested. The Louza district, where the disturbance centred, is a thickly populated department store area and the shooting created intense excitement.

Every one of the twenty-two shots fired by the police into the student mob took effect.

Sunday all available foreign defence units supplementing the regular police were stationed at strategic centres of the foreign settlements, and a heavy rainfall was believed to have deferred any attempted new activity of recalcitrant elements.

Other police reserves held in readiness were composed mostly of business men. The Shanghai volunteer corps was mustering a force for duty throughout the night, anticipating outbreaks in other sections particularly the Yangtze Poo and other western industrial districts where Japanese cotton mills have been in disorder during recent weeks owing to strikes.

Conviction of strikers by a mixed court, the action which caused the demonstration, was the outgrowth of arrests made in connection with the strike.

Police authorities attribute the labor disorders and the outbreak to Chinese-Russian bolshevist activities, particularly the activities of the radical branch of the Koumintang Party directed from Peking.

Three Strikers Killed in Tsingtao.

TSINGTAO, China, June 1. — Three Chinese cotton mill strikers were killed and a score injured Saturday when gendarmes attempted to clear troublesome strikers from a Japanese mill. Several members of the attacking force were beaten by the strikers, who made a menacing retreat.

The Japanese Government recently ordered two destroyers from Port Arthur to proceed to Tsingtao, China, where Chinese striking employees were reported to have occupied the plants of Japanese spinning companies. According to Tokio despatches received here on May 27, the Chinese police force at Tsingtao was inadequate and unable to cope with the situation. Japanese police troops were also ordered to Tsingtao from Tsinan.

Tokio despatches received on May 28 said:

"It is hoped, however, that the Chinese authorities will suppress rioting, thus obviating the landing of Japanese blue packets at the Chinese port. The Japanese Minister at Peking has been instructed to warn the Chinese Government that it must protect Japanese property."

FRANCE'S REPLY.

Special Courier Takes Note to Germany From Allies.

PARIS, June 1. (Canadian Press.) —A special courier left Paris last night en route to Berlin carrying France's reply to Germany' proposals for a western European pact.

The note will be presented to Foreign Minister Stresemann of Germany, to-morrow. The note to Germany has been agreed upon by Great Britain and France after detailed exchange of views, and represents the attitude of the allies.

STUDENTS KILLED.

Japanese Spinning Mills Strike Agitation Continues To-day in Shanghai.

SHANGHAI, June 1. — (Canadian Press.) — New outbreaks in the Japanese spinning mills strike agitation continued to-day, resulting in the killing of four more Chinese students, bringing the total dead to 26 since the rioting started in the streets on Saturday.

C.N.R. EARNINGS

The gross earnings of the Canadian National Railways for the week ending May 21, 1925 were $4,193.500.00, being a decrease of $136,226.00 over the corresponding week of 1924.

The gross earnings of the Canadian National Railways from Jan. 1 to May 21, 1925 have been $81,723,884.00, being a decrease of $6,934.053.00 as compared with the coresponding period of 1924.

IN SOFIA BOMB OUTRAGE

Condemned to death by public execution George Koeff (shown in chains in center) is led away to the death cell while at extreme left is Daskaloff, an accomplice who escaped with a six-year sentence. Koeff was found guilty of harboring Captain Ninkoff, who planned the recent Sofia Cathedral bomb outrage. Daskaloff was involved in the bribing of the sacristan of the Cathedral who, for $100, allowed the bombers to gain access to the roof.

ABBY ROCKEFELLER AND HER HUSBAND SAIL ON HONEYMOON.

David Milton and his bride, who was Abby Rockefeller, richest girl in the world, sailed to Europe on the S. S.Paris for a four month honeymoon tour. Her father, John D., Jr., and mother (right and left) went to the boat to wish them godspeed.

Made In Peterboro Fair

The Evening Examiner

Manufacturer's Section

PRICE THREE CENTS — PETERBOROUGH, MONDAY, JUNE 1st, 1925 — PRICE THREE CENTS

Big Fair Opens To-Night

THIS is the day.
• • •
OF industry.
• • •
AND Peterborough.
• • •
AS a city.
• • •
HAS won its way.
• • •
TO prosperity.
• • •
THROUGH its.
• • •
FACTORIES.
• • •
MAYBE you.
• • •
HAVE never seen.
• • •
AND do not know.
• • •
WHAT is made.
• • •
IN Peterborough.
• • •
THEN here
• • •
IS your chance.
• • •
TO make good.
• • •
THAT deficiency.
• • •
THERE is interest.
• • •
AND education.
• • •
AND entertainment.
• • •
AT the.
• • •
MADE-in-Peterborough.
• • •
EXHIBITION.
• • •
FACTORIES produce.
• • •
THAT you may wear.
• • •
AND eat.
• • •
AND enjoy.
• • •
THE conveniences.
• • •
OF modern life.
• • •
COME and see.
• • •
HOW it is done.
• • •
AND where.
• • •
AT the big.
• • •
EXHIBITION.
• • •
THAT opens.
• • •
IN the Armouries.
• • •
TONIGHT.

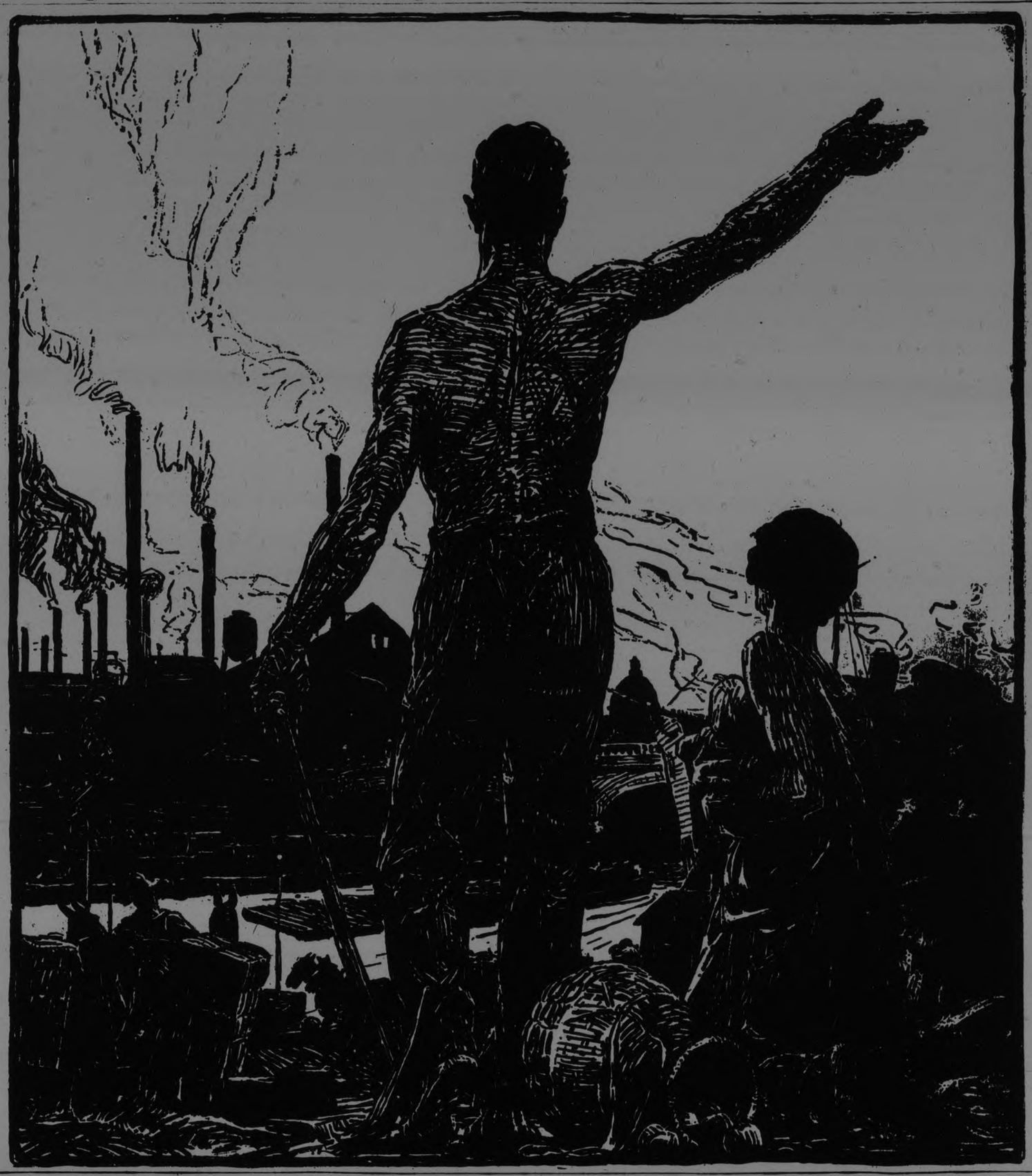

Help Health Association

CHILDREN depend.
• • •
ON the work.
• • •
OF the Health.
• • •
ASSOCIATION.
• • •
TO give them.
• • •
A holiday.
• • •
AT Jackson Park.
• • •
THIS summer.
• • •
THE Association.
• • •
RELIES on you.
• • •
TO help it.
• • •
TO help the children.
• • •
BY supporting.
• • •
THE Exhibition.
• • •
TUBERCULOSIS
• • •
IS being fought.
• • •
AND victims helped.
• • •
BACK to health.
• • •
NEEDY children.
• • •
ARE receiving.
• • •
MILK and food.
• • •
EVERY day.
• • •
FROM the Association.
• • •
THIS is done.
• • •
WITH the money.
• • •
YOU give.
• • •
AND enjoy giving.
• • •
FOR the good.
• • •
OF Peterborough.
• • •
THIS is how.
• • •
THE greatest work.
• • •
EVER undertaken.
• • •
THE saving of life.
• • •
YOU can help.
• • •
AND the bettering.
• • •
OF conditions.
• • •
HERE.

PETERBOROUGH'S PRIDE IS IN EXTENT OF ITS INDUSTRIES

AND THEIR SKILL

The pride of the City of Peterborough is in the skill and knowledge of the toiler who intimately knows his craft.

It has been a source of much pride to me to learn that the milled products of Peterborough go to fifty-seven countries of the world; that Peterborough canoes are not only used in Europe and South America, but float upon the waters of Alaska; that Peterborough carpets adorn some of the richest homes in the great Republic to the South is an indication that the Brinton Company can make a product equal to anything in the world; that the dairy supplies manufactured in Peterborough extend all through the sister Province of Quebec indicates the value of the DeLaval Industry; while nearly all the great power generating plants are using the products of the Canadian General Electric.

These manufacturing industries which are the backbone of the city, and upon which we all rely so much for the continued progress of the city, are made successful chiefly through the loyal and faithful service given by the men and women who form the great army of toilers producing for the consuming world.

The statistics furnished by the Examiner indicate a steady, forward policy, which I trust will continue until Peterborough is known not only as the great Electric City, but the most highly industrialized city in Canada.

G. N. GORDON, K.C., M.P.
Deputy Speaker of the House of Commons.

LAUDS WORKERS.

G. N. GORDON, K.C., M.P.

Citizens Will Be Missionaries For City's Manufacturers After Visiting Big Made-In-Peterborough Exhibition

DURING the past two years the manufacturers of Peterborough have been invited to take space in the Colliseum Building, Exhibition Grounds, Toronto, but have refused, chiefly because they were afraid they did not manufacture staple or household commodities to the extent the exhibits would receive cordial reception from the public. One realizes the difficulty when one thinks of The General Electric Company with huge machines for electrical development, and the William Hamilton Company, who manufacture water wheels, band saws and saw mill machinery. The G. Walter Green Company are in a similar position—but they are able to show smaller articles such as pumps and other small machinery.

One wonders if we are too modest in advertising ourselves, for while we cannot show a line of furniture we can show carpets, rugs, wool blankets, manufactures of wool such as stockings, sweaters, sweater coats, babies' knitted wear, harness, shoes, pork products, doors, sashes, gummed and waxed paper, miniature motors

(Continued on page 14.)

CITY HAS REPUTATION

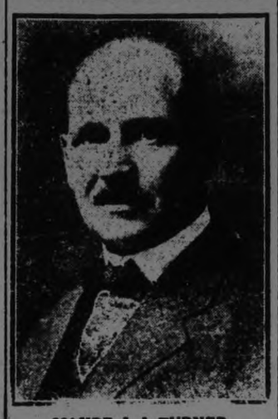

MAYOR J. J. TURNER.

CO-OPERATION IS WATCHWORD OF CANADA'S NEW BUSINESS ERA

ASKS SUPPORT

Business today is on a broader plane than it was in olden days. "Co-operation" is the business watch-word today. This has been evidenced in the Made-in-Peterborough Fair that is to take place. The manufacturers and the public generally are co-operating to make the Fair a success. The Fair will accomplish many things. It will be a surprise to many of our own people to see the number of diversified industries that are operating in our City. It will be advertised over an area more than one hundred miles wide and will bring many visitors from outside, who will see what we are doing here in Peterboro' and will broadcast it to their friends. It will advertise the City of Peterboro' as well as its industries. The Electric City has plenty of power available, is well served by two lines of railroads and can offer inducements to industries seeking locations that can not be found elsewhere. Last but surely not least, the proceeds from the Fair will enable the Peterboro' Health Association to carry on the good work in which it is engaged for another year.

The Kiwanis Club take a great deal of interest in the Children's Camp at Jackson Park and we feel that no effort is too great for its maintenance.

C. D. Cook,
President, Kiwanis Club.

KIWANIS PRESIDENT

CHARLES D. COOK.

MANUFACTURERS' ASSOCIATION SENDS HEARTIEST OF GREETINGS TO SPONSORS OF EXHIBITION

Inspiring Message to Manufacturers From President Arthur F. Hatch.

CANADA'S BUSINESS

Compliments Peterborough on Industrial Progress—Discusses Sources of Wealth.

On behalf of the Canadian Manufacturers' Association I beg to extend the compliments of the members to the citizens of Peterborough for organizing the "Made in Peterborough" Exhibition. The City of Peterborough has made wonderful progress in manufacturing.

If the industrial system of Canada were operated at full capacity, it would support directly about two and a half million people, or over a quarter of the entire population. In addition to those who are directly dependent on industry for their living, there is a large percentage of others, such as retailers, bankers, those engaged in transportation, various forms of business, the professions and other occupations, who are partly dependent upon industry. The producing capacity of all these groups is the principal source of the wealth of Canada, and the products grown or made by them constitute what they have to offer in exchange for what they need. Consequently, if the production of the farms, the factories, the mines, the fisheries and the forests can be increased, there will be more work for Canadians. But, unless this production can be sold, it has little practical value. How then are we to enlarge the sale of Canadian products? I submit that, as Canadians interested in the development of our country, we should buy Canadian proucts whenever possible inr preference to the products of othe countries. Are we doing this? During the twelve months ending February, 1925, Canadians bought from other countries products to the value of 800,000,000 dollars. Our largest purchases were:-

From the United States, 515 million dollars; from the United Kingdom, 150 millions; from Belgium, 5 millions; France, 18 millions; Germany, 6½ millions; Japan, 6½ millions; Sweden, 1¼ millions; Switzerland, 8 millions.

I give only a few examples of the products that we bought from other countries:-

Books and printed matter, 11½ million dollars; Chemical products, 24 millions; Anthracite coal, 37 millions; Bituminous coal, 28 millions; Eggs, 1 million; Fruits, 26 millions; Furs, 8 millions; Glass, 6½ millions; Manufactured leather, 3 millions; Meats, 4 millions; Metals, 177 millions; Automobiles, 10 millions; Fabrics of Silk, 13 millions; Tobacco, 7½ millions; Vegetables, 6 millions; Wool, 47 millions; Tweeds, 3 millions; Worsteds and coating, 10 millions; Wearing Apparel, 5½ millions

These importations represent employment and the investment of capital, the benefit of which went to other countries. Have we no unemployed in Canada who might have been given work if part of these imported goods had been made here? Would not our farmers have received benefit if we had bought these meats, vegetables, fruit, eggs and other farm products at home rather than abroad?

The Canadian Manufacturers' Association for many years has conducted a "Produced in Canada" campaign. At the beginning it had little support, but it has been growing every year. This year it has reached the greatest proportions in its history. It has become a national enterprise, because Canadians are realising that, if they put the principles of the campaign into practice, they will benefit themselves.

The manufacturers and other citizens of Peterborough in arranging the "Made in Peterborough" Exhibition, are not only affording an opportunity to display the excellent products of Peterborough but are also co-operating in a most helpful manner with the general "Produced-in-Canada" Campaign.

Wishing the Exhibition every success,
Yours faithfully,
ARTHUR F. HATCH, President,
Canadian Manufacturers' Assoc'n

Citizens Will Be

Continued from Front Page

for sewing and washing machines, labels, canoes, boats, farm implements, cream separators, horse blankets, flags, elastic webbing, cereals, flour and a host of other products.

The Made in Peterborough Show will give an opportunity of exhibiting our products to the citizens—who in turn will do missionary work as they travel about from place to place—advertising and speaking well of all they see.

Possibly Manufacturers might be interested in sending out invitations to customers in the surrounding country to visit the Show—go over their plants—which should tend to strengthen the business ties and add to confidence already established.

It would be difficult to find a firm of manufacturers who do not believe in advertising and The Made in Peterborough Show offers a medium at small expense.

Create a desire to buy—by showing goods.

As stated before goods manufactured in Peterborough have an enviable reputation in the markets of the world and surely we may be excused if we show a just pride in achievement and exhibit our wares wherever and whenever we have opportunity.

Visit The Made in Peterborough Show and see goods made in Peterborough.

J. J. TURNER, MAYOR.

ASSOCIATION HEAD

LIEUT.-COL. A. F. HATCH,

WESTCLOX WAKES SLEEPYHEADS FROM BOTH POLES TO EQUATOR

Big Peterborough Plant Turns Out Hundreds of Clocks a Week.

IDEAL FACTORY

Inspection Not Satisfied with More Than 2-Minute Variation in Day.

When you have just settled down for that extra "forty winks" on a cold winter morning, and the alarm clock takes a notion to arouse you thoroughly with its clarion call, a little drop of comfort may ooze through your discomfort if you remember that the louder the bell, the baser the metal that fashioned it. It is the impurity in the steel that makes the bell-ball that gives it a real loud ring. Like loud-tongued people who have unmannerly ways, so the vociferous alarm clock has to be made of steel that is not of the best possible type for other purposes.

In the Westclox factory, where the alarms are made that wake thousands of sleepy heads every morning, they look for steel with phosphorus in it. Phosphorus is an impurity, but it makes the bell ring loud and clearly, so it must be retained in the steel. Special orders go in for this particular type of steel to fill the wants of the big plant on the hill, over in East City.

There are three buildings here, the plating house, with one floor, the boiler house, with one floor also, and the main factory, with four floors. Under the main plant is something out of the ordinary, a concrete tunnel through which run the hot-water pipes and electric conduits. In this tunnel also are the pipes that carry the overflow from the vats in the plating room, so that the sound of splashing water echoes through the corridors of the underground stone galleries.

Clocks and clock watches, the latter a cheap watch built on a clock scale, are the products of this factory, which sends its timepieces all over Canada. From it and the parent factory at La-Salle-Peru, Illinois, go Westcloxes to the world at large. In far-away Pago-Pago, in Samoa, where Robert Louis Stevenson spent part of his exile, one may find a half-naked native carrying a Westclox whose time he cannot read, but whose ticking he enjoys. They have them in the Arctic circle and in the Antipodes, and in the big plant on the East City hill, which, as the punster puts it, is always busy, because it always has room for more "hands," and is always jovial, because it is always making "faces," are men and women occupied with the business of putting Westclox parts together in such a way that they will emerge finally as a completed article

Interesting Process.

It is an interesting process that takes one from one end of the factory where the assembling is commenced to the other, where a girl is testing the alarm and making a final thorough inspection of the finished clock. There are about 40,000 feet of floor space in the big building, which employs one hundred and thirty-eight hands and turns out approximately one thousand timepieces daily. This marks the fifth year since the company was established in Peterborough, commencing in the factory on George street south, then progressing three years ago to the handsome new plant on the hill in East City. Every year, the whole plant shuts down for an annual vacation period of two weeks, from August 3rd to 15th, inclusive. Employees who have continuous service records for five years receive one week with full pay, based on their hourly rates. Seventeen per cent. of the staff have unbroken records for this length of time. Mr. J. H. Vernor is the superintendent in charge. A feature of the plant is the multiplicity of windows, looking out on a wonderful view from all sides, and another feature of the mechanical appliances is the number of specially-constructed machines for fine work. Many of these are invented in the factory and used for one special process.

Strips of bright, cold-rolled steel and rolls of brass form the first portions of the process that makes the completed Westclox with its shining face, its trim hands and feet and its loud tongue. This brass is deceptive. One would think it quite easy to lift a light-looking roll, but a trial convinces that it is particularly hefty, even the smallest roll being almost beyond the range of the lightly-made individual.

Clacking machines punch out clock wheels and pierce the front cases of the Big Ben alarm clocks. It is interesting to watch the exactitude with which the tiny, difficult operations are duplicated instantly by the big presses with their safety devices to protect the workers' hands.

In the plating room, with its specially-constructed, latticed floor, designed to prevent "plater's rash" among the workmen, are the vats of soda and cyanide that eat through their wooden cases, boxwood sawdust that dries the plated goods, and bells and cases submerged in green liquid in long tanks.

In the buffing room, special devices draw off the dust that rises from the polishing wheels. At rest, these are lax-looking bunches of loose-leaves cotton rings, but on the wheel, whirling at a terrific rate, bound and compressed together by the force of their wild momentum, they become hot and dangerous to the unwary touch ands strip the pink glaze from the bras casing and bells, to bring them forth shining with metallic lustre.

Assembling Rooms.

In the upper floor are the assembling rooms.

Girls start the operation by putting in the wheels between two clock plates. About twenty-eight operations are required to assemble this first portion of the article. The girls turn out about a hundred and eighty of these parts in a day, with a total of two hundred and ten when they are racing.

The tiny hair spring which is the thing that decide whether a clock will run well or badly, and illustrates the well-known saying that a chain is only as strong as its weakest link, for this tiny thing that vibrates unceasingly must be true or the clock will not run well, goes in next.

These clocks are started with an automatic contrivance that sets two hundred and forty going at the same time.

The completed watches are tested by being run for a day on their faces, a day on their backs, and a day hanging up on a specially-constructed rack. Only two minutes variation is allowed within the twenty-four hour period.

A final inspection for defects is very minute. Tickets reading "case crooked," "indicator off centre," "brassy bell," are some of the errors that are hardly noticeable to a casual eye, but are sternly marked and send their owners back to the culled class, to wait for corrections later on. There are clocks also that suffer from "a bad back" or "a bad case," the nature of the latter not being indicated any further, and these too are put aside for renovation.

A winding machine that does away with any hand work in this connection is a unique affair, a little device that does the job in a second. Special machines of this type are scattered all over the big building, which has special convenience also for its employees in the way of a large, airy, upper cafeteria and rest room, very elaborate washrooms with individual clothes lockers, and shower baths for the men workers in the buffing and plating rooms.

Hon. Thomas H. Low Sends Compliments To The City

HON. THOMAS A. LOW

Replying to your letter of May 8th, may I extend my congratulations to the enterprising manufacturers of Peterborough for their initiative in organizing a "Made in Peterborough Exhibition."

It was my privilege to know Peterborough intimately and to have an active association with its business enterprises in the years of the war, so that it is with particular pleasure that I write to wish you and the citizens of the "City of the Lock" every success in this undertaking.

There are few cities in Ontario whose growth and development have been as satisfactory and as stable as that of your city. Situated as it is in the centre of a rich farming country, with a wide variety of industrial production, blessed by great national advantages and beauty, it is one of the most representative cities in this Dominion. Its growth has been steady and well rounded. Religious and educational institutions have expanded equally with the progress of material development.

You have laid a sound and enduring foundation for a very broad expansion. The wisdom and discretion which have governed your development to the present day and kept it equally balanced are the surest guarantee to larger and enduring prosperity.

THOS. H. LOW,
Minister of Trade and Commerce.

SANITARY ICE FACTORY COOL

And Spreads Its Summer Blessing in Blocks All Over City.

PURE PRODUCT

One of the prettiest locations for a factory is that in which the Sanitary Ice Company's plant, on Water street, is situated. With the river as a background, a stretch of green lawn at front and sides, and low buildings painted in pure white, it makes an attractive setting for the glistening blocks of ice that the interior machinery converts from the streams of water that gush out of the two artesian wells, seventy-five and eighty-four feet deep, respectively, fed from hidden springs, and rising to upper heights to become in time frigid blocks of concentrated, frozen air and water.

With five white rigs delivering ice to a warm and thirsty city, an average of some ten employees, and garage accomodation for seven cars, the Sanitary Ice plant, under new ownership by Mr. Reg. H. Turner, with Mr. H. H. Miller as manager, has a capacity of twenty-five tons output per every twenty-four hours. A further ten-ton unit installed in the plant remains idle for further expansion of business. The capacity surpasses present demands by several degrees. One ton of ice per day per one thousand population is the agreed ratio of consumption. Toronto uses five hundred tons of artificial ice per day, this total representing fully ninety five per cent. of its ice needs.

An outlay of about $90,000 is represented in the interior mechanical furnishings of the plant, one machine costing $22,500.

Filtered through charcoal, sand and felt, the water comes pure to the tank that can hold 180 cans of 300 pounds each. Immersed in a brine solution, kept just two degrees above zero by ammonia, it takes just thirty-two hours, by different processes, to convert the water in the cans into the ice that is stored in huge, cylindrical blocks in the refrigerator, with its atmosphere of fourteen degrees of frost.

With greater demand for his product, Mr. Turner prophesies cheaper prices. The plant is open for public inspection at any time, and has already been patronized by various classes of interested children from the city's schools.

DRIVERS' LIVES MAY DEPEND ON BRAKE QUALITY

Fine Copper Wires Are Woven in With the Asbestos Yarns.

"SILVER EDGE"

Raybestos Company is Largest Producer of This Class of Goods.

While the problem of starting the motor car is usually considered one of major importance, that of stopping it is often much more pressing and for this purpose the brakes are called upon to function. Lives depend on their efficiency.

The solving of brake problems has occupied the attention of skilled engineers ever since the birth of the automotive industry and the history of automobile brakes is synonymous with with the history of the Raybestos Company.

The company began in a very small way using the first machine especially designed for the weaving of a brake lining; this loom was capable of producing from fifty to one hundred feet daily.

This machine has been supplanted by modern twenty space looms which can weave 2,500 to 3,500 feet per day.

The Raybestos Company, a branch of which is located in this city, was not only the pioneer in the industry but today it is the largest manufacturing concern which produces that type of material, having factories in Bridgeport, Conn., Stratford, Conn., Charleston, S.C., London, Eng. and Peterborough.

Big Industry.

The Canadian branch is quite capable of handling all the trade which might develop in this country so that some idea of the production might be conceived.

The factory is large and clean, there being ample storage space for raw materials and the finished article.

The manufacturing of Raybestos is not an intricate process but none the less interesting.

Asbestos is mined in Thetford, Que. and sent to Charleston, S.C., where it is woven into yarn and sent back to Peterborough. The asbestos used for this purpose is selected long fibre material. In the rock form it has a glazed appearance.

Slivers or strings can be picked off and when rubbed the glaze disappears and soft woolly material remains, much like the fluff in a milkweed pod. This material can quite readily be woven into a yarn which is wound like wrapping twine on conical forms and when placed on the machine is ready for the weaving process.

It is woven on narrow space looms especially designed for the purpose of making the narrow bands necessary for brake lining; otherwise the loom resembles those used in the manufacture of carpets.

In the weaving process fine copper wires are used with the asbestos yarns which act as binders and add to the weaving qualities.

In order to give greater durability and wear-resisting powers the strips are impregnated thoroughly with a special Raybestos compound which soaks into every fibre of the material.

This solution is then cooked into the lining at a greater temperature than would ever be experienced in the ordinary use of the brakes.

The Silver Edge is a trade mark nationally known which is added ofter the baking process and incidentally the name "Raybestos" is also printed on the strip.

The lining is then wound in standard sized rolls, wrapped in bags and shipped direct to the jobber.

Service Stations.

There are one hundred and fifty Raybestos service stations in Canada between Halifax and Vancouver, all of which employ specialists in brake adjusting.

The stations are equipped with special machines for placing the lining in the band and are in every way capable of attending to all braking troubles.

In addition to the brake lining the Raybestos Company also manufactures clutch facings, transmission linings, valve-stem packing and also a new rapid change clutch band for Ford cars.

Machines and tools for applying these accessories are supplied all jobbers so that mechanical perfection may be achieved.

The high heat compressed asbestos sheet packing is made from the long-fibred Canadian asbestos mixed with the best grade of rubber. This is rolled into sheets of 50" x 15" and sold to the trade for use in make gaskets for pipe flanges, packing for pumps, etc.

The new clutch bands will be welcomed by garage men who know what it means to remove the old transmission linings from a Ford. By the use of a shifting lug, one ear of the band may be removed which allows it to be slid easily into place without the usual accompanying flow of sulphurous language. A complete change of bands may be effected in forty minutes.

The Raybestos Company has kept pace with the progress of the automotive field. It has blazed a trail in its chosen line and maintained a supreme position down through the years. Both tradition and merit are claimed and it has so satisfied the trade that the term brake lining has become synonymous with Raybestos.

BACK YARD LOOKS LIKE A CEMETERY

T. W. Moore Has Many Sample Monuments Off Charlotte Street.

"Established in 1842" is the sign that directs the customers to the monument establishment of T. W. Moore, in the rear yard of the Millinteria store at 163 Charlotte street. Here arranged as they would be in the cemetery for which they are destined are samples of monuments in the grey and white and black stones of the prevailing modes.

Dogs cannot be landed in England except under a special government license.

TOMBSTONES AWAIT OCCASION FOR USE

Granite and Marble Monuments Found at Bert C. Moore's Establishment.

Waiting for living men to die and give them a chance to achieve the purpose for which they were made, might be said to be the aim of the headstones and markers and cornerstones that inhabit the monument establishment of Bert C. Moore, at 161 Charlotte street. Commenced just about a year ago, the interior holds samples of the most up-to-date modes in reminders of the dead. These modes change from time to time, but mankind has not yet, evidently, found anything more suitable as grave markers than the granite and marble it quarries out of the living earth.

MADE IN PETERBOROUGH

Peterborough and Canada
LINKED TOGETHER BY
Canadian Nashua

GUMMED CAMBRIC and KRAFT STAY
For BOX MANUFACTURERS

GUMMED TAPES
For SHIPPING ROOM and COUNTER

WAXED WRAPPERS
For
BREAD
CANDY
CEREALS
TOBACCO
And a Thousand Other Uses.

THIS IS
TRADE MARK
THE SIGN OF QUALITY
Made In Peterborough By
CANADIAN NASHUA
PAPER CO., LIMITED

Made in Peterboro

TAKE HOME SOME OF OUR ICE CREAM—IT'S A REAL TREAT

Made under absolutely clean, sanitary conditions, with purest pasteurized materials. Refreshing, palate-pleasing coolness in every spoonful.

Buy Made-in-Peterboro Ice Cream. None better. Few quite so good.

Pasteurized Milk

Our Pasteurized Milk is the health food for all the family—sweet, clean, easily digested. It should be used freely and with entire confidence.

CREAM AND BUTTER

Our Cream and Butter are from pasteurized milk. Delicious, fine flavored and wholesome. They add the finishing touch to the meal.

PETERBORO MILK PRODUCTS
'PHONE 1900

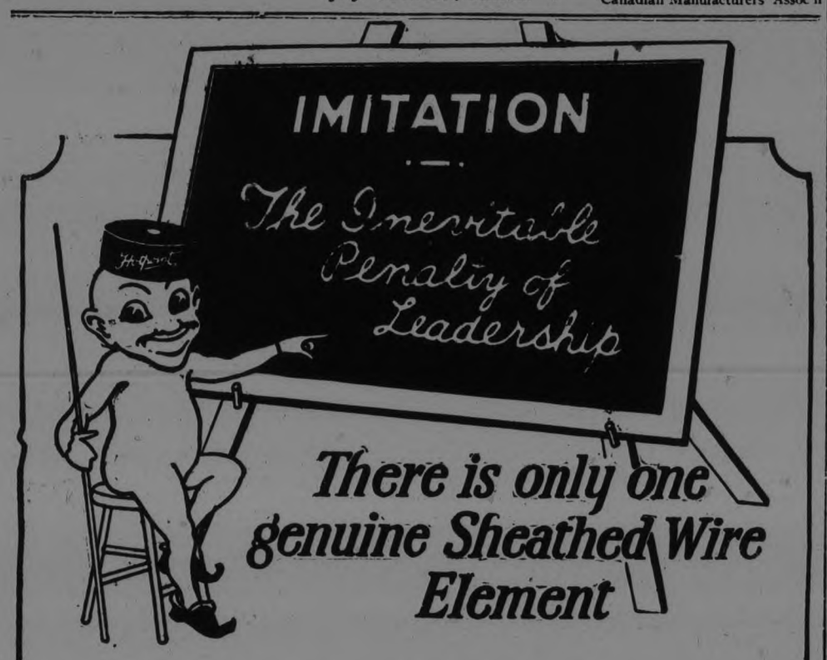

There is only one genuine Sheathed Wire Element

THE phenomenal success of sheathed-wire has resulted in the introduction of elements with cast iron surfaces so constructed as to resemble the patented Hotpoint element.

The sheathed-wire element is the result of continuous research and experimental work extending over a period of 15 years. Each feature is covered by patents.

There is nothing "just as good" as sheathed-wire. It is a Hotpoint innovation which has revolutionised electric range construction, and rendered obsolete all previous types of elements.

For your own protection, insist on Hotpoint—the Range with the Indestructible Element.

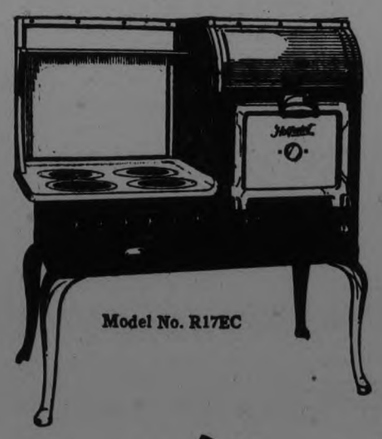

Model No. R17EC

Hotpoint

"The Range with the Indestructible Element"

E30C

The F. R. J. MacPherson Co. Ltd.

450 George Street, Peterborough, Ontario - Phone 386

CANADIAN GENERAL ELECTRIC COMPANY LTD. IS CITY'S BIGGEST MANUFACTURING CONCERN AND BUILDS LARGEST GENERATORS IN USE

Many Branches to Huge Business That Has Employed Up to 2,300 Workers in All Phases of Electrical Construction Work—Plant Still Growing.

ONE OF LARGEST BORING MILLS IN CANADA INSTALLED LAST WINTER

Variety of Machines Produced is Almost Endless, Including Switchboards, Generators, Motors and Control Equipment —Porcelain Works Run in Conjunction With Main Plant.

What does the Canadian General Electric Company make? Everything connected with electricity from the huge generators which generate the power, down through all the apparatus for transmitting it to the machines, light and heating devices that consume it; including also the newest of appliances, and radio sets of all descriptions. All these devices are not made at the Peterborough works, as this huge company maintains factories for the production of the smaller things at various other Ontario cities, but all the larger equipment for generation transmission and consumption of electricity is produced in Peterborough, with the exception o transformers, which were made here until 1921.

The Canadian General Electric Company is the city's largest manufacturing concern. It employs over one thousand people at all times and has had as many as 2300 workers. The buildings cover many acres and contain thousands of feet of floor space. The company started operations in the City as the Edison Electric Company with one building with a floor area of 45,000 square feet and has grown steadily. During the past winter it installed one of the largest boring mills in Canada, which will turn castings up to 36 feet in diameter.

The starting point of energy in the form of electricity is, of course, the generator. These machines are made in Peterborough in many styles and sizes. The most important are the revolving field alternators which produce the ordinary alternating current which flows through the power and lighting lines of this city and many others. These vary in size from small ones producing 75 or 100 k.v.a. to the huge machines which were installed at Queenston and produce 54,000 k.v.a., or more than 60,000 horse power. The majority of these machines are vertical That is, the shaft is perpendicular and the rotating element would, if the outer casting were removed, resemble a huge spinning top.

Alternators.

When an order for one or more of these alternators is received the engineers figure out winding and insulating specifications and the general design of the machine, with the approximate weights of the parts. These go to the draughting department, where drawings are made of the whole machine, the various castings, the punchings, the wiring diagram, the piping system for water and oil, and all the special parts that will have to be made up or ordered in. The number of drawings that contains the complete plan of a machine is astonishing, and they vary in size from little ones, slightly larger than postcards to some that would go a long way towards papering one wall of a room. They are sent out to the various departsents of the factory where the work will be done, to the production department which supervises and schedules all work, having regard to the various shipping dates, and to the stores department which orders all the parts. The blueprints themselves are made like photographs, and the tracings, transparent pieces of paper or cloth, which correspond to the negative, are stored in a vault, where they are kept for use if duplicate machines are required.

Pattern Making.

An interesting department, where one of the first steps in the building of one of these machines takes place, is the pattern shop. Here wood or metal patterns are made corresponding to all the various casting drawings. Some of these resemble very closely the casting which will be produced while others, to the eye of the uninitiated, look like anything but what the drawing calls for. The pattern maker is a very skilled workman in both wood and metal and the parts of the patterns are accurate to a very close degree. After the patterns have been finished they are sent to various foundries, some of them going to local foundries, others to various moulders in Canada or the United States, although the majority go to the company's own plant in West Toronto. The foundries that make the larger castings, some of which weigh twenty or thirty tons, prefer to have the drawings and make the patterns to suit their own special equipment. After the patterns have been completed and sufficient time has elapsed for the castings to cool, and in some cases, to be annealled, they begin to arrive in the works in bags and boxes, or stored up on cars, all looking very rough and dirty, and not much lik the smooth, shining pieces that will go out to the power houses.

Another department where work starts quickly is the stores department. As soon as the winding specification is received the necessary quantity of copper wire for the armature coils and strip for the field coils is ordered. The stocks of bolts, nuts, pipes, and many other fittings are checked up and quantities marked off the records for the shop order on which the work is being done. As soon as the necessary information comes through on any part, or the pattern for any casting is completed, an order is sent out to whatever vendor is to supply the material.

Square Copper Used.

When the bare copper wire, which, contrary to popular ideas, is usually square or rectangular in section and not round, is received it passes through complicated machines which twist bobbins of cotton or silk thread around it, forming a smooth coating like that on the wire milliners use in making ladies' hats. Sometimes two or three layers of thread are put on before the wire is sent to the coil winders.

For the field coils, the copper strip is not covered with any insulation but goes to the winders as it comes in.

Coil Winding.

When the wire reaches the armature winding department it is wound on forms which make the coils just the right shape and size to fit in the machine. After the proper number of turns has been put on the coil is insulated. Vari us kinds of tape, such as varnished cambric, cotton and mica, are wound around the turns and in between windings the coil is submitted to various varnishings, dippings and bakings, which thoroughly impregnate the tapes with insulating compounds. The coil, when ready for the machine, is apparently a loop of metal covered with a rough and dirty tape.

The coils are placed in slots in punchings. These are made from sheets of steel, specially annealled, which are put under dies on huge presses and stmped out to the proper shape. After being punched and annealled the punchings are assembled in the castings, which are slotted to fit the dovetails on the punchings.

Machine Work.

The most important part of the work on one of these huge machines is the machine work. The castings are received in a rough form and the outer shell has to be machined off and the casting turned down to the proper size. The various holes and slots and keyways are then put in, and it is a common thing for a casting to be on the different machines for several weeks, day and night. The shaft is turned on a large lathe and then the keyway is put in and the holes for the attachment of collector rings and cables are drilled.

The rotor, which resembles a wagon wheel, is turned down, the bore of the hub is made the right size, the lots for the attachment of the field coils are put in and the shining steel wheel which results is vastly unlike the rough and dirty wheel which was received a few weeks before.

The stator casting is machined on the inside and slotted to fit the punchings. The holes for attaching the bearing bracket are drilled at the top and bottom. The bearing brackets look like spiders. They have a large hub, which is bored out to receive the bearing and six or eight arms which are attached to the rim of the stator.

A great many other small castings are used in the machine which is set on a circular iron base nearly as large as the stator.

Each of these machines contains enough piping to furnish the plumbing for a number of houses. The bearings are water-cooled and must be kept well supplied with oil as well. Wiring on the machines, to provide light when work is being done, is also inclosed in pipes.

The copper fittings, collector rings, etc., use up a great quantity of copper and dozens of small parts are used in the machine. There are, on the larger ones, platforms for working at the exciter which sits on top of the machine and these are fitted with handrails and stairs.

Some generators are horizontal instead of vertical but they are constructed on the same principal, and the chief difference is in the manner of supporting the rotor, which is mounted on pedestal bearings, one on each side of the stator.

Direct Current Generators.

The construction of a direct current generator, which develops power for street railways, welding outfits and other such uses is very much like that of the alternator, except that the field is stationary and the armature is on the revolving part. As the current generated in the armature alternates, they are fitted with commutators which change the connection just as rapidly as the current changes, thereby producing a direct current on the lines.

The main difference between a motor and a generator is that the motor, like the direct current machine, has a revolving armature. Motors are made in Peterborough varying in size from little washing machine motors to huge motors for the operation of heavy machinery. The huge compressors at the new sewage disposal plant are to be operated by C.G.E. motors rated at 100 horse power and yet these are small compared to some that have been built in the plant. Motors are the principal feature of the company's business and provide work for more men than anything else. A generator may be worth more money than a hundred motors but its construction is spread over such a length of time and so few men work on it that it makes very little difference in the prosperity of the workers, so that it is when orders are coming in for hundreds of motors that the wheels turn and business booms in Peterborough.

Transmission.

After a generator has been built and is developing electrical energy, and a factory has been built and the motors connected to the machines there is something needed before any wheels will turn in the factory. That is a means of transmitting and controlling the energy to the terminal boards of the motor. Transformers, which step up the voltage for transmission across country to others which reduce it to the capacity of the motors, are not built in Peterborough, but all the control equipment is.

A most interesting part of the plant is the wire department. Besides covering the wire for winding the machines the department covers with various types of insulation the wires for transmission. Sometimes these are coveredwith rubber, and for other uses asbestos forms the insulation. The wires and cables are soaked in compounds and before being sent out are laid in tanks of water and a current is sent through which must not find any loop-holes in the insulation.

Switchboards.

One part of the works where very few duplicates are turned out is the switchboard department. Some of these are for controlling and distributing current over various circuits; others collect the current on their buses from different sources of supply and put it all out in one circuit. The switchboard at the Utilities Substation is a good example of a made-in-Peterborough switchboard and it combines both these purposes Owing to the different needs of every factory and every powerhouse two switchboards exactly alike would be hard to find. They are built of marble, slate and recently asbestos lumber has been adapted for the purpose. Meters of all shapes and sizes, for measuring currents of all strengths are mounted on the panels. Switches are mounted on the panel, some of them direct operating and others to control large switches, possibly a thousand yards away.

Control Equipment.

Controllers, rheostats and compensators for the direct control of motors are made in the works. These comprise a great variety of types and models, varying almost as much as the switchboards. The compensators are for providing an extra current by means of transformer coils, just when a motor is being started and after full speed has been attained a switch is thrown, either by hand or automatically which cuts out the coil and permits the passage of the ordinary current.

In controllers, a number of contacts are connected to the terminals of a resistance and as the handle is turned the resistance is varied and the motor speeded up or slowed down.

Rheostats are resistors with switches and introduce a resistance into a circuit which can be varied to maintain a constant current.

Meters.

The little meter which keeps watch on the electricity which is consumed by the householder was doubtless purchased from the C.G.E. and these instruments keep a number of people busy. The meter consists of a recording device driven by what is in effect a small motor. The lamps are the resistances and as more are turned on the speed of the motor increases and it adds up more juice which the Utilities Commission very kindly charges for. These meters are delicate jeweled instruments, having sapphire bearings.

Porcelain Works.

A branch of the factory is located on Townsend street near the Canadian National track. This is the porcelain works. Insulators are made here some for use in the apparatus made in the main plant, some for use at the other plants and some, such as wiring cleats and insulators, for sale to the user in the form in which the plant turns them out. Porcelain is a mixture of mineral substances and water which is kiln-dried and glazed, forming a very hard substance very much like coarse crockery. It is one of the best insulating substances known for electrical purposes.

Peterborough's largest industry supplies one of the greatest needs of the country today and helps to use up all the Hydro power that is produced. The electrical business has a great many parts and the variety of machines and equipments produced in the Peterborough works is endless.

Made in Peterboro

Building Material

Lumber
Shingles
Lath
Posts, etc.
Best
Grades

MILLWORK

Our Newly Equipped Mill Turns Out Most Satisfactory

DOORS, SASH, FRAMES
MOULDINGS, BOX SHOOKS
CRATING, TURNINGS
AND ALL INTERIOR FINISH

Hardwood Flooring

All woods, all grades, kiln dried and end matched.

RIPPING, RE-SAWING, DRESSING AND MATCHING IN TRANSIT

DICK & CAREW LUMBER CO. Ltd.

PHONE 131

Exhibition Will Indicate Importance Of Peterboro Says Hon. W. E. N. Sinclair

To the Citizens of Peterborough.

May your City be richly rewarded by its "Made in Peterborough Exhibition." Producing as it does a great variety of manufactured articles most of which contribute to the comfort of home life, the Exhibition will be most interesting and will place more prominently before the country the great importance of your City. Its Manufacturers through faith in Peterborough and by the application of business principles have made possible the great development by attracting loyal employees to lo ate within its bu nds. As Peterborough has developed through the industry and thrift of its citizens, may the present Exhibition result in a further extension of its trade, thereby improving the condition of employer and employee and of the whole commercial and social fabric of your City which is so happily located amidst Nature's wealth and beauty.

W. E. N. SINCLAIR,
Leader of the Opposition.

BON MARCHE CO. MAKES MIDDIES

Busy Factory Turns Out Ladies' Apparel in Prevailing Mode.

FASHIONS CHANGE

One walks up two flights of stairs to reach the loft factory of the Bon Marche Company, at 173½ Simcoe street. But there is plenty of light in the upper long rooms where ten or eleven women work at the garments that are the output of this whitewear company.

Mr. F. Tougas is the manger of the factory that turns out women's wearing apparel, in the way of lingerie, in cottons and ginghams and sports suits for the children's garments in which it specializes. There are pretty night-gowns in colored crepes, bright colored sateen under-slips and Buster Brown suits for kiddies. Pillow covers too, comprise a portion of the product here.

Fed from whirling overhead bobbins are the electrically-driven machines with their deft operators and there is a buttonhole making machine and an out of the ordinary contrivance that embroiders the materials that come under its swift, shining needles, forming patterns in the embroidered things that delight the heart of womankind.

The changing wheel of fashion that makes for popularity or disfavor in so many things used to point to the dial marked "shirt waist." Times were when the shirt waist was all the rage, with its stiff cuffs and linen collar, suiting so admirably the Gibson girl with her tight skirt and stiff pompadour. Nowadays, the middy blouse reigns supreme, and in this little upper factory room, middy blouses are one of the chief items on the list of products.

PASTRY BAKED BY NUT KRUST

Electric Ovens Turn Out Dainties Besides Wholesome Bread.

HERE SINCE 1920.

The rich odor of baking pastry gushes out to meet the entrant to the Nut-Krust Bakeries at 326 George Street. On trays and shelves, on high racks that stand behind the counters and in the windows are samples of the wares of this white-painted store, with its white-tiled flooring.

The Nut-Krust Bakeries were originally established in this city in 1920, then reorganized two years ago. The local store and the Oshawa branch work in collaboration. G. L. M. Kirkwood is manager here, with a staff of about seven employees who turn out the toothsome pastries and buns and breads of many varieties that cover the trays.

Electric ovens stand at the rear of the store, and the basement is also used for baking purposes. In these big ovens, with three shelves each, twelve hundred loaves are baked every day, with about a thousand dozens of cakes and buns. The bread and cookies, the tarts and buns, the puff pastries, come from these cookers. There are fern cakes in the window, with a fern tracery in dark brown on their white icing tops; cocoanut novelties; and two specialties of the store, in the date cookies and the jelly doughnuts, the latter an elongated doughnut resembling a chocolate eclair, with the centre pierced lengthwise to admit some rich red jelly.

TOOLS AND DIES ARE MADE HERE

Peterborough Machine and Lubricator Company Does Good Work.

ENGINES BUILT

One of the strictly utilitarian small manufacturing plants of the city is the Peterborough Machine and Lubricator Company, tucked away in the old pink brick building at 226 George street, that was at one time a Bridge Works, then became a skating rink, and now houses jointly this company and the Dustless Sweeper people's plant. Where jolly skating parties used to disport themselves to band music, the old rafters now ring with the noise of hammers and the whir of lathes.

E. R. Wilson is the president of the Peterborough Machine and Lubricator Company, which makes tools, dies, special machinery of many types and automobile parts. Repairs to machines and motor boats are also done here where marine engines used to be built at one time, a manufacture now discontinued. "The Peterborough" gasoline motors are made in the old building, with special and experimental machines of all kinds to order. Supplies and accessories for autos and motor boats are manufactured, and repairs of all sorts to automobiles and motor vehicles.

Started in 1904, the business has been going on for the past twenty-one years. Offices are at 138 Dalhousie street.

ELASTIC TAKES RESPONSIBILITY

No Embarrassment Results to Those Who Use Peterborough Product.

There are probably very few people in the city who know that Peterborough possesses within its confines an elastic factory, a place where clacking bobbins take the tiny elastic threads and spin them into the accommodating fabrics that have no hard and fast rules about life, but adjust themselves obligingly to all manner of situations.

Elastic is an amiable material. A tremendous responsibility devolves upon it, for the holding up of the hose of the world is no light matter. It is ready too to take off the surplus flesh of femininity in the elastic reducing corsets coming into popularity of late, or to form in shoes the new gores that make them fit the ankle so neatly.

Peterborough's elastic factory is a loft factory, situated three stories above the street, over the White and Ackford garage and repair shop, at 204 George street. J. C. Riedel and Company run it, with Mr. Riedel in charge. Formerly superintendent of the Colonial Weaving Company's works, Mr. Riedel started his own manufacturing business about three years ago, commencing operations at the rear of his residence.

One of the noisiest of the small factories is this elastic-making centre. With the fine elastic threads of pure rubber, dyed different shades, fed from a central tube, the clicking, busy, rackety small bobbins race in and out, weaving the threads into elastic of different widths, plain and fancy, into loop elastics and braids and trimmings for corsets and lingerie, into corset-laces and ric-rac braid. There are half a dozen girls guiding the efficient-looking little electric machines, and a couple of youths putting up the finished products on cardboard spools and flat boxes.

Some of the larger city stores purchase elastics from this factory, but most of the output goes to Toronto and Montreal.

ARTCRAFT STUDIO HAS BEST IN ART

Picture Framing is Done and Pictures Are Cleaned on Premises.

Mr. C. D. Mathias is the proprietor of the little Artcraft Studio at 173½ Simcoe street, where an attractive display of photographs, picture frames, art goods and souvenirs, is made. "Let pictures tell the story" is the slogan on the wall, and there are numerous examples here of the photographer's art, in portrait and outside work both.

Finishing for amateurs is another sideline. Mr. Mathias has agencies at Toronto, Montreal, and at the summer resorts of Stoney Lake, where films are left and brought down to him in specially constructed bags.

Picture-framing work in a great variety is done here, and a specialty made of restoring old frames, re-constructing broken gilt corners, and repairing antique frames. The cleaning of pictures is also done, and Masonic frames turned out, with special corner emblems and adornments.

Mexico's greatest silver mines are in the State of Hildalgo.

Made In Peterboro

The First Day Of Your Life

YOU CONSUMED MILK and you have been consuming it in one form or another every day since. It enters into the food you eat as well as into what you drink. It's the one universal food of the human race. It is the principal article of diet of the sturdy youngsters around the house. The sick, the invalids and those in feeble health depend upon its strength-giving qualities, and every day in many a way milk is consumed by all. Such a universally used food should be made safe for universal use, should be made clear, pure and wholesome. Do not fail to call at

The DeLaval Booth

When attending the MADE-IN-PETERBORO FAIR and see various pieces of equipment used in handling milk to make it sweet and safe for human consumption, free from contaminating bacteria that might be harmful and dangerous to the little ones around the table especially, and to the older ones as well.

WE FURNISH THE DE LAVAL MILKER that draws the milk from the cow and the Bottle Cap in the top of the milk bottle that is delivered at your door, and take care of all the varying processes in between, such as Clarification, Pasteurization, Cooling, Bottling and Capping. Dairy Machinery and Oil and Gasoline Purifiers, made in Peterboro, together with Butter and Cheese Factory Equipment, are shipped from our factory here to all parts of the globe, carrying the Peterboro trade mark wherever they go. "Made-in-Peterboro" in our line is a more familiar slogan in India, Sweden and South America than it is on George street.

Why Raybestos?

The original brake lining. Made by brake specialists who know brake lining from a practical as well as theoretical standpoint.

Made of long fiber asbestos reinforced with brass wire.

Woven solidly and compactly. Contains no plies or layers of loose filling.

Thoroughly treated with a heat and wear-resisting compound at a temperature greater than that subjected to in normal brake service.

Compressed before and after treatment resulting in a lining uniform, compact and homogeneous.

Contains no rubber to swell when heated or to slip when wet.

The most widely advertised and popular brake lining.

Brake lining is known as Raybestos. 75% of car owners specify Raybestos.

Guaranteed for one year.

Used as factory equipment on leading automobiles.

Raybestos always has a high market value – can always be sold at a profit.

The Raybestos Company in selling the dealer through the jobber, obligates itself to co-operate with the dealer in furnishing advertising matter, circulars, display cabinet, window trims, newspaper cuts, flange signs, etc., all of which assist the dealer in building up a profitable brake lining business.

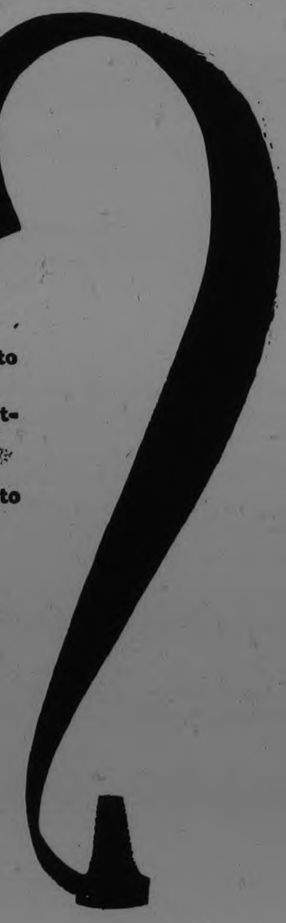

THE CANADIAN RABESTOS CO. LTD.

PETERBOROUGH ONTARIO

THREE GENERATIONS CONTRIBUTE TO SUCCESS OF LUMBER COMPANY

John McDonald's Son and Grandsons Have Carried on Faithfully.

SEMI-CENTENNIAL.

Alfred McDonald Company Has a Reputation For Prompt Delivery.

A business that has been in the hands and direction of three generations, growing and expanding in successive years, and this year having the distinction of celebrating its Semi-Centennial may worthily claim that the best elements in manufacturing and merchandizing have all contributed to its progress. Steady and gradual growth, a turning into the business of the earnings of previous years, diligent work and foresight, gaining the support of a wide field of customers have all contributed to the success and permanancy of the Alfred McDonald Lumber Company, a Peterborough institution of half a century of growth.

The beginnings of the business came in 1875, when John McDonald the First, (grandfath r of the present owners) entered on his first modest enterprise, to be fostered and expanded by his energetic and capable son, the late Alfred McDonald, whos name the business bears. It passed on his death, for a time, into the direction of a Board of Trustees, to be handed over when the trio of capable sons reached maturity, J. R. McDonald, President, A. D. McDonald, Vice-President, and J. H. C. McDonald, Secretary-Treasurer of the Company, respectively. Today the enterprise stands as one of the most substantial in resources and equipment among the wood products manufacturing plants in the district and probably the only one of its capacity within thirty miles of the north shore of Lake Ontario, where years ago such enterprises were numbered by the hundred.

It is an axiom of business that enterprises that make money get close to the earth. The nearer the manufacturer can come to the working up of his natural products to a finished material in his own hands and paying tribute to none, the better the opportunity. That is the position of the McDonald Lumber Company, with its extensive limits to the North, in the townships of Harvey, Galway, Chandos and Anstruther to draw from, its admirably equipped plant, well trained force of men, bred to the business, and extra good shipping facilities. From its back-country reservoirs has come the supply of raw materials that feed the mills in the city and places the firm in a position of independence in regard to stock of all kinds. Year after year the supply seems as unlimited. From the log in the forest to the finished article there is none to take tribute. The business is self controlled and handled at minimum costs. Thus the first condition of succesful manufacturing is met.

Mill Destroyed.

In June 1898 the fine mill in use was destroyed by fire. The loss was a severe blow to the proprietor. With his characteristic energy he set about replacing the structure. At that time, three miles up the river from the town, at Nassau, was the one time famous "Red Mill", of the Irwin-Boyd Co., one of the largest in the province, but unoccupied. Mr. McDonald promptly acquired the building, had it taken down and transplanted to his mill site, the point of and known as the Crescent ,on the shore of Little Lake, and in the centre of the industrial district. The capacity of the works was at once doubled, and other lines in wood manufacture entered on. That building forms the heart of the Company's operating premises today.

To hold and expand trade the manufacturer must be in a position to supply the varied needs of his customer, who prefers to have car load lots from one source of supply. Piled in the mill yards, stored in the warehouses ready in the delivery sheds can be found the entire requirements for house, factory, store and business buildings, seasoned, kiln-dried where needed, and ready to deliver on order, promptly. It is this readiness to supply all needs that has brought to the Company its large trade and holds its customers for future business.

In 1919-20 the factory capacity was again enlarged. Additional buildings were put up and filled with the most modern of woodworking machinery. Materials are ever wanted in a hurry, and the firm's reputation for promptly meeting requirements is known far and wide. To do all this quickly 120 men are employed about the premises, and in the lumber camps 75 to 100 men in season. No industry carries on, in Peterborough, with greater regularity and steadiness than the McDonald Company.

It is recognized that needs and wants change from year to year. Meeting such demands means progress. Things that are enquired for and which may not be made in quantity are supplied, the firm holding agencies for several well known and preferred products. The Brantford Roofing Co. products are a case in point. Hardwood floorings, in all woods and grades are a specialty. Foreign woods, now in considerable favor, as those from British Columbia, are carried in stock and planed and finished to suit all forms of construction. With large resources in forest products and imported stock any demand can be met, offering a wide opportunity for selection.

Qualified Managers.

Brought up in intimate association with the mills and shops, tutored by and with fatherly experience and knowledge, the present owners readily took hold and have organized and established a most successful industry. Modernizing did not stop with the incoming of modern equipment, for this month a new and commodious business office has been erected worthy of the enterprise and the firm, has been built and opened. The old, but comfortable, small office had answered through the years that have gone but today the importance of the firm's trade called for larger premises, and it has been met. And so the Company enters on the next fifty years of progress and well-doing comfortably housed and finely equipped.

The annual production of the plant runs into surprising amounts. And it is to be remembered that what is produced from day to day has to be disposed of and not kept in stock in its entirety. The demands from customers easily keep the factories in operation. Roughly in amount produced, lumber of all kinds will easiy reach 5,000,000 ft. and 5,000,000 shingles is a moderate estimate. A particularly active department is that devoted to turning out thousands of doors, with sash, interior fittings and finishes, as the interior construction of dwellings is termed. In the last few years crates and boxes and containers have been devised of paper, pulp and various manufactured boards, but the durable and well constructed wooden box stills holds the preference with many shippers. Thousands of these in all sizes and strengths are turned out, as well as box shooks, to be afterwards nailed together. Lath, as yet a necessity in house building is made in thousands of bundles. To enumerate the lines made would be to print a catalogue.

Edmund Wand Planing Mill Has Been Operated In Peterborough Since Over Half Century Ago

One of the city's oldest factories lies to the north of the Hunter Street Bridge. This is the planing mill, at present operate by Edmund Wand. This mill has been operated by the Wand family for over fifty years. and had been in operation for a number of years before they took it over.

Despite its great age, the plant is modernly equipped with the latest saws, planes and other woodworking machinery. Doors, sash, moulding, and builders' supplies form the produce of the mill and are all of first class quality. A number of men find steady employment in this factory.

PLANING MILL NOW WOODYARD

W. H. Baker Handles Many Hundred Cords of All Kinds of Wood.

BIG BUSINESS

W. H. Baker owns and manages an extensive wood yard. Some years ago a planing mill was incorporated with the plant but the wood business is now sufficient to constitute an extensive industry. The establishment is yet known as the Peterborough Planing Mill.

Al kinds of fire wood are obtainable, including the hard and soft varieties. Hard wood slabs of maple and elm, etc., as well as the soft woods, such as pine and hemlock, are always obtainable.

These woods may be had in mixed lots which some prefer for cooking purposes. This firm is one of the few in Peterborough which deals exclusively in wood.

BUTTONS SEWN BY MACHINERY

Ingenious Devices Expedite Work at J. C. Poolman & Co. Establishment.

LADIES' WHITEWEAR

A very clever machine that takes a pearl button, or any other type of button, for that matter, between its two steel jaws, and holds it fast while an energetic needle, properly guaged, comes swiftly down and sews it tightly to the required garment, is one of the mechanical appliances in the upper factory room of the J. C. Poolman and Company's establishment at 208½ Charlotte street. There are other ingenious machines here also; a machine for making button-holes, one for attaching strapping to children's underwear, taking in the button on its little holder, at the same time, another that does over-seaming and gets rid of the raw edges during the operation, and four hem-stitching machines that are interesting to watch, doing fine hem-stitching with such even, mechanical precision as to make them seem almost alive in their careful execution of work that used to mean so much long and careful effort to achieve.

Another appliance here that is out of the ordinary is an electric knife for cutting. Something reminiscent of the guillotine is in the fine shear edge that descends with dangerous speed on thick layers of cloth and cuts them with exact evenness.

Established in the city about a year ago, the J. C. Poolman Company caters exclusively to the wholesale trade from coast to coast, with six travellers on the road, selling ladies' whitewear, the children's dresses and rompers and the art needlework that comprise its product. J. C. Poolman is the local manager. Another sideline of the firm, which has an average of about ten employees in its local plant, is the doing of hem-stitching for several of the large retail stores of the town.

Here are girls busily running the power-driven machines, making garments and hem-stitching the big linen bedspreads which can be cut, stitched and patterned within the space of less than ten minutes. And here are girls applying patterns to various linen pieces, all ready for embroidery. It is interesting to watch the speed and care with which the machines and their drivers turn out the white goods and the finished garments. In the outer shipping room, a young man is rolling mull that has the delicate shade of pink ice cream.

NU-ART MARBLE HAS PROSPECTS

One of the Most Promising Infant Industries in City is Growing.

WONDERFUL WORK.

The Nu-art Marble Company, which nestles under the shadow of the Hunter street bridge, in the old Rapid Tool Buildin, is one of the city's most promising infant industries. Edward J. Roberts, who did the granite finish work on the bridge, beneath which he now labors, is the inventor of a process for glazing cement. A number of Peterborough men have formed this company and machinery will soon be installed to start operations on a large scale. Mr. Roberts has just returned from visiting England. France, Germany, Belgium, Czecho-Slovakia and Holland, where he exhibited his samples and had machinery made to his specifications.

A great variety of bowls, lamps, vases and kindred articles may be seen in the factory, which appear from a distance to be finely glazed china, with a pattern which resembles marble. On handling, the weight of the articles soon shows that they are not made of china clay but of ordinary cement, such as forms the Hunter street bridge. Sand from a pit on the outskirts of Peterborough, and cement from the Canada Cement Company, mixed with water from the Otonabee River, are the ingredients of these beautiful pieces of art.

A new departure for the company will be the making of tile for walls. These will also be made of cement, with mottled designs or floral designs glazed on them. Any color and any pattern can be applied to these tiles which are much stronger than ordinary clay tiles. One of them was held in boiling water for a time in the winter and then placed outwhile still hot, in the 30 below zero weather of that day. No damage was done to the finish or to the tile itself.

Architects and others who have seen Mr. Roberts' samples are already asking when production will begin as a great many of the tiles can be used for construction work, as they are both beautiful and durable.

CANADIAN NASHUA PAPER CO. HAS MULTITUDE OF PRODUCTS FROM CHEWING GUM PAPER UP

Pink Wrapper on Spearmint Produced in Peterborough Factory With Many Other Brands of Waxed Paper for Scores of Purposes Everywhere.

ONLY HIGHEST QUALITY WORK IS DONE

Paper Strips That Fasten Package in Retail Store and Others That Hold Carton Closed Probably Had Genesis Here—Canadian Materials Are Used.

The Canadian Nashua Paper Company Ltd. was organized, and established its plant at Peterborough five years ago and has been in continuous operation since that time. The Company is associated with the Nashua Gummed and Coated Paper Company of Nashua, New Hampshire, and with the Gummed Paper Manufacturing Company Ltd. of Narborough, England.

The main products of the Peterborough plant are gummed and waxed paper and the industry falls into the class of paper conversion as paper is not actually manufactured, but is used as raw material and adapted to particular uses.

Huge rolls of paper, weighing around 400 pounds, are brought in car-load lots and it may be had in different grades varying according to work for which it is designed.

Kraft paper, from the greatest Kraft mills in the world located in Quebec, is used chiefly for package wrappings.

Sulphite or a specially treated paper manufactured in Ontario is coated with a fine vegetable gum and is used for labels.

Cambric is also gummed and used in the manufacture of corrugated cartons which have in the last few years replaced the wooden packing case as a shipping container for light merchandise.

While a small quantity of Canadian glue is used the greatest amount comes from England. It is received in bags of 112 pounds and is in a finely ground state and of a brown colour. The glue is mixed with water and stirred in two large copper retorts till it has attained the proper consistency, when it is taken to the gumming machine and placed in a tank which holds a large supply of the viscous fluid.

The paper passes over a series of rollers, one of which spreads the glue evenly over the surface; it then passes over a steam heated drum which partially dries the glue. The drying process is completed before the paper leaves the machine. All of the various papers may be gummed on this special gluing apparatus irrespective of material or weight.

The rolls are taken from this machine to the slitters.

There are four slitting machines, three of which are "score cut" and the remaining one a "shear cut" machine. The score cut machine slits the strips by means of a series of sharp disks set at definite spaces and operating against a steel roller. The large roll of paper from the gluing machine is placed on the slitter and in passing through, is cut into sections.

The "shear cut" machine has two sets of disks which operate in such a manner that they rotate in opposite directions and exactly mesh, operating on the same principle as a pair of scissors.

These machines will cut the paper in strips of any width from ½inch to a 36 inches.

The strips may be shipped plain or printed with the trade marks of the various firms.

Printing Presses.

There is a small printing press designed for printing various package stickers, and has a capacity for rolls ¾-inch to 4 inches in width.

Three large presses are used for the wider stock and consist of a 3 colour press, 2 colour press and one colour press and are used for printing bread and candy wraps and trade-marked paper. The cuts and inks are supplied by a Toronto firm.

The rolls are then wrapped and the ends are covered in a way which the factories in the United States cannot approximate, so that a certain amount is cut from the overhead. Shipments are made in bundles, that method having been found to be more convenient than casing would be. The use of gummed paper is increasing greatly, of late years, due to the wide adoption of the corrugated shock proof cases.

Waxed Paper.

The paper stock used for waxing is of a different consistency and is purchased largely in Canada from firms at Niagara Peninsula, and Quebec. Certain special grades are obtained from United States.

Printed on plain paper it passes through wax melted, and at a high temperature. It is then subjected to a chilling process, the cold for which is supplied by an ice machine, having a 10-ton capacity per day. Water is sucked off by a vacuum process.

There is one dry wax machine which gives a special preparation to the paper. After passing through the wax, the paper passes over three hot rollers so that it becomes thoroughly impregnated with the wax in such a manner that the presence of wax cannot be detected by the touch. This machine was working on an order of pink paper for the Wrigley Chewing Gum Co.

The rolls of paper used for this purpose are from 800 to 900 pounds in weight. They are 57 inches long and are about 25 inches in diameter.

The paper is shipped in car-load lots and is used to keep the gum moist, pliable and elastic.

Before being sent away it is slit into rolls, the proper width for the wrapper, bound in bundles and tightly packed.

Wax paper slitters operate on the same principle as those for slitting the gummed stock except that the paper is usually printed before being cut. All colours are used and the trade-marks of the various firms are printed in different coloured inks. Wrappers for bread, gum, tobacco and liners for candy boxes are slit on these machines in sizes from 1½ inches to 60 inches.

The paper is also cut into sheets on a special machine which is built in two decks and has 24 rolls. A knife cuts twenty-four sheets with one slash, the sheets being of any length, from 18 inches to 84 inches.

The "spot" sheeter, a different machine, cuts just one sheet at a time, collects five and delivers the group. This machine is used for cutting trade-marked stock and may be set in such a way that the knife falls each time on a spot which has been made in the wax. By this method the designs on the paper are cut around properly.

All sheets are trimmed to size on the Seybold Guillotine Cutter, an instrument which can accommodate a stack of paper 6 inches in depth and 60 by 60 inches.

Sheets are also cut on this machine for use in grocery stores, notably for sanitary wrappings of meat, lard, butter, etc. Bread and candy wrappers may also be cut on this machine. A great knife is forced down on the paper which shears through a stack of it as if it were so much cheese.

Special rolls of lunch wraps are prepared for use on picnics, parties and preparing the ordinary lunch box. From 12 to 60 sheets are rolled around a pasteboard core and labelled. This work is done by hand and a number of girls are employed for this purpose.

Wax is Canadian.

The greater part of the wax used is refined in Canada with the exception of the highest test variety which must be imported and comes from Burma.

The wax comes in car-load lots in great white slabs twelve inches by eighteen by one and a half inches and may be had in three grades, varying according to the melting point. The finer grades have the highest melting point. The best of pure paraffin wax is used in all operations.

In connection with the plant there is a machine shop where all the necessary repairs are made. Special machines for grinding the slitter knives are also installed.

Boxes, crates and cases for the shipment of goods are constructed in a wood working department. In this way the quantity of cases required and the sizes may be supervised more readily.

The waste is baled and sold to paper manufacturers with the exception of the waste waxed paper, which is a total loss. Some narrow strips are used for candy packing, but the greater quantity must be destroyed.

An exceptionally large warehouse is used for keeping the large stock of paper and in winter it is also utilized as an indoor playground, having a volley-ball court and other amusement facilities.

Gets Large Ordes.

The Nashua Company receives large orders from some of the biggest firms in Canada and United States.

Some of the goods seen in process of manufacture were intended for such companies as Wrigley Chewing Gum, Quaker Oats Company which buys a considerable quantity of waxed paper for corn flake boxes, Imperial Tobacco Co. and Canada Bread. All companies wishing to retain the moisture in their product use large quantities of the waxed paper and find it very satisfactory.

At 4.30 a number of the employees were seen playing tennis on a well-equipped court and when inquiry was made the reporter was told that, due to a liberal policy of the management, all employees were allowed to get out and play at 4.30 on the days when overtime was to be worked at night. Thus the workers have practically two and a half hours of freedom before again taking up their tasks.

A number of trees and spacious grounds equipped for tennis, volley-ball and playground baseball, all go to make conditions very favourable for the employees. This with the consideration shown by the management combine in making the Nashua Paper Company a very popular factory.

Labor Leader Has Message For Manufacturers Of City

Canada has abundant and varied natural resources; Canada has citizens with brains and brawn, yet experts tell us that industry as a whole is not 25 per cent efficient. Cannot we so organize our business and political affairs as to practically eliminate waste and its consequent poverty and crime?

J. S. Woodsworth,
Labor Leader in the
House of Commons.

The Chinese prefer creamy yellow pearls to any other variety

Made In Peterborough!

From Trapper to Wearer

Barrie's LIMITED

FINE FURS

THE BETTER KIND

Latest Models in Coats, Scarfs, Chokers, etc.

The name BARRIE is accepted as a guarantee for correct styles, Fur just as represented and superior workmanship.

Phone 340. The Barrie Building

Branches at Regina, Moose Jaw, Saskatoon and Toronto.

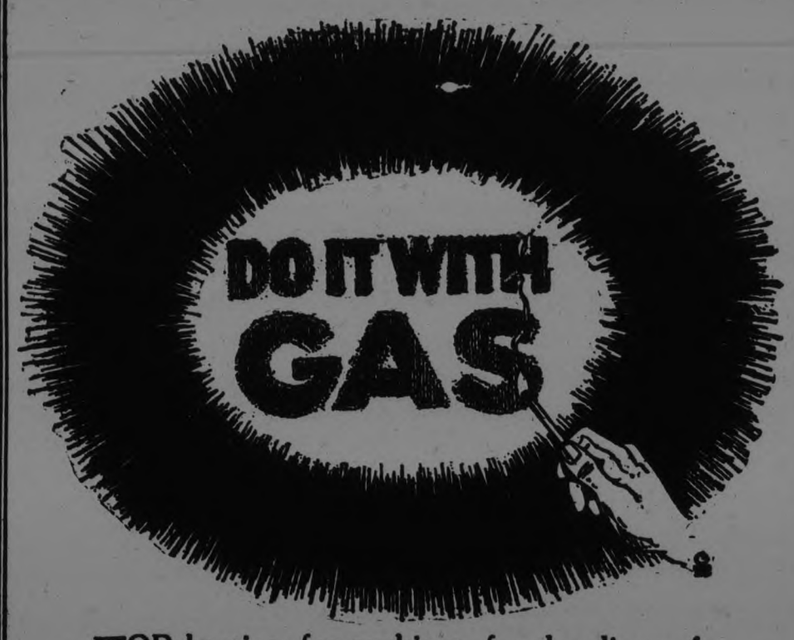

FOR heating, for cooking—for cleanliness, for economy, for general utility and facility, Gas is the best and most modern medium.

In these days when efficiency, convenience and economy are paramount considerations in home or shop, Gas is recognized as the best—for fuel.

Let us explain to you and estimate with you on the advantages of installing Gas in your home, store or factory.

You'll discover surprising facts of great inducement.

HYDRO-ELECTRIC POWER COMMISSION
OF ONTARIO

PHONE 108 287 GEORGE ST.

Be Sure to Visit The

Made In Peterboro FAIR

And help the work of the

Health Association

STOCKS BREAD

—LIMITED—

Booth 55

The House of QUALITY and SERVICE, and that stands for all that is best in Bread. - -

EMPIRE'S BIGGEST CEREAL MILL GENERATES ALL ITS OWN POWER AND IS MODEL FOR THE WORLD

Efficiency and Cleanliness Are Watchwords at Quaker Oats Plant in Peterborough—Everything From Power to Sacks Made in Big Factory on Hunter St.

PRODUCT UNTOUCHED BY HUMAN HANDS

Hundreds of Intricate Machines Used in Preparing Flour, Rolled Oats, Corn Flakes, Puffed Rice, Wheat and Corn—Laboratory Tests All Foods.

Peterborough has the biggest and most efficient cereal plant in the British Empire. There are those who have lived in Peterborough for years who do not know this. The immensity of the Quaker Oats factory is not all apparent from the outside. In fact, scarcely a glimmering of the actual size and gigantic undertakings can be understood except by spending hours gazing in admiration at machines which are superior to human hands in their marvellous intricacy of operation.

Under the name "Quaker Oats" there is a flour mill which has a capacity of 4,500 barrels per day, and there is an oatmeal mill the capacity of which is 2,500 barrels per day. The total capacity of the plant is approximately 8,000 barrels.

When it is learned that the factory has a floor space totalling 521,245 square feet, and that dynamos capable of developing 5,000 horse-power are required to operate the machinery, some revealing light is cast on the enormity of the factory. When run to capacity, from 550 to 600 workmen are given employment.

It is not usually understood that incorporated under the head "Quaker Oats Co." there is a complete power installation for generating the electricity which drives all motors in the plant, there is a battery of boilers, a factory for the manufacture of wooden boxes and one for paper boxes, a bag factory, a completely equipped research and test laboratory, a beautiful dining-room, and small hospital ward in charge of a competent nurse.

One could inspect the plant for days and see no end to fresh marvels.

Destroyed by Fire.

In 1916, Peterborough experienced one of the greatest fires in its history when the plant of the Quaker Oats Company was completely destroyed by flames. Profiting by this, and making many improvements where defects existed before, a new plant was constructed which is the last word in efficiency and in cleanliness.

Food products pass through hundreds of operations and are never touched by human hands at any time during the transformation from grain to the finished and edible cereal. The floors, walls and ceilings are spotlessly clean, the nature of the architecture permitting thorough sweeping, as there are no secluded nooks and crannies which could harbour dust and dirt.

Insects, the bane of cereal mills, are dealt with in a unique manner. Instead of using gases and other insecticides, which might prove dangerous, the factory is closed down from three to four days at periods when the moths grow troublesome. All doors and windows are closed tightly, and by the medium of live steam, the air is heated to 125 degrees fahrenheit. This kills all insect life and also destroys any eggs which may have been deposited. The walls, ceilings and floors are then carefully brushed and swept, and work is resumed.

There are men whose sole work is the maintenance of cleanliness, and the effectiveness of having such a system is at once apparent. It would seem that "cleanliness" was the keynote on which the entire working conditions were based.

As you watch your mother or wife preparing the morning meal of porridge, providing that you possess the mentioned relatives, that you are awake in time to see the operation and that you partake of the plebeian oat, do you ever think that numbers of operations, hundreds of employees, and thousands of dollars worth of machinery are necessary in preparing a food which can constitute a breakfast costing very few cents.

Oats are brought to the plant in carloads and stored in bins till required for use, then submitted to cleaning and grading processes, passing eventually through rolls which flatten the grain. The hulls are removed by a special machine which, with almost human instinct, removes the flat particles from the hard cases.

Rolled Oats.

There are a number of kinds of oat meal. Rolled oats for domestic use, as well as the quick Quaker oats, which are similar but pass through other rolls which make the grains thinner and consequently needs less time for the cooking process in the home. There is also the ground oat meal, which is a great favorite in the older countries. This variety is not ground in flakes, but looks more like flour though not so finely milled.

On passing through the rolls the oat meal is stored in tanks ready to be packed by the various machines.

Cardboard boxes, manufactured in the plant, are fed into a chute and rolled flat. They are opened out and placed on forms passing on a conveyor. Both ends of the box are open. What this machine does will read like a fairy tale, but it is absolute fact.

The boxes pass along with flaps on both ends open. In their journey they go under a roller and emerge with the top flaps pressed down and glued securely. They pass on, and under an arched tube, which sucks them up one by one and places them with the remaining open end up, on another conveyor, which takes them to the filling machine.

The filling machine weighs the meal, pours it in the boxes, and packs it down so carefully that complaints are never received for short weight in packets; this machine fills three boxes at the same time. Passing from this machine the boxes pass under the same rollers again, and the tops are glued down.

After the final gluing process, the small packets continue on their journey to the wrapping machine, which seizes and encases them in a brightly colored jacket. The packets leave the wrapping machine in a continuous stream, and before dropping down a chute are thoroughly inspected to detect faulty wrappings.

As the packages come down the chute to the next floor a packer seizes them, four at a time, and throws them dexterously into the cases and pushes the box to a table; on one side of the table two men twist the wires securely about the case, and another man opposite drives nails through the top of the box into cleats in the ends.

These men are able to pack and send out over a hundred cases per hour. There are eight of the tables in a row, each under a filling and wrapping machine on the floor above, so some idea may be obtained of the quantity of oatmeal which can be packed up and sent out.

In front of the tables a big conveyor runs, which carries the cases to a chute which takes them to the floor below, from which they are loaded into cars or stored in the warehouse.

The cases from some of the tables are nailed by a machine which drives two nails at once. One man on this machine can handle the cases from two tables.

Shot from Guns.

The making of puffed grains is a very interesting process. Wheat of a special hard grade is used for puffed wheat. Steel tubes are loaded and slid into an oven, which cooks the grain in its own steam for about forty minutes. A tube is pulled from the oven to a conveyor, is slid along and rammed into a closed compartment as a shell might be placed in a gun.

The door of the tube is dropped and a terrific explosion follows, during which instant the wheat shoots from the "gun" into a screened compartment from which it drops into wheeled tanks. The "guns" are heated in order so that there is always one ready to be shot. The wheat, after the explosion, is about eight times its original size.

Rice is dealt with in a similar manner. This operation is performed in the western annex, so the product is wheeled to the other building where it is packed in boxes and shock-proof cases, much the same as the oatmeal.

Corn Flakes.

For the preparation of corn flakes selected corn is used; the germ is first removed by a special process, after which the corn is flaked by a series of knife-like cutters. The flakes are cooked over gas flames and conveyed to tanks after passing a rigid inspection.

The corn flakes are wrapped in the ordinary cardboard cartons, and an additional wrapping of waxed paper is used to keep out moisture so that the original crispness of the flakes will be retained. The smaller cartons are packed in larger cases and afterwards trucked away and stored.

Quaker Flour.

The Quaker Oats flour mill is capable of a 4,500-barrel production per day and is a marvellously equipped department.

The elevator capacity is 1,600,000 bushels. The wheat, after being cleaned, goes through a machine which picks out grain far more skilfully than human fingers could do the task. The machine consists of a number of rotating discs, on the surface of which are little pockets which will hold a grain of wheat but will throw an oat grain aside. Thus the separation is effected, and the wheat flows on free from the oat grains. The wheat passes through cleaners, scouring processes and separators, and finally arrives at the rolls

The rolls are huge, corrugated cylinders, each weighing about five hundred pounds, four of which are in every machine. In the Quaker mill there are dozens of these roll machines, and to the lover of machinery they make a beautiful picture as they stand in long rows, each doing its work in breaking the wheat grain into bran, shorts, middlings, low grade and flour.

As the grain flows from the rolls, or breaks, it passes through sifters, which sort the product in the various grades. Gradually the different processes work and finally the products are all conveyed to the individual packers.

The flour packers are all fed from a great oblong tank, under which men, operating the machines, draw off the flour in bags, weigh it, sew the sack and place it on a conveyor.

Some wholesale firms demand that the sacks be hand-sewn, in which case a man, armed with a large needle, quickly draws the tops of the bag together, allowing the familiar ears to stick up.

More often, however, the bags are placed on the conveyor open, with the the top folded neatly. In this case they are all sewn by a machine as they pass in line. The operator of this machine must be very deft to get the bags sewn as they pass.

Sacks and Cases.

The bags used for the various products are made in the plant. Jute sacking, imported from Scotland, arrives in bales, which are placed on a huge machine.

This machine cuts the cloth a suitable size, prints it with the desired lettering, and folds it ready to be sewn. The bags are then wheeled to the sewing department, where a number of girls, operating high speed machines, sew up the side of the bag and across one end. The bags are then taken to another machine which turns them right side out, after which they are baled ready for use. Many of these bales are shipped away for the use of other mills.

The mats used in the press for printing the various devices are all designed in the department and are cut from a special rubber material.

Considerable ability is necessary for this work as the designs are intricate and the letters must be cut backwards. An ordinary knife is used for this job.

The wire-bound cases are also made and printed in a box factory operated for the purpose. The parts for the boxes are shipped in and assembled, having strips of wire along the boards. They are sent up to the package department in flat four, where special machines bend them into box form ready to act as containers of food products.

In the Laboratory.

All testing is carried out in a large and well-equipped laboratory, and tests are made of all products. When the wheat first comes to the elevators it is tested for moisture content, and when the finished flour is ready it is baked, as mother would bake it, in an oven. Hundreds of tests are made daily and a thorough inspection maintained, which keeps the materials up to the high level of perfection.

A dining-room is maintained for those who bring lunches for the noon hour, and tea may be obtained, made in great hot-water heaters.

There are numbers of flowers in the room, a good phonograph and many conveniences which add to the comfort of the worker and aid greatly in giving a high degree of satisfaction.

A nurse is employed who gives speedy and practised assistance to all emergency cases, though, due to the high efficiency of the machinery, serious accidents are very rare, and in many cases due to carelessness rather than defective mechanism. To avoid this cause, foremen watch particularly to prevent workmen from becoming careless.

Weekly meetings of all department heads are held in the dining hall for the purpose of discussing economic and improvement questions. All matters that would add to the comfort and convenience of employees are discussed. Any faults of machines are noted and later corrected. Cleanliness is preached and drilled till it becomes an obsession. But it is this care for detail which has resulted in the sale of Quaker Oats products all over the world, which has made possible a marvellous expansion and has won unparalleled admiration and respect from contemporaries in the commercial world.

Small things are not neglected. Cleanliness to the "nth" degree is maintained. Employees are given the greatest consideration, and various pastimes and sports are provided for after hours' amusement. Machinery is kept efficient, and labor-saving devices are used where possible.

By these means has the Quaker Oats Company risen to enviable heights in the statement "the Quaker Oats Cereal Co. of Peterborough is the largest, best-equipped plant of its kind in the British Empire.

OTONABEE MILL IS BUSY PLACE

Has Distinction of Selling Much of Its Product Locally.

MAKING YARNS

A manufacturing plant about which little is known by the citizens of Peterborough, but which gives employment to a number of happy and smiling girls, is the Otonabee Mills Ltd. plant on Hunter Street East. This factory produces yarn for knitting and mending, and a great deal of its product is sold in the stores of the city, while more of it is used by knitting firms here in Peterborough.

The raw material comes into the factory in the form of wool tops, round bundles which resemble tam-o-shanters. The wool comes from these in long strings resembling ropes, and is run through a variety of machines, all very much alike, until it comes out in threads not much thicker than the cotton thread which is used for sewing. Each of these machines comb the fibre and draws it out to a greater length and makes it smaller.

The first and second machines of the battery of seven are known as gill-boxes. When the yarn comes from these it resembles a thin rope. After passing through a four-spindle and six-spindle drawing box, it resembles finished yarn, but consists of one thick strand instead of two or more thin ones.

The last machine in the drawing room is the rover, which brings the yarn down to even smaller diameter. It then passes to the spinning room where it first passes through a spinning frame, which is the final machine over which the single strand passes. Two, three or more strands are then twisted together on the twister and then the finished yarn is reeled up into the skeins in which it is commonly sold.

Preparing for Sale.

Although the manufacturing process has now been finished, the yarn is not ready for sale. Certain mixtures and colors require only to be washed before going to the stores or to hosiery manufactures, but the white yarn which comes through has, in many cases, to be dyed to whatever shade is wanted by the customer. This is not done at the mill, but the yarn is taken to Parker's Dyeworks. After it returns, the yarn is wound up on cones, in which form it is sold for some purposes, or from which it is wound into balls, or on cards, to be placed in the stores, where the girl who wishes to knit a new sweater, or the mother who has to darn the stockings of the family tearall, buys whatever quantity and quality she requires.

Yarns of all colors and thicknesses are turned out, from the thick yarn much used for hand-knitted sweaters, down through all the grades of yarn to the fine quality used in machine-made hosiery. Some is all-wool, other yarns contain a mixture of silk and wool. It is quite possible to buy hosiery in Peterborough stores, knitted in Peterborough factories from yarn spun in Peterborough mills.

TWO TONS OF BABIES.

LONDON, June 1.—One of those omnipresent statisticians has figured out that two tons of babies were born at a London hospital last year. He also says that if they were laid end to end they would form a line 260 feet long.

LOCK COMPANY SHIPS PRODUCT TO MANY LANDS

Multiplicity of Activities Staggers Visitor Till System Seen.

ARTISTIC WORK

Some Finely Finished Locks Made With 25,000 Possible Combinations.

There is located in Peterborough a factory whose product not only adds to the beauty of the home, but protects that property against all light-fingered gentry who draw their living from the life-blood of their fellow men. Those who would not scruple to picking up odd pieces of silverware would find a hard job ahead of them if, in the pursuit of their calling, they were confronted by a door securely closed by a Peterborough lock.

A lock factory is a most interesting place to visit, and so complicated that there is at first sight, no beginning or end. There are locks at every hand, all in different stages of manufacture, and not only locks but all manner of fittings, such as coat hooks, hinges, drawer pulls, bolts, fireplace fittings, and everything in metal about the home.

Begins in Metal'

The beginning of a lock is in the foundry, where the white-hot metal is poured into the molds, which are made of a preparation containing clay formed into a rectangular shape. When the metal has set in the molds they are taken apart and the various pieces removed to be sent to buffers which grind off the sharp edges and impart a smooth finish.

Other parts, of thinner metal, are made in punch presses, which stamp the articles out of long metal strips.

The keys are stamped out in this manner and sent to milling machines which cut the grooves necessary to make the key fit. To give an idea of the complicated nature of the work, it might astonish many to know that some of the locks are made with over 25,000 possible combinations.

As the various parts of the locks go through the machining and finishing processes they pass to the assembly room, where they are skilfully put together and the proper key is placed with each lock. All are stacked ready to be taken to the packing room, where they are placed in tissue wrappers, in separate boxes, and despatched to the various customers.

Finish Artistic'

The finishes which are imparted to metals now are varied and exceptionally artistic.

Before an article can be plated it must be thoroughly cleaned and smoothed on buffers which travel at a high speed. The buffers, in many cases, grade from a coarse emery to softer asbestos pads, mounted on a shaft which polishes the work so that the ions from the anodes in the plating rooms will stick to the surface.

The pieces to be plated are first thoroughly cleaned in a strong alkaline solution which removes all grease. They are then suspended on hooks and hung from rods in vats full of a solution of carbonate of copper, potassium cyanide and ammonium. Besides these articles in the solution, there are also pieces of the metal from which the plating will be derived.

The electric current is then turned on and it passes from the pieces of metal, or anode, through the solution carrying the electrified atoms, so well known to cross-word fans, and depositing them on the surface of the material to be plated. The pieces are left in the bath about forty minutes, and, when removed, have a film of possibly 1-1000th of an inch deposited upon them. It is in this way that door knobs or plates may be gold-plated or silver-plated or covered with a coating of nickel, as desired

After the article has been plated, it is cleaned of the solution and burnished by revolving wheels, which bring out a wonderful lustre. Very pleasing effects are obtained by partially covering the articles with a plate before placing as the wheel. This has the effect giving a two-tone finish and this, when done in black nickle, has a very neat and pleasing appearance.

The smaller articles are placed in a revolving barrel, which turns in a vat of solution. The plating process is carried on just as effectively as when the articles are stationary, and a great saving of time is effected by this method and a quantity production attained which would be impossible by any other method.

Many of the knobs are finished in metal and must go through the plating process but there are also a great number of glass knobs which are imported from Czecho-Slovakia, and fitted to the holders and then to special high-grade locks, usually for use in private homes.

Output Standardized'

The locks made by this company are standardized as much as possible, and there is an absence of freak varieties neither are these any extremely large or small ones. The cylinder lock seems to be showing an increased popularity, though there is, of course, a heavy demand for the tumbler type for inside work.

The locks are very widely distributed to many other countries outside of Canada.

Hotels are good customers, as when a new one is built a large order is usually submitted for the complete outfitting of all the metal work.

So it is that the product of this city, being dispersed in all directions, carries with it a certain degree of responsibility.

All locks are stamped "Peterborough," and carry this name to every land, and where they are sold Peterborough is represented as a city where strong, durable locks are manufactured.

The advertising of a city does not stop with the character of the territory which contains it, but judgment is also passed on its contributions to the world.

SHE'S BOSS, NO DOUBT.

Angry Passenger — Guard, why didn't you wake me as I asked you? Here I am miles beyond my station.

Guard—I did try, but all I could get out of you was, "All right Maria. Get the children their breakfast and I'll be down in a minute.—Midland Daily Tribune.

SWEEPER DOES DUSTLESS WORK

W. T. Blaney, Inventor, and Howard Bishop Manage Peterborough Baby.

AIR FILTERED

The big red motor van with its bright red coloring and yellow lettering that makes its daily rounds on the city streets is one of the most interesting manufactured articles possibly within the city limits, as its invention took place here and the man who first thought of it is a resident of the city. The Dustless Sweeper is a bonafide Peterborough baby, albeit a large one.

The inventor himself, W. T. Blaney, is superintendent and director of the Dustless Sweeper Company, and Howard Bishop is its managing director, in charge of the selling and promotion end of the business.

As well as the manufacture of the dustless sweepers, which goes on in the building at 226 George street, the making of an air-filter for mills and elevators goes on, and similar filters for use in tractors and trucks are made. Used in automobile assembly, these filters take the dust out of the air, keeping it from getting through the carburetor into the cylinders and scoring them. By this system, the life of the engine is prolonged by about seventy per cent.

In mills and elevators, terrific explosions from dust collection often take place. The big battleship-grey filter is designed to obviate this danger. An experimental specimen has been installed for some years past in the Quaker Oats Company's plant, where a permanent one will soon be placed.

With this machine, the dust particles are cleaned out of the air, which is gathered in by suction devices near the floor. The air is later returned to the room, thus effecting an appreciable saving in heating. The old system was to discharge dust and air together into the outer atmosphere. A drum in the interior of the new device revolves once within twelve minutes.

Another interesting minor manufacture going on here is the making of the steel brushes used in the sweeper. By a contrivance of Mr. Blaney's, a steel brush that formerly required a man's labor for sixteen days to turn out now can be manufactured by a man in two and one-half days.

IDEAL FACTORY FOR PRODUCING TURNER TENTS

Light and Cheerful, With Growing Flowers Everywhere in Plant.

MANY SIDELINES

Coal Bags and Bunting Made in Quality That is Well Known.

Cheerfulness and light, with a goodly number of growing plants scattered about the interior, seem to be the keynotes of the J. J. Turner and Sons establishment, on George street. From the top to the bottom floors, there is plenty of air and plenty of light, and there is a wonderful view of the surrounding district and the city itself from the uppermost of the five floors.

Tents and coal bags, flags and buntings, tarpaulins and pack bags, horse blankets and awnings come from the big factory, which started out in three storeys and then gradually grew in size until it reached its present proportions. The business was commenced half a century ago by the late John J. Turner, father of the Turner brothers, in the little grocery store by the lane, opposite the market square, on Water street. Then the premises now occupied by John Butcher, on Brock street, were taken, with removal later to the store now under the management of P. Black, at the corner of King and George streets, and final occupation of the present handsome building, where an average of sixty-eight people are employed all the time, including travelling salesmen.

From coast to coast, from Vancouver to Halifax, the products of the Turner building go. On the shipping floor, any day, one may find parcels addressed to Nova Scotia and New Brunswick, to Renfrew and Kingston and near-by Bewdley, to Sydney, in Nova Scotia, to Oshawa and Cobourg and Vancouver There are three motor trucks in their special cement-floored quarters, taking out and bringing in orders and supplies and attending to the wants of people who want jobbing work done.

In the basement are the two blacksmith forges, with their red fires and heavy doors, for the manufacture of the irons and rollers that are needed for the big awnings. And on the top floor are the jute blankets and life preserver cushions. Kapok from the Isles of Java fills a small room, where a machine pulls the cohesive stuff apart.

In the sign department are men working out various designs and backgrounds in paint for signs, plain and electric, and in another department are the tents that represent a small fortune, done up in heavy bags. Here are eight, of 50 by 100 feet, worth $2,000 each, and five that measure forty by eighty feet, worth about $1,600 apiece. These are rented out mainly to Fall Exhibitions. Each of the largest tents is as big as the Turner factory itself, occupying an area of 50 by 100 feet.

In the awning department are the green and white, the khaki and chocolate contrivances that keep the sun out, and there are piles of heavy pack bags. Machines for stitching the ponderous, heavy coal bags can cut through a half inch board. There are five two-needle machines that make two seams at one operation, and there is a braiding machine for the coal bags, going through the thick substance without any apparent difficulty.

Downstairs, in the front premises, are auto tents, compact little affairs with windows and doors covered with mosquito netting, furnished with a cot, a small table and a couple of chairs, all capable of being carried on the running-board of a car.

There are snowshoes here, also, toboggans, canoes and paddles, oiled clothing and imported woollen rugs and porch swings. And the Turner Company is the exclusive agent for the "Sunstop" window and porch shades made by the Peterborough Canoe Company, ventilating shades of basswood strips, made on an ingenious plan.

Mother's Day

MADE IN PETERBORO is Every Day when

SANITARY ICE is used.

No sawdust to clog drain pipe.
Absolute Cleanliness and Purity

Phone 147

Reg. H. TURNER, Proprietor

A BRITISH BOOST FOR CANADIAN PACKING CO. LTD.

'PETERBORO' WILTSHIRES

UNSOLICITED TESTIMONIAL

FOR

PETERBORO'

CANADIAN BACON

(WITHOUT BORAX)

"I received the Canadian bacon yesterday. It looked beautiful; and upon trying a little this morning I found it to be as nice as it looked. It is excellent, beats all the Danish bacon, and I am much obliged to you for sending it to me."

BE WISE AND BUY SOME SIDES

A. G. MASTERS & CO., Ltd.
175-185, HACKNEY ROAD, LONDON, E.2

Above is a guaranteed reproduction from page 20 "The Grocer," London, Eng., May 2, 1925.

Canadian Packing Co., Ltd.

PETERBORO, ONTARIO.

Made in Peterboro

BREDIN'S BREAD

It's the kind of Bread that makes the Kiddies Yell More Bread.

If the children demand a second or third helping of Bredin's Bread, that's a pretty good recommendation of its goodness. Truly ours is the Bread that's the staff of life—good for kiddies as well as adults.

Finest Quality and Best of Service to Both City and District.

If our delivery does not call, a telephone call will bring one. Let the bread do the rest of the talking.

Bredin's Bread

241 Dublin Phone 509

IT PAYS TO ADVERTISE.

PETERBOROUGH CANOES SAIL WHEREVER WATER IS FOUND TO SPREAD FAME OF THE CITY

Universally Used by Explorers and Pleasure-Seekers for Quality.

283 MODELS

Name Known From Hudson Bay to Brazil—Yukon to Australia.

Made in Peterborough—boats of all kinds, canoes, skiffs, sailing boats, motor boats; boats of all sizes, from 9-foot motor boat tenders to 24-foot freight canoes and cruising motor boats; boats for all purposes, pleasure sailing, touring, racing, hunting and freighting; boats propelled in many manners, by paddle or oar, by sail or motor; boats made of many materials for use in many lands—these can all be found among the two hundred and eighty-three models of the Peterborough Canoe Company, made in the large plant on Water Street, at the east end of King Street.

The Peterborough Canoe Company is one of the city's oldest industries. Founded in 1879, it was the pioneer in the construction of wooden canoes, which were first built by John Stephenson, who died a few years ago. The early influence of this city and company on the building of these canoes is shown by the fact that in many parts of the north, a canoe, whatever trademark it may bear, is called a "Peterborough."

A Canadian Vessel.

The canoe is distinctly a Canadian vessel. It was in use among the Indians when America was discovered, and birch canoes were used by the early voyagers and explorers. Champlain passed through this part of Canada, in 1615 with his Huron allies, travelling by canoe to attack the Iroquois, south of Lake Ontario.

Now wooden canoes made in Peterborough are sent to all parts of the world. Many go to European countries, there they are fast gaining popularity as pleasure craft.

Used by Explorers.

Freight canoes, made in Peterborough, were used by the Roosevelt expedition into the Brazilian wilds in 1914, and many canoes are shipped nowadays to South America as well as to the United States Government Survey, the Hudson Bay Company and other fur traders of the north. Peterborough canoes formed the flotilla of William Ogilvie, first governor of the Yukon, on his trip through that territory and down the Mackenzie River in 1887.

Canoes made in Peterborough are shipped to Australia and New Zealand, and every country between here and there. Wherever they go, they spread the name of Peterborough as that of a place where skilled workmen turn out reliable products for the use of the whole world.

An Interesting Process.

The manufacture of a canoe is an interesting process. From the lumber yards, which contain large piles of cedar and basswood for the planking, rock elm for ribs, and mahogany and other expensive woods for trim, come the boards which pass through shapers and planers and sanders until they are the required shape and size.

When the boards have been cut to the right shape they pass to the building department. Here there are many moulds on which are built the canoes. The boards for ribs, keel, bow and sternposts are steamed and bent to shape. They are then fastened on the mould, and the long strips, narrow with a grooved joint for wood canoes, or wide with flat joints for canvas-covered craft, are nailed on. If the canoe is to have a canvas cover, this is then put on, and after the mould has been taken out, gunwales and decks are added.

Many Finishing Processes.

Then comes the finish. Many coats of paint or varnish, and filler, with applications of sand for smoothness are given before the canoe becomes the shining craft which floats on the Otonabee, or other beautiful river. Then it is packed, with its quota of thwarts, seats and paddles, and starts on a journey, it may be half way round the world, to where some happy canoeist will claim his craft and float gayly on beautiful and storied waterways. Again, it may go north, where some prospector or freighter will use it on the wild unnamed streams flowing into the northern ocean through rocky and wooded territories, whose waterways are their only highways.

A beautiful canoe, the pride of the Company, is that called "Cedar Rib." For this construction, longitudinal ribs, or battens, are put on the mould and the cedar strips run around the canoe instead of lengthwise. When the canoe has been smoothed and varnished and polished many times, until it glistens like a smiling pool on a sunny day, it is ready for some lucky swain to paddle out, arousing the envy of all who gaze upon it.

Special Lines.

Many special constructions are made in addition to the ordinary run of canoe. There is the huge freight canoe, 24 feet long, more than five feet across, and two feet deep, capable of conveying a load of two and one-half or three tons. These canoes are used in the uncharted and undredged streams in primitive and unsettled lands, and have thick wooden strips nailed lengthwise along the bottom to prevent jagged rocks from making disastrous rents in the canvas and thin cedar which form the fabric of the bottom.

For the man who has a nervous wife or a family of energetic young ones, or both, the Company provides canoeing comfort with the sponson canoe. This craft is a canvas-covered model, with air chambers on the sides. It is possible to stand on the side without upsetting and the canoe will not sink even when full of water.

Sporting Models.

A considerable item in the canoe business is the sporting canoe. There are light racing canoes of different lengths for one or several paddlers. There are sailing canoes, all decked in except for a very small cockpit. An interesting example of this is one built to the specifications of a New York enthusiast, who expects to win many races with his splendid boat during the coming regatta season. This boat is fitted with a false bottom in the cockpit to reduce the space where water could accumulate and add weight at critical moments. War canvas, popular for racing and cruising at many places, are also a product of the Peterborough Canoe Company.

Other Boats.

But canoes are not the only boats made here. Skiffs and outboard motor boats are sometimes made with the smooth outer surface of the canoes, as are also sailing dinghys, but most of them are of lapstreak construction, with each board overlapping the one beneath it, as in a clapboard house. These boats, like canoes, are made in many varieties. Some of them, such as sailing boats and motor boat tenders, look to be almost as wide as they are long and have very small draught. Others, for fishing and pleasure sailing, are more gracefully shaped than these, but all are well built and serviceable craft. The sailboats are furnished with heavy iron centre-boards, which can be raised or lowered at will, and which add greatly to the stability of the boat. Some of these boats are furnished with rudders, but the outboard motor boats are steered by turning the motor, which is pivoted.

Motor boats are shining, highly finished pieces of workmanship. They vary greatly in size, from little boats for local use to huge cruisers with cabins and bunks. A boat being built for an economical man, who plans to use sails when there is a breeze and the motor only when the wind fails, is a strange looking craft on the ways owing to the huge, wedge-shaped keel, which requires several feet of water for safe cruising.

All fittings for the boats are made at the factory. Leeboards for sailboats, thwarts, seats, lazybacks, paddles and oars are all produced there. Masts, for the boats, some of them hollow, are also made here.

Winter Products'

A sideline of the factory, which helps keep the wheels turning when the demand for boats falls off, is the manufacture of skis and toboggans. These are shaped on the same machines as the parts for the canoes.

Another product is the sun-blind, yards of which are rolled up ready to be cut into proper lengths for verandahs or windows where a shade is wanted that doesn't cut off the breeze.

JUST A WEEK LATE.

Boarder: I wish I had come here a week ago.

Proprietress: Ah! that's very flattering to my establishment.

Boarder: Not at all, I mean I should have preferred to eat this fish then instead of now!—Passing Show, London.

Speak with Simcoes

To Help Manufacturers Make Money

LOOKING the facts of to-day straight in the face—calling a spade a spade—it must be admitted that it is not easy to make money.

Wages are high. Production costs high. Taxes, direct and indirect, are a burden.

Competition is keen, often bitter, especially where imported goods have commenced to fight their way again into the Canadian market.

The trade is carrying smaller stocks and seeking price concessions. There is strong sales-resistance from the public.

The consumer has more ways to spend his money—more taxes to pay—and is critical about qualities and prices. It takes more pressure to sell him and her.

Under such conditions, it requires more energy, more resourcefulness, more persistency, more all round ability to market goods at a profit. The manufacturer needs to be an even keener, better business man than in pre-war days.

He needs to be *open-minded* too, open to ideas from those *outside* his business. Many a success can be traced to an idea that came from outside. Sometimes from an able advertising man.

Some very valuable ideas have originated in our advertising organization. Sometimes a manufacturer himself has an idea of which he doesn't realize the marketing possibilities until a man conversant with national advertising points out its exceptional worth.

Who knows but a conference with us might put new life, new pep, new inspiration, into your business—if it needs it? (Such has been the result in other cases.) It might lead to more healthy conditions in your business and more profit for you.

While our business is ADVERTISING, it is, also, to help our clients to make money. This does not mean to run a man's business. That's his affair.

But in the fund of knowledge we have gained in helping others to successfully advertise and market their goods in Canada under the after-war conditions, is there not likely to be found something of real value to you?

If you are an *open-minded* manufacturer, we would welcome an interview. No obligation. No charge. A list of our clients furnished as references. You'd be proud to be numbered among them.

The JAMES FISHER COMPANY LIMITED
ADVERTISING
TORONTO AND MONTREAL
364 Yonge St. — 275 Craig St W.

Members:
James Fisher
W. H. Bowman
G. M. Bertram
K. W. Reynolds
W. M. Chisholm
S. H. Howard
J. W. G. Clark
Wm. Wright

Photographs of Children Are F. L. Roy's Specialty

Between Water and George streets, on Hunter street, the Roy block is situated. This block takes in the stores occupied by Miss Derry and the Fashion Craft, and the upper floors are given over to the business of taking pictures for the Roy studio's patrons. Commenced twenty-seven years back by the late R. M. Roy, the business has been carried on for the past twelve years by Fred L. Roy, who makes a specialty of up to the minute work, in commercial and portrait photography, finishing for amateurs and picture framing.

In the pretty reception room where examples of the studio's work adorn the walls, there is a color scheme of grey and blue, with period furniture, fresh flowers on the central table, an attractive fireplace and a couple of old spinning wheels.

In the skylight room, where the pictures are taken, there are seven special appliances in electric equipment which represent the advance made in modern photo-taking over old methods. These are designed to replace or to supplement daylight in the taking of photographs.

Children's photography is a specialty here, and to this Mr. Roy devotes much of his attention. A great feature of the studio work is this branch, and portraits of babies and young children are prominent on the walls. "Forced postures and unnatural expressions" are not characteristic of children's posing, according to Mr. Roy.

"Peterboro's beauty spots" in sepia tints and in colored work are another pleasing feature, and much attention is paid to special functions and community events.

The amateur finishing department is quite complete in itself and the picture-framing section is well equipped.

ADAM HALL LTD. STOVE FACTORY

Thousands of Heaters and Cook Stoves Shipped Out of City.

ALL CLASSES.

Adam Hall Limited is a firm which has been manufacturing stoves and ranges since 1878, during which time thousands of heating and cooking plants have been distributed throughout Canada.

Camp stoves from Adam Hall Ltd. warm the quarters of lumber jacks and pulp wood cutters in the distant wilderness of the northern forests. Mining camps and the lodges of hunters and trappers are heated in many cases by stoves from the foundry in Peterborough.

Even to the northern reachs of the Klondyke Peterborough stoves are sent to combat the bitter cold of the frigid zone.

In addition to heaters great ranges and cook stoves are made, many of which are for special use in hotels.

Among the products of the company is the Tropic household stove which is especially constructed for home use.

Stoves vary in weight from 100 to 4,000 pounds and are shipped to all points in Canada as well as exported to Newfoundland and the United States.

Pig iron is brought to the foundry from Port Colbourne in carload lots and is moulded for the various uses for which it is intended.

Sheet steel is imported from Pennsylvania and Hamilton.

It may possibly prove of interest to Peterborough people to know that excellent stoves may be purchased which have been manufactured in the home city.

LUMBER CONCERN IS HUSKY YOUTH

Dick-Carew Factory Has Forged Ahead in Short Time.

BEST PLANT.

One of Peterborough's newest industries is the wood working establishment of Dick and Carew which was founded 1923.

Due to the excellence and variety of the work which could be turned out the infant industry has endured a period of rapid but normal growth.

To-day the factory of the firm is recognized as the best designed plant of its kind between Ottawa and Toronto, and it is equipped with the best and latest models of machinery necessary for the manufacture of anything in wood.

Included among the products of the firm are sash and door and all kinds of interior wood finishings such as mouldings, cornices, panels, stair-cases and posts.

"Anything in wood" is the watchword of the Dick and Carew Company.

Used in Export.

A short time ago a number of cases containing products of the Western Clock Manufacturing Company were shipped to the East Indies, Glasgow and Liverpool, while later still a carload of condensed milk contained in cases made by the Dick Carew Company was sent to Cuba by the Peterborough Milk Products Co.

The Dick-Carew factory is 60 feet by 120 feet and is exceptionally well lighted and ventilated.

It is centrally located and has facilities for catering to all local trade in the capacity of interior finish and trimming. Some of the standard fittings are sent outside the city.

It speaks well for industry in Peterborough when such a new concern can forge ahead and find a place in the sun of manufacturers notice. It is merely a matter of attaining the initial velocity after which the recognition of merit will keep the ball of business rolling along.

ENGLAND HEARS HAWAII

From Hawaii to England and back to Hartford, Conn., is the trip made by a message from Lieut. Frederick H. Schnell of the American Radio Relay League, now on an experimental radio trip with the Pacific fleet. His messages have also been picked up in parious parts of America.

250 EMPLOYEES DOING NOTHING BUT SPIN YARNS

Canadian Woollen Company Big Factory Turns Out All Varieties.

HOW IT'S DONE

General Offices Are Located in Fine Building at Peterborough Plant.

If a visitor on a stroll through a small village should take time to pause and consider the manifold activities of the people resident therein, he would find them doing many things. But when two hundred and fifty people, which would make a sizable little hamlet, gather together under the roof of one of the large manufacturing concerns, they are all engaged in the same industry, with varying ramifications, all tending toward the same end.

Under the roof tree of the Canadian Woollen establishment on McDonnel street are enough people to make a respectable village, a quarter of a thousand of them, and they are all busy about the manufacture of yarns. In the Auburn Mills of the same plant, cloths are woven, but in the McDonnel street factory, nothing but yarns are turned out. Here too, in the big Administration central building, with the smell of fur in its main entrance, are the general offices of the whole Canadian Woollen Company, only the sales offices being located in Toronto. John Chadwick is factory superintendent here.

It is not the wool right from the grower that comes to this plant. It is what is called the "combed top," and the various processes through which it goes, before it emerges all ready for machine and hand knitting and weaving, are interesting in the extreme.

In the office are samples of the artificial silk that is used in conjunction with some of the woollen yarns. The resemblance to hair that obtains in the rougher yarns is noticeable here also and there are wonderful colors, corn and wild rose and tangerine, in this fine product of soft wools. The flame of a match sets the artificial silk strands blazing on the moment, while the woollen yarns burn sullenly to a smouldering ash.

The yarn that comes from the sheep's back is sometimes fifteen and sixteen inches long. Bleached and wound into fuzzy "comb balls" that look like the base of a big round kettle, it is ready for the busy bobbins of the machines in the "drawing" department. Girls stand before the intricate shuttles that whizz back and forth with a clacking noise, drawing the threads ever finer and finer, until they are of the right size for the "roving" machines. To restore some of the oil that has been bleached out of the wool, an "emulsion" of oil and water and borax drips on the soft substance, drawn through an apparatus that resembles a washboard.

In the spinning department is a "flyer" frame, and a "cap" frame with metal caps over the tiny bobbins. By a turn of a lever, an automatic contrivance replaces full bobbins with empty ones.

The "twisting" department comes next, with a "ring twister" to convert the tiny strands of yarn into two or three or four-ply twists. The "reeling" department machines wind the yarn into skeins on octagonal reels.

There are pure white skeins and Oxford mixtures in greys and brown wools from the black sheep of the flock. The yard-long skeins of four-ply Botany yarns are the main output here. Down in the dyeing department is a tiny room where the dyes are carefully mixed, with a barrel of red-crystalled vitriol at the entrance. Here the heavy skeins of yarn are run through dye baths, to be placed later on the drying frames and then put in a big hot-air furnace. For the white yarns, there are bleaching vats of peroxide and then a rest in the sulphur house to still further whiten the skeins.

Then comes the "bundling" department, where the bundles of yarn are made ready for shipment and where unsatisfactory samples are culled out.

In the long rooms, where plenty of light comes through many windows, with extra heavy flooring to withstand the weight of the ponderous machines, are fifty spinning machines.

Outside is the two-hundred foot high white brick chimney and the boilerr ooms.

A convenience that has the hearty appreciation and patronage of all the employees of the big works is the cheerful little cafeteria on the ground floor. Here all who wish may take their lunches at the round tables and have a cup of the tea which is supplied free by the company. The genial Charlie Munyon is in charge and dispenses supplies at cheap rates, in the way of chocolate bars, candies and confectionery for the ladies, and tobaccos for the men.

CANADIAN TENT AND AWNING CO.

Capacity of 1,800 Tents a Year—Business is Steadily Growing.

An unpretentious but very productive little industry is that of the Canadian Tent and Awning Company Limited where tents, awnings, tarpaulins, auto tops and side curtains are made.

Much of the raw material used is canvas which is manufactured in Nova Scotia and some of the Northern States. Bunting is imported from England.

The material comes in bolts containing a hundred yards and strips are sewn together and fashioned into the desired product.

There are four sewing machine heads in operation so that a capacity of about 1800 tents a year is possible.

The smallest tent which has yet been on order is one five feet by five, while the largest was twenty by thirty feet.

The staple lines are usually from seven by seven to twelve by sixteen feet.

The weight of duck used varies from eight to twelve ounce fabric.

While the business is still of very modest proportions it is none the less showing a steady expansion which should result eventually in a keen competitive industry.

The company has been in existence for four years and under the present management for slightly more than one year so that it still has before it many years of normal growth.

WAGONS BUILT BY FITZGERALD

One of Oldest Industries in Peterborough Keeps Pace With Times.

WORK ON AUTOS

One of the oldest industries of Peterborough is that of Fitzgerald and Company which has been established since 1850 and under the present management since 1920.

The products consist of commercial wagons, sleighs, motor truck bodies as well as auto tops and trimmings.

A profitable sideline which has lately been developed is that of auto painting, the new Duco finish being very popular.

A large number of wagons are made for firms in all parts of Ontario. This is a comparatively new extension of the business as five years ago only one wagon had been constructed for use outside of Peterborough.

As the use of trucks increases the demand for spread bodies grows in proportion and the Fitzgerald Company is adequately equipped for attending to this line.

The chief raw materials used are wood and steel which can be purchased from Peterborough dealers.

Many of the models are designed by the company while all construction is completed in the factory.

Auto tops which are in disrepair can be torn off and new ones provided by a special branch of the service.

This industry is one which has been expanding considerably of late years, more especially in work outside the bounds of the city and has developed greatly along this line under the new maagement.

LABELS MADE FOR DOMINION

Colonial Weaving Co. Products Go All Over the Country.

INGENIOUS WORK.

When one buys a suit of clothes, or other wearing apparel, made, perhaps, in Toronto or Hamilton, with a label inside bearing the manufacturer's name, it is not often thought that the label is the product of one of Peterborough's many manufacturing plants.

The Colonial Weaving Company makes labels, trimming and banding. The labels are made of either silk or cotton. The long threads of the body color are interwoven with threads of the body color and the color of the writing or lettering that is to go on the label. This is arranged by a pattern up above which lifts up the lengthwise threads so that the colored threads are either over or under, as required. The pattern consists of strips of cardboard with holes arranged in rows. The needles are controlled through these holes and labels can be made of three or four colors if required. Some of the labels are for different manufacturers of clothing and like goods, while others are made for hotels and railway companies to mark table linen and bed clothes.

Trimming is made for dresses. Some, made in the same manner as the labels, contains pictures of animals, such as rabbits, or birds. This variety is intended for trimming children's rompers. Plain trimming of different colors and banding for ladies' skirts also form part of the product.

All these products are made in a long, well-lighted factory where a number of happy, healthy girls and men are employed.

DEAN'S CANDY CLEANLY MADE

Purest Ingredients and Best Materials Are Used Here.

TEMPTING DISPLAY.

Most citizens eat candy, and a great deal of that consumed by theatre-goers comes from Dean's Candy Shop, opposite the Capitol. The delicious peanut taffy for which this store is famous is made in a candy kitchen over on Water Street. The purest ingredients and the best peanuts that can be obtained are used by Mr. Dean, and cleanness is the order in the whole process. The marble table, with slabs of this toothsome delicacy laid out to cool, presents a tempting appearance to anyone who has a sweet tooth.

GRADY'S BAKERY WORKS BY DAY

Model of Cleanliness and Known For High Quality.

Part of the citizens' supply of bread comes from the plant of John Grady, which is the one bakery in the city where all the bread is baked in the daytime. The shop, located on Park Street South, is a model of cleanness and efficiency, and the utmost care is used in the entire process of mixing and baking bread. The bread is known throughout the city as being high in quality and commands a ready sale.

DE LAVAL COMPANY'S PLANT IS MOST BEAUTIFUL SEEN FROM MONTREAL TO TORONTO

Dairy Supplies of All Kinds Turned Out With Quality to Match Class of Factory—Leader in This Field of Production.

SCORES OF INTRICATE PROCESSES

Skill is Needed in Making Separators, Pasteurizing Machines, Milkers, Churns, Bottle-Filling Machines and Gas Engines—All Tested for Fractional Discrepancies.

It has been said by travelling men that the office buildings and plant of the De Laval dairy machinery manufacturing company are among the most beautiful in Ontario between Montreal and Toronto.

Ideally situated as regards light and sunshine the factory is indeed a revelation of neatness and cleanliness and one is struck by the order and method which prevails in all the processes of manufacturing separators and churns.

A list of machines made for dairy purposes would include the previously mentioned articles together with churns, bottle-filling and capping devices, milk testers, milker pails, pasteurizers, large milk, whey separators, and gas engines.

The machines turned out by the De Laval Company reflect the pride of workmanship which the men take in their tasks. The user will find no botched jobs here, where all materials and products pass through rigid inspections so that no faulty work is passed. Only in this way can the name of a firm remain untarnished.

Loyal Pride.

From the foundry to the assembling room the men take a loyal pride in their work and the machines which result are a shining tribute to their skill and patience.

The castings for the machines are made either in the brass foundry or the iron foundry. Gfeat crucibles are placed over the furnaces and glow with liquid fire as the contained metal is reduced to a molten state.

In the meantime the molds have been fashioned out of a special clay mixture. The crucible of molten metal is then poured in, allowed to cool and the resultant parts removed. The rough edges are trimmed off, the articles are cleaned in baths which cut the grease away and prepare them for tinning or machining.

Those castings which are to be tinned are dipped in a bath of molten tin, spun on a machine to spread the coating evenly and then dipped in various fixing baths.

The cast iron parts go through many machining processes which adapt them for use in milking machines, cream separators, bottle washers, etc.

The bowl of the separator is cast, tinned, machined and finally balanced by expert inspection hands. In the process of balancing the bowl is placed on a whirling spindle and revolved at a high rate of speed, with a blue pencil held so that it barely touches the bowl; the degree of wabble is measured and the defect remedied by a drop of solder, the size of which varies with the amount of sway which the bowl shows in whirling.

Pasteurizing Machines.

Pasteurizing machines consist of large vats in which is placed a copper worm which is connected to a fine shaft and revolves at a slow rate.

Milk is placed in the vat and live steam turned into the worm. Thus the milk is heated to a high temperature and disease bacteria is neutralized.

Cold water is then passed through the coil, restoring the milk to the desired temperature.

The copper worm is molded on a special machine and is formed from a long pipe of seamless tube. The end of the tube is clamped to a large grooved wheel which is slowly turned. The clamp is moved farther back as the operation progresses so that a long spiral results.

The diameter of the spiral can be varied by the use of different sized jigs or set ups.

The bottle washing machine is a specialty designed for use in large dairy plants where the number of bottles is too great to economically machine them by hand.

Cases containing the bottles are inverted and placed on a conveyer.

They travel first over a cold water spray, then an alkali wash and, finally, a bath of live steam. There is little chance of dirt remaining in the bottles after these processes have been passed through.

Some of the machines used in the manufacture of the cast parts are lathes, milling machines, drill presses, punch presses, tapping machines, Brown and Sharpe automatics, grinders, high speed drills, multiple drills and screw machines.

Skill is Needed.

All the above mentioned mechanical aids are necessary in the production of De Laval products, yet they would be utterly useless without the skilled hands which operate them.

The Brown and Sharp is perhaps one of the most marvellous contrivances. A number of tools, each designed to perform a different operation, project from a disc-like head.

The work is pushed against this head which revolves as the various tools are brought to bear upon it. A continuous stream of oil pours on the work while the process is carried on. Small bushings are usually made on such machines, though it can be set for a variety of jobs.

A multiple drill consists of a special drill head which holds a number of jointed rods on the ends of which drills of any size may be fitted.

This machine is used for drilling a number of holes at the same time where perfect accuracy in spacing must be maintained. It is only used when a number of holes are to be bored in a single casting.

The work is held in a jig or special frame.

Materials Tested.

Considerable space is occupied by stock which is crated and ready for shipment. Most of the materials before being sent away are given a test which insures the ultimate buyer against faulty mechanism or workmanship. The machines are run by a belt driver and pulsators for milking machines are tested on a special bench fitted for the purpose.

These are piled in various places—huge stacks of boxes and crates, milk bottle cases, and oil cans. There are hundreds of milker pails, all aglow with their fresh tinned finish or painted dull gray, where they are to be used as traps or condensation containers for the milking machines.

With each outfit a quantity of oil and a can is sent so these, too, must be fitted up in the plant.

Two horse boilers equipped with auto[illegible] and steam, but the power is supplied by three electric units.

Reclaim Oil.

In the same department is a machine for reclaiming the oil of the entire plant. In appearance it resembles a small cream separator, but is used for clarifying and dividing the heavy and light oils. This feature alone effects a great saving in the operation of the plant.

The electro-plating department is compact but very efficient. An alternating current is used which flows through heavy conductors which results in a high amperage and low voltage being given.

Provision is made for copper, tin, zinc and nickel plating. A coating of about 3-1000 of an inch is placed on most of the articles plated. Before this process is started the articles were thoroughly cleaned in an alkaline solution.

In the woodworking department, bottle cases, staves for churns, and lumber for vats are prepared. The lumber goes through various sawing, trimming and planing processes and is eventually shaped to the desired size.

The bottle cases are made of selected boards having the separating wires rivetted by a special cold rivetting hammer. A washer is placed over the protruding end of the wire and the little hammer with a staccato "tat-tat-tat" [illegible]

Welding.

For welding, large flat sheets of metal a spot welder is used. This is a machine having two protruding arms in parallel position which terminate in electric plugs. The material is placed between the plugs which are brought together by pressure of a foot pedal. On the contact of the plugs with the material an immediat welding process takes place locally or in the particular spot touched by the plugs. This is repeated on various parts of the material, the separate sheets becoming firmly united.

The largest churns have a capacity of from 12000 to 15,000 pounds per churning, while the new 90 separator can handle 12,000 pounds of whey or 10,000 of milk per hour.

The little 7, one of the smallest machines, separates at capacity 175 pounds per hour.

An average of 12,000 separators are distributed every year.

Spacious Office.

The office is spacious, well ventilated and lighted, and splendidly equipped. A staff of fifty is necessary to administer the general business.

The office extends through three floors, the basement being reserved for the mailing department, where a list of 50,000 names is on file, and tabulated carefully as prospects for trade.

The main floor is devoted to general office work and the top storey is occupied mainly by the engineering and draughting departments.

The grounds are well kept, free from weeds and the grass is regularly clipped. The lawns, together with the fine appearance of the buildings, do not indicate a factory but rather some specie of club.

Needless to say this condition should be a cause for an expression or feeling of gratitude on the part of Peterborough people and many other manufactories would not be remis in attempting to emulate the worthy example set by De Laval.

Peterborough In Front Rank Of Ontario Cities, Says Hon. W. E. Raney

Few places of 30,000 people can boast as great diversity of industries as Peterborough, though I notice that an industry I have in mind is not mentioned in your list. I refer to the manufacture of that highly important commodity, Public Opinion. Right government, civic, provincial and Dominion, is a prime essential in Peterborough as everywhere else. But you cannot have right Government without right Public opinion as a foundation, and Public Opinion does not grow like Topsy. It has to be educated, in other words, manufactured. The principal manufacturers of Public Opinion are the Homes, the Schools, the Press and the Pulpit. If these sound a high note of straight seeing and clear thinking, if they teach the relation of cause and effect and the difference between right and wrong in public as in private affairs, the output will be the highest type of citizenship. I have no reason to doubt that in this as in other lines of activity, Peterborough is in the front rank of the cities of Ontario.

W. E. RANEY.

NEVER AND EVER.

[illegible] a charwoman here bought a piano for 70 pounds under an installment plan which would have required seven years to pay for.

COTTON BROADCLOTH.

Very practical housedresses and sport frocks are made of cotton broadcloth.

Manufactures of the City of Peterborough.

	Year	Establishments No.	Employees Average No.	Salaries and Wages $	Value of Products $
1. All Industries	1921	78	3,897	3,712,801	28,214,981
	1922	77	3,953	3,807,655	29,387,583
	1923	79	4,709	4,207,360	27,356,241
2. Flour and Cereal Mills	1921	3	503	561,873	11,576,834
	1922	3	500	537,248	9,400,146
	1923	3	571	654,981	10,825,526
3. Textile Mills	1921	13	633	617,523	2,493,378
	1922	14	966	777,998	3,369,064
	1923	13	920	746,649	3,414,617

Statistics for 1924 are not available, being in process of collection.

HORSE HARNESS STILL DEMANDED IN SPITE OF CAR

B. F. Ackerman, Son & Co. Specially Equipped for Manufacture.

BOOTS AND SHOES

Three Hundred Pairs Turned Out in a Day on Latest Machinery.

While the interest in horses may not be as great now as it used to be in the pre-automobile days it is none the less true that a great number of the animals are still in existence and are used in a variety of ways.

In order to make use of a horse it is necessary that some kind of harness be arranged so that the animal may be attached to the implement on vehicle which it is intended to haul. If the horse is used for riding purposes suitable saddlery must be provided.

The B. F. Ackerman Son and Company factory is especially designed for the manufacture of harness and saddlery as well as a complete line of boots and shoes. This factory is not the least of Peterborough's interesting plants as there are several machines which are capable of performing miracles.

The raw material is, of course, leather, which comes largely from Texas. The hides which are imported from that state are of a supreme quality and are removed by skilled hands.

The raw leather is tanned in Ontario and is of a quality which cannot be excelled.

A car load of leather is used every three weeks, 500 hides being used in that time for harness while 100 are used for shoe leather. Every month the skins of from 1,200 to 1,500 cattle are used.

The hides are all cut in the various sized strips by hand in order to avoid such imperfections as grub holes and scratches from barbed wire.

The leather along the back is tougher and accordingly of greater value than that from the underside of the bovine.

The quality of any leather cannot be guaranteed as staple as it varies with conditions; for instance, the hide stripped in the summer is not as good as one taken off in the winter.

Very powerful sewing machines using a linen thread imported from Ireland are used in the construction of the harness which when made by machine is greatly superior to harness hand made because of the special lock stitch used which leaves the junction of the two threads in the middle of the work and not exposed to wear.

These sewing machines are so strong that they can sew straight ahead through an inch board or through thin metal. At one time for a test a penny was sewn securely to a leather strap the needle remaining unharmed throughout the performance.

The thread is waxed as it is pulled through the machine.

The making of horse collars is an especially interesting process. The various parts are cut and sewn together with the thread while a leather thong [illegible] on some models, more particularly [illegible] heavy work collars.

The collars are stuffed with rye straw which must be flailed for the purpose. This straw is punched into the rim of the collar by a flying piston which operates between two guards. The rim is shaped by pounding it around a specially shaped form.

Shoe Making.

The shoes made by the Ackerman Company are built on the improved army mission last which was selected by officials of the United States army as being the last which would fit the largest number of feet.

The various parts are cut by dies on clicker machines, which are operated on the same principle as a press.

The parts of the uppers are assembled and sewn together growing more finished as they proceed through various operations down the line. The last machine puts in the eyelets and clinches them in place.

The uppers are then taken to the lasting machine where the soles are nailed on. This is done by inserting small threaded screws by means of a special machine which uses rolls of screw wire for the purpose.

Following this the soles are smoothed by a leveller which rolls over the surface of the sole and presses it flat. A tremendous pressure is exerted by this machine, so great in fact that one pair of shoes in 60 must be culled because they do not stand up to the test.

The capacity of the shoe department is three hundred pairs a day.

The soles of the shoes are made on a specially heavy machine which is equipped with dies of different sizes. The leather is pressed in plies and has a wooden shank inserted. For sole leather a dry tanned material is used.

During the last war harness was sent as equipment for the Cossack forces of Russia addressed to the Chief Military Engineers, Vladivostock. Military paraphernalia was also supplied the Great Britain, French and Canadian forces.

The plant is a fine modern building with all conveniences for the comfort of employees. There are large ample store rooms which stock a complete line of leather findings, trunks, bags and blankets while an exceptionally heavy stock of shoes is carried in all sizes and grades.

A great part of the machinery used is leased from the manufacturers and can not be bought outright. A monthly rental is charged whether the machines are in actual operation or not.

The process of converting raw leather into useable articles is certainly one of great interest and instructive possibilities.

GREEN FOUNDRY GIVES THOUGHT OF HEAVY WORK

Huge Castings Made From Metal Poured From Big Furnaces.

1,600-POUND PIECE

Men Are at Work on Mould for Big Metal Casting.

The first glimpse of the interior of an iron foundry makes an indelible impression on the mind of the spectator. When the furnace is running full blast, when the men are "pouring off," and the red-hot molten metal sizzles out of the roaring flame, it must be a splendid sight, but even the spectacle of the big place when the furnace is cold and the men are engaged in the placing of patterns in the moulds, is interesting.

A long building, without flooring, patterns of various shapes piled in corners, men going about ankle deep in the heavy clay, the high roof unceiled, but crossed at a height by ponderous rafters, light coming from the windows that form the ventilation of the big place, and draw off the poisonous gases from the furnace when it is in operation, cranes with chains hanging idly, and men going silently to and fro, laying patterns in their moulds or assembling parts, makes a picture of the workers in metal for the saw, shingle and lath mill machinery that forms the output of the G. Walter Green Foundry on McDonnel Street.

Founded by the late Walter Green, about a quarter of a century ago, the establishment employs, at its busiest times, about forty-five men, with an average of some twenty-three at the present. Recently a garage has been added, T. C. Donaldson is the manager.

From coast to coast, with occasional orders filled for the Old Dominion of Newfoundland, the machines from these buildings go to Canadian buyers, with a general jobbing and repair business on the side.

A storeroom for machines, with patterns in the loft above, a blacksmith shop, a machine shop with its smell of oil and grit, the workers with the black smudges about their eyes that make every man look like an Irishman, whose eyes are supposed to be "rubbed in with a dirty finger," a wood shop, where revolving things that look exactly like barrels filled with "shot" (small pieces of metal), clean the castings with a noise like rumbling thunder; the foundry itself, the core room, and several other storehouses, make up the list of buildings in a foundry.

One looks up the inside of the big cupola furnace, circular shape, fifty-two inches in diameter, its firebricks scarred with the heats of countless raging fires, and sees the blue sky far above. One ascends in the rough wooden elevator to the upper room where the furnace is fed with kindling and coke, and then one comes down again with the idea of the labour involved in these processes in which, unlike other manufacturing establishments, so much is done by hand. Out of the side of the furnace projects the metal trough, its lips encrusted with grey metal fringes, which conveys the red hot ore to the waiting ladles, buckets of small and large sizes.

Men are fitting a pattern for a 1600-pound casting, with careful hands. The heavy clay clings to their nails and garments. In the outer room is another hand-worker, chiselling the rough edges from a huge casting with an air chisel, a hundred pounds pressure to the square inch behind its clapping blows.

OLD HOME CANDIES MADE AT HAWLEY'S

Chocolate Making is Fascinating Game—How Curleycues Are Made.

It is possible that the most popular food of the day is chocolate. It is certainly a food of high nutritious value and one which it is deemed advisable by army forces and exploration parties to include in emergency kits. The system will assimilate sugar more readily than any other food with the exception of milk.

The manufacture of chocolates is rather an interesting operation. In an interview with A. C. Hawley, who makes all of the candy which he sells, some interesting features of the industry were learned.

Cocoa is bought in the form of beans which are somewhat similar to coffee beans. They are roasted and ground into a fine flour.

Part of the cocoa butter or oil is removed which permits the chocolate to reach the proper consistency.

The flour is liquified by a heating process and run into cakes. It is remelted when required for dipping.

In making chocolate covered creams a compound of boiled sugar is creamed and put away to age when it is then remelted, formed into shape and dipped in the chocolate solution by the fingers. The chocolate is placed on waxed paper and the drip from the fingers makes the fancy curly top which many may have wondered about. The result of this operation is Hawley's Old Home Candies.

STAFF OF LIFE MADE WITH CARE

Stock's Bakery Contains Modern Equipment for Baking Bread.

GREAT PRECISION

Bread has been the staple food of the white races for years and Stock's Bakery supplies a good portion of the needs of Peterborough people for the staff of life. Of all the things that are made in Peterborough there is nothing more important.

"Bread is food made from ground grain" says the dictionary but there is much more to the process in a modern bakery than this statement would lead one to believe. The ingredients are flour, water, milk, yeast, malt, salt, and sugar and they are placed in the proper proportions in a mixer capable of handling 700 pounds of dough at once. When it has been mixed, the dough is put into large troughs, where it is allowed to rise and then is punched down. A baker, like a boxer, does not punch the dough when it is down. After it has been punched down a couple of times it is sent to a divider, which makes the loaves by forcing the dough into cups on the rim of a wheel. During all these stages great attention is paid to the temperature of the dough, which is recorded on forms for each batch.

Near the divider is a scale. The weights are set for a pound and twelve ounces and a pointer on the scale shows whether the portion of dough placed on the pan is light or heavy. One space on the scale is about half an inch long and represents one quarter of one ounce. From the divider the bread travels along a belt and is dropped into a rounder-up, which takes the irregular pieces of dough and thumps them around a circular arrangement, turning them out round. The loaves are then placed in a prover, which holds four hundred loaves, where they are allowed to stay for a time to rise.

From the prover the loaves are thrown into a chute to the next floor. They come out of the chute through the moulder or panner and are put into the pans of different shapes. The pans are placed in large racks and run into a steam prover where they rise, while the steam keeps the outside from forming a crust. When the loaves come from this they are about half the size of the finished product. They are placed into the ovens, which hold five hundred loaves each. Steam is kept on them here for a few moments to keep the heat from stopping the fermentation. After they are baked the loaves are allowed to cool in the rack room, and then they go to the shipping room where they are packed in boxes for rail shipment or in the wagons for retail delivery. The finished loaf weighs a pound and one half, and there are twenty-one varieties.

Eight wagons and four motor trucks are used to deliver the product of this bakery, which was started in 1872. About two hundred boxes are out all the time between the bakery and the customers who are served by rail, whereas the first rail shipment, some 25 years ago, was taken to the station in a wheelbarrow. The original oven used by the firm is still to be seen in the basement of the residence occupied by the manager, James Dutton, and is much different from the present large ovens.

FASHION RULES EVEN MONUMENT FOR CEMETERY

Coughlin Monumental Works Turns Out Many Varieties of Tombstones.

GRANITE FAVORED

Finishes Better and Stands Weather Conditions Longer Than Marble.

"Tombs are the clothes of the dead. A grave is but a plain suit, and a rich monument is one embroidered." So said Fuller, in "The Holy and Profane States," speaking of "Tombs."

The embroidered clothes of the dead have a home at the Hunter street premises of the Coughlin Monumental Works, where John Coughlin, the proprietor, has a worskhop which turns out fancy and plain suits for the underground dwellers in God's Acre.

There are marble and granite pieces, in stately monuments, in headstones and foot plates and corner posts in the quarters of this company, which is the largest factory and plant of its type in Central Ontario. It makes a specialty of monumental and general cemetery work and manufactures granite and marble monuments and does all kinds of granite finishing work. This firm has been in business for nearly half a century, with a residence of thirty-five years in Peterborough, and an average employment list of ten workmen. The Coughlin Works have erected many of the finest monuments in the Little Lake and St. Peter's Cemeteries and in surrounding districts, and have placed Soldiers' Memorials in Frankford, Keene and Hastings.

With power driven machines, and by hand work, with air chisels, the work on the huge blocks of granite and marble is done. Steel shot cuts the rough surface down in the first instance, then it is washed off, covered with carborundum and buffed to give it a high gloss. A man directing a steel ring wheel goes over every inch of the surface through the green viscous plaster of the carborundum. Hand work does the chiseling of the inscriptions, with fine dust flying from the chipped stone surface. In the yard behind the works is the huge derrick that lifts the big blocks. There is the grey and white granite from Stanstead, Quebec, coarse in grain, with a finer type coming from Barrie, Vermont. There is the black granite from New Brunswick, and the pink and grey mottled stone that comes across the sea from Sweden to keep down the restless spirits of Canadian men and women.

Granite is more popular for monuments than marble. It finishes up better than the latter, and stands up under inclement weather conditions to much better advantage.

The changing wheel of fashion has a great deal to do with monuments and headstones, as well as with clothes and ideas. Time was when styles in such things inclined to the tall and slender. Now the wider and lower types are in demand. There is a new sort of monument that is very popular at the present moment, the "sarcophagus" style, made in an oblong shape of unpolished or polished granite, with very little adornment or trimming or any sort.

And there is something pleasing to the man who chisels your final message to the world in the fact that your name "fits in." Like a newspaper headline writer who strives to make his words fit a certain standard, so the monument chiseller approves of a dead man who has a name that looks well on a gravestone.

READ THE WANT ADS.

Made In Peterboro

Floral Designs

Of Every Description

WE CARRY A COMPLETE LINE OF FLORISTS' SUPPLIES

CUT FLOWERS FOR ALL OCCASIONS—DECORATIVE PLANTS FOR EVERY PURPOSE

Urns, Vases, Jardinieres, Pots, Seeds, Bird Food, Fish, etc. Everything that helps our customers to

"SAY IT WITH FLOWERS"

See Our Exhibit at the Armouries

Peterboro Floral Company

PHONES 1395 AND 456W

"MADE IN PETERBORO"

GALLAGHER REMEDIES

FAMILY LINE

Blood Purifier, 16 ozs.	$1.00
Kidney Remedy	$1.25
Indian Lung	$1.50
Life Drops, Liniment (internal)	50c
Golden Drops, Healer	50c
Cough Syrup	50c
Vermifuge	50c
Lumbago Remedy, "Junea"	50c
Heatoleo (Mustard Ointment)	50c
Green Salve	50c
Golden Ointment	50c
Campholatum	35c
Vel-Vett-o Night Cream	35c
Vel-Vett-o Day Cream	35c
Foster's Liniment (external)	50c

DR. COOK'S VETERINARY LINE

Colic Cure	$1.00
Distemper and Thrush	$1.00
Ringworm Remover	60c
Condition Powders, Horses, pkg.	50c
Condition Powders, 25-lb. bag	$5.00
"Crimson Comb" Conditioner, Poultry, pkg.	50c
and 25-lb. bag	$5.00
"Sleek-O" Conditioner, Cattle and Hogs, pkg.	50c
25-lb. bag	$5.00

For Sale by All First-Class Drug Stores

Gallagher Remedies, Limited

PETERBORO, ONTARIO

Made in Peterborough

Maple Leaf Flour

or

Cream of the West

Producing A Loaf of Beauty

and A Loaf that's Tasty

THEIR PRODUCT

The standard for MAPLE LEAF FLOUR is set high and then consistently lived up to. The home cook that is particular about the flour she uses, can always depend on our MAPLE LEAF or CREAM OF THE WEST FLOUR as best for bread, and MONARCH FLOUR FOR PASTRY

ASK YOUR GROCER—HE CAN SUPPLY YOU

MAPLE LEAF MILLING CO. LTD.

LARGEST MEAT PLANT IN WORLD USING HOGS AS RAW MATERIAL IS LOCATED IN PETERBOROUGH

Canadian Packing Company Shipped 20,000,000 Pounds of Its Products Last Year, With a Value of $3,500,000 —Sixty Per Cent. of This Was Export.

BIG DOMESTIC AND FOREIGN TRADE

Carload Goes Every Week to Northern Ontario — Two Hundred and Ten Canadian Workmen Turn Out Products and By-Products With Greatest Skill.

In Peterborough there is located the largest meat plant in the world which uses hogs as its raw material. This plant is the Canadian Packing Company which was founded in 1884, and last year shipped out twenty million pounds of product, valued three and a half million of dollars.

Sixty per cent. of this immense trade was export, while the remainder of the goods was sold in Canada. All goods are stamped with the letters C.P.C., which is traceable directly to Peterborough. Thus the city is judged by the quality of pork which it ships. In this Peterborough ranks with the best for the quality of their products vies with that of any other company in the same field.

Bacon is shipped to the main seaports of the United Kingdom, Germany and West Indies, while the Canadian trade is confined to the provinces of Ontario and Quebec. Cars are shipped weekly to the larger towns of Northern Ontario and everywhere the stamp of Peterborough products is branded and the goods are known as the best which can be obtained.

The live hogs are brought in car load lots from points east and west of Toronto, while a smaller proportion is delivered by the neighbouring farmers in wagons and trucks. The truck is rapidly becoming a great factor in farm operations as quantities of produce are brought in by motor which would otherwise necessitate the use of railway cars.

About two hundred and ten men are employed and it is the policy of the company that only Canadian workmen be used. The men are all skilful in their jobs, a fact which is amply proved by the fact that hogs can be killed and dressed at the rate of 300 an hour. Each man has some certain job to do and it is done skilfully and swiftly.

Fully thirty per cent. of the floor space of the plant is under refrigeration, the degree of coolness ranging between zero and thirty-two degrees.

Many Lines.

The main lines carried and produced are fresh pork, pickled, smoked and cooked. Sausage and lard are also staples, while such produce as butter, eggs and cheese are handled in large quantities.

The butter is sent from five of the best creameries of the district and the company has contracted for the entire output of the Warsaw and Young's Point cheese factories, while eggs are sent direct from stores and dealers during April and May when they are candled, cold stored and sold as storage eggs during fall and winter months. This business has been largely developed within the last five years.

The hogs are killed within forty-eight hours after their arrival at the plant where they are killed and dressed and afterwards transferred to coolers where they are chilled to a temperature of about 38° within a period of thirty-six hours. They are then slashed into the different cuts forty-eight hours after the killing process and either sold first or sent to the cellars for curing purposes.

Curing processes take from nine to thirty days when the product is sold pickled, smoked or cooked.

The cuts are in four main divisions—ham, shoulder, billy and loin. The trimmings are made into sausage. The fresh fat is made into lard or grease, depending on its quality, and the bones and scrap are made into fertilizer so that there is little or no waste of any of the materials.

Government Inspectors.

There are four government inspectors at the plant at all times who examine the glands of the killed hogs and thus protect the public from diseased meat. Tuberculosis is very common among hogs.

Hogs which are afflicted by the disease are used only for grease and about fifteen per cent. must be dealt with in this manner.

The hogs from the various shipping points are killed separately so that if any are badly infected they can be traced to the source and steps may be taken to eradicate the disease at the farms from which the infected meat comes.

As the disease cannot be detected until the hogs is killed it is impossible to cull the shipment at the point of departure.

When statistics show that the death rate has been annually decreasing since the milk and meat have been inspected it certainly shows that this factor aids considerably in maintaining suitable health conditions.

The Canadian Packing Company maintains three large distributing centres in the city which dispense products of the great plant.

The plant which has been in existence so long has maintained its supremacy on a basis of service and the quality of the product.

Exhibition Should Show Rural And Urban Relation Says Hon. James A. Robb

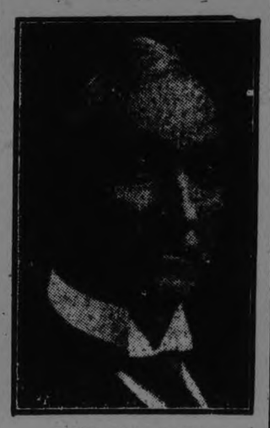

HON. J. A. ROBB

It is with pleasure that I respond to the request of "The Peterborough Examiner" for a brief word upon the occasion of the "Made in Peterborough" exhibition.

The activities of the Department of Immigration and Colonization, over which I have the honour to preside, are directed toward obtaining for Canada settlers who will work on the land, rather than those who will engage in factory employment, and there is a possibility that the close relationship which our immigration activities bears to industrial prosperity is not always appreciated.

Canada's prosperity is directly dependent upon the development of industry based on her natural resources. Some of these resources, such as timber, minerals, and water power, are directly employed in manufacture, but our greatest natural resource is our fertile farm lands, the wealth from which can be won only by the labour of the agriculturist. This wealth is eventually distributed through all classes of industry, and becomes the basis of our national prosperity.

Canada is already one of the great agricultural countries of the world. The value of our field crops alone in 1924 was almost one billion dollars ($996,257,900). The value of dairy products increased from $97,040,000 to $238,693,000 in the last fifteen years. And as yet less than half of our land suitable for farming is occupied, and less than one-quarter of it has been brought under cultivation.

To promote the rapid and permanent settlement of the great areas of land still available for farming, the Department of Immigration and Colonization is encouraging the settlement in Canada of practical farmers from the British Isles, Ireland and the Irish Free State, the United States of America, and the agricultural races of Northern Europe. This settlement is on a strictly selective basis; quality rather than quantity is the watchword; preference is given to the family unit, and when once the family has been selected practical steps are taken to place it on a farm and ensure its permanency and prosperity. This is particularly exemplified in the arrangement for settling in Canada three thousand British families, each of which is being located under the personal supervision of officers of the Land Settlement Branch of the Department of Immigration and Colonization. A particularly encouraging sign is the friendliness and helpfulness with which these new settlers are being received by their Canadian neighbours.

This settlement will all contribute toward the general prosperity of Canada—a prosperity in which Peterborough and its surrounding area will undoubtedly share. Indeed, Peterborough seems to be in a very fortunate position in this connection. Not only is it surrounded by an agricultural country of great fertility, but some of its important manufacturing industries are directly associated with the products of the farm. Many others find their chief markets among farmers. I hope that the "Made in Peterborough" exhibition will be a means of showing how closely the interests of city and country are related, and of promoting the prosperity of both.

JAMES A. ROBB,
Minister of Immigration.

THINK IT'S CZAR'S RING

ROTTERDAM, June 1.—An amerald ring bought by a Rotterdam jeweler for about 50 cents, now is believed to be one of the Russian crown jewels. It recently sold at auction for nearly $7,000.

TIMBER WOLVES.

Ranchers Are Anxious As Animals Become Aggressive in B. C.

MURRAYVILLE, B. C. June 1—(C.P.)—Timber wolves, which for a time were so ferocious that it was feared that they might attack the school children have been causing ranchers near here considerable anxiety. The male wolf of the pack recently followed a rancher along a road and approached within 15 feet of him before being scared away. The wolf was subsequently shot and measured more than five feet six inches from tip to tail. The female and two cubs are still at large and are responsible for much depredation among the chickens and sheep of the district.

In Germany, a single man who makes only $1,000 a year must pay an income tax of $82, but the man who makes a million has to part with only $347,630, as compared with $429,645 in the United States.

Stockings For The Feet Turned Out By The Mile On The Up-To-Date Machinery Of Lavoie Knitters

"Feet by the yard, or feet by the mile," might be the most appropriate descriptive sentence for the factory that turns out woollen stockings, complete from top band to toe splice.

In the old Town Hall of Ashburnham, one of the historic landmarks of that portion of the municipality that now Christens itself East City, whirling wheels turn out woollen articles by the dozens.

One machine literally grinds out, day by day, miles of stockings. These are the stockings that are cut at a certain point in their manufacture and feet grafted on, by a gentle process. Yarn goes into one end of the contrivance and out of the other comes the stockings, by the yard. More interesting still, perhaps, is the machine that can make a sock, all complete, in the space of five minutes. Patient grandmothers, laboriously fashioning the heels and toes of stocking feet, would gaze with envy at the swiftly-turning wheels of this mechanical appliance.

The workrooms of the Lavoie Knitters, at 99 Hunter street east, produce many lovely things in wool, plain and brushed, and their store at 440 George street has them on sale. Mr. Wm. A. Lavoie is the manager. No silks or cashmere mixtures are used. All the articles are in ribbed goods. It is a factory that employs at times thirty-five hands, and how has an average of about sixteen boys and women.

Pretty sweaters in light, assorted colors are in the boxes of the small shipping department, with "Chappie's Sister," the garment that has displaced in popularity the "Chappie" coat, sports suits with gay diagonal bands on their white skirts, in mixed wool with artificial silk stripes, golf hose, from a patent of Mr. W. A. Lavoie's, and bathing suits of all sorts and cuts and colors.

A complicated stocking machine is one of the most interesting bits of mechanical furnishing in the factory. From fourteen to sixteen dozen of hose a day is the capacity of this machine, which runs amiably along in one direction while turning out the leg, but becomes temperamental and wags back and forth like a rotating meat chopper, when it comes to the heel and toe portion.

MILK PRODUCTS IS A PLACE OF GREAT VARIETY

Pasteurized Milk is Safe Milk is the Motto of the Company.

SPOTLESSLY CLEAN

G. A. Gillespie Has Brought Business to Its Present Splendid Position.

Fresh odors of many sorts from the most lasting impressions that one carries away after a visit to the Peterboro' Milk Products factory on Aylmer street. The warm, rich smell of the milk in the pasteurizing vats, the whey odor of the cheese room, the appetizing smell of fresh butter in its own section and the sharp aroma of ammonia in the refrigerating plant, all linger in the memory.

Fluid milk, condensed milk, butter, ice cream, and cheese are the output of the Peterboro' Milk Products plant. And everything is pasteurized. There may be germs that find harborage in some of the odd corners of the big place, but there can't be many of them alive in the departments where a strict pasteurization of the raw product goes on.

Down in the lower regions of the plant are the two extremes of temperature, hot pipes which are burning to the touch, and within a few inches of them, a quarter of an inch layer of pure white frost over the ice-cold tubes from the refrigeration section. Upstairs are the vats that will hold a thousand pounds of milk, with the apparatus that pumps it to overhead rooms to be pasteurized.

There are can washers, where testing of cleanliness is done by the nose, that organ that will detect instantly the least taint of staleness, there are wooden barrels, an odd holder, in a way, for fluid goods, that hold condensed milk or full cream for candy makers of other regions, there are bottle-washing machines in which the glass tubes are laundered with their heads down, first in a cleaning-powder "Wyandotte" solution, then in hot water, and then finished off with a steaming process, and in the basement are huge yellow cheeses on racks, ninety pounds to each cheese.

The cheese-making process is interesting. Coming in at one stage of the manufacture, one finds cheese being "illed." Great long slabs that bend like elastic are in the wooden vats, being pushed through a machine that cuts them into little pieces, then pitchforked to another stage of the game. Canadian cheddar cheese is the only manufacture here. Eleven pounds of milk to make a pound of cheese is the accredited ratio, with three vats whose capacity is 23,000 pounds of milk turning out 23 cheese of ninety pounds apiece.

In the butter room, there is rich cream in big vats, with "churns" holding a thousand pounds of the heavy fluid. In the condensed milk plant, the big copper vats can turn out 50,000 pounds within the space of ten hours.

The test room, for making minute and careful tests of butter fat content, is upstairs, and there is a new ice-cream making machine just being installed, with a capacity of turning out two hundred and forty quarts of ice cream every hour.

In 1910, Mr. G. A. Gillespie, the present manager of the company, took over the plant from Mr. Peter Downham. At that time, a small building, thirty by fifty feet, devoted exclusively to the making of butter, comprised the establishment which has now grown to such dimensions, and possesses land and interior capacity capable of expanding its operations by fifty per cent. of its present turnout. Ten delivery trucks draw in for the Peterboro' Milk Products Company, with eleven milk delivery rigs on the road, and a total of about forty-five employees in its personnel.

LECH FURRIERS IS AN OLD FIRM

William Lech Came Here in 1861 and Opened His Fur Store.

A record for a lengthy tenure of existence in the business world that can hardly be surpassed by any of the other mercantile establishments of the city is that of the store of William Lech & Sons, Limited. This business was commenced sixty-four years ago by the late Mr. William Lech, who came to the city in 1861 and opened a fur store in the premises now occupied by the Mc Williams Fur Company. For over half a century, the firm has been in business in their present store at 413 George street. Although there is no William Lech at present in the business, the old name is still retained. Mr. K. G. Lech and his two sons, Cyril and Keith, carry on the business, which is in furs only, nothing else being carried in stock. The raw furs are converted in upstairs workrooms into finished garments for men and women, by a staff of from twelve to fifteen employees.

TOURISTS HELP IN BUILDING UP MANUFACTURES

Message of G. K. Fraser Shows Advantages of Transient Trade.

LEFT $500,000 HERE

Additional Demand Increases Consumption — Puts Cash in Circulation.

The question has very often been asked "what value is the tourist traffic to industries?" It is obvious that if the buying power of the consuming public, or in other words, if the wealth of a country can be increased, it will increase the demand for manufacturers' products. It is evident that an increase in tourist traffic from other parts to any given sections creates in itself an additional demand, for example, food stuffs. It follows that this additional demand for farm products results in additional buying power amongst the rural communities and hence a demand for manufactured products to improve social conditions or increase the supply of the farm, and completing the circle through which the money circulates, resulting in an additional demand for raw materials, such as lumber and steel.

Many tourists have invested capital in property, mines, industries and business, creating an additional development to the country affected.

One example is sufficient as evidence of this fact. An American visitor of 1923 purchased in 1924 a few hundred acres of land in this district and immediately laid plans to make his investment pay by establishing a summer resort, purchasing lumber, light hardware, furnishings of all kinds, lighting equipment, pumping machinery, canoes and motor-boats. Having established his resort he secures his patrons from his American friends and during their stay here he purchases cereals and food stuffs of all kinds, and they in turn, purchase from him, and in addition purchase fishing tackle, clothing, souvenirs, refreshments, and on finding in Peterborough that they can buy furs, diamonds, etc., to the value of $100 per person without having to pay customs duty on them when returning home and cheaper than they can buy the same articles in the United States, purchase them.

The demands of the tourist traffic from other countries results in the same end economically as the development of export trade with the particular advantage that instead of shipping to markets at a considerable distance, the export market becomes domestic trade.

It is estimated that the tourist traffic in Ontario last year resulted in an additional demand value of $30,000,000, over 95 per cent of which was the result of American tourist traffic alone.

The development of this traffic has been confined almost entirely to last few years and can be attributed to the increased use of the automobile for vacation purposes and the splendid system of highways constructed for their use.

Peterborough and district is in a particularly fortunate position to reap an advantage from tourist traffic situated as it is in the midst of one of the best and most accessible summer resort districts in the province. It is almost an impossibility to say how much the tourist traffic is worth to the City of Peterborough, but estimating only the direct additional value of tourists spending their vacations in the immediate district, (purchases, wholesale or retail, originating here), it is calculated that Peterborough secured the advantage of an additional purchasing power of approximately $500,000, or an equivalent to the payroll of a manufacturing concern employing each year 540 persons.

There is no doubt that the manufacturers of Peterborough have been benefited indirectly not only by the $30,000,000 spent in this province, but also by the estimated $113,000,000 spent in the other provinces of the Dominion.

Investigating the causes for the wonderful development during the past few years, one cannot ignore the advertising carried out by the various tourist associations actively campaigning in the United States.

For this district alone the Trent Waterway Development Association has done a great deal towards this development at a cost to all concerned of approximately $5000 during the past four years.

If all citizens of this province could see the results secured by organization in other countries and even Provinces of this Dominion in the development of the tourist traffic, the support required by the newly formed Tourist Association of Ontario would be assured.

GORDON K. FRASER,
President, Trent Waterway
Development Association.

Paradichlorobenzine is a new compound which is said to be very deadly to mosquitoes.

A pianist playing a brilliant number will touch as high as 1,000 keys in a minute with one hand.

Every Boost For The
Made In Peterboro Exhibition
Is A Boost For The
Peterboro Health Association
The Quaker Oats Company

CAMPBELL MILLING COMPANY MAKES MANY POPULAR BRANDS OF BREAD AND PASTRY FLOUR

Process of Preparing Grain for Best Results is Intricate.

GUARANTEE QUALITY

One of Interesting Parts of Business is Bleaching by Electricity.

Among the larger milling companies of the city ranks the Maple Leaf, formerly known as the Campbell Mill, which turns out such well-known brands of our as "Cream of the West," "Maple Leaf," "Monarch," in hard wheat, and pastry flours and "Castle," which is a high-grade bakers' flour..

Being conveniently located at the C.P.R. station, the loading and unloading facilities are splendid.

The wheat is unloaded from cars, weighed and stored in elevators till ready for use. When needed it passes through separators, which remove all foul seed and oats so that the pure wheat remains. It then passes through a scrubbing process and thence to the conditioning bins after being treated with water.

Many Processes'

Before going to the first break rolls, the grain is again weighed by an automatic scale and heated, if the weather is cold, by passing through steam coils. The first break rolls are adjusted so that the grain is merely cracked. Through each successive roll the wheat passes all the while, becoming finer, and having the bran shorts and middlings removed. This separation is effected by large, square sifters, which rotate in a dizzy fashion, while they sort out the various grades of flour.

The screens in the sifters are graded from coarse wire to the very finest of silk. The highest grade of flour passes through the silk screens and the bran is taken out by the coarse wire ones.

The flour is treated with an electric spark, which has the effect of bleaching it a pure white and, incidentally, ageing it. The various grades of flour are conveyed to separate tanks located above the packers.

There are five packers in a row, three of which are for flour and two for bran and shorts respectively. The bags are packed, weighed, and placed upon an endless belt, which carries them to the sewing machine. The tops of the bags are sewed up and they fall to another conveyor, which carries them to the warehouse.

Packing Barrels'

On the floor below are packers especially adapted for filling barrels and small paper sacks. For local trade, the paper sacks are popular as they are of a convenient size, whereas for export the barrels, or great sacks, containing 396 or 430 pounds, are used.

The capacity of the mill per day is reckoned about 700 barrels.

In connection with the flour mill there is also a grist mill where custom grinding may be done.

A large stock of poultry and stock foods are also kept on hand to supply popular demand.

Greatest in Canada'

The company represented by this mill is possibly the greatest in the Dominion, as there are several plants in different cities, all amalgamated under the head of the Maple Leaf Milling Company.

The aim of Campbell's Mill is to supply the highest grade flour obtainable, and for their high grades they supply an unconditional guarantee of quality, backed by the entire Maple Leaf Milling Company.

Shakespeare's House In a Wood Picture

A feature of the Made-in-Peterborough Fair that will arouse interest is the showing of the "wood picture" by Edward Courtney, one of the old and venerable residents of the city. This is a replica in miniature of Shakespeare's house at Stratford-on-Avon. It is composed of 2,000 separate bits of Canadian wood, in oak, maple, walnut, red cedar, cherry, birch, beech, ash, etc. The dark door is a bit of original oak out of the house at Stratford.

This inlaid picture was awarded a large handsome medal and steel engraved diploma at the World's Fair at Chicago in 1893, for excellence of construction, high-class inlaying and historic value.

Panama straw shoes are to be worn this summer at the fashionable resorts in England.

'THE THREE KIDDS' PRODUCE REMEDIES

Gallagher Remedy Co. is Busy and Fast Growing Establishment.

The pungent smell of camphor permeated the mixing-room of the Gallagher Remedy's establishment on the sunny afternoon recently when an Examiner representative stepped in to give the plant the once over. There is a cheerful atmosphere about the small establishment at 332 Water street where the herbal remedies that make up the stock in trade of this concern have their being and commencement, to achieve an end somewhere in the many homes of the province to which they penetrate.

Commenced in 1921, on an auspicious occasion, July 1st, the company has in this year of 1925 just applied for a new charter, making its capitalization $100,000. "The three Kidds" as they call themselves, are at the head of affairs. W. H. Kidd is managing director, W. E. Kidd, assistant manager, and David M. Kidd, secretary. They have about twenty-two salesmen taking their herbal remedies into the households of the province, and are at present starting out on a campaign to invade Quebec, having just completed preparations for a stock of French labels, cartons and literature.

There are half a dozen employees in the little factory, which turns out proprietary remedies of the family and veterinary type, using purely vegetable matter, with no minerals in their make-up. They make cold creams and vanishing creams, mustard ointments, eczema and external liniments, cough syrups, kidney and lung remedies, vermifuges, blood purifiers and healing preparations, also condition powders for horses, cattle and poultry.

The blue of a Celestial tapestry, the indigo shade that awakens the deepest admiration of the Chinaman and the Occidental alike, is on their bottles and the little white jars that contain creams and ointments. Into some of these little pots busy fingers were putting the campholatum ointment that was in process of manufacture on a recent visit.

BROOM FACTORY PRODUCES OVER 27,000 IN YEAR

Thomas McQuillan Has Thriving Business That Interests Every Housewife.

USEFUL PRODUCTS

Fifteen Feet of Wire Used in Producing Every Broom.

In front of the Fire Hall and down a narrow laneway there is modestly located the factory of Thomas McQuillan, broom manufacturer, which for sheer interest and usefulness of product vies with any concern in the city.

How many Peterborough housewives know that the broom which they ply so busily fifteen times every day may possibly be made right here in this city? Yet every year Mr. McQuillan sends from his modest premises 27,600 brooms which are distributed throughout this district.

The straw of which the broom is composed grows like corn in the states of Illinois and Oklahoma from which it is imported.

Where ordinary corn has a feathery top the broom corn grows to a main shaft which disintegrates into a number of spikes. These tops are cut off and cured in specially designed sheds in order to prevent mould.

The corn comes to the factory in bales weighing between three and four hundred pounds and is immediately stored in a dry shed.

Before the bristles can be used in making a broom they must be sorted to size and quality and the seeds are scraped off by a revolving spiked wheel.

A special machine is used for fastening the straw to the handle. A small bunch of the corn is placed on the proper end of the handle which is revolved, winding steel wire as it turns around the straw, and binding it firmly into place. More straw is added and the ends which protrude too far up the handle are cut by a sharp knife.

Some of the straws are placed pointing up the handle, wired and bent down in position. The velvet and tin binding is then placed over the ends of the straw stems. This binding is firmly tacked and wired in place.

About fifteen feet of wire is used in every broom. When the sweepers leave this machine the straw has a general round appearance.

They are taken to the broom sewing machine which laces the hempen twines midway in the straw and changes the straw from a round to a flat contour. The ends of the bristles are then trimmed by a knife and the finished brooms are tied in bundles of twelve ready for shipment.

SHIP HOUSES IN BOX CARS FROM ALADDIN

Ready-Cut Dwellings Produced and Plans Supplied for Building.

EFFICIENT FACTORY

Result is Like Magic of Aladdin's Lamp—Everything Provided.

A house ordered from the Canadian Aladdin Company is shipped out complete with everything above the foundation included; lumber, roofing, nails, glass, hardware, and paint; and in some cases cement has been shipped out for the foundations.

This is one of Peterborough's newer industries, having started operations in 1920. On an average, about twenty-five men are employed in the fabrication of ready-cut houses, under the management of B. C. Robinson. Besides the houses a certain amount of custom work is done for contractors in the city, who buy a considerable amount of interior trim there.

The catalogues of the company show houses of all sizes and many different plans. When one of these standard houses is ordered the cutting list is taken and every piece called for in the construction of that house is provided. The window sashes and doors are made in the factory, wainscotting and moulding are cut and all the pieces of lumber required are made ready. The requisite number of pounds of nails of different sizes are put in, the shingles or rolls of roofing are made ready, and finally everything is loaded into a car and goe away to the waiting owner.

The company will provide everything needed except the lot to build on and the carpenters to erect the building. The parts are all numbered for their proper places in the house so that no trouble should arise for the builder.

The number of parts there are in a house is surprising. A little house, large enough for two, contains about four thousand pieces while a larger structure will have as many as ten or twelve thousand. The largest house ever shipped from Peterborough filled two box cars while very few take less space than half a car. A house, when in a car, ready for shipment, looks like a pile of boards, with a few boxes of parts and some bundles of roofing.

The plant is one of the most modern and best laid out woodworking mills in the country. The lumber passes from saw to planers and drills and other tools in easy progression. The machines are very efficient, doing the work in the most economical way. The shavings are kept in a large cement building and conveyed to the boiler house through a pipe.

The demand for small houses keeps the factory working pretty steadily and a great many of their houses are to be found in all parts of the country, particularly where wood is scarce.

300 LOAVES IN FIFTY MINUTES

Bredin Bread Company Turns Out 15,000 Loaves of Bread in Week.

CLEAN PREMISES

The factory which makes Bredin's Bread was originally established in capacity of three hundred loaves each, every fifty minutes.

With this equipment the staff of life can be supplied to many Peterborough citizens.

All operations are carried on in clean, sanitary surroundings such as to aid the maintainance of health in the homes where bread is sold.

The bread is a quality product and calculated to remind one of the ample loaves which mother used to pull from the oven, and it is made to satisfy a universal taste.

1885 and has been under the present management for a year.

Bread and buns are the products sold in Peterborough and surrounding districts.

One hundred and twenty five bags of flour are made in one week which results in 15,000 loaves of bread or 2,500 loaves per day.

In order to deliver this bread four wagons and one motor truck are used.

BARRIES' FACTORY TURNS OUT FURS

"From Trapper to Wearer" is Slogan of Big City Business.

"From trapper to wearer" is the slogan of the firm of Barrie's Limited, whose big building at 312 George street occupies four stories, with salesrooms and offices on the main floor, two office floors containing some twenty-nine offices intervening, and the full top flat and basement given over to factory uses.

Thomas Barrie is the managing director, E. G. Hiland has charge of the manufacturing end, and Francis Mather is department manager.

"One of the finest factories in Central Ontario" is the eulogy of various travellers, with regard to this big fur-making establishment, which is equipped with the very latest ideas in mechanical appliances for turning out fur garments, carries a factory staff that varies from twenty-five to fifty people, and has branch factories in Toronto, Regina, Saskatoon and Moose Jaw.

The salesrooms on the ground floor are particularly attractive, handsome, well-furnished and large, with soft-toned rugs and hangings, and a multiplicity of the full-length mirrors that delight the heart of womankind. In the main, long salesrooms are the furs, coats and scarves and chokers, luxurious and rich, with heads of enormous deer and elk and moose looking down from the walls above.

In the little grey and rose salesroom devoted to ladies' ready to wear goods are cloaks and frocks, lingerie and dress accessories, all of the most up to date type. There are long mirrors here too, with palms in big pots, and soft-hued grey furniture, with bright cushions and gay window curtains.

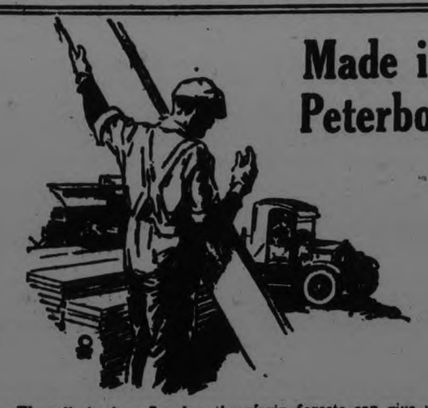

Made in Peterboro

We sell the best Lumber the virgin forests can give us, or mill it into building material of highest quality.

SASH, DOORS, FRAMES, MOULDING, FACINGS AND FINISH OF ALL KINDS, STAIR RAIL, VERANDAH RAIL, TURNINGS, ETC.

Let us estimate on your requirements for building, alterations or repairs.

Alfred McDonald Lumber Co.
PHONE 176 LIMITED

CONGRATULATES MANUFACTURERS ON KEEPING THE WHEELS TURNING

W. H. Bradburn, M.P.P., Tells of Preparations For Trade Revival.

DIVERSITY HELPS.

Made in Peterborough Fair Shows Wealth of Variety in Products.

The depression this country and others have been passing through has been generally felt, but the manufacturers of Peterborough are to be congratulated upon the manner in which they have kept their wheels turning and their employees engaged and have turned out and marketed their products, and we as residents of the city have recognized this and con congratulate ourselves that the industries have been kept going as they have. One reason why we in Peterborough have not felt the depression as much as it has been felt in some other cities is that our industries are of a varied character, as will be seen at the Made-in-Peterborough Exhibition, and this diversity of industries has been and is of advantage. The success of the industries with such a variety of product has also demonstrated, what has long been recognized, that Peterborough is an admirable location for industries of all kinds, owing to its central situation, its cheap hydro-electric power, its shipping facilities, and the steady, industrious and intelligent class of labor. As soon as business conditions generally revive we may look for a period of expanion in Peterborough, as our industries have made preparation to take advantage of the revival of trade as soon as it appears.

W. H. BRADBURN, M.P.P.

WILL CUT LOGS AFTER 8 YEARS

Peterborough Lumber Company is Starting Cutting Here Again.

A PLANING MILL.

Over on Burnham's point the mills of the Peterboro Lumber Company present a view of industry to tourists who arrive in the city by the Trent Canal.

At the present time the mill is equipped only as a planing mill, the rough lumber being brought down by scows from the company's mill at Buckhorn. A very efficient plant is installed and the lumber is dressed and cut for all purposes.

As the mill stands, the romantic part of the sawmill business is missing, as the big logs do not float down the river, to be drawn up into the whirling machinery, barked and cut, and sent out into the yards as slabs, lumber and shingles. But this is to be remedied.

Men are busy at the mill now, installing the machines which will cut the logs up into lumber and once more, after an absence of eight years, the forest monarchs will float down the river and crawl up the slope into the saws. The drive is already at Buckhorn, and is expected to arrive about July 1, by which time the mill should be ready to receive it.

COCA-COLA CO. COOLS CITIZENS

Plant Established Here in 1922—Sixty Cases an Hour.

EVERYTHING CLEAN

In 1922 a branch of the Coca Cola Company was established in Peterborough and since that time has aided considerably in ameliorating the civic thirst developed in hot summer months.

The machinery consists of a bottle washer and filler, which has a capacity of sixty cases of twenty-four bottles each, per hour. Seven thousand, two hundred bottles can be filled each day. The empty bottles are placed upside down on a travelling belt which conveys them through various washing solutions, including alkali, live steam and cold water. As they approach the filling machine, they are taken off by the operator, placed under the filling nozzles, which put measured quantities of syrup and carbonated water is held in steel tanks caps the bottle.

The syrup is contained in two five gallon crocks and is led to the filling machine by tubes. The carbonated wtaer is held in steel tanks and the two solutions are mixed in definite proportion just before they are forced into the bottles..

The plant is large and scrupulously clean and as all materials entering into the composition of the beverages are absolutely pure, one can be confident that the drinking of them will be followed by no ill effects.

While Coca Cola is the trade name of the firm and of the drink in which it specializes, many other products are included, such as Gold Seal, Orange and Lemon Cream Soda and Ginger Ale.

The syrups for these beverages are prepared by the Toronto branch and shipped in large casks to Peterborough and other branches.

Two trucks distribute the cases and collect the empties, the larger one dealing with the rural sections, while the smaller attends to the needs of the distributing points within the city.

PRAISES PREPAREDNESS.

W. H. BRADBURN, M. P. P.
West Peterborough.

HOOPER BAKERY HERE 30 YEARS

Thomas Hooper and Sons Have Made Bread, Cakes and Pastries.

SUPPLY STORES.

The firm of T. H. Hooper and Sons is one of the oldest-established in the city. For over thirty years Thomas Hooper has done business in Peterborough, with the assistance of his two sons, Percy and Fred. There are three stores, at 601, 414 and 327 George Street, with ice-cream parlors in connection with each. An extensive lunch room is maintained at 414 George Street, where the Palm Room is available for various social functions of a public nature. At the upper store, the bakery for the retail establishments is located also. Here the breads and cakes and pastries for the three stores are made, in huge coal ovens, where three hundred loaves of bread may be baked at one time. The output for the three stores is in the neighborhood of a hundred and twenty-five loaves a day, with double that amount for Saturday patrons. Twelve employees man the three establishments. Before the war, the firm had a number of delivery rigs on the road, selling bread, but this practice was discontinued at that time, and the bakeries confine themselves now to making supplies

MAKING BRICKS OF MANY KINDS

Curtis Brothers Turn Out Bricks of All Colors and Styles.

40,000 DAILY

Out on the Warsaw road, just beyond the canal is an industry intimately connected with building in this part of the province. This is the brickyard of Curtis Brothers. In this yard are made stock bricks, ornamental [illegible] bricks and

viewed from a little distance there ...ms to be nothing but a collection of open sheds and some ponds of muddy water. Nearer approach shows that the sheds shelter long rows of bricks from the rain while allowing the wind full play through the rows to aid in drying the bricks. Near the racks are the piles of clay, taken from the ponds in the fall, and the kilns where the bricks are burned.

When ordinary bricks are being made a mixture of clay and water is put into a hopper, from which it is pressed into moulds which hold six bricks. The bricks are turned out of the moulds on boards which are placed in racks under reversible roofs. The rows run north and south and the roof is turned so as to let the sun shine on the bricks. After about four days drying they are placed in the kilns, which hold about fifteen thousand bricks. The bricks remain in the kilns about six days, during which they are kept at a temperature of 2,100 degrees, fahrenheit. They are then taken out and are ready for sale. The colors of the bricks come from the clay, which is red or white, and is mixed for special shades. A pink color can be produced by heating the bricks up quickly to a higher temperature when they are nearly ready to come out of the kiln.

Tapestry Bricks.

In making tapestry bricks, tile and flue linings, a stiffer mixture of clay is used. This is forced out through a die of the required shape and size. As it comes out on rollers it is cut to the proper length by wires. The tapestry bricks are scratched on the sides with a tool like a comb and are placed to dry. When they are dry they are put in the kiln and left there for several days. While these bricks are drying they are protected from the wind which would crack them. Different shades are made by mixtures of red and white clay or by altering the temperature in the kiln and bricks are shown in the office in all colors from white to red, including pink, rose, brown, and even some which are green or blue. Sometimes when they are wet they are sprinkled with a mixture of manganese ore and water, which produces a black splash on the brick; or manganese and red clay, which produces a brown splash.

About thirty men are employed in this brickyard, which has a capacity of about forty thousand bricks a day. The season for making bricks lasts from about May 1 to October 31. During the winter bricks cannot be made as they would freeze while drying. Sometimes this happens after work starts in the spring and the bricks have to go back through the process once more.

PAPER BOXES CARRY GOODS FAR AND WIDE

Chocolates and Alarm Clocks Packed in Peterborough Boxes.

NONE COLLAPSIBLE

Hugh Niven is Manager of Interesting Plant—Some Processes.

There is something intriguing about a box. From the wedding ring and the wedding cake that come in boxes, right to the plain or fancy box, which is the final repository of the majority of human beings, life, in its various facets of romance and business and death, is bound up in the contents of boxes. Pandora's box, of ancient times, was the home of magical good things; the djinns of the Arabian Nights sprang forth from boxes to wreak weal or woe to human beings, and Shakespeare founded one of his most famous bits, the "casket" scene from "The Merchant of Venice," on the inmost contents of three small boxes. The idea of the unknown quantity in the box has always appealed to the imagination.

In the Peterborough Paper Box Factory, the thriving little establishment which occupies a portion of three separate floors at 343 George Street, and is managed by Hugh M. Niven, this city also has its manufactory of boxes of the "rigid" or "set up" type. If the seeker for a box desires the "collapsible" sort, the kind of box like the holder for a cake, for instance, that is, of the "knockdown" variety, he must go elsewhere; but for any form of made-up box, from a sample two inches wide, for jewelry, to the suit box that measures twenty-seven by sixteen inches, he can get it here.

Boxes go out from this centre that hold all manner of things. Shoes, bathing suits and jerseys, chocolates, lamp cord for electric lights, alarm clocks that sound their warning to sleepyheads from the Arctic Circle to the Equator, shallow little boxes to hold labels in cotton and linen for clothing, and others for milking-machine parts, boxes with protecting fly-sheets for balls of yarn, fancy Christmas boxes for retail stores, covered with imported colored papers, boxes for toothsome Alaska pies, for automobile brake-lining materials, boxes for elastics and arm bands.

"The outside of the platter must be shiny." A trim and pretty box, it seems, is an invaluable aid in selling the goods that box contains. The head of a great business in the United States, with a record of sales built up through long, careful years, is credited with saying: "Take my money, take my capital and my factory, but leave me my box, and I will once again build up a fortune."

And a salt company, whose boxes cost three times as much as the salt contained therein, say that since they stopped selling in bulk and concentrated on boxed sales of their salt, their business has increased by seventy-five per cent.

The box business in Peterboro was commenced in 1920 by William Hall and thereafter continued by A. H. Stratton, who removed the machinery from its present quarters to the Review building on Hunter Street. When Mr. Nevin took over the business in November of 1922, he went back to the former premises, where a number of employees are constantly busy in turning out the various types of boxes needed by customers. Here is the scoring machine which does the initial work, the "guillotine" that cuts the cardboard, the slitting and staying and ending machines, and the human fingers that operate the machinery and complete the paper covering operation and adjust edges. As with so many other things, the motions necessary in the making and covering of a box are manifold and interesting to watch.

KNITTED WEAR AT THE ALBION

Bathing Suits, Sweaters and Hosiery Produced on Park Street.

HOUSEWIVES' ENVY

The old schoolhouse building that now houses the manufacturing establishment of the Albion Knitting Company, on the corner of Park and Murray Streets, still retains much of its scholarly atmosphere. The men and women who work there hang their hats in neat, pupil-like rows in the halls, where school boys and girls used to deposit their wraps. And they labour in rooms where wide windows admit plenty of light and high ceilings help to keep the air fresh and cool. Even the front entrance and the wide stairway with its polished rail, contribute to the pedagogic impression of the making of the woollen garments that comprise the list of the Albion Knitting Company's activities.

An average staff of some twenty employees works in the old school building. Cecil Wolfe is manager. The output includes mostly everything in knitted woollen wear, with ladies' and children's bathing suits in bright colors, boys' jerseys, men's sweaters and coats and sport hose, the bright "Kid Boots" sweaters, and the little "Oliver Twist" suits for kiddies.

From the little cones on which the light yarn threads are twisted, to the completed garment, ready for wear, and boxed for shipment, is the route followed in the making of various articles. A stocking machine, electrically-driven, as are all the other machines, turns out bright hose with startling rapidity, even turning the heel without any apparent discomfort or hestiation. An intelligent machine, with an automatic stop, makes striped garments, stopping at the psychological moment to lose the stripe in a stretch of plain material, turning out its product with a mild, sizzling noise.

Downstairs is the steam press, a contrivance that might be envied by housewives, with a huge flat board pressing the garments between heavy boards.

There is a seaming machine and an over-seaming machine, the latter covering up raw edges with careful, criss-cross threads; there is a button-holing machine that should delight the heart of any woman laboring along with difficult buttonholes, and best of all, and most ingenious, is the machine that puts on dome fasteners in an instant's operation. It is fascinating to watch the gentle movements of this electric invention, with a mild, whirring sound, depositing the domes and their fasteners in the proper places without undue fuss or flurry. There is only one thing to mar the joy of the workers here, that is the fact that there is no machine to put on the buttons. These are placed by hand.

BEHIND THE WHEELS OF INDUSTRY.

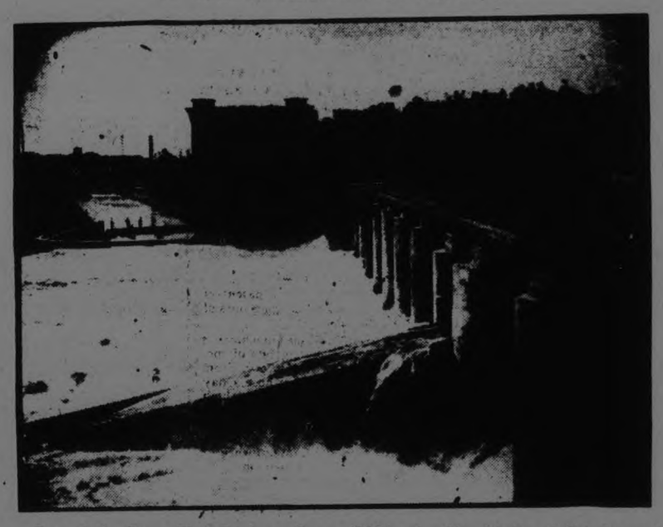

One of the Dams That Produces Power Within the City Limits of Peterborough.

ARCTIC [illegible]ME RESERVE.

PARIS, June 1. — The governm[illegible] has set [illegible] ... several ... the Antarctic as game reserves for sea lions, polar bears, walruses and other artic animals.

London boy of 17 has produced two successful plays.

FARM AND CITY ARE JOINED IN PETER HAMILTON CO. SHOP WHERE IMPLEMENTS ARE MADE

Making of Machinery to Support Farmer in Turn Supports City.

BIG BUSINESS

Ore Used in Plant is Obtained on Shore of Lake Ontario.

Interesting to those who are country born are the products made by the Peter Hamilton Farm Implement Manufacturing Company which operates a large plant for the sole purpose of turning out implements for use on a farm.

The greater part of the ore comes from Canada, more particularly from the great iron mines along the north shore of Lake Ontario.

The coal used for reduction and smithing operations is imported from Pennsylvania. All castings and forgings are made in the Peter Hamilton foundry and blacksmith shop where huge trip hammers fashion the glowing metal at the will of the master mechanic.

All the machining and milling is accomplished in a modern equipped machine shop where milling machines, lathes, punch presses, drill presses and thread cutting machines do their part in forming the metal pieces so that they may become integral with some mechanism.

The metal parts for hayrakes, mowers, binders, harrows, drags, root cutters, ensilage machinery and numbers of others are fashioned in the machine shop, while the wooden members are being sawed, planed and painted on another floor.

They are assembled and either stored or shipped for immediate use to perform their tasks of aiding food production whereby thousands exist.

Making Ploughs.

Mould boards of ploughs which roll the earthy acres in long straight furrows are hammered, curved in a special machine, tempered and polished.

Long bars of square iron are clipped into short pieces, heated ad pointed by a dropping trip-hammer which draws out the diamond tooth of the drag which mulches the soil.

Pitman shafts for mowers are quickly shaped by whirring upright knives, mounted on a perpendicular mandril, which shape the solid oak sticks into rods which drive the sliding mower knives.

Spokes are hammered into cast iron hubs, rims and steel tires fitted for wheels which carry the machinery back and forth.

Every machine is designed to perform some operation which in turn fits up machinery with which to till the soil and feed the workman who labours at the lathe. And so goes the round, each cog fitting in the corresponding groove, each belt turning its appointed pulley and performing its own tasks.

While the Peter Hamilton Company makes farm machinery, yet on that same machinery hangs the prosperity of Peterborough citizens and it may be seen that in most cases of this kind all existences are inter-related. One must live that others may remain in existence.

Canada now exports to the United States one-sixth of its total production of electrical energy.

An Invitation To The DEMONSTRATION of

THE NEW M & H NO-MAR FURNITURE

Come in and be convinced that hot dishes, medicines, acids, ink or other hot or cold Liquids will not deface the most delicate Furniture finished with M & H No-Mar.

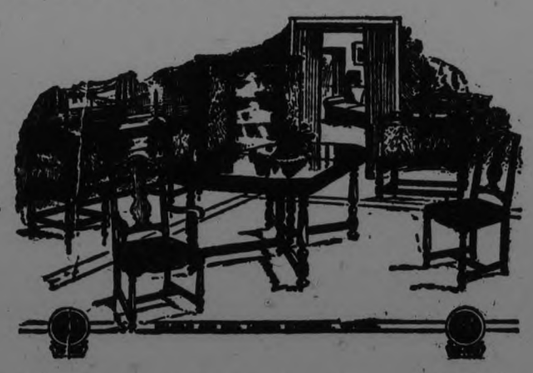

The Suite shown above is characteristic of the distinctive designs, exquisite quality and superlative workmanship found in all M & H No-Mar Furniture.

We Will Be Pleased To Show You The Complete M & H Line

A. COMSTOCK

300 GEORGE ST. PHONE 157

Announcing The Star Coupster

TRADE MARK

At last—closed car comfort and protection in a smart one seater of original design and low price. One-piece windshield; transparent, flexible, door windows on extra wide doors—Smartly proportioned body with large rear compartment—The Coupster is the greatest closed car value ever offered in the low-priced automobile market.

Genuine 4.95" Full Balloon Tires and 20" Wheels

SELKIRK & ELLIOTT

ORIENTAL BUILDING

Phone 98 171 Hunter Street

$895

F.O.B. Factory, Taxes Extra.

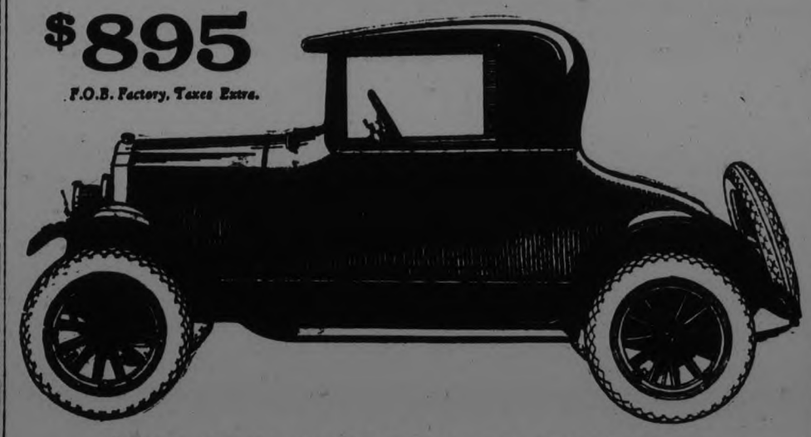

"TO-MORROW'S CAR TO-DAY"

SEE THE STAR COUPSTER AS ADVERTISED ABOVE

At Our Show Rooms, Oriental Building, 171 Hunter St. W.

Tomorrow Evening and Every Day Thereafter

SELKIRK & ELLIOTT

CANADIAN CANOE IS POPULAR ON STREAMS OF OLD ENGLAND AND IS FOUND IN AUSTRALIA

...tory of the Canadian Canoe Co. Has Been Here 35 Years.

HOME MATERIALS

Dominion Trees Supply Wood — Excellency of Workmanship Renowned.

The factory of the Canadian Canoe Company is very interesting, especially to those who spend vacations on a great part o' their time out of doors. All lines of canoes, skiffs and boats are built for every variety of pastime and labour, where water is found.

Canadian Canoes bearing the name of Peterborough are shipped to England, France and Australia, where that type of water craft is becoming increasingly popular. In England especially, Canadian canoes and boats are becoming more generally adopted and the products of the Canadian Canoe Company are largely instrumental in filling the demand.

The factory for the manufacture of these excellent boats has been established in Peterborough for thirty-five years and it is now able to make from 800 to 1000 craft every year in all styles and types ordered. While many of these canoes are distributed in Canada others go around the world, advertising the workmanship and stability of Canadian goods.

Canadian canoes are used today which have been in constant use since the Canadian Canoe Company first started their factory here, which is ample proof of the marvellous faithfulness in construction and a tribute to the skilled hands which have made such endurance possible.

Three years ago a skilled canoeist crossed Lake Ontario in a sixteen foot canvas canoe. This frail craft was product of the Canadian Canoe Company and the first to effect such a daring exploit.

That same canoe has travelled 2,900 miles without repairs. It is records such as this which sustain the reputation of a firm.

Canadian Materials.

Materials for the manufacture of Canadian Canoes are produced in Canada. Some of the wood, notably Cedar, comes from British Columbia while much of it comes from Peterborough district.

Only the very finest of wood is used in the construction of the boats as the presence of flaws decreases not only the appearance but the sales value of a canoe.

The ribs of small water craft are made largely of cedar, elm or oak woods which can be readily bent to shape and which hold that shape when once bent in the desired way. Cedar and basswood are used for the planking while the thwarts consist of birch or oak. The decks are made usually of a finer wood, such as oak, birch, butternut, walnut or mahogany.

The materials for the various parts are shaped on circular and bandsaws and the wood is planed smoothly. The canoe builders then begin their work of construction. Forms which are the shape of the desired craft are set in position. A narrow strip or inner keel is placed and held firmly in position along the upturned keel of the form.

In the notches along the keel specially prepared ribs are set and bent around the curved side of the form. These ribs are tacked into their proper positions and the planks are nailed on. On the canvas canoes copper nails are used, while on the painted boats the iron nails are quite suitable.

When the planking or boarded outside is nailed on firmly, the protruding ends o the ribs are cut off and the liners are placed around the edges.

Thwarts, decks and seats are then placed into position and men smooth the surface with sand paper. The basswood or lap board models are then painted or varnished, allowed to dry and are either stored or shipped to some distant point.

Making Canvas Canoes.

For the canvas canoes a special seamless canvas is used. This is placed over the bottom of the craft, stretched from end to end and pulled at the sides, being nailed in position when a sufficient tautness has been attained. The bang irons are then placed over the end, gunwales are put on, and the canoe stands ready for painting.

The canvas is first sandpapered and treated with a special filler which renders the canoe impervious to moisture. In the first grade canoes a coating of lead is first used; this is sandpapered and the filler is put on, another coating of lead, followed by a coat of colour is then put on—a rubbing process follows, after which a coating of varnish is applied which is followed by hand rubbing process.

As one of the merr said. The greatest essential is lots of elbow grease." The inside of the canoe was finished with one coat of shellac and two coats of varnish.

It is considered that the canvas canoe is much more durable than the cedar or exposed wood canoe as the surface has a much harder finish and one which lasts much longer than the wooden surface.

When wooden canoes must be allowed to soak before they can be used the canvas canoe can be dumped into the water and no water will seep through. A canvas craft can be left to dry in the sunshine and no harm will result, whereas a wooden canoe would shrink and crack.

Exhibit at Wembley.

At Wembley last year there was an exhibit of models made by the Canadian Canoe Company which carried away a gold medal and diploma. When an exhibit is deemed worthy of such recognition it is certain that there must be exceptional qualities manifest. Such advertising is the very best which it is possible for a country to have.

Canoes are used for pleasure by canoe clubs and private people. At popular resort and camps life would be tame without the light and seaworthy craft for long trips or fishing expeditions.

Far into the northland trappers, surveyors, prospectors and hunters endure audaciously with canoe and gun, paddling their way into the solitudes.

Wonderful Ancestry.

The Canadian Canoe has a wonderful ancestry. Constructed on the lines used by the Indians on their models, the craft of the present day is a worthy descendant which will steadily maintain the old traditions. Where Indian canoes were used often for warlike purposes, those made today carry a message of peace and bliss.

Canoes are designed for a variety of purposes and consist mainly of the all-wood and the canvas covered. The latter is rapidly gaining in favour as, during the last year orders for them were more numerous than those for the wooden canoes.

Motors Demanded.

The introduction of the outboard motor has created a wide demand for a special canoe arranged so that such a motor may be attached to the stern which is dubbed off flat instead of having the usual pointed end. The stern is strongly re-enforced to carry the added weight of the motor.

A number of skiffs are made, notably the lapstreak, the varnished cedar strip boat with a smooth "skin" or surface and the smooth "skin" basswood skiff.

Some skiffs are specially designed for use with an outboard motor; these include the lapstreak and the varnished cedar strip; there is also a canvas covered variety.

The Canadian Canoe Company not only designs the canoes and skiffs but has facilities for supplying paddles, oars, sails and cushions.

Paddles used are made by a special paddle making machine which allows the shaft to run far down the blade, greatly increasing the strength of the paddle.

Canoes from 12 feet in lenth to twenty feet are listed, while the beam may vary from thirty-six inches to fifty-two. The large ones are of course designed for carrying heavy loads of freight or long trips, while the lighter ones are pleasure craft or used by prospectors and all needing a portable canoe.

The workmen are taught to use a painstaking care in the selection of materials and the workmanship so that down to the veriest detail perfect work must be turned out. It is factories of this kind which will win for Peterborough an enviable place in the industrial world where a good job, well done, is the only one which counts.

SMART!

MATTRESSES FOR COMFORTABLE REST

Peterborough Mattress Company Makes Fine Grade of Sleep Producers.

Mattresses are among the products of Peterborough's many factories. The Peterborough Mattress Company turns out a great many of these very desirable articles from its factory on Hunter Street East. James Ellis is the manager of this industry, which is equiped with the full machinery for the manufacture of these desirable and comfortable household articles.

REVERSIBLE PROPELLOR

SEATTLE, June 1. — A propellor that will enable a ship to reverse its direction without reversing its engines has been developed at the University of Washington.

RUM SMUGGLING FAILS

LONDON June 1. — Sir Brodrick Hartwell, British baron, who organizer a company to sell liquor to rum runners off the American coast, admits that his project has failed.

Nearly 700 steer hides were used in making the world's largest belt.

The metric system originated in France about 1790.

Where The Big Fair Is Being H eld.

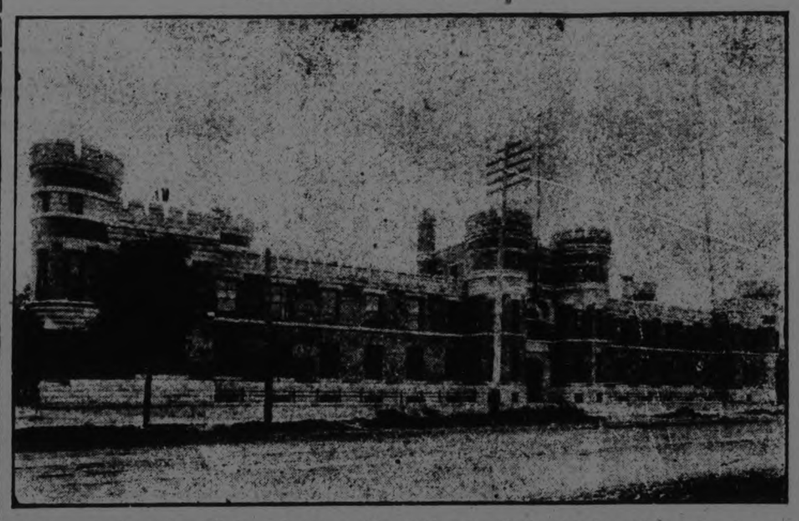

Peterborough Armouries, filled to the doors with exhibits of made in Peterborough goods, that will bring a thrill to the least responsive citizen. Both doors are open to-night and there should be a line-up.

WORK FOR VETERANS

Hon. Dr. Beland, Minister of Soldiers' Civil Re-establishment, in presenting the estimates of his Department in the House of Commons, pointed out that while reductions had been made in the staff and others, to a small extent, would take place in future, the time had arrived when the extent of the work being performed would not change materially for some years to come.

The Department is operating under a minimum expense for administration, the total expenditure for 1923-24 being as follows:

DIRECT PAYMENTS TO MEN AND DEPENDENTS—	
Pensions, Canadian	$33,048,619.26
Pensions, Imperial	4,463,648.49
Pay and allowances to men undergoing treatment, unemployment relief, sheltered employment, vocational loans, returned soldiers' insurance, etc	4,057,954.18
Total	$41,570,221.93
Services provided by the Department, including hospital treatment, pension examinations, artificial limbs, burials, workmen's compensation, etc	$ 5,648,188.40
Payments to outside organizations, including Last Post Fund, Federal Appeal Board, etc	233,425.88
Capital expenditures	6,120.54
Recoverable expenditures and casual revenue	1,593,222.90
Making total payments, apart from administration	49,036,179.65
Total administration costs in connection with this work during year	2,485,645.17
Making total expenditure of	$51,541,824.82

The percentage of administration costs to the total is slightly over 4.8 per cent. for the year.

Dr. Beland stated that he personally was not anxious to remain as Minister of the Department longer than was required by the Department. On the other hand he pointed out that the suggestion that the Department be abolished was quite futile if those who made the suggestion had any idea of curtailing the work being done for Ex-Soldiers. The payment of pensions, provision for treatment supply of artificial limbs, and all other services handled by the Department must go on.

WILLIAM HAMILTON CO. BUILT LARGEST ROD MILL IN WORLD

Supplied Hollinger Mines With Machinery That Weighed Eighty Tons.

HERE SINCE 1856.

Company Has Great Record of Machine Building—Huge Castings.

The William Hamilton Company Limited was established in Peterborough in 1856 and is accordingly one of the pioneer industries. This company has a glorious record of great machines which it has turned out for other manufacturing companies throughout the Dominion.

This great plant is equipped for making pulp mill, hydraulic, turbine and sawmill machinery as well as mechanism necessary to the mining industry such as sand pumps, ball mills, rod mills and ore and rock crushers.

The largest casting made by the William Hamilton Company was a flywheel pulley in two sections each, which weiged ten tons.

They have also cast the drier rolls for pulp mills each of which would approximate seven tons. They have also built the rod mills for the Hollinger mines which are seven feet in diameter by fifteen feet in length. When weighed with the liners they tripped the beam at eighty tons and to this day are the largest mills of their kind in the world.

Many Other Lines.

In addition to the heavy steel machinery, steel plates, fabricated steel plate work, boilers and stacks are made. The boilers and stacks are rivetted by pnewmatic hammers which head the rivets while they are still glowing at a white heat. As the steel pin cools it contracts bringing the plates tightly together so that there is small possibility of leakage.

The greater part of the pig iron comes from Canada but the steel and structural steel is brought in from the States.

When running full time about a hundred and fifty men are employed, designing moulding, making patterns and machining the various pieces.

Some of the machines used are planers, lathes, shapers and drill presses.

Huge steel tables move backwards and forwards, carrying lengths of shafting while a sharp tool set just above shaves a groove in the solid metal.

This is just one operation of the hundreds which may be observed in this interesting plant.

All manufactures marketed by this firm are sold for domestic use and are keeping the wheels of Canadian Industry turning as they supply the bulky castings and boilers without which factories and mills could not operate.

RADIO PIRATE

LONDON, June 1. — A "super-radio" pirate has been discovered here. He has been making talking machine records from the voices of famous singers as they came over the radio and selling them.

HOW TO PLAY ANTHEM

LONDON, June 1. — Detailed instructions, giving the tempo and exact expression for playing "God Save the King" have been issued to all military bands by the British War Office.

TRY THIS ONE

When you want to scratch your head, just try this stunt of Tom Onzo, 73, a former circus clown, now travelling through Ohio, who offers $100 to anyone who can do the trick. Onzo, despite his age, challenges any one to compete with him in a walking contest.

MARBLE FRONTS ON STORES ARE LOCAL PRODUCT

Ontario Marble Company Has Most Interesting Processes in Plant.

MANY VARIETIES

Takes Gang Saw a Full Day to Cut Through Four Inches.

The marble fronts which add to the beauty of store windows, bank counters, and showcases are a product of one of Peterborough's industries, the Ontario Marble Company, at its plant on Maria street, near the mouth of the canal. Switchboard panels, stair treads and partitions are also made of marble by this firm, which is a subsidiary of the Vermont Marble Company of Proctor, Vermont.

The marble used for these articles comes to Peterborough in large blocks, just as it was hewn from the quarries, with the marks on it where it was drilled all around. The color varies from pure white through all shades of pink, green, blue, and grey to an almost pure black. The marble is received from Vermont, Tennessee, Alaska, and Italy.

When a block of marble is required it is lifted by a large crane in the yard, to a low truck, which is run under a gang saw. The saws are bands of soft iron and are spaced in the frame at the required widths to provide slabs of proper thickness. From a pipe overhead a stream of sand and water is run onto the saws. The actual cutting is done by the sand which is worked back and forth by the bands. The rate of progress is about four inches a day, although this varies according to the type of marble being sawn. A block of marble is on the truck for about three weeks before it is entirely cut into slabs. The bands used as saws last long enough to cut two blocks, by which time they are worn so thin as to be useless.

When the slabs have been cut out the marble is cut by a pneumatic chisel roughly to the size required. The chisel cuts a line along the panel so that it breaks. The pieces then go to the rubbing machines, which are large steel tables which are turning all the time. The pieces of marble are laid on them and they are kept wet with sand and water. The table, sliding around under the marble, puts a smooth surface on the marble.

Polishing is the next step. The slabs are coated with oxide of tin and round polishing discs are rotated over them, quickly producing a beautiful finish. They are then ready for shipment unless a bevel or rounded edge is required.

Pieces are sometimes required in special shapes and sizes. In such cases the work is done by hand, air chisels being used for cutting the marble.

The company has its own pumps, drawing the water from Little Lake. The sand and water after passing through the saws or rubbers, is discharged into the lake, providing a fine beach which is the swimming center for the youth of that part of Ashburnham. For a number of years the company dug sand on its own lot but the sand of good quality has been exhausted and now steps are being taken to run the sand and water into the pit to fill it up. The sand cannot be used again as it is too finely ground in the cutting processes.

Unmarried women were forbidden to wear pearls during the reign of Caesar.

TANGLED SKEIN RESOLVED INTO PRETTY CARPET

Brinton Company Products Grace Homes All Over the Dominion.

MARVELLOUS WORK

Intricate Patterns Are Woven With Apparently Superhuman Dexterity.

A room full of racks, containing a confused mass of spools from which is unreeled a tangled mass of thread which nothing on earth, either man or machine could sort out, is the impression gained on entering the weaving room of the Brinton Carpet Company on Braidwood avenue. But on passing around to the other side of the looms a far different scene presents itself as yards of smooth carpet with beautiful designs of all colors on them, come rolling out of the machines.

In this plant, beautifully situated on the bank of the Otonabee river south of the city, about 100 people, men, boys and girls, take jute from India, linen from Italy, cotton from the Southern States and wool from Australia, and put it through various processes, resulting finally in soft carpets of pleasing designs for the floors of Canadian homes from the Atlantic to the Pacific.

The basis for the carpet is made of jute, linen, or cotton, or some combination of them, while the pile or nap is made of wool or worsted. The material for the base is passed through a mixture of dye and starch and is wound on large reels.

The wool and worsted yarns are washed, dyed, put in extractors to take out the surplus moisture and then sent through driers. From the driers it is reeled up on spools.

Wonderful Machines.

The spools of thread or yarn of the various colors required are placed in order in the large racks which tak up most of the space in the weaving rooms. They are led down through the looms under a number of long steel rods known as needles, which are actuated through the holes in a cardboard pattern overhead so as to bring up the yarns of different colors through the base and make the pattern required. This system is used on the Brussels and Wilton carpets while on the Axminsters a row of nipper picks of little pieces of colored yarn according to the pattern and places them in the fabric. The loops drawn up in the first two varieties are cut with a knife on the end of the rod which regulates the length of them so as to leave the short ends standing up.

Some of the carpet is made in one yard widths which have to be fastened together and some is made in three and four yard widths for seamless rugs. After they come from the looms the carpets pass through a machine which smooths the pile and from there they pass to girls who go over them and fix any defects by hand. The seamless carpets are then ready for the stock room. The narrow widths are sewn together and glued, after having been steamed. The seams are carefully ironed out and are very difficult to see when finished.

Pattern Making.

The patterns which actuate the needles so that they pick out the right colors for the designs are made from strips of cardboard. Holes are punched in these cards for each line of the design and they they are sewn together into long chains which pass into the machines as often as necessary. The designs are painted in color on square-ruled paper and cut up into the proper width for the strips of the pattern.

This company has been greatly responsible for building up that part of North Monaghan immediately south of the city and a large part of the attendance at St. George's church is recruited from the Kidderminster carpet weavers who form a large part of the workers in the factory.

HOW TO CATCH PARROTS.

RIO DE JANEIRO, June 1. — Natives of Brazil catch young parrots when they are only a few days old and trim the feathers of one wing. It is then easy to catch the birds when they are full grown.

PLENTY OF DOGS THERE.

VIENNA, June 1. — The member of dogs in this country has increased from 40,000 in 1919 to 96,000 in 1924. From 30 to 100 persons visit the Pasteur Institute here every day for the examination of dog bites.

TAX ON AVOIRDUPOIS.

ROME, Jun. 1. — A poundage tax has been imposed on the inhabitants of one Italian town. The rates range from two lire for children under 21 pounds to seven lire for the heavyweight adults.

HOW PETERBOROUGH CANOES SAILED ON AFRICAN RIVERS

Traveller Writes to Manufacturer Here to Tell of Adventures.

NATIVE PADDLERS

Chief Delighted With Softwood Crate When Boats Unpacked.

April 13, 1925.

Mr. W. A. Richardson,
Peterborough Canoe Company.

My dear Mr. Richardson,

You may have wondered just ... happened to two of your freight cars that were sent to Lagos, Nigeria, in August, 1923.

It gives me great pleasure to write you about my experience with these boats, as they were highly satisfactory throughout.

First of all, the canoes arrived in Lagos in good shape. From Kano in northeastern Nigeria the canoes were carried on top of a Fiat lorry to a native town one hundred miles east of Kano. There it seemed best to take them out of their crate, which was "dashed" to the native chief. I enclose a photograph of this. He was greatly delighted with this gift, especially as soft wood is rare and very expensive in that country.

From this town of Jemaari, the canoes travelled overland on a trailer behind a small lorry for four hundred miles until they reached the Shari River. There we used them for a few days and then had them sent up-river by natives to one of the head waters—a small bahr—where I later joined them.

Accompanied by seven natives, only three of whom were boatmen, I travelled for six weeks on this river, covering some five or six hundred miles. The canoes seemed to me to combine the best possible lines for lightness and capacity. They travelled easily on the trailer, although some fo the going was very rough. On the river, where I used them, they carried all manner of outfit, amounting at one time to about seventy porter loads, besides several men. I mounted a moving picture camera in the bow of one of them and took many pictures and did much shooting while on the move. The sails were not used, but the paddles and poles were excellent and the repair outfit was admirable. Altogether, the Peterborough outfit helped greatly to make the river expedition most enjoyable in every way.

At the big French post where Mr. Bell and I sold the canoes we saw the two that he had bought from you some years before and had used in the same region.

I think back with great pleasure of your hospitality and courtesy to me on my visit to Peterborough when I picked out the boats for Africa.

Yours very truly,
J. MALCOLM FORBES.
280 Adams St., Milton, Mass.

$1,000 FOR A BABY

PARIS, June 1. — Parents in Angers, a French town, who already possess two children will be given about $1,000 by the city if a third child is born to them within the next year.

LITTLE THEATRES FLOURISH ON BROADWAY

NEW YORK, May 12—"Little theaters" have come into their own in New York this season as never before. While the old line producers have bewailed the times, each of half a dozen dramatic organizations not strictly commercial has found audiences most favorable.

The tiny Triangle Theater, in a basement seating only 110, brought out a revival of "Uncle Tom's Cabin," made a sensation and sent it from Greenwich Village for a run of several weeks on Broadway.

The Provincetown Playhouse brought out Eugene O'Neill plays under the title of "S. S. Glencairn," early ... and they are running still, upstairs ... same theater followed with ... Gilbert and Sullivan "Patience," ... ed with cheers.

The Cherry ... layers, also a Greenwich Village ... ization revived Congreve's "The Way of the World" two months ago, and many a night since they have played to standing room.

Over on the lower East Side the Neighborhood Playhouse cut short its highly successful run o the Grand Street Follies to give the Hindoo poetic drama "The Little Clay Cart." It is one of the most warmly lauded of the year's achievements and is drawing prosperously.

The best example of all is the Theatre Guild. It has so grown up from its "little theater" origin however, that it scarcely can serve as an example. Each of its first two subscription plays of the season "The Guardsman" and "They Knew What They Wanted" proved phenomenal hits. They promise to run the length o the season.

Another non-commercial venture, even if not in the little theater class, is that of the Actors Theater backed by the Actors Equity Association. One of their productions proved a quick failure, but the other "Candida," is excellent enough to cover almost any multitude of outside disappointments.

All these theaters operate on a subscription basis seats being sold to members cheaper and under more favorable circumstances than to non-members. The plan insures a certain minimum of income for the production.

The Triangle, surrounded with the most village-ish atmosphere of all the groups mentioned, makes no admission charge at all to members. It has been operating for two years and has produced more than 300 plays, most of them one-act.

Ante-dating them all is the Neighborhood Playhouse, now in its eleventh year. It grew out of the work of Henry Street Settlement. The Provincetown Playhouse has to its credit the original production of Eugene O'Neill drama in New York, which is honor enough.

The Theater Guild dates to the Washington Square Players, organized in a bookshop in February, 1915. After a promising struggle with one-act plays, they were disbanded by the war. The chief spirits got together again late in 1918. With the financial backing of Otto H. Kahn they leased the Garrick Theater and they are there yet.

MADE IN PETERBORO

Call at our booth at the big show and get acquainted with the goods that are being made in the Home City.

We Make—

WORSTED AND WOOLLEN CLOTHS and WORSTED YARNS

These made in Peterborough goods are winning and retaining a Dominion wide reputation for stirling quality, and we would like our citizens to know and take a pride in the Home products.

Much of what is worn, in our lines, is from our mills, and when our city residents know this, it may result in a greater demand for the made in Peterborough goods, all of which will help to keep home workers in employment.

Canadian Woollens Ltd.

Auburn Mills - - Bonner-Worth Mills

Canadian Woollens Factory

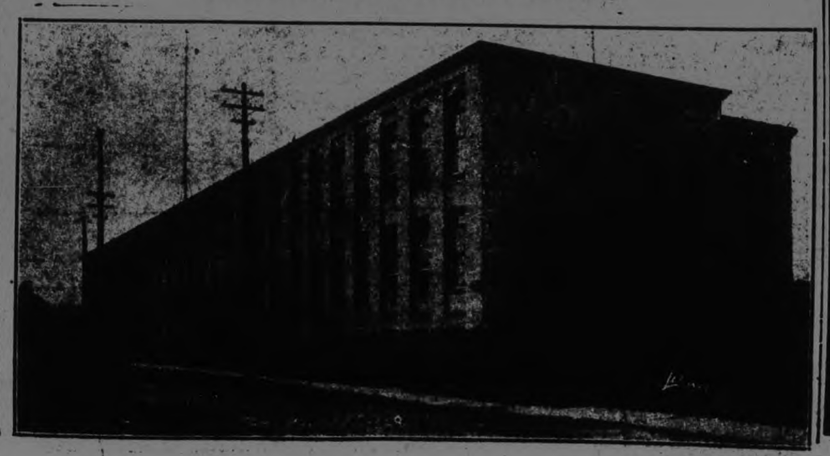

COACHING DAYS HAVE RETURNED IN GLORY TO SOUTH OF ENGLAND

Appearance of Stage on Brighton Road Recalls Another Age.

SOME HAZARDS

Highwaymen, Wrecks and Snowstorms Threatened Every Passage Made.

Doubtless the shades of a host of "swell dragsmen" of palmy days gone by are smiling now. Perhaps they are also cracking their ghostly whips with zest, tilting their beavers a whit more rakishly. They ruled the road in the days when it was in its glory. From one end of England to the other, along smooth and famous highways, their renown went forth. That was, of course, when the stage coach was in its heyday, and that was a long time ago.

Why should the shades of the old "dragsmen" rejoice? Because there has come the announcement that the glory of the road is returning to one highway at least. Let those who will travel by the roaring, cindery railroad; a dash of the ancient romance has come back the defy modernity. A stage coach for passengers is to be run between London and Brighton, along the very route where the bucks of the Regency and King George himself handled the ribbons from the box seat.

Those were good old days that England knew when the roads were thronged with spanking turn-outs. They live now in the pages of old books, in collections of ancient prints that hold still the flavor of the times that were. Always there has clung about the stage coach of old England a certain glamour that is hard to define. It is a glamour that has crept into the chronicles of romance—a pulsing, vivid sort of atmosphere filled with the merry tooting of bugles, the clatter of hoofs and wheels, the hearty greetings of landlords of galleried inns along the way and, not quite so pleasant but certainly most impressive, the hoarse, "Stand and deliver" of the gentlemen who rode Hounslow Heath in the dark of the moon with a horse-pistol in each hand and an eye out for the coming of the lumbering stage coach whose passengers were prone to carry valuable watches.

On the High Road.

Turn back the pages of the years and see what the days of the stage coach really were like. Join for an instant in the satisfaction of the traveller who wrote the following:

"Suppose a fine Spring morning when you find yourself seated by the side of a pleasant companion behind four blooded horses, the roads sufficiently watered by an April shower to lay the dust; the hedgerows shooting forth, buds unfolding, flowers bursting out, the birds carolling cheerfully as if to welcome the return of Spring; the sun smiling on the snug cottages, the pictures of village rchurches, the small hamlets, the peaceful homesteads, the neatly kept gardens where early produce is beginning to blossom—such were the attractions of the road.

"Every mile presented a new feature; the green fields, the earth teeming with fertility, the velvet lawns, the verdant fields, the luxuriant woods, the peaceful valleys, the shady lanes, the blossomed orchards, all combined to raise your spirits to a state of ecstasy. Then the excitement as the well-appointed drag drove through the village, the guard sounding his cheerful horn, and the coach pulled up for a snack at a cleanly wayside public house where the buxom landlady and the pretty barmaid dispensed the creature comforts to the hungry guests, their appetites sharpened by a drive of some twenty or five-and-twenty miles."

There are pictures that are conjured up by jottings such as the above. The picture, for instance, of the typical coachman of the day, mutton-chop whiskers framing a rubicund face, white hat set swaggeringly on the head, immaculate corduroy breeches and driving gloves. What wonder that he was a figure of admiration wherever roads ran! What wonder that passengers paid an extra price for the privilege of sitting with him on the box seat and sharing his rug and conversation!

For the coachman was an amiable fellow. As like as not he would be willing to pass over the reins to his new-found friend and let him have a go at "driving the cattle." There were plenty of times when from within the coach there arose the sound of anxious voices as the amateur on the box seat "sent 'em down the hill for a bit of a spurt," but that was all in the game of travelling.

What the Garlands Meant.

He had an eye, too, for a pretty face along the road, did the personage on the box. Life to him was a glorious succession of greetings and of hearty "snacks" as he pulled up the coach at its innumerable stops along the way. And there were times also when the coach was more than just a lordly conveyance. Decked in laurel and flowers, with ribbons trailing colorfully out behind, it sped through the countryside, and as it passed the bells in the village fires pealed out gloriously. For when the coach came down with garlands on it only one thing was meant—the British arms had gained a great victory somewhere.

There was no regular means for disseminating news in the countryside of England of that day. Waterloo and Trafalgar alike were heralded by the coach long, long before the tardy leaflet press had penetrated to the rural districts. It is even told how in one remote Lancashire hamlet the bells chanted merrily a full year after Waterloo. It was the first time the village had heard the news.

Coaching had an amazingly swift development in England. The cumbersome six-inside "coaching machines" of the seventeenth century were replaced by the fast four-inside models, which reached the height of speed and comfort about the 1830's. The Bath Road, the Exeter Road, the Portsmouth, Brighton, Dover, York and Holyhead Roads all beckoned to the traveller by coach. The run from London to Brighton, 51½ miles, was being done in 5¾ hours; London to Shrewsbury, 154 miles, in 15 hours; London to Manchester, 87 miles, in 9 hours; London to Liverpool, 203 miles, in 21 hours.

May Day was the great date in the chronicle of coaching, for on this day all the coaches raced against time. The independent Tallyho made the 109 miles between London and Birmingham in the record-breaking time of 7 hours. The ability to drive a coach had become as much a part of the education of the young gentleman of fashion as the Latin and Greek with which he crammed himself at Oxford.

It was from the inns and the public houses of London, brimful of noise and cheer, that the coaches pulled out to take the road for their distant destinations. They were bustling, colorful places, too, these courtyards, according to the descriptions of them penned at the time. Where could there be found more life and action than in the White Horse Cellar, in Piccadilly, famous setting-out place for scores of coaches?

"The almost perpetual blowing of horns, the arrival and departure of numerous stage-coaches, the busy, impertinent, resolute cads also on the lookout to procure passengers, persuading them nearly against their inclinations to mount 'this or that 'ere coach' with which their interests are connected, men with newspapers, others with umbrellas, oranges, pencils, walking sticks, etc., form a most extraordinary assemblage and absorb the whole attention; indeed, the ignorant are very liable to make mistakes, and in more instances than one it has been discovered too late to rectify their error. When many miles out of town they have had the mortification of learning that they have gone by a wrong coach! What a blow the exceedingly fat gentleman must have experienced when, having given orders to his man to take him two seats, he found that one was booked outside and one in!"

And then the fast coaches were off! Off to do their prodigious number of miles with the stalwart "dragsman" on the box warbling, perhaps, "The Woodpecker Tapping the Hollow Beech Tree," or some such popular song of the day, and the passengers crammed inside looking forward to the stop at the first inn where the enjoyments of travel could be heightened just a little bit more by a noble cut and a nobler tankard. That is the picture of the pleasant side of travelling by coach, extolled in song and story. But how about the other?

There was Hounslow Heath to be passed by the coaches on the Great Western Road. There was Finchley Common on the Great Northern. And regularly on a dark night there would be waiting the knights of the road in their cloaks and with their loaded pistols. Being stopped by highwaymen was a regular occurrence in the old coaching days. The guard might reach for his blunderbuss, the coachman might send his whip flying over the leaders in a desperate attempt to escape, but the end would be the same. The calm, assured gentleman on the horse would catch up to the coach and the muzzles of a very large pair of pistols would add authority to his commands. When such peerless exemplars of the highwayman's art as Dick Turpin and Claude Duval were roaming the Heath, the art of holding up the stage-coach was raised almost to perfection. They caught Dick Turpin and they also caught Claude Duval, and Tyburn Tree got them in the end, but in the meantime they had shown the stage-coach a merry time.

Here lies Du Vall: Reader, if Male
thou art,
Look to thy Purse: If Female to thy
Heart.

Such were the lines of epitaph inscribed above the burial place of Claude Duval in Covent Garden Church.

In those days there was not much rancor exhibited toward the gentlemen of the horse pistols and the light fingers. They robbed and rode away regularly, and the newspapers of the period were filled with the advertisements of stage-coach passengers, framed often along such humorous, bantering lines as the one which appeared in The Flying Post in 1696:

"Whereas six gentlemen, all of the same honorable profession, having been more than ordinary put to it for a little pocket money, did, on the fourteenth instant, near Kentish Town, borrow of two persons in a coach a certain sum of money without staying to give bond for repayment, and whereas fancy was taken to the hat, peruke, cravat, sword and cane of one of the passengers; this advertisement, therefore, is to desire the said worthies, how fond soever they may be of the other loans, to unfancy the cane again, and send it to Will's Coffee House in Scotland Yard, it being too short for any such proper gentlemen as they are to walk with and withal only valuable as having been the gift of a friend."

There is no record as to whether the amiable gentleman got back his cane. Probably not, inasmuch as there was a reward of $100 out for the capture of every active highwayman. Travellers were taking to the coaches armed as though for battle. The qualifying words, "if God permits," were also invariably inserted by the stage-coach companies in their advertisements of the running-time of their lines.

The Passengers Help.

When the rains came, time and again the coaches became embedded in the mud and out popped the passengers to put a shoulder to the wheel. Accidents on the road were of frequent occurrence, and bones were broken and lives lost. Probably the outstanding case of this kind came when two rival coaches raced down a steep hill. At the bottom the two collided, a passenger was killed, and others were badly hurt.

The case was taken to court, where the two "dragsmen" were charged with wilful murder. Every one connected with the case conceded that there had been no excuse for such a breakneck, downhill gallop. The murder charge fell through, but both the coachmen were found guilty of manslaughter and there was an end, for a time, to promiscuous racing on the road.

The weather played an important part in the comforts of coaching. A bad winter meant torture on the road. When the famous snowstorm of 1836 blanketed the roads with drifts from twelve to twenty feet in height there simply was no travel throughout England for ten days. Coach after coach was snowed in on the road and had to be abandoned. The Exeter mail was buried five times. In an earlier winter the Bath coach pulled into Chippenham with two of its outside passengers frozen to death and a third dying.

Now coaching is coming back, temporarily at least, on the Brighton Road, perhaps the most famous of them all. For it was along the Brighton Road that the Regency "Corinthians" in their wide-brimmed, bell-topped hats and their huge wide stocks, drove down to Blindley Heath and Crawley Down to see "the Fancy" fight it out with bare knuckles—merry coaching parties, in which a King of England and a Czar of Russia joined. Boxians, that famous journal of the ring, in its own choice slang, has vividly described the Brighton Road on the day of a big fight:

"The Fancy were all upon the alert soon after breakfast to ascertain the seat of action, and as soon as the important whisper had gone forth that Crawley Down was likely to be the place the toddlers were off in a twinkling. The gigs were soon brushed up, the prads harnessed and the boys who intended to enjoy themselves on the road were in motion. Between the hours of two and three in the afternoon upwards of 100 gigs were counted passing through Croyden. The Bonifaces chuckled again with delight. Long before eight at night everybed belonging to the inns and public-houses in Godstone, East Grinstead, Reigate, etc., was doubly and some trebly filled. Those people whose blunt enabled them to procure beds could not obtain any sleep, for carriages of every description were passing through the above towns all night. Then the swells in their barouches and fours, and the swift-trotting fanciers, all hurried from the metropolis and the road exhibited the bustle of the primest day of Epsom Races."

The Light Post coach, the Alert, the Meteor, the True Blue, the Night Coach, the Royal Eagle, the Royal Clarence, the Life Preserver, the Vivid were some of the famous coaches that made the run between London and Brighton, with their picturesque coachmen "hitting 'em and holding 'em" from the box seat.

Stray bits, these, from the colorful canvas of coaching which for decades spread its allure across England. Its hues are faded now. Long ago there entered the prosaic railroad where travellers ride, as one old "dragsman" expressed it, "by machinery, like bags of cotton and hardware, not as nature intended they should, on pikes with coaches and smart, active cattle."

WHAT A REAL WASHOUT LOOKS LIKE

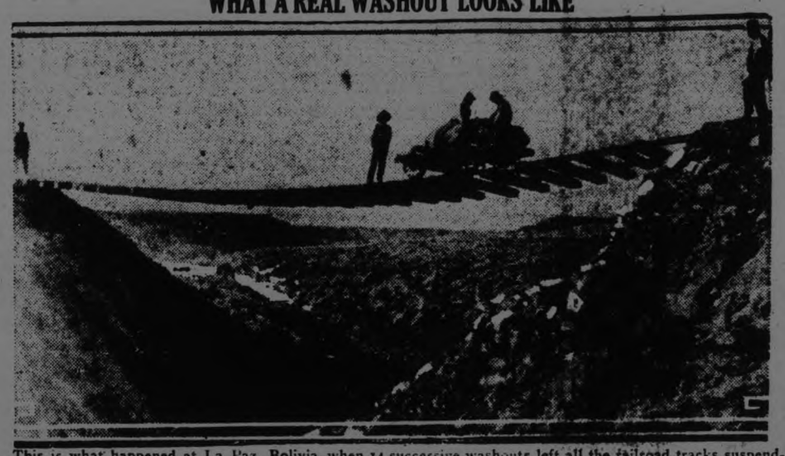

This is what happened at La Paz, Bolivia, when 14 successive washouts left all the railroad tracks suspended this way, halting traffic between the South American west coast and the interior.

BRAZILIAN FISHERMEN JOINING CO-OPERATIVES

At the end of 1924 there were 21,050 fishermen, with 9,011 boats, in the 140 co-operative fishing colonies established and fostered by the Brazilian Government, according to information gathered by the International Labor Office of the League of Nations in Geneva. Since 1921 the Federal Government has been promoting more fishing colonies along the coast. Every colony has its own schools and is otherwise favored by the State.

A fishing colony is defined in the decree establishing the system as a group of at least forty fishermen, Brazilian by birth or naturalization, inscribed on the port registers as fishermen, and set up in the zones determined by the Department of Fisheries. The object of this provision is to create a bond of fraternity among the fishermen.

WILL THE GIRLS ENVY HER?

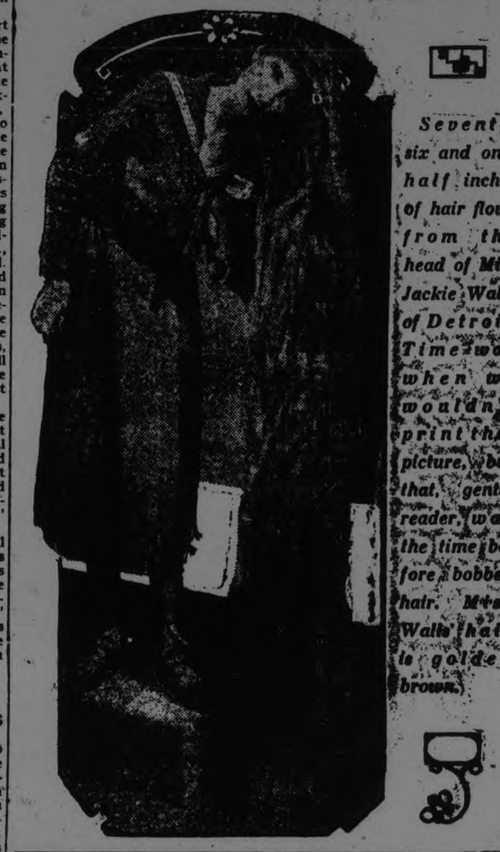

Seventy-six and one-half inches of hair flows from the head of Miss Jackie Walls of Detroit. Time was when we wouldn't print this picture, but that, gentle reader, was the time before bobbed hair. Miss Walls' hair is golden brown.

ANABASIS OF SPANISH ARMY

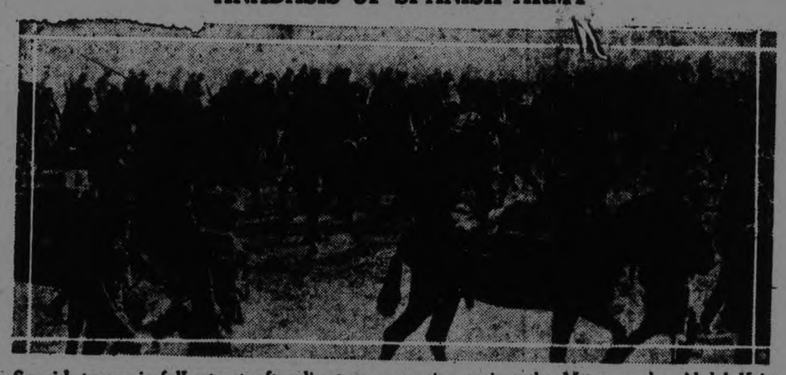

Spanish troops in full retreat after disastrous campaign against the Moore under Abdel Krim in Morocco.

NOTABLE GATHERING OF INTERNATIONALLY KNOWN HOTELMEN

These prominent persons were taken at the formal breaking ground for the $10,000,000 Miami-Biltmore Hotel. Left to right: J. Flynn, Vice-Pres. Miami Biltmore; Duncan McCloud, Buffalo, New York; Wm. Urmey, Miami, Fla.; Tom Greene, New York; E. M Statler, New York; L. Wallick, Providence Biltmore; Ed. Tierney, Dean of the Hotle Fraternity, Ansonia Hotel, N.Y.; Perry Alexander, Hotel Dolphin, Miami, and Oak Orchard, Ontario; Chas. Gehring, Vice Pres. Ritz-Carlton Hotel, N.Y.

The gentlemen portrayed above represent an investment of over $250,000,000 in hotels.

FORTUNE GIVES DOUBLE CHANCE TO DISCOVERER

Erasmus, Transvaal Prospector, Ignored White Specs in Panned Gold.

REALIZED VALUE

Returned to Same Anthills and Found More Precious Platinum.

South African imagination is excited by another Barney Barnato—another prospector whose bitter struggles against hope deferred have all at once and strangely come to a climax in brilliant success.

Adolphe Erasmus, discoverer of the new platinum lode, in the future of which Johannesburg is wildly speculating, really had found this platinum once years before. But as he was looking for yellow, not white, metal, the significance of the find did not then appear to him and he trekked elsewhere. Chance rumors that gold had been unearthed in his old diggings drew him back—and he came upon deposits of platinum, which may alter all South Africa's economic future.

It is a romantic tale of treasure lost and found. The story in the South African Journal of Industries of December, 1923, indicates that chance played its part in the platinum discovery for platinum had never been found before in such soil.

Adolphe Erasmus is a prospector of long standing in the Transvaal. In 1923 he was prospecting for tin when reports reached him of gold finds in the northern district. They interested him, because once he himself had found specks of gold on a farm there and he had often found among the yellow specks a small white "tail" in his pan; but what now concerned him was that gold had been uncovered in paying quantities.

Very often good gold "panning" can be obtained from the man-high antheaps or termite mounds which abound in Africa. Erasmus, therefore, decided to return and delve into them. His new panning of a mound gave him not only a few specks of gold, but a heavy tail of grayish white concentrate that lagged behind the gold in the pan.

Arguing that this was heavier than gold, as otherwise it could not lag behind it, he at once concluded that it was platinum.

He kept up the work. The first platinum, which he found by continuous panning of the antheaps, was in nuggets about the size of a pinhead. Small pieces of float in the antheap soon gave suggestion of the rock in which platinum was to be sought. Then by sheer luck a wonderful panning was got from one of the first samples taken from the outcrop, a loose piece of rock showing visible native platinum.

Thus the existence of rich platinum on the formerly abandoned prospecting lot was proved. The lode was found to traverse a number of farms, and by November, 1923, as many as five companies had acquired rights. The platinum found occurs for the most part in small, well-shaped flattened crystals and in stringers and aggregates of such crystals.

The bulk of the world's platinum has come so far from alluvial deposits derived from dunnities and allied rocks and the so-called black sands. The recent discovery of platinum in a quantity lode in acid country rock extending over a considerable distance is therefore something new and unique.

Stock Speculation Begins.

Naturally, the public was at first skeptical, but soon the platinum company stocks began to go up. About six months ago an automobile with some of the leading Transvaal stock brokers left Johannesburg for the North. On a piece of property belonging to the so-called Cornerhouse, platinum was said to have been found and already speculators were besieging these brokers for information.

The Cornerhouse is the strongest and most powerful combination of gold mines, industrial and commercial enterprises, in the Union of South Africa and has its tentacles everywhere. The shares of this company (its real name is Consolidated Land) had begun to soar and the brokers wanted to "see for themselves" before they put the stock into their clients' hands.

On the macadam road which stretches from Johannesburg to Pretoria the investigating party sped, halting at farm Reitfontein, about ten miles west of Naboomspruit Station.

To the Boers, who principally inhabit that region, the name Reitfontein has appeared significant and almost in the nature of an omen, for the naboom, a tree-like cactus, grows not only in the irrigated parts of South Africa, but also in the desert. While its juice burns and scalds in spite of its innocent milky-white appearance, the tree has always directed the African pioneer to a treasure more valuable even than platinum: wherever a naboom grows, there you may dig for the trekke's most valuable and most sought-after necessity—water.

When the gold experts and the gold share brokers arrived and inspected the find, they were astonished, but apparently convinced—for as soon as they returned to town, the shares of Consolidated Land soared quickly.

MYSTERY

There are plenty of things, it appears, must have wings, for they come and they linger, then go. It is well worth a smile how you have them a while, and they're gone and just where you don't know.

It is well we begin on the mere little pin for its life is a short one at best. It serves you a day, then it passes away into nowhere, to join all the rest.

And then comes to mind any pencil—you'll find that no matter how costly or cheap, one minute they're here; then they just disappear. They're a mighty hard object to keep.

And say, where's the fella who's owned an umbrella, who's managed to keep it for long? It's suddenly borrowed; the owner is sorrowed. Another good rain-stick gone wrong.

I'm inquisitve, so I would sure like to know what the answer to all this can be. Things go, that we know, but just where do they go? It is always a mystery to me.

HOW COMMUNISTS USE EGYPTIAN CLASH TO SPREAD PROPAGANDA

International Breeds Discord Following Murder of Sir Lee Stack, British Sirdar of the Egyptian Army—Not Confined to Egypt Alone.

BLAME CONSERVATIVE GOVERNMENT

Declare Preparations Being Made to Seize Country by the Throat and Compel It to Submit to Plunder — Appeal to British Workers.

Concrete evidence that the Communist International is using the excitement caused by the murder of General Sir Lee Stack, British Sirdar of the Egyptian Army, to stir up anti-British sentiment all over the world is afforded by a pronouncement found in a recent number of the International Press Correspondence, the news sheet of the Communist International published in Vienna. This appeal, signed for the Eastern Bureau of the Communist International by four Asiatic Communist chiefs, including Sen Katayama of Japan and M. N. Roy of India, reads in part as follows:

"Fellow Workers: The Conservative Government of Great Britain renewed its activity by a murderous attack against Egypt. Using the assassination of General Lee Stack as a pretext, the British Conservative Government has taken a decisive step toward the destruction of even that pseudo 'independence' which Egypt was presumed to have. As compensation for the assassination of the General the British Government imposed on Egypt a fine of 500,000 and demanded the severe punishment of those guilty of the assassination.

* * *

"In order to instill into the minds of the Sudan population respect for British bayonets several officers and soldiers of the Egyptian and Sudan Army have been hanged and shot by British Generals. This plan of action was devised by Ramsay MacDonald, who mentioned in his letter to General Allenby in October last. The British plunderers desire to utilize the assassination of General Lee Stack as a pretext for carrying out their predatory plans in Egypt and the Sudan.

* * *

"Final preparations are being made to seize Egypt by the throat and compel her to consent to allow herself to be plundered.

"Meanwhile, the leaders of the Egyptian bourgeoisie, together with the landlords, are shamefully capitulating to the imperialist bandits.

"In spite of these traitors the revolutionary national movement will grow and become stronger until the chains of imperialist oppression are completely broken.

"British workers: Ward off the criminal hand of your aristocrats from Egypt! Rectify the terrible crime committed against the Egyptian people by the Government of Ramsay MacDonald. Confound the piratical plans of the Baldwin-Curzon and Chamberlain Government. Compel your leaders to come out actively in defense of the independence of Egypt. Fight against the predatory ultimatum! Form a united front with the Egyptian workers and peasants!

"Workers and peasants of Egypt: Do not despair. Keep a brave heart. The advanced workers of all countries are coming to your aid. Expose the shameful conduct of the Egyptian Government! Unite around your Communist Party! Demand the release of the imprisoned Communists! Demand a determined and irreconcilable struggle against British imperialism for the complete and real independence of Egypt!

"Workers and peasants of all countries: Raise your voices in protest against the British Government's ultimatum! Compel the Colonial pirates to restrain their appetite! Demonstrate your solidarity with the oppressed peoples of the East! Down with the Colonial pirates! Long live the fight for the independence of Egypt! Long live the fighting unity of the toilers of the world!"

FORTUNATE CHILD.

TEACHER—So we have a White Sea, a Red Sea, a Black Sea and a Yellow Sea. Muller, show them on the map.

MULLER—I can't, sir. I'm color blind.—Lustige Welt, Berlin.

NO DOUBT OF IT.

HE—Well, I guess you'll fill the bill.

SHE—Leave that to my kid. Your job is to pay it.—Princeton Tiger.

ON HIS WAY.

In this unusual photo of a header, Sir Peter Lawson, 2nd baronet of Middlethorpe Lodge, York, England, is shown falling from his horse Yelton in the Maiden Hunters' Steeplechase. His left foot has not yet left the stir

NOT FOR BEGINERS

Major Phillip W. Booker of Fort Bragg, N.C., is shown riding in the Pinehurst Horse Show, and going in for an acrobatic feat not listed on the programme.

Robert Fair CO. LTD.

As the season has now definitely swung into summer, the question of summer apparel cannot longer be delayed. For the particular lady who wants to select her own materials and have them made up to her own taste in exclusive style, our dress goods counter presents a most alluring array.

One of the scarce materials, and one that is in great demand is the handsome

HEAVY BLACK CORDED SILK

used for summer weight coats. Just now we have a supply of this much wanted goods, in 39 inch width, at, yard—

$3.50

DRESS MATERIALS

are exceedingly attractive, giving the light, airy effect so greatly desired in the hot season.

PRINTED SILK CREPES

Are among the prettiest of the new spring fabrics for dresses and over blouses. They are made in nice designs in black and white.

Another line that is among the very newest 1925 features is the

PRINTED FRENCH AND ENGLISH CREPES

These are made 36" wide of many select patterns. We particularly direct attention to one popular design of these Crepes at—

Yard, $1.25

Around The City.

Five young men paid $5 each in the police court this morning for the privilege of shooting crap in a lumber yard.

The other man paid $50 with $5.50 costs on a charge of having liquor in an illegal place.

The owner of the truck which was smashed a few days ago was fined $200 and costs for having liquor in a public place and one of the young men with him was fined $50 on the same charge. Their friend member of the party was fined $10 for being drunk. The charge of driving a motor vehicle while intoxicated was laid over till Thursday so that the accused might obtain legal advice.

CONCERT BAND.

The L. O. concert band will meet at Victoria Hall at 7.15 this evening to play in the parade for the Made-in-Peterborough Fair.

BIRTH.

BELAIRE.—At St. Joseph's Hospital, Sunday, May 31, 1925, to Mr. and Mrs. S. L. Belair (nee Vera Devine) a son. Both doing well.

IN MEMORIAM.

DELONG. — In sad and loving memory of our dear son, Carl Delong, who died at the Ross Memorial Hospital, Lindsay, June 1st, 1922.

In a shady spot at "Riverside,"
In a grave not far away,
Sleeps dear son, Carl, who died
Three years ago to-day.

We often think of you, dear Carl,
No eye may see us weep,
But many silent tears are shed
When others are asleep.

Friends may think we have forgotten
When at last they see us smile,
But they little know the heartache,
The smile hides all the while.

Death cannot separate us from thee,
"dear Carl,"
Nor sever the cords of love;
He is just resting sweetly with Jesus
In that beautiful home above.

—Sadly missed by Father, Mother and Brothers.

FIRST FOR THIRST
Kuntz 4.4 Beer And Beverages
C.J. Quinlan
Agent Phone 2455

LOCALS

DR. T. P. McCULLOUGH,
Eye, Ear, Nose and Throat Specialist, 166 Brock St. Phone 36W. dtf

DR. C. B. WAITE
Removing to 296 Stewart street. 'Phone 244. 6d-129-815

SYMPHONY ORCHESTRA.
Members of Symphony Orchestra who are assisting at the Made-in-Peterborough Fair are asked to be present at 8 o'clock.

PETERBORO RANGERS BAND.
To accommodate members living in the south and west end, please meet at Charlotte Street crossing to march from there to the Armouries at 7.15 to-night.

AUCTION SALE
Household Furniture, Etc., on Monday, June 1, at the home of Mr. I. Derocher, 260 Murray Street. Entire contents. Sale starts 1.30 p.m.
W. J. HANCOCK, Auctioneer.
3d—27, 29, 30—822

A CORRECTION.
In giving figures on Saturday as to the estimated cost of repairs on the "Little Red Car" in the fire department, White & Ackford figures were quoted at $225.00 instead of $125.00, which they gave to the Council.

DO YOU NEED AN ACCOUNTANT?
If you want your books audited or adjusted; if not satisfied with your book-keeping system; if you want your income tax return prepared for this or other years, or want some dispute adjusted. H. K. Middleton. 'Phone 1353, office 702 Charlotte St. dtf

AUTO PAINTING.
Practice economy, paint to save your car. We do the painting satisfactorily and economically, in shortest possible time. W. J. Koster, at Cooney and Jopling's Warehouse, Simcoe Street. 'Phone evenings 1346. 3d-128-862

PETERBORO MALE VOICE CHOIR AT ARMOURIES
The Male Voice Choir, a made-in-Peterboro product, is taking part in the exhibition on Tuesday evening, when it will render several numbers.
The members are asked to meet at the Y.M.C.A. at 8.10 on Tuesday evening, to proceed in a body to the armouries. All choristers are asked to be on hand.

COMING EVENT AT LAKEFIELD
The Peterboro Salvation Army Temple Band and Songster Brigade are giving a special open-air concert at Lakefield on Wednesday, June 3rd, at 8 p.m. Parties will leave Peterboro at 6.45 p.m. from the Temple. 3d-130-897

CONCERT BAND.
Will members of L.O.A. Concert Band meet at Victoria Hall, 7 o'clock sharp for parade.

Y.W.C.A. SWIMMING.
All swimming classes will meet this week at the regular times. There are classes for babies, boys, juniors, school girls, business girls and ladies who wish to learn to swim, as well as classes for advanced swimming, stunts and life saving. Join this week and be able to enjoy water sports this summer.
Any member bringing 5 new members for any one class will receive a ticket free.
1d-128-901.

NOTICE.
The members of the Queen Alexander Circle No. 136, A.O.F., are requested to meet on Thursday evening at 7 o'clock sharp, at the home of Mrs. Stevens, 306 Brock street.
2d-129-900.

PIANO RECITAL
By Miss Olga Fowler (pupil of "Pearl Burford Curtis"), assisted by Miss Winnifred Evans (violin), pupil of Edwina Palmer, in the Conservatory Hall, Tuesday evening, 8.15 o'clock. The public is cordially invited to attend. Silver collection.
1d-128-903.

C. M. A. CONVENTION.

Big Registration Points to Most Successful Session on Record.

HAMILTON, June 1.—(Canadian Press).—Early registration for the Canadian Manufacturers' convention gives indication that the attendance will exceed all previous records. Montreal and Quebec Province points are well represented, and there is an unusually good maritime delegation. Several members have arrived from the Western provinces, and there are many arrivals from Toronto and other Ontario points by motor.

WEEK-DAY ACTIVITIES IN THE CHURCHES.

ST. PAUL'S CHURCH.
Among the announcements in St. Paul's church yesterday was one anent the preparatory service on Friday evening next. On the same evening, at its conclusion, a congregational meeting is to be held, when steps will be taken to find out whether the congregation is prepared to extend a call to a minister, prior to the meeting of the General Assembly, of the Continuing Presbyterian Church, to be formed on 10th June, in Toronto.
As this is an important meeting, it is hoped all members will turn out in full numbers. It is expected many with certificates from the other churches in town will be present on Friday evening.

Gifts that are Appreciated

Wedding gifts of silver are always appropriate and carry with them the thoughts of happiness of the giver. Our silverware display is very up-to-date and we carry a large assortment which makes the choosing much easier. We are agents for 1847 Rogers and Community Plate, carrying also:
Tudor Plate
Wm. A. Rogers
Tea Sets
Casseroles
Pie Plates
Candle Sticks
Bread Trays, etc.
We are also showing some new pieces in the famous "Byzanta" Ware China.

WARNE BROS.
349 George St.
DIAMOND HALL
'Phone 880

BIGGEST ENTRY IN LADIES' GOLF

Hot Weather Affects Play in Ontario Golf Championships Play.

HIGH CARDS.

TORONTO, June 1 (Canadian Press).—The Seventeenth Ontario Ladies' Golf Championship opened at Weston this morning, with the largest entry list in the history of the event. Of 124 players an even hundred represent Toronto clubs. Weather conditions are affecting the play, the temperature being the highest of the season to date, and there is a strong west wind blowing which is causing a number of penalty strokes. The first sixteen players will compose the championship fight, and judging by the scores turned in by the low handicap players, who were first away, the cards will be high. It is likely that players with 103 or under will get in match play for title. Miss Ada MacKenzie, of Mississaugua, is leading with 87, being seven strokes in front of the defending champion, Mrs. Gordon Ferrie of Hamilton.

GENERAL ASSEMBLY PASSES TO HISTORY

Fifty-first Is Last Gathering of Present Constitution of Church.

TORONTO, June 1 Canadian Press).—The fifty-first and last general Assembly of the Presbyterian Church as constituted at present will open in College Street Church here at eight o'clock on Wednesday evening with the election of a new moderator, who will be, it is expected, Rev. George C. Pidgeon, of Toronto.
The present moderator, Rev. Principal Clarence MacKinnon, will then present his report. The final sederunt of the Assembly will be held on Tuesday afternoon, June 9, and the following day the church enters the United Church of Canada.

DENIES RUMOR.

Lieutenant Governor of Ontario Will Not Be Leader of Opposition.

BRANTFORD, June 1.—(Canadian Press).—Referring to a statement in the Toronto Globe this morning that he was slated to succeed Meighen as leader of the Conservative party, Colonel Harry Cockshutt, Lieutenant-Governor of Ontario, commented: "Merely newspaper talk. It is not correct."

WILL MEDIATE.

Hon. James Murdock Announces He Will Act If Permitted.

GLACE BAY, N.S., June 1 (Canadian Press)—Provided that officials of the British Empire Steel Corporation will acquiesce to his acting as mediator in the wage dispute between the corporation and its employees, Hon. James Murdock, Minister of Labor, has consented to the request of the United Mine Workers' Executive to use his good offices in bringing about a settlement of the coal strike which has entered its fourth month.

OLYMPIC RULES.

Once Professional Always Professional, Is Decision of Congress.

PRAGUE, June 1 (Canadian Press)—Any athlete who is, or has been, knowingly a professional in any sport cannot compete in the Olympic games was the decision reached today by the Olympic technical congress. Congress laid down the general principle, "once a professional, always a professional."

FINANCIAL NEWS.

Serious Crop Situation Send Wheat Prices Up

CHICAGO, June 1. Canadian Press Decidedly higher prices for wheat resulted to-day from reports by experts emphasizing the serious aspects of the crop situation. One authority pointed out that in North Central Illinois there had been no material rainfall for five months and said that the wheat was heading short and that the crop condition was 15 points below the prospect a month back.
Opening prices ¼ to 1 7-8c higher; July $1.63 3-4 to $1.65½, and September $1.61 3-4 to $1.62, were followed by slight sag and then by a rise to $1.65½ for July and $1.62 5-8c for September.
Corn and oats were responsive to wheat strength. After opening unchanged to 3-8c off, Sept. $1.18 to $1.18¼, the corn market scored moderate gains all around. Oats started unchanged to 1 5-8c higher; Sept 49¼ to 50 1-2c and then continued firm.
Notwithstanding the lower quotations on hogs, the provision market was firm, sympathizing with the action of grain.

Wall Street Irregularities Failed To Halt Climbers

NEW YORK, June 1. — Minor irregularities marked the course of the forenoon trading in Wall street but the prospects for a good summer business and reports of continued large earnings continued to play favorably upon speculative sentiment. The uneven movement of prices however indicated that buying was of a highly selective character. Profit taking caused recessions in American Can, Mack Truck, Baldwin, Willys-Overland, and some of the public utility issues, but failed to halt the general upward movement. Absorption of local traction stocks continued on a large scale and bullish demonstrations took place in international Telephone, which jumped 6½ points before noon and in Maxwell, Woolworth, Frisco, Commercial Solvents and U. S. Distributing issues which rose 2 to 3 points. General Electric extended its gains to 5 points. Call money received at 4 per cent.

Toronto Trading Quiet With Con. Smelters Weak

TORONTO, June 1.—(Canadian Press).—Trading on Toronto Stock Exchange was quiet this morning. Cons. Smelters, opening at 82½, showed considerable weakness, dropping 2¼ points to 79 3-4, while B. C. Fishing was a close second with a decline of two points from 42 to 40. Twin City also proved weak, dropping one point to 67½ from yesterday's close. Brazilian advanced ¼ to 53, while Commerce remained steady at 200½. City Dairy advanced from 80 to 80 7-8, with very little of this stock changing hands.

SOCIAL SCIENCE YET IN STATE OF DIAGNOSIS

Rotarians Are Urged to Study the Causes of Poverty.

DR. BLAGRAVE SPEAKS

Lack of Ambition is Advanced as One Important Reason.

That it is the duty of the members of such organizations as the Rotary Club to study the causes of poverty and to collect all the criteria and data available in connection with the under-privileged was the message of Rev. Dr. R. C. Blagrave, of St. John's Church, in a most interesting address at the weekly luncheon of the Peterboro Rotary Club to-day.
The speaker pointed out that social science was in a state of diagnosis at the present time. Just as it was impossible for a doctor to diagnose a case unless he had the medical history to guide him, it was impossible to find a cure or a remedy for distress conditions unless the causes were first located, and Rev. Dr. Blagrave advised the Rotarians to interest themselves in that phase of the problem.
He advanced as some of the causes of poverty, first, lack of ambition, secondly, the feeble-minded, and third, industrial machinery. Lack of ambition, he declared, was found in every strata of society, and he warned his hearers that the over-privileged boy, the youngster who was over-indulged by his parents, was about as badly handicapped as was the under-privileged boy.
The feeble-minded, of which there were 60,000 in Ontario, ten per cent. of whom had to be taken care of and the rest of whom could be classed as high-grade morons, were another cause of poverty and a menace.
The machinized age of industry did its part by killing initiative and making useless those instincts that had come down to us from the past. The boredom of one operation had a demoralizing effect on many workers as this could be overcome perhaps by giving the worker a share in the profits.
In conclusion, Dr. Blagrave declared that there should be no poverty in Canada, and he urged Rotarians to develop a spirit of optimism.
Rotarian Bert Rose, of Windsor, formerly of Peterboro, was a visitor at to-day's meeting, which was presided over by President John H. Seels.

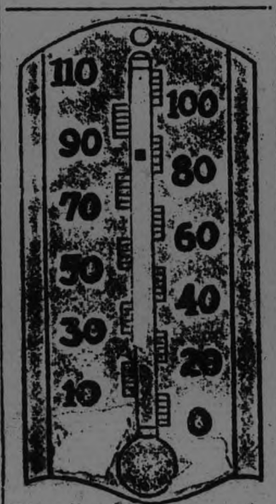

Temperature in the shade on George Street at 4 o'clock To-day.

FOREIGN REDS AT CONFERENCE

Despite British Government's Announcement That Country is Closed to Them.

LEFT EARLY.

GLASGOW, June 1 (Canadian Press).—Two foreign Communists appeared on the platform today at the opening session of the annual conference of the Communist party of Great Britain, despite the announced intention of the British Government to allow no foreign radicals to enter the country for this meeting. The two foreigners, Dr. Stoecker, of Germany, and Mademoiselle Marcell Aval representing the French Communist party entered the country surreptitiously. After they delivered fraternal greetings they left the meeting.

TO INVESTIGATE GASOLINE PRICE

Premier Ferguson Announces Appointment of G. T. Clarkson, an Auditor.

MUNICIPALITIES ASK.

TORONTO, June 1. — (Canadian Press).—Premier Ferguson announced this afternoon that G. T. Clarkson, of the firm of Clarkson, Gordon and Dilworth, auditors, had been appointed by the Government to make an investigation into the cost of gasoline in Ontario and the apparent inequalities in prices existing in Ontario and United States. The appointment of Mr. Clarkson follows the request of several municipalities to have the basic cost of this fuel determined:

REV. BEN SPENCE DENOUNCES BEER

Says People Do Not Know Full Significance of Political Atrocity.

STRATFORD, June 1 (Canadian Press).—The province of Ontario does not yet realize the full significance of the political atrocity which the government and the legislature has perpetrated in their 4.4 beer policy." So declared Rev. Ben Spence in an address to United Church people here last night. "They are undoing the work of a generation in more senses than one."

BUY OUR
LACKAWANNA COAL
AT JUNE PRICES

EGG - -	$14.75
STOVE -	$15.25
NUT - -	$15.25
PEA - -	$12.50
CANNEL -	$15.50
COKE -	$12.50
SMITHING -	$14.00

Orders taken for Alberta Coal for future delivery at, per ton $13.50
Dry Hardwood and Dry Mixed Wood now in stock at prevailing prices.
Peterboro Fuel and Transfer Co., Ltd.
Telephone 270 and 362
KELLY BROS., Proprietors
Call Us for Prices on Bituminous Coal

OBITUARY.

The death occurred this morning, at her late residence, 49 Alfred Street, of Miss Annie Eliza Timm, after a long illness. Miss Timm attended and was a member of All Saints' Anglican Church. The funeral will take place at All Saints' Church, on Tuesday, conducted by Rev. J. A. Paterson, at 11 a.m., proceeding to the noon train for Montreal, where the body will be interred. There are left to mourn her loss, her father and five brothers: Charles Henry ofMontreal, Wilfred, Peterborough; Ernest, Fred, Lawrence, Montreal. Also two sisters: Mrs Stevens, of Parent, Quebec; Mrs. Melton, Peterborough.

ORENZO HUMBER

The remains of the late Orenzo Humber were laid to rest this afternoon in Little Lake Cemetery; service at the home being conducted by Rev. W. Harold Young. The deceased immigrated from the Isle of Wight seventy-eight years ago accompanied by his parents, who settled in the town of Bowmanville. After living there for a few years he decided to seek a place in which to settle. Coming to Peterborough at the age of twelve years, he has lived here ever since, with the exception of a few temporary removals. His ambition was gratified to the extent of being one of the citizens who helped build up the town of Peterborough along architectural lines, when not employed otherwise.
He was esteemed by the potential lumber magnates of Ontario for his efficient ability in the operation and installation of all classes of machinery. He was a capable foreman of many large lumber mills throughout the province, having had charge of the Dickson Co. Mills where operated, also of the McDonald Co.'s Mills of this city.
He had the responsiblity of directing the erection of the concrete forms for the Lift Lock, and other details in connection with it.
He was a man of sterling worth, having a capable mind and capable hands, possessing a genial disposition and a faithful personality which won for him a host of friends.
The pall bearers were chosen from the tenants occupying his houses.

LATE WANT ADS.

CAR FOR SALE—$100.00 CASH BUYS a car in A1 shape. For particulars phone 505. 3d-130-128
CLERK WANTED — FOR PHOTOS, Pictures, Frames, Art Goods and Souvenirs. One who can make an investment given preference. Apprentice or general assistant would be considered. By letter only to C. D. Mathias, c-o Artcraft Studio, City. 2d130-131
LOST—ON SATURDAY BETWEEN Hunter St. Bridge and Charlotte St., sum of money. Finder please leave at Examiner and receive reward. 2d-129-130
FOR SALE—6 PIECE DINING ROOM Suite, new; cheap for quick sale. Phone 2269W. 3d-130-129
WANTED — TO BUY — A SMALL Touring or Sedan Car, state lowest cash price and year. Apply Box 127 Examiner. 3d-130-127

COAL --- AND --- COKE
COONEY & JOPLING
195 SIMCOE

Alberta Coal, upper seam	$13.50
Alberta Coal, lower seam	$14.00
Anthracite Egg	$14.75
Anthracite Stove	$15.25
Anthracite Nut	$15.25
Coke	$12.50

Phones 360 - 293

ALEXANDER & HALL, ELECTRICIANS.
Before decorating is the time to install Plugs, Wall Lights and Switches.
We do all classes of Electrical work. Charges reasonable.
W. GORDON HALL. 'Phone 1403W

ALBERTA COAL
Leave Your Order Now. Delivery will be made on Arrival of Cars, at, per ton $13.50
Also All Sizes
LEHIGH VALLEY COAL
at
Egg - - - $14.75
Stove and Nut, ton - $15.25
Pea - - - $12.50
FIRST CLASS MIXED WOOD
Per Cord $8.00
Cutting extra.
PHONE 111
J. E. A. Fitzgerald

DRUGS
SOAP
ALL THE ADVERTISED AND WELL KNOWN BRANDS FOR NURSERY, TOILET AND BATH.
Special: EXTRA PURE Imported Castile, 10c Bar

Woodbury's	35c	Cuticura	25c
Erasmic	25c	Packer's Tar	35c
Resinol	45c	Germicidal	25c
Salomon's Lemon	35c	Carbolic	15c
Pear's Unscented	25c	Jergen's Glycerine	15c
Yardley's Lav.	20c and 25c	Boracic and Cold Cream,	20c
Palmolive	10c	Baby's Own	10c
Many Flowers	10c	Infant's Delight	10c
Ingram's Milkweed	25c	J. & J. Baby Soap	25c
Cashmere Bouquet	30c		
Plantol	10c		

G. A. BORLAND
PHARMACEUTICAL CHEMIST
Phone 274. 228 Charlotte Street, Near Aylmer
FAST AUTOMOBILE DELIVERY

Hawaiian Concert
Wednesday, June 3rd
At 8.30 p.m.
Under Direction of
HARRY F. WAGNER, Toronto
AN EVENING IN HAWAII.
Fifty Hawaiian Guitars and Ukuleles. Come and hear this dreamy music of the Pacific Isles. Concert, 35 Cents. Dance at 10.30, with Ken Blood's Well-Known Orchestra.
AT THE PETERBORO
Conservatory Music Hall
HUNTER STREET.
Fri., Sat., Mon.

25c. TAXI
DAY OR NIGHT
Courteous Service
Phone 752. A.T. FONTAINE

Fowler's Optical Parlors
Established 20 years. Oldest in the city, with almost 50,000 pleased patrons. We guarantee satisfaction.
A. A. FOWLER
PHM.B., TORONTO UNIVERSITY
EYESIGHT SPECIALIST
373 GEORGE ST.

ALBERTA COAL
Delivery from Cars on Arrival at, per Ton
$13.50 & $14.00
ALSO
All Sizes ANTHRACITE COAL AND COKE

Stove and Nut Size, Per Ton	$15.25
Egg Size, Per Ton	$14.75
Pea Size, Per Ton	$12.50
Coke Per Ton	$12.50
Mixed Wood, Per Cord	$8.00

McCarthy & Johnston
East City, Peterborough, Ont.
Dealers in Coal
Phone 96 - 111 Hunter St.

Advertise in The Examiner.

Board of Education

TENDERS WANTED

Tenders for Text-Books and Supplies for the Public Schools and Collegiate Institute for the school year, September, 1925, to September, 1926, will be received by the undersigned until 12 o'clock noon, on Saturday, June 13th.
List of supplies required can be had at the office of the Secretary-Treasurer. Full particular regarding the supplies will be given by A. Mowat, B.A., Inspector of Public Schools, and H. R. H. Kenner, B.A., Principal Collegiate Institute.
A marked cheque for $100.00 must accompany each tender. The lowest or any tender not necessarily accepted.
G. H. THOMPSON,
Secretary-Treasurer,
Board of Education.
3d—30, 1, 3—874

CHIROPRACTOR
M. C. GOODWIN
D.C. Ph. C.
Palmer Graduate,
166-168 Barrie Building.
Lady Attendant. Phone 431.
Hours 10-12 a.m., 2-4 and 7-8 p.m.
Office closed Tuesday evening, also Thursday afternoon and evening.

Sanitary Ice Supply
We Never Close
Ice can be had by calling at the Plant, on Cash and Carry system
Day or Night
Phone Anytime 147
Of Course We Will Deliver as Usual

FACTS ABOUT OPTOMETRY
By Trying To Do Without Glasses
When you should wear them you harm your eyes. But even that isn't so of it, nor the worst of it. Strained eyes have a bad habit of upsetting things generally. There are many conditions, outside of the eyes, that eye strain causes. And proper glasses remove them all, almost at once in many cases. We find and eliminate the cause of eye strain.
M. J. ROCHE. Opt
188 CHARLOTTE STREET.

"It's confidence that does it."
PANSIES PER BOX 25c
These are the Mammoth Flowered, Rich Colored, Strong Plants, grown by Reg. Black of Port Hope. We will have a Special Lot for Tuesday.

Tuesday, The Big Plant Day
A full double-deck load of boxed Bedding Plants will be at our store for Tuesday selling. Strong, well-hardened plants for best results.

Asters —Mixed, Lavender, White, and Heart of France; Alyssum—Little Gem; Lobelia; Phlox; Verbena, Zinnias, Cosmos; Nicotine; Marigolds; Scabiosa, Everlastings, etc., at per Box	20c
Salvia, Fireball, the finest and surest blooming variety. Box	35c
Castor Oil, in Pots	15c
Geraniums, Each	20
Dozen	$2.00
Silver Leaf, Dozen	$1.00
Coleus, Dozen	$1.00
Large, Dozen	$2.00
Dahlias, in Pots	15c
Cannas, in Pots, Each	20c
Dozen	$2.00
Cobea, in Pots	20c
Tomatoes Cabbage, Cauliflower, Onions, Celery Sweet Peppers, Brussels Sprouts, in Boxes Each	20c

PORTER S. WHITE CO
-1960-1961 334 George St.

Gloria Swanson
- in -
"Madame Sans Gene"
CAPITOL—TONIGHT

The Evening Examiner

PROBABILITIES.
Lower Lakes and Georgian Bay—Moderate southerly winds, mostly fine and warm. Wednesday—Southerly winds and warm with local thunderstorms.

VOL. LVI., No. 128 PETERBOROUGH, TUESDAY, JUNE 2, 1925 PRICE THREE CENTS

BRITISH FREIGHTER BEACHED IN FLAMES AFTER THREE-DAY RACE FOR LIFE AGAINST FIRE IN HOLD

Entered New York Harbor in Cloud of Smoke—Fire Boats Respond.

FIRE CONTROLLED

Crew of 39 Men Fought Blaze From Friday Until Sunday.

NEW YORK, June 2.—(Canadian Press).—Beached on the Red Hook flats off South Brooklyn, the British freighter Fenchurch was still smoking last night after a three-day race for life against fire which broke out in her hold Friday night while 500 miles at sea.

Although the Fenchurch sent out S.O.S. calls when the fire broke out which brought the freighter Chedale to her assistance, officers decided to bring the ship in under her own power. Throughout Friday night and Saturday 39 weary men stood to their posts holding the fire down as best they could while all possible speed was made for shore.

As the ship neared New York on Sunday night the fire was still raging, and when she entered the harbor smoke was pouring from her in great clouds. Tugs were waiting at quarantine, and the burning ship was towed to the flats, where it was beached early Monday.

Fire boats were called, and all day poured tons of water into the burning holds. Last night it was believed that the fire was under control, but it was still burning, and plans were made to keep streams of water pouring into it all night.

MARRIED SATURDAY.

Chief of Police Samuel Newhall, who married Mrs. J. Holmes on Saturday.

FRUSTRATE BOMB PLOT IN NEW YORK

Police Discovered Boxes on Elevated Track Near Two Stations.

NEW YORK, June 2 (Canadian Press).—What the police describe as a plot to blow up the elevated trains apparently was frustrated early today with the finding of two boxes projecting over the tracks at two stations. Bomb experts were afraid to open the boxes, and the police threw them into the East River.

HUSBANDS SUPREME.

SAO PAULO, Brazil, June 2.—In a small town near here the Mayor decreed that any barber cutting a woman's hair without permission of her husband, father or oldest male member of her family should be fined about $6.

ONE DELIVERY ON KING'S BIRTHDAY

Post Office Wickets Will Be Open as Usual on Holiday.

On the King's Birthday, Wednesday, June 3, the Post Office wickets will be open for business as usual between the hours of 8 a.m. and 6 p.m. during which period the registration, money order and general delivery wickets will be open and postage stamps will be on sale.

There will be one delivery only by letter carrier, being in the morning.

DENY AMUNDSEN RUMOR.

No Message Received From Polar Party.

OSLO, Norway, June 2.—(Canadian Press).—The Norwegian Aeronautical Association last night issued a denial of the rumors that Captain Raold Amundsen had returned to Spitzbergen from his Polar expedition. The association announced that a message had been received from the supply ship Hobby that the situation was unchanged.

Rumors of Amundsen's return have been current since early Sunday, but bulletins were posted in the windows of the newspaper offices declaring they were untrue. Early inquiries among the relatives of the members of the expedition failed to confirm the report in any way.

May Return By Land.

LONDON, June 2. — (Canadian Press).—The feeling increased here Monday, the eleventh day since the Amundsen-Ellsworth expedition hopped off in two flying boats from King's Bay, Spitzbergen, for the North Pole, that the explorers would not return by air but had been forced to undertake a long, weary land trek back toward civilization.

DEPOSITORS OF HOME BANK MAY GET 65 PER CENT.

Have Received Already 25 Per Cent. of Deposits From Sale of Assets.

PAID BY BANKERS

Another 35 Per Cent If Government Grants $5,450,000 for Relief.

OTTAWA, June 2. — (Canadian Press). — That depositors in the Home Bank will only receive from 60 to 65 per cent. of their holdings, even if the Government grant them the sum of $5,450,000, was the statement made Monday by G. G. Henderson, Mayor of Fernie, B.C., and one of the inspectors appointed by the liquidators of the refunct bank. Mr. Henderson is in the city in connection with claims of local depositors.

He pointed out that the statement had been made that the Government had already advanced moneys to the depositors, when as a matter of fact not a cent had yet been received from the Government.

Up to date, the only amount received was 25 per cent. of the value of the deposits from realization of the bank's assets. This had been advanced by the Canadian Bankers' Association, and most of it had been paid back to that institution from the collectable assets of the bank.

If the Government advanced $5,450,000 it would represent another 35 per cent. of the whole deposits, or 60 per cent. in all. If the depositors were able to collect another five per cent. from the assets of the bank he thought they would be very lucky.

MURDOCK REFUSED AS INTERMEDIARY

B. E. S. Co. Refuses To Be a Party to Proposal, Says McLurg.

GLACE BAY, N.S., June 2.—(Canadian Press).—The B. E. Steel Corporation has refused to be a party to a proposal that the Minister of Labor, the Hon. James Murdock, act as intermediary in the miners' wage dispute in district No. 26, United Mine Workers, Vice-President McLurg stated yesterday.

CHIEF NEWHALL STOLE MARCH ON OFFICERS AND CITIZENS

Popular Police Chief Married in Toronto on Saturday.

ANNOUNCED TO-DAY.

Honeymoon in Winnipeg at Annual Convention of Police Chiefs.

Chief of Police Samuel Newhall stole a march on his officers and associates on Saturday, when he took a life partner. The wedding took place in Toronto and the happy bride was Mrs. John Holmes. The chief and his bride proceeded to Winnipeg, where the Police Chiefs' Convention is being held this year.

The wedding was announced before court opened this morning, Magistrate Langley breaking the news in a short address in which he expressed the pleasure and congratulations of the police department and the citizens in the steps taken by the chief. His words were echoed by Crown Attorney G. W. Hatton, and J. A. O'Brien.

FOUR FIRES IN ONE TOWNSHIP AT SAME TIME

Fenelon Farmers Lost Animals and Implements From Lightning Storm.

SOME INSURANCE.

Not Sufficient Protection Carried to Cover Entire Loss.

LINDSAY, Ont., June 2.—(Special.)—The Township of Fenelon, Victoria County, was the scene this morning at four o'clock of four disastrous fires as a result of lightning. The barn of Mr. Elwood Hewie, near Cameron village, was destroyed. Mr. Hewie saved his auto and fowl, but a number of implements were burned.

A barn on the McNevin farm, at Zion, leased by Mr. Newton Wilson, was destroyed, together with six cows, implements, harness and fowl.

At Cameron village two barns were destroyed at the same time. Mr. Mitchell Herron, whose son was drowned recently at Peterborough, lost his barn, all his hay and grain and some implements. Bert Northey suffered the loss of his barn, four calves, gain, implements and poultry. All carried insurance, which will not cover their loss.

NO BEER SOLD AT RAILWAY STATIONS

Travellers Are Complaining Because 4.4 Cannot Be Obtained.

TORONTO, June 2 (Canadian Press).—The railway companies are not serving 4.4 beer at their station restaurants and some complaints about this have been made by travellers. Attorney General W. F. Nickle explains that the transportation companies have not been discriminated against in the matter of licenses, but restaurant licenses have not yet been dealt with by the department.

MACHINE GUNS USED BY POLICE IN STREET RIOT

Rioting Students Fired On Foreigners in Streets of Shanghai.

MARINES LANDED.

Trouble Arose From Treatment of Chinese Strikers By Japanese.

SHANGHAI, June 2 (Canadian Press).—Chinese student riot participants today fired from the housetops in three directions into Shanghai streets upon a unit of the United States Volunteer Corps, shooting Thomas G. McMartin, dentist, in the back, and killing the horse upon which he was riding.

British, Italian and United States marine forces landed in Shanghai this afternoon and are quartered ashore tonight.

Machine guns opened fire on mobs of Chinese students as demonstrations were continued against the treatment of the Chinese workers on strike at the Japanese spinning mills here. Machine guns were brought into play in the Thibet-Nanking Road, one of the principal thoroughfares in the central district of Shanghai.

Cabinet Protests.

PEKING, June 2 (Canadian Press).—The cabinet today decided to instruct the foreign office to prepare a note of protest to the diplomatic corps against the recent firing upon Shanghai rioters by Sikh police there.

The cabinet decided to appoint high commissioners to proceed to Shanghai to investigate the situation, it was announced.

OFFICERS SHOT DRUG SMUGGLER NEAR BOUNDARY

Investigation Into Shooting By U. S. Agent Who is Held.

IN WHICH COUNTRY?

It is Not Known Whether Victim Was in Canada or States.

ISLAND POND, Vermont, June 2 (Canadian Press) — Canadian and United States officials today were investigating the shooting of Joseph Amadee Bilodeau, of Sherbrooke, Que., who was killed early Saturday morning while fleeing from United States narcotic agents on the international boundary line near Canaan. While Edward Murtz of Boston, a federal narcotic agent is held on a charge of manslaughter and Robert Price of Sherbrooke and Louis Nadeau of Canaan, companions of Bilodeau are on $1,000 bonds for hearing later on charges of possessing narcotics, officers of the two neighboring countries threshed out the problem whether Bilodeau was shot on Canadian or United States soil.

The agents asserted that they were on the United States side of the boundary when they questioned Bilodeau and his companions but admit that only a few feet separated them from Canada. The question has arisen as to the position of Bilodeau at the time the shot was fired.

NOT COMMUNISM BUT ITS CAUSES STIRS BALDWIN

British Premier Refuses to "Waste Time" Denouncing the "Red" Element.

URGES EFFICIENCY

Directs Special Appeal to Employers for Accord With Labor.

LONDON, June 2. — (Canadian Press).—Premier Stanley Baldwin is not worrying over Socialist movements, and he does not intend to "waste his time" denouncing them. Instead, he is going to attack the conditions and evils which produce such movements. This was his stated policy Monday when he addressed fifty thousand people at a victory rally at Welbeck Abbey, Nottinghamshire, and expressed his indifference to Conservative critics who complained that he did not sufficiently denounce his opponents.

The Prime Minister made a strong appeal for an all-round increase of ten per cent. in industrial efficiency and announced his intention to appoint a permanent food council to carry out the recommendations of the Royal Commission headed by Sir Auckland Geddes, which recently investigated food prices in Great Britain.

Industrial Harmony.

He pointed out with much pleasure that his appeals for an industrial truce had resulted in the representatives of the employers and the workers sitting down together and facing realities as never before. Yesterday he urged still further cooperation and invited the employers to seek a more intimate relationship with the workers. They should also, he said, seek brains and new ideas for their organizations wherever they existed. To the workers he suggested that they approach the employers in a broader spirit and take them more and more into consultation regarding routine management and working conditions.

The largest turbine ever built recently was set up at Niagara Falls. In a year it can do the same amount of work as 9,000,000 men.

EMPLOY DISABLED VETS.

British Legion Favors Preference For Ex-Service Men.

LONDON, June 2.—(Canadian Press Cable).—The British Legion conference, of which Earl Haig is chairman and which was opened in Queen's Hall on Saturday last, yesterday passed a resolution in favor of compelling employers to employ disabled ex-service men wherever possible, and in favor of preventing the displacement of ex-service men by female clerical assistants in government offices. The resolution also condemned the action of certain church bodies which were said to be employing ex-service men on work at starvation wages.

Earl Haig read a telegram from the King thanking the Legion for its loyal message to his Majesty.

It was decided by a large majority to hold the next conference also in London.

COUNCIL FROWNS ON BATHING AT CITY BEACHES ON SUNDAY AND WITHDRAWS CARETAKERS

Annual Debate Ends This Year in Victory for Antis.

CAN'T STOP BATHING

Alderman McIntyre Moves Amendment and Would Chase Bathers Away.

After three years of Sunday bathing with their three regular discussions of the subject in council, the antis carried their point last night and did away with protection at the beaches on Sundays this year. The annual debate was opened by Aldermen Phelan last night just when it was time to extend the sitting a second half hour, and he proposed that the beaches be open on Sunday and that a caretaker be provided them by the City Council. "It is only right that bathers should have the privilege of using the beaches," he said, "when those who are fortunate enough to belong to the golf club can go there to enjoy their Sunday play." Alderman Phelan also pointed out that whether there is a care taker at the beaches or not the people will go there to swim, and if there is an accident because a caretaker has not been provided, then the council will be blamed.

Mayor Turner thought the council should not be forced to have supervision there on Sunday. It accepts the responsibility six days a week, and should not be compelled to go against its wishes, whatever they may be.

Alderman McIntyre moved in amendment that the bathing beaches be closed on Sundays. In addition he would have the police there to chase away all attempting to use the beaches on Sunday.

Aderman Turner pointed out that while on the first two years that Sunday bathing was permitted with the Council's approval there was no trouble, certain rowdiness had developed last year which took away the savor. He thought it would be easy to publish a notice of the hours and days when protection is provided, relieving the council of responsibility at other times.

Alderman Denne seconded the motion and Alderman Greene seconded the amendment. "The poor man should have a chance on his day off," Alderman Denne said.

Alderman Phelan expressed the fear that the city would obtain a bad name for prohibiting Sunday bathing.

The amendment declaring there would be no care taker at the bathing beaches on Sundays, and that the dressing rooms would not be open, carried. Alderman Jones, Turner, Hancock, McIntyre, Crowe and Greene voted to support it.

Alderman Phelan closed the incident by asking His Worshirp whether it is permissible to visit the beaches for the purpose of throwing stones in the water.

Life Saving

Alderman Crowe suggested that there may be need for more life saving apparatus at some of the locks, and a letter will be sent to the proper authorities suggesting that more apparatus be placed at the scene of the recent fatality. Alderman Turner reported that the bathing beaches are equipped with boats, pike poles and life belts.

Plan Thirteen Concerts In Parks During Summer

The following are the band concerts for the summer season as arranged at a conference between the Parks Committee of the City Council and the various musical organizations. All the concerts will be given in Victoria park except where otherwise stated. None is scheduled for a Sunday.

Regimental Band:
June 12; June 19 (massed concert).
July 3; July 17 (King Edward park).
August 7; August 21; August 28.

Caledonian Pipe Band:
June 19 (massed concert).
June 24 (King Edward park).
July 31.

Male Voice Choir:
June 19 (massed concert)
July 24.

Symphony Orchestra:
June 19 (massed concert)
June 26
July 10.
August 14.

TO SEND PLANES INTO NORTH TO BEGIN SEARCH

Two Seaplanes Will Leave on Ship Ingertre on Friday.

GOVERNMENT ACTS.

Chose Ships Fitted With Wireless For Search of Explorer.

OSLO, Norway, June 2 (Canadian Press).—The Norwegian Government has decided to send two seaplanes to the Arctic preparatory to a search for the Amundsen flying expedition to the North Pole, which started from Spitzbergen, May 21.

It was announced today that the Government had selected the ship Ingertre to transport the two seaplanes towards the Arctic when they will undertake the search for the explorers.

The Ingertre, a 4,700-ton ship fitted with wireless, is expected to reach Horten, Norway, on Christianafjord, 32 miles south of Oslo, today. She will probably sail for Spitzbergen Friday.

AMEND ACTS TO GAIN CONTROL

Department Has Better Supervision Over Trade in Farm Produce.

CONTROL EXPORTS.

OTTAWA, June 2 (Canadian Press).—Third reading was given in the House of Commons last night to bills amending the Fruit Act and Livestock and Livestock Products Act. The amendments to the Fruit Act abolished the grades on certain fruit and established regulations respecting grading for exportation. The amendments respecting livestock were to facilitate business in the stock yards by referring all money received on account of sales for livestock sold by a commission firm to be deposited in a shipper's livestock commission account in a chartered bank. Other amendments were to provide for the licensing of egg buyers and exporters of live stock, meat, poultry, eggs and wool in order that the department of agriculture might secure supervision as to the manner in which these products were shipped from Canada.

HEAT TAKES TOLL.

Warm Spell and Storm Killed Seventeen People in Middle West.

CHICAGO, June 2 (Canadian Press)—Seventeen persons dead and nearly a score seriously injured was the toll today of the heat wave and the ensuing wind and electrical storms which hit the Middle West.

WEATHER

Yesterday's high point was 87 degrees. This was within 2 degrees of the warmest that we had last summer, the thermometer failing to reach 90 degrees during the whole season. A succession of thunderstorms during the evening and night gave a total rainfall of .55 of an inch. The ground should now be thoroughly moist, and if warm weather follows the growth should be rapid.—W. P.

LEATHER LASTS.

WASHINGTON, June 2.—Tests at the Bureau of Standards indicate that good leather and leather goods are not damaged by being kept in storage for many years.

WOOD FOR SALE.
SUMMER WOOD, CUT 12 IN. LONG, $4.00 PER TEAM LOAD.—ALFRED McDONALD LUMBER CO., LTD. PHONE 176. 3d131 920

TO-NIGHT,
K. OF C.
REGULAR MEETING. SPECIAL BUSINESS. 1d129 915

FIRE CHIEF TO HAVE NEW CAR COSTING $1,700, SAYS COUNCIL

Alderman McIntyre Fights Proposal and Recalls Estimate Debate.

CARRIED 5 TO 4

Safety of Chief and Men Cited as Need for Heavy Auto.

Considerable heat developed in the discussion at last night's City Council meeting on the proposal to purchase a new car for the Chief of the Fire Department, Alderman McIntyre pointing out that he had been expressly informed that there would be no money remaining after other essentials were obtained. He warned the Fire Water and Light Committee chairman (Alderman Jones) that there might be many contingencies to meet before the end of the year.

The proposal was passed, and Chief Gimblett will have a new car, costing $1,700 with the allowance of the old car deducted.

Alderman McIntyre said the estimates drawn a few months ago were supposed to be rock bottom figures, yet this makes the second car purchased out of the appropriation. "They are making children of the Council," he declared. After fighting to have this particular estimate trimmed $2,000 he had been told that everything set out was absolutely necessary to the efficiency of the department. Those things were not being purchased and the money now to be spent on two cars that did not appear in the estimate, Alderman McIntyre said.

He admitted the chief needs a car, but thought a lighter car would suit. The fire fighting preparedness of the department should not suffer through the proposed purchase.

When the authority to purchase had been given by a vote of 5 to 4, a second item of business was disposed of and then Alderman McIntyre called for the yeas and nays. He was told, however, that he was out of order, the matter having been closed and passed by.

LARGE FELT HAT.

There is an attempt being made to launch the very large felt hat in bright colors. It is very attractive with mannish suits and topcoats.

Government Loans Falling Due This Year $164,408,633

OTTAWA, June 2—(Canadian Press). The refunding of maturing liabilities is provided for in a resolution introduced in the House of Commons Monday by Hon. J. A. Robb, Acting Minister of Finance. Mr. Robb explained that the Government would this year have to meet five maturing loans, the total of which was $164,408,633.33.

On July 1, $60,800 would be required; on August 12, $24,333,333 would fall due; on September 15, $90,000,000; on October 15, $8,000,000, and on December 1, $42,014,500.

The House went into committee on the resolution which carried.

A bill based on it was given first reading.

What The Council Did

Passed a by-law setting a tax of $25 a year on every gasoline pump and $5 on every automatic air pump on city property, to become effective July 1.

In the same by-law provided that all applicants and operators must sign agreements accepting all liability in connection with the pumps.

Granted permission to Maple Leaf Shows to pitch on the part of James Stevenson Park outside the fence from June 8 to June 13.

Gave the City Engineer authority to appoint an inspector at the sewage disposal plant.

Accepted the proposal to put a wig-wag signal at Donegal street crossing, but will ask to have the bell omitted.

Gave Alderman Turner authority to engage a caretaker for Lake street bathing beach.

Visited and declared open the Made-in-Peterborough Fair.

Decided to keep the bathing beaches closed on Sundays so far as protection is concerned.

Authorized the purchase of a new car for the Fire Chief.

GASOLINE PUMPS ARE TAXED $25 A YEAR ON JULY FIRST BY ORDER OF CITY COUNCIL

Automatic Dial Air Pumps Must Pay License Fee of $5 a Year.

LONG BATTLE

Proposal to Demand Removal Was Not Considered in Order.

As a mark of their disapproval of the cluttering up of the city's sidewalks more than as a means to raising money, the members of the City Council last night passed a by-law imposing a license fee of $25 a year on every gasoline pump and $5 a year on every automatic dial air pump on city property. The same by-law provided that applicants for licenses must sign agreements undertaking to indemnify the city against any action brought by reason of an injury sustained through the presence of the pumps on the street. The by-law comes into effect on July 1. It does not avoid the citys' right to order removal of the gasoline tanks at any time, but in the event of this order being given during the life of a license, a refund is provided for pro rata.

Alderman Fife introduced the by-law, naming the rates that were finally adopted, but Alderman Turner was quick to suggest increasing the proposed fee to $50. Alderman Greene supported him.

Alderman Hancock thought the whole scheme of licensing pumps a mistake, and declared all gasoline pumps should be moved back off the street on to private property. He could not see why, he said, if gasoline pumps are allowed on the sidewalks, the banana man should not set his produce out there too.

City Solicitor Joseph Wearing reported that in his opinion the city

(Continued on Page 3)

Dog Catcher Has Trouble Catching and Holding 'Em

That the dog catcher be given authority to shoot dogs on the street without the formality of locking them up in the pound first was the startling proposal of Alderman Joseph Crowe at last night's meeting of the City Council after the dog catcher had unfolded a tale of woe. Not only, apparently, did the dog catcher miss an aristocratic name, but now even the dogs are turning him down, and he complained that they are too hard to catch. His Worship suggested the use of a net, but even this, the official said, would not reach a dog that persisted in keeping fifty feet in front of his pursuer.

And that is not all, or even the worst. After he had stalked, caught, and safely locked up a dog, someone on Sunday broke into the kennel at the pound and set the dog free. And the miscreant even carried off the lock.

Mr. Lytle was present as a deputation of one to protest the methods he said the dog catcher uses to add to his string. While the dog catcher is endeavouring to entice household pets of good pedigree from their lawns, Mr. Lytle said, five or six mongrels are chasing one another around the door of the police station without being disturbed.

The dog catcher was dismissed with Mayor Turner's exhortation to do his best. His Worship said Alderman Crowe's proposal to allow the official to snipe at dogs on the street entailed too much danger to life to be practicable, and the City Solicitor remarked that shooting within the city limits is illegal.

Hawaiian Concert, Wednesday, June 3rd
At 8.30 p.m.
Under Direction of HARRY F. WAGNER, Toronto
AN EVENING IN HAWAII.
Fifty Hawaiian Guitars and Ukuleles. Come and hear this dreamy music of the Pacific Isles. Concert, 35 cents. Dance at 10.30 with Ken Blood's Well Known Orchestra.
AT THE PETERBORO
Conservatory Music Hall, Hunter Street

For Sale

$3,000.00 will buy 6-roomed brick house; complete plumbing; on easy terms.
$5,100.00 will buy brick bungalow, with all conveniences; easy terms.
$6,000.00, red brick house; all conveniences, west end.
$2,500.00 cash, will buy frame dwelling, three-piece plumbing; in first class condition.
$5,500.00 will buy, 50 acre farm; good buildings.
Farms and dwellings in different parts of the city for sale.
See Our Lists.
Real Estate and Insurance
Farms and Dwellings for sale or Exchange.

W. H. TAYLOR
163 Hunter St., W. 'Phone 1462

FOR ADOPTION

FOR ADOPTION—BABY GIRL ONE month old. Apply Mr. Geo. W. Powell, 558 George St. 3d-129-68

FOR ADOPTION — GIRL SEVEN years old. Apply Mrs. Geo. McCorry, King Street East, Millbrook, Ont. 5d-133-139

BUSINESS CHANCES

SMALL PLANT FOR DISPOSAL IN Toronto. Manufacturing profitable rubber goods. No competition. No experience necessary. Small overhead. Low price for quick sale. Five hundred cash, balance about three hundred. Easy terms. Box 910 Examiner. 1d-129-910

WORK WANTED

WORK WANTED—SEWING BY THE day; would go out of town. Phone 216, evenings. 3d-129-88

WORK WANTED — CARTING OR Ploughing Gardens. Phone 1191J. 6d-130-32

WORK WANTED—RETURNED MAN wants any odd jobs. Gardens, lawns and painting. Phone 948J. 6d-129 11479

WORK WANTED—INTERIOR AND Exterior House Painting and Calsomining by an experienced man. Phone 1646J. W. J. Tranter, 607 Chamberlain. 12d-2, 4, 6, 9, 11, 13, 16, 18, 20, 23, 25, 27-96.

NOTICE

OLD MIRRORS RE-SILVERED LIKE NEW. 34 Stewart Street. 6d 129 11461

WHEN WANTING A TAXI FOR CITY or country driving, call Grover Halpin at Pulkinghorn's Garage, phone 278w. 26d-136-11081

NOTICE—HENRY BROS. CARPENters and builders. Estimates given on new and repair work. Hardwood flooring a specialty. 'Phones 1034 or 2009W. 592 Aylmer street.

MEDICAL.

DR. BUCHANAN, F.R.C.S., Edinburgh M.R.C.S., Eng., L.R.C.P., London. Eye, Ear, Nose and Throat Specialist. Hours 9-11, 2-4 p.m., and 7-8 p.m. 'Phone 519. Office, corner Water and Murray streets.

DR. C. C. CRAGG— Eye, Ear, Nose and Throat Specialist. Office 295 Charlotte street, formerly occupied by Dr. Neal. Hours—9-11 a.m., 2-4 p.m., 7-8.30 p.m. Telephone: House 980J. Office 2185.

BARRISTERS AND SOLICITORS

J. W. REID—Barrister, Solicitor, etc. Successor to A. E. Dixon. 397 1-2 George street. 'Phone 626.

GORDON & O'BRIEN'— Barristers, Solicitors, Notaries. Money to loan on easy terms. Special attention to Patents and Trade Marks. Phone 319. G. N. Gordon, K.C., M.P., J. A. O'Brien. Mr. Gordon will be in his office every Saturday during the Session.

A. T. MEDD—Barrister, Solicitor, Notary. Office over the Dominion Bank, corner of George and Simcoe streets. Telephone No. 32. Private funds to loan at current rates upon easy terms.

O'CONNELL & CORKERY—Barristers, Solicitors and Notaries. Money to loan at the lowest current rates of interest. Daniel O'Connell, John P. Corkery, Hunter street, two doors west of the Post Office.

DUMBLE & JOHNSTON—Barristers, Solicitors, etc. Office, over the Toronto Savings and Loan Company, George Street. D. W. Dumble, K.C., W. Johnson.

R. R. HALL—Barrister, Solicitor, etc. Peterboro, Ont. Office, corner of Hunter and Water streets, over the Canadian Bank of Commerce. Trust Funds to loan on easy terms of payment.

JAMES FORDYCE SERICKLAND— Barrister, Solicitor, Notary Public. Peterboro. Phone 191. Money to loan. 375 Water street.

WILFRID F. HUYCKE, Barrister, Solicitor, Notary Public. 395 Water street. Telephone 339.

PECK, KERR & McELDERRY, Barristers, Solicitors and Notaries. Office, Water street, Peterboro. Money to loan at the lowest current rates of interest. Telephone 1950. E. A. Peck, F. D. Kerr, K. C., V. J. McElderry.

F. T. WEBSTER, Ontario Land Surveyor, Registered Professional Engineer, formerly with Lewis and MacRostie of Ottawa. 332½ George St.

AGENTS WANTED

WANTED IMMEDIATELY — RELIable agents; good pay; free outfit; exclusive stock and territory. Our agency is valuable. For particulars, write, Manager, Pelham Nursery Co., Toronto. 26d-151-45

SALESMEN WANTED

WANTED — RAGS, BONES, OLD stoves, copper, brass, zinc, rubber, auto tires, wood ashes. Will send a man and clean your cellar or ash house free of charge. Address Stevens, 364 Mark street, or 'phone

BABY CARRIAGES, ETC.

FOR SALE—CREAM, WICKER BABY carriage, as good as new. Apply 189 Romaine. 3d-129-63

FOR SALE—GRAY WICKER STROLler in good condition. Cheap. Apply 693 Harvey. 3d-131-135

HOUSES, REAL ESTATE

FOR SALE—6 ROOMED HOUSE. Apply 173 Edinburgh. 3d-130-117

FOR SALE — NEW HOUSE ON Monaghan Road, centre hall plan; oak floors throughout. Moderate price. Terms to suit purchaser. Apply 437 George street. dtf

FOR SALE—BEAUTIFUL HOUSE— Brick, hardwood floors, hot water heating, finished attic, garage. 2 fire places. 599 Gilmour St. 26d-139-11172

FOR SALE—WELL WOODED ISland on Georgian Bay, district of Parry Sound, 14 acres, price $1000. Address Mrs. Carrie Hodgson, 315 Rubidge St., Peterborough, Ont. 3d-130-97

FARM FOR SALE—TWO THOUSAND dollars will purchase equity in a good farm of 200 acres, suitable for general farming and stock raising. Good house, good barns, good water, splendid maple woods. The purchaser would be able to take off enough wood each year for the next five years to pay the carrying charges. For particulars apply The Review Office, Peterborough. 26d-133-535

MAKE OFFER — LEAVING CITY— seven roomed brick house, corner Downie and Wolsley, electric light and phone, concrete walks, hard and soft water, all necessary outbuildings, 1½ acres first class soil, fruit trees, strawberries, etc., garden planted. Worth investigating. Apply on premises, W. P. Moher, phone 1294J. 6d-26,28,30,2,4,6-11450

FOR SALE—HAVING DECIDED TO give my entire time to matters pertaining to Sanitary Ice plant, I will sell my summer home situated at Rice Lake and known as Serpent Mound Villa together with equipment. There is cottage, about ½ acre of ground, garage, tool house, ice house, filled, boat house, cut-board motor and boat, 2 canoes, punt, 12 paddles, cushions, carpets, etc. The cottage is well furnished with 3 beds, piano, new living room furniture, in fact everything in first class condition. Lawn service with running water in cottage. This will not be sacrificed but will be sold right. Terms to responsible party if desired. Reg. H. Turner. 3d-129-71

HELP WANTED—Male

MAN FOR FARM WORK—APPLY S. H. Perks, R. R. 7, Peterboro. 3d-130-906

EXPERIENCED FARM HAND—SINgle. Apply C. Deck, No. 5, Peterboro. 3d-130-109

WANTED AT ONCE — MARRIED man for farm. Free house and $50 a month. Phone 998 r 32. 3d-129-867

CHAUFFEUR — MUST BE HONEST and reliable. Apply stating experience to Box 148 Examiner office. 3d-131-148

MEN WANTED—GOOD WOOD CUTters, steady work. Apply A. Thompson, corner Rink and George St. 2d-129-124

CLERK WANTED — FOR PHOTOS, Pictures, Frames, Art Goods and Souvenirs. One who can make an investment given preference. Apprentice or general assistant would be considered. By letter only to C. D. Mathias, c-o Artcraft Studio, City. 3d130-131

HELP WANTED—Female

WANTED—ATTENDANT FOR Y. W. C.A. Swimming Pool. Apply at the Y.W.C.A. office. 3d-130-902

WANTED—WOMEN FOR OUTDOOR work, short hours, good pay. Apply Box 138 Examiner. 6d-134-138

WANTED AT ONCE—OPERATOR— Phone 1451 or 1629J. Canadian Tent and Awning Co. 3d-133-118

AUTOS FOR SALE

CAR FOR SALE—$100.00 CASH BUYS a car in A1 shape. For particulars phone 505. 3d-130-128

CAR FOR SALE — BABY GRAND Chevrolet in first class condition; will sell very reasonable. Phone 2032J. 6d-133-110

CAR FOR SALE—A 7 PASSENGER McLaughlin Sedan in good condition. Will exchange for a smaller car. 242 Euclid, phone 2015w. 6d-132-86

FOR SALE—OVERLAND TOURING 1922 model, first class condition, cheap for quick sale. Phone 1498F or apply 440 George.

HILL, WEDDELL & HILLS
General Insurance Agency
ESTABLISHED 1883
Phone 14 124 Hunter Street West

LOST

LOST—DOG—WHITE WIRE HAIRed Terrier, black spot over eye. Finder please phone 1404m. J. D. Wood, Monaghan Road. 3d-129-84

LOST—FUR STOLE ON SUNDAY on road to Nassau. Finder please phone 1096J (reward). 3d-130-105

LOST — GIRL'S FAWN COAT ON George St., King Edward Park or Princess St. Finder please phone 2328J or leave at 241 Princess St. 2d-129-122

LOST—FRIDAY EVENING — BASEball mitt at Queen Mary school grounds. Finder please phone 337w. 3d-129-75

LOST—ON SATURDAY BETWEEN Hunter St. Bridge and Charlotte St., sum of money. Finder please leave at Examiner and receive reward. 2d-129-130

LOST—SUNDAY NIGHT ON PERRY street, between George and Aylmer streets, a mink neckpiece, valued as keepsake. Finder please leave at Examiner office and receive good reward. 3d-131-914

TEAMING AND CARTING

LONG DISTANCE AND LOCAL Carting done moderately. N. Rusaw, 549 Sherbrooke St., phone 1154m. 3d-129-78

LOCAL AND LONG DISTANCE CARtage, moving a specialty. Trip, day or job. N. H. Bradley, 704 Water St., phone 2327w. 26d-136-588

TEAMING AND CARTING, LOCAL and long distance moving. Excavating and gardens ploughed. Thos. Flannery, 200 London St., phone 1538w. 26d-136 11079

WANTED — MOTOR CARTING, ALL kinds, long or short hauling. Beatty Bros. 'Phone 2169-891r2.

FOR RENT

TO RENT—STORAGE ROOMS FOR furniture. Apply 162 Smith St. 6d-130-12

FOR RENT—4 ROOMED, HEATED apartment, central, modern. 'Phone 343J. 3d-129-11389

TO RENT — BRIGHT SIX ROOMED House, good condition, central, nice grounds, (conveniences). Apply 183 Antrim. Phone 2211F. 6d 129 11466

FOR RENT—DR. M. A. MORRISON'S cottage at Kawartha Park to rent up to August 1st. Fully furnished. Ice and wood supplied. 3d-129-72

FOR RENT — 7 ROOMED BRICK House with all conveniences, also garage if required. Apply Mrs. A. Wilson, 243 Wescott St. 6d-129-11486

TO RENT—COTTAGE OVERLOOKing Chemong Lake. Apply Ellaston, Bridgenorth. 3d-129-92

TO RENT—EIGHT ROOMED HOUSE, centrally located; modern; oak floors. Phone 1039w. 6d-134-1477

FOR RENT — HOUSE, MODERN, terms reasonable. Apply 583 Aylmer. 6d-134-145

TO RENT—ROOMS FOR LIGHT House-Keeping, conveniences. Gas. Apply 168 Antrim. 3d-129-90

FOR RENT — ATTRACTIVE SIX roomed partment, furnished or unfurnished, bath, hot water heating, phone, porches, etc. Central. 265 Park St. 3d-129-91

TO RENT—2 NICE BRIGHT FURnished Bedrooms. Very central; board optional; use of phone. Call 2032J. 6d-133-111

TO RENT — ROOMS FOR HOUSEkeeping, adults only, north, good locality. Phone 2168w. 3d-129-94

TO RENT—5 ROOMED FRAME COTtage, central, conveniences, rent $16. Apply 637 Aylmer St. 3d-129 92

TO RENT—APARTMENT FURNISHed or unfurnished, suitable for nurses or bachelors. 190 Brock St. 3d-130-121

TO RENT — 2 FURNISHED FRONT rooms for light housekeeping. Apply 467 Water. 3d-129-83

FOR RENT
MODERN HEATED APARTMENT IN Bank of Commerce Building. Immediate possession. Apply 437 George street. dtf

FOR RENT—HEATED OFFICE ON George street. Apply 437 George street. dtf

TO RENT OR SELL—NEW 6 ROOMed House, light, water. Young St., near car line. Small cash payment, balance monthly. Phone 1372J. 3d-130-122

TO RENT—$30 PER MONTH, REAL home, 7-roomed brick, south, handy to main part of city. Apply 293 Dalhousie street. Phone 273. 5d-133-124

FOR RENT — APARTMENT "D" Nova Scotia Apartments. Immediate possession. Apply 437 George Street. d t f

TO RENT—7 ROOMED HOUSE, 288 Brock street, improvements, $20.00 month. 'Phone 1712J. 3d-129-66

TO LET—HOUSE, MODERN EXCEPT furnace; also garage. Apply 199 Murray. 3d-129-72

TO RENT—FURNISHED OR UNfurnished, red brick bungalow, all conveniences, good location. Apply 163 Hunter street, W. 3d-129-864

TO RENT—MODERN 7 ROOMED house, all conveniences, newly decorated, centrally located. Apply to 386 Stewart street. 7d-133-62

TO RENT—5 ROOMS AND BATH, upper flat, 98 London St., hardwood floors throughout, fire place, newly finished, $20.00 month. 'Phone 1712J. 3d-129-65

TO RENT — MODERN, HEATED Apartment. Equire 451 Water St. 26d-150-34

FOUND

FOUND—STRAYED ON PROPERTY of Fred Scott, Chemong Road, 3 Holstein Heifers, owner phone 990 r 14. 3d-130-898

SITUATIONS WANTED

POSITION WANTED AS HOUSE keeper by middle aged lady. 346 Stewart. 3d130-125

EXPERIENCED CHINESE COOK— good all round man wants position in summer hotel or private house. Apply Dominion Cafe, George St. 6d-125-11477

STENOGRAPHER — EXPERIENCED —desires position for summer or permanent, Peterboro or like city in Ontario. Apply Box 143 Examiner. 1d-129-143

FOR SALE

FOR SALE — TOP SOIL — PHONE 1903J. 12d-132-11379

FOR SALE — TOMATOE PLANTS— Apply 515 Parnell. 3d-131-150..

FOR SALE — RUNABOUT BUGGY Apply 108 Aylmer. 6d-130-23

FOR SALE—BICYCLE IN A1 CONDItion. Phone 846w. 3d-130-108

FOR SALE—CONGOLEUM RUG, ALso single bed. Apply 501 Sherbrooke. 3d-129-53

FOR SALE—ONE GASOLINE ENgine, brand new; 1½ horsepower at $50.00. Phone 744. 3d-130-114

FOR SALE—½ DOZ. PEARL HANDle Desert Forks and Knives in oak chest. Phone 744. 3d-130-116

FOR SALE—A SYMPHONAL GRAMaphone and a house to rent. Apply 130 James St. 3d-130-107

FOR SALE — COMBINATION GAS and coal stove. Apply 422 Rubidge. 3d-129-64

FOR SALE—PIANO CASE ORGAN, and other furniture. Apply 196 Rubidge St. 3d-129-81

FOR SALE — PRIVATE SALE OF household furniture starting Monday. Apply 148 Antrim St. 3d-130-101

FOR SALE—6 PIECE DINING ROOM Suite, new; cheap for quick sale. Phone 2269w. 3d-130-129

FOR SALE — SEVERAL RUBBER tired buggies. Apply at 421 Chambers St. or phone 743. 3d-2,4,6-141

FOR SALE—THOROUGHBRED BELgian Police Pup (female) 7 months old, house trained. Phone 2290F. 3d-131-146

FOR SALE—CONCRETE PIPE FOR wells reducing from 30 in. to 24 in., pier caps, blocks for piers and garage. Pretty lawn vases. Apply 677 Water St. 3d-130-102

FOR SALE — "EVINRUDE" OUTboard motor, good shape, cheap. Apply K. Routley, 416 Stewart St. 3d-130-103

FOR SALE—3 BURNER GASOLINE camp cooking stove practically new, $10. Phone 948j. 3d-131-137

FOR SALE—1 SOUVENIR COOK stove, in good condition. Cheap for cash. 251 Prince street. 3d-129-61

FOR SALE—LARGE SQUARE TENT, good condition. Apply 404 Sherbrooke St. 3d-130-99

FOR SALE—AXMINSTER RUG, 9 FT. x 10 ft. 6 inches, perfect condition. Apply 485 Murray St. 3d-130-100

FOR SALE — TWO TUBE (DRY cell) Radio Set, complete with two sets of headphones. Phone 1666w. 3d-130-120

FOR SALE—CASES, CRATES AND Hogsheads, with straw. Apply Routley's, 241 George St. 3d-130-905

FOR SALE—3 PIECE SOLID WALnut Parlor Suite. 639 Rubidge. 3d-129-87

FOR SALE—VULCAN CABINET GAS Range; splendid condition; almost new. Mrs. Stasicker, Otonabee St. over Locks Bridge. 3d-130-112

FOR SALE — LADIES' BICYCLE IN splendid order except drum guard lacing, bearings packed in vaseline and good tires, $20.00. Call 276 Reid St. 3d-130-98

FOR SALE—FOUR BURNER GAS Stove in good condition. Price $10. Apply 563 Bolivar. 3d-129-82

FOR SALE—MOTOR BOAT DIXIE— 4½ h.p. Gray engine, cypress hull, canopy top, all in first-class condition. Apply 29 Park North. 3d-131-136

FOR SALE — DRY HARDWOOD slabs, cut, $6.00 per ½ cord; Dry Hemlock Slabs cut $4.50 per ½ cord. Phone 1937 or 1372J Evenings. W. J. Fitzgerald, 242 Perry St. 26d-125-10848

FOR SALE—BICYCLE FOR SALE— 22 in. frame; cheap. Apply 561 George. 6d-130-1

FOR SALE — A LOT ON GRANDview Avenue; also a quantity lumber, near Prince of Wales school Apply 162 Smith St. 6d-130-13

FOR SALE — MIXED BODY WOOD at $8 per load; also mixed slabs $7 per load. Apply Richard Tedford, Warsaw, phone 8 r 4. 26d-141-11231

FOR SALE—BEST QUALITY NUT Coke, also hemlock slabs and body hardwood. Close prices at Thompson's, phone 2260 or 1026J. 6d-130-20

FOR SALE — GAS STOVES, GAS Plates and Coal Oil Stoves, hand power washer and wringer, roll top desk, good as new, extension table, kitchen tables, side boards, kitchen cupboards, stands and sundry articles. 243 McDonnel street, J. Boorman. 4d-132-144

FOR SALE — IRON BEDS AND Springs $5; Wash Stands $2; Parlor Tables $2; Drop Leaf Table $3; Buffet, Chairs, Extension Tables, Sideboards, Princess Dresser, Ladies' Dressing Table, three mirrors; Chest of Drawers; Electric Table Lamp, Irons, Oilcloth Rug, High Chair, Rockers, Annex Stove, Dishes and other articles. Apply 59 Aylmer St., near Perry. Phone 2458. 3d-130-119

MADE IN PETERBOROUGH FAIR

To a rattling salvo of thunder claps and an outside illumination by electricity that surpassed anything the directors in charge might have hoped for, the Made-in-Peterboro Fair opened last night with what might be said to be a real bang. While Mayor Turner spoke the opening words, rain rattled on the heavy roof, thunder provided a loud accompaniment and lightning flashed through the many windows. The crowd, however, was not as sparse as might have been anticipated on such a very bad night. It was not anything to boast of, but those who came seemed to enjoy themselves immensely.

It would be hard for anyone to fail to enjoy this Fair, which is something unique in the history of the city. It fully lives up to, and even surpasses, any expectations that might have been entertained as to its real worth. The old Motor Show, in its palmiest days, could scarcely hold a candle to this splendid Fair. It certainly marks an era in the community development of the city and demonstrates conclusively just what can be done in a good cause when every factor puts a collective shoulder to the wheel and works co-operatively for a good cause.

The faces of the directors were not long last evening, notwithstanding the bad weather. They had no reason to be. Owing to the extensive ticket-selling campaign, the Made-in-Peterboro Fair opened with a tidy balance of over two thousand dollars to its credit, assuring financial success right from the start. The orange and black sign over the front door that beckons the way to the interior is a cheerful augury of the spirit that animates the Fair.

Looking at the massed booths from either of the upper galleries gives an observer the best impression of the ensemble. The colorings are brilliant and gorgeous, the arrangement of articles on view is artistic and effective, and the extra lighting put in makes for a very bright interior. A note of patriotic fervor is injected into the scene by the multiplicity of flags that adorn every available space. Huge flags are draped on the walls; there are flags, large or small, in nearly every booth, and the upper area of the hall is criss-crossed with countless strings of gay-hued pennants.

The booths are arranged in the kermesse, or street fair, pattern. There are aisles along either wall and at either side of the single line of booths that fills the central space. Flanking these, north and south, are double tiers of booths, making a total of upwards of seventy of the enclosures. When one realizes that an extraordinary amount of care and attention and skilful work has been lavished on each single section, one can grasp some idea of the general effect, an outstanding item of which is the good taste of the combined colorings.

The western upper gallery has been attractively decorated with evergreen boughs down its entire length, interspersed with colored strings of artificicial flowers.

In the annex at the western end also are the amusement centres which had a fairly large patronage last night. These include a miniature bowling alley, a couple of dart games, a "hit the nigger" ball game, and some of those popular stunts in which good marksmanship is rewarded by the donation of a shining piece of kitchen ware.

Against the west wall is arranged a beautiful display of pictures from the Roy Studio, with velvet hangings as a background. Directly beside these are several hooked and braided rugs, the work of Mrs. C. H. Reid, and the little inlaid piece, Shakespeare's House, done by Mr. Edward Courtney, who also shows a dainty cabinet in dark wood.

The Peterboro Canoe Company has an exhibit here of its wares, in four beautiful canoes, arranged in tier fashion, a motor launch, and a display of snowshoes, skis and toboggans. The Canadian Canoe Company's green-bottomed canoes are a feature at the other side, and between the two, facing the west wall, is an artistic little section in purple and white, dedicated to "The Churches of Peterboro," with the motto, "Inasmuch as ye did it unto one of the least of these, ye did it unto me," and a purple cross flanked by evergreens as its sole, very effective, arrangement.

Topping this long line of central booths, to add a little touch of extra adornment, are orange and white ornaments, and a special feature of the whole Fair is the system of marking the booths by individual signs. These are overhead, swinging affairs in the pennant fashion, done in deep black with gold lettering. They are just another item in the extremely artistic effect of the whole interior, and an evidence of the minute attention lavished on the details which go to make up a satisfactory and interesting whole.

Messrs. Miller, Powell and Company, in a section done in black and white crisscross pattern, with round colored ball lights as an overhead fringe, show electric stoves and ranges; the De Laval Company, Limited, arrange milkers and separators against a gay background of flags, with small flags as decorations; Messrs. Grant and Thorpe, in a double space, exhibit electric fans and induction motors, electric stoves and washers, and a cooling coil for refrigerators, in a white, red and green interior that is enlivened by the representation of the two old-time gentlemen examining a modern electric lamp.

The Gallagher Remedies, Limited, have a cool and attractive section, done in the blue and white characteristic of their herbal remedies, with wide banding of the two colors on the walls; the Peterboro Business College, in glistening red, with numerous devices on view to obviate office labor, are offering a clothes' brush premium to anyone supplying the name of a prospective pupil; the Peterboro Lumber Company exhibit doors and samples of roofings against a patriotic background of red, white and blue; the Peter Hamilton Company show the steel plows that make the backbone of the agricultural industry, with deep blue decorations; the Nugent Drug Company have a display of their own healing preparations, in a pretty yellow and white interior, and the Peterboro Paper Box Company use a checkerboard effect in dark blue and white for their display of pretty colored and plain boxes. Next door is the Imperial Oil Company's section, with auto polishes and greases arranged in effective style; the Ontario Marble Company's white section with a huge slab of polished marble, and at the corner is the double booth of the Quaker Oats Company, in red, white and blue, with girl attendants in white. Here are chick feeds and Quaker products of many sorts, with a device showing the puffing of rice and a pen of Gerald Wood's prize chickens.

Progressing down the central aisle one finds Bond's Drug Store exhibit, done in striking effect with red, curtained counter front, bordered in "French roll" effect with blue and white, with huge V's of red and white on the blue walls and fringes of white crepe paper. "Aids to feminine charm" and kodak's and thermos bottles are on display here.

What can be done with such a strictly utilitarian product as leather is demonstrated conclusively in the section devoted to Messrs. B. F. Ackerman, Son and Company's exhibit. Polished leathers make the hangings, with a central decoration of orange artificial flowers and a display of the boots and shoes that may be made from these skins.

Probably the most striking section of the entire exhibit is that devoted to the Life Underwriters' Association of Peterboro. A large double section is filled with the solar, "setting sun" effect done in deep blue, with a black front and an upper rim of deep red rosettes. Centrally located is a girl's torso in white, its hand raised in benediction over a presumably, insured small bungalow.

Messrs. Wm. Lech and Sons, Limited, have furs of all sorts, nicely displayed, with a chilly ittle polar

(Continued on page 11.)

TENDERS WANTED.

Sealed tenders addressed to the undersigned will be received until 5 p.m. Friday, June 5th, for the construction of a Retaining Wall at the rear of the King George School, East City. Plans and specifications can be obtained from W. & W. R. L. Blackwell, Architects. The lowest or any tender will not necessarily be accepted.

G. H. THOMPSON,
Secretary Treasurer, Board of Education, Peterborough, Ont.
3d-131-912

BOARDERS WANTED

BOARDERS WANTED—VERY CENtral. 1896w. 6d-132-70

BOARDERS WANTED — CENTRAL; all conveniences; phone 1382J. 12d-134-11415

WANTED

WANTED—A WOOD COOLING TANK capacity about 3 barrels. Phone 2493J. 3d-129-69

WANTED — TO BUY — A SMALL Touring or Sedan Car, state lowest cash price and year. Apply Box 127 Examiner. 3d-130-127

WANTED — DISCARDED ARTIFIcial teeth and old gold; highest price paid. Phillips Dental Laboratory, 408½ George St. 26d-133-543

WANTED TO RENT—COTTAGE AT Stoney Lake on main land accessible with auto, 4 or 5 bedrooms. Must be safe for children's bathing. Send full particulars to C. H. Louis, 11 Ridout St., Toronto, Ont. 6d-130-11490

WANTED TO RENT—COTTAGE AT Stoney Lake on main land accessible with auto, 4 or 5 bedrooms. Must be safe for children's bathing. Send full particulars to C. H. Lown, 11 Ridout St., Toronto, Ont. 6d-131-11490

RAILWAY TIME TABLES.

All Trains Daily Except Sunday.
Corrected to date.)

No. 91—7.10 a.m. for Lindsay and Toronto.
No. 96—8.10 a.m. for Port Hope and Toronto, Montreal, Halifax and Portland, Me.
No. 93—8.20 a.m. for Lindsay, Blackwater Junction, Orillia, Midland, North Bay and Toronto.
No. 95—9.15 a.m. for Hastings, Campbellford, Belleville and points on the main line east.
No. 371—8.30 a.m. for Lakefield.
No. 92—12.00 noon for Lindsay, Port Hope, Ottawa, Toronto, Buffalo, New York and Philadelphia making connections with the International Limited for London, Detroit, and Chicago.
No. 100—12.15 p.m. for Hastings, Campbellford, Belleville and Ottawa.
No. 372—12.05 p.m. for Lakefield.
No. 95—5.34 p.m. for Lindsay, Orillia, Midland, North Bay and Toronto.
No. 93—5.19 p.m. for Lindsay.
No. 94—9.10 p.m. for Port Hope, Montreal and Boston. Halifax and Portland. Carries sleeper for Montreal.

CANADIAN PACIFIC RAILWAY.
(Corrected to date.)

GOING EAST—
12.05 p.m.—Norwood, Havelock, Bonarlaw, Tweed, Perth, Smith's Falls, Kingston, Ottawa, Montreal and intermediate points daily. On Sunday this train proceed east only as far as Havelock.
6.30 p.m.—Indian River, Norwood, Havelock and Tweed. Daily except Sunday.
11.55 p.m.—Havelock, Tweed, Kingston, Perth, Smith's Falls, Montreal, St. John, Boston and New York. Daily except Saturday.
12.55 a.m.—Havelock, Tweed, Kingston, Perth, Smith's Falls, Ottawa.
GOING WEST—
4.25 a.m.—Myrtle, Toronto, Guelph, Goderich Hamilton, Galt, Woodstock, St. Thomas, London, Chatham, Detroit, Chicago and New York. Daily.
6.00 a.m.—Toronto (Yonge street), Owen Sound, Teeswater and intermediate points. Daily except Sunday.
7.35 a.m.—Toronto, Hamilton, Brantford, Buffalo, Rochester, Boston, New York, Galt, Woodstock, London, Chatham, Detroit and intermediate points between Peterboro and Toronto. Daily except Sunday.
9.35 a.m.—Bethany, Lindsay, Orillia, Port McNicol and intermediate points. Daily except Sunday.
3.35 p.m.—Toronto, Hamilton, Brantford, Buffalo, New York, Galt, Woodstock, London, Windsor, Detroit, Chicago and intermediate points between Peterboro and Toronto. Daily.
6.50 p.m.—Lindsay, Toronto and intermediate points. Daily except Sunday.

FOR SALE, MODEL BUNGALOW. No. 774 Water street, A-1 location; also quantity of special rug brick for fire places. For plans, prices, estimates on all classes of building, consult
A. B. CUNNINGHAM
331 Reid St. Builder & Contractor.

WOOD
Dry, piled inside under cover
HARDWOOD SLABS
Cut Stove Length, ½ Cord $6.5(
HEMLOCK SLABS
Cut Stove Length, ½ Cord $4.5(
WOODWORK of all kinds
Doors Trim, etc.
THE CANADIAN ALADDIN COMPANY
one 952 Evening 1522f

CHINA PAINTING
Mrs. Langley McCarthy Teaches Biscoffs' New and Beautiful Work in
CHINA PAINTING

APARTMENT!
To let. 11 rooms, central, conveniences, low rent. Also 4-roomed tent for sale at a bargain.
A. LOW & CO.
385 Bethune Street
Phone 697 N. and Hol. 1027

Advertise in The Examiner.

HOUSES FOR SALE

$2000—Very central double brick house, modern, with hot water heating. At locality, will rent at $30.00 per month. Owner will exchange on house in West end.
$6000—Fine modern brick house with furnace and good lot; exchange on smaller house. Engleburn Ave.
$5100—Central, modern brick, furnace, garage, hardwood floors up and down; good terms.
$4200—Modern brick in first class shape, hardwood floors, owner leaving city.
$3000—Brick, partly modern, very central, on Stewart St.
Two furnished cottages, one at Chemong other on Clear Lake; exchange on city property.
Two other fine ground floor apartments to rent; heated.

H. J. McCANNAN
Agents for Fidelity, Phenix, British and European Fire Insurance Cos.
149 Simcoe street. 'Phones 46 - 772
Nugent Phone 1003M.

FOR SALE

REAL BARGAINS FOR REAL ESTATE BUYERS

$3200.00 will buy a good frame house, 6 rooms, all improvements except furnace, large lot, owner will take a lot in south end as part pay.
$2300.00 will buy a very comfortable frame house, partly modern, situated in the west end, good terms.
$1600.00 will buy a nice 5 roomed cottage, partly modern, hardwood floors, centrally located.
$3300.00 will buy a fine brick house, modern, large lot with garage, situated in the west end, good terms.
$4000.00 will buy a splendid brick house, 7 rooms, all improvements, large lot, situated in the south end, owner will exchange for a house more central and pay a difference.
$3200.00 will buy a brick house, modern, in first class condition; situated in southern part of the city, good terms.
We have also a selection of houses for rent in all parts of the city.
For Inspection and Particulars Apply
J. T. O'CONNELL & CO.
136 Hunter St., W. Peterborough
Office phone 375 - House phone 1350
A. Mills, agent, phone 1430w

FOR SALE.

$4300—6 roomed house, fully modern, new, easy terms.
$2300—6 roomed house, all modern except furnace, central.
$3500—5 roomed Bungalow, all modern, sun porch, west end.
$1800—5 roomed stucco Bungalow, $200 cash, balance as rent.
$3000—6 roomed house, central, good stables, easy terms.
$3300—6 roomed brick, central, all modern except furnace, take lot.
200 acres of land, good district, would take city property, priced right.
3 rooms, central, for light house keeping.
$3000—New Bungalow, all modern, central, fireplace, hardwood floors throughout.
Agents for Fire Insurance, Good Tariff Company; Agents for Cooksville Brick; samples at office.
J. CHAMBERS & CO.
Residence 'Phone 1534W
Office 1719J.
G. Adams, Agent, 'Phone 1291m.

For Sale and Rent

8 rooms, fine home, central, oak floors up and down, double parlors, dining-room, den, sun-room, French doors, laundry tubs, garage. See this $8,000
6-room, new brick, all modern, oak floors, west side $5,500
6-room brick bungalow, style new, all modern, west side $5,300
7-room, all modern, brick, East City, good lot, hen house, garage.. $4,200
6-room, brick, central, two-piece plumbing, good buy $2,800
7 acres on highway, good buildings, strawberries, raspberries, fine situation $5,300
7-room brick house, two-acre lot, 40 apple trees, on highway.. $2,000
Wholesale confectionery business doing fine trade. Quick sale. See this.
Some good bargains in lots. See our listings.
P. E. Rutherford Agency
282 George Street — 'Phone 142.

Telephone 790 When You Want Your
Piano Or Organ Tuned.
Player Pianos a Specialty
All Work Guaranteed
W. H. CUNNINGHAM
560 Weller Street

COAL - COKE - WOOD
12 in Dry Tamarac, $4.75 ½ cord
12 in. Dry Wood and Slabs, mixed $3.75; 12 inch Maple and Beech, $6.50 half cord.
H. H. DINSDALE
Phone 153. All Kinds of Coal.

DAVIS-THOMPSON COMPANY, LTD.
Insurance and General Agency
433 GEORGE ST. PHONE 40

4% INTEREST, compounded Half-Yearly, Paid on Deposits

One Dollar opens an account. Special facilities afforded Depositors for the convenient transaction of their business, and accounts are subject to cheque withdrawal.

For Sums of $100 and upwards this Company's Debentures are issued in terms of one to five years, bearing special rates of interest, depending upon the term of investment..

TORONTO SAVINGS AND LOAN CO.
435-437 George Street
Peterborough

"BRINGING UP FATHER" — Geo. McManus

BRASS' GRAB DAY

WEDNESDAY The Last Day of the Art Silk Co.'s Bankrupt Stock. Everything Must Go

STORE OPEN TO-MORROW 9 A.M. TO 6 P.M. EXTRA HELP

ANY PAIR - LADIES' SILK HOSE IN THE STORE. Reg. up to $3. GRAB THEM. 3 Prs. for $1. All Perfect **39c**

Ladies' SILK SCARFS Regular up to $2.50 All Colors. Grab these **50c**

LADIES' SILK GLOVES Regular up to $2.00 Grab these at **29c**

Ladies' Silk BLOOM'RS Reg. $5. All Colors. Grab All Sizes. these **1.98**

Ladies' Silk Vests Peach, Orchid, Pink, White. Grab these **69c**

Ladies' Silk Slips Reg. $5. All Sizes. Grab These at **1.50**

Ladies' Silk Sweater Vests All Colors. Reg. $5. Grab These **1.98**

Ladies' Dresses Regular $25 Grab These! **7.95**

Ladies' Black Silk Hose Reg. $1.50. 4 Pairs for $1. Grab these **29c**

Dozens of Bargains Not Advertised Will Be Cleaned Up!

BRASS

345 GEORGE STREET

Please Come Early As There Will Be a Great Rush. Extra Help.

STORMS RAGED OVER DISTRICT THROUGH NIGHT

Barn Burned With Considerable Stock Near Millbrook.

CALVES KILLED.

High Wind Blew Fences and Trees Down in Douro.

MILLBROOK, June 2. — The barn owned by David Armstrong was burned when struck by lightning about 8.30 o'clock last evening.

There were eight thoroughbred pigs burned and a number of poultry; also all the wheat stored in the barn, and several implements.

Another barn nearer the house also caught fire but was saved, thus saving the house also. The neighbors were promptly on hand to assist, and the rain helped a great deal to extinguish the fire. There is some insurance but not sufficient to cover the loss.

BARN STRUCK.

DOURO, June 2. — The storm which raged in Douro last night did not cause any fires. The barn of Wm. McKeever was struck at the gable end but did not catch fire, as the lightning ran down the eavetrough. The horses and poultry were uninjured. This occurred at five a.m. this morning.

FOUR CALVES KILLED.

WARSAW, June 2 — There was a terrific storm in Warsaw last night and Edward Leahy lost four calves, which were struck by lightning.

The wind blew a number of fences down, in some places the rails being blown right into the road.

A large tree was blown down across the road in the first conces-

CAMPBELLFORD TOWN COUNCIL.

CAMPBELLFORD, June 2.—The Town Council came to a deadlock last night over the construction of the sewer on Market Street and Oliver Road, the issue being whether this work should be done by contract or by day labor, the latter plan having been followed with the other sewers put in during the past two years. Some time ago it was decided by the Council to ask for tenders for this sewer as the work was regarded as comparatively easy owing to the absence of rock.

Two tenders were opened last night, both from local men. Henry Redden's bid was for $3,985.00, the town to supply the tile.

John Hall submitted a tender, offering to supply everything, tile included, for $4,638.00, or for $3,513 if the town furnished the tile. Mr. Hall backed up his tender with a marked cheque for $350.

Councillor Cole stated that he had secured an estimate from Street Superintendent Fox, under whose supervision the other sewers have been built by day labor, and who has completed every one of them under the engineer's estimate. Mr. Fox was of the opinion that the town could construct the new sewer for $4,740, including the engineer's services, and putting the roadway in shape after the main part of the work was done.

Councillor Kingston and Deputy-Reeve Palliser moved that the tender of Mr. Hall be accepted, he to furnish the tile.

Councillors Cole and Abernethy moved in amendment that the sewer be put in by day labor.

Councillors Southworth and Wiggins brought in an amendment to the amendment that the entire matter be postponed until the next regular or special meeting of the Council.

When the vote was taken, Councillors Cole, Abernethy and Reeve Davidson supported the day labor system, while Councillors Southworth and Wiggins alone voted for their amendment and Councillor Kingston and Deputy-Reeve Palliser for the main motion. Councillor Moore was absent.

As there was no majority for amendments or motion, Mayor Mev-

ed to return Mr. Hall's cheque.

To Oil Main Streets.

After a long discussion it was decided, on motion of Deputy-Reeve Palliser and Councillor Wiggins, to purchase a water tank to be used in connection with the new steam roller and to oil the main streets after they have been graded. The Clerk was instructed to secure prices on 8,000 gallons of road oil.

For a time it looked as if the majority were in favor of using water instead of oil on the streets, the town to purchase a sprinkler, and a motion to this effect was made by Councillor Southworth and seconded by Reeve Davidson, but this was finally withdrawn.

Want No Oil.

A number of residents on Sebastopol Street joined in a petition that no oil be used on the streets in front of their premises as they did not care to stand the cost. This request was on motion of Councillor Abernethy and the Reeve.

Grading Front Street

Councillor Cole, chairman of the committee on roads and bridges, asked permission to take up three crossings on Front Street before the roller and scarifier are put to work on that thoroughfare. This request was granted and the committee were also authorized to employ the services of an engineer who will give them the proper levels so that there may be no trouble over the thorough draining of Front street after it is graded.

To Repair Jail

Now that there are two policemen on duty in town it has been decided to repair the town jail which has long been condemned as unsanitary and a building from which escape is easy. Reeve Davidson brought this matter up and the police committee of which the Reeve is chairman, were instructed to confer with Chief Brown with regard to the necessary changes.

Minor Matters Disposed Of

A communication was received from the Union of Canadian Municipalities inviting the Council to join in a excursion by boat from Montreal to the maratime provinces, the

The invitation was promptly declined as cost was regarded as out of all reason.

The Bell Telephone Company, which is extending its service, was given permission to erect thirteen new poles on River Road and Nelson street.

Another street light was ordered for the Oliver Road.

The court of revision, the members of which have already been announced, will meet Friday evening June 26.

CAMPBELLFORD, June 2. — While some of the councillors were waiting the arrival of a quorum last night there was a severe electrical storm in progress, and at about 8 o'clock there came a most vivid flash of lightning with an almost simultaneous peal of thunder. The electric lights all over the town went out like a candle in a gale. The whole municipality, including the assembly room in the Public Library, was plunged in blackest darkness, and residents waited patiently, but in vain, for the lights to come on. Finally, at nearly 9 o'clock, Reeve Davidson went out and borrowed an oil lamp, and with this rather inadequite illumination, the Councillors disposed of their business programme.

About 11 o'clock the lighting service on the west side was restored, but the east side was still in darkness, and it was reported that there was no chance of restoring the service before morning, as some difficulty was met with in locating the place where the damage had been done.

The storm was the most serious eelctrical disturbance of the season, and it is expected that reports of damage by lightning throughout the district will be heard to-day.

Campbellford Personals

CAMPBELLFORD, June 2—Mr. and Mrs. W. J. Dalgleish and family, accompanied by Mr. Alex How, motored to Port Hope on Sunday.

Albert William Nayler was called to Marmora last week owing to the death of his father, the late John William Nayler who was buried last Thursday. On the day of the funeral the son's mother-in-law, Mrs. William Fry, died at her home near

PICNIC PLANNED.

Great Liberal Meeting in York County For Premier King.

TORONTO, June 2 (Canadian Press).—Plans are under way for a great Liberal demonstration and picnic in honor of Rt. Hon. W. L. Mackenzie King, Premier of Canada, to be held late this month or early in July in York County.

GASOLINE JUMPS

(Continued from Page One.)

would now be liable for any accident due to the presence on the street of gasoline pumps.

Alderman Greene said the Council is putting the cart before the horse and suggested that every pump be removed to private property.

Drastic action of this kind was not approved by Alderman Fife.

Alderman Hancock moved as an amendment to the amendment that all tanks be removed on reasonable notice. This was not considered applicable to the question.

Alderman Phelan thought the fee should not be made so prohibitive that tourists could not find a tank.

The amendment lost and the fee of $25 stood.

Another clause provided that licensees must sign agreements assuming all liability for injuries and accidents occurring through the presence on the street of a pump or tank or automatic air pump.

Reduced Staff.

City Clerk S. R. Armstrong, in his capacity as superintendent of city offices, reported that tax bills had been completed for the year with the help of his office staff and that of the city treasurer, without employing extra help.

Suburban Commission.

Ex-Alderman H. Gainey, city's representative on the Suburban Area Commission, reported on the work being done by that body. The work on Park street south will cost $1,000 this year. The extension of Sherbrooke street has been taken off the Suburban Area Commission, he understands, and has been returned to the township council. The Commission has already spent $1,000 on that section.

Mayor Turner remarked he thought the Council made a good choice in appointing Mr. Gainey as its representative.

Show Coming.

Mr. Brody of the Maple Leaf Shows, the midway attraction that camped at James Stevenson park last year, applied for permission to use the land again for the week of June 8. The payment last year was $175, and His Worship suggested $250 payment this year, to include the license fees, payable in advance. This was adopted.

Works Inspector.

Approaching the proposition of appointing an inspector at the sewage disposal plant, Alderman Denne suggested that if someone must be named he should be a returned soldier who is qualified.

A resolution moved by Aldermen Fife and Jones gave the City Engineer authority to hire a man.

Alderman Phelan asked whether the contractor is hiring foreign labor. He declared it a shame that city men should walk the streets now and be expected to pay their taxes to pay part of the cost next month.

The City Engineer said all the men had told the contractor they were from Peterborough.

Mr. Parsons said he would give bona-fide applicants a letter to the manager of the works. In a couple of weeks there will be 35 or 40 more men put on.

Crossing Protection.

The Board of Railway Commissioners recommended that Donegal street crossing at the C. N. R. be protected by wig-wag and bell, 25 per cent. of installation to be paid by the city, 25 per cent. out of railway crossings fund, and 50 per cent. by the railway. The railway would be responsible for upkeep.

His Worship suggested the bell would be a nuisance, as it might be ringing for fifteen minutes at a time when trains are left standing.

Council will reply suggesting that the wig-wag will be sufficient protection.

Saving Lights.

Alderman Denne drew attention to the burning of a small lamp within five feet of an arc lamp at the Peterborough Club corner at an expense of $9 a year. Alderman Jones, chairman of the Fire, Water and Light committee, said these defects are being rectified as quickly as possible, but time is needed to cover the whole city.

No Representation.

An invitation to the City Council to attend the unveiling of a monument at Bewdley on Sunday was received without action. There will be no official representation of the Council.

OBITUARY.

BURNBRAE, June 2.—An aged resident of the Burnbrae district passed away on Thursday in the person of Mrs. Wm. Fry, who died suddenly following a paralytic stroke. Deceased was eighty years of age and had lived here since some years before her marriage. Her maiden name was Miss Ann McRobbie. Besides her aged husband, she leaves to mourn the loss of a loving mother three sons, Will at home, George of English Line, Thomas of Zion; and four daughters, Mrs. J. Naylor of Milton, Ont., Mrs. Bert Naylor of Campbellford, Mrs. Wm. Longmuir of Burnbrae, and Mrs. T. Naylor at home. Funeral services were held in St. Andrew's church Saturday afternoon with interment in Burnbrae cemetery.

MRS. JOHN GOODFELLOW.

NORHAM, June 2. — Funeral services for the late Mrs. John Goodfellow, a much respected resident of Brighton township, who passed away at 9.30 on Wednesday evening were held in Mount Olivet Methodist church on Friday afternoon at 2.30. The esteem in which the deceased was held was evident from the many floral tributes and the large number of friends and neighbors who assembled to pay their last tribute of respect. The auditorium of the church was filled to capacity. The pastor, Rev. J. F. Everson, spoke briefly from Phil. 1 and 21, "For to me to live is Christ, and to die is gain."

Mrs. Goodfellow, nee Louisa Dingwell, daughter of the late Mr. and Mrs. David Dingwell was born in Cramahe township 2½ miles east of Morganston on Sept. 13, 1850. She married the late John Goodfellow on Oct. 26, 1876 and settled in Brighton township where she has resided ever since. She was a life long Methodist and for many years a valuable member of Mount Olivet church. Her home was always open to her neighbors and friends and especially to the ministers of the gospel for whom she held the highest esteem and regard.

During the service Mr. and Mrs. D. Hulbert Orser, who were married and settled in the Mount Olivet neighborhood just a year previous to the late Mr. and Mrs. John Goodfellow, and who have been fond friends and neighbors for nearly 40 years sang, "My Mother's Prayers Have Followed Me."

Among those present from a distance were Mr. and Mrs. Charles Goodfellow and Mr. and Mrs. William Buchanan, all of Colborne.

She leaves to mourn her loss one brother, David Dingwell, of Cramahe, two sons, David at home and Grant also of Brighton township.

The pallbearers were John Dinner, Ira King, Walter Ames, William Wilson, Harper Piester and James Plumpton.

Her remains were laid to rest in Mount Olivet cemetery beside those of her husband who predeceased her nearly fifteen years ago. With fond hope her friends rejoice in the resurrection of the dead.

GRAY SHADES SMART.

Dove gray and all the light gray shades, particularly those with a pinkish cast are extremely smart now.

R. C. HEARD

Agricultural Implement Dealer

Now is the time to get your Macartney Hand Milking Machine. Also your John Deere Spreader.
1 Second-hand Spreader, cheap.
1 New Scraper to clear at $13.00.
A full line of Hay Tools.
A good stock of Wire Fencing on hand at moderate price.
Wire Fences Erected if desired.

379 WATER ST. 'PHONE 1320.

The Evening Examiner

PHONES—Editorial 1601. Business Office, 1600. Private Branch Exchange to all Departments.

The Examiner is a member of the Audit Bureau of Circulation.

The Daily Examiner, published every lawful evening, by The Peterborough Examiner, Limited. Office, 419 George street. $6.00 per year, delivered in city; out-of-town subscribers, by mail, $4.00 a year.

The Weekly Examiner, published every Thursday. Subscription price $1.50 a year.

U. S. REPRESENTATIVES

Special U. S. Representatives—W. H. Stockwell, 629 People's Gas Building, Chicago, Ill.

New York—Chas. F. Miller, 225 Fifth Avenue.

Advertising Rates on application.

R. M. GLOVER, Managing Director.

TUESDAY, JUNE 2, 1925.

A HUGE SUCCESS.

The Made-in-Peterboro Exhibition is bigger even than it was prophesied it would be, according to the verdict of the hundreds who visited the Armouries last night.

If you were among those present it will not be necessary to urge you to pay a return visit, for doubtless you have already promised yourself that: if you haven't seen the Exhibition yet, however, the Examiner advises you to visit the Armouries tonight.

It is a big show, thoughtfully planned with exhibits that show you nearly every article made in Peterboro and entertainment features that make the hours pass rapidly.

It is education, instruction, recreation, fun and social service work all rolled into one big community enterprise, and the result of so many people joining their efforts enthusiastically on behalf of a common cause cannot fail to be reflected in a healthier community spirit and a better understanding among Peterboro's citizens generally.

Nothing better in this line has been staged in Peterboro, and the attendance throughout the week should be in keeping with the merit of the cause that is to be helped and the magnitude of the Exhibition itself.

Roll up a record attendance and hundreds of people who receive the benefit of the Health Association's activities will thank you daily.

THE FLAG INCIDENT.

The flag incident in Toronto in which a constable removed an American flag from the automobile of a visitor from the United States is to be regretted.

The visitor perhaps was an accessary to the excitement by not flying a Canadian flag beside that of his own country, but in the interests of international friendship it is to be hoped that in cases where from lack of thought or otherwise this courtesy is neglected by visitors the matter will be dismissed merely as a demonstration of ignorance and not made the cause of unpleasantedness.

Canadians visiting the United States should profit by the Toronto incident and remember that in flaunting their flag in the face of the people of another country they are not showing patriotism, but rather lack of common sense.

There is no particular reason why they should decorate their cars with Union Jacks in visiting the United States; their license plates tell their nationality in any case, and if they do consider it necessary to display their flag common politeness should suggest to them the desirability of also flying the flag of the country they are visiting.

The man who visits another land and insists on waving his own national flag all the time he is there is as big a bore and a nuisance as the proud parent who persists in visiting his neighbor and talks of nothing but the cleverness of his own child during the whole extent of his visit.

A FINE EXHIBITION.

Smith's Falls has a school situation that has not been equalled in the Province for some time. The students at the Collegiate went on strike over a week ago over changes in the staff, seven teachers having been dismissed, says the London Advertiser. Since then the School Board has been in session off and on, the last meeting running for five hours. The students have also held meetings, and the Mayor has been called in to see what he can do to still the troubled waters. The last gathering of the trustees gave out a statement in which it was agreed to reinstate four of the dismissed teachers, but this was not considered satisfactory, and when the outcome was announced to the students most of them walked out again.

The Board of Education, in its sessions, has carried on behind closed doors, and it may be surmised that the trouble is not in any way diminished by that procedure. There is apparently trouble some place, and when it reaches the stage now experienced in Smith's Falls the general public, who pay all the bills, should be told definitely what the rumpus is all about. A curt, carefully-prepared statement does not help to heal over a breach of the dimensions of the Smith's Falls rupture. The closed door creates more suspicion and builds up an atmosphere that breeds more trouble instead of diminishing it.

Neither can there be any apology made for a situation wherein the students resort to a strike to inflict their views on those who have been elected to conduct the affairs of the school. If there is one thing that makes even an advanced institution like a Collegiate a good school it is a fairly large amount of discipline. In this age of experiments, theories and fads, it is easy to get away from that old idea of school discipline. Much of the new idea argues that students in a Collegiate are different to those in primary schools, and therefore they must have greater latitude. In theory that may be correct, but in practice it is a failure.

The entire Smith's Falls situation is a demonstration of what can take place when plain, old-fashioned common sense and a reasonable amount of wholesome discipline take their departure.

THE TOURIST TRADE.

The tourist season has begun and the license plates of many American States are to be seen on automobiles on Peterboro's streets or along the highways in the district.

Are we prepared for the coming of the army of visitors?

Of course, we are in a material way; we have our 4.4 parlours, our service stations, our gas tanks, the counters and shelves in our stores are filled, our supplies of souvenirs and souvenir postcards complete; in brief, we have plenty to sell.

But that is not enough.

We should be prepared in other ways.

Prepared for one thing to be courteous and friendly and helpful to these guests who come from afar to visit us.

They're neighbors and should be treated as such, not as "good things" to be plucked and looted.

We want them to go home and say to everybody they discuss their trip with "You'll never meet finer people in your life than those up in Peterboro, Canada; they couldn't do enough for us when we were there."

It is all very well to say these tourists have plenty of money and want to spend it; they have and do, but they want to get value for what they spend, and they know when they are being gouged by profiteers who endeavour to make their fortune in one year out of the tourist traffic.

The district that treats them as "easy marks" may have one good year—but it is likely to be followed by many more than seven lean ones.

Peterboro must not make that mistake.

It should be everybody's duty to act as a sort of informal reception and entertainment committee for our visitors, to courteously supply them with information, to cheerfully tell them about the things they want to see, to be satisfied with a fair rate of profit on what they purchase, to make them feel at home, among "home folks" who are glad to see them and who want them to have a good time and to come back again.

They'll appreciate that treatment and it will do more than tourist associations or paid publicity to advertise Peterboro and the whole district among the very class of people we are most anxious to reach.

The popular song, "A Smile Will Go a Long, Long Way," applies just as much to the tourist traffic as it does to life generally.

A community that creates the impression on visitors that "here are people who are really glad to see us" easily sells itself as a logical mecca for tourists.

The store where the floor-walker receives you with a friendly smile and ready information and the clerks show a real interest in getting you what you want is the store you go back to again; just as the store that has an atmosphere of "nobody cares whether you buy any or not" almost invariably drives you out never to return.

Communities are just the same so far as tourists are concerned; it is easy to create a good impression, and, unfortunately, it is just as easy to disgust visitors.

The Examiner hopes that Peterboro citizens who come into contact with tourists will remember the importance of dealing fairly, courteously and neighborly with our friends from outside the district.

It is a policy that cannot go wrong and the dividends are sure to be large.

Remember, there will be other years besides 1925, and also remember, there are many other places than Peterboro for tourists to visit.

CAN SPECULATION BE CURBED?

Toward the latter part of January wheat for May delivery was $2.05 a bushel. In two months the same wheat had gone down to $1.36. There is not a man in existence who could produce sufficient reason from crop conditions or from world supply to justify either one of these prices. That is the question which U. S. Secretary of Agriculture Jardine is turning over in his mind. He would like very much to know where this 70-cent difference went, and also what caused the fluctuation. He could go on asking the same questions all over again, because a similar process has been in operation since the first of the year.

Judging from the tone of U. S. papers it is possible to get opinions as to what should be done that are as far apart as the spread in the high and low prices of wheat itself. The Philadelphia Inquirer believes that the law should step in and stop the sending out of false crop reports by grain speculators. The Inquirer remarks: "It is a jailable offence to peddle worthless stocks and bonds through the mails. Then why not make it a crime for grain speculators to raise up world-wide fears through false crop reports and trade conditions? Such wide speculation as that last winter, followed swiftly by a terrific tumble in wheat, could hardly occur without world-wide propaganda about crop conditions, supplies and demand."

If the mails are being used for any such purpose, the remedy is very simple—stop it. In fairness to the grain exchange it should be said that its membership, scattered all over the continent, sends out weather and crop reports that are based on actual facts, and any deviation from this would cause a forfeiture of all standing or membership.

Some of the papers discussing the subject refer to the protection of the public. What is needed is a realization on the part of the public that dabbling in wheat or any other commodity for future delivery is pure speculation, and not investment. Putting it at its best it is plain guesswork. A man follows crop reports, weather conditions, etc., and he guesses that in July wheat will be selling at a certain figure. It is on his own idea of things that he bases his dealing. He buys at a lower figure, expecting to sell out later for more. In the meantime other conditions turn up that he never anticipated, and the result is he finds out that his guess was no good and pays accordingly for the discovery.

As far as the actual producer of wheat is concerned, the Nebraska Farmer maintains that he is neither helped or injured by the fluctuations in the price of wheat. The New York Journal of Commerce does not believe legislation can change the manipulation of the wheat market, if there is manipulation. The Journal considers that there will always be an element in every community "ready to take a chance in a game it knows nothing about in the hopes of getting rich quick." The Journal adds that "those who suffer most are those gullible sporadic speculators who permit themselves time and again to be drawn into the markets at the wrong time," a truth so painfully obvious that it hardly needs to be stated. The closing statement of this financial paper has a degree of truth that cannot be overlooked: "These have a perfect remedy at their disposal. All they have to do is to attend to their own business."—London Advertiser.

EDITORIAL NOTES AND COMMENT.

The Made-in-Peterboro Exhibition is on its way to a triumphal success It is just as big as its advance notices said it would be.

Every cent taken in at the Made-in-Peterboro Exhibition helps to make Peterboro a better city in which to live.

Michigan car stopped in London on the way back from Peterboro, and the driver stated he hadn't tasted Ontario beer and didn't intend to. U. S. papers please copy.—London Advertiser.

The first warm spell of the season is likely to speed up the proceedings at Ottawa. The law-makers develop a sudden longing for home cooking when the thermometer starts to rise.

Wise and Otherwise.

Men may be dumb, but very few of them wear stylish clothes

"Down with liquor" is the cry of both sides in the rum war.

Arthur Train, author, is writing a Turk opera. What's worse?

Prince of Wales saw a wrestling match, then went to a dance. Must be different in Africa.

World's biggest ox is on exhibition in Chicago. The world's biggest monkey is at large.

King of Brussels is a member of the Rotary Club, and no doubt it helps his kinging business.

Reichstag voted confidence in Hindenburg. French haven't

A THOUGHT.

REINCARNATION.

Into space limitless I look afar—
Through showers of satellites, of suns and star,
And wonder where my future home may be—
When I shall travel o'er that noiseless sea
Of azure, to some still and spectral sphere,
And meet again those near and dearest here
On this old Earth. Shall, I, remembering, know
That we were playmates in the long ago?

Shall I there wander 'neath the sultry palm,
Still silent sentry of the tropic calm,
And hear again a name my heart should know
As through the vales of memory I go?
Perhaps this Earth then as a moon will stay,
Its chilling finger pointing out the way—
Where you will wait beside the yucca tree,
As once you waited on this Earth for me?

Or am I bound alas to Earth and fear,
Having attained no real perfection here,
But chained by self, must I again return
To gain the lessons I have failed to learn?
Perchance one gleam of higher self will shine,
To light the pathway to life sublime,
That I may rise above this sordid Earth,
Freed from the fetters I have forged each birth.

Perhaps I yet may gaze in space and see
This now the Earth, shine as a star to me,
May hear it called by yet another name,
And memory fail to know it for the same.
Oh, Lords of Karma, grant me but the prayer—
To know her face in the assemblage there,
And I will care not, be it great or small,
Which is my star—or be there star at all.

Marie Saltu.

HAD BOILS ALL OVER HIM

There is only one way to get rid of boils and that is by going right to the seat of the trouble—the blood—as the bad blood must be made pure before the boils will disappear.

BURDOCK BLOOD BITTERS.

cleanses the system and removes all the foul matter from the blood in a way that few medicines will do.

Mrs. Chas. Rankin, Bulyea, Sask., writes:—"A few years ago my husband had a terrible time with boils. On one arm he had 16 between his elbow and wrist; five on the back of his neck, and several more on different parts of his body. He tried everything he could think of, but got no relief until he took Burdock Blood Bitters, and to his surprise it completely relieved him of his boils in a very short time."

B.B.B. has been on the market for the past 46 years; be sure you get it when you ask for it; put up only by The T. Milburn Co., Limited, Toronto, Ont.

CATTLE, GRAIN AND PRODUCE

Peterboro—Toronto—Montreal
Winnipeg

RETAIL.

Fruit.

Bananas, 30-50c doz.; 2 lb. 25c; oranges, 30-90c dozen; grape fruit 2 to 3 for 25c; lemons, 25-40c doz. Cooking Spies, $1.25 k.; Ben Davis, 25c pk.; Table Apples, 60c doz.; cooking figs, 2 lbs. 25c; layer figs, 30-40c lb.; dates, 9-15c lb.; pineapples, 15-35c each, $2-$3.50 doz.; cocoanuts 10-20c each; strawberries, 20c pt.; cherries, 85c-$1.00 lb.

Vegetables.

Potatoes, 2 pks. 25c; beets, 40 pk; new beets, 2 bunches 25c; carrots 15-25c peck; new carrots, 2 bunches 25c; parsnips, fresh dug, 25c peck; turnips, 5c each, 10-15c peck; green onions, 5c bunch; Bermuda onions 10c lb.; cooking onions, 4-8c lb.; cabbages, 5-15c; new cabbage 10c lb; leaf lettuce, 5c bunch; head lettuce, 15c-25c; celery, 15-35c bunch; parsley, 5c; tomatoes, 15-30c lb.; hothouse, 50c lb; peppers, 3 for 25c; cauliflower, 35-60 cents; spinach, 20 cents a lb., 70 cents a peck; string beans, 25c lb.; hothouse cucumbers, 15-35c each; Florida cucumbers, 5-15c each; rhubarb, 5c bunch; radishes, 10c bunch; endive, 25c a lb; asparagus 15c bunch; egg plant, 40c; green peas, 30c qt.,; new potatoes, 20c measure, 75c pk.

Nuts

Mixed, 25c lb; peanuts in shell, 35c lb; shelled walnuts, 49-60c lb; broken walnuts, 45c lb; whole halves, 70c; California budded, 50c lb; shelled almonds, 50-70c lb.; Brazil nuts, 25c lb.; pecans, 85c lb.

Dairy Products.

Butter — Creamery, 35-40c lb.; dairy, No. 1 30c, No 2 28c, choice 35c; baking, 25c; lard, 28c; shortening, 18-20c lb.

Eggs—27c doz.

Cheese—25-40c lb.

Honey.

Sections—Clover, 25-30c.

5-lb. pail honey — Clover, 83c; amber, 53c.

Fish.

Salmon trout, 25-30c; sea salmon 20-25c; red salmon 25-30c; whitefish 20-25c; kippers 25c; kipperines, 30c lb; haddies 20-25c; fillets, 20-25c; fresh and sea herrings 10c lb; salt herrings, 45c dozen; halibut, 25-30c; codfish, 15c lb.; fresh cod, 20-25c lb.

Meats.

Beef, 10-25c lb; veal, 15-30c; lamb, 15-35c; mutton, 10-25c; pork, 15-30c; bacon, 35-65c; sausage 18-20; chicken 25-30c lb.

Flour.

Flour, half barrel, $5.25; pastry flour, 24-lb. bag, $1.00-$1.15; bread flour, 24 lb. bag, $1.35.

WHOLESALE.

Grain.

Fall wheat, $1.30 bushel; spring wheat, $1.25 bushel; oats 47c; rye $1.00; barley, 65c; buckwheat, 65c.

Hay, Bran, Etc.

Hay, baled $16-$17; loose, $15-$16; straw, baled $8; bran, $28 ton; shorts, $30.

Hogs.

Live hogs, thick, smooth, $12.25 cwt. select graded, $13.50; dressed, head on, $18.50; head off, $19.50.

Hides and Wool.

Hides—Cow, 7-8c lb.; horse, $3.50 $4.00 each; calf skins, 15c lb.; sheep skins, $1.75-$2.50; shearlings, 25-50c each.

Wool—Coarse, 21c lb.; medium, 22c; fine, 23c; rejects 14c.

TORONTO LIVESTOCK

The general average quality of export and butchers' cattle at the Union Stock Yards today was the best this season. Receipts were 314 cars, 5,403 cattle and 509 billed through, 699 calves, 2,526 hogs and 329 sheep and lambs.

Light butchers and babies were snapped up fast and any good butchers were taken at $7.50 and some choice ones 50 to 75 cents a cwt. higher. Average baby beeves were $8 to $8.60 and extra good ones $9 up. Rogers and Maybee have boat space for 1,400 to 1,500 head this week. They carried over 200 last week, and this with their direct shipments will leave them to buy around 1,000 on the market this week. Export steers were firmer by fully 25 cents a cwt. and one load of 1,320 lbs. each co. $8.40 a cwt. Six weighing 1,370 lbs. each sold at $8.70 a cwt.

Export bulls were bought about steady at $4.75 to $5.75 a cwt., and a choice butcher's bull sold at $6.50 a cwt. Butchers' cows were in demand at steady prices, good cows selling freely at $5.75 to $6 a cwt. Several loads of Western stockers were weighed up during the morning, the best of them bringing $5.75 a cwt. The export steers were slow in moving owing to the firmer asked prices and less than 400 were bought up till noon. The general active trade will move most of the offerings during the day.

Calves were quite steady at last week's firmer prices. The bulk of the offering were common to medium calves. Common calves were 4½ to 6 cents, and mediums about 8 cents. Good calves brought 9 to 10 cents a pound.

The sheep and lamb market was little changed. There were no choice sheep on sale and lambs not choice sold at $13 to $13.50 each. Odd yearling lambs were 12 cents a pound.

Hogs firmed up 25 cents a cwt. over the week end and sellers were looking for a $12 a cwt. f.o.b. market today, with the packers bidding $11.75 a cwt.

Current Quotations.

Choice export steers	$ 8.00	$ 8.50
Good export steers	7.40	7.60
Baby beeves	8.00	11.00
Choice handyweight butchers' cattle	7.75	8.25
Good handyweight butchers	7.25	7.50
Medium handyweight butchers'	6.75	7.00
Common handyweight butchers	6.00	6.50
Choice to good 950 to 1,000-lb. feeders	7.00	7.50
Fair to good light feeders	5.75	6.25
Choice butchers' cows	6.25	6.50
Good butchers' cows	5.50	6.00
Medium butchers' cows	5.00	5.40
Common	4.00	4.50
Canners and cutters	2.25	3.50
Good to choice bulls	5.00	5.50
Fair butchers' bulls	4.25	4.75
Bologna bulls	3.25	3.75
Choice spring lambs, each	14.00	15.00
Medium to good spring lambs	9.00	11.00
Choice yearling lambs	15.00	.....
Med. yearling lambs	13.00	.....
Choice sheep	9.00	9.50
Heavy sheep and bucks	6.50	7.00
Good to choice calves	10.00	11.00
Medium calves	7.00	8.50
Common calves	4.50	6.50
Hogs, f.o.b., thick, smooth	11.75	.....
Do., fed and watered	12.35	.....
Do., off cars	12.75	.....

CHICAGO GRAIN

CHICAGO, June 1.—Wheat values underwent a lively tumble in the late trading today, notwithstanding an easier advance. Good rains over the northwest, and showers elsewhere led to selling which brought about the upset. Closing quotations on wheat were unsettled, 2 to 2 7-8 cents net lower; July $1.60 3-4 to $1.60 7-8, and September $1.57 1-2 to $1.57 3-4.

Corn finished 2 1-4 to 2 7-8 cents down; oats 1 1-8 to 1 1-4 cents off and provisions 15 to 50 cents up.

At first the wheat market was ruled chiefly by adverse crop reports, especially from Illinois and Indiana. Besides a leading authority had issued an estimate that the total yield of wheat in the United States this season would be 200,000,000 bushels less han was harvested last year. Buying support for the market gave out, however, when report of relief from drought began to come in.

STERLING RATES

MONTREAL, June 1.—Sterling exchange rates were quoted here today as follows:

Sterling demand $4.85 3-4.

Sterling cables $4.86 1-4.

EGG MARKETS

OTTAWA, June 1.—Receipts of eggs are lighter and owing to this and competition in buying, the market is firmer. Offers from the Prairie Provinces are being made to Eastern markets on the basis of extras 30 3-4, firsts 28 3-4, seconds 25 3-4 f.o.b. Manitoba shipping point. Ontario country shippers report paying extras 28, firsts 26, seconds 22, and making sales extras 32 1-2, firsts 31 1-2, seconds 25 f.o.b. in new cases.

Toronto—Jobbing, specials 37, extras 35, firsts 33, seconds 29.

Montreal—Dealers paying delivered, extras 34, firsts 32, seconds 27 1-2 to 28.

Manitoba—Dealers quoting delivered extras 28 1-2, firsts 28, seconds 22.

MONTREAL PRODUCE

MONTREAL, June 1—There was no change in the condition of the market for baled hay, prices being steady with a moderate amount of business passing and sales of car lots of good No. 2 timothy hay were bade at $14 to $15 per ton, No. 3 timothy hay at $11 to $12 per ton, and clover mixed hay at $10.50 to $11 per ton, f.o.b. cars here.

The trade in potatoes was slow on account of the more liberal offerings of new crop supplies and the fact that buyers are now only operating in old crop stock in a limited way. The tone of the market was about steady and prices were unchanged with No. 1 Green Mountains quoted at 65 cents per bag, and Quebec varieties at 55 cents per bag of 90 lbs. in bulk, ex-track.

The stock of cold storage eggs in Montreal today was placed at 89,737 cases, which showed an increase of 46,785 cases as compared with the same date for the previous month, and an increase of 1,305 cases with June 1, 1924. While the stock of fresh eggs on the 1st of the month was 1,353 cases below that of May 1st, and 3,241 cases less than a year ago.

There was no important change in the condition of the market, the undertone being firm with a fair volume of business passing for local account in a wholesale jobbing way. The receipts were 2,347 cases, as compared with nil for the same day last week, and 2,061 for the corresponding day a year ago.

Butter Storage.

The stock of creamery butter in Montreal was placed at 17,265 packages, as compared with May 1st, and a decrease of 28,095 packages with a year ago, while the stock of dairy butter was 396 packages smaller than that of May 1st, and 312 packages larger than June 1, 1924.

The receipts of butter were 192 packages, as compared with nil for the same day last week, and 857 for the corresponding day a year ago. There was no important change in prices, but the undertone to the market was firmer in sympathy with the strength in the market for cheese. There was a steady demand from local buyers for supplies and a fair amount of business was done.

Cheese Export Higher.

The stock of cheese in Montreal was 155,473 boxes, which showed an increase of 54,594 boxes as compared with a year ago. The exports of cheese from here last week showed an increase of 1,783 boxes, as compared with the previous week and an increase of 1,633 boxes with the same week last year, while the total shipments for the season to date have been 14,826 boxes in excess of 1924 for the same period.

The receipts of cheese today were 95,766 boxes, as against nil for the same day last week, and 4,577 for the corresponding day a year ago. In sympathy with the strength that prevailed at the country boards at the close of last week a stronger feeling developed in the spot market yesterday, and prices were advanced 5-8 to 3-4 cent per lb., but there was very little business passing as the best bids received from over the cable were considerably out of line with this market.

Beans were selling at $2.60 to $2.70 per bushel.

SUPPLY BILL PASSED.

OTTAWA, Ont., June 1.— An interim bill, granting the government for current expenses a further one-sixth of the main estimates, on $31,409,846, passed all stages in the House of Commons to-day.

Everywhere!

BRIER

The Tobacco with a heart

S	P	E	C	I	E	S		S	H	E	L	V	E	D
H	E	R	O	N		T	A	P		V	I	O	L	A
A	D	O	W	N		R	U	E		I	D	I	O	M
R	A	D		S	T	E	N	C	I	L		C	D	A
P	L	E	A		R	A	T	I	O		S	E	E	S
E		D	O	O	M		A	T	O	M		K		
R	E	M	A	N	D	S		L	A	R	I	A	T	S
	R	A	P	S				I	T	C	H			
R	E	N	T	E	R	S		S	P	O	T	T	E	D
E		E	T	O	N		T	O	N	E		C		
B	A	L	D		S	A	G	A	S		M	A	B	S
A	G	E		D	E	P	A	R	T	S		S	E	E
T	E	A	S	E		P	O	T		A	T	T	A	R
E	N	S	U	E		E	L	L		M	O	I	S	T
S	T	E	R	E	O		E	X	P	E	R	T	S	

©THE INTERNATIONAL SYNDICATE.

SOLUTION OF YESTERDAY'S CROSSWORD PUZZLE.

CROSS-WORD PUZZLE

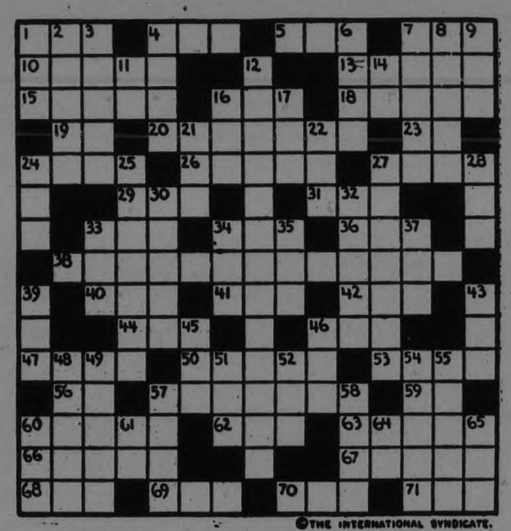

©THE INTERNATIONAL SYNDICATE.

HORIZONTAL

1—A country bumpkin
4—Confederate States Army (abbr.)
6—Confederate States Navy (abbr.)
7—Suffix denoting an agent
10—A love-affair
13—One of the planets
15—Scotch for "must not"
16—Corrode
18—In what place
19—Zinc (chem. sym.)
20—Brave
23—Negative
24—Traveling burglar
26—Musical instrument
27—Combining form meaning "seven"
29—Fate
31—Wet (Scotch)
33—Gazette (abbr.)
34—Grand Army of the Republic (abbr.)
36—Doze
38—May 30th
40—A common metal
41—To offer marriage (slang)
42—Scotch for "own"
44—Even (poet.)
46—Australian bird
47—To urge
50—Peculiar speech or jargon
53—Mold
56—Indefinite article
57—To purge
59—Preposition
60—To get up
62—Scotch for "one"
63—One who acts
66—Put up with
67—Let stand as written (pl.)
68—Synonym (abbr.)
69—Organ of the body
70—A flying mammal
71—Railways (abbr.)

VERTICAL

1—To fill by crowding
2—Astonish
3—Immature
4—A steep rock jutting out
5—A lizard
7—Greek goddess of peace
8—A strap
9—Definite article
11—Prefix meaning "not"
12—Commencement orators
14—An exclamation
16—Measure of length
17—To make by tatting
21—Toward a boat's stern
22—Fresh
24—Word of assent
25—A moving stream of ice on a mountain slope
27—Place where games are held
28—A number
30—A form of oxygen
32—A country of S. E. Asia
33—To obtain
34—A breach
35—Tear with violence
37—Combining form meaning "all"
39—Nickname for "Augustus"
43—A feline
45—Nothing
46—A type measure (pl.)
48—A social company
49—Coalition
51—Deacon (abbr.)
52—Unit
54—Absolute; total
55—Stained with soot
57—To give up
58—Cardinal point of ti
60—Beast of burden
61—Therefore
64—A New England State (abbr.)
65—Fellow of the Royal Society (Latin, abbr.)

The solution will appear in to-morrow's paper.

Why buy your Tires by mail?

Now you can buy Partridge "Quality" Tires here, in your own town, cheaper than you can by mail. You can examine them and make your selection right here in the store, without uncertainty and vexatious delays.

Every one of these tires bears the Partridge guarantee. They are tough, durable and will give faithful service.

Come in and see this wonderful value.

Sold by

The PARTRIDGE "QUALITY" Tire-Shop

J. W. WATSON, 446 George Street

Constipation destroys beauty—get positive relief with Kellogg's ALL-BRAN

Beware of constipation's many dread diseases.

Constipation backs the poisons of the intestine up into your body. Constipation leads to over forty diseases.

Blotchy complexions, sick headaches, circles under eyes, unpleasant breath, etc., are caused by constipation. Rid yourself permanently of this dangerous illness. Do it the safe, sure way, the way doctors recommend—eat Kellogg's ALL-BRAN regularly.

Only ALL-BRAN can be wholly effective. That is what Kellogg's is—100 per cent bran. It works as nature works. It sweeps and cleans the intestine. If eaten regularly, it will permanently relieve the most chronic cases—is guaranteed to do so or your grocer returns the purchase price.

Kellogg's ALL-BRAN is ready-to-eat. You will like its nut-like flavor. Try the many delicious recipes on every package. Eat at least two tablespoonfuls daily—in chronic cases, with every meal.

Buy a package of Kellogg's ALL-BRAN today. Made in London, Canada, and sold by all grocers. Served by all leading restaurants and hotels.

Kellogg's ALL-BRAN

The FLAPPER WIFE

by Beatrice Burton

THE STORY SO FAR:

GLORIA GORDON, beautiful flapper, marries DICK GREGORY, a struggling lawyer. Her idea of marriage is fun and fine clothes ....but no work or children.

Dick borrows his mother's maid, MAGGIE to teach Gloria to cook but she refuses to learn. Later Maggie leaves disgusted with Gloria's wild par. Then Gloria hires RANGHILD SWANSON although Dick tells her they can't afford a maid. Her extravagance swamps Dick with debts. . . .

Gloria begins to see a great deal of STANLEY WAYBURN, an actor with whom she b comes infatuated. Her best friend MAY SEYMOUR, wife of DR. JOHN SEYMOUR, begs her not to see Wayburn. She tells her how she, herself, has been snubbed because of a foolish love affair with JIM CAREWE. MOTHER GREGO Y also begs Gloria to mend her ways.

Dick becomes dangerously ill with pneumonia. While he is recovering Wayburn tells Gloria he expected to leave town soon to get a job in New York. He needs money. Gloria gets $200 from Dick's secretary, MISS SUSAN BRIGGS, by telling her she wants it to have some gardening done as a surprise to Dick.

Wayburn promises to pay it back within three weeks. Gloria goes shopping to buy new dress, so as to appear attractive in Wayburn's eyes. She discovers, to her horror, that she is getting fat.

NOW GO ON WITH THE STORY

(Continued from Yesterday.)

"Well . . . you're out of a job," Dick answered her.

"Oh, I might have known that was what you were going to say," Gloria snapped. "You think work is the answer to everything!"

Dick took his pipe out of his mouth. "It is," he said.

"Marriage is a job like everything else," he went on. "But you won't work at it. You'd be happy enough if you got up every morning and made the coffee and got breakfast. You wouldn't have so much time to cry about being lonesome if you had to dust the house every day. You'd have something to look forward to if you were sitting there making a little baby dress this minute. . . . You haven't anything to do! That's all that's wrong with you, honey."

He tapped the tobacco from his pipe into an ash-tray and rose.

"Think it over," he said.

Gloria tossed her head.

"You've got me all wrong, smarty," she cried. "It isn't dusting I need to make me happy. It's dancing!"

Dick laughed.

"Jazz baby!" he said. "Tied up to a nine-o'clock husband!"

"Well, it's no joke . . . you needn't laugh!" Gloria answered him hotly. "I hate to stick around the house like this every night, slowly dying of dry-rot. I want some fun, some parties! . . . If this is married life, I hate it. So there!"

"Well, I'm sorry, Glory," Dick said soberly. "But I don't see how I can help you out. . . ."

He crossed the room to the bookcases and brought her a thick, shabby volume. It was Flaubert's "Madame Bovary."

"Here's a story of another woman who hated married life," he said. "Read it. There's a lesson in it for you, Glory."

Gloria took the book and hurled it across the room.

"I don't want to read about life. I want to live it!" she cried. "You Sunday-school prig, you!"

Without another look or word, Dick went out of the room.

After a few minutes Gloria could hear the thud of his shoes on the floor of his room upstairs as he threw them down. Then came the sound of his window being raised. . . . The hall clock struck nine.

* * *

"Ye gods!" Gloria wailed to herself. "What a life! Is this what I'm going to do every night for the next 50 years? Sit here, alone, waiting for the clock to strike?"

She hadn't noticed before how deadly dull these evenings with Dick could be.

She was sure Dick didn't think they were dull.

The mere fact that he was in the same room with her satisfied him. He often said so.

There was no doubt about it. . . . Dick adored her.

But she didn't want to be adored in that good, quiet way of his. She wanted to be thrilled—to be swept off her feet!

Gloria's thoughts swung back to Stanley Wayburn.

Little flames seemed to prickle in her cheeks as she thought of the battle they had had that day when she had wrecked her automobile.

Stan had been rather too thrilling that day! . . . She had been afraid of his hot kisses that seared her cheeks . . . of his hands pinning her arms down to her sides.

Yes, she was glad that she had struck him! He had gone too far. . . . But it would be nice to see him again, all the same.

She missed him, terribly.

Gloria sighed as she stood up. Her foot was asleep. She went painfully around the room, snapping off the lights.

She lay awake, tossing on her pillow, until midnight . . . thinking of Stanley Wayburn.

* * *

The next morning Gloria started out to walk to her mother's house.

But on the way she changed her mind.

She would go and see May Seymour instead! May was always cheery and peppy. And Gloria felt that she was badly in need of both cheer and pep.

She found May in the kitchen washing her little chow dog, Mah Jong.

May's hair was wound up in curlers. She was in a pink crepe kimono and her face was shiny with traces of cold cream. She looke anything butn pretty

"Hello," she greeted Gloria. "Look at me, breaking all the rules of 'How to hold a husband'! This is the way I hang around the house most of the time . . . looking like the witch of Endor! And John sees me this way and he goes right on loving me just as much as if I were a raving beauty. Can you beat it?"

"You cannot," Gloria answered, seating herself on one corner of the kitchen table. "But don't take too many chances, May. Men don't stay in love forever with wives who run around the house in curl papers and cold cream. They all fall for a pretty face."

May rolled the struggling, yipping Mah Jong in a towel before she replied.

"No," she said then. "You're all wrong, Glory Gregory! When a man really cares about you he loves you just as much when you're ugly and blue and have a cold in the head . . . as he does when you're wearing a marcel-wave, a pound of make-up and your vampiest clothes! . . . That's the way John cares about me. He likes me, not my looks."

Gloria shook her head.

"I cannot agree with you," she remarked.

"Now, there's Jim," said May, with her head on one side. "Jim can't see a girl for trees unless she looks like a movie queen. . . . Speaking of Jim reminds me of something else. Have you been asked to the party Mrs. Wing is having this afternoon?"

"N-no," Gloria faltered.

"Looks as if she was giving us the hinky-dink, doesn't it?" May asked. "Does she know you've been skipping around with Wayburn?"

"No," Gloria began. Then she stopped. She remembered that she had been out walking with Wayburn one day when they had met Mrs. Wing.

"Yes, she's seen me with Stan," she said.

"And she started the story that you were out riding with Wayburn the day you ran your car into the ditch!" May burst out excitedly. "I'll bet she's put you in the same class with me and Jim. . . . She thinks I'm terrible. She doesn't even speak to me when we meet on the street anymore. She hands me the ice-tongs right!"

She scrambled up from the floor.

"I'll tell you what, Glory! We'll throw a party ourselves!" she cried "I'll get some of the old gang together for this afternoon! Eh! wot?"

"Fair enough! Let's do it!" Gloria was delighted. "I'm starved for a party!"

May sat down at the telephone in Dr. John's study.

Gloria took Mah Jong into the living-room where a wood fire was burning in the grate. She rubbed the little beast until he was dry and fluffy. The minute she set him down on the floor he scurried away to find May.

He was at her heels when she came into the room.

"I couldn't round up very many people," she said disconsolately. "I guess most of the girls are going to Mrs. Wing's party. But I got Ann Somers. And Jim is going to bring out a couple of boys from his office. Awfully nice fellows. I told them all to come for lunch. . . . Will you run over to the delicatessen and get some cold meat and a couple of pies while I get dressed and set the table?"

(To be Continued)

Home Made Bread is good for the Kiddies

Give the children all the fresh, home-made bread they can eat. Nothing makes them thrive so well.

ROYAL YEAST CAKES

The Standard of Quality for more than 50 years

CROPS SURVIVE SEVERE FROSTS; RAIN ABUNDANT

Growth in Prairie Provinces is Far Ahead of Last Year.

HOPES RENEWED

Moisture Plentiful and Crops Strongly Rooted — Cutworm Causes Loss.

WINNIPEG, June 2.—(Canadian Press). — Improved weather conditions have given renewed hope to the farmers of Western Canada, and the crops, after surviving an early season of night frosts, now are reported to be far in advance of last year. The weekly crop report of the Canadian Pacific Railway Agricultural Department indicates that rain has been general throughout the prairie provinces, and with abundant moisture, growth has been uniformly good, with wheat well above the ground at many points.

Coarse grain seeding is nearing completion, and at scattered points where farmers got their seed in early, germination is progressing favorably.

In Manitoba, the report states, most of the wheat is up from six to eight inches. Cutworm has made its appearance in Moore Park and Russell districts, but the damage to date has been slight.

Damage By Cutworm.

With the exception of some flax and green feed, seeding is completed in Saskatchewan. All grains are showing well with strong growth and root development has been really stimulated by warmer weather and timely rainfall. Central sections of the province have suffered considerable damage from the cutworm pest. The loss is principally on summer fallow. It is expected some ruined fields will be seeded to flax.

The cutworm also has attacked several districts in Alberta, but recent rains have localised the menace. The crops are making splendid headway, and sufficient moisture now is in the ground to promote steady growth.

Grasshoppers a Menace.

In common with other parts of the West, the Edmonton, Dunvegan and British Columbia districts have been favored with ideal weather. Grasshoppers are infesting fields around Grande Prairie, but effective measures are being taken for their eradication.

Winter injury to the fruit crop in British Columbia is just becoming manifest. While an accurate estimate of the loss due to frost is impossible, it is thought that soft fruits will be short, notably in the Creston and Cranbrooke districts. Northern portions of Okanagan Valley also are affected. All ground crops are making good progress.

CAR WAS DAMAGED AVOIDING HORSE

Mr. and Mrs. Thos. Morrissey Escaped Serious Injury.

KING'S WHARF, June 1 — What might have been a serious accident occurred on Wednesday night when Mr. and Mrs. Thomas McIssey and family were returning home from Downeyville, a blind horse was on the road, and in trying to avoid hitting the horse Mr. Morrissey's car took the ditch, breaking a front wheel and the rods. The occupants escaped unhurt but were badly shaken up.

A very large number from here attended the sale of Mr. Stewart Graham, Ops, Tuesday, where the stock was of high breeding quality and sold very high. Cows sold as high as $175; yearlings from $65 to $100; the herd bull brought $320, and young bulls from $65 to $80.

The Maple Leaf cheese factory opened on Monday, and it is a great benefit to the surrounding district.

The recent hard frost has kept back the growth but it kept so cold after the frost that no serious damage was done although hard ice was on the water.

RIFFS' MACHINE GUNS USED IN SHARP ASSAULT

Made But Slight Effect on French Line in Ouergha Sector.

TWICE REPULSED.

Concentration of Moroccans Continues, But No Evidence of General Attack.

FRENCH MOROCCO, June 2.—(Canadian Press).—The Riffian invaders Monday launched another attack upon the heights of Bibane, on the Ouergha front, but with little success. The Riff appear hypnotized by this sector, where they had their first success against the French, but where more recently they have suffered two serious defeats

Concentrations of Adb-El-Krim's forces continue to be reported from different parts of the troubled zone, without seemingly bringing any nearer the decisive push that the French have anticipated for some time.

Reports from the central sector of the front state that 2,500 men have been observed there, although with the exception of sharp fighting in the region of Bibane only desultory firing has occurred.

The attack yesterday was made with machine guns, though previously the Riffs had used 75 and 100 millimetre pieces against the Bibane stronghold.

PLAY AT BRIGHTON.

Cobourg Young People Gave Three Act Comedy in Town Hall.

BRIGHTON, June 2.—On Friday evening, May 29, a three act musical comedy was presented by sixty-five Cobourg people in Brighton Town Hall, under the direction of Theodore H. Bird. The comedy was entitled "Nobody's Baby." The parts were well taken and, as advertised, there were sixty laughs a minute. The solos and choruses were pleasing to all.

After the show a dance was held and a good time was enjoyed by everyone.

This is Different

from all other laxatives and reliefs for

Defective Elimination Constipation Biliousness

The action of Nature's Remedy (NR Tablets) is more natural and thorough. The effects will be a revelation—you will feel so good. Make the test. You will appreciate this difference.

NR

Used For Over Thirty Years

Chips off the Old Block

NR JUNIORS—Little NRs

The same NR—in one-third doses, candy-coated. For children and adults.

SOLD BY YOUR DRUGGIST

McDERMID & JURY,
THE McDERMID DRUG CO.
E. L. PAYNE.

Made-In-Peterborough Exhibition June 1 to 6.

FOUNDED DURING THE BOER WAR I.O.D.E. REVIEW HIGH SERVICES AT TWENTY-FIFTH ANNIVERSARY

Order Proved Its Value to Soldiers and Empire in World War.

MEET IN OTTAWA

Tributes Paid to Mrs. Clarke Murray of Montreal, Its Foundress.

OTTAWA, June 2 — (Canadian Press).—Mrs. P. E. Dolittle, of Toronto, National president of the Imperial Order of Nurses, in addressing the annual convention of the Order which opened here Monday, pointed out that this year was the twenty-fifth anniversary of the founding of the Order in Montreal. She expressed regret that the foundress of the Order, Mrs. Clarke Murray, was unable to attend.

The Order, organized in 1901, as an outcome of the stirring and deep National and Imperial spirit, consequent upon Canada taking part in the Boer War, had proved its value in the Great War in the many forms of patriotic activity by which Canadians at the front had been assured of support and stimulus. Mrs. Dolittle stated that the Order had more than justified its existence, and those who have watched its development realize that it must keep abreast of all national activities and even anticipate Canada's needs if it is to be a vital and thriving organization.

"The work undertaken now," she said, "has many phases and aspects, but the aim remained unchanged to form a bond of union for the women and children of the British Empire and to preserve those high traditions which have made the Empire a great league of varying dominions and dependencies."

Founded During Boer War.

While the Order was formed at the conclusion of a war and has done its greatest work during the great conflict, the members are animated with a desire for peace which will ensure the world's progress in all the arts of civilization, Mrs. Dolittle said. Hence, while every effort is made to keep alive the memory of brave and heroic deeds, there is also cherished a spirit of charity toward all.

Mrs. Dolittle outlined the work of the Order, touching on the various phases of the work, laying particular stress on that branch dealing with war memorials. The required sum of five hundred thousand dollars, to carry on this work, has not yet been raised, but it was the hope of the Order that in this year of the silver anniversary, that there would be a final response to the appeal, for the remaining amount necessary for the carrying out of this educational enterprise.

Immigration is a subject which has a vital interest for every chapter. Its co-operation with the Victoria League of London, England, had been of mutual benefit in its intercourse between the Mother Country and the Dominion.

In conclusion, the National President said: "We cannot survey the progress of our Order and the varied nature of its activities, without a fresh realization of our opportunity and responsibility."

A warm and hearty welcome was extended the officers of the National Chapter, and visiting delegates, by Mrs. N. C. Smillie.

Mrs. H. Colin Campbell, president of the Provincial Chapter of Manitoba, on behalf of the National Chapter, responded to Mrs. Smillie's address of welcome. No forward work for our country can be made without a knowledge of the history of our great Dominion, she said. Progress is never a straight march forward. The I.O.D.E. progressed by strange paths, rough hewn by the early founders and workers. After twenty-five years they have left to the women of Canada a noble highway. The women of to-day owe a debt of gratitude to the pioneer leaders of the National, Provincial, municipal and primary chapters of the Order, who by their willing self-sacrifice and service have rounded out in the first quarter of a century a work for their loved country and beloved Empire second to none, recorded in the annals of history.

Tribute to Foundress.

Mrs. Campbell paid great tribute to the work of the foundress, Mrs. Clarke Murray, who longed to link the women and children of the Empire in closer fellowship for all time. She conceived the I.O.D.E. of which the objects, aims and general lines of organization are unchanged today.

The British women of South Africa had a similar vision. Within three weeks' time of the inception of the I.O.D.E. they had formed a sister society, the Loyal Women of South Africa. Two years later British women in the Motherland marked the memory of Queen Victoria by organizing the Victoria League of London, with which League the I.O.D.E. co-operates. The Daughters of the Empire today embrace national chapters in Bermuda, the Bahamas and Newfoundland. The Victoria League has since been adopted by South Africa, Australia and New Zealand.

ONLY ONE JUROR.

CHICAGO, June 2.—Working in a torrid court room, the prosecution was able to cull only one prospective juror from 27 veniremen examined Monday in the Shepherd trial.

The twelve men locked up last night included three jurors sworn ten days ago, two veniremen tentatively passed on by the prosecution and six veniremen who had not been reached for examination as to their qualifications when court adjourned until to-day.

FIGURES SHOW OIL TANKS ARE SAFE BUILDINGS

Percentage of Fire Losses is Only One-Tenth of One Per Cent.

HOUSES 0.63 PER CENT.

Steel Tanks Are Six Times Safer Than Ordinary Dwelling Houses.

In view of public opinion with reference to residing close to oil storage tanks, the following, taken from Engineering News Record, May 28, is very interesting and reassuring:

"Statistics just published by a committee of the American Petroleum Institute on oil tank fires, covering a record of ten years, make the remarkable showing that oil tanks are safer than ordinary dwelling houses. The percentage of dwelling house fire losses in one year is 0.63 per cent., the committee states, while the percentage of oil tanks burned is only 0.10 per cent. per year. In fact, steel-rooted tanks are much safer even than the last figure indicates, having a loss ratio of only 0.03 per cent. The committee states, "Steel-roofed tanks as a class appear to be negligible risks, regardless of the kind of oil stored. It is doubtful if there are many insurable risks than can show such low fire frequency.' This is a violent overturning of current ideas, according to which an oil tank is by no means a specially desirable neighbor with respect to fire risk. It challenges one's faith in statistics, to a certain extent. The sketipcal mind can, in fact, find some grounds for argument in the conceded incompleteness of the record of oil-tank fires and in the fact that the committee report is an ex-parte statement, made by the oil industry for the advantage of the oil industry, with a view to furnishing a defence against certain demands on the part of fire-protection interests in the matter of oil-tank spacing. The other side has not yet been heard from. However, the report will probably raise an argument more because of its conclusions than because of its basic statistics, which latter can hardly be so far wrong as to invalidate the general comparison above made. Making even large allowance for error in the record, the comparison indicates that an almost marvelous degree of safety has been attained in the storage of highly inflammable material—which is greatly to the credit of the men engaged in the oil industry. At the same time it casts an unfavorable light on our national achievement in fire protection of the home. In short, we must make our dwelling-house fire record about six times better than it is at present before the average home will be as safe an abiding place as the roof of an oil tank."

CAPITAL GIVEN LARGER GRANT BY GOVERNMENT

Increase of $25,000 to Ottawa for the Use of Municipal Utilities.

OTTAWA, June 2.—The resolution to extend the agreement between the City of Ottawa and the Federal Government concerning certain joint public works came up in the House of Commons Monday. The annual grant from the government for this purpose would be increased from $75,000 to $100,000. The Minister of Public Works explained that while the government did not admit the right of the municipality to tax the government, in the case of Ottawa it had always been agreed that the government should help to bear the cost of such things as fire and police protection, sewerage works, upkeep, etc., in which the government shared the benefit.

In answer to a question from Sir Henry Drayton, Dr. King read a list of the additional expenses for upkeep of bridges, parks and squares, which with the grant of $150,000 to the Ottawa Improvement Commission, totalled $365,000 in addition to the item now under consideration.

H. C. Hocken, (Conservative, Toronto West) asked if the Government had ever considered the Washington plan, and would think of making Ottawa a Federal district. Premier King said that such a plan might be carried out some day but meantime he thought the house would agree it was one calling for careful consideration. He implied that it was not under consideration at the moment.

The resolution carried and a bill based on it received first reading.

POOL OF LIQUOR STOCK ALLEGED

Conservative Election Paper in Regina Uses Document to Attack Dunning.

REGINA, Sask., June 2.—(Canadian Press).—"The New Standard," an election newspaper published by the Conservative party organization in this city, reproduced yesterday the text of an agreement drawn up on the legal paper of Cross, Jonah, Hugg and Forbes for certain persons named, providng for the pooling and sale of liquor stocks. The document is being used as the vehicle of an attack on the Government of Premier C. A. Dunning, which is seeking re-election at the polls to-day. Hon. J. A. Cross, Provincial Attorney-General, is a member of the legal firm mentioned Nothing to connect Mr. Cross personally with the transaction has been published.

Publication of this domument followed earlier reproduction of a cheque for $50,000 drawn in favor of F. B. Jonah, another member of the legal firm, signed by Z. Natanson, convicted of a liquor law violation in 1924. The Conservative organ calls for a Royal Commission to investigate the connection of the Attorney-General's firm with the transactions mentioned.

F. B. Jonah issued a statement yesterday with regard to the allegations of the Conservative paper. His statement admits receipt of the cheque for $50,000 dated March 5, 1923, which, it adds, "was paid to me personally as trustee to be held pending settlement of dispute which Natanson advised he had been for some time outstanding between Z. Natanson and R. Bronfmenn in regard to liquor and other matters. The proceeds of such cheque were held by me in trust and every dollar was paid out to P. Bronfmenn and Z. Nathanson in accordance with settlement made between them in which settlement I took no part. Not a cent of such amount was retained by me."

The statement adds that neither Hon. J. A. Cross nor any other member of the firm with the exception of himself had anything to do with the transaction.

The Coming Tea
MINTO

MOVING TO DETROIT.

Chas. Meehan, of Downeyville, Sold Farm Stock.

DOWNEYVILLE, June 1. —A splendid auction sale was held by Mr. Chas. Meehan Thursday, when he disposed of all his farm stock and implements, also his household furniture.

The people attended for miles and the crowd was very large. Everything sold high. Cows went for $60 to $85, calves $10 and $15, horses $150 and pigs $65. The bidding was brisk and Mr. Jackson, the auctioneer, had no trouble in disposing of the furniture, implements and stock. Mr. and Mrs. Meehan inteid leaving shortly for Detroit, Mich., where they intend to reside.

NOT TOO BROWN

If the meat you are roasting appears to be getting too brown before it is thoroughly cooked, placed a pan of water in the oven and the steam will prevent scorching.

Across Canada and back

$325

21 Day Tour

(Including all expenses)

arranged by the Canadian Teachers under the personal direction of Professor Sinclair Laird, Dean of the School of Teachers, Macdonald College, Que.

Special train will leave Toronto (Union Station) at 2.15 p.m. July 20.

En route stopovers along the Canadian Pacific Railway at Canada's leading prairie cities—Winnipeg, Regina, Calgary, etc. At famous mountain summer resorts—

Banff, Lake Louise, Glacier, etc.

At Vancouver thence steamer to Victoria. Returning via the Kootenay Valley. Auto trip on New Windermere Banff highway—then Edmonton, Saskatoon, etc. Across the Great Lakes arriving Toronto Aug. 10.

All those wishing to join this organized trip are welcome and should communicate with

Dean Sinclair Laird,
Macdonald College
Post Office,
Que.

Children Cry for

Fletcher's CASTORIA

MOTHER:— Fletcher's Castoria is a pleasant, harmless Substitute for Castor Oil, Paregoric, Teething Drops and Soothing Syrups, especially prepared for Infants in arms and Children all ages.

To avoid imitations, always look for the signature of Chas. H. Fletcher. Proven directions on each package. Physicians everywhere recommend it.

Vigor of Mind—

THE system poisoned; a raging headache. You know the feeling—darting pains in the head, one eye feels as if it was detached and turning round—and why?

Simply because you do not attend to that most important of all rules of health—the cleansing of the intestinal tract.

DR. CALDWELL'S LAXATIVE SYRUP PEPSIN relieves constipation. It is pleasant to the taste. There is no discomfort in its action. There is immediate relief from the headache.

It is equally safe for the child or the adult. It is the old formula originated and used by Dr. Caldwell in his private practice for over forty years.

Ten Million Bottles are Sold Every Year.

FOR SALE IN ALL GOOD DRUG STORES

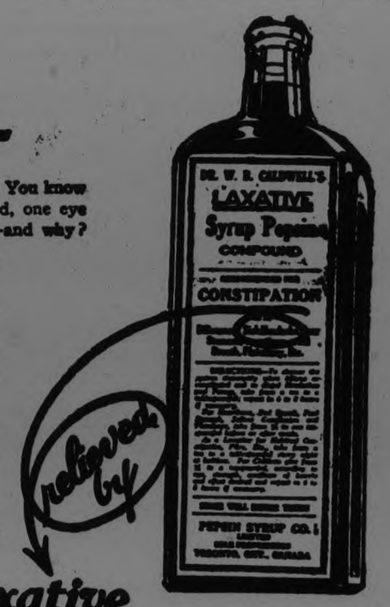

relieved by

Dr. Caldwell's Laxative

SYRUP PEPSIN

HALLS, The Shopping Centre For Summer Wearthings

Things Decidedly New!

EVERYBODY IS ASKING FOR FELTS

AND HERE THEY ARE IN ALL THE SMART SMALL SHAPES AND FASHIONABLE COLORS

$2.50 to $8.00

Tiny Felt Hats have found favor with the women of fashion, and here you will find what we believe to be the largest collection of smart Felts that Peterboro has seen this season.

See these tomorrow.

Georgette Latest Word In Summer Millinery

Have you seen the latest arrivals in Summer Millinery? If not it will well repay a visit to the Store to view and try on these Dress Hats. Created in georgette and Canton crepe, showing all the summer colors, they are indeed becoming. Exclusive to this Store, and very moderate in price. Come in NOW.

Summer Is Here!

And these Bright Warm Sunny Days demand Cool, Light

Summery Frocks

Here you will find just the kind you have pictured for summer. Dresses of voile, silk fugi, silk broadcloth, crepe, silk ratine, foulards, linen and all the new summer fabrics.

Gay, bright, soft shades—in fact, all the new summer colors are here.

Make your selections now while the assortment is new and extensive. Prices range from

$6.50 to $19.50

New Broadcloth Sports Blouses

Blouses to wear with knickers or skirts for all sports occasions. They are attractive in plain colors, stripes and overplaids. Very new in style and just what the sports girl is wearing. Priced from

$2.25 to $4.95

REPEAT SHIPMENT OF

Women's Pure Thread Silk Hose. Special - per pair 98c

These Pure Thread Silk Hose have proved so popular with women of Peterboro that we have been obliged to re-order. Among the new arrivals are the latest colors shown, such as Topaz, Shell, Polo, Sunburn, Bamboo, Apricot, Sunset, Nickel, Pearl Grey, as well as Black and White. These may be had in all sizes at Wednesday's special Sale price of 98c per pair.

(Main Floor)

25 DOZEN

All-Over Jacquard and Fancy Striped Bath Towels. Special 69c

Towels attractive in appearance and heavy in quality, long wearing and absorbent. Your choice of fancy stripes and all-over jacquard patterns. Fast colors of Rose, Blue, Mauve and Yellow may be had. Size 20 x 28 inches.

Children's Roll Top Socks

SPECIAL WEDNESDAY

29c pair

Perfect qualities of fine lisle, in plain colors of Black, Brown, Blue and Sand with White striped roll tops. All sizes up to 7½.

(Main Floor)

JUST ARRIVED

Printed Rohana Crepe

PRICED AT

$1.95 yard

Printed fabrics lead the summer fashions, and a goodly representation has just arrived in Fine Rohona Crepe. Printed in fine scroll and coin spot designs. Grey, Sand, Navy and Copen. Blue grounds with bright color designs. 36 inches wide.

INFANT'S RUBBER PANTS Wednesday, per pair - 25c

Fresh, new shipment just arrived. Made from pure rubber gum, in bloomer style. Natural and White. Medium and large sizes.

(Main Floor and Rummage Dept.)

Women's Fine Lisle SUMMER VESTS

SPECIAL WEDNESDAY

39c each

Every desired style—V neck, opera top, fancy tops, short sleeve and strap shoulder tops. Sizes from 38 to 44. All perfects. Made from fine lisle threads.

(On Sale Main Floor)

100 Rag Rugs Wednesday, 59c ea.

THREE FOR $1.50

They are all extra heavy quality and full 18 inches wide and 36 inches long. A very desirable rug for any room.

Two Big Mattress Specials

WEDNESDAY

$5.95 and $7.85

Both are the famous Simmons' "Built for Sleep" makes. Guaranteed pure and sanitary. Made with double roll edges and covered with good wearing and attractive looking art ticking. Two sizes at each price—three-quarter and double bed.

Grass-Tex Rugs

36 BY 72 INCHES

WEDNESDAY

98c each

Splendid choice of good patterns for early buyers Wednesday.

Drapery Chintz

WONDERFUL VALUE

WEDNESDAY

59c yard

A tablefull to choose from of beautiful designs and color combinations. Suitable for any room. All 36 inches wide.

NOTE THESE RUMMAGE SPECIALS!

3 DOZEN ONLY

Rubber Work Aprons

SPECIAL FOR WEDNESDAY

35c each

Pure Rubber Gum Aprons, made in large bibbed style, bound with gingham check bindings and gingham ties. All bright attractive colors.

(Rummage Dept.)

Aluminum Teapots and Coffee Percolalors. Special Wed. - $1.39

Guaranteed aluminum. Tea Pots are in globe style, 8-cup capacity. Coffee Percolators are panelled, in 7 and 8-cup sizes. On Sale Wednesday only.

Enamelled Pantry Sets, 98c set

Set consists of four Containers for Tea, Coffee, Sugar and Flour. Thrifty, tidy housekeepers will find these very handy. Finished in white, with blue lettering and trimming.

Simmon's Ninety Coil Springs $7.85

Two sizes—three-quarter (4 feet) and double bed (4 feet 6 inches). Every one guaranteed to give lasting service.

RICHARD HALL & SON

SHOWER GIVEN TO BRIDE TO BE

Bailieboro People Brought Gifts to Miss Annie McConnachie.

HAPPY GATHERING.

BAILIEBORO, June 1.—On Thursday evening, May 28, the community hall, Centreville, was crowded with young and old, seeking to do honour to Miss Annie McConnachie, on the occasion of her approaching marriage to Laurence Finnie of South Monaghan.

A dainty invitation had been sent to the "bride-to-be in the following words:—

"On the twenty-eighth of May,
Please wend your way
To our elegant old-fashioned party.
The hall will be bright,
The lunch nice and light
And, the company, cheery and hearty.
The night being fine,
We'll expect you at nine,
All fussed up like a dainty wee flower.
You may bring "that best fellow"
And, perhaps an umbrella
"a shower."

Signed,
"Some Old Pals."

J. C. McRoberts took charge of the proceedings, and at nine o'clock called for "the guest of honour" Miss McConnachie was then brought in by Miss Kathleen Isbester and Miss Evelyn Donaldson, and on reaching the platform, the curtains were drawn aside, displaying a magnificent array of gifts from a host of friends. Miss Emma Tate read the address of presentation as follows:—

Dear Annie:—

We think of you tonight as our "guest of honour" at this social gathering of friends, who meet to bring to you good wishes on the occasion of your approaching marriage.

During these years since first you came to us as "a little Scotch lassie," you have endeared yourself to all, a friend to all, at all times.

We desire to express to you our appreciation of your companionship and your help in this community. You will be missed in our church and in our choir, where you have been a faithful and willing worker. What is our loss here, will be another's gain, for we believe you will carry your loving and helpful qualities into still another sphere.

We ask you to accept these remembrances, as tokens of our love and goodwill to you, and in your new home, may they often bring to you pleasant reminiscences of Centreville, "your first Canadian home" and of the friends of Centreville Church.

Suitable Reply.

Miss McConnachie apologized for reading her brief reply in these words:—

Dear Friends:—

This is a time when you feel you want to say a lot and can't. I certainly have been dealt kindly with since coming to Canada, but the event of this evening surely surpasses all. No person feels worthy of such a shower of kindness as this, but I can assure you that I am more grateful than I can express, for your gifts and good wishes. I will never forget the host of friends I have made in these parts, and seeing that I am going to reside among you, I hope to keep you all on my list of friends. I trust we will often meet on social occasions in time to come and hope to have the opportunity to welcome you

Let me thank you one and all most heartily, and allow me to call on my Dad for a few words. (The audience then joined in singing "For She is a Jolly Good Fellow").

Rev. A. H. McConnachie.

The Rev. A. H. McConnachie said he wanted to echo the thanks so imperfectly given by his daughter. Any kindness shown to her was kindness shown to Mrs. McConnachie and himself. Apart from the costly gifts, the presence of such a company was a wonderful mark of respect and goodwill. There were many ways of helping the farmer's cause. He had been blamed for favoring the U.F.O., and had served the cause at some cost to himself. Now he was making a permanent contribution to the cause, by leaving his daughter among them. He was sure that she would make good on the farm as she had done in business. Again he thanked them for their presence and many valuable tokens of respect and honour. They would never be forgotten, and he would never cease to pray for their good.

Other Speakers.

The other speakers included Mr. D. Dodds, Mr. Ronald Deyell and Mr. Harper of Bailieboro. Other items on the programme were a piano duet by Mrs. J. Hutchison and daughter, Gwen, and an instrumental by Miss Viola White, who also presided the the pianoforte throughout the evening and led the community singing. The chairman in bringing the first part of the evening to a close, again voiced the sentiments of the company in expressing the appreciation of the character of Miss McConnachie, and the value of her work in the choir. In public service she had shown a kindly disposition, and he was sure she would continue to exercise the same wherever she went. The company then joined in singing "Auld Lang Syne."

The ladies, after their usual custom, served a dainty and abundant lunch. The young folks thereafter spent a short time in dancing. The whole evening was voted a splendid success in every way, even the weather favoring the auspicious occasion.

FILM SHOW OF WOOL INDUSTRY

Instructive and Interesting Programme at the Douro School by F. C. McCrea.

DOURO, June 1.— On Thursday evening, Mr F. C. McCrea of Norwood gave a motion picture evening at the request of the U.F.Y.P.O. in the schoolhouse at S.S. No. 12. A fair-sized crowd was out and a pleasant evening was spent. The programme opened with the singing of "The Maple Leaf Forever." Then Miss Lulu Bell gave a vocal solo in excellent voice. The first reel of motion pictures was an intensely interesting one "Wool from the sheep to the finished product," Every stage was shown—immense flocks grazing, the shearing, grading the wool, washing in immense vats twice, the picking machines, carding machines, spinning mules and weaving machines at work. The weaving of cloth and rugs was shown.

Then followed a reel showing the Kemptville Agricultural school. Summer school teachers were shown studying poultry, school gardening, field crops, alfalfa, root crops, bees, etc. Some fine pictures of the 1924 field day were shown, farming operations such as filling silo, spraying orchard, etc., were shown.

A comic reel "Up she goes" showing the troubles of a young husband when his wife takes to saxophone playing, was very funny. Next came an animated cartoon, "Bobby Franks' Tank Factory" and later another comic reel.

Mrs. Thos. J. Whibbs and son, Roman, visited Mrs. Whibbs' sister Mrs. Dennis O'Toole in Otonabee on Monday.

Mrs. Mary E. Condon, Lakefield, spent a few days with her son, John, recently.

Mrs. Wm. Forsythe with several other ladies from Cottesloe district attended a Sunday school convention in Cobourg on Wednesday.

Mr. Joseph Garvey had a "bee" on Tuesday, when upwards of twenty-five neighbors, assisted in moving stone-piles. In the evening the workers and their women folks were entertained by a social evening.

Miss Florence Allen spent a few days with friends in Peterborough.

Miss Agnes Sweeney spent a couple of days this week with friends in Peterborough.

Mr. Daniel Kennedy was called to Detroit on Tuesday owing to the illness of his brother John.

HER NERVES SO BAD SHE COULD NOT SLEEP

Mrs. Grace Kitchen, St. George, Ont., writes: "After having a severe attack of pneumonia I was left in a weak and run down condition. My nerves were so bad I could not sleep nights, and in the day time I had terrible fainting spells, caused by my heart being weak. Finally I got so bad I had to take to my bed for weeks at a time, but one day I read about

MILBURN'S HEART AND NERVE PILLS

so decided to try them.

After taking one box I felt a slight improvement. I have now taken five boxes, and have gained 35 pounds in weight. I am now more than able to do all my own housework as well as considerable outside work. I cannot recommend Milburn's H. & N. Pills too highly for those suffering as I did."

COUNCIL APPOINTS WOMAN TREASURER

Mrs. A. M. Windsor Chosen By Burleigh and Anstruther.

APSLEY, May 30.—The Municipal Council of Burleigh and Anstruther met at the Town Hall on Thursday with the Reeve and all the members present. The tender of Hugh McColl for building a fence along the Town Hall lot for $35 was accepted on motion of Councillor Tucker and Downing. The Colonization By-law No. 200 received its final reading and will be forwarded tothe Dept. of Lands and Forests. On motion of Councillor Downing and Reid, Mr. A. M. Windsor was appointed Treasurer of the municipality at a salary of $40 per annum, and the By-law confirming the appointment received its several readings and was signed and sealed by the Reeve and Clerk. The following accounts were paid on motion of Councillors Downing and Reid—Board of Methodist Church Trustees, rebate of dog tax $4.00; John Coones, car to Burleigh Falls $6.00; Simon Windsor, salary as Treasurer, four months $13.36; Isaac Lean, balance due Collector $35.00; Isaac Lean, Assessor $75.00; Isaac Lean, equalizing Union School Section $3.00; Isaac Lean, Excise stamps on tax receipts $3.38.

At a Court of Revision held in the Town Hall on May 28th, G. K. Fraser's assessment was lowered to $2,000, and Ben Coones new house was assssed at $100. Giles Stone was assessed for

PASTOR WALKED TO CONVENTION

Rev. Mr. Pinkerton Made Long Journey By Nature's Motive Power.

WARSAW NEWS.

WARSAW, June 1.—Pastor Pinkerton walked up from Indian River to attend the S.S. Convention. Two car-loads of ladies went from Cottessloe to Cobourg to attend the Presbyterial Missionary gathering on Wednesday.

The girls of the soft ball club gave a dance on Friday evening. The music by Warsaw orchestra was exceptionally good and the girls had everything well arranged. However, the storm lessened the attendance, and the alarm of fire tended to break it up. The girls are practicing faithfully.

The Woman's Missionary Society will hold a special rally service on Thursday, June 4.

There was a slight frost again last night, but reports are that not so very much damage has been done. Apple blossoms have opened out.

Clover does look a little wilted, and farmers seem to expect a small hay crop.

One farmer has his corn up and it is all frozen up.

One of the old timers always said, that no matter how warm it might be, never to trust the weather until after the full moon which came after the middle of May, it might be early in June. When that full moon comes, there is apt to be frost.

The rain was needed.

Plans are made for more buckwheat, hungarian, and other late crops, that was planned at the beginning of the season.

The Orangemen's entertainment on Monday evening was quite a success. Rev. F. G. Weir was chairman. The program was all local talent which included one of the new arrivals. John Sargent. Some who were to have taken part did not appear, perhaps because they had been a bit disfigured in the ball games.

Presentation.

On the evening of the Congregational meeting of Bethel Church, after the regular business was over, the congregation and members of the Bible Class presented Mrs. E. R. Hamblin with a mahoghany clock and a set of silver handled stainless steel knives, Adam pattern community plate. The pastor, Rev. F. G. Weir, read the address and Mesdames Arthur Carveth and Reefus Payne made the presentation. Mrs. Hamblin was completely taken by surprise, but was able to make a suitable reply. She had never felt that she had done all she would have wished. Mrs. Hamblin taught the young People's Bible Class for fifteen years and the Adult Bible Class for five years.

For the past four years she has been church organist and was choir leader for fifteen years before that. For the past nine years, since the envelope system was introduced, she has been financial secretary. The following address was read.

Dear Mrs. Hamblin —

The Organized Bible Class, and your friends of Bethel Church, have taken this opportunity by word and deed, of expressing their sincere appreciation of the ungrudging service that your have rendered in the church, and in the community. Your faithfulness to duty, your willingness to assist, and help on every worthy undertaking, have meant much in securing that measure of success, which we have enjoyed in our church work.

We regret, for your sake, as well as our own that it has become neecssary for you to relinquish those services for a while and trust you may speedily regain your former health and vigor. So much we say in words, but words at best, poorly express our feelings, therefore we beg you will accept this clock and silver—and may the regular tick-tock of the clock be a constant reminder of your friends and their regard

We trust it will serve you as faithfully as you have served us, and trust, also that it will continue to tick out nothing but joyous moments, pleasant hours, happy days, and many years of richest life.

Signed, Mrs. Arthur Carveth.
Mrs. Rufus Payne,
Rev. F. G. Weir.

PUTTING ARMOR ON RUM RUNNERS

Bootleggers Are Having a Fleet of Armored Boats Constructed.

NEW YORK, June 2.—(Canadian Press).—The New York Times says it has been learned that the New York bootlegging ring is having constructed a fleet of armored rum-runners which will battle the coast-guard boats blockading rum row.

The liquor smuggling syndicate has given orders to a shipyard for the construction of this fleet. In addition to a heavy armor as protection against the bullets of rum chasers, the boats, it is understood, will carry machine guns.

Lot E. half 9, Con. 4, Burleigh S.D 93 acres, $100 on land and $25 on buildings.

OFFICIAL VISIT TO LORNE LODGE

Omemee Masons Received C. Burgoyne, of Fenelon Falls, D.D.G.M.

BANQUET FOLLOWED.

OMEMEE, June 2.—On Thursday evening, May 28th, Rt. Wor. Bro. C. Burgoyne, of Fenelon Falls, D.D. G.M., Victoria District, No. 20, paid his official visit to Lorne Lodge No. 375, A. F. and A. M., Omemee.

Dr. MURINE FOR EYES IRRITATED BY SUN, WIND, DUST & CINDERS

RECOMMENDED & SOLD BY DRUGGISTS & OPTICIANS

After the work of the evening was completed, the gathering adjourned to the U.F.O. Hall, where a sumptuous banquet had been prepared. The tables presented a most inviting appearance with their snowy table linen adorned with garlands of rose crepe paper and floral decorations of lilacs.

Members and guests, numbering seventy-five, did ample justice to the tasty viands provided by a number of the members' wives, following which speeches were given by the D.D.G.M., Rt. Wor. Bros. Townley, Fenelon Falls, and Begg of Lindsay, Wor. Bros. Scobie of Ottawa, Johnston and Kelly.

The happy gathering broke up at 11.30 by the singing of "Auld Lang Syne." Among those present from a distance were: Bros. E. Stubbinge, W. Allelly, A. Johnston, I. B. Beggs, J. Lawton, A. Woods, F. C. Nugent, W. Piercey, G. W. Hall of Lindsay, Capt. Burgoyne, T. Townley of Fenelon Falls, F. Cullin, C. Bottum, C. Junkin and Murphy Brothers of Bobcaygeon, and numerous others.

Personal.

Mr. and Mrs. Kenny, of Little Britain, visited the latter's brother, Mr. James McQuade, last week.

Mrs. J. A. Black, Mrs. E. H. Mitchell and Mrs. S. J. MacKey attended the W.M.S. Presbyterial at Cobourg last week.

Mr. and Mrs. Telford and Messrs. Green and Wm. Glass, of Bridgenorth, also Mr. Samuel Glass, of Cleveland, visited friends in town on Friday.

Sure Way to Get Rid of Blackheads

There is one simple, safe, and sure way that never fails to get rid of blackheads; that is to dissolve them. To do this, get two ounces of peroxine powder from any drug store—sprinkle a little on a hot, wet cloth—rub over the blackheads briskly—wash the parts and you will be surprised how the blackheads have disappeared. Big blackheads, little blackheads, no matter where they are, simply dissolve and disappear. Blackheads are a mixture of dust and dirt and secretions that form in the pores of the skin. The peroxine powder and the water dissolve the blackheads so they wash right out, leaving the pores free and clean and in their natural condition.

Mr. Dave Deyell was a business visitor to Woodville on Wednesday.

Mrs. F. W. Rowland spent a few days last week with her parents, Mr. and Mrs. Musgrove, of Toronto.

Mrs. R. Tate visited Campbellford friends last week.

Mr. and Mrs. J. J. H. Fee, of Peterboro, spent Sunday with the latter's parents, Mr. and Mrs. S. Grandy.

Mr. Arthur R. Parsons of Toronto is visiting his brother, Mr. T. J. Parsons, in town.

Mr. and Mrs. Hubert Cottingham and children, of Oshawa, spent the week-end with Mrs. Cottingham's brother, Mr. Wilbert Fee.

Miss Marjorie Adams and friend, Miss Buchanan of Orono, were the guests of the former's parents, Mr. and Mrs. R. J. Adams.

Dr. Neil of Peterboro made a professional visit to town on Thursday.

Mr. and Mrs. L. A. Mahood, accompanied by Miss Lila Parsons, motored to Toronto on Saturday and spent the day.

Mr. and Mrs. Lloyd Wood, Sr., Mr. Lloyd Wood, Jr., and daughter, Miss Dorothy, of Lindsay, visited Mr. and Mrs. Charles Rutherford on Friday.

Mr. and Mrs. R. E. Stinson, of Lindsay, visited the former's sister, Mrs. J. Bushnell, on Saturday.

Mr. K. Griffin, of Bobcaygeon, is spending a few days with his parents Mr. and Mrs. Geo. Griffin.

Commencing on Wednesday, June 3, the merchants and places of business will, as in past year, observe the half holiday for the summer months.

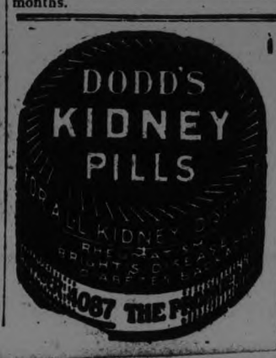

WOULD PREVENT AUSTRIAN UNION

French Fear That Germany May Annex Austria.

VERY DANGEROUS.

PARIS, June 2. — (Canadian Press)—How to prevent Austria from throwing in her lot with Germany has within the last few days become of principal interest on the Quai d'Orsay. The pact with Britain, guaranteeing the inviolability of the Rhineland is considered assured, but the annexation of Austria by Germany, which would give Germany the dominating influence on the Danube and in the Balkans, is considered from the Allied viewpoint as a dangerous possibility.

Store Opens at 9 a.m. - Closes at 5.30 p.m.

Drapery Chintz
CLEARING WEDNESDAY IN THE BARGAIN ANNEX
15c Yard

Bargain Annex
Registered
1024th BARGAIN ANNEX EVENT - WEDNESDAY, JUNE 3rd, 1925

SHOP EARLY IN THE MORNING

All Linen Crash Roller Towelling
STRIPED BORDERS
15c and 19c Yard

The First Wednesday of Cressman's June Challenge Values

An Exceptional Value
IS THE BARGAIN ANNEX 40-INCH
Factory Cotton 19c Yard
A real heavy quality Factory free from unsightly spots or heavy threads. It is full 40 inches wide. Splendid for all household purposes; also drapes.
FOURTH FLOOR.

FIRST JUNE CHALLENGE VALUE BARGAIN ANNEX SALE OF
99% PURE ALUMINUM WARE
Selling One Day—Wednesday
A rare assortment of this splendid quality Aluminum Ware—Preserving Kettles, Round Roasters, Coffee Percolators, Tea Pots, Rice Boilers, Covered Sauce Pans, Water Pitchers, Omelette Pans, Daisy Tea Kettles, Collanders, Fry Pans, 3-Piece Sauce Pan Sets, 3-Piece Pudding Pan Sets.
FOURTH FLOOR.
95c

Boys' and Girls' 3-4 Length Golf Hose
JUNE CHALLENGE VALUE
29c Pair
They have smart turned-down contrasting colored cuffs and come in romper blue, grey, brown, khaki and black. There are sizes 5 to 9½, but not every size in each color. All are perfects.
FOURTH FLOOR.

NEW LOT—ABOUT FIVE HUNDRED YARDS
Prints, Priscilla Ponge Princess Crepes
ALL ONE PRICE WEDNESDAY IN BARGAIN ANNEX
19c Yd.
A splendid selection of qualities and colorings in fabrics that are most popular for ladies' and children's wear. All are 25c and 30c values in the every-day way. Some are only short pieces, so come early—9 o'clock.
FOURTH FLOOR.

TIME SALES!
NINETY-MINUTE SALE, 9 A.M. TO 10.30 A.M.
45c BUTTERFLY
Lingerie Crepes 29c Yard
AFTER 10.30 A.M., 33c
The same good quality English Lingerie Crepe we have sold all season at 45c yard. Colors are white, blue and mauve, with dainty butterfly patterns. Only about four hundred yards in the lot. Come early.
Phone orders at 33c.
FOURTH FLOOR.

SDAY MORNING SALE, 9 A.M. TO 12 NOON
THREE HOURS ONLY
oys' Zimmerknit Jerseys 33c
AFTER 12 O'CLOCK, 39c
Long Sleeve Jerseys in navy blue with red trimmings at the neck and sleeves. All first quality. Sizes 26 to 32. The ideal knockabout summer garment for the boys.
FOURTH FLOOR.

MILL CLEARAWAY SHIPMENT
Children's Mercerized Lisle Socks, 25c Pair
SUBSTANDARDS AND SEASON'S OVERMAKES
A special June Challenge Sale of these fine quality Hose you ordinarily expect to buy any place, any time, for not less than thirty-nine cents. Colors are white, pink, blue and green, with contrast striped cuffs. All sizes in the lot, 4 to 9½, but not every size in each color. Come sharp at nine o'clock.
FOURTH FLOOR.

Empire Grastex Floor Mats
BUY THEM WEDNESDAY IN THE BARGAIN ANNEX
Suitable for halls, bedrooms, summer cottages and verandahs. Heavy quality, cloth bound all around Mats that will lie flat. Attractive patterns in blue, green and brown. Two sizes.
24 x 48 inches 45c
30 x 60 inches 65c
FOURTH FLOOR.

SECOND BARGAIN ANNEX SALE OF

Men's Balbriggan Underwear
Men's Zimmerknit Combinations 98c
Summer Weight Combinations, mostly the favored ankle length, with short sleeves. Mostly all "perfects," with a few substandards in the smaller sizes. Sizes up to 44.

Zimmerknit Shirts and Drawers 59c Garment
Come in all sizes—Shirts to 44 and Drawers to 42. Mostly "perfects," with just a few "mill seconds." The regular every-day 75c quality.
WEDNESDAY—FOURTH FLOOR.

50c Mid-day Lunch 50c
11.30 a.m. to 2 p.m.
Tea Room

The CRESSMAN Company Limited
"The Store of Smiling Service"

Meet Your Friends for Afternoon Tea in the Tea Room

STRONG SERMON ON PROHIBITION

Rev. Mr. Watson Delivered Stirring Address in Millbrook Presbyterian Church.

FIELD DAY

MILLBROOK, June 2.—"The Temperance Cause—with her right hand she forces along the liquor seller; with her left, she carries the drinker; and with her shoulders she heaves along the drunkard's apologists up the steep and rugged hill of reform, with a firm and steady step,—like Samson with the doors, and gate, and posts of Gaza."

Representing the Ontario Prohibition Union, Rev. Mr. Watson, of Toronto, preached in Grace Presbyterian church on Sunday morning, developing the theme as outlined in the opening sentence from two passages of Scripture,—Second Chronicles 26:15, "He (Uzziah) was marvellously helped until he was strong"; and Romans 15:1, "We that are strong ought to bear the infirmities of the weak, and not to please ourselves."

According to the action taken at the recent Durham county convention of temperance workers held at Orono, Sunday was to be Field Day in all the churches of the county, with Bowmanville, Orono, Port Hope and Millbrook, centres for mass meetings addressed by speakers from Toronto, and with soloists accompanying them from the city, making the musical part of the gathering of added interest.

For some reason this plan was not carried out in detail here, Rev. Mr. Watson speaking both morning and evening in Grace church only.

In the morning discourse, Mr. Watson made a strong plea for continued and united effort, with grateful recognition of the act that, like Uzziah of old, "we have been marvellously helped of God. In spite of all handicaps, opposition, and imperfections of temperance legislation, we have made progress, and we see God's hand, and power in it."

The present law is the outcome of strenuous, self-sacrificing effort in the past, with God leading, and the motto now is: "From strength to strength, and from victory to victory."

"Further progress toward the star the achievement means that reliance must be put upon God. Our fathers would have been glad to live in our day, seeing the strides forward that have been made, but we must not rest from our labors, but press on until the dyke of total prohibition has been placed round the whole Dominion, and the sale and manufacture of intoxicating liquor has been completely stopped."

The gospel of Jesus Christ cannot be disassociated from temperance reform, because it builds up the hearts, that have been yielded to Him in His righteousness, Daniel being an outstanding example; and it is the only power that can reclaim lives which have fallen into evil ways. Steadfastness, loyalty to a high cause, courage and wisdom, fit the heart for the task, when Christ is enthroned within.

Education is another necessary factor. A reorganization of temperance societies as centres of influence in the church and community, keeping the minds informed, and leading to intelligent enthusiasm, would be a decided factor in determining the personal attitude in relation to the question of temperance reform.

Pledge signing, placing the individual responsibility where it belongs, might profitably be again introduced, reviving it from the "limbo of forgotten things," where it has been relegated of late years.

Industries, by their attitude toward their employees in demanding total prohibition because of increased efficiency, have done much to educate the public mind on the temperance issue. Explorers in Arctic regions have also insisted upon the injuriousness of liquor as a beverage.

Legislation is an indispensably and effective way of combating this traffic which is carried on to the undoing of hearts and lives. What is legislation? Just gathering up, concentrating, and putting into operation, the conscience of the people in the great temperance cause. The organized traffic must be met in an organized way."

"The alcoholic increase in the content may seem a small matter, but it raises the question whether we will stand true to prohibition throughout, or have part prohibition, and part license. It may not intoxicate to the extreme of former days, but quite evidently it is a compromise intended to open the door wider and have stronger liquor introduced."

Some doubt the statement that prohibition does prohibit, but it makes furtive action necessary to obtain strong drink, and compared with legal sale in open bars, a vast difference is noted.

The responsibility for further promotion of temperance reform rests upon those who have enjoyed its benefits in the bettered conditions of the present time and day. "Wives and mothers have expressed to me their dread lest the open sale of liquor be restored, entrapping and ensnaring their husbands and sons who have been rescued by the legislation already enacted."

The childish plea, a matter of personal experience, "Father'd be all right if he was only helped," expresses the anxiety felt in many hearts. "Ye that are strong ought to bear the infirmities of the weak."

"Every man on his knees, every interested worked united in concentrated effort, is the price to pay that our nation may be saved from this curse, by the grace of God."

ANOTHER INNOCENT KILLED.

CANAAN, Vt., June 2. — The automobile claimed another vietim yesterday when the three year old son of Mr. and Mrs. Fred Berry, while returning from school, was struck by a motor car and instantly killed.

The Health Association Deserves Your Support.

BIRTHDAY PARTY FOR AGED COUPLE

Friends of Mr. and Mrs. C. Lauder Gathered to Celebrate.

72 YEARS OLD

The home of Mr. and Mrs. Chas. Lauder, Mt. Julian was the scene of a happy gathering on Saturday evening, May 23 when a number of relatives, friends and neighbors gathered to-gether in a surprise party to celebrate Mr. Lauder's 72nd birthday and also that of Mrs. Lauder which is in a few days. They were presented with a handsome upholstered chair and a framed picture. The following address was read by Miss. M. Patterson and Mr. Victor Shewen made the presentation.

Mt. Julian May 23, 1925

Dear Mr. and Mrs. Lauder:

We, a few friends, desire to express to you our apreciation of you and what you have done for the community. We take this opportunity of wishing you both many happy returns of your birthdays. May you live to enjoy many more.

You have always been very faithful and willing workers among the people in this neighbourhood. In time of need and sickness, you are always there with a helping hand.

We ask you to accept this little remembrance not for its intrinsic value, but as a token of our respect and good will to you.

Signed on behalf of the neighbors and friends.

Mr. and Mrs. Lauder both replied in a few well chosen words, thanking their friends for their kindness and remembrance.

The guests requested to play progressive euchre.

The first prize winners were Mrs. V. Shewen and Mr. Joe Norwhich will be held this year at the city of Quebec on September 22, 23 and 24 next.

It is planned to bring before the delegates, by means of papers and discussions, some of the most important problems dealing with road construction, the financial obligations attached thereto and the vital question of maintenance in view of the tendency of modern traffic to spread to districts off the main travelled routes.

One of the most important papers that will be submitted wil deal with equitable taxation for highway construction and maintenance and this will provide scope for discussion as to the best way of levying such taxation and the proportion that each section of the community will bear. The burden of highway buiding and maintenance is a problem that is causing anxiety to many municipalities, and those who are desirous of placing the cost on the shoulders of those who benefit by the use of such roads will have ample opportunity to make their views known at the convention. This paper has a bearing on another paper entitled "What we have learned from the traffic census." This will give the municipal authorities a great deal of valuable data to aid them in regulating the use and restricting the abuse of the highways.

The efforts that have been made to secure the continuance of federal aid, and the results achieved in Canada and the United States to date will be reviewed in another paper, which wil cover the situation from all sides, and point out ways and means for promoting a continuance of the grants which had been granted in the Dominion. Another subject of general interest will be that dealing with dust elimination on gravel roads. For many years to come the majority of the highways in Canada must of necessity be gravel, and one of the problems congronting road engineers is the elimiation of the dust nuisance. Eminent engineers have given this subject much study and the results of various experiments will be placed before the convention by competent authorities.

Provincial maintenance systems will also come under review, and due to the widening area of general traffic this is a question that will be of particuar interest to municipal authorities. There will be also papers dealing with the principal permanent types of construction, such a bitumen, cement, and so on.

Practice in road construction in other parts of the world will also be brought before the convention, for in addition to a representative of the English Road Board who will speak on the highways of Europe, the association is inviting the executive of the American Road Builders' Association to hold a conference during the convention in order that there may be an opportunity of an exchange of knowledge and ideas on highway matter with them.

The question of the opening and maintaining of winter roads, not only in the vicinity of the big cities, where motor traffic is carried on throughout the year, but in the suburbs and outlying municipalities will also be forward and some useful data on then ecessary equipment and the cost of keeping the roads open will be placed before the delegates. Colonization roads and their close connection with the provincial highway systems is another subject that is of increasing importance, and suggestions for the closer linking of the two will be put forward. One of the sessions of the convention will be held outdoors, for the delegates will be invited to inspect the different types of pavement used in highway construction in the vicinity of Quebec city.

The selection of the ancient capital of the province for the convention this year will provide an exceptional opportunity for delegates from other parts of the Dominion to become acquainted with the Eastern section of Canada. The historic atmosphere of Old Quebec; the cradle of Canadian history, with its quaint customs and unbounded hospitality, together with interesting excursion to Ste. Anne de Beaupre and Montmorency Falls, as well as a boat trip to the world-famed Saguenay River at the close of the convention, offer, apart from the value of the program, a strong argument in favor of a record attendance.

ROAD DELEGATES TO DISCUSS TAXES

Important Papers at Convention of Good Roads Association.

The special committee of the Canadian Good Roads' Association, under the chairmanship of [illegible] Squire, has drawn up a tentative program for the annual convention which will be held this year at the city of Quebec on September 22, 23 and 24 next.

GEO. HARVEY RESIGNS.

WASHINGTON, June 2 .—The Washington Post to-day announces the resignation of Colonel George Harvey, former Ambassador to the Court of St. James, as its editor.

The announcement says that other obligations now demand Mr. Harvey's time and energies.

they and the consolation prize winners were Mrs. Oliver Church and Mr. E. Lean.

There followed a period spent in singing music and social intercourse.

A substantial lunch was served by the ladies.

The exceedingly pleasant evening spent by all who had the privilege of attending and enjoying the warm hospitality of their host and hostess ended by singing " For He's a Jolly Good Fellow" and "Auld Lang Syne."

BOBBED HAIR CAUSES RIOT

University Building Closed When Girls Are Attacked By Men.

CALLED SCANDALOUS.

VIENNA, June 1.—(United Press) — Chancellor Sperl has closed the mail building of the University of Vienna, because of the "scandalous behavior" of Pan-German undergraduates who seized and dragged girl students with bobbed hair, shouting the slogan, "No respectable German girl bobs her hair." The police have made numerous arrests.

A Sallow Skin
is a sign that your liver is out of order, a condition that should receive immediate attention, as it quickly affects the general health and throws the stomach and bowels into disorder. When a sallow skin tells you that your liver is inactive, it

Shows You Need
Beecham's Pills to regulate the bile and clear the system of impurities. A few doses will cause the appetite to improve, the bowels to act naturally, the eyes to lose their dullness, and the skin to resume a healthy hue. As a corrective for the liver, and a general regulator of bodily condition, there is no remedy like

BEECHAM'S PILLS
Sold Everywhere in Canada

Perhaps you are using good tea. We think "Red Rose" extra good. *Won't you try it?*

RED ROSE TEA "is good tea"
The same good tea for 30 years.

Let this great Tonic build you up!

If your body is skinny and run-down; if you can't eat or sleep, have fits of nervousness, pimply complexion, you need Tanlac to put some solid flesh on your starved bones and bring you back to health.

Tanlac is Nature's great tonic and builder. It is made, after the famous Tanlac formula, of roots, barks and curative herbs gathered from the four corners of the globe.

Get a bottle of Tanlac at your druggist's to-day. Start the good work at once. You'll feel better right from the first. In a week's time you'll feel like a new person.

For Tanlac gets right down to the seat of trouble. It purifies the blood, aids digestion, helps the appetite, puts on pounds of flesh.

Millions of men and women who were once sickly and discouraged have been lifted right back to health and strength by the Tanlac treatment. Our files contain one hundred thousand glowing testimonials from grateful users.

Tanlac will help you just as it has helped millions of others. Buy a bottle at your drug store today and start the winning fight for prime, vigorous health.

Nurse Endorses TANLAC

"In my fifteen years' nursing experience I have seen Tanlac restore dozens of run-down people to health and strength. I have recommended it time and again with surprising results."
Mrs. M. E. Chappelle, Nurse
Wauwatosa, Wisconsin

TAKE TANLAC VEGETABLE PILLS FOR CONSTIPATION.

TANLAC
FOR YOUR HEALTH

Large rolls of Waverly Toilet Paper.. 6 for 49c

Infants' Delight Toilet.. 4 tablets 25c

THE J. C. TURNBULL CO. LTD.

60-sheet rolls of Waxed Paper at, each.... 10c

Kotex Sanitary package. Regular $1.00, for 85c

Boys' Summer Jerseys

Summer Weight Cotton Knit Jerseys for boys, long sleeves, navy with red trim or all plain. Come in sizes 22 to 32. They are all first quality and are featured in our Men's Section at this special Wednesday price, each 35c

Infants Vests and Bloomers

Fine Cotton Knit Vests for infants in wrap-around style. Seams on the outside. Sizes up to 3 years. Also fine Cotton Crepe Bloomers in sizes up to 4 years. Elastic at waist and knee. Wednesday's price is a special one.

39c Each or 2 for 75c

Children's Wash Hats

Wash Hats of white repp and pique, in an assortment of poke styles. Easily laundered. All-white or with colored trim. Various sizes. Exceptional value for Wednesday, each 39c

(North Aisle, Main Floor)

Wool Bathing Suits

All-Wool Bathing Suits in one-piece style, with skirt attached. A large variety of attractive color combinations, featuring college stripes. They are sleeveless, button shoulder. Come in sizes 36 to 42. Each 3.50

(North Aisle, Main Floor)

A Sale of Mill Sub-Standards and Seconds in

WOMEN'S SILK HOSE

A clean-up of a thousand pairs of mill sub standards and seconds in Women's Silk Hose. They are offered at prices which mean a big saving, and the thrifty inclined will be here at 8.30 sharp for first choice of colors and sizes. On Sale in Hosiery Circle, Main Floor.

400 PAIRS THREAD SILK HOSE

(Sub-Standards)

69c Pair

A regular dollar number in Pure Thread Silk Hose, reinforced with fibre. They are substandards, which means the very slight imperfections are in the lisle top or the foot. The silk leg is perfect. There are no breaks at all in the Hose. All the wanted colors, including black. Sizes 8½ to 10 in the lot.

2 Pairs for $1.35

200 Pairs Fibre Silk Hose

(Sub-Standards)

Another leader of outstanding merit. Substandards in Fibre Silk Hose in all-plain knit or rib effect. Imperfections in top or foot. Firsts sell at 59c and 69c pair in this line. Your choice Wednesday

2 Pairs for 75c

400 Pairs Black Silk Hose

(Seconds)

Black only Fibre Silk Hose that are excellent for wearing around the house. They are seconds, factory repaired. Most of them show very slight imperfections. All-plain or with fine lace clock. Firsts are 59c pair. Wednesday,

29c Pair

Bedding Section - Third Floor

Feather Pillows

Pillows of featherproof art ticking, filled with sterilized feathers. Loftly, well stuffed Pillows. Size 17 x 22. Wednesday leader at, pair..... $1.79

Felt Mattresses

A very comfortable Mattress that will give utmost satisfaction and long service. Filled with No. 1 white layer felt, covered with art ticking, deep roll edge and tufted. Three sizes. Extra value at.... $10.50

Camp Bed Mattresses

Get ready now for camping time. Here is a Wool-Filled Camp Bed Mattress, covered with art ticking, at a special Wednesday price..... $3.75

Summer Wash Fabrics

Regular Values To $1.50

A truly remarkable offering of high-grade imported Wash Fabrics selling at the height of the season at a figure that is away below regular value. All new and popular weaves that are right to the fore as fashion favorites. Many silk and cotton mixtures in the group in a wonderful array of colors. Former $1.25 and $1.50 values, for, yard .....

Ratine Voiles
Striped Broadcloths
Silk Checked Voiles
Silk Checked Crepes

78c

The Bargain Fourth

Women's Vests

Summer Weight Knit Vests with short sleeves or topless style, fine Swiss rib. Extra value at..... 25c

Children's Wash Dresses

Made of light colored percale in small attractive designs. Smart styles. Trimmed with ric-rac. Sizes 6 to 14 years. Each..... 75c

Laundry Soap

Soap Special

10 bars Old Homestead Laundry Soap, full sized bars, for..... 49c

Summery Wash Dresses

Striped Broadcloths and Flocked Voiles

$4.95

Here's a group of Frocks remarkable for their moderate price, in broadcloth with novelty design and stripe or flocked voiles. A number of pleasing styles to select from. Smartest of color combinations and a good range of sizes. Wednesday leader at..... $4.95

Women's Coats

Coats of polo cloth, plain velour, tweeds and novelty weaves. Mostly on the tailored and semi-tailored order, with a few wrap-arounds. Ideal for sports or street wear. An excellent range of shades to select from.

Sizes 16 to 42. Values $18.00 to $22.50, for

$12.75

Leaders In Our Economy Basement

Jardinieres of Pottery

Ideal for verandah, summer homes or conservatory. Large size Jardinieres made of embossed pottery, in green or brown, with highly glazed finish. Regular $1.69 value. A clean-up purchase enables us to sell them at..... 98c

Shopping Baskets

Very attractive Shopping Baskets, made of fine braided straw, reinforced with one-inch splint. Have two strong flexible handles. Handy size, roomy and very durable. Regular $1.50 value, for..... 98c

Aluminum Kettles

Tea Kettles in Daisy shape, of heavy sheet aluminum, welded spout, lock handle, ebonized grip and knob..... 98c

Cream Jugs

Clear White China Cream Jugs, decorated in several choice designs, barrel shape, good pouring spout, strong handle. Selling at, each..... 15c

Wash Boards

Globe Zinc-Faced Wash Boards, have deep splash board, strong wooden frame. Ideal size for general use..... 49c

NATURE LORE

(By Wallace Havelock Robb).

The migration of birds is a bit of a mystery. We used to know practically nothing about it. All we knew was the fact that the birds went south in the winter. But every spring, when the birds came back, folks would get to talking and being curious and—well, they just have to be answered, that's all, for curiosity never lets go.

Take the swallows, for instance; they arrive from nowhere, all of a sudden. Yesterday, we'll say, there was no sign of them, and here they are in the old place.

I had an example of this the other day, about the first week in May. I was walking down the main street in Belleville and the Martins had just arrived. They were not there the day before, because I had wondered what was keeping them. Well, there they were, going in and out of the old holes in a store roof edge and for all the world like ourselves, when we arrive home after long absence.

A few days after that, I was in Brockville and in the very same kind of a place, on the main street, where folks usually look for bargains and not birds. I noticed Martins chattering away, and chasing out the English sparrows. It is always interesting to see the Martins put the sparrows out, for the sparrows just can't quite make out where they come from and you can see that the sparrows are both surprised and dumfounded.

The Martins are a branch of the swallow family and are our biggest swallow. They are lovely dark blue birds and are called Purple Martins, but the male bird is a blue black gun metal colour, the female a little lighter. They live in groups and are very sociable, going in and out and gurgling, maybe about what a dirty housekeeper Mrs. Sparrow is.

Martins know their friends. A very poor man in Montreal stuck up a small colony bird house on a wobbly pole and just to show how hard pressed these birds are, for suitable coiony houses, they surprised him by taking the house. He did not know there was such a bird in the world and some bird lovers, to whom he had appealed, gave him a real martin house, with spare rooms galore, and the birds took possession at once.

(Copyright, 1925.)

COUNTING CONFETTI.

LONDON, June 2. — They call them "confetti counters." When a London bus company wants to check on the number of tickets a conductor punches, the tiny clippings of his punch are kept in a pounch attached to it. Women in the company's office then count them.

Made-In-Peterborough Exhibition June 1 to 6.

CANADA CLAIMS LAND TO POLE

Hon. Charles Stewart Says Canada Has Sovereignty Over Arctic.

NOT WRANGEL.

OTTAWA, June 2. — (Canadian Press).—Notice was served in the House of Commons last night that Canada claims sovereignty over all the lands lying north of the mainland of the Dominion, "right up to the North Pole," it was voiced by Hon. Charles Stewart, Minister of the Interior, during the discussion which preceded the final adoption of an amendment to the North-West Territories Act, under which all foreigners entering the hinterland will be required to take out a Federal license.

"We claim right up to the North Pole?" asked J. L. Brown (Progressive, Lisgar).

"Yes, right up to the North Pole," replied the Minister, who, in answer to further questions, stated that the Dominion has no interest in Wrangel Island, and that the British Government had expressed itself to the same effect.

CROP OUTLOOK GOOD IN WEST

C.N.R. Weekly Crop Report Credits Rain and Warm Weather.

GRAIN SHOWING.

MONTREAL, June 2 (Canadian Press).—Not for some time has the crop outlook in Western Canada been better than at present, according to the eighth weekly crop report just issued by the Canadian National Railways. Warm weather and considerable rain prevailed during the past week throughout the Prairie Provinces, making the best possible conditions. Growing wheat, the seeding of which is now completed, is from 3 to 6 inches high throughout, and some of the early sown oats is showing. The growth is very even at all points.

MORE ACCIDENTS DURING MONTH

Increase Both in Numbers and Fatalities Over April Figures.

35 WERE KILLED.

TORONTO, June 2 (Canadian Press).—The Workmen's Compensation Board awarded during the month of May $450,283 in benefits to injured workmen and their dependents, $373,767 of this being compensation and $76,516 medical aid.

Accidents reported during the past month showed an increase as compared with the prior month, both as to the total number and as to fatalities, the total being 4,623 during May, as against 4,342 in April, and fatalities number 35 in May as against 28 in April.

CONSOLIDATED SCHOOL AGREEMENT APPROVED

A meeting of the Ratepayers of S.S No. 7 Chandos was held in the Schoolhouse on Monday evening to discuss the Consolidated School Agreement. The Revs. J. W. Ogden and C. A. G. Spence were both present and explained in detail the working of the scheme, and cost, and the regulations of the Department of Education regarding consolidation. Mr. T. Tanner presided at the meeting. A resolution approving the agreement and authorizing the trustees to sign it on behalf of the Section was unanimously carried, and the Trustees did so at the close of the meeting.

MARCH TRAFFIC SHOWS DECLINE

Freight and Passenger Business on Canadian Railways Less Than Year Ago.

FEWER EMPLOYEES.

OTTAWA, June 2 — (Canadian Press). — The monthly statement issued by the Dominion Bureau of Statistics on revenues and expenses of the steam railways in Canada states that in March, 1925, revenues showed a seasonal increase over those of January and February, but were $4,266,153, or 11.4 per cent., below those of March, 1924, with freight traffic lighter by 9.8 per cent. and passenger traffic lighter by 13 per cent.

Expenses were cut $3,359,953, or 10.5 per cent., making the decrease in the net revenues $906,199. The total pay roll was less by $933,233, or 4.9 per cent., and 7,909 fewer employees were on the rolls.

For the three months, gross revenues showed a decline of $9,686,000, expenses a decrease of $9,394,259, and net operating revenues were less by $291,741.

On the Canadian National Railways, freight traffic was lighter by 6.8 per cent. than for March, 1924, and freight revenues fell off $1,714,561, or 13.3 per cent. Passenger traffic was lighter by 14.3 per cent., and passenger receipts were less by $306,145, or 11.8 per cent. Total revenues showed a reduction of $1,889,060, or 11 per cent. The entire system, including the lines in the United States, showed a decrease in the net operating revenues of $657,343, for March and for the three months, January, February and March a decrease of $35,192.

On the Canadian Pacific Railway, with a reduction in freight traffic of 12.7 per cent., and in passenger traffic of 13.6 per cent., gross revenues declined 12.3 per cent. of $1,780,246. Operating expenses were cut by $1,482,163, or 12.2 per cent. Net operating revenues were reduced $298,080, and the operating ratio increased slightly to 84.04 per cent.

For the first three months of the year gross revenues were below those of last year by $4,405,465, expenses were less by $4,079,652, and net revenues were less by $325,813.

NOT GOING TO ENGLAND.

Premier King Denies That He Will Cross Pond—First Hint.

OTTAWA, June 2 (Canadian Press)—Premier King denied yesterday the report that he planned to leave for England late this month to be present at the opening of the new Canadian building. "This is the first I have heard of it," was the Prime Miister's comment when asked about it. "I have had no such though."

RHEUMATISM

Rheuma Gets to Work First Day—Drives Out the Poisonous Uric Acid and Brings Quick Relief.

Twisted, swollen, unsightly joints are rapidly freed from pain and brought gack to normal with Rheuma.

Lame people walk without aid; sleep comes to those who have been unable to lie in bed; hands that were helpless because of terrible rheumatism are now able to do their share for the support of the family.

Rheuma is a wonderful remedy for rheumatism, gout neuritis lumbago and neuralgia.

It is a wonder-worker; it never falters never gives up until every vestige of uric acid poison is expelled from the body.

Rheuma acts on stomach, liver, kidneys and bladder all at once and quickly brings long prayed for comforts to distressed sufferers. McDermid & Jury and all good druggists sell it with guarantee of money back if it isn't satisfactory.

Made-In-Peterborough Exhibition June 1 to 6.

MOORE'S PAINT

For Floors, Walls and - All Exterior Jobs -

Will Clean the Dirty Work!

And its cost is so reasonable that you can afford to use it freely and experience that satisfied feeling of a new home.

When House Decorating

you'll find us dependable for

WHITE AND IMITATION OAK ROOM MOULDINGS AND DIVIDING RAILS

Glass, Putty, Pure White Lead, Oil and Turpentine.

Ronuk, the famous English Floor Polish, and Wall Paper.

COLEMAN BROS.

PHONE 617 — 445 GEORGE STREET

Just North of Brock Street

WOMEN'S PAGE

A. Y. P. A. OF ALL SAINTS' MET AT FESTIVE BOARD

Annual Banquet of Church Young People Was Very Successful.

GOOD ATTENDANCE

Rev. R. B. Grobb Was Presented With Set of Brushes by the Association.

The annual banquet of All Saints' branch of the Anglican Young People's Association was one of the most successful affairs carried out in the Parish Hall this year and was well attended by members and friends. The Association was fortunate enough to have the banquet coincide with the visit of the former rector, Rev. R. B. Grobb, who during his pastorate was one of the most enthusiastic workers for the success of the organization. Mr. Grobb was the principal speaker at the gathering, being chosen to respond to the most important toast that to the ladies, on whose behalf he made a most interesting address.

The newly elected president, James H. Price, was chairman and after all had partaken of the good things set before them by the ladies of the Guild, he proposed the toast to the King, which was honored in the usual manner. The various toasts were then ably proposed and answered.

The toast to the Rector was proposed by Bert Hope, vice-president of the association. In a very able speech he called on the members to co-operate with Mr. Paterson and make the work of the church progress. Mr. Paterson made a very suitable response in which he mentioned some of the work of the church and the rector.

The toast to the guests was proposed by Miss B. Dawson who welcomed them to the annual banquet, mentioning particularly Mr. Grobb and Mr. and Mrs. Edward Davis, who have recently returned to the parish from the United States. Mr. Paterson responded on behalf of the guests.

The toast to the A.Y.P.A. was proposed by J. C. Adams, past president. Mr. Adams recounted the works of the association during the year, which consisted chiefly of putting a supply of new hymn books in the church. The response by Miss Stout, told of the aims and objects of the A.Y.P.A. and named them from the initials of the society.

The toast to the ladies was proposed by W. H. Buller who gave the ladies a most useful recipe on how to preserve a husband. Mr. Grobb, who said he had been chosen because, as a bachelor, he knew nothing about women, responded to this toast on behalf of the ladies.

A short musical programe was contributed, consisting of piano solos by Miss Marjory Turner and Miss Margaret Johnston and vocal solos by Miss Robinson and Mr. Clark.

A Presentation.

Following the musical numbers Mr Price read an address and Mr. Adams presented Mr. Grobb with a set of brushes in a case, as a momento of his return to the parish. The address follows:—

Dear Mr. Grobb:—

"The members of the Anglican Young People's Association have asked me to act in the role of spokesman in making you a small presentation.

"We have known you for so many years that it is certainly quite as old friends that we are here this evening. We can scarecly recall any incident in the past which has caused us so much pleasure as we experience at the present moment in welcoming you to the field where you labored so long and so faithfully and where you made so very many devoted and warm friends.

"The members of the A.Y.P.A. especially welcome you for you were ever a most untiring and unselfish worker in their interests, and they ask you to accept this small token of their regard and love for you, coupled with all the earnest hope that in your new and enlarged sphere of work you may be abundantly blessed."

Cynthia Grey Says

Suppose that you are a girl just out of school.

It is not necessary for you to work.

Yet you feel that you want to be independent—like so many modern girls do. And so you go into the business world.

But are you independent?

"Believe me all this talk about gaining independence by going into the business world is sheer bluff," says a young British woman who has been very successful in business.

"I fail to see any independence in being at the beck and call of a man, in strap-hanging six days a week, and poor tea shop luncheons. You don't find the gaiety and change in work that you expect. The girl at home is very much more independent.

"But more than that, every girl, no matter how independent she may want to be dreams of marriage. And, believe me, most men prefer the home girl over one who has asserted her independence."

Of course, there are many girls who feel they must work, but if you have the opportunity to choose, it's true you will find more independence at home than in the business world.

PRINCESSES

Mrs. William R. Leeds, was former Princess Zenia of Greece, a great niece of Queen Alexandra, arrives with her baby, Nancy, at Southampton, after visiting America.

SOCIETY

Items for the Society Column must be received before 1 o'clock daily. Telephone numbers 1600 and 1601.

* * *

Miss Lillian Moncrieff, of Rochester, N.Y., is visiting in the city.

* * *

Rev. Harold J. Bell, M.A., B.D., visited his aunt, Mrs. M. R. Kidd, Harvey Street, on his way to conference at Belleville. On his return he and his wife will visit his parents, Mr. and Mrs. James A. Bell, of Smith.

* * *

Mrs. B. J. O'Grady and daughter Lillian, of Perry Street, spent the week-end in Marmora with friends.

* * *

Mr. and Mrs. Peter Muir, Ceylon, Ont., announce the engagement of their eldest daughter, Mary Acton, to Mr. Joseph Henry Huston, son of the late Mr. and Mrs. A. Huston, Peterborough Ont., the marriage to take place the end of June.

* * *

Congratulations are being showered upon Dr. J. Stewart Deyell, who has successfully passed his sixth year in Toronto University faculty of medicine. Dr. Deyell is the son of Dr. and Mrs. Deyell of Park street.

* * *

Word has been received regarding the safe arrival in England of Mrs. Hillman and her two children, where they will spend an extended vacation.

* * *

Mr. and Mrs. Ansel King of Syracuse, were week-end visitors with Mr. and Mrs. D. N. King, at King's Hotel.

* * *

Mr. F. D. McKay, of Vancouver, B.C., is the guest of his sister, Mrs. E. E. Harvey, at 212 Brock street.

* * *

Miss Marguerite Fanning, daughter of Mr. and Mrs. Jas. Fanning, Weller street, was one of the graduating class of Grace Hospital, Toronto. Miss Fanning was presented with the Van der Smissen medal awarded for general proficiency.

* * *

Mr. J. Collins motored from Chicago this week and has been visiting friends in Peterborough and Lindsay.

* * *

Miss Hazel Heath, nurse-in-training at St. Mary's Hospital, Rochester, N.Y., is spending three weeks' vacation with her mother and sister at her home, 82 Aylmer street.

GUESSWORD LIMERICK

Said a tourist who stalled in a pass:
"Oh, alack, mercy me, and ——(1)
We are mile from our ——(2)
And it runs through my ——(3)
I forgot that we needed some——(4)

(1) Obsolete exclamation of dismay.
(2) Shack.
(3) Bean.
(4) Vapor used to generate power, hot air.

Made-In-Peterborough Exhibition June 1 to 6.

HOME TOWN RECIPE.

Carrot pudding is a favorite for many people. Here is a recipe from Mrs. R. Bugg, 60 Wolseley street:

1½ cups flour.
1 cup sugar.
1 cupt suet.
1 cup raisins.
1 cup currants.
1 cup grated potatoes.
1 cup carrots.
1 level teaspoon baking soda.
Steam three hours.

FORD WANTS A FOOL PROOF CAR

One That Will Run Without Any Meddling or Adjusting.

THE IDEAL CAR.

DETROIT, June 2. — (United News.) —Fool-proof, that's Henry Ford's idea of an ideal automobile. "Why don't you instal one of these carburetors which are supposed to double gasoline mileage?" a United News representative asked him on Monday. "Too much adjusting," Ford answered. "We want a car that will run without meddling. An ideal car would be fool proof."

MORE LULLABIES ARE BADLY NEEDED

Next Generation Would Have Better Emotional Balance, Says Woman.

CHICAGO, June 2. — (United Press.)— If more mothers would sing their babies to sleep with lullabies these days, the next generation would have a better emotional balance, declares Miss Mary McDowell, Chicago Commissioner of Public Welfare. "There may be a definite relation between a restless jazz generation and the vanishing of the lullaby," she said Monday.

"Music is an expression of the people. American must live more serenely and evenly before it gets away from jazz. When women had time and patient nerves, they sang their babies to sleep. Now most of them have neither."

HOUSEHOLD HINTS

FOR MUFFINS

Use two level teaspoonfuls of baking powder to 1 cup of flour for muffins and baking powder biscuits.

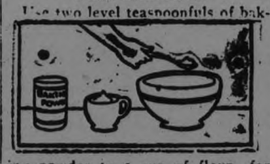

METAL MESH CLEANER.

A cleaner of metal mesh is a good investment, because it cleans pots and pans much more efficiently than scraping with a knife. It also saves the wear on a regular dishcloth.

SCISSORS FOR CHICKEN

Cut up chicken for a salad with a knife instead of chopping it in the chopping bowl. A pair of shears will do the work effectively, too.

LAUNDRY HINT

Badly soiled garments should have the dirtiest parts dipped in water,

well soaped and tightly rolled up before they are put to soak.

IS THIS YOUR BIRTHDAY

TUESDAY, JUNE 2—You have shrewd common sense, if today is your birthday. You will do better if you follow this strong intuitive talent, rather than taking the advice of others. Unlike the egotistical people, you rarely rely on your own judgment, but always seek the advice of others and so often it proves unreliable. If a woman, you have an inclination to flirt, which you should curb before it leads you in to a regretful escapade. You were born under the Gemini, the zodiac sign meaning twins. This influence will make you extremely affectionate and generous, very courteous and kind.

NATURE LORE NEW FEATURE

Wallace Havelock Robb Will Write For The Examiner Daily.

PRAISED BY PRINCE.

Beginning today, Nature Stories will appear daily, under the title, "Nature Lore," by Wallace Havelock Robb, who has recently been appointed an honorary game warden for the Dominion of Canada.

Everyone is interested in outdoor life and particularly in the fascinating little things that wild birds and animals do. Some things that Mr. Robb tells, are so full of human feeling that folks just can't help reading them.

Even H.R.H. the Prince of Wales, when on his late visit to Canada, was so interested that he wrote Mr. Robb a special letter about his nature work.

Where does he get these stories? He sees them happen, in most cases, for he gives his whole time to observation and wild life work.

Where does he write them? In a small camp, on a tiny island, deep in the Canadian woods.

Most folks are curious about nature and our readers are invited to ask questions through "Nature Lore" in this paper; Mr. Robb will answer them if he can.

SCHOOL CADETS PARADE FRIDAY

Annual Inspection Will Take Place in Central Park.

HARD TRAINING

Final details for the annual inspection of the Peterborough Public School Cadet Battalion have been completed, and the inspection will be held at Central Park on Friday, June 5, at 3 p.m.

All Peterborough Companies will report to Sergt. Major Instructor Thomas at Central Park on the above date at 2.45 p.m. After forming up the Battalion under Battalion Cadet Commander, Harold Coleman of Central School will carry out the following programme.

(a) General Salute by the Battalion in line.
(b) March Past in Column of Platoons.
(c) Company Drill by each Company in competition for the Denne Cup, now held by C. Company, Central School, followed by Physical Training Exercises.
(d) Formation of 3 sides of square for short addresses and presentation of the Cup.

It is hoped to make this 1925 inspection a banner one for the Public Schools, who have been working hard and faithfully under their respective Instructors and Officers.

The bugle band of the Collegiate Institute has been kindly loaned by Principal H. R. G. Kenner for the occasion.

Official invitations have been sent to the Board of Education, and each Home and School Association and they are expected out in full strength. Public School Inspector A. Mowat has kindly consented to have all classes dismissed at 2.45 p.m. to allow all teachers and pupils to be present. In addition to this every citizen of Peterborough is not only invited but requested to come along and boost the boys in general and the school from their own district especially.

In addition to the work to be performed in public, the cadets for the past season in many competitions being very high, and above all every boy concerned has proven to be a good clean sport, and deserving of all the encouragement hat the citizens in general can give them.

ALL FOUND GUILTY.

Every Prisoner Charged With Murder of Sirdar, Was Convicted.

CAIRO, June 2 (Canadian Press). —All the defendants in the trial growing out of the assassination last November of Sir Lee Stack, Sirdar of the Egyptian army, were found guilty today of murder. Sentence will be passed next Sunday.

THE BLIND FIDDLER

(By Jeannette)

There on the corner of the street
The blind man stands.
A violin beneath his chin its music
Rippling from roughened hands.

Unheeding, the crowd passes. Men
And women loitering go.
Into the cup beneath the old brown
fiddle
A little stream of silver pieces
flow.

What does he play — this sightless
fiddler
Standing in the rain.
A dirge? A funeral chant of sororw?
A cry of ceaseless pain?

Listen. From out the tightened
strings
Comes music gay and sweet.
"Virginia Mammy" and "Tipperary"
That war-time music for marching
feet.

Life for him may be murky twilight
To those who pass 'tis a golden
noon.
But music springs from the heart,
says the wise one.
Hark to the lilt of the blind man's
tune.

LAKEFIELD MAN NOW A DENTIST

W. J. Lemay Passed His Final Examinations for Degree of D.D.S.

LAKEFIELD NEWS

LAKEFIELD, June 2.—W. J. Lemay has passed his final examinations in the Ontario Dental College and is now a full fledged D.D.S. Dr. Lemay is a graduate of the Lakefield High School, obtaining his matriculation here in 1915. He enlisted in the 93rd battalion in August of that year and served overseas for the duration of the war. He is well known in the village and his success is a matter of general interest and satisfaction.

Mr. A. V. Hill has completed his new store built on the site of the one destroyed by fire in February and will open for business very shortly. The new structure is an attractive looking building with metal sheeting and fire proof roofing.

The long heralded 4-4 made its appearance in the village last week and received a hearty but far from uproarious welcome. While it is considered slightly better than its predecessor 2½% it is far from being an intoxicating beverage. The optimist hopes it will improve with age.

Mrs. W. E. Gillman entertained the members of the Ladies' Bridge Club on Thursday evening when a delightful time was spent.

Dickson's store has purchased the bankrupt stock of the Johnson Co. and is selling it out on the premises.

Miss Gladys Bolton, who is a nurse-in-training in Belleville General Hospital has passed her first examinations wnith honors.

Sunday, being the Feast of Pentecost (commonly called Whit Sunday) was observed with special services in St. Paul's and St. Jonn's churches.

MARITIMES ARE OVER GOVERNED

Three Governments Where One Would Suffice, Says Clergyman.

GREATER BENEFIT.

TORONTO, June 2 (Canadian Press) — What is patent to every open-eyed Canadian is the fact that the Maritime provinces are over governed is a statement in the report by Rev. Dr. James Ross, Superintendent of Home Missions for the Presbyterian Church in the Maritimes, which will be presented to the General Assembly this week.

"There are three governors and three legislatures," he declares, "where one governor and one legislature could govern with more intelligence and with greater good to the people.

A LINE-O-TYPE.

The Made-in-Peterborough Fair opened last night with a bang, when a fierce thunderstorm accompanied the ceremony. There was nothing lacking, however, in the enthusiasm shown by those who were managing the booths and attending to the needs of the first night. And those visitors who braved the storm to get in on the first night's activity were loud in praise of the splendid show. It was generally conceded that the manufacturers have surpassed themselves in their preparations and that the citizens are assured of a splendid week's entertainment and education.

Off With a Bang

Alderman Phelan's fear that a prohibitive tax on gasoline pumps would cause their removal so that tourists would have inconvenience in filling up. The other aldermen feared that now they have trouble in finding the buildings.

It was pointed out yesterday that certain workmen engaged in stringing wires on city streets have a careless disregard for the way in which trees are trimmed in their operations and the tree that took thirty years to grow is destroyed in thirty seconds by bad pruning. A tree is not necessarily properly trimmed when it continues to live after the operation. It's beauty and symmetry may have been destroyed.

Trim Carefully

All trimming of trees on the city's streets and boulevards are protected by the city, and cannot be legally trimmed except by permission and under supervision of the City Engineer.

It is worth while attending to these requirements because they make for the present and future beauty of the city. Any thinking man will agree that the regulations should be strictly enforced.

The spectacle of a dog-catcher sniping at dogs from behind trees would have been at least something new. But where would he collect his money?

Thirty.

SHE GETS AWAY WITH IT.

PARIS, June 2 — Mlle. Mistinkuett, who recently returned from her invasion of the American stage, often has moods of temperament in cafes here. She has knocked all the dishes off a table, because she didn't like the soup. Being the dancer idol of Paris none of the cafe owners complain

LOW WAISTLINE.

Though many of the newest frocks are beltless, a low waistline is usually indicated by an inserted band or horizontal trimming.

HAIL PLAYS HAVOC.

Brampton Swept Yesterday and Windows Broken—Damage $57,000.

BRAMPTON, June 2 (Canadian Press).—A terrific thunder storm, accompanied by giant hail stones, swept over the town about 2 o'clock yesterday, causing damage to greenhouses of the town amounting to about $50,000 and smashing windows in churches, halls, schools and houses.

SHE IS SATISFIED WITH THE RESULTS

Quebec Lady Used Dodd's Kidney Pills.

Madame E. Trembley suffered with neuralgia, headaches and pains in her back.

GROSSES ROCHES, Que., June 1.—(Special).—No place appears to be too small to furnish at least one person who is prepared to say that they owe their health to the great Canadian Kidney Remedy, Madame E. Trembley, a well-known resident here, is one of them.

"Your Dodd's Kidney Pills have done me much good. I am very satisfied with the results. I had pains in my back and head. My sleep was broken and unrefreshing, and my appetite was fitful. Six boxes of Dodd's Kidney Pills have done me much good."

Dodd's Kidney Pills are a kidney remedy. They strengthen the kidneys so they can do their full work of straining the impurities out of the blood. Dodd's Kidney Pills have been used for backaches, diabetes, rheumatism, dropsy urinary troubles and heart disease. People who use them are loud in their praise.

TOO MANY CHICKS.

SAN FRANCISCO, June 2. — A produce company has filed suit against a steamship company because a shipment of eggs were placed too near the boilers of a ship. When the eggs arrived from Shanghai hundreds of them were hatched out or spoiled.

WON'T RIDE TILL HE'S 100.

POTTSVILLE, Pa., June 2. —"I want to reach 100 before I ride in an auto," says Christopher Little, 96. "As to moving pictures, I need only to look out of my window and see the passing show of present-day women to afford me all the amusement I desire.

Tea of Quality

"SALADA"

is blended only from tender young leaves & buds that yield richly of their delicious goodness. Try SALADA to-day.

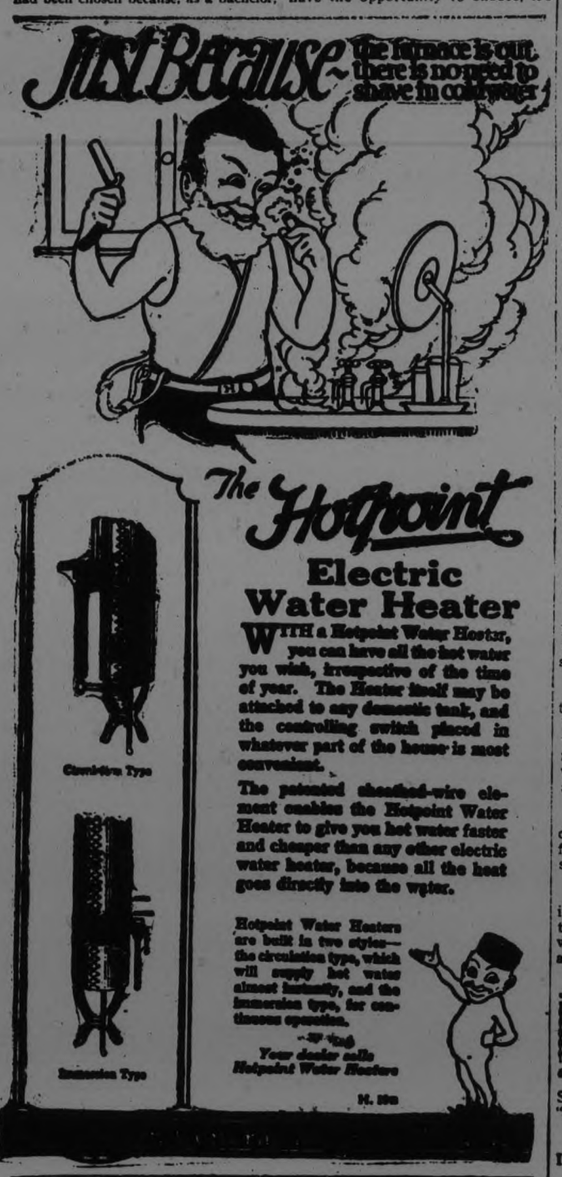

Grant & Thorpe Distributors

F. R. J. MacPHERSON CO. LTD.

If a boy ate all he wanted of mince pie he would keep Mother and Doctor busy. Let him eat all he wants of Shredded Wheat—some boys eat six Biscuits at a sitting and then holler for more. It contains all the body-building elements in the whole wheat grain and is so easily digested. The crisp shreds of baked whole wheat encourage thorough chewing—and that makes it an ideal food for children. Delicious for any meal with milk or cream, or fruits of any kind.

The Canadian Shredded Wheat Company, Ltd.
Niagara Falls, Ontario

Shredded Wheat "Most food for least money"

NOSE DIVE BY LEAFS IN BUFFALO DROPPING DOUBLE-HEADER AFTER RUNNING VICTORIES TO NINETEEN

Lepard Held Toronto to Four Hits in First Game and Started Second.

ORIOLES BEATEN

Reading Won Entire Series From Baltimore—Syracuse Clean Up Rochester.

BUFFALO, N.Y., June 1.—Toronto's upward flight was checked today when the Bisons annexed the double header by scores of 13 to 7 and 9 to 7. Lepard was unhittable in the opening game, Toronto getting but four hits, while Stewart and Johnson were found for 18 smashes. Lepard tried the iron man act by starting to pitch the second. Toronto went after him viciously, and scored four runs in the opening frame, adding three more tallies while he remained up to the fifth. In this frame the Bisons made a great uphill fight and overcame the big lead. Anderson cracked out two home runs while one each was registered by Walsh, Kingdom and Webb.

It was Anderson who delivered the solar plexus blow to the Leafs' winning streak when, in the fifth inning of the first game, he drove his second homer of the game over the left field wall, scoring Spencer and Lepard ahead of him. It was Anderson's fifteenth of the year and established him in the league leadership. Scores:

First Game:

Toronto.... ....000200000— 2 4 2
Buffalo ....10004323x—13 18 1

Stewart, Johnson and Manion; Lepard and McAvoy.

Second Game:

Toronto..... ....4011100— 7 16 0
Buffalo.... ....000081x— 9 11 2

Seven innings by agreement.

Glaser, Gibson, Thomas and Manion; Lepard, Auer and McAvoy, Hill.

Reading 17; Baltimore 9.

READING, June 1. — Reading swept the series with the Baltimore Orioles, defeating them today, 17 to 9. The six time champions committed nine errors. Dutch Schroeder, Reading southpaw, broke a finger on his throwing hand in the fifth and retired in favor of Mattison. The game was called in the seventh inning to permit Baltimore to catch a train. Score:

Baltimore.... ....1010304— 9 10 9
Reading..... ....323027x—17 13 1

Jackson, Harwood, Millegan and Cobb; Schroeder, Mattison and Smith.

Syracuse 9; Rochester 2.

SYRACUSE, June 1.—Syracuse made a clean sweep of the series with Rochester here today, when it pounded its way to a 9 to 2 win over the Tribe. Frankhouse pitched flawless ball for the Stars, allowing but five hits. Quellich hit a homer for Rochester with two down in the ninth. Score:

Rochester ....010000001— 2 5 5
Syracuse.. ....20001060x— 9 10 0

Jacobi, Gressett, H. Thormahlem and Lake, Head; Frankhouse and Niebergall.

Jersey City 6; Providence 4

JERSEY CITY, June 1.—Jersey City made it four games in a row from Providence by winning today 6 to 4, giving the Skeeters six consecutive victories. Gene Sheridan led the hiting with four hits in four times up. Score:

Providence .. ....000010003— 4 10 1
Jersey City .. ....10500000x— 6 10 1

Musante and Elliott; Spaulding and Freitag.

INSIDE GOLF

By CHESTER HORTON
Maker of 51 Golf Champions. "Golf's most successful teacher," says "Chick" Evans

The run-up, and the pitch shot too must be accomplished by throwing the blade directly through ball. This is the reverse of quitting with the blade at the ball, or jabbing. Sometimes a shot can be jabbed and a fairly good shot result, but the practice is not a good one. Jab only when the ball is in a hole or the lie otherwise compels a jab. A fault many players have is of quitting at the ball with the mashie blade. In the shortest run-up for instance, the blade must be sent through the ball. This keeps the ball straight and also makes it run. It is the blade passing through the ball that gives the ball the overspin. The blade merely slapping the ball does not spin it at all, hence the ball that is slapped or jabbed, for a run up, will stop far short of the objective. Shove the blade through as if the ball were not there. The stroke ends not at the ball but at a point six or eight inches in front of it.

(Copyright John F. Dille Co.)
(Copyright, Chester Horton, 1925—reproduction in any form is strictly prohibited.)

SLIPPING WHITE SOX LOSE AGAIN TO COBB'S CREW

O'Rourke's Home Run in Ninth, With Score Tied, Decided It.

RUTH RETURNS.

Yankees Fail to Hold Senators—Browns Win From Cleveland.

DETROIT, June 1.—Detroit won the opening game of the series with Chicago here today, 6 to 6. The outcome of the game was in doubt until the last inning. Going into the ninth with the score tied at 6-6, Doyle doubled to left and Haney fanned. O'Rourke hit the ball to the left field fence, the ball rolling into the street for a home run. Neun, running for Doye, scored ahead of O'Rourke. The score:

Chicago ....010022010— 6 12 0
Detroit ....020120102— 8 13 2

Faber and Schalk; Whitehall, Doyle and Bassler.

St. Louis 10; Cleveland 2.

CLEVELAND, June 1—St. Louis won the first game of the series from Cleveland today, 10 to 2.

Williams made a home run, a triple and a single in five times at bat. Rice made two triples and a single in five times up. Score:

St. Louis.. ....000110404—10 14 2
Cleveland.. ....200000000— 2 8 3

Bush, Vangilder and Dixon; Karr and Myatt.

Washington 5; New York 3.

NEW YORK, June 1.—The Yankees' losing streak continued to-day, despite the return of Babe Ruth to the line-up, the Senators winning, 5 to 3. Ruth, who has been absent from the game for eight weeks due to illness, played six innings for his first appearance this season in a major league game. Veach replaced the heavy hitter in right field in the seventh, it being considered advisable not to allow Ruth to exert himself. Score:

Washington.. ....000100301— 5 11 0
New York ....000100002— 3 6 0

W. Johnson, Marberry and Ruel; Jones and Schang.

Boston 5; Athletics 3.

BOSTON, June 1.—Boston celebrated its home coming today by defeating the pace-making Philadelphia Athletics, 5 to 3.

Boone bounded a home run into the right field bleachers in the first inning off Walberg. Heving's double off the same pitcher in the seventh scored two runs and put the Red Sox ahead, 4 to 3. Score:

Philadelphia.. ....001101000— 3 9 0
Boston ....10010021x— 5 7 0

Walberg, Groves and Cochrane, Perkins, Ruffing and Heving.

LACROSSE MATCH.

Benefit Game to be Played Friday, June 5.

All lacrosse players are requested to meet at Stevenson Park Wednesday night for practice for a benefit game to be played Friday, June 5.

Umpires—Geo. Donald and E. Eagleson.

The opening game between Burnbrae and Seymour West for Wednesday night was postponed, owing to the inability of the West side club to obtain enough players to form a team. Eric Coulter, first baseman of the West Seymour team, has had the misfortune of a broken arm.

SOME DISPUTE OVER SCHEDULE

Seymour Township League Dates—Rylstone Won the Opening Game.

DEFEATED HOARDS

BURNBRAE, June 2—Some misunderstanding regarding dates seems to have arisen in the Seymour Township Baseball League. The remainder of the first half of the schedule is as follows:

June 3—Burnbrae vs Rylstone at Fair Grounds.
June 6—English Line vs Seymour West, at Fair Grounds.
Hoards, a bye.
June 10—Burnbrae at Hoards.
June 13—Rylstone vs English Line at Fair Grounds.
Seymour West, a bye.
June 17—English Line vs Burnbrae at Fair Grounds.
June 20—Hoards vs Seymour West at Fair Grounds.
Rylstone, a bye.
June 24—Seymour West vs Rylstone at Fair Grounds.
June 27—English Line at Hoards.
Burnbrae, a bye.

The Opening Game.

The League got away to a good start on Friday evening, May 29, when Rylstone defeated Hoards 20 to 9 in five innings. A heavy shower during the afternoon made play difficult and several errors resulted. A good crowd was in attendance to cheer for their favorites.

Hoards—Hoard p; Heagle, c; Haig, 1b; Anderson, 2b; Parks, 3b; Rannie, ss; Smith, rf; Gunning, lf; Jeffs, cf.

Rylstone—Sine, p; Fry, c; Bateman, 1b; Heath, 2b; Burkitt, 3b; Dunk, ss; F. Barnum, rf; C. Barnum, lf; Spencer, cf.

By innings:

Hoards .... 2 2 0 0 5— 9
Rylstone .... 9 3 1 7 x—20

GETTING IN SHAPE FOR GENE.

Tommy Gibbons Tuning Up For Bout With Tunney.

TOMMY GIBBONS, LEFT, AND SAMMY MANDELL

Here we have Tommy Gibbons tuning up for his forthcoming bout Friday with Gene Tunney. The St. Paul pugilist is working out with Sammy Mandell, one of the most promising of lightweight contenders, at Tommy's training camp at Atlantic City.

SPORT GOSSIP AND COMMENT.

The big item in sporting circles this week locally is, of course, the Kingston Ponies-Petes' clash at Riverside Park on Saturday afternoon, on the result of which will hinge for the time being at least the Central Ontario League leadership. There is nobody the Petes would rather beat than the Ponies, principally because of the manner in which the Kingston press agents vaunt their own team and refuse to see a good point about the opposition, and besides the Johnston clan want to wipe out the defeat sustained in Kingston. It will be a bitter battle and should attract one of the biggest crowds in recent years in view of the fine showing of the Petes in winning three games last week.

* * * * * * * * *

It would be a fitting finish to the Made-in-Peterboro Week to beat the Kingston Ponies with a made-in-Peterboro team, and everybody in the Petes' camp from Manager Johnston to the fiery-thatched bat boy is determined to turn the trick.

* * * * * * * * *

Can you imagine a Peterboro team leading the league in home runs? That's just what the Petes are doing at present with four circuit wallops to their credit. Batstone of Kingston is the only other player to hit for four bases.

* * * * * * * * *

It is possible that Peterboro fans may get a look at Young, the new Kingston right-hander, in action on Saturday. The former Sydenham twirler finished Friday's game against Belleville after Cairns was batted out of the box in the first inning and held Belleville to five hits and two runs in the last eight frames.

* * * * * * * * *

The Petes' next two games are with Kingston here on Saturday and back in Kingston on Wednesday. The present plan of campaign is to send Whitehouse in against Batstone and company on Saturday and assign "Heck" to the task of subduing the Ponies on their own heath. Just like railway timetables, however, these plans are subject to change without previous notice.

* * * * * * * * *

Fans from all over the district are planning to see Saturday's fixture. The impression has got around that the Ponies and Petes are the class of the league and that the championship will be fought out between them, and naturally the enthusiasts want to be on hand when the leaders meet. Ken Colling of Belleville and Si Dell of Oshawa are the umpires for this game, with the former working behind the catcher.

* * * * * * * * *

President C. M. Anderson, head of the Central Ontario League this season, was one of the spectators at Saturday's game in Oshawa. So was Jack Nott, former league secretary. —F. D. C.

ROSENEATH WON IN EXHIBITION GAME

Team From Cobourg Were Losers of a Close Game of Ball.

ROSENEATH, June 2 — Roseneath baseball team, last year's champions of the Northumberland league, defeated Cobourg in an exhibition game at Roseneath on Saturday by the close score of 9-8. It was a good exhibition of baseball despite the fact of many errors which showed the lack of practice. Zufelt, the new left-hand twirler, pitched the first five innings for Roseneath and performed in good style and had it not been for errors behind him the score would have been small. Leach pitched the last two innings and held the visitors scoreless, striking out two men in the last inning of a seven inning game. Wilson, also a new recruit for Roseneath, turned in a creditable performance behind the bat.

Turner, one of last year's outfielders, was tried out at third and if he continues as he performed on Saturday will in all probability hold down the red light corner during the season.

McMann started in the box for Cobourg and for the first three innings held the home team at his mercy, but in the fourth he weakened and after six runs had been scored on him he was relieved by Markey, who succeeded in retiring the side without further scoring. Baker started in the box in the fifth but he was wild and after he had filled the bases with a single and two charities, Markey again took up the work and retired the side after two runs had scored. In the seventh he held the homesters scoreless. Manager Thackeray of Roseneath tried out eleven players and it looks as if he will have a good line up to face Brighton in the opening game next Wednesday.

The line-up:

Roseneath—Shearer, Davey, A. Zufelt, Thackeray, Turner, Dawson, Wilson, Keagan, Baker, Collins, Leach.

Cobourg — O'Grady, Moore, Drumn, Markey, Russel, Baker, Newton, McMann, Bell.

Score by innings:

Cobourg.. .. .. ..3 2 0 3 0 0 0—8
Roseneath .. .. ..0 0 0 6 2 1 0—9

Official standing of the Northumberland Baseball League, June 1:

	Won	Lost	To Play	P.C.
Hastings	1	0	9	1.000
Frankford . ..	1	0	9	1.000
Roseneath	0	0	10	.000
Brighton	0	0	10	.000
Colborne	0	1	9	.000
Campbellford .	0	1	9	.000

DELORO GIRLS ARE READY SOFT BALL

Sunnyside Club is Looking For Games With Outside Teams.

MARMORA, June 2—The Sunnyside Club of Deloro, in organizing its soft ball team elected Miss Mary Murphy as captain. Miss Jean Reynolds holds the secretaryship. Miss Sara Scott of the post office staff is acting as manageress of the team. The girls have been given sufficient financial support to be able to purchase attractive uniforms. They will be glad to hear of near by teams wishing to try conclusions with them.

Schultz Captain.

At a meeting of the Deloro Baseball team at the Hub Dining Rooms on Friday evening, Walter Schultz was elected as captain for the ensuing season.

Good Play.

Members of St. John's A.Y.P.A. of Havelock excelled themselves in their production of "Back to the Country Store" at the Town Hall last Friday evening. Proceeds were devoted to the church funds of Holy Trinity, North Marmora. The attendance was good.

JOSEPH B. SHAUTE
Cleveland Indians
Left-Handed Pitcher

Born—Pecksville, Pa., Aug. 1, 1900.

Major League Career— Joined Cleveland in 1922 after graduation from Juniata College; sent to Chattanooga, Southern Association, for development and recalled following season.

Outstanding Feats-Won 20 games and lost 17 with sixth-place team last season. Pitched in 46 tilts. Fielded .956 in 1923.

LONG DISTANCE BLOWS FEATURE PHILLIES GAME

Thirty-four Hits Equally Divided Between Braves and Fletcher Squad.

ROBINS DEFEATED.

Two Straight For Giants in Brooklyn Series—St. Louis Beat Reds.

PHILADELPHIA, June 1.—Philadelphia out-batted Boston in a free-for-all slugging match here today and won, 12 to 10. Thirteen doubles, two triples, and a pair of home runs were walloped during the game. Scores:

Boston..... ....310014001—10 17 4
Philadelphia.. ....51130101x—12 17 4

Cooney, Ryan, Kamp and O'Neil; Carlson, Betts, Decatur and Wilson.

Giants 8; Dodgers 4.

BROOKLYN, June 1—New York defeated Brooklyn today 8 to 4, making it two straight over the Robins. Meusel, Giant outfielder, hit two home runs, both off Grimes, one in the fourth and the other in the fifth, with one on base. Score:

New York ....000150020— 8 12 0
Brooklyn.. ....000100021— 4 9 1

Barnes and Snyder; Grimes, Hubbell, Osborne and Taylor.

St. Louis 5; Reds 3.

ST. LOUIS, June 1.—The St. Louis Cardinals made it two in a row over the Cincinnati Reds today by winning, 5 to 3. Rogers Hornsby, newly appointed Cardinal manager, poled his 13th home run of the season and also got two doubles. Score:

Cincinnati ....00210000— 3 9 1
St. Louis ....00012110x— 5 11 0

Luque and Hargraves; Haines and O'Farrell.

Cubs 6; Pirates 5.

CHICAGO, June 1. — Grimm's home run in the eighth inning gave Chicago a 6 to 5 victory over Pittsburgh today. Aldridge pitched a good game for the visitors, but errors behind him enabled the locals to tie the count. Score:

Pittsburgh ....000320000— 5 10 3
Chicago.... ....20000031x— 6 10 2

Aldridge and Smith; Alexander, Cooper, Bush, Kaufman and Hartnett.

SOCCER NOTES

A League game between the Quakers and Canadian Woollens will take place on Saturday afternoon at Nicholls Oval at 3 o'clock.

J. Westlake was allowed to return to the juniors after having signed a senior form.

Thistle were given permission to play Warkworth on Saturday afternoon at Warkworth.

According to the junior ruling, Curtis must go to C.P.C. and get his release before he can play for Quakers. Harry has ignored both club and junior rules.

The Thistle will hold a practice on Tuesday evening at King Edward Park. All players please turn up as important business re Saturday's match.

Dummer and Warsaw meet in junior game at Dummer. S. Calladine referee.

De Laval versus Masseys at King Edward Park at 3 o'clock. Referee, Frank McKinley.

At a meeting of the C.G.E. Football Executive last evening, a provisional select team for the Cobourg game was chosen to play against a junior team next Tuesday evening at King Edward Park. The proceeds go for the benefit of Charlie Fenner.

WILSON'S "The National Smoke"
BACHELOR
Still the Most for the Money
10c.
ANDREW WILSON & CO.

ONE-SIDED GAME TO CENTRAL SCHOOL

Defeated Queen Alexandra 22-2 at the Oval—Other Game Postponed.

A fast game of baseball was played at the Oval on Monday afternoon between Central Public school and Queen Alexandra Public school. The game was a little one-sided as the final score, 22-2 for Central, shows. The line-ups were as follows:

Central — c, Delehay; p, Graham; 1b, Coleman, 2b, Miller; s.s., Weir; 3b, Nisbett; r.f., Mahood; c.f., Sage; l.f., Levine.

Queen Alexandra—c, Kingdon; p, Sturgeon; 1b, Clarke; 2b, Pullybank; s.s, Dorrington; 3b., Outram; l.f., Peryer; r.f., Lee; c.f., Northey.

Game Postponed.

The game which was scheduled between Prince of Wales and King George Public school for last night at Prince of Wales' school grounds was postponed, partly on account of the intense heat of yesterday.

BERLENBACH NOT A GREAT FIGHTER

Slattery Picked to Win the Heavyweight Crown in Three Years.

NEW YORK, June 2—"You're a fine boy and I hope you'll hold it a long time," Mike McTigue said to Paul Berlenbach Saturday night after the judges had transferred the world's light-heavyweight championship to the former Olympic wrestler.

The descent of McTigue from the throne did not cause any national mourning, and the elevation of Berlenbach did not prompt any outbursts of enthusiasm. It is the general opinion that the new champion will not be much better than his predecessor and that it will take more than the good wishes of McTigue to keep him in office.

McTigue remained the champion for a long time by refusing to fight any formidable opponent in a decision fight. Berlenbach can reign as long as McTigue did, or longer, if he follows the same safety-first tactics. But he is a frugal young man and he'll take chances for the money.

Not Great Fighter

Berlenbach is not a great fighter. He knows absolutely nothing about boxing and he can do nothing but hit. He is the hardest puncher in the game, but McTigue wasn't particularly hurt by any blows that landed on him. It was McTigue's age more than anything else that beat him.

Dan Hickey, the veteran handler of Berlenbach, said he was threatened with an attack of diphtheria, and had been able to train only four days for the fight. "If the fight had been staged Friday night (when it rained), I don't believe Paul could have gone more than ten rounds," Hickey said.

Berlenbach has agreed to defend his title against Jack Delaney, the Bridgeport Frenchman, who knocked him out some time ago. Tex Rickard is to stage the bout in the Yankee stadium late in August. Delaney is one of the worst in-and-outers in the game, but smart boxing men feel that he is the particular type of a fighter who can beat Berlenbach every time out.

If he does get over the Delaney threat without losing the title, Berlenbach will find plenty of annoyance in Young Jim Slattery, of Buffalo, the biggest boxing sensation of the last ten years. Veteran boxing writers, who saw Slattery stop Jack Burke in less than two rounds Saturday night, went into raptures over him and predicted that he was a sure shot for the heavyweight championship in three years.

Seldom has such a combination of dazzling speed, clever boxing and terrific punching been seen as Slattery showed. Fighting the way he did, Slattery could have licked Berlenbach, McTigue, Delaney and Marulin one after another in the same ring.

BASEBALL STANDING

NATIONAL LEAGUE

	Won.	Lost.	PC.
New York....	28	12	.700
Brooklyn	23	18	.561
Pittsburgh	21	18	.538
Philadelphia..	19	19	.500
Cincinnati	19	21	.475
Boston....	17	22	.436
Chicago....	18	25	.419
St. Louis	15	25	.375

AMERICAN LEAGUE

	Won.	Lost.	PC.
Philadelphia..	28	12	.700
Washington..	27	15	.643
Chicago....	23	19	.548
Cleveland	20	20	.500
St. Louis	22	24	.478
Detroit....	19	26	.422
New York	15	26	.366
Boston	15	27	.357

INTERNATIONAL LEAGUE

	Won.	Lost.	PC.
Toronto....	32	14	.696
Baltimore	27	17	.614
Jersey City..	25	20	.556
Reading....	24	22	.522
Buffalo....	27	25	.519
Rochester	18	23	.439
Syracuse..	14	29	.326
Providence	14	31	.311

Puzzle Plays in Baseball

The Play.

There are runners on first and second base and one out.

The batsman hits a drive that travels to a remote corner of the playing field. It is a home run, scoring the two men on the bases at the time.

The runner originally on second fails to touch third on his way to the plate. The ball is thrown to that base and he is declared out.

Does the act of the runner who failed to touch third in any way affect the status of the succeeding runners?

The Answer.

The runs scored by the runner originally on first and the batsman ho hitH the home run count.

The failure of the runner on second to touch third in no way affects the status of a succeeding runner who touches each base in its proper order.

Therefore no consideration should be given the claim that the runner on first should be declared out for technically passing a base runner, since he actually touched third base ahead of the player on secMnd when the hit was made.

Section four of rule 52 fully covers this play.

Phone Us For
GREY HYDRATED LIME
FIRE BRICK & CLAY
SIUK KOTE
GYPROC
All Kinds Of
BUILDERS' SUPPLIES
HIGH GRADE
COAL & COKE
THOS. A. REHILL CO.
Phones: Office 245 Res. 1543w
210 Wolfe St.
Near C. P.R. Station

FOR
ALBERTA
COAL
PHONE 47
Robt. Hicks Co. Ltd.
266 CHARLOTTE ST.
47—Phones—48

ALBERTA
COAL
Leave Your Order Now. Delivery will be made on Arrival of Cars, at, per ton $13.50
Also All Sizes
LEHIGH VALLEY COAL
at
Egg - - - $14.75
Stove and Nut, ton - $15.25
Pea - - - $12.50
FIRST CLASS MIXED WOOD
Per Cord $8.00
Cutting extra.
PHONE 111
J. E. A. Fitzgerald

BUY OUR
LACKAWANNA
COAL
AT JUNE PRICES
EGG - - $14.75
STOVE - $15.25
NUT - - $15.25
PEA - - $12.50
CANNEL - $15.50
COKE - $12.50
SMITHING - $14.00
Orders taken for Alberta Coal for future delivery at, per ton $15.50
Dry Hardwood and Dry Mixed Wood now in stock at prevailing prices.
Peterboro Fuel and Transfer Co., Ltd.
Telephone 270 and 362
KELLY BROS., Proprietors
Call Us for Prices on Bituminous Coal

Welcome!
A few years of absence have only served to heighten the popularity of O'Keefe's Beers. They return to an enthusiastic welcome.
Years ago they became famous for their wholesome purity and mellow flavour. Today they are brewed to the same high standards of quality that established their reputation.
Sold at hotels, clubs and restaurants,—by the case at your grocer's.
O'KEEFE'S BEVERAGES LIMITED, TORONTO
O'Keefe's BEERS
GOLD LABEL ALE
PILSENER LAGER
SPECIAL STOUT

GLORIA SWANSON
— IN —
"Madame Sans Gene"

Made in Paris With The Foremost Actors and Actresses.

NO ADVANCE IN PRICES
New York Charged $5.00 for the Cheapest Seat, and the Theatre Was Packed.

TO-DAY

FAIR OFFICIALS MISS FOUNDER OF ASSOCIATION

Dr. G. S. Cameron, Secretary of Peterborough Health Association, Is Ill.

MUCH REGRETTED.

Fifteen Years Ago Dr. Cameron Was First President of the Society.

Officials in charge of the direction of affairs at the Made-In-Peterboro Fair are regretting the enforced absence of the popular secretary of the Peterboro Health Association, Dr. G. S. Cameron, who is confined to this home with an attack of influenza. Dr. Cameron was the founder, some fifteen years ago, of the Peterboro Health Association, and its first president. He has always taken an active and energetic interest in its advancement and feels keenly his inability to take a part in this, the most ambitious and what bids fair to be one of the most successful events ever undertaken in the interests of the organization, whose welfare he has so much at heart.

GUARD AGAINST MOTHS

Sure protection against moth damage is provided by using Parke's mothbane. It mothproofs fabrics and prevents the attacks of the larvae, the eating stage of the moth. Can with sprayer $1.00. Refill cans 50c and $1.00. Bond's Drug Store, corner George and Hunter streets.

PRESTON GARAGES

PRESTON "IDEAL" GARAGE
Preston Garages are attractive in appearance—easy to erect—and their cost is low. Prices range from $73 up. Garages for two or more cars a specialty. Write for Illustrated Folder.
Ask about our convenient payment plan.
METAL SHINGLE & SIDING CO.
49 Guelph St., Preston, Ont.

REGENT Theatre

KOOLEST SPOT IN TOWN. HERE IT IS!

Yes, the Story that the world gasped at—The strangest story from Fiction's Pages—The Novel that was a nation-wide sensation. Now, you will see it on the screen WITH ELEANOR BOARDMAN, JOHN GILBERT, AILEEN PRINGLE

WIFE Of The CENTAUR

Comedy: HANDSOME CABMAN
SHORT SUBJECTS

Matinee Daily. No Advance in Prices

Made in Peterborough Fair

(Continued from Page 2).

bear as a beckoning front figure; Comstock's have a "No Mar" furniture exhibit, in a handsome walnut dining room set, backed by purple and white hangings; Messrs. Barrie's, Limited, have a splendid display of furs, their large overhead sign rimmed by a line of pelts; Adam Hall, Limited, show stoves against a backing of flags; and the Canadian Packing Company tempt the appetite with their very appetizing showing of "ready to eat" meats, in a white show case under a blue roof with red walls.

The Brinton Carpet Company show beautiful rugs in another blue and white section; and the Peterboro Milk Products has chosen a catchy combination of lavender and pale yellow for the display of its cheeses and butter and condensed milk cans. The Colonial Weaving Company use yards of dark blue silk labels as a striking bit of decoration for their orange and white interior, where labels are displayed, and the hand-weaving loom of the Women's Art Association, with samples of homespun, is also on view.

One of the most attractively displayed exhibits is that of the posters and descriptive literature and views, in connection with Y.W.C.A. activities. Cerulean blue signs of 'Y' works on crinkled yellow paper and smiling girl attendants in 'Y' middies make this an attractive section. The Public Schools of Peterboro, just next door, have a booth exhibiting examples of the pupils' proficiency in drawings and pen and ink work; and the Major Bennett Chapter of the I.O.D.E. in charge of their regent, Gladys White, sell popcorn and peanuts in a section done with yellow friled paper adornments.

The popular hues of yellow and white are repeated in one of the prettiest booths of the Fair, that devoted to the sale of ice cream by the Thursday Club, with Mrs. G. S. Cameron as president. Here decorations of real and artificial flowers in profusion, with ever greens, make a very attractive setting for the ice cream cones.

Mr. A. Hagerman is in charge of the section devoted to the display of manual training work by the Peterboro Collegiate Institute classes, in some very cever little models of clowns, wth a red and black bell hop as a central figure.

Under the music stand in the centre of the hall, is the booth in charge of the Catholic Women's League, in yellow and white paper, where homemade cooking and soft drinks are sold. Mrs. E. H. Hickey and Mrs. E. G. Hiland are convenors of this refreshment centre, with the following assistants for the week: Misses Ernestine McManus, Florence Giroux, Geraldine Delaire, Alma Archambault, May Grady, Mamie McCarthy, Kathryn McDonald and Margaret O'Brien.

A gay centre of activity, from which radiated all last evening young ladies in white with yellow caps on their heads, was the raffle booth, decorated with orange and black paper frills. Such things as canoe paddles, fur neckpieces, eversharp pencils, motor and hearth rugs, bags of flour, silk stockings and clocks may be secured at this section, in charge of Mrs. C. G. Graham and Mrs. A. W. Turner.

The Business Girls' Club has an exceptionally bright and colorful booth for the sale of home made candy under the supervision of the president, Miss Aleitha Davidson. The bright gold of artificial California poppies in quantities make distinctive decoration here, with small replicas of the blooms on the baskets of home made candy.

The same bright and effective orange tint that adds so much to the general bright atmosphere of the whole Fair is repeated in the secretive-looking little bags which form the fish pond prizes on the evergreen trees in the next door booth of the King's Daughters, with the president in Mrs. G. S. Cameron.

The 57th Regimental Chapter of the I.O.D.E. has the sale of flowers, with girls in gypsy costumes circulating through the crowd with their baskets of fragrant wares. Orange decorations and orange artificial flower fringes make a background for the roses in tall vases. Mrs. J. S. Fanning is convenor of this booth, with an assisting committee in Mrs. B. H. Poole and the Misses Rubidge and Collins.

The Peterborough Health Association has a double section, showing X-ray views of deformities which it aims to correct in young children and slides of the Jackson Park Camp, also descriptive literature. Mrs. H. H. Cameron is general convenor, and was last night assisted by nurses of the Peterborough Chapter of the Graduate Nurses Association, garbed in their white uniforms. These nurses will assist also on other nights of the week, with the exception of Tuesday evening, when members of the Nicholls Hospital staff will assist, and Thursday evening, with nurses from St. Joseph's Hospital helping. Artificial yellow flowers, with big baskets of white paper, topped by yellow pompons, with yellow handles, decorate this corner.

Flanking the left of the main entrance is the green and white paper wall booth of Mr. J. Brownlee, showing samples of his skill in reed work, and near by is the tiny stand of the Sanitary Ice Supply Company, with fringes of crystal-sprinkled elderdown to simulate real polar conditions.

At the right of the entrance, in the big room, has been contrived one of the most effective bits of the entire Fair. This is the Cafe Chantant, done in original Egyptian effect, wth a rich and luxurious interior where a musical programme goes on through the evening, and where one may partake of fruit punch or coffee and doughnuts. Handsome rugs and furniture and soft-shaded piano lamps make a cosy setting. There is a canopy ceiling formed of double rows of red and gold paper, with some very effective Egyptian lanterns in black and red and gold. Lighted lanterns of the same style with long silk tassels are in the simulated windows. Altogether, this very effectively arranged retreat makes a delightful and out of the ordinary attraction. Mrs. Vincent Eastwood, senior, Mrs. A. H. Stratton and Mrs. R. R. Hall have charge of the Cafe Chantant, with Mrs. Gerald McClelland supervisor of the musical programme. Last evening, enjoyable selections were played by the Peterborough Juvenile Orchestra, there was a piano duet by the Misses Alma Blanchard and Musa Cox, and a vocal solo by Leslie Dyer, with accompaniment by Miss Marjorie Turner.

Stepping out of this room, one confronts the corner section of the Duffus Motor Sales, done in dark blue and yellow paper fringes, and showing automobile tires and accessories. Nearby is the black-bordered booth of the Peterborough Lock Company, displaying locks and door handles, and the yellow and red checked patterns of the interior of the Canadan Nashua Paper Company's booth, with fruits and candies wrapped up in the company's wares.

The Otonabee Mills, Limited, have their name picked out in blue yarns with white labels, and a border of blue and yellow yarn balls; and the Canadian Woollens have a double section, showing the cloth products of the Auburn Mills and the brightly colored yarns of the McDonnel street factory, all under an effective dark blue and white

Another double section is that of the Richard Hall Company, a portion of it devoted to demonstrations of embroideries and their accessories, the other showing a rich dining-room suite in walnut. In this section, a rug, several piano lamps and chintz hangings carry out the interior effect in striking style.

In a red, white and blue setting, the Western Clock Company shows their products, with bright-faced Big Bens and little clocks as attractive exhibits. Their neighbor is the double section of the J. J. Turner & Sons Company, with a khaki top to its counter and fringes of flags. Bunting in wonderful colorings and life preservers and flags may be seen here.

The Peterboro Examiner has a delicate setting for a very business-like machine, an envelope press, turning out last evening sixty envelopes to the minute. A dainty effect in lavender and white, with a profusion of lilac and apple blossom floral decorations, surrounds the big automatic press.

The Canadian Raybestos Company have an exhibit of brake linings and their interior constructive bits in a red and white designed interior, with the motto, "Say it with brakes and save the flowers"; the Maple Leaf Milling Company's blue and white booth shows Monarch flours and a table tastily set with an appetizing looking array of goodies made from them; the William Hamilton Company's section is another example of the effective way in which such things as lath mills and sand pumps may be displayed to advantage, with a green and white latticed interior, and Parker's Dye Works use dyed draperies as a very effective bit of frontal decoration for their section, done in orange and black fringed papers.

The Post Office educational section, draped with flags, is in charge of Mr. C. Stewart, and shows various slides descriptive of post-office routine work and a miniature red mail-box.

The Stock Bread Company's booth is backed by a circle of lighted electric lamps, and fringed with wreaths and tiny elephants done in bread. Breads and biscuits are on view here. Next door is the J. M. Green Music Company's section, with a display of band instruments, radio sets and phonographs, against a blue and white background, with pale blue walls.

Mr. Frank H. Dawson shows special egg mashes and feeds and flours in a dark blue and red enclosure, and next door the Miller-Powell Company have electric washers and fireless cookers, surrounded by yellow and lavender papers. Mr. E. V. Warne counters the general decorative effect with a contrast in plain pale yellow walls, that make an effective background for his display of Heintzman pianos and phonographs, and Curtis Brothers show what can be done with bricks in a very attractive little interior, showing a lighted brick fireplace, with a couple of Windsor chairs, bricked walls in various pale colors and ferns at the entrance. Messrs. Huffman & Sons have woodwork samples in a mauve and white enclosure; the A. McDonald Lumber Company show doors and sashes, with a decoration of black and maroon fluted paper. Next door to them is the extremely interesting and beautifully-arranged Y.M.C.A. section. A central huge bright red 'Y' letter is the heart of red streamers and red and white fancies decorate the walls, where Y literature is displayed.

The final booth in the list, but not at all the least, is the lovely pale green section devoted to the Peterboro Floral Company's wares, with pretty lights, a canary in a gilded cage, and many sorts of flowers and ferns.

In the upper band room in the western gallery the Peter Robinson Chapter conducts a dance, with a committee in charge; Miss C. Patterson, convenor. Mrs. F. C. Webber, Mrs. N. Birks, Mrs. F. Hooper, Mrs. J. McNab, Mrs. J. K. Hughes; and in the Recreation room at the other side of the gallery a very enjoyable concert, much appreciated by those who attended, went on last evening. The Catholic Women's League, with Mrs. F. Hodgson and Mrs. H. Owen in charge, supervised the programme last evening. To Mrs. Hodgson belongs much of the credit for the entertainment, for which she acted as musical accompanist throughout.

The programme, which will be repeated this evening and to-morrow evening, includes a song and dance in old-fashioned costume by Miss Jessie Hodgson and Jack Roach, singing "The Sweet Long Ago" in tuneful fashion; a comic song, with action, "When a Servant Learns a Secret," in which Mrs. J. Dwyer, Miss Minnie Allen, and Messrs. Brady, Grey and Guerin tal part; a string trio, composed of Messrs. G. H. Clark, banjo, Gerhard Loescher, guitar and Frank Clarke, banjo, which played "The Bells of St. Mary's," "Down Dixie Way," and also provided the accompaniment for a unique number in an old-time cake walk, done in blackface and appropriate costume by Miss Jesie Hodgson and Norman Laing, in a manner that brought down the house. Enthusiastic applause greeted every number on a fine programme.

The piano in this room has been kindly loaned by the Peterboro Rangers, its owners, for the musical performances of the week.

An attraction that proved quite a drawing card last evening on the lower floor, in one of the side alcoves, was the fortune telling booth maintained by by the Ashburnham Womens' Patriotic League. This was was a mysterious interior, with Roman stripe hangings, shaded lamps and a real witch's cauldron at the entrance. The ladies, gypsy costumes, with bangles and red kerchiefs, were mesdames R. H. Parsons, H. Dodds, T. Glover, C. Perry, F. Sedgewick, F. Rathbone, Mrs. Gringras, and Miss Forester Parsons. Mrs. W. E. Laing will also tell fortunes by the tea cups in this section.

During the evening, members of the Symphony Orchestra, led by Professor R. Gliddon, played several much-enjoyed selections, with a well applauded cornet selection, "Love's Old Sweet Song," given by Mr. J. Minicolo.

Three bands of the city which paraded to the armouries last evening, playing for the opening were the band of the Peterborough Rangers, the Melody Concert Band, and the Caledonian Pipe Band. In suits of Scotch tartan, with swinging kilts, and flying cap ribbons, the Scotch pipers enlivened the evening at the Fair, by marching about the big hall, blowing their skirling pipes, little Joe Leith at the head.

An added attraction to the programme will be the serving of supper for the remaining days of the week by the Otonabee Chapter I.O.D.E., and the bridge parties in the afternoons, supervised by various ladies' organizations of the city.

Mayor Turner, accompanied by the president of the Health Association, Mr. W. R. Breyfogle, and the chairman of the Made-in-Peterboro Fair, Mr. George A. Macdonald, officially opened the big Fair last evening. He said:

Mr. President, Ladies and Gentlemen:

I am delighted to see the community interest manifested by the extensive exhibits contained in this building as well as the interest shown by the public in the purchase of tickets, as indicated by the competition and rivalry existing between the number of young ladies who undertook to make the Made-in-Peterborough Fair a success by selling strips of tickets to the public.

The Health Association, of which you are the President, and those associated with you, are to be commended for the work they are doing among the children of the city in endeavoring to build up their bodies physically, that they may grow into robust men and women. On looking over the daily press one notices the frequent reference to the youth of the present day being the men and women of to-morrow; who will have control of affairs in the political, commercial and indusrial activities of the country. Surely any work undertaken in the community for the development of body and mind is to be commended, and I am glad such keen interest has been manifested:

First—This building full of exhibits.

Second—By the large number of tickets sold, which means a large attendance of visitors.

The manufacturers of the city have shown a conservatism in the past, not exhibiting extensively the manufacture for which we have a proud and honored name. I am glad, however, we have aroused a civic consciousness which has resulted in this splendid exhibition.

If it were possible for manufacturers to invite all their out of town customers to take in this exhibition during the week, Peterborough would receive an impetus of advertising for very small expense.

I congratulate the Health Association on the work they are doing, on the vision shown in putting together the thought which made this exhibition possible.

I congratulate the ladies who have charge of the sale of the tickets and the manufacturers who accepted invitations to exhibit.

I have no doubt the Made-in-Peterborough Exhibition in the year 1925 will be an unqualified success.

I have great pleasure in declaring the Exhibition open. To the public I commend it, asking for support, knowing full well the money obtained will be spent in the best interests of the younger citizens of Peterborough.

WILD SCENES ON ELECTION NIGHT

Last Day of Saskatchewan Campaign Featured By Near Riots.

MEETING RAIDED.

SASKATOON, Sask., June 2—The Saskatchewan election campaign closed amid scenes of wild excitement here last night when Dr. J. T. M. Anderson and George A. Cruise, Conservative candidates, attempted to gain entry to a Liberal mass meeting which was being addressed by Hon. A. P. McNab and Gilbert H. Yule, Liberal candidate. They were followed by a crowd of their supporters and when they were refused the platform pandemonium broke loose. A few of the more excited Tory admirers were forcibly ejected, with chairs "draped about" their necks. Dr. Anderson and Mr. Cruise retired to the street where, although it was raining hard and the mud was ankle deep, they held a rally followed by a parade through the streets.

THUNDERY OLD WORLD.

LONDON, June 2.— Every day there are 44,000 thunder storms in the world," says C. E. P. Brooks, British scientist, in a new book.

Lightning flashes average 100 a second. He estimates the number of thunder storms in a year at 16,000,000.

Java, he says, is probably the most thundery region of the earth, while thunder is rarely heard in the arctic regions.

AT THE CAPITOL

GLORIA SWANSON IN "MADAME SANS GENE."

The gorgeous Gloria is at the Capitol Theatre today and tomorrow in "Madame Sans Gene." (Freely translated, this might be said to mean, "the lady who didn't give a darn.") Anyone who has enjoyed Gloria, who recently returned from France with a bran new title, as the Marquise de la Falaise de la Coudray, as the vamp type, with sticking-plaster clothes and splendid hair-do, will like her just as well in "Madame Sans Gene," in which she proves conclusively that she has brains as well as appearance.

As the vivandiere of the victorious French army, as the pal of Napoleon in his submerged era as well as in his palmy days, Catherine Hubscher, the washerwoman of Paris who afterwards became the Duchess of Dantzig, maintains throughout the role of a breezy companion to men, rather than the pose of a conquering beauty. Gloria understands her role and she never departs from it. She is splendid as the devil-may-care madcap.

Madame Sans Gene is one of those interesting historical productions that make a very satisfying evening's entertainment. It has action and life, romance and a dramatic theme, and it includes in its characterizations that most striking of history's men, Napoleon Bonaparte.

In a setting of Parisian scenes that runs the gamut from the attic room where Napoleon bargained with his wash-lady for another day's grace in payment of his bill to the dazzling court where he held sway as Emperor, Madame Sans Gene plays the part of a minor actor in his life drama. She was the buxom laundress who helped the little Corporal in his dark moments. We see her bewitching the tall Lefebvre, who later became the Marshal of the French armies, then Duke of Dantzig. They marry, and the girl goes with her husband into the trenches. Later, at court, brought into competition with fine ladies who dislike her, she has a terrible time with court costumes and tantalizing tongues. We see her again tossing off a shoe that pinches, at a court ball, pursuing a servant and recapturing from him, with rough force, a valuable ring, and making a companion of her old washwoman companion, La Rousotte. There is a fine bit of characterization in the scene where the Emperor's sisters, the Queen of Naples and the Princess Bacchiochhi, taunt the newly-made Duchess at her first reception, and rouse her furious temper to royal rage. Summoned later by the Emperor, to answer complaints about her conduct, the skilful lady finds herself enmeshed in the intrigue between the Empress and the Count von Neipperg, which is brought in, with a light touch, to round out the story. The intrigues and plots of the court have no terrors, however, for the quick brain and the agile tongue of the erstwhile washerwoman, and she uses the old unpaid laundrybill of the Corporal Napoleon to force agreement with her plans.

It is an interesting picture, beautifully screened, with the vivid figure of Gloria Swanson as its central theme. She makes the men and women of the troublous days of 1794 live again on the screen, and the audience sympathizes with her in her efforts to wheedle Napoleon and prevent him from divorcing her from her beloved husband. The picture gives an opportunity of seeing this actress in a new role and one that she fills to perfection. —Jeannette.

AT THE GRAND.

"OH, YES!" TOPS THEM ALL

Someone should write a new song for Captain Plunkett, a sort of parody on "Yes, We Have No Bananas!" and call it "Oh, Yes!—We Have a Great Show." His latest Dumbells' revue, entitled, "Oh, Yes!" seems to have everything that makes for success. They say its' even better than "Ace High" and what more commendation could any producer ask?

As the show moves eastward toward the rising sun we gather from the western papers these pertinent facts:

"'Oh, Yes!' is the best revue Captain Plunkett has staged in Canada."

"'Oh Yes!' is the animate reincarnation of the spirit of Spring-time."

"'Oh, Yes!' is entirely new from the overture to the finale."

The outstanding hits appear to be Al Plunkett's song, "The Worst Looking Men Get the Best Looking Girls" and "My Mothers' Lullaby"; Ross Hamilton's "I Love Them All' "Lips I Have Kissed" and "Sunrise and You"; "Red" Newman's "Let's Keep the Money in the Country" and "How does the Milk get into Cocoanuts?" Stan Bennet's "Colonel Lipstick of the Coldcream Guards" and "Never as Long as I Live"; Pat Rafferty's "Lips that Touch Kippers shall Never touch Mine"; Jock Holland's "Where are The Girls of the Old Brigade?" and Glen Allan's dancing.

Captain Plunkett and his orchestra are playing a bit of all composers from Irving Berlin to Verdi, and stopping the show for more at every performance.

The three or four comedy sketches seem to have caught on like wildfire.

The Dumbells are headed this way now, and will offer "Oh, Yes!" at the Grand Theatre for two nights, commencing Monday, June 8th.

GRAND
MON. TUE. JUNE 8, 9
PRICES..... 50c to $1.50
THE DUMBELLS
in CAPT. PLUNKETT'S Springtime Revue
"Oh, Yes!"
AL PLUNKETT
ROSS HAMILTON
RAY NEWMAN

AT THE REGENT

DARING, BUT DEFTLY DONE IS "WIFE OF THE CENTAUR."

King Vidor Production Fine Version of Cyril Hume's Novel.

A daring subject, delicately and deftly handled, is "Wife of the Centaur," King Vidor's production which opened last night at the Regent Theatre for an engagement of 3 days.

Cyril Hume's novel of the same name created something of a sensation when it was published a season or two ago, and Vidor's picture is likely to start another.

The story voices the theory that man is made up of two natures, which are always at war within him, and to illustrate it, the character of Jeffrey Dwyer is made the central one of the story.

Torn By Self Conflict.

A poet and writer, and a tremendously handsome and attractive person, Jeffrey is forever being torn by the conflict of his idealistic half with the sensual side of his nature.

He falls in love with a sweet, innocent girl and holds for her a highly idealistic love, but forgets her temporarily when he meets a more sophisticated, and materially alluring woman.

Jeffrey's struggle over his animal emotions, and his final conquering of them, is the basic plot in the picture. His character is likened to that of the fabled centaur, half man and half beast.

John Gilbert Plays Centaur.

John Gilbert gives a striking performance in the role of Jeffrey Dwyer, and adds many new laurels to the collection he began with his work in Elinor Glyn's "His Hour."

Eleanor Boardman's work as the "centaur's" wife is most convincing, and Aileen Pringle provides excellent contrast as the more sophisticated woman who almost wins Jeffrey from his wife.

The supporting cast includes William Haines, Kate Lester, Philo McCullough, Betty Francisco, Jacqueline Gadsdon, Kate Price and others.

"Wife of the Centaur" is a Metro-Goldwyn-Mayer production, adapted to the screen by Douglas Doty.

TO-NIGHT IS "DOLL NIGHT" AT THE
ROYAL
One Dozen of the Newest Plume Dolls Given to the Lucky Ones.
FEATURE PRESENTATION:
RICHARD DIX
IN
'MANHATTAN'

Rich, Young, Handsome—And He Found New York Tame and Adventureless—He Started Out in Search of a Thrill—Just See It—You'll Get Lots of Them

THURSDAY: Pat O'Malley and Mary Astor in "THE FIGHTING ADVENTURER"

AT THE ROYAL

"MANHATTAN," DIX'S FIRST STAR FILM, A KNOCKOUT

"Not a star in name only."

That's the impression one comes away with after seeing Richard Dix's first Paramount starring vehicle, "Manhattan," which was shown for the first time in Peterboro at the Royal Theatre last night.

The story is an adaptation by Paul Sloane and Frank Tuttle of Jeffery Farnol's novel, "The Definite Object," R. H. Burnside directed the picture, his first screen work.

"Manhattan" telis of a well-to-do young bachelor who suffers strangely from a malady which, to put it mildly, is almost driving him batty—inactivity. Peter Minuit, that's the star's role in the production, wants to be up and doing. And then one night adventure comes stalking in through his library window and the lid is off and genuine excitement and thrills are the order of the evening.

"Manhattan" is advertised as Dix's first star picture. If it's any example of whats' coming after, we say, hustle 'em along!

Jacqueline Logan is leading woman opposite the star. Gregory Kelly, prominent on the legitimate stage, George Seigmann and Gunboat Smith heads the strong supporting cast.

"DOLL NIGHT" AT ROYAL

One dozen of the newest in dolls. "The Plume Doll" will be distributed tonight to the holders of the lucky numbers. The dolls are on display in the Royal window.

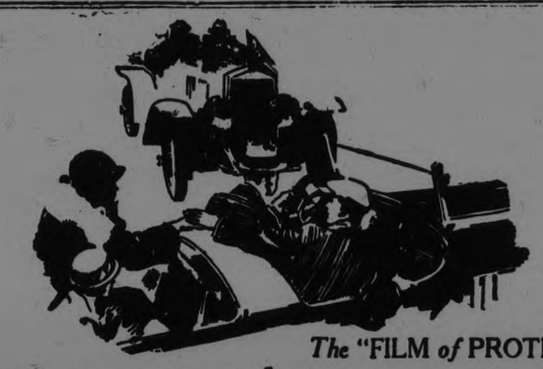

The "FILM *of* PROTECTION" *means*—

more power when you need it most

IN the swirl of city traffic or on the open road there comes that critical moment when you *must* have more power—in a hurry. Do you get it or not? The answer often depends upon the oil you use.

The power that drives your car is the tremendous force of the explosion in the combustion chamber thrusting down on the piston-head. But between the piston and piston rings and the cylinder walls there is a minute space. This space must be sealed by a film of oil so that unused power cannot blow past the piston and waste itself.

And the oil must hold that piston-seal in spite of the thrust of the explosion, in spite of the constant menace of friction—in spite of the lash of scorching heat. Ordinary oil quits under this punishment. The film burns and curls up. The piston-seal is broken. Power is wasted.

Tide Water engineers spent years studying the characteristics of oils and oil films. Finally they obtained, in Veedol, an oil which offers the utmost resistance to deadly heat and friction, an oil which forms a "film of protection," *thin as tissue, smooth as silk, tough as steel.* Put the "film of protection" on the job safeguarding your motor and conserving its power.

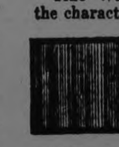

Wherever the orange and black Veedol sign is displayed, you will find The Veedol Motor Protection Guide. This is a chart that tells which Veedol oil your car requires. Have your crankcase drained and refilled with Veedol to-day.

CROWN OIL REFINING CO., LIMITED
Toronto — Hamilton — London
Distributors for Tide Water Oil Company

Distributors for Tide Water Oil Company
VEEDOL
Economy Oils and Greases

Robert Fair CO. LTD.

This may be information to many women who make up or have made their summer dresses—there is a material that is absolutely guaranteed not to fade in sun, to careless washing in strong soaps, boiling, perspiration, uric acid, to everything that a wash fabric encounters. It is called

Everfast Wash Fabric

The manufacturers authorize us to refund the price of the goods, also cost of making if any Everfast Fabric fades for any reason.

What a tremendous thing for women who sew! No disappointments after the first laundering. Everfast is as sincerely welcome as "all-wool, no shoddy" was in the old days — setting its own superior standard in wash goods.

Price **75c** Yard

Another beautiful fabric we are showing is

ANDERSON'S STRIPE BROADCLOTH GINGHAMS

36 inches wide, a beautiful class of goods. Yard

50c

Foot Troubles

Scientifically treated. We specialize in Fallen Arches, Nail Diseases, Arthritis, Corns Warts, Verrues and all troublesome foot conditions.

DR. N. D. FOOTE

Chiropodist and Foot Specialist, 107 BARRIE BLDG., PHONE 1720W. Hours—9.30-12, 2-5.30. Evenings by appointment.

VISIT **W. LAWSON'S** PIANO SHOW ROOM 144 Hunter Street.

25c. TAXI DAY OR NIGHT Courteous Service Phone 752. A.T. FONTAINE

Fowler's Optical Parlors

Established 20 years. Oldest in the city, with almost 50,000 pleased patrons. We guarantee satisfaction.

A. A. FOWLER

PHM.B., TORONTO UNIVERSITY EYESIGHT SPECIALIST 372 GEORGE ST.

NEILSON'S ICE CREAM at GRADY'S

We are now prepared to supply our customers with Neilson's famous Ice Cream for the season. Sold in Bulk, Bricks or Cones.. Try a Brick for dessert.

W. J. GRADY

Cor. Lock and Lansdowne Sts. Phone 537. Delivery

FIRST FOR THIRST Kuntz 4.4 Beer And Beverages **C.J. Quinlan** Agent Phone 2455

LOCALS

DR. T. P. McCULLOUGH,
Eye, Ear, Nose and Throat Specialist, 166 Brock St. Phone 36W. dtf

DR. C. B. WAITE
Removing to 296 Stewart street. 'Phone 244. 6d-129-815

DO YOU NEED AN ACCOUNTANT?
If you want your books audited or adjusted; if not satisfied with your book-keeping system; if you want your income tax return prepared for this or other years, or want some dispute adjusted. H. K. Middleton 'Phone 1353, office 192 Charlotte St dtf

NOTICE.
The members of the Queen Alexander Circle No. 136, A.O.F., are requested to meet on Thursday evening at 7 o'clock sharp, at the home of Mrs. Stevens, 306 Brock street.
2d-129-900.

SPEAK AT TRINITY.
The Rev. Dr. R. W. Ross, of Halifax, who is attending the "General Assembly" in Toronto, will be in Peterborough over the week end and will preach both morning and evening in Trinity church. Don't fail to hear this great man Sunday, June 7th.
1d-129-921.

LAWN MOWERS GROUND AT TAYLOR'S, $1.00 EACH
Called for and returned. Highest class workmanship. We have the machinery for Grinding Lawn Mowers and know how to use it,—that is the point. Phone 109J. Umbrellas repaired and re-covered. Saws filed and set. Cutlery grinding. Wm. Taylor, the Sheffield Cutler, 219 Hunter Street West.
TTS.

SEWING CIRCLE KNOX CHURCH
Will hold a sale of second hand articles and home-made cooking, Wednesday, June 3rd, in Knox church basement. Doors open at 9.30 a.m. Afternoon Tea will be served. 1d-129-911

COMING EVENT AT LAKEFIELD
The Peterboro Salvation Army Temple Band and Songster Brigade are giving a special open-air concert at Lakefield on Wednesday, June 3rd, at 8 p.m. Parties will leave Peterboro at 6.45 p.m. from the Temple.
3d-130-897

TEMPLE BAND'S VISIT TO LAKEFIELD.
In connection with the above, the "Self Denial" envelopes given out Saturday will be collected during the open air concert. Please be good enough to bring them with you to the concert Wednesday.
2d-137-918

NEW POLICEMAN IS ON THE JOB

Officer Arrived From Napanee and Started Work Monday Night.

Campbellford, June 2.
Albert V. Light, of the Napanee district, who was appointed night policeman by the council some time ago, arrived in town yesterday and was on duty for the first time last night. Chief Brown remained with him during the night to instruct him in his new duties.

Constable Light has had over 12 years' experience in police and military duty in England, and comes to Campbellford well recommended as a fearless and efficient officer. He is married and has one young son.

Improving the Streets.
About four miles of streets have been put in excellent shape by the new road roller and scarifier, which outfit is followed up by the grader. About three miles of this stretch were completed within the last four days. Auto owners note and appreciate the improvement.

Engineer Atkinson, who had charge of the outfit, secured another position and quit the service of the town Saturday night. His place has been taken by R. Haig of Seymour East, a competent engineer, who for some years has held the position of government boiler inspector in this district. The work of improving Front Street will begin in a few days.

Bidgood Case Settled.
The suit of Sydney Bidgood against thhe town, started in Division Court a short time ago, has been settled. Mr. Bidgood claimed $40 for lumber which he said town workmen on sewers took from his premises and failed to return. He agreed to accept $20 in settlement.

Prices for Live Stock.
Hogs shipped from here yesterday brought 12 cents, and calves were sold for from 5 to 8 cents, according to quality. The business done by the dealers in this district is still brisk.

New Freight Engines.
Two new freight engineers, the largest in use on the C.N.R. system are now working on the local line, moving the wheat from Midland to Montreal. These engines each haul a train of 42 cars, as against 30, the maximum load for the locomotives they have displaced.

MAN ASPHYXIATED.

Restaurant Owner's Death Was Due to Faulty Gas Jet.

TORONTO, June 2 (Canadian Press)—James White, 48, was found dead in one of the rooms over the Somme Cafe of which he was the proprietor. Death was due to asphyxiation caused by a faulty gas jet.

Gifts that are Appreciated

Wedding gifts of silver are always appropriate and carry with them the thoughts of happiness of the giver. Our silverware display is very up-to-date and we carry a large assortment which makes the choosing much easier. We are agents for 1847 Rogers and Community Plate, carrying also:

Tudor Plate
Wm. A. Rogers
Tea Sets
Casseroles
Pie Plates
Candle Sticks
Bread Trays, etc.

We are also showing some new pieces in the famous "Byzanta" Ware China.

WARNE BROS.
349 George St.
DIAMOND HALL
'Phone 880

PENALTIES FOR SMUGGLING UP

Amendment to Act Makes Penalties Much More Drastic.

OTTAWA, June 2 (Canadian Press)—More drastic penalties with respect to the smuggling of goods into Canada are provided in a bill to amend the Customs Act, which received second reading in the House of Commons last night. The bill provides in the case of goods smuggled into the country under the value of 200 a penalty not exceeding two hundreds dollars and not less than fifty dollars or to imprisonment not exceeding one year ad not less than one month or to both fine and imprisonment. oFrfeiture of the value of such goods is also provided for.

MOVE TO BORDER.

British Forces Prepare For Afghan Rising Incited By Soviet Emissaries.

LONDON, June 2 (Canadian Press)—The British forces in India are moving to the vicinity of the Afghanistan-Indian frontier as the result of reports reaching official circles here of an imminent general uprising in Afghanistan agaist the Emir. The proopsed uprisig is said to be work of oSviet emissaries.

STUNT RIDER KILLED.

Robert Swayne Was Killed in Leap Through Air in Automobile.

NEW WESTMINSTER, B. C., June 2 (Canadian Press)—Robert Swayne, 26, of North Bay, Ontario, was instantly killed here yesterday when performing a stunt involving a leap through the air in an automobile.

Around The City.

He was a little boy, with a freckled face and a "Whistle" sign on his skujee cap. He hurried along the hot street, gaze lovingly fixed on three ice cream cones held in two grubby little paws. Unmindful of passers-by, he conveyed his prize to a waiting party. As he went he licked the tops of the three cones in careful fashion that left a symmetrical top on each.

NEWEST FABRICS

Among the new fabrics are figured ottomans and failles and surahs, the ribbed type of silk being very much the vogue.

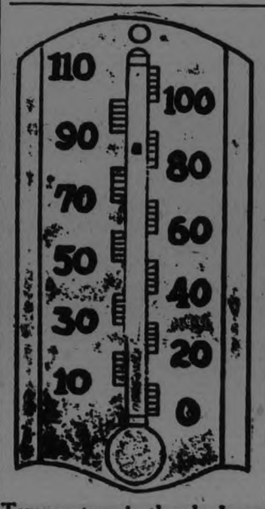

Temperature in the shade on George Street at 4 o'clock To-day.

TICKET CONTEST GREAT SUCCESS

Great Deal of Hard Work Done By Girls and Committee.

MISS NOONAN WON.

The ticket selling contest which has caused so much excitement came to a close at 4 o'clock yesterday afternoon with a gloriously successful ending. The results far exceeded the most sanguine expectations, and a great deal of credit is due a number of people. The one who should come first is Mr. W. H. Dickin, who was the originator of the idea, and chairman of the committee that had the contest in charge. His knowledge combined with his untiring efforts of the past two weeks, has been chiefly responsible for the immense success of the undertaking. The office of the Prudential Insurance Company, which the manager, Mr. Allen, kindly placed at the disposal of the committee for their use as headquarters, has been a busy place for the past two weeks. Miss Elsie Taylor, of Mr. Allen's staff, has had charge of the office work and accounting for the contest, and is entitled to much credit for the way in which she has handled the giving out and receiving the tickets, having charge of the money, and keeping everything straight so that when the accounts were turned over yesterday afternoon there was not the slightest discrepancy in either votes or coupons. With such a large number of contestants in the field, making an equally large number of separate accounts all fluctuating each day, it was a remarkable performance. Those who made up the committee and gave their time and energy to the work in hand, each striving for its success, must know that their efforts are appreciated. But all this is behind the firing line, out in the front, where the actual fighting took place, were the young ladies who volunteered for the contest and who knew that but few of their number could really win a prize, but nevertheless devoted all of their spare time to the work, dropping all pleasure and recreation and enthusiastically putting their shoulders to the wheel with the knowledge that their enthusiasm and energy were being devoted to a most worthy cause and whether they won a prize or not, they were glad to give their efforts to further the work of the Peterboro Health Association. To them really belongs the credit, for without them the contest could not have been carried forward to its wonderful success.

Miss Rose Noonan wins the grand prize with 390,000 votes to her credit. Miss Arleigh McKone wins the second prize with 342,000, and Miss Margery Evans is the winner of the third prize with 277,000. These three young ladies are to be congratulated for the high score which they rolled up far in excess of what was ever supposed possible. It can be realized what has been accomplished when the fact is known that considerably more than twice the number of admissions were sold to the Fair before the doors were ever thrown open than was ever sold during the best year of the automobile shows. There are over 14,000 tickets of admission now in the hands of the public and more will of course be sold at the door. In two short weeks this campaign was carried forward to a whirlwind success.

The official standing at the close of the contest is as follows:

1st—Cash prize, $100.00, won by Miss Rose Noonan. She also 6 months' business course, valued at $96.00, donated by Peterboro Business College.

2nd—Cash prize, $50.00, won by Arleigh McKone. She also 3 months' business course, valued at $48.00, donated by Peterboro Business College.

3rd—Cash prize, $25.00, won by Marjorie Evans. She also 2 months' business course, valued at $32.00, donated by Peterboro Business College.

Rose Noonan	390,000
Arleigh McKone	342,000
Marjorie Evans	277,000
Trucie Pearson	210,000
Maida Conner	174,000
Elena Coon	133,000
Mildred Archer	109,000
Lily Naish	100,000
Hazel Jackson	90,000
Isabel Hopkins	67,000
Ethel Bossence	36,000
Marita Collins	22,000
Gertrude Gimblett	20,000
Eva Fife	18,000
Wilhelmine Kemp	17,000
Helen Bell	16,000
Hazel Henry	15,000
Marion Duncan	15,000
Jane McDuffee	14,000
Helen Fowler	11,000
Marjorie Gladman	7,000
Eunice Bearne	7,000
Margery Gray	2,000

Prize-Winners During Contest.
Gold Eversharp pencil, donated by George McDonald, won by Miss Areligh McKone.

3 Months' pass Miss Rose Nopnan, 2 months' pass Miss Elma Coon, 1 month's pass Miss Hazel Jackson, donated by Mr. Crowe of the Capitol Theatre.

Three cabinet size photos, won by Miss Arleigh McKone, donated by Mr. Fred. Roy.

Three pairs silk stockings, won by Miss Trucie Pearson, donated by A. W. Cressman, Ltd.

One-quart Thermos bottle, won by Miss Maida Connor, donated by W. J. Kent, druggist.

One month's pass to all contestants selling over $100 worth of tickets: Rose Noonan, Arleigh McKone, Marjorie Evans, Trucie Pearson, Maida Conner, Elma Coon, Mildred Archer, Lily Naish, donated by Mr. Crowe of the Capitol Theatre.

1d-129-916

MADE-IN-PETERBORO FAIR NOTES.
The door prizes for to-night are as follows:

1st: Rug, donated by The Brinton Carpet Co.

2nd: Silk umbrella, donated by Merrell & Meredith.

3rd: Thermos bottle, donated by McDermid & Jury.

Raffle Prizes.

1st: Lady's sweater, donated by the Albion Knitting Co.

2nd: Ice cream set, donated by the De Laval Co.

3rd: 24-lb. bag of flour, donated by the Quaker Oats Co.

The winning numbers for Monday night, as announced at 9.30 last evening, are as follows:

Admission tickets No. 3,274, drew the first prize of six special photographs donated by Mr. Roy.

No. 2,039 drew the marble astry slab, donated by the Ontario Marble Company.

No. 18,031 drew the paddle, donated by the Peterboro Canoe Co.

The raffle tickets No. 196 drew the Eversharp pencil donated by A. A. Fowler; No. 60 drew the electric toaster donated by Miller-Powell Co.; No. 233 drew the canoe paddle donated by the Canadian Canoe Co.

FINANCIAL NEWS.

Many Fluctuations On New York Market To-day

NEW YORK, June 2 (Canadian Press).—The removal of selling pressure against United States Steel common and Baldwin, which sank to 114 and 115 1-2 respectively encouraged bear traders in Wall Street to hammer other stocks despite another outburst of buying in Maxwell Motor issues, which sent both the B stock and B certificates up 6 1-2 points to a new high record at 116 1-2 before mid-day. Bullish operations also were vigorously conducted in a number of public utilities; International Telephones leading the advance in that group by attaining a new peak price at 118. Declaration of the only regular dividend on Mack Trucks brought about increased offerings of other motors, that stock, Jordan and Pierce Arrow prior preferred falling back sharply.

Call money renewed at 4 per cent. Nash, however, attained a new record price at 436.

Corn Led Sudden Drop In Grain Prices To-day

CHICAGO, June 2. — Corn led the in the general early swing downward to-day of grain values. Widespread rains gave relief from the drought caused a selling movement that was especially effective against December delivery of corn, a delivery that was recently made conspicuous by a sensational advance on account of crop damage fears.

Before to-day's decline could be checked December corn prices suffered an extreme break of 5½c a bush. Corn, opening prices unchanged to 3-4c lower; Sept 115 3-4 to 115 7-8, and December 97 3-4 to 98¼ were followed by a slide down that carried September to 113 and December to 93. Wheat and oats gave way with corn, despite month end reports from exports showing heavy crop deterioration during May. After opening at 1-8 to 7-8c off July 160 to 160 1-2 and September 157 to 157 3-8, wheat scored moderate gains but then sharply declined; July touching 157¼ and September 155½.

Oats started at 1-8c off to 1-4c up, September 484 to 48 3-8.

Later upturns were followed by a material set back all around. Higher quotations on hogs gave firmness to the provision market.

Few Active Stocks On Toronto Mining Exchange

TORONTO, June 2. — Trading was very slow on the standard mining exchange this morning and only a few stocks were active. Columbus Kirkland with 5500 shares traded in open at 4 closing a ½ higher.

Gold Reef headed the list of shares in point of activity with 23,000 with 2½ points higher than yesterday's close. Kenora advanced a quarter to 10¼ and Kirkland opening at 39½ rose 1-4. Teck Hughes opened at 133, advancing 2 points, the widest spread on the exchange. Total sales 89,870.

BALLOON RACE STARTS SUNDAY

Two British Women Have Entered Balloons For Gordon Bennett Cup.

NEW TROPHY.

LONDON, June 2. — Two women have entered balloons for this year's Gordon Bennett cup race, which starts from Brussels next Sunday.

Mrs. John Dunville's Banshee III will be piloted by Lieut. Colonel Dunville, and Mrs. Arthur Spencer's Miramar has Captain C. W. Spencer as pilot. Both are British entries.

Probably two balloons representing the United States, Britain, Belgium, Spain and France, will start.

Belgium, which won permanent possession of the former trophy, has put up a new cup.

OBITUARY.

MRS. CATHERINE DOLAN.

The death occurred yesterday of Mrs. Catherine Dolan, in St. Joseph's Hospital. She is survived by her husband, two sons, William of Peterborough and Patrick of British Columbia and one daughter, Mrs. H. MacDonald, of Buffalo. The remains were taken to Kinmount on the 8.20 C.N.R. train this morning.

ELIZABETH KATHLEEN HATLEY.

There died very suddenly this morning at her home, 140 Park St., Elizabeth Kathleen, eighteen year old daughter of Mr. and Mrs. T. Hatley. Miss Hatley's death has proved a great shock to her many friends in this city, where she has lived all her life. The deceased was a devoted member of All Saints' Church, taking an active interest in church work and was beloved by all with whom she came in contact. There are left to mourn her loss: her father and mother, one brother, Tom, and four sisters ,Lillian, Firence, Alice and Rheta, all at home.

The funeral will be held June 5th to All Saints' church, and the Little Lake cemetery at 2 p.m., Rev. J. D. Paterson officiating.

BASEBALL GAME.

Kiwanis and Young Cops Midget Teams Will Play.

There will be a baseball game at 6 p.m. Wednesday in the exhibition grounds between the Young Cops and Kiwanis Midget teams. The Kiwanis team will be picked from the following who are requested to be on hand promptly: Trebilcock, Neville, McGee, Jones, Hall, Jennings, Dick, H. Dormer, Doughty, Duffy, Woolfe, White, Deforge, Holland, T. Graahm, Sangster.

IMMENSE MASS OF LEGISLATION

Report to Manufacturers' Association Tells of Laws Passed.

OTHER REPORTS.

HAMILTON, June 2 (Canadian Press).—At the second business session of the Canadian Manufacturers' Association Convention this morning, the members were given a review of the immense mass of legislation affecting industry which has been passing through the leislatures of the cougntry during the past year. While still of enormous volume, it was indicaed that the apparent mania for legislative enactment following the war is showing some signs of abating. Following the present volume of the commercial intelligence committee and the report which was taken up mainly with an outline of Canada's program in export trade, two interesting glimpses of conditions in Europe were given by Colonel Hercule Barre, Canadian trade commissioner to France, and A. T. Wilgress, Canadian trade commissioner to Germany.

The session was concluded with the presentation of the transportation committee's report, the chief feature of which was the revelation given of the chaotic condition of the freight rate structure at the present time.

LIVE IN MATCH BOX.

LONDON, June 2.— The tiniest inmates of the London Zoo are pygmy mice from Gambia, in West Africa. They are smaller than bees and two of them can live comfortably in a safety match box.

LATE WANT ADS.

WANTED—AT ONCE—COMPETENT girl or woman for alteration department ladies' wear, one accustomed to fitting. Apply after 5.30 to Alice T. Williams, Bank of Toronto Chambers. 3d-131-153

REPAIR GARAGE AND GAS SERvice, good location, will sell or give lease. Apply Box 154. 3d-131-154

FOR SALE—2 FORD TON TRUCKS, cheap for quick sale. Apply Green and Revoy Garage, corner Smith and George. 3d-131-156

LOST — WILL THE PARTY WHO took red kiddy car from Victoria Park Sunday morning return to 226 Brock or leave at Examiner. 3d-131-923

POULTRY FOR SALE—40 BRED TO lay White Wyandotte Chicks, 3 weeks old. Apply to 377 Mark St. 3d-131-152

FOR SALE—DRESSER, LARGE MIRror, Wicker Rocker, Two element Electric Stove, all practically new. Preserving Jars, Crockery Jugs, Carpenter's Bench with vice. 466 Elm street. 3d-131-151

CHIROPRACTOR M. C. GOODWIN D.C. Ph. C. Palmer Graduate. 108-108 Barrie Building. Lady Attendant. Phone 431. Hours 10-12 a.m., 2-4 and 7-8 p.m. Office closed Tuesday evening, also Thursday afternoon and evening.

SPECIAL INTEREST TO POULTRYMEN

DURING MADE-IN-PETERBOROUGH SHOW AT THE ARMOURIES

T. B. GLEAVE of LEICESTER ENGLAND

One of the Greatest Living Authorities on Poultry Husbandry Will Be in Attendance All the Week to Help You Solve Your Poultry Problems.

Mr. Gleave will be found at

F. H. Dawson's Exhibit

And Will Be Glad to Answer Your Questions.

RAGE FOR COLOR.

The rage for brilliant colors is responsible for the brilliant red blouses that are seen at smart restaurants for daytime wear.

BIRTH

CHAMBERS.—To Mr. and Mrs. H. Chambers, a son, at Nicholls Hospital, June 1st.

BIRTH.

WEAVER—Born May 31st, to Mr. and Mrs. Weaver, a daughter, Violet Grace, 382 McDonnel street.

IN MEMORIAM.

In loving memory of Private Thomas Perry, who was killed in action, June 2nd, 1916.
—Inserted By His Wife and Children.

Auction Sale of Valuable Lots

Part of Estate of the Late John Carlisle Situated ON EUCLID AVENUE, EAST CITY

These are Very Desirable Biulding Lots and are Bound to Increase in Value. They are all One Hundred Feet Deep. Would Require No Filling, and are Well Drained, and Contain Some Beautiful Shade Trees. The Soil is Exceptionally Good for Gardening.

SALE TAKES PLACE SATURDAY, JUNE 6TH, AT 2.30 P.M., ON THE PREMISES

Very Easy Terms. **MUST BE SOLD**

There Will Be a Reserve Bid. J. F. THORNTON, Auctioneer.

4d—30, 2, 4, 5—868

Our Three Retail Stores

WILL CLOSE

Thursday Afternoons

During June, July and August at One p.m.

Canadian Packing Co. Ltd.

USED TIRE EXCHANGE

Phone 2123 Corner George and McDonnell Sts.

A liberal allowance for your old tires taken in part payment for new ones.

FREE CRANK CASE SERVICE

We only charge you for new oil supplied.

DAWSON & JOHNSTON

MONUMENTS

And All Cemetery Work Our Specialty

THE MOORE MONUMENTAL CO.

ESTABLISHED 1842

Are pleased to advise their customers that they are now showing one of the Most Compiete Stocks of Foreign and Domestic Granites ever shown by them in Peterboro. In fact, we can compare our stock favorably with any stock in Montreal or Toronto. We can show you Hammered work imported from Aberdeen far superior to the famous Barre Granite; also all the Granites of Scotland including Balmoral, Carnation Red; and the Pearls of Norway and Sweden, with the latest designs.

We are the leaders in art designs, and our original designs have been copied by our competitors on many occasions.

Our designs are fitting to the advancement of art, and our prices are most reasonable. We save you all agents' commissions. We show you the memorial, and not a photo.

By calling at our Charlotte Street Yard, entrance between 165 and 167, you will see the latest designs, and can choose some memorial that is absolutely original and fitting to be placed to our departed friends. Hoping to be entrusted with you work.

We are, Your obedient servants,

The Moore Monumental Co.
CHARLOTTE STREET

9d—2, 5, 9, 12, 16, 19, 23, 26, 30—917 t

"It's confidence that does it."

Potato Bread 10c

It's getting more popular every day — more people are trying it and becoming regular users of it. It is extra nice for toast or sandwiches and has a flavor all its own. Don't wonder about it—try it—that's the only way to prove its goodness.

100 Per Cent Whole Wheat Bread

The health food that's easy to take, really tasty and appetizing. Loaf. - - - **13c**

PORTER S. WHITE CO.

-1960-1961 334 George St.

Store Closes Thursdays, June, July and August at 12.30

Gloria Swanson
- in -
"Madame Sans Gene"
CAPITOL—TONIGHT

The Evening Examiner

PROBABILITIES.
Moderate to fresh south-westerly winds; mostly fair; very warm today, and on Thursday, local thunderstorms.

VOL. LVI., No. 129 PETERBOROUGH, WEDNESDAY, JUNE 3, 1925 PRICE THREE CENTS

Brass Store Closed Thursday Watch Tomorrow's Examiner For Further Announcement ADVT.

The Presbyterian Church Assembly

By R. E. KNOWLES

(SPECIAL TO THE EXAMINER)

"With malice towards none, with charity for all, with firmness in the right as God gives us to see the right, let us seek to finish the work we have begun."

TORONTO, June 3. — On every train they come and from every point. From Victoria to Sydney delegates are arriving to attend the last General Assembly of the Presbyterian Church in Canada, the first meeting of which is to be held tonight. There have been many memorable assemblies since the day, just fifty years ago, when the union of the Canada Presbyterian Church and the "Old Kirk" of Canada formed the great national church, whose termination under its accustomed form and by its familiar name has come at last after more than twenty years of constant conference, debate, concession and struggle. Most of the early leaders who helped to launch the first movement have now passed from their labors. The youthful recruits who wonderingly watched the beginning of the great conflict are now regarded almost as the older men of the church, who at last see the great enterprise crowned with victory, if not with the measure of complete success which has been their dream and inspiration through the long embattled years.

Something akin to a trembling hush seems to pervade the ecclesiastical atmosphere to-day. The moment is pregnant with significance and portent. Nothing of this kind has been before attempted, much less achieved, in the history of the Christian Church. Dismembered families of the universal church have, it is true, been re-united and recalled to the still unforgotten fireside, each bearing the common parental name. But never before have districts and different denominations each with a separate raison d'etre, actual or inherited, made the sacrifice of what they hold thrice dear, prepared to forego the denominational luxury which appeals to all, deliberately removed their aloof and separate existence, their distinguishing name and polity, in order to banish what they deem the sham of sectarian waste and strife, to prove the sovereignty of the greater by the surrender of the lesser, thus to lead the world in a practical movement toward the visibility of the Christian brotherhood of man.

This will be a great assembly. The temper of the leaders is fine and forbearing. Anti-Unionists will be there in substantial numbers, and they too will, it seems almost certain, seek in no way to mar the solemnity of this parting hour with needless division and contention. I confidentially predict that this assembly will remind us all of the great Lincoln's great appeal: "With malice towards none, with charity for all, with firmness in the right as God gives us to see the right, let us seek to finish the work we have begun."

An Interview.

The only Presbyterian I can find who does not think that Dr. Geo. C. Pidgeon will be the next, and the last moderator of the Presbyterian Church in Canada, is the minister of Bloor Street Presbyterian Church, Toronto.

Of this, he will not talk—but of the prospects of the Union now at the door he will talk incessantly. And he talks not only with voice, but with a radiant face and a general thrill of evidently very sincere elation and ardent expectation.

"How does it look" I enquired, "now that's nearly over?"

"Now, that it's just beginning," the Doctor amended. "It looks glorious. The note of optimism is everywhere, and why not? The figures are, approximately 1,735 pro as against 665 anti. Only 25 per cent. of the congregations have voted out. But figures are comparatively negligible in casting up the account of the Church of God," the impending moderator went on almost passionately. "It is the spirit that counts—the great spritual meaning of this whole movement is growing on us daily. Our minority groups, homeless and dispossessed of temples into which they have put the soul savings of a lifetime are grand in their bearing, no groaning or complaining—but working, praying, giving. We can have no adequate idea of what this will mean in the life of the new church.

"It's power of gravitation, like its momentum, will be tremendous. The forward looking of this land, in generations yet to be, will be with us. It goes forward in the conscious rectitude, so far as the Presbyterian section is concerned, of constitutional procedure and of loyalty to Presbyterian procedure and Presbyterian principles."

Splendid Adventure.

"What one thing, as convenor, rejoices you most, Dr. Pidgeon"

"The new note of spiritual urgency. Believe me—and I am not free to enlarge on this—this feature will take form in policy and action in the near future. Among our exiled people especially there is a note of joyousness like we were going into a splendid adventure."

"How about the missionary enthusiasm?"

"Splendid. Practically the whole staff strength of the three churches is solid for Union. We have missions on every continent of the globe. There will—mark this—be no retrenchment; not a missionary will be withdrawn. And this is even more startlingly true of home missions. So many little charges, on our Western frontier, although beleaguered and urged to yield, have held out heroically: 'We can't live,' they say, 'other than in Union.' A good old Scot, here from the Prairie for the Assembly, telephoned today to Wright, my assistant to thank him for the good home provided for him here. "There isn't a church worth considering,' he volunteered, 'West of the Great Lakes, that is not going into Union'."

"Now for a last vow, Doctor, before the Assembly and Moderatorship"

"Forget about that moderator stuff," retorted the usually urbane convenor, evidently peeved for the first time in his placid life. "But as to the Assembly—there is just one heart—and it's glad and thankful and hopeful and reverently curious. We have no more adequate idea of what lies before this great and unprecedented move than had Columbus when he first surveyed the dim and suggestive shores of the new continent that lay behind," —with which eloquent paragraph the nevertheless near-moderator turned to his crowded desk and his crowded life.

BRILLIANT WRITER.

REV. R. E. KNOWLES

Who will chronicle the daily events of the closing General Assembly of the Presbyterian Church, and the birth of the United Church for Examiner readers.

WOOD FOR SALE.
SUMMER WOOD, CUT 12 IN. LONG, $4.00 PER TEAM LOAD.—ALFRED McDONALD LUMBER CO., LTD. PHONE 176. 3d131 920

HAWAIIAN CONCERT TONIGHT AT 8 30, CONSERVATORY MUSIC. DANCE AFTER, KEN BLOOD'S ORCHESTRA.
1d-130-919

THE OFFICERS AND MEMBERS OF PETERBORO LODGE, No. 111, I.O.O.F., ARE REQUESTED TO MEET AT THE HALL, THURSDAY AFTERNOON, JUNE 4TH, AT 1:15 P.M. SHARP., TO ATTEND THE FUNERAL OF OUR LATE BROTHER WILLIAM DAYMAN. ALL VISITING BRETHREN ARE CORDIALLY INVITED TO ATTEND. SIGNED W. H. FAIR, NOBLE GRAND. d130 929

Royal Bank Shareholders To Decide Absorption Of The Union Bank July 21st

MONTREAL, June 3—A special general meeting of the shareholders of the Royal Bank of Canada will be held on July 21, at which they will be asked to authorize the execution of an agreement providing for the purchase of the Union Bank.

They will also be asked to amend a by-law to increase the Board of Directors from 22 to 27, a third item of business will be to pass a by-law increasing the authorized capital stock of the bank from $25,000,000 to $30,000,000 by the issue of 50,000 shares of the par value of $100 each, with power to the directors to allot and issue such increased capital stock from time to time in accordance with the previsions of the Bank act.

FAIR ATTRACTS MANY VISITORS SECOND NIGHT

Made in Peterborough Exhibits Are Given Generous Praise.

ENTERTAINMENTS.

Dance Floor, Tea Rooms, Card Tables and Music Good.

There was a bumper crowd, estimated at over two thousand, at the Armories last evening. The fine warm night attracted the citizens, who turned out to view the Made-in-Peterboro Fair and the various exhibits on view. Every booth seemed to have its own coterie of interested observers, and the amusement centers and refreshment booths did a rushing business from early in the evening until late at night. The dance hall, where excellent music is provided nightly by Bell's three-piece orchestra, was crowded until a late hour. In the stage room, the excellent concert given by the Catholic Womens' League was repeated once more last evening to an appreciative audience. This includes a fancy dress old-time dance by Miss Jessie Hodgson and Mr. Jack Roach; a comic song by Mrs. J. Dwyer, Miss Minnie Allen, and Messrs. Brady, Grey and Guerin; a string trio composed of Messrs. G. H. Cark, G. Loescher and Frank Clarke, and a cake walk by Miss Hodgson and Norman Laing. An added number last evening was an instrumental solo by Mrs. Hodgson. This musical programme will be re-

(Continued on page 11.)

TWO ESKIMOS HELD.

Suspected of Murder Near Seward, Alaska.

SEWARD, Alaska, June 3.— Believed by a party which returned to Kanatak to-day to have been murdered, the body of X. B. Jones was found in the Ugashill river, near his cabin, with a deep gash over one eye and covered with bruises. This is the second violent death in the region this winter. Two Eskimos are held on charges of murder.

MINISTER, 76, WEDS.

Rev. Francis Johnson, of Lindsay, Married in Toronto.

LINDSAY, June 3.—(Special).—A wedding of interest to many throughout the district was solemnized in Toronto on Monday by Rev. Richard Duke, when Rev. Francis Johnson, of Lindsay, was united in marriage to Mrs. E. J. McLean, of Toronto, and formerly of Lindsay.

The groom, who is in his seventy-sixth year, is a superannuated minister of the Methodist Church, well-known throughout the Midland district, while the bride is the mother of Mr. B. L. McLean, ex-Mayor of Lindsay.

WEATHER

The warm weather still continues. Tuesday's highest temperature was 86 degrees. Last night's lowest point was 65 degrees, making it the warmest night we have had yet. The air is full of humidity (or moisture), the temperature is h , and t general conditions are like those prevailing in a hothous . Another smart shower last night ave us .15 of an inch rainfall. This w rm period is confined almost exclusiv y to Ontario.—W. P.

ALL PRODUCERS OF ASBESTOS IN A NEW COMPANY

Canadian Companies Have Been Merged in $50,000,000 Corporation.

STOP COMPETITION.

W. G. Ross is President and Company Will Be Run By Committee.

NEW YORK, June 3. — Canadian Press. — Negotiations have been virtually completed for the merger of all the Canadian Asbestos Companies, controlling 85 per cent. of the world's output of asbestos and involving an invested capital that approaches $50,000,000. A formal and detailed announcement of the terms will be made in a few days.

The merger represents the culmination of 12 months' efforts to place the asbestos industry on an entirely new footing with the elimination of competition that has deprived the asbestos companies of their profits.

The president of the new organization will probably be W. G. Ross, who is now head of the Asbestos Corporation of Canada, the largest of the eight producers involved in the merger.

The capitalization of the new company will embrace $5,200,000 in bonds which it is thought will be placed privately; $5,000,000 in first preferred 7 per cent. cumulative stock; $4,700,000 in non-cumulative second preferred 6 per cent. stock, and 200,000 shares of no par value non-preferred stock.

For five years the control of the company will reside with three men ,two being Canadian business men of wide standing and a third being the representative of the bankers who have organized the merger.

After five years the control will pass into the hands of the stock holders, all classes of stock having voting power.

Two Killed, Score Injured In Big Electrical Storm

MINNEAPOLIS, June 3 (Canadian Press) — Two persons are known to have been killed, eight more were reported near death in hospitals and at least, a score of other persons were injured as a result of a terrific wind and electrical storm which struck Minneapolis and vicinity last night.

SCHOOL DENTAL OFFICER SHOWS TEETH SOUNDER

Dr. J. C. Green Presents Report Comparing Results of Work in Two Years.

HOLIDAYS JUNE 26.

Public School Average Attendance 2,795 and 518 at Collegiate.

The date to which all the school children have been anxiously looking forward was set at last night's meeting of the Board of Education as June 26th. This date was adopted on the recommendation of Mr. Mowat, who called attention to the fact that June 29th, the usual closing date, is a Monday.

The students of the Collegiate Institute who are not writing on the departmental examinations, are more fortunate as they are released June 19, as the examinations will take place in the week of June 22. The entrance examinations will start on June 29.

A recommendation from Miss Moffatt that five sewing machines be purchased for the public schools and two for the Collegiate for use in the domestic science classes, was referred to the Property Committee.

Dental Statistics.

A statement was read from Dr. J. C. Green, school dental officer, offering comparative figures to show the benefit of dental work in the schools. The figures were compiled from the examinations in the Central school in 1923 and 1925.

In the former year there were 489 pupils examined, and in 1925 there were 484. In 1923 he discovered 1079 cavities in the permanent teeth while in 1925 the number had dropped to 299. Only 51 pupils were passed as having teeth O.K. in 1923, while 131 were passed in 1925. The percentage of pupils needing attention has dropped from 89.57 in 1923 to 68.8 in 1925, while the average number of cavities in the permanent teeth per pupil is now 1.6 instead of 2.2 as it was in 1923.

The Committee on Appointments was given authority to fill any vacancies which might occur on the staff. The committee reported that Miss

(Continued on page 5.)

PRESBYTERIAN ASSEMBLY WILL OPEN ITS SESSIONS TO-NIGHT

LONG LIVE THE KING!

LONDON, June 3. Canadian Press —King George to-day celebrated his 60th birthday. The court came to London from Windsor yesterday for the occasion, which was marked by customary congratulations from relatives friends and foreign rulers, and eulogistic articles in the newspapers.

Marks the Beginning of Last Gathering of Church as a Unit.

ARRANGE UNION.

Civic Welcome From Toronto to Commissioners to be Given To-morrow.

TORONTO, June 3. Canadian Press. — The fifty first general assembly of the Presbyterian churches in Canada wil be constituted in the College street church here at eight o'clock this evening, with about 600 commissioners present from all parts of the Dominion.

The assembly marks the close of the existence of the church in the form in which it has been known for a half century, and will see the completion of arrangements for entering upon organic union with the Methodist and Congregational denominations as the United Church of Canada.

While largely formal to-night's session will be of much interest. The retiring Moderator, Rev. Dr. Clarence Mackinnon, of Halifax, will address the commissioners briefly at the opening devotional exercises and the new Moderator will be chosen. It is expected that Rev. Dr. G. C. Pidgeon of Toronto will be unanimously chosen.

The business committee will present its recommendations for the arrangement of the assembly's work, and various other committees will be appointed to handle details of the programme.

A civic welcome from the City of Toronto will be tendered the Commissioners to-morrow morning.

SHOULD YOU WEAR GLASSES?
Glasses are worn for three reasons. They help the wearer to see comfortably and well; they preserve the sight, and by removing all strain from the eyes they improve the general health. See W. H. Lacey, Optometrist, 410 George street. 'Phone 1160.

HER CAR UPSET.

PRINCE GEORGE, B.C., June 2.—Mrs. Morris O'Rourke died Tuesday as a result of injuries received when a motor car in which she was driving, overturned.

"That tired feeling" will be absent from Wembley this year. There are seats—and plenty of them—everywhere.

Alleged Plot To Kidnap Mary Pickford, Frame Up, Defense Lawyers Assert

LOS ANGELES, June 3. — District Attorney Asa Keyes yesterday refused to issue a conspiracy complaint against three men arrested by the city police on Saturday, accused of plotting to kidnap Mary Pickford, the film star. Keyes ordered the whole affair aired before the County Grand Jury.

Attorneys for the defense issued a statement characterizing the arrests and reported confessions of the men as a "frame up" among the police informers.

This phase as well as any tangible evidence that the trio did plot the kidnapping, will be investigated by the Grand Jury, Keyes said.

The men are: C. Z. Stephens, Claude A. Holcomb and Adrien J. Wood.

CANADIAN MANUFACTURERS ASK TARIFF PROTECTION FOR DOMINION PRODUCTS

Resolution Drawn Up To-day To Be Adopted at To-morrow's Session.

LIMIT TAXATION.

Overlapping in Tax Assessment and Collection Must Be Repaired.

HAMILTON, June 3. Canadian Press. — An important series of resolutions were brought down at the morning's session of the Canadian Manufacturers' Association convention by the nominations and resolutions committee, with recommendation that they be adopted when the item of business comes up to-morrow.

Leading them is a pronouncement on the tariff question. This declares that a sound and stable fiscal policy is absolutely necessary for the national development of Canada and the welfare of the entire population; that the provision of adequate tariff protection for all forms of Canadian production should be the cornerstone of Canada's fiscal system; that such a policy would bind together more firmly the provinces of Canaad, attract capital, commercialize national resources, strengthen existing industries, and create new industries, raise revenue, encourage immigration, provide employment, increase traffic through national ports furnish passengers and freight for transportation systems, lower freight rates and make farming more profitable by providing a larger market for farm products.

The meeting is therefore called upon to record its opinion that the Canadian customs tariff should be immediately and substantially increased on finished products; and that when higher rates of duty have been put into effect, Canada should endeavor to increase her export trade by making preferential tariff arrangements based on the principle of bargaining with other countries, particularly the countries of the British Empire.

Adjust Preferential.

A second resolution places the Association on record as urging the government to adjust the British preferential tariff so as to equalize the difference in wages and other costs of production in Canada and the United Kingdom, it being claimed that under present conditions, many Canadian factories have been forced to cease or to curtail operation, an

(Continued on page 8.)

KINGSTON CHIEF HAS NO NEW CAR

Council Sold Horse and Buggy But Won't Buy Automobile.

CAN DO WITHOUT.

KINGSTON, June 3.—(Special).—For many years Fire Chief Armstrong has had a horse and buggy to drive to the fire. This year the Fire and Light Committee arranged for the complete motorization of the department, and the Chief's horse and buggy were sold, with the result that the Chief has no conveyance to respond to alarms. Ald. Chown moved in Council to purchase a car for the Chief, but the motion was turned down, the members of Council feeling that in view of heavy expenditures incurred this year in making repairs at the two fire halls, that the head of the department could very well do without a car. The Chief may be provided with a car next year.

HON. ARTHUR MEIGHEN PROMISES ADVISORY TARIFF COMMISSION IF CONSERVATIVES GAIN CONTROL

Says Canada Needs National Policy as Remedy for Industrial Conditions.

FAITH IN CANADA.

Premier Said Resolution Should Have Been Introduced in Budget Debate.

OTTAWA, June 3.—If returned to power at the next election the Conservative party will create a tariff commission to act in an advisory capacity to the Government, Hon. Arthur Meighen declared in the House yesterday in supporting his national policy resolution. The responsibility for the Federal tariff should never be removed from the shoulders of Parliament, he added.

Speaking on migration to the United States, Mr. Meighen said that it was the average citizens of the country who knew what was going on in their homes and in their family circles, despite any speeches made by the Minister of Labor. In 1923, 102,000 Canadians had gone to the United States, and in 1924, 181,000. The figures were appalling but they did not tell the whole story. Many entered the United States surreptitiously, without paying head tax, and they were not recorded.

Benefit to Labor.

Mr. Meighen expressed the belief that the mass of labor population were aware of the value of a protective tariff to themselves. "I speak for no class, I speak in the name of Canada," he said. If there was one class to which protection was more vital than another, it was the laboring class. Mr. Meighen quoted Tom Moore, president of the Trades and Labor Congress of Canada, whose writings, he said, stated that the only hope for the laboring population was in a "firm and definite protection policy."

Answering questions asked by W. Irvine (Labor, Calgary East) as to whether or not the Conservatives, if in power, would put in a completely protective programme, Mr. Meighen said: "I give him an unqualified affirmative." The Conservative party was committed to the principle more emphatically today than ever before. "The party has not witnessed in vain, the last three years of vacillation and drift," he said.

Export of Raw Materials.

Was not the export of raw material going on to-day faster than ever? asked Mr. Meighen. So far from imposing any restrictions, the Government had taken an opposite course in regard to the export of pulpwood. "They passed an Order-in-Council," he declared, "under which they guaranteed American importers of raw pulpwood exemption from restrictions for ten years in respect to contracts made in Canada before a certain date.

Mr. Meighen declared that while he preferred to have Canadian capital invested in Canada, that rather than have our raw material exported for manufacture elsewhere, he preferred to have American capital come into the country, and manufacture here.

If Canada required one resource to an outstanding extent, it was our undeveloped power, stated Mr. Meighen, in referring to the export of power to the United States.

The resolution advocated a tariff commission which, said Mr. Meighen, should be advisory only. Never from the shoulders of Parliament should responsibility for tariff be taken. If the Conservative party returned to power, such a commission would be created. Of the railway problem, Mr. Meighen said that the Dominion as a whole should bear the costs of bridging the two great chasms between the Central Provinces and the Maritimes and the Central Provinces and the West.

A Commercial Battle.

Canada's problem was, however, largely spiritual. The object of all should be to help each, and the success of one did not mean the failure of another. The whole country, not any section of it, was fighting and must fight a great commercial battle with the industries of the rest of the world.

"I have faith unreserved in the destiny of our country," said Mr. Meighen in conclusion. He expressed faith in the destiny of Canada as a British nation, and the resolution which he moved was, he believed, conducive to the safeguarding of the country from any drift away from the Empire.

(Continued on page 6.)

AN ANNOUNCEMENT.

General interest is being shown in THE GENERAL ASSEMBLY OF THE PRESBYTERIAN CHURCH, which will be the last in history. The Examiner has arranged with REV. R. E. KNOWLES, brilliant writer and noted journalist, to telegraph a daily report of this momentous session. The first appears to-day.

Watch for this article every day.

CANADA'S CLAIM TO POLAR LAND UNDER DISPUTE

MacMillan, in Expedition to Arctic, Will Set Up U. S. Flag.

SAILS JUNE 17.

Believes the Nations of the World Will Justify Grab of Territory.

PROVINCETOWN, Mass., June 3. — Commander Donald B. MacMillan, when informed last evening by the Associated Press of the report that Hon. Charles Stewart, Canadian Minister of the Interior, had told the House of Commons on Monday night that Canada claims all lands north of the Dominion to the North Pole, said:

"There is nothing new in that claim although I have often wondered on what it was based.

"Any land which we discover on the expedition which is to start this month from Boston, will certainly be claimed by us for the United States. We were told of Canada's claim when we left in 1913 on the Crocker Land expedition. We sailed for 150 miles across the polar sea and took from the maps land which had previously been shown on them, but we found none.

"This summer's expedition will seek land in a region lying partly north of the Dominion, but the greater part will be north of Alaska. If we find anything we shall claim it for the United States and I think the nations of the world will regard it as just."

In the report of the statement by Hon. Mr. Stewart, it was said that Canada does not claim Wrangell Island or territory directly north of Alaska or Greenland. A commission it was said is engaged in establishing Canada's right to lands between it and the Pole.

Commander MacMillan is scheduled to sail from Boston with the Peary and the Bowdoin on June 17.

NOTICE
Commencing to-morrow afternoon the Grocery Stores will close every Thursday afternoon at 12 o'clock, for the Summer months.

Hawaiian Concert, Wednesday, June 3rd
At 8.30 p.m.
Under Direction of HARRY F. WAGNER, Toronto
AN EVENING IN HAWAII.
Fifty Hawaiian Guitars and Ukuleles. Come and hear this dreamy music of the Pacific Isles. Concert, 35 cents. Dance at 10.30 with Ken Blood's Well Known Orchestra.
AT THE PETERBORO
Conservatory Music Hall, Hunter Street

WANTED

WANTED — TO BUY — A SMALL Touring or Sedan Car, state lowest cash price and year. Apply Box 127 Examiner. 3d-130-127

WANTED — HENS AND CHICKENS wanted. Phone N. F. Doig, 2097F. 28d-137 161

WANTED — DISCARDED ARTIFICIAL teeth and old gold; highest price paid. Phillips Dental Laboratory, 408½ George St. 26d-133-543

WANTED TO RENT—COTTAGE AT Stoney Lake on main land accessible with auto, 4 or 5 bedrooms. Must be safe for children's bathing. Send full particulars to C. H. Louis, 11 Ridout St., Toronto, Ont. 6d-130-11490

WANTED TO RENT—COTTAGE AT Stoney Lake on main land accessible with auto, 4 or 5 bedrooms. Must be safe for children's bathing. Send full particulars to C. H. Lown, 11 Ridout St., Toronto, Ont. 6d-131-11490

SITUATIONS WANTED

POSITION WANTED AS HOUSE keeper by middle aged lady. 348 Stewart. 3d130-125

BUSINESS CHANCES

REPAIR GARAGE AND GAS SERvice, good location, will sell or give lease. Apply Box 154. 3d-131-154

SHOE REPAIRING BUSINESS FOR sale; no opposition, good turnover, together with brick store and dwelling on main street of police village. Terms arranged; a snap for cash. Apply Box 925 Peterboro Examiner. 3d-132-925

BOARDERS WANTED

BOARDERS WANTED—VERY CENtral. 1896w. 6d-132-70

BOARDERS WANTED — CENTRAL; all conveniences; phone 1383J. 12d-134-11415

BOARDERS WANTED—ROOM AND Board for lady or gentleman. Very central. Phone 2099J. 3d-132-163

WORK WANTED

WORK WANTED — CARTING OR Ploughing Gardens. Phone 1911J. 6d-130-32

NOTICE

WHEN WANTING A TAXI FOR CITY or country driving, call Grover Halpin at Pulkinghorn's Garage, phone 278w. 26d-136-11081

NOTICE—HENRY BROS., CARPENters and builders. Estimates given on new and repair work. Hardwood flooring a specialty. 'Phones 1024 or 2009W. 592 Aylmer street.

MEDICAL.

DR. BUCHANAN, F.R.C.S., Edinburgh M.R.C.S., Eng., L.R.C.P., London. Eye, Ear, Nose and Throat Specialist. Hours 9-11, 2-4 p.m., and 7-8 p.m. 'Phone 519. Office, corner Water and Murray streets.

DR. C. C. CRAGG— Eye, Ear, Nose and Throat Specialist. Office 295 Charlotte street, formerly occupied by Dr. Neal. Hours—9-11 a.m., 2-4 p.m., 7-8.30 p.m. Telephone: House 980J. Office 2185.

BARRISTERS AND SOLICITORS

J. W. REID—Barrister, Solicitor, etc. Successor to A. E. Dixon. 397 1-2 George street. 'Phone 620.

GORDON & O'BRIEN — Barristers, Solicitors, Notaries. Money to loan on easy terms. Special attention to Patents and Trade Marks. Phone 219. G. N. Gordon, K.C., M.P., J. A. O'Brien. Mr. Gordon will be in his office every Saturday during the Session.

S. T. MEDD—Barrister, Solicitor, Notary. Office over the Dominion Bank, corner of George and Simcoe streets. Telephone No. 22. Private funds to loan at current rates upon easy terms.

O'CONNELL & CORKERY—Barristers, Solicitors and Notaries. Money to loan at the lowest current rates of interest. Daniel O'Connell, John R. Corkery, Hunter street, two doors west of the Post Office.

DUMBLE & JOHNSTON—Barristers, Solicitors, etc. Office, over the Toronto Savings and Loan Company, George Street. D. W. Dumble, K.C., W. Johnson.

R. R. HALL—Barrister, Solicitor, etc. Peterboro, Ont. Office, corner of Hunter and Water streets, over the Canadian Bank of Commerce. Trust Funds to loan on easy terms of payment.

JAMES FORDYCE STRICKLAND— Barrister, Solicitor, Notary Public. Peterboro. Phone 191. Money to loan. 375 Water street.

WILFRID P. HUYCKE, Barrister, Solicitor, Notary Public. 395 Water street. Telephone 239.

PECK, KERR & McELDERRY, Barristers, Solicitors and Notaries, Office, Water street, Peterboro. Money to loan at the lowest current rates of interest. Telephone 1950. E. A. Peck, F. D. Kerr, K. C., V. J. McElderry

F. T. WEBSTER, Ontario Land Surveyor. Registered Professional Engineer, formerly with Lewis and MacRostie of Ottawa. 332½ George St.

AGENTS WANTED

WANTED IMMEDIATELY — RELIable agents; good pay; free outfit; exclusive stock and territory. Our agency is valuable. For particulars write Manager, Pelham Nursery Co., Toronto. 26d-151-45

MEN OR WOMEN, STUDENTS, TEAchers, ministers or others paid $350 for hundred days' work, distributing religious literature. Spare or full time. For free particulars, write Mr. Conrad, Spadina Building, Toronto. 4d-3,6,17,20

SALESMEN WANTED

WANTED — RAGS, BONES, OLD stoves, copper, brass, zinc, rubber, auto tires, wood ashes. Will send a man and clean your cellar or ash house free of charge. Address Stevens, 364 Mark street, or 'phone

BABY CARRIAGES, ETC.

FOR SALE—GRAY WICKER STROLler in good condition. Cheap. Apply 693 Harvey. 3d-131-135

HOUSES, REAL ESTATE

FOR SALE—6 ROOMED HOUSE. Apply 173 Edinburgh. 3d-130-117

FOR SALE — NEW HOUSE ON Monaghan Road, centre hall plan; oak floors throughout. Moderate price. Terms to suit purchaser. Apply 437 George street. dtf

8-ROOM BRICK, ALL MODERN, central, would exchange for small house East City. Apply 214 King street.

3d-3, 5, 6-117

FOR SALE—BEAUTIFUL HOUSE—Brick, hardwood floors, hot water heating, finished attic, garage. 2 fire places. 599 Gilmour St. 26d-139-11172

FOR SALE—WELL WOODED ISland on Georgian Bay, district of Parry Sound, 14 acres, price $1000. Address Mrs. Carrie Hodgson, 315 Rubidge St., Peterborough, Ont. 3d-130-97

FOR SALE—100 ACRE FARM, 1¼ miles north of Port Hope on Provincial Highway, good buildings, spring, first class clay loam; for particulars apply A. J. Moore, Fort Hope, box 477, phone 474w. 12d-3,6,8,10,13,15,17,20,22,24,27,29-182

FARM FOR SALE—TWO THOUSAND dollars will purchase equity in a good farm of 200 acres, suitable for general farming and stock raising. Good house, good barns, good water, splendid maple woods. The purchaser would be able to take off enough wood each year for the next five years to pay the carrying charges. For particulars apply The Review Office, Peterborough. 26d-133-535

HELP WANTED—Male

MAN FOR FARM WORK—APPLY S. H. Perks, R. R. 7, Peterboro. 3d-130-906

WANTED — TWO EXPERIENCED Painters. Apply G. H. Duncan, 270½ Charlotte. 3d-132-168

EXPERIENCED FARM HAND—SINgle. Apply C. Deck, No. 5, Peterboro. 3d-130-109

CHAUFFEUR — MUST BE HONEST and reliable. Apply stating experience to Box 148 Examiner office. 3d-131-148

CLERK WANTED — FOR PHOTOS, Pictures, Frames, Art Goods and Souvenirs. One who can make an investment given preference. Apprentice or general assistant would be considered. By letter only to C. D. Mathias, c-o Artcraft Studio, City. 3d130-131

HELP WANTED—Female

GOOD DINING ROOM GIRL FOR Y. W.C.A. Apply Superintendent. 3d-132-932

WANTED—ATTENDANT FOR Y. W. C.A. Swimmng Pool. Apply at the Y.W.C.A. office. 3d-130-902

WANTED—WOMEN FOR OUTDOOR work, short hours, good pay. Apply Box 138 Examiner. 6d-134-138

WANTED — GIRL FOR DINING room and Bedrooms, also woman for laundry. Apply A. E. Wagner, Burleigh Falls 3d-132-173

WANTED—AT ONCE—COMPETENT girl or woman for alteration department ladies' wear, one accustomed to fitting. Apply after 5.30 to Alice T. Williams, Bank of Toronto Chambers. 3d-131-153

AUTOS FOR SALE

CAR FOR SALE—$100.00 CASH BUYS a car in A1 shape. For particulars phone 505. 3d-130-128

FOR SALE—2 FORD TON TRUCKS, cheap for quick sale. Apply Green and Revoy Garage, corner Smith and George. 3d-131-156

CAR FOR SALE—OVERLAND TOURing car in A1 condition; cheap for cash; would consider building lot in exchange. Apply 207 Rink; phone 1822J. 2d-131-172

CAR FOR SALE — BABY GRAND Chevrolet in first class condition; will sell very reasonable. Phone 2032J. 6d-133-110

CAR FOR SALE—A 7 PASSENGER McLaughlin Sedan in good condition. Will exchange for a smaller car. 242 Euclid, phone 2015w. 6d-132-86

FOR SALE—OVERLAND TOURING 1922 model, first class condition, cheap for quick sale. Phone 1498F or apply 140 George.

FOR SALE

FOR SALE — TOMATOE PLANTS— Apply 515 Parnell. 3d-131-150..

FOR SALE — 3 SIX FOOT SHOW Cases cheap. Brass 345 George. 2d-131-924

FOR SALE—LARGE GAS RANGE; also bedroom rug. Phone 1666w. 3d-132-179

FOR SALE—HAMMOCK AND HAMmock Stand in first class condition. Apply 21 Benson Ave. phone 2206w. 3d-132-178

FOR SALE — RUNABOUT BUGGY Apply 108 Aylmer. 6d-130-33

FOR SALE — 3 SETS BOWLING Bowls. Nearly new. Phone 1692. 3d-132-180

FOR SALE—LOT ON PROVINCIAL Highway, also lots at Chemong Park. Phone 371. 3d-132-174

FOR SALE—COMBINATION TREAsure coal and gas stove. Phone 384w. 3d-132-175

FOR SALE—BICYCLE IN A1 CONDItion. Phone 846w. 3d-130-108

FOR SALE — REFRIGERATOR, practically new. Apply 470 Rolivar. 3d-132-166

FOR SALE—ONE GASOLINE ENgine, brand new; 1½ horsepower at $50.00. Phone 744. 3d-130-114

FOR SALE — "HAPPY THOUGHT" Range with warming closet and reservoir, in first class condition. Apply 246 McGill. 3d-132-167

FOR SALE—½ DOZ. PEARL HANDle Desert Forks and Knives in oak chest. Phone 744. 3d-130-116

FOR SALE—A SYMPHONAL GRAMaphone and a house to rent. Apply 130 James St. 3d-130-107

FOR SALE — PRIVATE SALE OF household furniture starting Monday. Apply 148 Antrim St. 3d-130-101

FOR SALE — SQUARE TIMBER, Sills, Plates, Girts, a quantity of lumber, John Servius, first house from Western Ave. Highway. Phone 914f evenings. 3d-1,3,5-106

FOR SALE—DRESSER, LARGE MIRror, Wicker Rocker, two element Electric Stove, all practically new, Preserving Jars, Crockery Jugs, Carpenter's Bench with vice. 466 Elm street. 3d-131-151

FOR SALE — SUPREME RANGE with hot water front and other cook stove; hall racks, dressers and stands, coal oil stoves, lounges, 3 burner gas stove, small writing desk, Brunswick gramaphone, Harran trolling rigs; set of dining room chairs, oak; want to buy used furniture 84 Hunter St., phone 1958w. 6d-130-30

FOR SALE—6 PIECE DINING ROOM Suite, new; cheap for quick sale. Phone 2269w. 3d-130-129

FOR SALE—CABBAGE AND CAULIflower Plants for sale, 15c per hundred. Phone 2097F. 6d-135-160

FOR SALE—GOLF CLUBS, CAN BE seen at Examiner office. 3d-132-162

FOR SALE—THOROUGHBRED BELgian Police Pup (female) 7 months old, house trained. Phone 2290F. 3d-131-146

FOR SALE—CONCRETE PIPE FOR wells reducing from 30 in. to 24 in., pier caps, blocks for piers and garages. Pretty lawn vases. Apply 677 Water St. 3d-130-102

FOR SALE — "EVINRUDE" OUTboard motor, good shape, cheap. Apply K. Routley, 416 Stewart St. 3d-130-103

FOR SALE—3 BURNER GASOLINE camp cooking stove practically new, $10. Phone 948J. 3d-131-137

FOR SALE—LARGE SQUARE TENT, good condition. Apply 464 Sherbrooke St. 3d-130-99

FOR SALE—AXMINSTER RUG, 9 FT. x 10 ft. 6 inches, perfect condition. Apply 485 Murray St. 3d-130-100

FOR SALE — TWO TUBE (DRY cell) Radio Set, complete with two sets of headphones. Phone 1703w. 3d-130-120

FOR SALE—CASES, CRATES AND Hogsheads, with straw. Apply Routley's, 341 George St. 3d-130-905

FOR SALE—VULCAN CABINET GAS Range; splendid condition; almost new. Mrs. Stanicker, Otonabee St. over Locks Bridge. 3d-130-112

FOR SALE — LADIES' BICYCLE IN splendid order except dress guard lacing, bearings packed in vaseline and good tires. $20.00. Call 278 Reid St. 3d-130-98

FOR SALE—MOTOR BOAT DIXIE—4½ h.p. Gray engine, cypress hull, canopy top, all in first-class condition. Apply 29 Park North. 3d-131-136

FOR SALE—BICYCLE FOR SALE—22 in. frame; cheap. Apply 561 George. 6d-130-1

FOR SALE — A LOT ON GRANDview Avenue; also a quantity lumber, near Prince of Wales school Apply 162 Smith St. 6d-130-13

FOR SALE — MIXED BODY WOOD at $8 per load; also mixed slabs $7 per load. Apply Richard Tedford, Warsaw, phone 5 r 4. 26d-141-11231

FOR SALE—BEST QUALITY NUT Coke, also hemlock slabs and body hardwood. Close prices at Thompson's, phone 2260 or 1026J. 6d-130-20

FOR SALE — GAS STOVES, GAS Plates and Coal Oil Stoves, hand power washer and wringer, roll top desk, good as new, extension table, kitchen tables, side boards, kitchen cupboards, stands and sundry articles. 243 McDonnel street, J. Boorman. 6d-132-144

FOR SALE — IRON BEDS AND Springs $5; Wash Stands $2; Parlor Tables $2; Drop Leaf Table $3; Buffet, Chairs, Extension Tables, Sideboards, Princess Dresser, Ladies' Dressing Table, three mirrors; Chest of Drawers; Electric Table Lamp, irons, Oilcloth Rugs, High Chair, Rockers, Annex Stove, Dishes and other articles. Apply 59 Aylmer St., near Perry. Phone 2458. 3d-130-119

FOR SALE:

FOR SALE — TOP SOIL — PHONE 1903J. 12d-132-11379

FOR ADOPTION

FOR ADOPTION — GIRL SEVEN years old. Apply Mrs. Geo. McCorry, King Street East, Millbrook, Ont. 5d-133-139

POULTRY AND EGGS

POULTRY FOR SALE—40 BRED TO lay White Wyandotte Chicks, 3 weeks old. Apply to 377 Mark St. 3d-131-152

FOUND

FOUND—STRAYED ON PROPERTY of Fred Scott, Chemong Road, 3 Holstein Heifers, owner phone 990 r 14. 3d-130-898

LOST

LOST—FUR STOLE ON SUNDAY on road to Nassau. Finder please phone 1006J (reward). 3d-130-105

LOST—SUNDAY NIGHT ON PERRY street, between George and Aylmer streets ,a mink neckpiece, valued as keepsake. Finder please leave at Examiner office and receive good reward. 3d-131-914

TEAMING AND CARTING

LOCAL AND LONG DISTANCE CARtage, moving a specialty. Trip, day or job. N. H. Bradley, 704 Water St., phone 2827w. 26d-136-588

TEAMING AND CARTING, LOCAL and long distance moving. Excavating and gardens ploughed. Thos. Flannery, 200 London St., phone 1538w. 26d-136 11079

WANTED — MOTOR CARTING, ALL kinds, long or short hauling. Beatty Bros. 'Phone 2169-891r2.

FOR RENT

TO RENT—STORAGE ROOMS FOR furniture. Apply 162 Smith St. 6d-130-12

TO RENT—ONE LARGE FURNISHed bedroom. Apply 176 Brock. 3d-132-165

TO RENT—FURNISHED COTTAGE at Chemong Park, 5 rooms, with running water and taps. Apply Jas. Grant, Bridgenorth. 3d-132-158

FOR RENT — 7 ROOMED BRICK House with all conveniences, also garage if required. Apply Mrs. A. Wilson, 243 Wescott St. 6d-135-930

TO RENT—NICE BRIGHT PARTLY furnished apartment, conveniences, 3 blocks north C.G.E. on Dalhousie street. Handy to main part of city. Apply 293 Dalhousie street. 'Phone 273. 5d-134-159

TO RENT—EIGHT ROOMED HOUSE, centrally located; modern; oak floors. Phone 1039w. 6d-134-1477

TRENT RIVER — RENT FOR SEAson, summer cottage, four rooms, furnished, screened verandah, garage, skiff, good fishing; three miles from Havelock. Samuel Johnston, Campbellford, Ont., phone 248. 3d-132-170

FOR RENT — HOUSE, MODERN, terms reasonable. Apply 583 Aylmer. 6d-134-145

TO RENT—2 NICE BRIGHT FURnished Bedrooms. Very central; board optional; use of phone. Call 2032J. 6d-133-111

TO RENT—APARTMENT FURNISHed or unfurnished, suitable for nurses or bachelors. 190 Brock St. 3d-130-121

FOR RENT

MODERN HEATED APARTMENT IN Bank of Commerce Building. Immediate possession. Apply 437 George street dtf

FOR RENT—HEATED OFFICE ON George street. Apply 437 George street. dtf

TO RENT OR SELL—NEW 6 ROOMed House, light, water, Young St. near car line. Small cash payment, balance monthly. Phone 1372J. 3d-130-123

TO RENT—$30 PER MONTH, REAL home, 7-roomed brick, south, handy to main part of city. Apply 293 Dalhousie street. Phone 273. 5d-132-134

FOR RENT — APARTMENT "D" Nova Scotia Apartments. Immediate possession. Apply 437 George Street. d t f

TO RENT—MODERN 7 ROOMED house, all conveniences, newly decorated, centrally located. Apply to 386 Stewart street. 7d-133-63

TO RENT — MODERN, HEATED Apartment. Equire 451 Water St. 26d-150-34

APARTMENT!

To let. 11 rooms, central, conveniences, low rent. Also 4-roomed tent for sale at a bargain.

A. LOW & CO.
385 Bethune Street
'Phone 697 N. and Hol. 1027

TENDERS WANTED.

Sealed tenders addressed to the undersigned will be received until 5 p.m. Friday, June 5th, for the construction of a Retaining Wall at the rear of the King George School, East City. Plans and specifications can be obtained from W. & W. R. L. Blackwell, Architects. The lowest or any tender will not necessarily be accepted.

G. H. THOMPSON,
Secretary Treasurer, Board of Education, Peterborough, Ont.
3d-131-912

Bay of Quinte Conference First Draft Of Stations

BELLEVILLE, June 3. — The Bay of Quinte Methodist conference stationing committee completed the first draft of stations yesterday evening. There are 37 changes in the conference. The President of the conference, Rev. J. S. Wilson of Brighton, presided over the committee sessions. Rev. A. McLauchlin, B.A., B.D., of Keene, is secretary of the conference, and Rev. C. W. Barrett is secretary of the stationing committee.

The first draft as it affects Peterborough vicinity, follows:

Belleville District.

Belleville, Bridge St., F. E. Malott, D.D.; Tabernacle, H. B. Kenny; Holloway Street, Louis S. Wight, B.A., D.D.,; Bridge Street, E. N. Baker, M.A., D.D.; George Brown superannuated; W. D. P. Wilson, superannuated; W. E. McWilliams, B.A., D.D., missionary, Japan; Holl, Wm. Pimlott, superannuated.

Brighton District.

Brighton, J. S. I. Wilson, B.A., B.D.; W. J. Weatherill, superannuater; S. P. Boyce, B.D., D.D., superannuated; Colborne, S. C. Moore, B.A., D.D.

Trenton District.

Wesley, E. C. Larker, Ph.D.; Trenton, Grace, W. P. Woodger, B.A.; Castleton, J. E. Backel; Hilton, W. Herbert Clarke; A. Hill, superannuated; Smithfield, H. H. Mutton; Frankford, John R. Butler; Stockdale, J. W. Bunner; Wooler, Harbld B. Neal; Selbourne, H. Theed, probationer.

Cobourg District.

Cobourg, Alfred Brown, D.D.; G. W. Marvin, M.A., B.D., Ph.D., superannuated; W. E. Smith, missionary, China.

Port Hope District.

Port Hope, J. W. Baird, B.A.; John W. Totten, superannuated; J. F. Mears, superannuated; Canton, George Nickle; Welcome, Frank W. White, B.A.; Cambourne, George D. Campbell; Baltimore, J. G. McKee, B.D., B.D.; Grafton and Centreton, John Trumpour; Roseneath, James H. Lovel; Alderville, Harold W. Wilding, B.A.; Lemuel W. W. Scott, probationer; Dalbert M. Smith, probationer.

Oshawa, King Street, C. W. Demille, B.A.; Oshawa, South, Arthur Whatman, J. S. McMillan, superannuated. Newcastle, Enoch B. Cooke; Orono, S. T. Tucker, B.A., B.D.; Courtice, C. C. Washington, B.A.; Newtonville, Thomas Wallace, E. W. Tink, B.A., B.D., superannuated; Hampton, John R. Bick; Enniskillen, E. A. Belnap; Cartwright, J. E. Griffith, B.A.; Frank M. Cryderman, Saskatchewan.

Lindsay District.

Lindsay, Cambridge Street, T. Ernest Holling, B.A.; Thomas Brown, superannuated; Francis Johnson, superannuated.

Lindsay, Queen Street, A. L. Brown; Omemee, E. W. Rowland; Janetville, Albert C. Hie; Cambray, John E. Glover, B.A.; G. J. Williams, Navy League, Toronto; Dunsford, T. Arnold Carmichael; Fenelon Falls, W. R. Archer, B.A.; Bobcaygeon, George E. Ross, M.A.; Haliburton, Clarence C. Miller; Carnarvon, John W. Wilkinson; Highland Grove, Andrew Gooderham; Rufus Garrett; M. R. Brown, probationer; Melville Fisher, probationer; A. G. Gayba, probationer; Ellis Snelgrove, probationer; Clarence H. Ferguson, probationer.

Peterboro District.

Peterboro, George Street, J. Edgar Todd, B.A.; Trinity, A. J. Kingford, S. Cruikshanks, superannuated; H. M. Manning, superannuated; J. S. Jewell, B.A., superannuated; Rev. G Greatrex, superannuated. S. G. Rorke.

Peterboro, Mark St., Raymond T. Richards, B.A., B.D.; Peterboro, St. James, I. D. Richardson, B.A.; Richard Bamforth, B.A.; Millbrook Fred H. Howard, S. T. L. Cavan, John Totten; Fraserville, R. M. Patterson; Lakefield, C. S. Reddick, B.A.; Bridgenorth, P. H. Neville; Wesley, Mathew E. Wilson (Hallsbridge); Warsaw, F. G. Weir; Bethany, H. A. Hunt, B.A.; Pontypool, H. Wilkinson; Apsley, Joseph W. Ogden, A. G. Finnis, probationer; H. G. Bell, probationer; J. M. Deck, probationer; Ralph S. Spencer, probationer; W. J. E. Barrie, probationer; C. A. Armstrong, probationer.

Campbellford District.

Campbellford, W. Elliott; Norwood, R. Forbes Stillman; Stirling, C. W. Barrett, J. Hoskin, superannuated); Rawdon, J. G. Jobbin; Havelock, E. O. Seymour; South Dummer, W. B. Tucker, B.A., B.D.; Seymour, C. D. Daniels; Warkworth, S. A. Kemp; Norham, J. F. Everson; Hastings, H. L. Hinton; Keene, E. McLaughlin, B.A., B.D.; Cordova, H. B. Herrington.

Madoc District.

Madoc, A. H. Foster; Tweed, W. Pomeroy Rogers, B.A. (William Johnston, superannuated); F. J. T. Maines, B.A., superannuated); Thomasburg, John D. Planox (G. C. Grant (superannuated; Ivanhoe, E. M. Cook; Marmora, D. R. Clare, B.A., B.D.; Eldorado, A. Fred Poulter; Queensboro', E. D. B. Sexsmith, M.A., B.D.; Bridgewater, A. D. Waite; Coehill, A. R. Walsh; Bancroft, R. Stocker; Flinton, James E. Beck; Monteagle, I. C. Wickware.

A LINE-O-TYPE.

Evidently Made-in-Peterboro by-laws are not so popular as the factory produced goods on exhibition in the Made-in-Peterboro Fair at the Armouries. The one is repressive while the second is constructive. The aim of the Aldermen is to stop something. The object of the manufacturers is to start something. And the knocker will have the worst of the deal every time.

Making Our Morals

In interviews conducted by Examiner reporters to-day, men in every walk of life condemn the action taken by the Council in stopping Sunday bathing and Sunday band concerts. The Council may claim that it has not stopped the bathing, but has merely withdrawn its caretakers. It amounts to the same thing. Respectable people cannot undress in the street to get into bathing togs, but that is the necessity forced upon the man who works all week and depends upon the relaxation and healthful exercise of a Sunday swim. There are men who work six days a week from seven in the morning until five in the evening. By the time they are dressed and have supper it is too late to go swimming. Others—notably storekeepers—work even longer hours. To all of these people the City Council shuts the door to the only recreation — and doctors say the healthiest recreation—possible.

As for Sunday band concerts, it is a matter of common experience that these attracted hundreds more people than did the Friday concerts. That should be sufficient answer to any suggestion of change, but is evidently not enough for the city fathers.

Some of the wilder element in the city have talked about forcing a way into the dressing rooms, which are the property of the citizens, but this would only cause needless trouble. If citizens want the order rescinded they can point out to the Aldermen that the City Council is elected to represented the people and carry out the wishes of the people. If the citizens wanted a board of censors they would say so.

The 1925 City Council looks like making a record for getting in wrong. First the East City gasoline tanks; now the closing of the bathing beaches on Sunday and the stopping of Sunday band concerts. And still seven months until January 1.

The situation regarding the unveiling of a monument at Bewdley on Sunday next was misrepresented to The Examiner in a letter from an official of the League. He said that G. N. Gordon, K.C., M.P., Mayor J. J. Turner and others would participate in the ceremony This The Examiner announced last week. When the City Council frowned on the invitation on Monday night and Mayor Turner announced that the City would not be officially represented there, The Examiner telegraphed to Mr. Gordon to obtain his view, and has received a reply saying he will not officiate.

Nobody There

To correct the impression that the City would be represented at the unveiling by prominent officials, it is now announced on the authority of those concerned that there will be no official representation of Peterboro present.

Hundreds of copies of The Examiner of Monday were sent out to cities all over United States and Canada to advertise Peterboro. Hundreds of others of Tuesday's date, telling of the ban on Sunday bathing and Sunday music might counteract this valuable publicity if anyone is so minded. Extra copies of both dates may be obtained at this office.

Board of Education

TENDERS WANTED

Tenders for Text-Books and Supplies for the Public Schools and Collegiate Institute for the school year, September, 1925, to September, 1926, will be received by the undersigned until 12 o'clock noon, on Saturday, June 13th.

List of supplies required can be had at the office of the Secretary-Treasurer. Full particular regarding the supplies will be given by A. Mowat, B.A., Inspector of Public Schools, and H. R. H. Kenner, B.A., Principal Collegiate Institute.

A marked cheque for $100.00 must accompany each tender. The lowest or any tender not necessarily accepted.

G. H. THOMPSON,
Secretary-Treasurer,
Board of Education.

3d—30, 1, 3—874

RAILWAY TIME TABLES.

All Trains Daily Except Sunday.
(Corrected to date.)

No. 91—7.10 a.m., for Lindsay and Toronto.

No. 96—8.10 a.m., for Port Hope and Toronto, Montreal, Halifax and Portland, Me.

No. 93—8.30 a.m., for Lindsay, Blackwater, Junction, Orillia, Midland, North Bay and Toronto.

No. 98—8.35 a.m., for Hastings, Campbellford, Belleville and points on the main line east.

No. 371—8.30 a.m. for Lakefield.

No. 92—12.00 noon for Lindsay, Port Hope, Ottawa, Toronto, Buffalo, New York and Philadelphia making connections with the International Limited for London, Detroit, and Chicago.

No. 100—12.15 p.m., for Hastings, Campbellford, Belleville and Ottawa.

No. 373—12.05 p.m. for Lakefield.

No. 95—5.34 p.m., for Lindsay, Orillia, Midland, North Bay and Toronto.

No. 99—8.19 p.m. for Lindsay.

No. 94—9.10 p.m., for Port Hope, Montreal and Boston, Halifax, and Portland, Carries sleeper for Montreal.

CANADIAN PACIFIC RAILWAY.
(Corrected to date.)

GOING EAST—

12.05 p.m.—Norwood, Havelock, Bonarlaw, Tweed, Perth, Smith's Falls, Kingston, Ottawa, Montreal and intermediate points daily. On Sunday this train proceed east only as far as Havelock.

8.20 p.m.—Indian River, Norwood, Havelock and Tweed. Daily except Sunday.

11.55 p.m.—Havelock, Tweed, Kingston, Perth, Smith's Falls, Montreal, St. John, Boston and New York. Daily except Saturday.

12.55 a.m.—Havelock, Tweed, Kingston, Perth, Smith's Falls, Ottawa.

GOING WEST—

4.25 a.m.—Myrtle, Toronto, Guelph, Goderich Hamilton, Galt, Woodstock, St. Thomas, London, Chatham, Detroit, Chicago and New York. Daily.

6.00 a.m.—Toronto (Yonge street), Owen Sound, Teeswater and intermediate points. Daily except Sunday.

7.35 a.m.—Toronto, Hamilton, Brantford, Buffalo, Rochester, Boston, New York, Galt, Woodstock, London, Chatham, Detroit and intermediate points between Peterboro and Toronto. Daily except Sunday.

9.35 a.m.—Bethany, Lindsay, Orillia, Port McNicol and intermediate points. Daily except Sunday.

3.35 p.m.—Toronto, Hamilton, Brantford, Buffalo, New York, Galt, Woodstock, London, Windsor, Detroit, Chicago and intermediate points between Peterboro and Toronto. Daily.

6.50 p.m.—Lindsay, Toronto and intermediate points. Daily except Sunday.

ROYAL SALUTE.

King's Birthday Marked at Ottawa—Parliament Recessed, Offices Closed.

OTTAWA, June 3. — Canadian Press. — With Parliament recessed, a holiday proclaimed in the civil service, banks, schools and many offices closed, Ottawa celebrated the King's birthday to-day.

Sharp at noon a royal salute of 21 guns was fired from Cartier Square.

AT TORONTO.

TORONTO, June 3. Canadian Press. — The King's birthday was celebrated to-day in Toronto and throughout Canada although there was no general cessation of business. Banks and schools were closed and some of the stock markets.

ARRANGE PICNIC.

Queen Alexandra Home and School Association Met Yesterday.

The Queen Alexandra Home and School Association last night held its postponed monthly meeting, which is also the final meeting for the season. Routine business was attended to and the report, of unusual interest, of the delegate to the Easter Convention of Home and School Associations in Toronto was listened to, read by Mrs. Percy King, of the King George School. Arrangements were made for the holding of the annual school picnic on June 19th. The banner for this month was won by Junior Fourth, Mr. Dearborn's room.

FOR SALE

REAL BARGAINS FOR REAL ESTATE BUYERS

$2600.00 will buy a good frame house, 6 rooms, all improvements except furnace, large lot, owner will take a lot in south end as part pay.

$2300.00 will buy a very comfortable frame house, partly modern, situated in the west end, good terms.

$1600.00 will buy a nice 5 roomed cottage, partly modern, hardwood floors, centrally located.

$3900.00 will buy a fine brick house, modern, large lot with garage, situated in the west end, good terms.

$4000.00 will buy a splendid brick house, 7 rooms, all improvements, large lot, situated in the south end, owner will exchange for a house more central and pay a difference.

$3200.00 will buy a brick house, modern, in first class condition; situated in southern part of the city, good terms.

We have also a selection of houses for rent in all parts of the city.

For Inspection and Particulars Apply

J. T. O'CONNELL & CO.

136 Hunter St., W. Peterborough
Office phone 375 - House phone 1350
A. Mills, agent, phone 1459w

DEPARTMENT OF RAILWAYS AND CANALS, CANADA
TRENT CANAL
CONCRETE DAM AT LOCK 23.
Notice to Contractors

SEALED tenders, addressed to the undersigned and marked "Tender for Concrete Dam at Lock 23, Trent Canal," will be receive at this office until 12 o'clock noon, standard time, on Tuesday, June 30th, 1925.

Plans, specifications and form of contract to be entered into can be seen on or after this date at the office of the Chief Engineer of the Department of Railways and Canals, Ottawa, and at the office of the Superintending Engineer, Trent Canal, Peterborough, Ont.

Copies of plans and specifications may be obtained from the Department on the payment of the sum of ten dollars. To bona fide tenders this amount will be refunded upon the return of the above in good condition.

An accepted bank cheque for the sum of $10,000 made payable to the order of the Minister, of Railways and Canals or Dominion of Canada bonds to the same amount or Dominion of Canada Bonds and accepted cheques, if required to make up the amount, must accompany each tender, which sum will be forfeited if the party tendering declines entering into contract for the work at the rates stated in the offer submitted.

The cheque or bonds thus sent in, will be returned to the respective Contractors whose tenders are not accepted.

The cheque, or the cheque and bonds of the successful tender will be held as security or part security for the fulfilment of the contract to be entered into.

The lowest, or any tender not necessarily accepted

By order,
J. W. PUGSLEY,
Secretary.
Department of Railway and Mine.
Ottawa, May 29th, 1925.
3d-3,10,17-878

Writer Of "Sidewalks Of New York" Died Sunday

NEW YORK, June 3.— Charles B. Lawlor, who in 1894 wrote "The Sidewalks of New York," favorite song of Tammany Hall, died Sunday of heart disease. He would have been 73 years old on Tuesday. Mr. Lawlor was born in Dublin.

CHINA PAINTING
Mrs. Langley McCarthy Teaches Biscoffs' New and Beautiful Work in CHINA PAINTING

Telephone 790 When You Want Your
Piano Or Organ Tuned.
Player Pianos a Specialty
All Work Guaranteed
W. H. CUNNINGHAM
560 Weller Street

COAL - COKE - WOOD
12 in Dry Tamarac, $4.75 ¾ cord
12 in. Dry Wood and Slabs, mixed $3.75; 12 inch Maple and Beech, $6.50 half cord.
H. H. DINSDALE
Phone 153. All Kinds of Coal.

HILL, WEDDELL & HILLS
General Insurance Agency
ESTABLISHED 1883
Phone 14 124 Hunter Street West

DAVIS-THOMPSON COMPANY, LTD.
Insurance and General Agents
433 GEORGE ST. PHONE 40

4% INTEREST, compounded Half-Yearly, Paid on Deposits

One Dollar opens an account. Special facilities afforded Depositors for the convenient transaction of their business, and accounts are subject to cheque withdrawal.

For Sums of $100 and upwards this Company's Debentures are issued in terms of one to five years, bearing special rates of interest, depending upon the term of investment.

TORONTO SAVINGS AND LOAN CO.
435-437 George Street
Peterborough

"BRINGING UP FATHER" — Geo. McManus

1/3 GRAFTON'S OFF SALE

of Surplus Stock

Commences Thursday, June 4th

Greatest Sale in the 75 Years History of the Grafton Business

A sensational clearance of many thousands of dollars' worth of splendid Clothing at an enormous sacrifice.

Desirable, seasonable goods, designed and tailored in the most approved styles, now on Sale at

One-Third Off The Ordinary Price

Men's and Young Men's Top Coats - Motor Coats

Don't deprive yourself of the comfort of one of these useful and most necessary garments when you can get one at less than wholesale prices. Secure it now at 1/3 less than its value.

Men's Separate Trousers

The Men's Separate Trousers in this Sale are of the finer qualities. There is a good selection to choose from, and they are all exceptionally well made.

Navy Serge Suits

At One-Third Off

Pure wool, indigo dye, fast color Navy Serge Suits, made in the most approved style. Smart looking, well tailored Suits at tremendous savings.

Hundreds in all sizes to select from at 1/3 less than their value.

Men's and Young Men's Summer Suits

At One-Third Off

Attractive looking pure wool Homespuns and Mixed Tweeds, Palm Beach, Mohairs, etc., in many shades. They make a most desirable and comfortable Suit and have plenty of style. During this Sale 1/1 less than the marked price.

FURNISHINGS

For Men and Boys

Hundreds of Special Lines of Men's Furnishings Featured During This Great Sale of Surplus Stock of Grafton Made Clothing.

Men's and Young Men's SUITS

Men's Finest Quality Suits in the newest shades and most correct styles. Sizes to fit every man. Light colors, medium colors, dark colors, all the latest patterns, to go at ONE-THIRD OFF.

Sensational Reductions From Our Regular Low Prices

MEN'S	38.50	SUITS AT ONE-THIRD OFF	25.67
MEN'S	32.50	SUITS AT ONE-THIRD OFF	21.67
MEN'S	28.50	SUITS AT ONE-THIRD OFF	19.00
MEN'S	24.00	SUITS AT ONE-THIRD OFF	16.00
MEN'S	22.50	SUITS AT ONE-THIRD OFF	15.00
MEN'S	18.50	SUITS AT ONE-THIRD OFF	12.34
MEN'S	14.98	SUITS AT ONE-THIRD OFF	9.99

BOYS' CLOTHING

Grafton's have long been justly famous for their wonderful values in Boys' Clothings, and the magnificent stocks to select from.

One-third will be deducted from the price of every Boys' Suit put in this Sale, no matter how low the regular price. Select the Suit you like, deduct one-third from the marked price and pay the balance only.

Boys' Suits Up To 16 Years

BOYS'	3.98	SUITS AT ONE-THIRD OFF	2.65
BOYS'	5.98	SUITS AT ONE-THIRD OFF	3.99
BOYS'	7.98	SUITS AT ONE-THIRD OFF	5.32
BOYS'	9.98	SUITS AT ONE-THIRD OFF	6.65
BOYS'	12.00	SUITS AT ONE-THIRD OFF	8.00

Boys' Wash Suits

2000 On Sale at 1/3 Off

All the prevailing styles, suitable for the little fellows, in many beautiful patterns in stripes and plain colors. All sizes, in many qualiies. You take your choice of our stock at 1/3 off.

Boys' Wash Suits ..	.98	1.18	1.38
Less 1/3 off	.66	.79	.92
Boys' Wash Suits ..	1.48	1.68	1.98
Less 1/3 off	.99	1.12	1.32

Warehouse and Head Office: Dundas and Hamilton.

Owning and Operating Stores at London, Hamilton, Woodstock, Brantford, Dundas, Peterborough and Owen Sound.

GRAFTON & CO. LIMITED

HAND CUT AND TAILOR MADE CLOTHING

Maker To Wearer

Peterborough's Big Double Store

The Evening Examiner

PHONES—Editorial 1601. Business Office. 1600. Private Branch Exchange to all Departments.

The Examiner is a member of the Audit Bureau of Circulation.

The Daily Examiner, published every lawful evening, by The Peterborough Examiner, Limited. Office, 419 George street. $6.00 per year, delivered in city; out-of-town subscribers, by mail, $4.50 a year.

The Weekly Examiner, published every Thursday. Subscription price $1.50 a year.

U. S. REPRESENTATIVES

Special U. S. Representatives—W. H. Stockwell, 629 People's Gas Building, Chicago, Ill.

New York—Chas. F. Miller, 225 Fifth Avenue.

Advertising Rates on application.

R. M. GLOVER, Managing Director.

WEDNESDAY, JUNE 3, 1925.

THE EFFECT OUTSIDE.

What a wonderful advertisement for Peterboro the action of the City Council in banning Sunday bathing and abandoning Sunday concerts is likely to prove!

The manufacturer looking for a site for his factory and scrutinizing all the conditions in order to assure himself that he is justified in counting upon his employees being satisfied, will take the first train for Peterboro as soon as he hears the news, will he not?

Yes, he will—not!

He'll hesitate a long time before committing himself to establishing his factory in a town where his employees are barred from the enjoyment of Sunday bathing and where Sunday evening band concerts are apparently regarded as a moral blemish.

Remember, he wants his staff to be as permanent as possible—nothing interferes with production so much as a continual breaking in of a new working force—and he knows full well that under present-day conditions he cannot expect his workers to remain in a community whose Council is bent upon giving it the status of a New England village in the days of the Puritans.

What will be the result of the widespread publicity given the action of the Council in regard to these two questions?

Undoubtedly the manufacturer in search of a suitable location is going to turn his attention to cities whose civic government suggests the deliberations of a body of business men, rather than a meeting of a moral reform league.

THE DOG-CATCHER'S TROUBLES.

The dog bylaw in force in Peterboro may be quite sound in principle, but it is undoubtedly an embarrassing ordinance to enforce, and the manner in which an attempt is at present being made to enforce it is causing indignation among dog owners.

The principal object of the measure was, of course, to keep Peterboro streets free of dogs of doubtful pedigree and still more dubious ownership, and of those canines whose ownership could be established but whose habits when not under control of their lords and masters were not such as to make it desirable for them to be allowed to roam at large.

Unfortunately, the bylaw is not working out as it was hoped.

The dog of roving habits, the Ishmail that feels that every man's hand is against him, is a "downy bird," if the expression can be allowed.

He is much too wise and much too active to fall before the clumsy cunning of the dog-catcher.

But what use is a dog-catcher who does not catch dogs?

Reasoning thus, there is a temptation always before the official to follow the line of least resistance, to lure comfortable-looking, sleek, trusting family pets off the home lawn, to pick canines off the running-boards of cars when their owners happen to be temporarily absent—in fact, to observe no game laws at all.

This may not be cricket, it may be too much like potting a sitting partridge, but it gets results in the shape of captured dogs, which is more than can be said of the policy of chasing those long, lean street dogs who rob a garbage can with an eye always alert for the appearance in the offing of the dog-catcher, and who can teach a jack-rabbit something about the science of speed when danger threatens.

The City Council is non-committal: "Here is the bylaw—roaming round the city are dogs, go and catch them"—are the orders under which the official operates.

The result so far has been that the hardy old-timers in the dog world are still gaily decorating the open spaces, while the stay-at-home canines find their safety plotted against to the heated indignation of their owners.

Some of these days the inclination to disregard the game laws may spread to some of these owners with consequences not likely to be pleasant to the official dog-catcher.

BLUE LAWS.

Developing a sudden Puritanical streak, Peterboro's City Council has not only decided to banish Sunday bathing so far as the civic swimming beaches are concerned, but also passed a programme of concerts without making arrangements for Sunday concerts.

The Examiner has no desire to see the advent of the open Sunday, but there is a wide difference between the wide-open Sunday and the innocent recreation the Council is withholding from the citizens.

Nothing more closely resembling class legislation than this blue law decision of the city fathers has been passed in the local Council Chamber.

It hits most directly at those whose circumstances keep them at home on summer Sundays.

The citizen with a pretty cottage at Stoney Lake, Rice Lake or Chemong Park doesn't care whether Sunday bathing is authorized or not, nor will the abandoning of Sunday band concerts concern him in the least.

He can have all the Sunday bathing he wants.

His neighbor with an automobile will not worry either.

He has the means of transportation to places where Sunday bathing is not regarded as a crime.

But there are hundreds of families who have neither summer homes nor automobiles.

No matter how great the humidity, no matter how high the thermometer, there is no escape from the sweltering city for them.

The Examiner refuses to believe that the members of these families, for whom Sunday is the only day free from toil, should be condemned to do without the refreshing effects of a swim in the Otonabee on a Sunday afternoon, or that they would be in great danger from a moral standpoint if for an hour or two on Sunday evening after church they listened to good music that would take them out of themselves and cause them to forget for a short time the cares and boredom of every-day life.

There has been Sunday bathing here since the civic beaches were opened without any noticeable increase in crime or immorality; there have been few, if any, complaints from any source.

As for Sunday concerts, their popularity has been unmistakably demonstrated, the attendance on Sunday being invariably double that at the Friday night concerts.

The people want both Sunday bathing and Sunday concerts, and some members of the Council seem to have a peculiar faculty of shutting their eyes to the wishes of the citizens whose representatives they are supposed to be.

If the Examiner interprets public opinion correctly, the people will lose no time in letting the Council know that their decision of Monday night is unpopular.

The verdict is not irrevocable; it can be altered, and doubtless will be if the citizens who are being deprived of harmless recreation during the summer show their disapproval of blue laws and class legislation.

PREMIER BRUCE AND IMPERIAL POLICY.

Premier Bruce of Australia is very naturally disturbed by the anomalous—not to say dangerous—situation created by the lack of adequate machinery to enable the Overseas Dominions to take an effective part in shaping the foreign policy of the Empire. He sees very clearly that—whether we like it or not—we are committed to any foreign policy adopted in London. We cannot, of course, be compelled to support it with men or money. Only by the action of our own Parliament can this be done. But neither can we escape the consequences of any such policy so far as they may be imposed upon us by foreign nations.

Let us take an illustration. Suppose Great Britain got into war with Japan. We might totally disagree with the policy that brought her into such a war; but that would not prevent the Japanese from seizing Canadian merchant ships found in Western Pacific waters. As Sir Wilfrid Laurier said: "When the Empire is at war, Canada is at war." We may not fight. That is at our option. But it is very hard for a nation not to fight when another nation commits against it acts of war. It will be recalled that the Americans fought Germany when the Germans began to sink their ships.

At the present moment, the British Government could plunge Canada into war without either consulting us or even letting us know until the fatal step had been taken. We can spin theories and coin phrases about this situation until we are tired, but it will remain unaltered—until we find some method of altering it. And that is what Premier Bruce is trying to do. Of course, the British Government would never do so foolish and perilous a thing—if it could help itself. But sometimes decisions which lead to war must be made almost in the course of a conversation; and the British Government of the day must act first and trust to the justice of its cause to convince us afterward.

* * * *

There will usually be no difficulty where there is full information—and good will—on both sides. It does not take long to send a coded cable. The chief difficulty is, of course, in keeping the Overseas Ministers right up to the minute in information. We know from Viscount Grey's memoirs that even the British Ministers in London were not all always abreast with the latest developments during the dark days preceding the late war. To a considerable extent, they had to trust their colleague, the Foreign Minister.

Then the Overseas Ministers seldom have the back-ground that is necessary to judge fully the mystifying and sometimes malevolent sword-play of foreign diplomats. They cannot possibly know what this or that manoeuvre means until it is laboriously explained to them. This is a job most difficult to do by cable. The proposal of Premier Bruce is that this obstacle might be removed if each of the Overseas Dominions had a resident Minister in London authorized to commit his Government.

This is true—if it were only possible. But how many Overseas Governments would trust a resident Minister with such tremendous powers? Even Premier Bruce admits that he is still looking for a man who could fill this difficult bill. But when he finds a man whom Stanley Bruce will trust, is he quite sure that his Parliament and his people will repose in him an equal confidence? And how about the next Government? Must it send over a trusted novice whose education in foreign affairs will take years?

* * * *

We may as well recognize that it is a practical problem in democracy that we have to fact. When nations were governed by a limited electorate, the men who constituted the elect few were like a business board—they employed a small body of experts in foreign matters, some in one political party and some in the other, so that the foreign secretaries would always belong to this body; and then they trusted their experts. This is the way that all businesses are run. Mr. E. W. Beatty probably knows very little about bridge-building, and most of his directors know less. They trust experts to locate and build bridges.—Montreal Star.

EDITORIAL NOTES AND COMMENT.

God save King George V. Long may he reign over us.

Have you visited the Armouries yet? If you haven't there are many surprises in store for you.

As a matter of precaution, the Council should have the dog-catcher protected by a life-insurance policy. His family may need it.

Judging by the cost of his new car, the city fathers will expect the Fire Chief to be at the scene of every fire now before the alarm is turned in.

Unfortunately, resolutions against Sunday bathing are also made-in-Peterboro.

So far, at least, it is permissable for citizens to sit on their own verandahs on Sunday.

If the Aldermen who opposed Sunday bathing would agree to keep their motor cars in the garage from Saturday night until Monday morning their position would be materially strengthened.

The Made-in-Peterboro Exhibition has surprised even its most enthusiastic advocates. It is better than they dared hope it would be.

The Home Bank depositors may soon be added to the ranks of those who want to see the Senate abolished.

NO HALF HOLIDAY TO BE OBSERVED

Increase in Excursions to Cobourg Will Likely Cause Cancellation.

COBOURG, June 3.—The excursion season opened in Cobourg on Saturday last, when both of the car ferries, Ontario No. 1 and Ontario No. 2, brought large excursions parties to Cobourg from Rochester, the day being the annual Decoration Day in the United States and a public holiday. The vistors distributed themselves about town visiting places of interest and at Victoria Park, where the dancing pavilion is now open for the season.

Capt. Redfern has taken over the command of Ontario No. 2, succeeding the late Capt. F. D. Forrest.

Because of the many excursions that come in to Cobourg during the summer months, it begins to look as if the usual Wednesday half holiday will not generally materialize. The grocers and butchers are pretty well agreed as to taking the holiday but some of the dry goods merchants are objecting. One reason given is that many of the excursions who come to Cobourg on Wednesday and many excursionists like to secure souvenirs to take home with them. In the even of Cobourg merchants not agreeing to take the holiday, it is hardly likely that Port Hope will either, as the two towns are so near together that quite a number of rural residents can trade in one, about as conveniently as in the other. For a considerable part of the summer, it is expected, these towns will be considerably inconvenienced by the paving in progress on the Provincial Highway, as sections east of Cooburg, west of Port Hope, and lying between the two towns, are being paved.

Wise and Otherwise.

Reducings the fad. Even the fish in our rivers are on a diet.

Old laws put women in stocks. New ones cant' even put them all the way stockings.

An optimist is one who is glad he isn't a pessimist who is glad he isn't an optimist.

Why do people write crazy poetry when the water is warm enough for them to drown them selves?

If they ever catch a rum runner in a bay we have a wise crack about bay rum.

Scientists say the earth is an accident. So don't kick. They are bound to happen.

A jail is a place where surplus citizens are kept.

The hardest thing on earth to lose is a bad reputation.

Very few women can cuss. They won't listen to their husbands long enough to learn.

They say the poor may be happy. We say the happy are not poor.

Fishermen are not our laziest Some art too lazy to fish.

A THOUGHT.

THE OUTLAW'S ODDS.

There's a buzzard slowly wheelin'
In the glassy, brassy sky;
And he's waitin'—and he's just waitin'—
And he's bettin' I will die.

By this mesquite there's some shelter,
From the blazin' desert sun—
But water—hell, there's not a swaller—
And I reckon I am done.

There's a coyote on that sand ridge,
And he never makes a sound;
Guess he knows just what's a comin',
And he thinks he'll stick around—

Buzzard wheelin'—coyote watchin'—
And my carcass full of lead;
Two to one, an' both just waitin'—
Till they're sure that I am dead!

—Earl Wayland Bowman.

Wedding Taken As Excuse For Dodging Jury Duty

PITTSBURGH, Pa., June 3.—(United Press).—"What is your excuse?" asked Judge Josiah Cohen of Miss Josephine McCormick when she asked to be excused from jury duty.

"I'm to be married next week," she replied. "Excused," replied the judge.

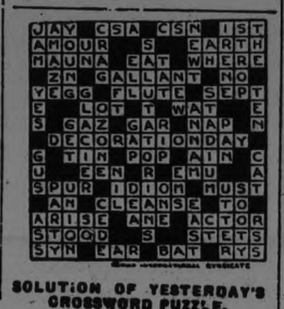

SOLUTION OF YESTERDAY'S CROSSWORD PUZZLE.

CATTLE, GRAIN AND PRODUCE

Peterboro—Toronto—Montreal Winnipeg

RETAIL.

Fruit.

Bananas, 30-50c doz.; 2 lb. 25c; oranges, 30-90c dozen; grape fruit 2 to 3 for 25c; lemons, 25-40c doz. Cooking Spies, $1.25 k.; Ben Davis, 25c pk.; Table Apples, 60c doz.; cooking figs, 2 lbs. 25c; layer figs, 30-40c lb.; dates, 9-10c lb.; pineapples, 15-35c each, $2-$3.50 doz.; cocoanuts 10-20c each; strawberries, 20c pt.; cherries, 85c-$1.00 lb.

Vegetables.

Potatoes, 2 pks. 25c; beets, 40 pk; new beets, 2 bunches 25c; carrots 15-25c peck; new carrots, 2 bunches 25c; parsnips, fresh dug, 25c peck; turnips, 5c each, 10-15c peck; green onions, 5c bunch; Bermuda onions 10c lb.; cooking onions, 4-8c lb.; cabbages, 5-10c; new cabbage 10c lb; leaf lettuce, 5c bunch; head lettuce, 15c-25c; celery, 15-35c bunch; parsley, 5c; tomatoes, 15-30c lb.; hothouse, 50c lb; peppers, 3 for 25c; cauliflower, 35-60 cents; spinach, 20 cents a lb., 70 cents a peck; string beans, 25c lb.; hothouse cucumbers, 15-35c each; Florida cucumbers, 5-15c each; rhubarb, 5c bunch; radishes, 10c bunch; endive, 25c a lb; asparagus 15c bunch; egg plant, 40c; green peas, 30c qt.,; new potatoes, 20c measure, 75c pk.

Nuts

Mixed, 25c lb; peanuts in shell, 35c lb; shelled walnuts, 49-60c lb; broken walnuts, 45c lb; whole halves, 70c; California budded, 50c lb; shelled almonds, 50-70c lb.; Brazil nuts, 25c lb.; pecans, 85c lb.

Dairy Products.

Butter — Creamery, 35-40c lb.; dairy, No. 1 30c, No 2 28c, choice 35c; baking, 25c; lard, 28c; shortening, 18-20c lb.

Eggs—27c doz.

Cheese—25-40c lb.

Honey.

Sections—Clover, 25-30c.

5-lb. pail honey — Clover, 83c; amber, 53c.

Fish.

Salmon trout, 25-30c; sea salmon 20-25c; red salmon 25-30c; whitefish 20-25c; kippers 25c; kinperines, 30c lb; haddies 20-25c; fillets, 20-25c; fresh and sea herrings 10c lb; salt herrings, 45c dozen; halibut, 25-30c; codfish, 15c lb.; fresh cod, 20-25c lb.

Meats.

Beef, 10-25c lb; veal, 15-30c; lamb, 15-35c; mutton, 10-25c; pork, 15-30c; bacon, 35-65c; sausage 18-20; chicken 25-30c lb.

Flour.

Flour, half barrel, $5.25; pastry flour, 24-lb. bag, $1.00-$1.15; bread flour, 24 lb. bag, $1.35.

WHOLESALE.

Grain.

Fall wheat, $1.30 bushel; spring wheat, $1.25 bushel; oats 47c; rye $1.00; barley, 65c; buckwheat, 65c.

Hay, Bran, Etc.

Hay, baled $16-$17; loose, $15-$16; straw, baled $8; bran, $28 ton; shorts, $30.

Hogs.

Live hogs, thick, smooth, $12.25 cwt. select graded, $13.50; dressed, head on, $18.50; head off, $19.50.

Hides and Wool.

Hides—Cow, 7-8c lb.; horse, $3.50 $4.00 each; calf skins, 15c lb.; sheep skins, $1.75-$2.50; shearlings, 25-50c each.

Wool—Coarse, 21c lb.; medium, 22c; fine, 23c; rejects 14c.

TORONTO LIVESTOCK

TORONTO June 2. — Trade slowed up a little today after yesterday's exceptionally strong and active market. Prices were holding firm and unchanged at Monday's general advance of 25 to 30 cents on butcher and export cattle. With a small carry over of about 300 and fresh receipts 950 there were plenty of cattle on hand for to-day's requirements. Both packers and exporters were heavy buyers in yesterday's market and prospects are good for the next few weeks in export trade.

All small meats steady to firm, lambs especially holding strong.

Hogs, steady at $11.75 f.o.b. and $12.75, thick, smooth, off cars.

Lambs—Choice spring, $12-$14; yearling, $12-$13; heavy, $10-$11.

Sheep — Yearling, $8-$9; choice wool, $7-$8; choice clipped, $6-$6-50; heavy, $3.50 to $4-50.

Rogers and Maybee bought on the market yesterday 800 heavy steers at $7.75 to $8.40; two special loads, $8.60. Forty bulls, $4.75 to $5.25. Stores, good short keep, $7.50 to $8.15.

H. P. Kennedy Company bought 200 export steers, $7.15 to $8.50.

Geo. Rountree (Harris Abbatoir Co.) bought yesterday and to-day 1,500 cattle, good to choice butcher steers and heifers, $7.25 to $8.25. Fat cows, choice, $5.50 to $6.25.

Current Quotations.

Choice export steers	$ 8.00	$ 8.50
Good export steers	7.40	7.60
Baby beeves	8.00	10.00
Choice handyweight butchers' cattle	7.75	8.25
Good handyweight butchers	7,25	7.50
Medium handyweight butchers'	6.75	7.00
Common handyweight butchers	6.00	6.50
Choice to good 950 to 1,000-lb. feeders	7.00	7.50
Fair to good light feeders	5.75	6.25
Choice butchers' cows	6.25	6.50
Good butchers' cows	5.50	6.00
Medium butchers' cows	5.00	5.40
Common	4.00	4.50
Canners and cutters	2.25	3.50
Good to choice bulls	5.00	5.50
Fair butchers' bulls	4.25	4.75
Bologna bulls	3.25	3.75
Choice spring lambs, each	14.00	15.00
Medium to good spring lambs	9.00	11.00
Choice Sheep	8.00	.....
Heavy sheep and bucks	6.50	7.00
Good to choice calves	10.00	11.00
Medium calves	7.00	8.50
Common calves	4.50	6.50
Hogs, f.o.b., thick, smooth	11.75	.....
Do., fed and watered	12.35	.....
Do., off cars	12.75	.....

MONTREAL GRAIN AND PRODUCE

MONTREAL, June 2.—The foreign demand for Canadian grain on the Montreal market today was not very large and in consequence the trade was inactive. Exporters made sales of No. 4 grade barley to Bristol at 36s. 3d. per quarter for June shipment, and No. 1 feed oats were also worked.

There was a little more business done in the domestic market, including sales of No. 4 barley at 6 1-2 cents per bushel over the July option, and No. 1 feed oats at 2 1-4 cents per bushel over the same option, c.i.f. Montreal. New York was in the market for feed barley and bid 90 cents per bushel, c.i.f., with sellers asking 92 cents per bushel, c.i.f., the local trade in car lots of oats was inactive and prices were unchanged.

The tone of the cheese market was firm at the late advance in prices recorded, but the volume of business for export account showed little improvement. Cables from London in some cases were stronger and sales of lots of white and colored were made at 90s. per cwt. but the bulk of the bids received from other English markets were on the basis of 89s. per cwt., which exporters were not disposed to accept.

Beans were selling at $2.65 per bushel.

Curb Cheese Prices.

MONTREAL, June 2.—On the local curb market the offerings were 1,000 packages of creamery butter and 2,500 boxes cheese. Sales of No. 1 pasteurized creamery were made at 32 7-8 cents per lb., No. 1 creamery at 32 1-8 cents per lb., and No. 2 creamery at 31 1-8 cents per lb., and the bulk of the cheese was disposed of at 17 3-4 cents per lb. delivered here.

Quebec Butter Auction.

MONTREAL, June 2.—At the Quebec Agricultural Co-operative Society auction sale of creamery butter held on Monday, there were 2,525 packages offered, of which 800 packages No. 1 pasteurized sold at 32 7-8 cents per lb., 800 packages No. 1A pasteurized at 32 7-8 cents per lb., 600 packages No. 1 creamery at 32 1-8 cents per lb., and 325 packages No. 2 creamery at 31 1-3 cents per lb.

STERLING RATES

MONTREAL, June 2.—Sterling exchange rates were quoted here today as follows:

Sterling demand $4.85 1-2.

Sterling cables $4.86.

WOODSTOCK CHEESE NOT SOLD

WOODSTOCK, Ont., June 2.—The offerings of cheese on the board were 1,189 boxes for which 17 1-4 cents per lb. was bid, but no sales were made.

ST. PASCAL, June 2.—The offerings on the board were 238 packages creamery butter, and 48 boxes cheese. The butter sold at 31 5-8 cents per lb., and the cheese brought 16 2-32 cents per lb.

CHICAGO GRAIN

CHICAGO, June 2.—Spectacular breaks in the price of corn, as much as 5 1-2 cents a bushel, resulted today from good rains, but relief from drought had only a transient effect on the wheat market. Unofficial estimates which were current indicated that there would hardly be 50,000,000 bushels of wheat available for export from the 1925 domestic crop. Corn closed irregular, 5-8 to 3 cents net lower; Sept. 1.14 5-8 to 1.14 3-4, and December 95 1-2 to 95 5-8, with wheat firm, 1-8 to 1 7-8 cents up; July 1.61 to 1.61 1-8, and Sept. 1.59 to 1.59 1-4; oats unchanged to 1-4 cent off, and provisions ranging from 15 cents decline to an equal advance.

Advertise in The Examiner.

CROSS-WORD PUZZLE

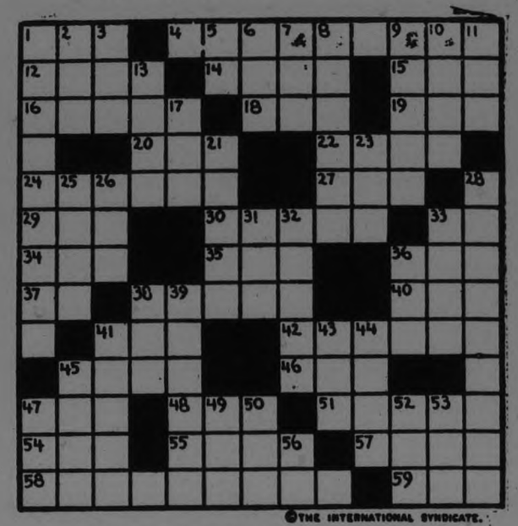

©THE INTERNATIONAL SYNDICATE.

SUGGESTIONS FOR SOLVING CROSS-WORD PUZZLES

Start out by filling in the words of which you feel reasonably sure. These will give you a clue to other words crossing them, and they in turn to still others. A letter belongs in each white space, words starting at the numbered squares and running either horizontally or vertically or both.

HORIZONTAL

1—System or belief
4—Members of a certain party
12—Tidy
14—A festivity
15—Pronoun
16—Doctrine
18—Kind of head cover
19—Plant
20—Elongated fish
22—Kind of pitcher
24—Natural
27—A rodent
29—Definite article
30—Wide, open spaces
33—Baby's name for father
34—Mischievous child
35—Blemish
36—Tune
37—Bone
38—Long legged bird
40—A head covering
41—Enemy
42—A strong fortress
45—Full assortment of
46—A number
47—Doric (abbr.)
48—Hotel
51—Make a law
54—Prepare for battle
55—Important part of a
57—The blackthorn
58—A former day
59—Because of

VERTICAL

1—Purpose
2—Perceive
3—Male adult
5—For instance (Latin, abbr.)
6—Small rug
7—Girl's name
8—Picture machine
9—That which can be converted into cash
10—God of thunder (Scan.)
11—Mend
13—Abound
17—Mild beverage
21—Camel-like animal
23—Part of verb "to be"
25—Units of electricity
26—Fabric with corded surface
28—A worker
31—Went swiftly
32—Perpendicular
33—Part of a clock
36—Perform
38—Peruse
39—Go to bed
41—Established customs
43—Fear
44—Male descendants
45—Golf warning
47—Period of time
49—Correlative of neither
50—Slight bow
52—Man's name (familiar)
53—Note of the dove
56—Musical note

The solution will appear in to morrow's paper.

EXPULSION OF ALL FOREIGNERS DEMAND OF CHINESE AGITATORS JAPANESE SHOPS ARE ATTACKED

10,000 Workers in Shanghai on Strike Closing Many Cotton Mills.

FARMERS HELD UP.

Prevented From Supplying Food to City—Authorities Regard Menace Serious.

SHANGHAI, June 3 — Chinese agitators made public appeals on the streets of Shanghai yesterday for a general uprising to drive out all foreigners.

Officials of the foreign settlements expressed confidence that they could handle the situation, but admitted that the outlook was perhaps more grave than at any time in the city's history.

Delegations of students are patrolling all roads into the city, intimidating incoming farmers and preventing supplies bringing of food into the city.

A delegation of about one hundred Nanking students, alleged Communists, arrived last night from Nanking to reinforce the trouble-making elements. Upwards of 10,000 workers in Shanghai industrial plants are on strike. These include mechanics and fitters at the Riverside power station in the Eastern district, from which the major part of the foreign settlement receives its electric current. Strikes also have forced the closing down of many cotton mills and lesser industrial establishments.

Tension Unrelaxed

A tour of all sections of the city by The Associated Press correspondent at ten o'clock last night showed the situation generally quiet, but the tension brought by the disturbance unrelaxed. Armed guards, were everywhere to be seen; streets the most part were deserted; usually crowded theatres were empty.

Machine guns were used to clear the streets late Tuesday, when a patrol was fired upon from houses at the corner of Nanking Road and Thibet Road.

One man, Thomas G. McMartin, a United States dentist, was wounded and his horse shot fro munder him.

A Chinese amusement resort, the "New World" came before the machine gunners.

When members of the patrol entered the "New World" they found one man dead and another wounded any others concerned in the firing had escaped.

Attack Japanese

Minor outbreaks were reported last evening from the North Szechusen Road district, across Soochow Creek. These disturbances seemed tob e directly especially at the Japanese. Gangs stationed in alleyways, invited by Chinese soldiers hurled all sorts of missles at street cars and automobiles. Japanese shops also were attacked in several instances. The North Szechuen Road traverses Chinese territory into which foreign settlement defense units cannot enter, thus making difficult the apprehension of those responsible for the trouble.

REVISION COURT IN DOURO TOWNSHIP

Some Assessments Were Reduced—Council Held Meeting After.

The members of the Municipal Council of the Township of Douro met at the Town Hall, Douro, on Monday, May 25, at the hour of ten o'clock a.m. as a Court of Revision of the assessment rolls. All the members were present.

On motion J. J. Leahy was appointed chairman.

The following appeals were heard and disposed of, viz:

John R. Allen appealed against assessment of northwest quarter of lot 3, as being too high. Assessment reduced by $50.

John B. Condon appealed against assessment of east half of lot 11, concession 6, as being overassessed on land and buildings. Assessment reduced by $100.

Catherine Leahy appealed against being assessed as owner of house on west half lot 5, concession 7. This was assesed to John W. Leahy, as owner.

Thos. Miller appealed against being overcharged for land on northwest quarter lot 11, concession 2. Assessment reduced by $50.

Edgar McGregor appealed against assessment of lot 8, concession 8, as being too high. Assessment reduced by $100.

James Crowley appealed to be assessed as a Separate school supporter. This was allowed.

Daniel Delaney's appeal to be assessed for south half of southeastern quarter of lot 9, concession 6, was allowed.

On motion the assessment roll as amended was confirmed and the court adjourned.

The council went into regular session for the transaction of ordinary business with Reeve Coughlin in the chair.

On motion the minutes of last meeting were read and confirmed.

On motion of J. A. Crowe and J. Leahy, the Reeve was empowered to sign an application for insurance with the Globe Indemnity Co. of Canada, relieving the township 100 per cent of their liability to the public on highways and bridges.

Moved by J. O'Connor, seconded by J. D. O'Shea, that a grant of $20.00 be made to the Douro School Fair, the treasurer to pay same to F. C. McRae on the day of the Fair.

Moved by J. O'Shea, seconded by J. Leahy, that settlement made by J. A. Crowe with parties cutting timber on the highway in front of lot 21, concession 2, be accepted by council and that money received be paid over to the township treasurer.

Moved by J. A. Crowe, seconded by J. O'Connor, that Michael McKiever be authorized to pay for snow shovelling when okayed by the councillor representing the ward.

The following accounts were passed:

William Heffernan, one sheep killed by dogs, $15; A. J. Moher, salary as assessor $70; postage, telephoning, $1.25; J. McIntyre, burying dead animals, $4; Examiner Printing Co., detailed statements, $25.08; printing, $4.20.

Council adjourned to meet at the call of the Reeve.

Hundreds Of June Wedding Licenses Being Issued

NEW YORK, N. Y., June 3. — (United Press) — The rush of June marriages continued unabated after a record-breaking number Monday of 444 licenses issued to couples in Greater New York. License bureaus reported that the June bride-to-be's and the grooms were lined up for licenses

LAKEFIELD NEWS

LAKEFIELD, June 2. Mr. and Mrs. J. H. Sherin and sons spent a few days last week at their cottage at Stoney Lake.

Mrs. R. H. Leighton of Lindsay is visiting her daughter, Mrs. J. C. Smith.

Mrs. Beavis of Hastings is the guest of Mr. and Mrs. Sidney Hunter.

Harold G. Choate of Warsaw was in the village on Friday.

Mrs. E. A. Tanner was in Peterborough on Friday.

Mrs. Wesley Sherin was in Toronto for a few days last week.

Mr. and Mrs. A. H. Stratton, Mrs. K. G. Leek and Miss Mary Stratton of Peterborough were in the village on Friday evening.

Miss Bessie Madill of the Peterborough Normal School was at her home in the vullage for the week end.

Mrs. Waterberry of Hamilton, who has been visiting her daughter, Mrs. E. J. Millage, returned home on Friday.

Miss K. E. Simpson of Toronto motored to the village on Friday and spent the week end with her mother, Mrs. T. A. Simpson.

Mrs. Marling was a vsitor to Peterborough on Friday.

The Misses Allen were in Peterborough for a few days last week.

Mr. and Mrs. Morley Sellens of Toronto and Miss Rita Sellens of Hamilton were guests of Mrs. Peter Baptie for a few days last week.

Frank L. Erskine, accountant of the Royal Bank, local branch, has been transferred to Lindsay. Mr. Erskine's departure is a matter of sincere regret among his many friends in the village, and he will be follo wed by hosts of good wishes.

Miss Irene Madill of Peterborough was in the village for the week end.

Mr. Agar Northey and Mrs. E. H. Northey were in Peterboro on Friday.

Mrs. Chaut and Mrs. Jull were delegates to the Presbyterian Missionary Convention held in Cobourg last week.

Rev. and Mrs. Cox were in Peterborough on business on Friday.

Francis Conden of the Peterborough Normal School was a week end visitor at his home in the village.

E. R. Tate was in Peterborough on Friday on business.

Mr. and Mrs. C. S. Tanner and Mrs. N. J. Sutton motored to the Presbyterian Missionary Convention in Cobourg on Wednesday.

Harry Sutherland of Toronto was in the village on Friday en route for his cottage at Stoney Lake.

Miss Jean Erskine of Millbrook was in the village for the week end.

Misses Gwendolyn and Helen Simpson, Rev. W. Cox and C. C. Stenner attended the entertainment given in Warsaw by St. Luke's Dramatic Club on Friday night, under the auspices of St. Mark's Church.

Mrs. G. C. Bromley and children returned home from Peterborough on Friday after a few days' visit with friends.

Mrs. Ray returned from Peterborough on Friday last.

Mrs. W. J. Nelson of Peterborough is the guest of Mr. and Mrs. T. Braden.

AUTOS KILL WOMEN.

VANCOUVER, June 3. — Mrs. Bessie Stockwell, 55, a widow, died Tuesday as the result of injuries received when she was struck by an automobile here Saturday. So far this year eight lives have been lost in automobile accidents in Vancouver.

!!
GIN PILLS
FOR THE
KIDNEYS
Kidney disease is dangerous unless checked. Gin Pills will remedy all kidney troubles. Get a box to-day before it is too late.
65

MEN NAMED TO DISCUSS DEBTS

Will Confer With Deputy-Treasurer on Means to Wipe Out Debt.

DEFINITE PLANS

TORONTO, June 3 —(Canadian Press).—R. A. Daly of R. A. Daly and Co., as representing the Bond Dealers' Association, and J. A. C. Kemp, representing the Canadian Bankers' Association, have been suggested to Col. W. H. Price, Provincial Treasurer, as representatives to confer with Deputy Provincial Treasurer Turnbull in devising some means of wiping out the provincial debt, according to an announcement made by the Provincial Treasurer. It is expected that as a result of the conference some definite plan will be submitted to the Provincial Treasurer for wiping out the debt.

LESS REVENUE FROM WOODBINE IN 1925

Fewer People Attended and Less Money Was Wagered This Year.

TORONTO, June 3.—(Canadian Press).—Ontario Jockey Club will pay $229,461.70 to the Provincial Treasury of Ontario from the club's revenue at the recent spring race meeting at Woodbine track. This is slightly lower than the amount paid to the province after the race meeting of the spring of 1924. The total revenue from the five per-cent impost on wagers amounted to $132,068.95, compared with $157,406.55 for the spring race meeting of 1924. The returns also show that 99,575 persons passed through the Jockey Club's gates at the recent meeting compared with 100,657 at the races a year ago. The per diem tax of $7,500 levied on each mile track amounted to the customary $52,500 for the Ontario Jockey Club, this bringing the total up to $229,461.70.

Campbellford and District.

CAMPBELLFORD, June 2.—Mrs Robert Tate of Omemee spent a few days last week at the home of her uncle, John Rollo, Queen Street.

Charles Lee, Frank Street is visiting at his former home in Port Hope.

Friends of little Billy Richardson, son of Dr. and Mrs. H. O. Richardson will regret to learn that he is seriousl ill at the home of his aunt, Mrs. M. G. McCarthy in Toronto. Billy underwent an operation on Friday morning from which pneumonia developed. His parents are with him in the city.

Friends of George Smith Front Street, will regret to learn that he went to Christie Street Hospital, Toronto on Saturday for treatment, but wish him a speedy recovery.

James Bell has disposed of his house on Queen Street which he purchased from C. Bonnycaste, to Arthur Tripp, who will occupy it.

Mrs. Robert Stillman of Castleton is a guest at the home of Mr. John Rollo.

Miss Josephine Longmore of the Marmora Continuation School staff spent the week end at the home of her parents, Dr. and Mrs. H. B. Longmore.

The regular monthly meeting of the Women's Missionary Society of the Methodist church will meet on Tuesday afternoon in the Board-room of the church. The Unionists will also meet on Tuesday afternoon in the Schoolroom of the Methodist church, when Mrs. (Dr.) A. Haig will give a report of the Provincial W.M.S. Convention held last month in London.

Rev. Mr. Ford, pastor of the Baptist Church was in Norwood on Sunday evening, he having exchanged pulpits with Rev. Mr. McLenan, of the Baptist church there.

WARKWORTH PERSONAL

WARKWORTH, June 2.—Mrs. Len Venders and son, of Lindsay, are guests of Mr. and Mrs. O. B. Phillips.

H. L. Walker and his mother were recent guests of Mr. and Mrs. C. H. Wright, Demorestville.

Chas. Summerley of Montreal spent a few days with Mr. and Mrs. W. J. Baker.

Mrs. Robert Walker, Mrs. Jas. Armstrong and Mrs. C. C. Armstrong were in Cobourg, Thursday.

Born to Mr. and Mrs. Wm. Herriot, May 29th, a son.

Mrs. Murney McCann and daughter are visiting Mr. and Mrs. Bob Hazelton and other friends, Toronto.

Quite a number of ladies attended the circle meeting at St. Andrews Church which was held on Friday instead of Thursday.

Mrs. Ann Millar is visiting her daughter, Mrs. Andrew Harnden, Grafton.

ELECTRIC STORMS DESTROYED BARNS

Farmers Near Lindsay and Kingston Suffer Loss.

LINDSAY, June 3.—(Special). — Fire destroyed a barn on the farm of Mr. Chris. Burtchell, south of Fenelon Falls, early Tuesday morning. Several horses, calves, geese and a number of implements were also burned. It is supposed that the barn was struck by lightning during the severe electric storm. There was very little insurance.

Barn and Stock.

KINGSTON, June 3.—The barn of Mr. Andrew Grainger, Railton, was struck by lightning at about noon Monday, the fire which resulted causing the complete destruction of all of Mr. Grainger's outbuildings, while a horse and two or three cows which were stabled in the barn were burned and a quantity of farm machinery damaged.

storm passed over the village on Monday evening and continued at intervals during the night and early Tuesday morning. The lightning killed two cows belonging to Mrs. Robert Shearer in Percy Township, not far form Hastings on the River Road.

J. O'Reilly's barn at Brinkley was also struck slightly but no real damage was done.

READ THE WANT ADS.

UNITED CHURCH BASIS OF FAITH REGARDED BEST

Reformed Episcopal Church Could Affiliate, Retaining Its Own Practices.

BISHOP'S OPINION.

Bishop Brewing Says Church Has Always Stood For Union.

OTTAWA, June 3 — There has never in history been drawn up a better basis of the Christian Faith than that of the United Church of Canada, declared Right Rev. Bishop W. L. Brewing, of Toronto, addressing the annual synod of the Reformed Episcopal Church of Canada here Tuesday.

The Synod had resolved itself into committee as a whole to consider what should be the relationship of the Church to the United Church of Canada which Bishop Brewing reminded is audience comes into being a week from yesterday in Toronto. The Bishop said the reformed episcopal chnurch has always stood for union.

"Our church cannot let this great movement go by without some recognition of it," he said. In the the fundamentals of the Christian religion the United Church is to be absolutely one, he added. In all non-essentials there is to be absolute liberty, he declared. Bishop Brewing maintained that reformed Episcopal Church could go into the United Church retaining its own organizations and practices.

Bishop Brewing urged that while his church could do nothing quickly, certainly the minds of all ought to be towards the United Church of Canada. He urged further that the United Church was not leaning towards the Roman Catholic Church as the Anglican Church, both here and in the old country is doing, he maintained. Perhaps, he suggested, that is why the Anglican Church and the United Chnurch are not leaning towards each other.

Bishop Brewing was authorized to appoint two members to serve with him as a committee to meet the council of the United Church after a resolution to be drawn up by him has been approved at today's meetings of the Synod with regard to the relations of the two bodies.

IMPRESSIVE SERMON MILLBROOK CHURCH

MILLBROOK, June 3.—Sermons of an evangelistic type are a feature of the services in most of the churches which enter the union on June 10.

Sunday evening, being the last opportunity he would have of addressing his congregation before the United Church is established, Rev. F. H. Howard preached an impressive sermon on the subject, "The Man on the Tree", basing his remarks upon John 12, 32: "I, if I be lifted up from the earth, will draw all men unto Me."

"The first man, Adam, hid behind a tree in the shame of sullied innocence; the Man, Christ Jesus, hung upon a tree in shame and agony, the innocent victim of others sin. He died as a sinner, but not a sinner."

The persistent attitude of Christ toward His enemies was exhibited in the prayer as the nails were driven home, "Father, forgive them, for they know not what they do." Again, the attitude of the lifted up Christ toward repentant sinners is shown by His reply to the thief who asked forgiveness: "This day shalt thou be with Me in Paradise."

Dying for a race, He forgot not the simple home comforts of a woman, as He committed His mother to John's care, "Behold thy son,"—"Behold thy mother." And this thoughtfulness in the midst of His own suffering and sacrifice shows His constant attitude toward the benefit and distressed.

"We are facing a great task. God has given to us this land if we will go in and possess it for Him. He has laid upon the church the responsibility of the opportunity of seeing that there are within its borders no peoples who have not had the lifted up Christ presented to them. He will draw all who sin, all who sorrow, all who are in need, yes, even His enemies, unto Himself, if His followers are faithful in showing, by word and deed, the salvation possible through His death upon the cross. The tragedy of Calvary will not be in vain when consecration and sacrifice mark the church in her response to the drawing power of the lifted-up Christ. The spirit of union which is finding its consummation as Presbyterianism, Methodism, and Congregationalism become one for the more effective propogation of the gospel, bears striking evidence to the compelling influence of Him Who said, 'And I, if I be lifted up from the earth, will draw all men unto Myself.'"

TO-NIGHT IS THE NIGHT
If you do not feel well there is some reason for it. In nine cases out of ten it is due to your liver. So start tonight and take two Tanol Calomel Tablets or take one before meals and a glass of hot water in the morning to wash all poisons from the system. Calomel, as you know, is the only drug known that acts upon the liver and that is why there has been such wonderful results from the use of it in the new form called Tanol Calomel. Just get a few of these sample tablets from F. C. Webber's Drug Store, Peterborough, and you will be surprised how effective they are. m.-w.s.

GIVE REPORT ON BIRTH CONTROL

Self-Control is Ideal Method, Says Committee on Morals.

LARGER FAMILIES

LONDON, June 3.—(Canadian Press).—Ideal method of birth control is self control, so the committee of the national council of public morals reports after enquiring into the question. The commitee's report recommends discouraging the use of contraceptives and also suggests that people return to greater simplicity of life. It also suggests that a drastic reformation of social and economic conditions should be made.

The duty of adequate parenthood is emphasized in the report which says that normally each married couple should look forward to having a family of at least four or five children. The committee deeply deplores the present day tendency of married people to regard fewer children than this number as a sufficient fulfillment of function the value of those far reaching potency it is impossible to exaggerate.

The chairman of the committee appointed to enquire into the problem of birth control is Right Rev. Frank Theodore Woods, Bishop of Winchester. The committee's membership includes leading representatives of religious communities, the medical profession and prominent citizens in other walks of life.

FAMOUS SKATER DEAD.

F. W. Meagher Died Suddenly After Exertion.

KINGSTON, June 3 — Frederick W. Meagher, who some years ago was known as one of the most famous fancy skaters in the country and who skated before many crowned heads in Europe, died suddenly Monday night while returning from his farm near Kingston Mills. He had trouble with the car on a hill and it got stuck in a rut. Both Mr. Meagher and a farmhand who was accompanying him got out and pushed the car on the road again. Mr. Meagher commenced to cough and an instant later straightened out in his seat and passed away.

ATTENDANCE 236.

Lakefield School Report For May—249 on Roll.

LAKEFIELD, June 3.—The attendance report of the Public School for May, 1925, is:

Number enrolled, 249.

Average attendance, 236.

A group of eager young girls of the teen age have organized the S. S. W. Euchre Club, which will meet at the homes of the members on Wednesday evenings. If the enthusiasm of members is a sign of success, it will surely be a going concern.

Personal.

Mrs. Head, of Peterboro, is visiting Mr. and Mrs. J. R. Hull.

Messrs. T. H. Adams and F. J. McFadden were in the village on Tuesday on business.

TO FILM GOLD RUSH.

Pictures From Airplane of Mining Stampede.

WRANGELL, Alaska, June 3.—George Platzer, an aviator preparing here for an airplane expedition to discover a region in Northern British Columbia called the "Tropical Valley" and to seek gold, announced Tuesday that motion pictures of a mining stampede would be taken from the air. The gold rush has been on all spring in the Cassiar country, where discoveries of the metal were reported near Dease Lake and Telegraph Creek last autumn.

Platzer said he would take with him a motion picture photographer.

4 days Open Sea
Travelling to London? One of the magnificent Canadian Pacific "Empresses" or Monoclass ships will transport you in comfort and luxury. Book reservations as early as possible.
Full information from your local agent,
J. E. PARKER,
General Agent, Ocean Traffic,
Canadian Pacific Bldg.,
Toronto, Ont.
CANADIAN PACIFIC

MIKADO ENGINE CUTS LABOR ON MIDLAND ROUTE

Fewer Trainmen Required in Hauling Grain Since Moguls Withdrawn.

LINDSAY AFFECTED.

C.N.R. Official Denies Rumor of Dismissal of Recent Recruits.

LINDSAY, June 3. (Special.) — "There is absolutely no truth in the statement that because of the use of the new Mikado engines on the Canadian National Railway between Belleville and Midland, the company have let out all employees in Lindsay with ten years or less of service," said a prominent Lindsay railway official to-day. "It is an absurd statement," he concluded. "Consequently business conditions in Lindsay are not affected by means of this change."

However, it does happen to be correct that the use of the new type of Mikado engine has to an extent revolutionized traffic conditions on the above old established grain route. The new Mikado engined arrived about the middle of May and took the place of small mogul engines which were in use here for years. The new Mikado engines have a greatly increased pulling power, in fact they haul fully 30 per cen. more cars than the former moguls. This has consequently resulted in a reduction of the hours spent on the route by the employees. Where formerly seven trains were required to move a certain amount of grain, now but five are required to move the same amount. A railway crew for all ordinary purposes numbers five, and where thirty-five men were used on the grain haul before, only 25 are required to-day to handle the same amount of grain.

When it is considered that the average haul of grain through Lindsay on the C. N. R. averages 45,000,000 bushels a year, it can be ascertained what amount of saving is being effected in haulage. To further handicap the employees, there is considerably less grain moving this year than in former years because of trade conditions, depression in business and the light demand for grain.

EXPORTS TO U. S. FALL IN APRIL

Adverse Trade Balance For April and Year Just Ended.

OTTAWA, June 3. — Canadian exports to the United States were down in April and the trade balance in that month was unfavorable to the Dominion. In a statement issued by the Dominion Bureau of Statistics it is shown that Canadian goods to the value of $27,268,410 were exported to that country while imports from the United States were $39,851,761. The exports were over $15,000,000 less than those of March, 1925, but some $3,000,000 more than in April, 1924. For the twelve months ended April 30 exports to the United States totalled $420,231,394 and imports from that country $507,740,355.

Favourable With Britain.

OTTAWA, June 3.—A balance favorable to Canada in trade with the United Kingdom in April last is shown in the monthly statement of the Dominion Bureau of Statistics. Imports are valued at $10,533,161 of which $8,884,768 were dutiable goods. Exports totalled $17326,542. Imports decreased nearly thirty per cent. From the March figures and exports were about $6,000,000 less. In the twelve months ended April 30, Canada brought in from the United Kingdom goods valued at $151,575,662 and exported goods worth $402,686,049.

SCHOOL DENTAL

(Continued from Page One.)

Mary A. Moir and Miss Margaret Lees had been engaged for the staff of the commercial department in place of Miss Spears and Miss Stillwell.

School Attendance.

Mr. Kenner reported 536 on the roll at the Collegiate Institute with an average attendance of 518 or 97 per cent. Mr. Mowat presented the report of the Public schools, which showed a total enrollment of 2922, and an average attendance of 2795, or 96 per cent.

School.	On roll.	Average.	P. C.
P. of Wales	624	600	96
Central	514	493	95
King Ed.	507	478	94
Qu. Mary	495	471	95
Q. Alex.	370	361	97
K. George	362	345	95
S. Central	50	47	94
	2922	2795	96

Mr. Mowat was given authority to inform the male assistants on the public school staff that they would be required to have first class certificates or equivalent University standing by September, 1927.

A motion by Mrs. Morris that W. and W. R. L. Blackwell be given a further payment of $150 for the proposed addition to the Collegiate, was carried.

GRANT TO NAVY URGED BY I.O.D.E. TO GOVERNMENT

Resolution Proposed Dominion Assistance in Maintaining British Fleet—Year's Activities.

13 NEW CHAPTERS.

War Memorial Fund of the Order Now Stands at $382,800.

OTTAWA, June 3 (By Canadian Press)—The War Memorial Fund of the Imperial Order Daughters of the Empire has mounted to $382,800, according to the treasurer's report submitted at that organization's annual meeting here yesterday. Strong financial standing was indicated in the report made by Mrs. J. C. Power of Toronto. The order's balance, which includes the large war memorial fund, stands at $403,742. The year's receipts totalled $73,513. The war memorial fund was increased by $53,294 in the year. Scholarships and bursaries from this fund cost $18,262. Total disbursements for the year were $40,195.

Thirteen Chapters were added during the year, the honorary secretary, Miss A. Stewart Galt, of Toronto, reported. Also fifteen girl guide companies became affiliated with the order. In Miss Galt's report it was stated that the executive had sent a resolution to the Dominion government asking legislation "to advance the furtherance of a substantitial and proportionate direct contribution to the maintenance of the British navy in whatever manner they may deem fitting." Protest had been made by the Order against press publication of sensational crime news.

Assist Immigrants

Close co-operation with the Victoria League, London, an organization of women with similar aims to those of the I.O.D.E., had been recommended to the executive by Miss Joan Arnold, of Toronto, This included exchanges of organization literature, of introductions to travelling members, of correspondence between school children. The League also asked for a list of moderately priced hotels throughout Canada which might be recommended to immigrants and tourists.

At the request of Col. Henry Osborne, secretary for Canada for the Imperial War Graves Commission, the visit of Major General Sir Fabian Ware, vice-chairman of the Commission, to Canada in September will be under the auspices of the Order. Arrangements will be made by the various chapters for meetings at which Sir Fabian Ware will speak.

COWS KILLED BY LIGHTNING BOLT

Percy Lady Lost Two—Barn Struck But Not Burned.

HASTINGS, June 3. — An electric

Rivals the beauty of the Sacred Tusque
Oversize Duofold Duette, $11; Duofold Jr. Duette, $8.50; Lady Duofold Duette, $6. Pens and Pencils sold separately if desired, but Satin-lined Gift Box de luxe included in sets.
This June-Time Gift
Will Inspire Your Friends to Write You
For Graduation, Weddings, Sailings, Parties, Birthdays
Duofold Pen and Duofold Pencil—The New Duette: Satin-lined Gift Case de luxe included
THIS Parker Duofold Duette has won the heart of the world—balanced, symmetrical, in handsome lacquer-red, or in flashing plain black, both styles gold trimmed.
Our Lady Duofold Pen and Pencil are still of small girth to fit slim fingers. But the Duofold Jr. and "Big Brother" Duofold Pencils are now both built Over-size.
For men learned from the Duofold Pen how an Over-size Barrel affords a man-size grip that abolishes finger cramp, and relaxes hand and brain. Every Parker Duofold Pen has the super-smooth Duofold Point that's guaranteed, if not misused, for 25 years' wear.
Now is the time to pick out these Duofold June Gifts.
The Parker Fountain Pen Co., Limited
Factory and General Offices
Toronto, Ontario
Duofold Pencils to match the Pens: Lady, $3 Over-size Jr., $3.50; "Big Brother" Over-size, $4
Parker Duofold Duette

Here is a "Friendly drink"

What are you doing to keep cool and healthy this summer? Try this! When you rise in the morning drink a 'dash' of ENO in a glass of water. The adoption of this simple rule gives the little practical help your system needs to keep it free from the poisons and wastes which are the initial cause of overheated blood and other summer disorders.
When you travel—when you go on holidays or week-ends—take a bottle of ENO's "Fruit Salt" along. It is invaluable in counteracting the ill-effects of changes of climate and water and diet. You should never be without
ENO'S "FRUIT SALT"
The World-Famed Effervescent Saline
Sales Representatives for North America:
Harold F. Ritchie & Co., Limited, 10-18 McCaul Street, Toronto

OPPOSITION TO DAY WORK PLAN LAYING SEWERS

Several Campbellford Councillors Believe Contract System Wold Be Cheaper.

ESTIMATES MADE.

Street Superintendent Fox Confident of Economy By Day Labor Method.

CAMPBELLFORD, June 3. — There has always been in the town council an element of opposition to the system approved by the majority, to have the work of sewer construction done by day labor instead of by contract. Several of the councillors appear to be of the opinion that the latter method is the cheaper.

This opposition took on new vigor Monday night, when Henry Redden and John Hall submitted tenders for the construction of the sewers on Market Street and Oliver Road, the lower tender being that of Mr. Hall, who offered to build the sewer for $4,638.00, funishing everything, tile included.

If this offer were accepted, the town would be required to pay the charges of the engineer, five per cent. or over $200, and would, beside, be at the expense of putting the roadway in repair after the contractor had finished and filled in the sewer.

Mr. Fox's Figures.

Chairman Cole of the committee on roads and bridges, submitted an estimate for the work prepared by Robert Fox, street superintendent, who had been in charge of the sewer work for the past two years. Mr. Fox's opinion was that the sewer could be constructed by day labor for $4,740, including the engineer's fees and the cost of leveling the streets.

Mr. Fox's Offers.

Some of the councillors questioned the figures of Mr. Fox, intimating that he was merely guessing, and that his estimates were not backed up by a marked cheque, such as Mr. Hall had sent in with his offer.

Mr. Fox is so satisfied that he is on the safe side, that he offers to put up security and do the work by day labor, provided he is allowed to choose his own men and on condition the town will pay him the amount for which the work is done below the estimate.

He offers as an alternative to take the contract, giving the required security, and to put a man in charge of the work, the engineer's fees and the cost of putting the street in repair to be paid out of his estimate.

Wants a Chance.

Superintendent Fox has been building sewers by day labor for the past two years, blasting the channel out of solid rock and has finished every one of them for less than the estimate of the engineer. There is no rock on Market Street, and the Oliver Road, and Mr. Fox believes that he should be given a chance to demonstrate what he can do when conditions are easy.

The Labor Problem.

Only married men resident in town or single men with dependents, are given work on the sewers under the day labor plan. Mr. Fox has no chance but to take on men sent him by the town officials. This is the reason why he insists, in the event of him doing this new work, he be allowed to choose his workmen just as a private contractor is.

Preaches Next Sunday.

Rev. Edwin E. Preston, who preached in St. Andrew's Church on Sunday, was so acceptable to the congregation, that he has been asked and has consented, to officiate again next Sunday. Mr. Preston spent some years in Wyoming, U.S.A., working among the Indian tribes. The United States authorities insisted on all aliens becoming naturalized citizens of the Republic and as Mr. Preston preferred living under the British flag, he returned to Canada. He saw service overseas in the late War, and was so badly gassed that on his discharge he was physically unfit to take up his professional duties.

Mr. Preston bought a small farm near Colborne, where he now reside, with his wife and two daughters. Outdoor work has restored his health and he now proposes to accept a pastoral charge.

Dairy Outlook Good.

The last shipment of cheese from the local factory sold on the Belleville Board, brought 17 15-16 cents for first and 17 7-8 cents for second choice. Dairy farmers are well pleased with the market outlook and the warm weather has started a vigorous growth of grass on old and new pastures.

OBITUARY.

ELIZA KATHLEEN HATLEY.

The sudden death of Eliza Kathleen ("Lila") Hatley yesterday morning came as a great shock to her many friends in the city. The late Miss Hatley, who was only eighteen years of age, was stricken with heart failure yesterday morning, between nine and ten o'clock, while preparing for work, and passed away almost immediately. She was a popular member of the staff of the Otonabee Mills, Limited, a member of the Y.W.C.A. gymnasium and swimming class, and had been confirmed in the Anglican Church a few months ago at the ceremonies held in All Saints' Church. She will be greatly missed by a large circle of friends.

JAMES DUFF.

LAKEFIELD June 3.—Word was received in the village on Monday of the death of James Duff of Drinkwater Sask., a brother of Miss Duff, Mrs. A. Quinn and Mr. Robert Duff. The late Mr. Duff was born in Smith Township, and was well-known to the older residents of Lakefield and the district, as was also his wife, formerly Miss Annie Johnson. Interment will be in the Little Lake Cemetery, Peterboro.

CLEANS MICA WINDOWS

When the mica windows of your stove are stained with smoke remove them and wash in hot vinegar.

CONTRIBUTION IS ASKED OF SEYMOUR

Appeal By Campbellford I. O.D.E. Referred to Ratepayers.

CAMPBELLFORD, June 3—Mrs. Andrew Haig and Mrs. R. C. Deston, representing the I.O.D.E., accompanied by Mayor . M. Bygott, commanding officer of the Northumberland Regiment appeared before the Seymour Council to ask for a grant for the monument which it is proposed to erect in memory of the young men who lost their lives in the great war. So far the movement has been purely local and all the money raised so far has come from Campbellford .

It is the idea of the promoters now to have the township render financial aid so that the names of Seymour's heroes may be inscribed on the monument as well as those from Campbellford.

Mesdames Haig and Weston and Major Bygott addressed the Council all the memebrs of which were present, and urged the cooperation of the township in the cause. They were given an attentive hearing and were assured that their request would receive careful consideration.

When the deputation had retired the question was discussed, but no member seemed disposed to assume the responsibility of taking the initiative. Finally it was decided to call a public meeting for the evening of June 16th in the Township Council Chamber and submit the matter to the ratepayers of Seymour.

Council Routine

Dr. G. A. Hay, the clerk, was instructed to draw up a by-law changing the limit for the payment of taxes from December 31st to December 14th.

It was decided to charge dancing pavilions the same fee as that of last year. When it came to a question of providing police protection for these places of amusement, it was stated that John A. Arcstrong, who for several years has discharged this duty, his pay being $1.50 per night, had refused to act longer unless, his pay was raised.

The clerk was instructed to prepare a by-law for the appointment of a new officer, who also is required to see to the enforcement of the O.T.A.

Boys Are Warned

Some of the electric light globes on the Hastings Road have been maliciously broken and a warning was issued that all such offenders would be prosecuted to the limit.

Case of Charity

Dr. H. B. Longmore reported the case of a resident of Trent Bridge who is ill and in poor circumstances. It was decided to send this patient to a Toronto hospital for treatment for two weeks, and to care for his family at the expense of the public in the meantime.

Personals

Mrs. Earl William, a former resident, arrived by motor from Toronto Tuesday to visit friends.

Mr. Alex Haw, accompanied by Mr. and Mrs. W. J. Dalgleish, and family, motored to Port Hope Sunday.

ALL WITNESSES ON OCEAN RATES HEARD

Committee Will Meet on Friday to Prepare Report to House.

OTTAWA, June 3. — (Canadian Press).—The Ocean Rates Committee of the House of Commons, which has considered the proposed Petersen ship subsidy contract, finished its work last night so far as the hearing of witnesses is concerned. It will meet again on Friday morning to consider the preparation of its report to Parliament.

Weddings

QUIBELL—BROOKS

HASTINGS, June 3—A very pretty wedding was solemnized at the home of the bride's parents, Mr. and Mrs. A. M. Brooks, Hastings, when their fourth daughter, Ruth, became the bride of Harold C. Quibel, only son of Mr. and Mrs. John Quibell, of Campbellcroft, Ontario, Rev. M. L. Hinton officiated.

The bride entered the living room on the arm of her father and took her place under the bower of white and mauve flowers. The bride looked charming in a gown of sky blue brocaded satin back crepe and wore a veil of white chiffon tulle trimmed with pearls and carried a bouquet of shell pink and rose carnations.

She was attended by her sister Edna who was gowned in brick shaded canton crepe. The groom was supported by Mr. Norman Haynes of Campbellford.

The wedding march was played by Mrs. O. Phillips of Warkworth, a sister of the bride. During the signing of the register Miss Jessie Wilcox sang "Oh Take Her and Be Faithful Still."

A great many friends and relations were present and sat down to a beautifully decorated table for dinner.

The young couple left on the C. N. R. train for Toronto, Niagara and points west, the bride travelling in a dress of apple green crepe and picture hat. On their return they will reside in Campbellford.

The number of savings bank depositors in the United States is now estimated at 40,000,000. This is nearly double the number in 1919.

CHANGES MADE IN ASSESSMENT ROLL

North Monaghan Council Sat as a Court of Revision.

The North Monaghan Council held the Court of Revision for the assessment roll of 1925. All the members of the Council being present and duly sworn, Mr. G. A. Wood was elected Chairman.

Albert Hubbard, Leo Shaughnessy and Price Adamson each appealed for a remission of their dog tax. Each one having taken the necessary declaration, a resolution was passed that the assessment for dog tax of each of the applicants be removed from the assessment roll of 1925.

J. F. Goselin of 21 Frank street appealed to be assessed as a Separate School supporter. No action was taken in this matter as the assessment roll shows that 21 Frank street is assessed for the Separate School.

John Taylor appealed on behalf of Charles Clute that lot 60 and 61, plan 50, be assessed to James Deline, who is the present owner.

The Court of Revision accepted the assessment roll as presented for 1925 with the changes made and adjourned proceedings.

The Council now proceeded to general business, with Reeve Rye in the chair. The township scavanger was present and reported that there were certain unsatisfactory conditions prevailing in North Monaghan and which the Sanitary Inspector seems to have failed to have corrected. The present Sanitary Inspector was asked for his resignation as Sanitary Inspector and School Attendance Officer.

Resolution was passed that William B. Anderson be appointed Sanitary Inspector and School Attendance Officer at the customary salary, $80 per year. The Sanitary Inspector was instructed to give written notice to all parties who are not now complying with the requirements of the Board of Health of the township, and that if the parties now complained about do not remedy the cause of such complaints, legal action will be taken against them by the Sanitary Inspector.

Mr. Thomas Glover wrote to the Council and asked them to try and make arrangements with the Peterboro Utilities Commission whereby meters would be installed in each of the homes of the present water consumers, and that each be individually responsible for payment to the commission, or that the township appoint some other person to make the regular collections. Mr. Glover having attended to this matter for the past five years, feels now that it is time he was relieved of any further responsibility for the collections. The Clerk reported that he had received a cheque from the Department of Public Highways of Ontario for $854.99 for township subsidy for 1924.

A resolution was passed that the Reeve, the Deputy Reeve and Councillor G. A. Wood be a committee to meet the Peterboro Utilities Commission for the purpose of discussing the changes as suggested by Mr. Glover in regard to the Brown street water main.

The following committee was appointed to inspect the gravel pit for the purpose of laying plans for removing the stone crusher and the erection of new bins: Reeve Rye, Deputy Reeve Lillico and Councillor G. A. Wood.

The same committee was appointed to meet a committee from the South Monaghan Council for an inspection of the S. Monaghan boundary. The same committee was appointed to meet a committee from Smith Township for an inspection of the boundary between N. Monaghan and Smith Townships. This committee was given full power to act.

The following bills were passed in order to be paid: The county of Peterboro, for lots purchased by the township at the adjourned tax sale and now the property of the township, searches, deeds, etc., $7.05; Harry Fowler, twelve yards of gravel, $1.80.

The following is an estimate of public expenditure for 1925 as submitted to the Department of Public Highways: Bridge construction, $1,000; machinery, $500; superintendents, $400; maintenance and repair, $4,000.

George Patton was appointed Township Road Superintendent at a salary of $5.00 per day for actual time employed.

Bylaw 867 was then read and finally passed appointing George Patton Township Road Superintendent.

Bylaw No. 868 was introduced, read and finally passed making provision for expenditures on the township roads for 1925.

A committee from the Township Council, as arranged at a previous meeting, has purchased five acres from Archie Patterson as a site for a township dump ground.

Arrangements were made at a meeting held on May 11 whereby the Globe Indemnity Company of Toronto insures the municipality from accidents on the public highways for the sum of about $100 per year.

A resolution was passed that the meeting adjourn, and the next regular meeting be held at the Court House, Peterboro, on Monday, June 8, 1925, at 2 o'clock.

KITTEN STAYED HOME

NEW YORK, June 3.—After grieving two days over the loss of a pet kitten and advertising for it in several papers, John Bainerd found it alive but hungry in a bureau drawer.

SASKATCHEWAN LIBERALS ARE AGAIN ELECTED

Walkover Indicated in Province Liberal Since Formation in 1907.

43 ELECTED.

Premer Dunning Won Personal Victory—Only One Minister Lost.

REGINA, Sask., June 3.—(Canadian Press).—The Liberal Government of Saskatchewan, headed by Premier C. A. Dunning, was returned at the polls yesterday. While very few constituencies had reported complete, it was indicated that the Liberals had elected 43 candidates to the sixth Legislature of the Province. In doubtful seats remaining early this morning, Liberal candidates were leading in six. Progressives have elected four, Conservatives 2, Independents 2. There are 60 constituencies.

In the last Legislature, the Government had 49 members out of a total of 63. The return of the entire Dunning Cabinet is indicated with the exception of Hon. H. A. Cross, Attorney-General, who was defeated on the basis of unofficial returns. The Premier himself scored a personal victory in Moose Jaw County, where with 42 out of 44 polls reported, the vote stood: Dunning 2,061, J. E. Etkeval (Progressive) 760.

Saskatchewan has had a Liberal Government since the formation of the Province in 1907.

BIGMY CHARGE AT BELLEVILLE

Fred Milne Admits Having Wife in West When Married Here.

SIX CHILDREN.

BELLEVILLE, June 3.—(Canadian Press).—Fred. Milne, who appeared in Police Court here on a charge of non-support, yesterday left the court under remand on a charge of bigamy. Milne confessed that he was a married man when he married Mrs. Bessie Woods, and that his former wife, who was Miss Minnie Hogg, was living in the West at the time. She is still alive, he stated. Milne was arrested at Cobourg a week ago at the instance of the Provincial Police. He was charged with not supporting his wife and her six children. He was remanded on the non-support charge.

HASTINGS PERSONALS

HASTINGS, June 3. — Raymond Jones of Rochester spent the week-end with his parents, Mr. and Mrs. J. F. Jones.

Miss Dorothy Kerr, who has been visiting friends in Fenelon Falls, returned home on Monday.

W. E. Tate is in Port Hope on the relieving staff at the C.N.R. depot.

Charles O'Connor of Rochester visited friends in this locality recently.

Horace Bell of Coboconk is acting as operator at the station here.

WHO IS YOUR SKINNY FRIEND, ETHEL?

Tell him to take Cod Liver Oil for a couple of months and get enough good healthly flesh on his bones to look like a real man.

Tell him, it's the only way to take those grave-like hollows from his cheeks and neck.

Tell him he won't have to swallow the nasty oil with the nauseating fishy taste, because the McCoy Labarotories, of New York, are now putting up Cod Liver Oil in sugar coated tablet form.

Ask for McCoy's Cod Liver Oil Compound Tablets — Warne Drug Co., McDermid and Jury, Jas. Lynch, and every druggist worthy the name sells them — 60 tablets—60cents. Any man or woman can put on five pounds of healthy flesh in 30 days or your druggist will willingly refund the purchase price.

One woman put on 15 pounds in six weeks. Children grow robust and strong—Feeble old people feel younger in a few weeks.

McCOY'S
Cod Liver Oil Compound Tablets
ORIGINAL — GENUINE
60 Tablets 60 Cents

HON. AURTHUR MEIGHEN PROMISES

(Continued from Page One.)

Premier King's Reply.

Right Hon. Mackenzie King, Prime Minister, expressed regret that Mr. Meighen had found it necessary to bring on the present discussion at this particular time in the session. He believed that it would have been more satisfactory had the discussion taken place when an opportunity existed to go into the matter fully. The resolution of the leader of the Opposition was word for word in agreement with his "manifesto" issued a few days before the opening of the present session of Parliament. Mr. Meighen had not taken steps in time to enable his resolution to be placed on the order paper for full discussion on private members' day. Failing that, the Conservative leader had not brought in this resolution at the time that the debate on the budget address was taking place.

Premier King said that to discuss the subject matter of the resolution in full, would involve a re-opening of the budget debate. He stated further that should the resolution of the Conservative leader carry, "this Government would be called upon in accordance with Parliamentary procedure, to resign immediately." What the country desired was that Parliament should get through its business as rapidly as possible, and the sooner the House expressed itself on the resolution before it, the better. The Government had adhered to its principles, and had enjoyed, up to the present at least, the confidence of the House. This was borne out by the votes taken on the various budgets brought forward by the present Government since it came into office.

The present resolution, stated Premier King, served to set the East against the West, and helped to make wider the differences that existed between the Maritime Provinces and Central Canada.

Progressive's Opposition.

Robert Forke, Progressive leader, said that the Prime Minister had declared the motion to be one of want of confidence but in so far as the Progressives were concerned, their vote would simply be recorded against the motion because they did not believe in the principle which it contained.

He complimented Mr. Meighen on his speech and said that while he did not believe in any of the arguments presented, the speech had been easy to listen to, and was remarkable for the definite manner in which the different declarations of policy were presented.

History showed that Oppositions in Canada had usually advocated reductions in the tariff which they had not enforced on securing power. The present Opposition was advovating high tariff, but if the Conservatives ever secured power again, the probability was that they would not make any drastic tariff changes. The only salvation for the country was for the Progressives to take up the reins of power and rectify the situation.

Mr. Forke had no faith in the tariff commission advocated by Mr. Meighen, and did not agree with the proposed policy for reducing the railway rates to the Maritime Provinces, and to the Prairies. If such a policy was put into effect, the people in the East and in the West would have to pay taxes in order to subsidize the railways for the lower rates. Further, such a policy would expose the markets of the Ontario and Quebec farmers to unfair competition from the West. Some other solution of the railway rate problem would have to be found.

Reports to the City Council

Manufacturers Committee.

The Manufacturers Committee reported and recommended as follows:—

That this Council express its appreciation of the work which the dustless sweeper purchased fom Dominion Dustless Sweepers, Limited, is doing, as it is accomplishing all that was expected from it and doing the work of collecting and removing the dust from the streets in a very satisfactory manner; and also that the Council is pleased that the company has also developed a dust filter for use in cereal mills, elevators and other places where dust is a nuisance and a menace, and wishes the company success in its enterprises.

Fire, Water and Light.

The Fire, Water and Light Committee reported as follows:—

We received the following tenders for repairing the motor car of the Chief of the Fire Department:—

White & Ackford, $123.00; Reid & Son, $130.00; G. Walter Green Co., new parts extra, $60.00.

We also received the following offers for a new motor car for the Chief of the Fire Department:—

C. L. Brewer—Used McLaughlin Roadster, $1450; V. M. Eastwood—Dodge Roadster, $1450; V. M. Eastwood—Used Dodge Roadster, $1250; Selkirk & Elliott—Durant Roadster $1395, less $200 allowance for old Ford car, making $1195;A. Brown & Co.!—McLaughlin $1195;A. Brown & Co.!—McLaughlin Roadster, $1785, less allowance of the amount of rental paid for car now used by the Chief of the Fire Department.

We recommend that no more money be spent on the old car.

We referred the matter of the purchase of a new car to the Chairman of this Committee and the Chief of the Fire Department with a request that they examine the cars, for which tenders had been received, with a mechanic, and also ascertain what the tenderers would allow for the old car and report to the Council.

The sub-committee recommended the McLaughlin six as being the best car for the use.

Railways and Parks.

The Railways and Parks Committee reported as follows:—

We referred the matter of a schedule for the different leagues and clubs for the use of the James Stevenson Park to the Chairman of this Committee, the Mayor and Ald. Phelan with power to act, and also with authority to make financial arrangements with the clubs.

Your Committee received the following applications for the position of caretakers for the bathing beaches—Joseph Bannon, $14 per week. Sundays $2 extra; Thomas Blodgett, $15 per week, and will furnish a boat and Sundays extra; William Henry, $15 per week and Sundays extra.

We recommend that Wm. Henry's application be accepted for the Inverlea Bathing Beach provided he furnishes a boat.

We recommend that the caretakers of the bathing beaches be paid on the certificate of the chairman of this committee.

We received and accepted a tender from T. H. Hooper of $35 for the exclusive refreshment privilege at the athletic section of the James Stevenson Park.

The appointment of a caretaker at Lake Street bathing beach was left over, Alderman Turner being given authority to engage a man.

Finance Committee

The Finance Committee reported as follows:—

That we authorized the City Treasurer to sell to the Peterborough City Trust the $132,000 of pavement debentures bearing five and one-half per cent. interest, and the $14,000 of waterworks debentures bearing five per cent. interest, on a basis to yield five per cent.

We authorized the City Treasurer to sell the balance of the local improvement debentures, locally, on a basis to yield five per cent. which includes $5,371.12 of sidewalk debentures bearing five and one-half per cent. interest, $2,940.73 of sewage debentures bearing five and one-half per cent. interest and $7,200 of sewage debentures bearing five per cent. interest.

We recommend that a cheque be issued to Charles Risher for $20.65 on account of income taxes over paid.

Your Committee had a conference with representatives of the Board of Education in regard to the monthly payments to the Board and recommend that the motion that the Board of Education's monthly demands be paid at the end of each month be rescinded, and that they be paid as may be arranged by the Mayor and Chairman of this Committee and the Treasurer.

We recommend that the Chairman of this Committee and the Mayor have a by-law prepared to issue debentures to pay the cost of the construction of the sewage disposal plant.

We recommend that the following accounts be paid:—

Acme Taxi & Gasoline Station	$44..64
Alexander & Hall	20..28
T. H. Ashby	2..90
D. Belleghem & Sons	15..00
Geo. A. Brenton	275..00
Campbell & Best	3..00
Canadian National Telegraphs	0..87
The Canadian Engineer	28..40
City of Peterborough (F.D.)	15..71
Coleman Bros	12..85
G. Dunford	4..00
Dick & Carew Lumber Co. Ltd	8..02
Dunlop Tire & Rubber Goods Co. Ltd	7..80
Fanning's Steam Laundry	9..23
Grant & Thorpe	37..80
Dunsolus & Co	7..65
J. W. Hall	71..40
Hamilton Health Association	45..00
Adam Hall, Ltd	84..00
Imperial Oil Ltd	2467..40
Kingan Hdwe Co. Ltd	107..92
The Merchants Press	18..39
The McLean Stationers	30..00
The Nicholls Hospital	213..00
Peterborough Lumber Co. Ltd	136..20
Peterborough Hardware Co. Ltd	50..84
Peterborough Utilities Comm	0..75
Peterborough Utilities Comm	11..65
Thos. A. Rehill Co.	586..60
H. Rootes	23..30
St. John's Industrial School	158..00
John Sutherland	5..00
Walter Stocker	19..70
J. J. Turner & Sons Ltd	18..40
The Treasurer of Ontario	906..00
Victoria Industrial School	60..00
Joseph Wearing	78..58
J. Bickersteth	195..00
B. F. Ackerman, Son & Co. Ltd	$ 0..60
F. Anderson	5..50
Bell Telephone Co	46..83
J. Bickersteth	195..00
E. J. Cadd	4..80
Can. Pac. Rly. Co	30..42
Canadian National Rlys	155..83
Contract Record & Enging. Rev.	22..40
Aaron Comstock	35..75
The Cressman Co. Ltd	153..35
Duffus Motor Sales	2..26
John Drummond	6..00
Fitzgerald & Co	0..50
Graham & Wells	3..10
C. Walter Green Co. Ltd	23..10
Goold, Shapley & Muir Co. Ltd	10..08
Higgins Hdwe Co	5..00
Wm. Hamilton Co. Ltd	601..12
Instruments, Ltd	77..02
James Juby	6..25
A. Low & Co	3..75
The Municipal World, Ltd	8..65
A. McDonald Lumber Co. Ltd	5..62
G. L. Petty	10..00
Postmaster—Peterborough	10..00
Peterborough Examiner Ltd	29..63
Peterborough Utilities Comm	9..12
The Roy Studio	122..50
Royal Brush Co. Ltd	10..40
St. Joseph's Hospital	1065..00
Sawyer-Massey Co. Ltd	13..65
Wm. Scott	4..40
H. B. Taylor & Son	4..80
Trebilcock Bros	15..55
United Typewriter Co. Ltd	2..00
Walter Woods, Ltd	9..00

UNCLAIMED MAIL AT POST OFFICE

Atcheson, W. G., R.R.3.
Bigson, A.
Burnham, Senator George
Bird, Charles, 20 30 Union
Bell, Braden
Baker, Wm. Kent
Carlisle, Miss M.
Condon, Miss, 550 Water
Crosby, C., 334 Water
Craig, Mrs. 211 King
Calvert, Pte. R. H.
Cronin, Miss F., 468 Gilmour
Clarke N., 268 Edinburgh
Costain, J. A., Monaghan Rd.
Curtis, D., c-oCurtis Drug Co.
Campbell, Miss, 618 Aylmer
Davis, Miss J., R.R. 2
Downer, Mrs. J., 258 Antrim
Dunn, Wm. B.
Deyell, J. W., 25 St. George Ave E.
Earnshaw, E., c-o J. Bowl R.R. 2
Fleming, W. D.
Grant, C. F., 358 Stewart
Gilroy, A. G.
Garden, E., R.R. 9
Geddes, Mrs. 184 Donnelly St.
Hughes, H.
Humphrey, Mae
Jackson, Bertha, c-o White House
Legros, Albert, 372F Water
Little, U.M., 144½ Hunter W.
Lister, Hilda, 421 Chamberlain
Lyttle, Mrs. Weldon
McFadden, Mrs. Alex.
McCormack, Fred, 639 Rubidge
McClelland, Miss D., 39 Dundonald
Mason, Ed.
Mayock, M., Elm St.
Marshall, Wm., c-o Marshall Ecclestone
Moore & Hughes Ltd., 139 Simcoe
Mahaffey, Henry, 86 Park
Mason, Evelyn, R.R. 1
Morrow, Mrs. H. J.
Macotullio Lyadona, Frank St.
O'Donnell, Patrick
Peters, Mrs. Mary, 111 Mary St.
Phipps, Mr. & Mrs. G. F., c-o Ford Bros.
Pike, Mrs. James A. G.
Peat, J. A.
Rose, Mrs. A., R.R. 2
Reinke, R. J., 394 Burnham
Robinson, Joshua, Chamberlain St.
Steelwell, Mabel, taecher
Strain, R. H., 161 Antrim
Squire, Charles. M.
Taylor, Fred, 239 Lake St.
Whitmore, Miss E., 230½ George St.

SCHOOL REPORT

ROSENEATH JUNIOR ROOM FOR THE MONTH OF MAY

JR II.—Hazel Covert, Joy Morrison, Ilaine Carew, Mary Sherwin, Glen Brisbin, Evelyn Robins, Avis Towns, Stewart Nichol.

SR I.—Charles Hogg, Lloyd Nichol, Billy Halstead, Lois Talling, Jessie Mouncey, Marie Mouncey, Harold Coyle, Irene Sherwin, Ruby Blodgett, Earl Radley, Cecil Robins, Carl Simpson, Allan Pacey.

SR. PRIMER—Elsie Sherwin, Harold Mouncey, Olive George, Herbie Sherwin, Oswald Covert, Thelma Blodgett.

JR. PRIMER—Marjorie Carew, Jean George, Myrtle Hogg, Madeline Gilgour Olive Linton, Beatrice Lovelace, Verna Radley, Marjorie Sherwin, Luella Timlin, Marion Towns.

Percentage attendance 92.

B. A. CLARK,
Teacher.

STEALS DURING CHURCH

YORK, Pa., June 3.—While members of the Lutheran Church here worshiped on the second floor of the church a thief rifled all the overcoats in the basement. He obtained about $25 in cash.

Free
Sample of
KOTEX

Only 3 days left
go to stores listed below

WE make this free offer to introduce to non-users the merits of the new improved KOTEX—deodorized—the latest and greatest comfort and convenience ever offered to women. If you haven't learned what KOTEX is, here is your chance to find out—free.

So don't let Introduction Week slip by without stopping in one of the stores listed below. There you will find the KOTEX Sample Table. Each sample wrapped in plain paper. Pick up one and put it in your bag. No embarrassing questions to ask or answer.

What is KOTEX? A new scientific sanitary pad, made from the super-absorbent called Cellucotton, impregnated with a new secret deodorant. It absorbs, instantly, 16 times its own weight.

Thus KOTEX insures protection—safety—always. Immaculacy and personal daintiness at all times. With comfort, convenience and easy disposal. Only one sample to a customer.

Go to any of the stores below for a sample of KOTEX, deodorized

They also have the regular-size packages, wrapped plain, for those who need no introduction.

G. A. BORLAND, DRUG STORE.
BOND'S DRUG STORE
H. ABRAMSON, DRY GOODS STORE
TURNBULL CO., DRY GOODS STORE.
CRESSMAN CO., DRY GOODS STORE
McDERMID & JURY DRUG STORE
WEBER'S PHARMACY.

KOTEX
DEODORIZED

Blue-jay is the delightful way to end a corn. A tiny cushion, cool as velvet, fits over the corn—relieving the pressure. The pain ends at once. Soon the corn goes. Blue-jay leaves nothing to guesswork. You do not have to decide how much or how little to put on. Each soft downy plaster is a complete treatment with just the right amount of the magic medication to end the corn.

A Corn will mar a pretty face

That corn is reflected in your face. Pain is disfiguring. If you keep that corn it will hasten crow's-feet. . . . To carry a corn for days is to show those days, unfavorably, in your looks. The constant dull irritation makes its mark in frown lines which do not always come out. . . . Then there's the undaintiness of it. . . . For the sake of personal charm and comfort—let Blue-jay end that corn in 48 hours.

Blue-jay

THE QUICK AND GENTLE WAY TO END A CORN

©1925

A Living Model Parade

- OF -

"BETTY BROWN" SUMMER WASH DRESSES

Thursday, June 4th

At 10.30 a.m. and 2.30 p.m.

On Our Second Floor

You Are Cordially Invited to Attend

MANNEQUINS MUSIC

The GRESSMAN

The FLAPPER WIFE

by Beatrice Burton

THE STORY SO FAR:

GLORIA GORDON, beautiful flapper, marries DICK GREGORY, a struggling lawyer. Her idea of marriage is fun and fine clothes . . . and no children.

Dick borrows MAGGIE, his mother's maid, to teach Gloria to cook. But she refuses to learn, to the great disgust of MOTHER GREGORY. Then Maggie leaves, because of Gloria's wild parties.

Gloria hires RANGCHILD SWANSON, although Dick tells her they can't afford a maid. She swamps Dick with debt, and demands a new automobile.

Dick becoms dangerously ill with pneumonia. During the time of his recovery, Gloria asks Dick's secretary, MISS SUSAN BRIGGS, to give her $200 of Dick's money. She explains that she needs it for the house, so Miss Briggs gives it to her. Then Gloria lends the money to STANLEY WAYBURN, an out-of-work actor with whom she is infatuated. Wayburn plans to use the money to go to New York to look up a job.

A few days before he goes, Gloria and he are out driving in her car, when they have an accident. Wayburn leaves Gloria lying under the wrecked car, goes for help, and disappears. His cigaret case is found lying under the car, and when Dick sees it, he goes to the hospital to see Gloria and forces a confession from her about her friendliness with Wayburn.

Weeks pass Gloria finds her life very stale without Wayburn. Then her friend, MAY SEYMOUR, wife of DR. JOHN SEYMOUR, tells Gloria that there has been much gossip about he affair with Wayburn. Her friends begin to shun her.

May gives a party which includes Gloria, JIM CAREWE, a man who half in love with May, and some of his gay friends. Gloria leaves early. She's "blue" and depressed.

NOW GO ON WITH THE STORY

(Continued from Yesterday.)

The delicatessen was a mile away on George Street. And when Gloria returned May's "party" was under way.

Ann Somers was making cinnamon toast in the kitchen. She was a shy little widow with mouse-colored hair and big gray eyes. She was very popular with men. She let them all make love to her and then she cried about it afterwards. Apparently it made a great hit with them.

Jim Carewe called her "the red lily."

"Ann, you're some kid," he was aying to her when Gloria came into he kitchen. "You know doggoned, well that you're not going to marry Ted Sawyer. Why don't you tell him so, instead of letting him dangle in the wind?"

Ann went on buttering her toast. She hadn't seen Gloria come into the kitchen.

"Well, I've got to have someone to take me around . . . since you won't, Jim," she answered softly. "Ted does as well as anyone."

Gloria coughed and cleared her throat.

"The nasty little cat!" she said to herself. "I'll bet she's trying to land Jim because of his money. In the meantime she's keeping this Ted hanging around in case Jim doesn't bite! Why can't Jim see through her?"

What fools men were to let women pull the wool over their eyes the way they did! Gloria felt like shaking Jim Carewe as she watched him pat Ann Somer's shoulder.

May was dancing the Texas Tommy for Ted Sawyer and Jim Collins, the two nice young salesmen from Jim's office.

Presently Jim came in with a tray of "horse's necks."

"Ann says lunch is ready," he said. "Isn't this a good party, boys?"

Everyone but Gloria seemed to think it was a good party. She couldn't dance because of her bandaged arm and shoulder. She didn't want her horse's neck or her cigaret. She felt "blue" somehow.

At 4 o'clock she went upstairs and got her hat.

"Good-by," she said to May, as she and Jim danced past the living-room door where she was standing. "Just let me sneak away without saying 'good-by' to the others. They won't miss me."

"Whatsa matter?" May asked. "Lost your pep, or don't you like my party?"

May stopped dancing and shoved Carewe down into an armchair.

"Park yourself there for a minute, Jim," she said. "I want to talk to Gloria."

She came out into the hall, closing the doors behind her as she came. She sat down on the bottom step of the stairs and looked up at Gloria with puzzled eyes.

"What's the matter with you, anyway?" she asked. "I've noticed that you've been singing the blues to yourself, all day. You haven't had a lit. of a good time, have you?"

Gloria shook her head.

"No," she confessed, "I haven't. "I feel awfully 'blah,' somehow or other, today."

"You're worrying about that sap, Wayburn," May said with sudden bluntness. "And you're a fool to do it! I've had his number ever since the night of your party when he made such a fuss over Myra Gail. He's some sheik . . . At least, he kids himself that he is!"

Gloria looked intently at her fingernails.

"Stan's left town," she said at last. "So don't worry about him and me any more . . . And I don't know what's the matter with me, May. Honestly."

But she did know.

She was terribly lonely without Wayburn.

"What's the use of pretending?" she asked herself on the way home through the streets, warm and sunny in the late afternoon quiet. "I'm homesick for Stan.— That's what's the matter with me. That's all that's wrong with me."

Wayburn had filled her idle days with interest, for months past.

When there was nothing else on hand, he was always ready to go for a drive or a hike with her. He always had a new dance to teach her . . . or the latest New York hit to sing to her

* * *

He had a ready laugh and a wealth of funny stories. He was amusing. Gloria had always called him her "one-man show."

Now that he was gone, timehung heavily on her hands. She didn't know what to do with herself all day long.

"I'm lost without Stan. That's about the size of it," she told herself, as she turned the corner of her own street.

The mother of the Donburg twins was just ahead of her, followed by her lovely off-spring on roller skates.

Across the street two of the neighbors stood gossiping on the driveway between their houses. Gloria looked at them, curiously.

They seemed happy and contented in their placid, deep-bosomed maturity . . . those two women.

"But I wonder if they really are," Gloria asked herself. "Or are they sick and tired of married life, like I am?"

She quickened her steps and caught up with Mrs. Donberg.

"Hello, there!" said the twins' mother. "It's nice to see you around home again. I tried to get to the hospital to see you, but the twins were both sick in bed with bronchitis, and I never poked my nose outside the house for two weeks!"

She sighed. "It's just one thing after another for a woman, isn't it?" she asked. "Now it's the spring sewing, and then the canning season will be here, and after that the fall cleaning and sewing! . . . My goodness, I don't get time to do half the things I'd like to do?"

Gloria looked at her intently. Was this little, bright-eyed smiling woman discontented like herself?"

"What would you like to do, really?" Gloria asked her.

Mrs. Donberg laughed.

"Well," she said, "I've had three cans of blue paint up on my broom-closet shelf for three months," she said, "and I know it sounds silly to say it, but I just can't seem to find time to paint the twins' bedroom set with it! That's what I'd really enjoy. Fixing up my house so it would be pretty, like yours, Mrs. Gregory."

Gloria's interest flagged.

She certainly had nothing in common with the little "hausfrau" beside her!

She said goodby to her and walked on.

* * *

Dick was in the side-yard transplanting some cannas along the house.

"Hello, where have you been all day?" he greeted her.

"At May's house," Gloria answered briefly.

Dick ran up the front steps and opened the door for her. He followed her into the house.

He asked her how May was. He told her that Mrs. Gordon had telephoned an invitation to spend the day with her, tomorrow.

But Gloria knew that that was not what he had come into the house to say.

He said it leaning up against the newel-post at the foot of the stairs, nervously tapping the trowel he still held, on the polished wood.

"Doc Seymour thinks I ought to go away for a rest," he said. "How would you like to go with me to Kawartha Lakes for a couple of weeks, or so? It would do us both good."

Gloria's eyes narrowed.

"Is your mother going along, by any chance?" she asked, biting off the words, like little bits of ice.

"We—el, Doc Seymour thinks she ought to go along," he began. "She's not getting over her operation as well as he hoped . . . ."

Gloria interrupted him, snappishly. "Is she going?" she asked sharply. "Now don't hedge. Dick! She is going, isn't she?"

"I don't see how I can very well tell her you don't want her with us," he said. "After all, she's my mother, Glory."

"Well, go with her, then! But count me out!" Gloria cried passionately. "I wouldn't go to the most wonderful place on earth, with your mother, Dick! I can't stand her!"

Angry tears sprang to her eyes. But she brushed them away with the back of her hand, and ran upstairs.

She went into the little taffeta-hung room that had been hers since the beginning of Dick's illness. She locked the door behind her.

In a moment Dick was there, rattling the knob.

"Open the door, Glory," he pleaded "and we'll talk this thing over sensibly . . . . What's the use of your taking it this way? Even if Mother goes with us, you won't have to see much of her . . . . Open the door, please!"

(To be Continued)

MAKE REPAIRS ALNWICK ROADS

Council Also Sat as a Court of Revision on Assessments.

BUILD MEMORIAL

ROSENEATH, June 2—The Alnwick Township Council held its May meeting in the town hall, Roseneath, on Saturday afternoon with all members present.

Councillors Brown and Parker reported on the condition of roads in the north end where they had been sent as a committee with Reeve Mauncey. They had given a job to R. McCracken to repair the wharf at McCracken landing and also one to George Watt to repair the road leading to McCracken's landing. They reported that West's hill on the boundary was in a very bad condition with the railing broken at a point where there was a drop of from 25 to 30 feet. There are signs up at this hill and the clerk was instructed to get information regarding the length of time that these signs were lawful and would stand between the township and danger.

Jos. Dunnet asked for 1 day gravelling with four teams which he received.

Mr. Elder was given authority to repair the road at Elders' corner where it will either have to be raised or widened to protect it from the water.

A delegation was present from the Indian Reserve at Alderville with W. R. Coyle, the agent, as spokesman. Mr. Coyle outlined his case in a very able and appealing manner. The Alderville band has been talking of erection of something in commemoration of their soliders for the last four year, and at last they have got down to business and are working hard to raise funds to the extent of $2500, the cost of a cenotaph. Mr. Coyle is the chairman of this committee with J. D. Hayden of Cobourg a very active worker in co-operation. Mr. Coyle appealed to the council for a grant which he said he thought they richly deserved. At the time of the war out of an adult male population of 66, thirty-two enlisted and ten paid the supreme sacrifice on Flanders Fields. Mr. Coyle spoke very feelingly of the Indians in whose cause he appears to be bound heart and soul.

Reeve Mauncey replied that this was rather sudden and the council would give his request serious consideration and report to him.

A delegation from the Women's Institute was present to ask for the grant of fifty dollars made by he 1924 council. They were told to present a bill of the expenditure to the caretaker at the next meeting and they would be paid accordingly as a caretaker had not been under salary for the full year.

The following accounts were ordered paid: Arthur Braithwaite, cartage, $2.64; Archie Mauncey, grant on wire fence, $15.41; Jas. Robins, work, $10.50.

Court of Revision

The Alnwick Township Council met on Saturday to hear any appeals that might be made against the assessments. Reeve Mauncey was appointed chairman.

The first appeal was that of Chas. Sherwin who owns a farm on the border of the village, in fact a large portion of the village is built on what belonged originally to the farm. In the past two years Mr. Sherwin has sold some four or five lots and his farm is assessed more than it was previous to the disposal of the lots. Also he claimed that he was assessed for 97 acres when he didn't have over 90. Councillor Parker objected to lowering it, basing his objection on what he himself is paying. He said Mr. Sherwin was assessed for $21 an acre on choice land while he was assessed for $15.50 an acre on a farm that was not to be compared with Mr. Sehrwin's, some of his land having hills that could not be driven up let alone worked.

It was moved by Councillors Parker and Brown that this appeal be not allowed, but the motion was defeated. It was then moved by Councillors Braithwaite and Timlin that Mr. Sherwin's assessment be lowered $100.—Carried.

The next case was that of J. D. Hayden of Cobourg who appealed against his assessment of $900 on Hickory island. Mr. Hayden had his solicitor, T. Hall, K.C., with him. He thought that he was assessed out of all reason in comparison with the farm land in the township. The council thought that this summer resort was a trifle different than farm land. Mr. Hall thought that Rock Island should be the governing principle. Finally a resolution, moved by Councillor Timlin and Reeve Mauncey, carried, lowering Mr. Hayden's assessment $100.

The third and last appeal was that of Mr. Thos. McCracken on his land 22 acres of which he declared, would not even grow grass and he did n't think he should be assessed $800 on 58 acres containing this poor land but the council thought differently and on motion of Councillors Braithwaite and Parker his appeal was disallowed.

The assessor was authorized to strike off two dogs, which had been killed since assessed, from Mrs. D. Douglas' list.

Considerable discussion took place regarding the rate of assessment of Indian land rented by white tenants. Mr. Parker, the only member of last year's council, was in favor last year of the high rates but apparently he had a wrong understanding of the situation and when it was explained to him at this board he said that he said that he had changed his mind entirely and would have voted differently on McCrackens' appeal had he it to do over again as he was basing it on rented Indian land. On motion of Reeve Mauncey and Councillor Braithwaite the assessmet of Indian land was reduced from $15-$10-$6 to $10-$8 and $6.

Considering there had to be some changes in this list the court was adjourned until Saturday, June 27, at 1 o'clock p.m. so as to give every ratepayer a fair chance.

REALITY OF UNION IN CAVAN CHURCH

First Official Service Will Be Held on June 14.

CAVAN CAVAN, June 2. — The service in Cavan church will commence at seven-thirty instead of seven p.m., for June, July and Aug. Sunday school will be held at half-past ten in the morning during those months.

The Cavan Sunday school anniversary services will be held morning and evening, Sunday, June 14.

The Rev. R. B. Ferris, B.A., general secretary of the Ontario Educational Council, Toronto will be the preacher for the occasion.

On account of the conference the services are withdrawn on the Cavan circuit on June 7.

Anniversary Sunday (June 14) will be the first official services of the Union church at Cavan.

As the Rev. Mr. Ferris has been a Presbyterian minister, and Rev. R. L. Richards will be present two former denominations will be represented in the pulpit.

One feature of the evening service will be welcoming any who wish to join with the Union church, taking it as their church in which to worship.

Annual Garden Party.

On Monday evening, June 15, the annual garden party will be held.

The programme will be given by an organized boys' class of Murray street Baptist church, Peterborough.

NEW RULER.

Major-General Sir John Lawrence Baird, a member of Britain's diplomatic service for years, is the new Governor-General of Australia. He won the D. S. O. during the war and has a whole flock of honorary titles after his name.

PLANNING PICNIC AT INDIAN RIVER

Baseball Games and Other Sports Are on the Programme.

ON DOMINION DAY

INDIAN RIVER, June 2.—The warm weather and the showers have brightened up the crops.

The Indian River baseball teams are promising under the management of Harry Fitzgerald. They play Asphodel on Saturday evening, June 6th and intend to lay them aside.

The regular meeting of the I. R. F. Club will be held on Friday evening, June 5th. Mr. Davidson hopes to see a good attendance and a prepaartion for the second annual picnic to be held on July 1st.

Mr. James Bowens and Fred White, who have so ably handled the soft drinks in the past, are of the opinion that they can do much better since the 4.4 is considered a soft drink.

The Asphodel and I. R. baseball teams are preparing for a match, also the Sixth Line and Drummond's Station. The latter are old rivals. More will be said in the near future of the sports, etc.

The I. F. F. Club has just got in a car of flour and feed.

APPEALS DISPOSED OF BY TOWNSHIP

Some Assessments Were Reduced While Others Remain as Assessed.

KEENE, June 2.—The Municipal Council met as a Court of Revision on Wednesday, May 27 and the following appeals were disposed of:

Mr. Craft appealed against his assessment on Lot 26, Concession 3. On motion it was reduced to $300.

Mr. Bailey on behalf of the Canada Cement Co. appealed against the assessment on their property. On motion assessment reduced $130.

Mr. Edgar appealed against assessment on Lots 27 and 28, Concession 5. On motion assessment confirmed.

Mr. Mark Manley appealed against assessment of east half Lot 18, Concession 10. Moved by Mr. Comrie, seconded by Mr. Anderson, that the assessment stand.

Moved in amendment by Mr. Reid, seconded by Mr. Devlin, that he be reduced $50. Assessment confirmed.

Mrs. Maria O'Connor appealed against assessment on eastern part Lot 31, Concession 12. Assessment confirmed.

Jame Weir appealed against assessment on summer cottage at Campbelltown. Assessment confirmed.

Eva May Miller was assessed for east half Lot 19, Concession 5 and southwest quarter of Lot 19, Concession 4, instead of Mrs. Wilkins.

The court adjourned for 1925.

SELECT CANDIDATE FOR FEDERAL HOUSE

Conservatives of Northumberland Will Meet at Warkworth on Friday.

COBOURG, June 3.—Northumberland County Conservatives will meet at Warkworth on Friday, June 5, for their annual convention and to select a candidate to contest the riding for the Federal House. The meeting will be addressed by Hon. Dr. S. F. Tolmie, former Minister of Agriculture in the Meighen Government, Mr. M. E. Maybee, M.P. and others.

TEUTONS PING PONGING

BERLIN, June 3.—Ping pong is now one of the favorite pastimes in Berlin and a tournament will be held this fa'

PERCY COUNCIL HEARD APPEALS

Only One of Five Objections to Assessments Was Sustained.

COUNCIL MEETING

(By Staff Reporter.)

WARKWORTH, June 3.—Sitting as a Court of Revision, with every member present, the Percy Township Council dealt Monday with five appeals against the assessment, which for the past four years has been made by Arthur Wilson of Warkworth. All of the appeals were disallowed except that of W. J. Barrie, who secured a reduction of $100 on some farm property which the Assessor had rated at $1,200.

The most important case to come before the court was that of Miss A. Haight, Principal of the Warkworth Continuation School, who objected to pay an income tax levied on $1,200 of her annual salary of $2,000. Miss Haight taught in Warkworth the latter half of last year, and her earnings did not amount to sufficient to render her liable to income tax. A lawyer had told her that she could be assessed in 1925 only for her income the previous year, and that the Council had no right to compute her income for parts of two years.

Reeve McCubbin, Councillor Sybser and other members denied that they were doing anything of the kind. The Reeve read the clause in the Assessment Act which provides that when the income of the previous year cannot be ascertained the computation is based on that of the current 12 months. Miss Haight had told Assessor Wilson that she was now earning $2,000 a year and she was charged on $1,200 of this amount, the balance being legally exempted.

When the matter was explained to her Miss Haight gracefully accepted the situation and consented to pay the tax.

Assessment Nearly a Million.

The total assessed value of Percy Township and the police village of Warkworth this year is $996,378,50, a slight decrease from 1924, when it was over a million.

The population is 2,201. There were 26 births and six deaths in the township during the past year.

The canine population is 345.

Church Property Values.

Only two of the churches in the township are situated outside of the village, at Dartford and at Norham. The land held by all the churches is assessed at $1,125, and the value of the buildings is placed on the assessment roll at $29,300. The Warkworth Catholic Church property stands highest on the list at $10,000; the Presbyterian second at $7,000, and the Methodist property third with an assessed value of $5,000.

Grant $150 to Fair.

Bert Armstrong, Secretary, J. F. Freure, Treasurer, and Ben Buchanan, Director, of the Percy Agricultural Society, appeared before the Council to ask for the annual grant. Secretary Armstrong, who opened the proceedings, said that the deputation would set no figure, preferring to leave the amount to the discretion of the Council.

Mr. Freure: "We reduced the debt on the Fair property by about $400 last year. We receive grants from the Province, from the county and township and about $400 or $500 from individuals, the village of Warkworth helping us to the extent of between $200 and $300."

Councillor Laver said he had been connected with the Fair for over 30 years, and he realized that about 90 per cent. of the people in the township received no benefit from it. While ready to support the Fair personally, he did not think it just to the people referred to to compel them to help pay for it.

Mr. Freure: "All the Fairs in Ontario would have to close if the different grants were withheld. The $1,400 taken at the gate on the day of our Fair is all expended in the payment of prizes."

Councillor Laver: "I have been told that the Warkworth Fair could be conducted without a township grant."

Mr. Freure: "Perhaps it could, but not if all the other grants were withheld. It is the grants from your public bodies that encourage individual support."

Deputy-Reeve Nelson is a Director and Councillor Poole is President of the Fair Board. For that reason both hesitated to take a prominent part in the discussion. The former, however, said that all the years he had been in the Council he had never opposed a grant, and Councillor Poole added that a Fair could not be run on wind. No person had ever come to him with an objection to a grant.

Councillors Sybser and Laver were in favor of a small grant, less than the $200 given last year.

Director Buchanan: "We have the best Fair in this part of Ontario, and the support we have received from this Council has helped to make it so."

Reeve McCubbin said that the people in Warkworth had no playground by the Fair site. In the past five years the Council had contributed $1,000 to pay for the buildings, and it would never do now to let them go down. The situation was different in Campbellford where there was a large rink aside from the Fair buildings altogether.

Before leaving the room the deputation hinted that $300 would meet their ideas of an adequate grant, but the amount actually allowed, on motion of Councillors Sykes and Laver was $150, or $50 less than last year.

The greater part of the session was devoted to the hearing of applications from taxpayers for the improvement of roadbeds and the putting in of culverts.

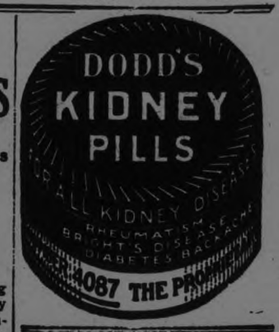

LADIES AID HOLDING GARDEN PARTY SOON

Plan to Remodel Church Hall—Man Kicked By Playful Horse.

NORHAM, June 2.—The regular monthly meeting of the Ladies Aid was held Thursday afternoon at the home of Mrs. Clem Palmateer. The new president, Mrs. David Evans, occupied the chair. The meeting was opened by singing "Take the Name of Jesus with You" after which the pastor led in prayer. The scripture lesson was read by Miss Madge Cliffe. The minutes of the last meeting were read and adopted. Twenty members responded to the roll call. After some discussion about remodelling the church hall by moving the kitchen to the opposite end of the room so that it might be used as a dressing room for actors at concerts as well as a kitchen. Samuel Gummer, John Wesley Newman and the pastor Rev. John F. Everson, were appointed a committee to look over the ground and ascertain the probable cost and to report at a future meeting of the Aid.

It was also decided to hold a garden party on the church lawn, serving supper in the sheds, on June 24. Mrs. Oney Isaac, Mrs. Lorne Evans, Mrs. J. Wesley Newman, Mrs. John F. Everson and Mrs. David Evans were appointed a program committee for the occasion, to report at a special meeting of the Aid to be held at the home of Mrs. Oney Isaac on Thursday, June 11th. Refreshments provided by Mrs. Ivan Denike, Mrs. Lorne Evan and Miss Madge Cliffe were served after which the meeting was closed by singing "God be with you till we meet again" and the Mizpah Benediction.

While holding his horse out on grass a few days ago, Abijah P. Spafford escaped serious injury, when the animal in fun reared and backed up, knocking him down and injuring his neck.

C. Hiram Curtis made a business trip to Campbellford and Stirling last Wednesday.

A number of people from this vicinity attended the temperance meeting in Warkworth last Tuesday.

The sympathy of the neighborhood is extended to Mrs. John Diamond in the loss of her brother, John Moore, of Port Hope, who passed away early Monday morning, May 25th.

Mrs. Murney McCann and little daughter Noreen, are visiting her sister, Mrs. Hazleton, of Toronto.

Mr. and Mrs. John Ward, of Milemma, Ohio, left for home by motor on Thursday morning after spending a week with Mrs. Sidney Palmateer.

Simon Moore of Detroit is the guest of his sister, Mrs. John Diamond.

Among those from a distance who attended the temperance convention at Warkworth on Tuesday were: Mr. and Mrs. Hermon Reynolds, Mr. and Mrs. Walter Glover, Mr. and Mrs. Clarence Massey and Mrs. Lorn Darling, all of Morganston.

Watch Your Daughter

Chatham, Ont.—"I gave Dr. Pierce's Favorite Prescription to my daughter and it did her a world of good. She had always been delicate, had functional disturbances and was very nervous and weak. She also had a lot of trouble with her stomach. But after I began giving her the 'Favorite Prescription' she did not suffer, her nerves were good, she began to get stronger and finally developed into a healthy, robust girl. And what 'Favorite Prescription' did for my daughter, it will do for other girls if they will only try it."—Mrs. Fred Crouchman, 30 Adelaide St. N. All dealers.

This Prescription is made in Dr. Pierce's Laboratory in Bridgeburg, Ont. Send 10 cents there if you wish a trial package of the tablets.

MEIGHEN LOST TARIFF MOTION

Called For Revision on Protective Basis, But Was Defeated.

VOTE 147 TO 37.

OTTAWA, June 3. — (Canadian Prerss).—By a majority of 110 votes, the House of Commons last night defeated an amendment moved by the Right Hon. Arthur Meighen, Opposition leader, calling for an immediate revision of tariff on a definitely and consistently protective basis. The vote stood, for 37, against 147. The Conservatives present voted solidly in favor of the Meighen resolution. Liberals, Progressives, Independents and J. S Woodsworth, the Labor member present, voted against. A motion to go into supply then carried.

LUSH MEADOWS NEAR MARMORA

Dairy Farmers Report Heavy Flow of Milk—Hay is Promising.

MARMORA, June 3. — A tour of the surrounding district reveals the fact that meadows show promise of a good hay season, and grain has nicely started its growth. The blossom on fruit trees makes many a pretty picture. Dairy farmers tell of rich yields of milk and generally speaking, farmers seem satisfied with the season's progress thus far.

Following regular meeting of Marmora L.T.B. on Monday evening, the sisters and brethren adjourned to the home of Mr. Allan McHarvey, where W. M. J. Cottrell, on behalf of the Lodge, presented Bro. and Sister D. Robertson with a handsome 8-day clock to mark the occasion of their recent wedding. Both were taken completely by surprise, yet suitably responded to the speech which honored them.

Revival Meetings.

Revival meetings in connection with the Free Methodist Church were held in the White Hall on Sunday by the District Elder Rev. Lee. On Saturday evening Miss Hughes of Picton, also of the same denomination, addressed an open air gathering near the St. James Hotel.

Mr. and Mrs. Albert Emmorey and Mr. and Mrs. Adam McGarvey, motored to Belleville on Sunday.

Mr. and Mrs. Dan Yeomans, and family, and Mr. and Mrs. Tom Henderson and family of Havelock, were visitors at Mrs. Abe Smith's on Sunday.

Mrs. George Mantle made a trip to Belleville on Monday.

Mr. Joe Callery was a visitor to Havelock on Sunday.

Mr. and Mrs. William Nobes and Mrs. T. Rowan of Sidney Township visited at Mrs. William McCoy's on Sunday.

Mrs. George Wilks arrived home from the Havelock hospital on Sunday.

DEATH HOAX PAIR MARRIED AT LAST

Woman Paroled After Three Years—Burned Corpse as Blind.

FOND DU LAC, Wis., June 3.—(United News.)—Some of the dust that has been gathering for three years over the story of the famous Lake Nebasgamen death hoax was brushed aside here yesterday when its perpetrators, Dorothy Anderson and Edward J. Sailstad, applied for a license to marry. Sailstad, who was formerly a wealthy phonograph manufacturer of Eau Clair, Wis., has been working at Oshkosh, Wis., as a mechanic, waiting for his "sunshine girl." She was recommended for a parole yesterday from the Industrial Home For Women at Tyacheedah, where she had been confined for the last three years for her part in the death hoax. Sailstad was confined in the reformatory at Greenbay, Wis., until recently.

Five years ago Miss Anderson and Sailstad, a married man, placed a corpse they had removed from a grave in a cottage on Lake Nebasgamen and burned it down to cover their elopement. Their hopes that the body would be accepted as Sailstad's were realized for a time. Sailstad's wife was awarded large sums in life insurance. She remarried. Then, after two years Sailstad, who had been living with Miss Anderson in California, was recognized. He and Miss Anderson were returned to Wisconsin for trial and were found guilty of arson. Sailstad's wife secured a divorce.

Before being separated to serve their terms, Sailstad and Dorothy exchanged promises of love and marriage.

The men who guide the destiniesof the Canadian Manufacturers'Association are representative of all sections of the Dominion. ThePresident, Col. Arthur F. Hatch,Hamilton, and the Second Vice-President, John M. Taylor, Guelph,are Ontario manufacturers. TheFirst Vice-President, J. H. Fortier, is from Quebec. W. S. Fisher, St.John, N. B., a former President,voices the Maritime viewpoint. From the Pacific Coast comes J. H.McDonald, Vancouver, Chairman ofthe British Columbia division. H. B. Lyall, Winnipeg, is Chairman ofthe Prairie division. The Treasur-er, Thomas Roden, and the General Manager, J. E. Walsh, are lo-cated in Toronto, the headquartersof the association. All parts of Canada will thus be able to voicetheir opinions at the annual meet-ing in Hamilton.

MINISTER TO U. S. TO BE CHOSEN

Premier King Announces That Right Man is Hard to Secure.

ALLOWED $60,000.

OTTAWA, June 3. — (Canadian Press).—The Canadian Government hopes to make the appointment of a Canadian Minister to Washington very shortly, Premier King announced in the House of Commons last night when a vote of $60,000 for Canadian representation in the United States was before the Commons for consideration.

The Prime Minister said that the Government had not found it easy to secure the person it wanted to represent Canada and referred to the necessary personal experiences which went with such a post.

CANADIAN MANUFACTURES

(Continued from Page One.)

thousands have been derived of work.

Akin to this is a resolution urging the government to provide regulations that will safeguard our factories and their employees until the depreciated currencies of other countries are restored to normal, and amend the anti-dumping provisions of the tariff act to prevent the dumping of goods into Canada.

Limit Taxation.

On the subject of taxation it is pointed out in a general resolution that there is a great deal of duplication and overlapping in assessment, and the collection of taxes in Canada and it is accordingly urged that a policy be adopted which will define the courses of revenue to which the Dominion, Provincial, and Municipal governments will be limited for taxation purposes.

The resolution calls for the abolition of the sales tax as quickly as possible and for the raising of the necessary revenue through customs tariff, thus developing the country, and creating new taxable wealth.

There is also a resolution calling for additional and improved steamship services between Canada and South America, without delay, and for the establishment of adequate trade commissioners' services in that region.

Cream Wanted

Wanted for month of June, 1925, 10,000 cans factory separated cream, testing around 40% B. F. for butter making. Give price and number of cans you can ship per day.

Apply BOX 753, EXAMINER

WOMAN INJURED BLAMES TRUCK

Mrs. Harvey Hall Upset From Buggy, Crowded Off the Road.

OBTAINED NUMBER.

OMEMEE, June 2.—On Monday afternoon while Mrs. Harvey Hall was driving to the village for her husband with a horse and buggy, she suffered an accident, the marks of which will remain with her for some time. Mrs. Hall was only a short distance from home when she met a truck loaded with household effects proceeding north. She turned out as far as possible and claims the driver of the truck 'hogged' the road. The horse, which is very quiet, became frightened and jumped, upsetting the buggy and its occupants into the deep ditch, with the result that Mrs. Hall suffered a number of bruises and a general shaking up. The driver of the truck did not stop, but a passerby managed to secure his license number in the hope that he may be made in future to give a little share of the road to a lady, and also bear other expenses.

Mission Meeting.

The regular monthly meeting of the Women's Missionary Society of St. Andrew's Presbyterian church was held in the Sunday school room on Tuesday afternoon for the purpose of winding up all matters of business before the disbanding of the society. The president, Mrs. J. A. Black occupied the chair and conducted the devotional exercises having chosen the scripture lesson from Proverbs, the 8th chapter. Sentence prayers were offered by Mrs. Mackey, Mrs. O. G. Williamson and Mrs. Black.

The roll call then followed, each member answering with a verse of scripture containing the word 'Wisdom.' The minutes of the previous meeting were given by the secretary, Mrs. E. H. Mitchell, followed by a report of members and attendance during the six months' continuation of the society. The treasurer of the supply fund and the treasurer of the general fund then gave detailed reports of all monies raised during the half year. A motion was passed that all money on hand be forwarded to the provincial treasurer so that if either the Unionists or non-concurring members re-organize they do so with a clean sheet.

The bale to the Northwest Mission school was discussed and as all donations were on hand, it was packed at the close of the meeting.

Letter of Condolence.

It was unanimously decided to send a letter of condolence to Mrs. A. Laidley, who recently lost her sister, Miss Feir, the death having been due to a fall which she received while attending the May missionary meeting.

A splendid report of the Presbyterial Women's Missionary Society held at Cobourg last week was given by Mrs. E. H. Mitchell and added upon by Mrs. Black (both of whom were delegates) after which a hearty vote of thanks was tendered them.

Mrs. Black then in a few words spoke of the disbandment of the Society and expressed her heartfelt thanks for all kindnesses shown her while filling the office she was about to retire from, and in appreciation of Mrs. Black's services the members present rose to their feet in honor of same.

Mrs. Williamson then asked all the members present who wished to re-organize to remain at the close of the meeting, which was done.

The closing hymn was "He Leadeth Me," followed by the Lord's prayer in concert.

The hostesses for the day were Mrs. S. J. Mackey and Mrs. F. G. Sandy.

BILIOUS and SICK HEADACHES ARE CAUSED BY CONSTIPATION

Once you allow your bowels to become constipated you will become troubled with bilious and sick headaches, and for relief you must help your liver to remove the poisonous bile that is circulating in the blood and upsetting the entire biliary system. For this purpose there is no other remedy to equal

MILBURN'S LAXA-LIVER PILLS.

Mrs. L. G. Nethercott, R.R. No. 1, Crinan, Ont., writes:—"I was awfully troubled with constipation, and sick and bilious headaches accompanied with severe vomiting spells which made me very miserable. I tried different remedies, without relief, but since taking Laxa-Liver Pills the headaches and constipation have disappeared, and I am very thankful for what they have done for me."

For sale at all druggists and dealers; put up only by The T. Milburn Co., Limited, Toronto, Ont.

CANADA'S CLAIM IS PERPLEXING

United States' Officials Had Never Heard it Made Before.

TO CLAIM NEW LAND.

WASHINGTON, June 3.—(Canadian Press).—Officials here are somewhat perplexed at news despatches from Ottawa, indicating that Canada expects to claim any lands that may be discovered to the northward of the present Dominion. So far as high officials are informed, no such claim ever has been asserted before, and no overtures on the subject made to other governments.

It has been the intention of the MacMillan-Navy expedition, which is to set out next month for the region in question, to raise the United States flag over any new land they may find. Such a land probably would be comparatively valueless, however, except as a possible future base for aviation, and there is no thought here that any serious controversy will arise on the subject between the American and Canadian Governments.

RECOMMENDS AN EXPORT SCHEME FOR MARKETING

Expert Engaged By Ontario Government Turns in Report on Markets.

WANTS CONFERENCE.

To Discuss National Trade Mark and Creation of Funds.

TORONTO, June 3.—(Canadian Press).—The creation of export marketing machinery, national or provincial, is the concrete recommendation to the Ontario Government of C. W. Baxter, the marketing expert, who was commissioned some time ago to investigate the possibilities for the sale of Ontario agricultural products in the United Kingdom, and whose report was made public yesterday by the Hon. John S. Martin, Minister of Agriculture. The report will be laid before the Agricultural Enquiry Committee of the Legislature.

The recommendations of Mr. Baxter is for a conferernce of representatives of all the provinces, its object being specified as the discussion of the export marketing situation with special reference to the following points:

The adoption of a national brand or trade mark.

The establishment of national export grades, grade designations and regulations.

Providing a Federal inspection service which may issue export grading certificates with power to refuse the granting of certificates unless the product is in accordance with adopted standards.

A national advertising program, funds for which may be provided by a small per package and per carcass charge.

The creation of a fund which may be drawn upon during the process of adjustment made necessary by reason of over-production or reduced purchasing power.

The funds for the purpose of making adjustments are to be provided jointly by the producers, the Provincial and Federal Governments, and the exporters in proportion to the tonnage exported.

MINING FOR LUMBER.

CHICAGO, June 3.—Mining for timber goes one in a swamp not far from Chicago. Thousands of years ago a storm flattened a forest of white oak, but some chemical in the soil or water preserved the wood except for a thin layer of decay on the outside of the logs. The wood brings high prices.

CLEAN LIFE IS MOST POWERFUL

Influence of a Christian Man Leaves Permanent Effect for Good.

NORHAM SERMON.

NORHAM, June 3.—The men's service held in the Methodist church on Sunday evening was a splendid success. The church, which was beautifully decorated with flowers was filled to capacity with people from Meyersburg, Codrington, Morganston, Dartford and Oak Heights. A carefully prepared program was carried out without a break. Twenty-two men took part in the service. A male choir of fourteen voices rendered three special selection of music. The congregation head Psalm No. 1. Prayer was offered by Messrs. Fred Laver and Lewis Denike. Martin Peterson read Exodus, 20 (1-17). The hymns were announced by Messrs. Fred H. Huycke, David Evans and Richard Knight. The Pastor, Rev. J. F. Everson, spoke on "A Clean Life," from Phil. 4, and 8th verse. Following is a summary of the address:

A man's influence cannot be stayed and will live on in the lives of others long after he has died. Piety, gentleness, zeal, earnestness, revealed in a quiet, tackful Christian way has untold influence for good. If children are set a good example of Christian living in the home, they will never forget it. Home should be something more than four walls and a roof. It is sunshine and not expensive furnishings that make hame what it ought to be. These are great days for the fathers of Canada, who should themselves be 100 per cent. Canadian and imbue their offspring with the true spirit of citizenship and manhood.

Heroic Conduct.

Suffering, service and sacrifice accomplish great results. Heroes are made not in moments, but by weeks, months and years. It takes a hard, long, steady pull to win a victory. To stand like the anvil beneath the blows of the hammer and firmly resist the force of repeated temptation is grand and heroic. To accept pay for one's service is no sin; but no price which can be weighed in gold can remunerate a man for the sale of one ounce of his manhood. When conscience is seared or shorn by evil transactions the wrong can never be fully healed.

Men who are serving this generation well are making a splendid contribution to the generations yet unborn. The men who work to influence others for good shall have an abundant reward. Every man is a link in the chain of destiny. It matters vastly more what kind of a man one drops out on the street each day than what kind of a ballot a man may drop into the ballot box once a year. A clean life is a national asset. A citizen who loves justice and hates evil is worth more to his country than a battleship.

Salt of Community.

The strength of any community can be determined by the number of men in the community, whose lives are clean, pure, honest, straight forward and who uphold the right and who are sensitive to every approach of evil. A clean life in business is worth more than cash; in religion, it is worth more than radium; in the home, it is worth more than gold; in society, it is worth more than culture; and in politics, it is worth more than brilliant statesmanship. Character is the crown-jewel of citizenship. Men with clean records are wanted, and are granted great privileges. The clean life is the most powerful thing in the world." John Wesley, who was carried to his grave by six poor men, and who left behind him two silver spoons and the Methodist Church is an example of power and influence.

An ancestor of David Livingstone, who was a descendant of the Scottish Highlanders, when dying, called his family to his bedside and said, "I have looked over our family history as far as I can trace it, and I have not found one dishonest man. You children inherit good blood. You have no excuse for doing wrong. Lads, be honest."

Don't work for applause; but work because you are inspired by a great principle and you will have an internal satisfaction that will abide with you through life.

A clean life will make your credit good at the bank.

Englishmen, Irishmen, Scotchmen, Welshmen, Canadians and Americans by birth or circumstances are identified with the foremost race in the world. A book written in English will be read around the world, and some years ago Gladstone predicted that by the year 2,000 there would be 600,000,000 of English-speaking people in the world. Canadians move on the high tide of time. Will we be true to our origin, to history and to destiny

Their Last Meeting.

Morganston Methodists held their last meeting as a Methodist congregation on Sunday afternoon. The pastor, Rev. James E. Beckel, of Castleton, gave a short address on "Entering the Union." Several hymns were sang at the service, all of which were over fifty years old. Mrs. Marcius Massey of Norham, but who until a year ago resided at Morganston and was a member of that congregation for over fifty years, sang a solo. Mrs. Massey is the oldest surviving member of the Morganston congregation.

Gerom F. Cryderman and family of Toronto, formerly of Norham, are visiting friends in this vicinity. Mr. Cryderman was for many years superintendent of the Norham Sunday School, but vacated that position about twenty years ago. He addressed the session of the school Sunday morning. The attendance was 94.

Ships Strawberry Plants.

C. Hiram Curtis has this year shipped over 40,000 strawberry plants to various parts of the Dominion, going as far east as Quebec and West into Saskatchewan.

Modern Pavements Make Feet Tired

The miles and miles of hard surface roadways and side-walks are very wonderful, but, being hard, non-resilient, and excellent conductors of heat and cold, they torture our poor feet unmercifully.

It has been found that if tired, sore feet are bathed in warm water containing a few drops of Absorbine Jr. they will be delightfully cooled and refreshed.

But this is not the only use for Absorbine Jr. It is a liniment, antiseptic, and germicide in one—the handiest, most useful article in the family medicine cabinet.

Not only does it kill germs and prevent infection in open cuts and sores, hastening the healing—not only does it limber up to new freshness, tired, stiff muscles, but as a mouth wash, throat spray or gargle it protects you against wandering disease germs and leaves behind a pleasant, clean taste and odor. $1.25 a bottle at your druggist's.

Rev. James E. Beckel of Castleton left Monday morning for Oshawa, where Mrs. Beckel and family have been staying at her mother's for some time.

Mr. Nicholas Lean, who for several weeks has been seriously ill, is somewhat improved and was moved to his son, Hermon's, at Castleton last Saturday.

FIVE MORE WEEKS.

Government Leader Says Parliament May Be in Session 5 or 6 Weeks.

OTTAWA, June 3 (Canadian Press)—Hon. Mr. Dandurand, government leader, intimated in the course of a discussion in the senate last eevning that parliament might remain in session another five orsix weeks.

Free to Asthma and Hay Fever Sufferers

Free Trial of Method That Anyone Can Use Without Discomfort or Loss of Time.

We have a method for the control of Asthma, and we want you to try it at our expense. No matter whether your case is of long standing or recent development, whether it is present as Chronic Asthma or Hay Fever, you should send for a free Trial of our method. No matter in what climate you live, no matter what your age or occupation, if you are troubled with Asthma or Hay Fever, our method should relieve you promptly.

We especially want to send it to those apparently hopeless cases, where all forms of inhalers, douches, opium preparations, fumes, "patent smokes," etc., have failed. We want to show everyone at our expense, that our method is designed to end all difficult breathing, all wheezing, and all those terrible paroxysms.

This free offer is too important to neglect a single day. Write now and begin the method at once. Send no money. Simply mail coupon below. Do it Today—you even do not pay postage.

FREE TRIAL COUPON

FRONTIER ASTHMA CO., Room 339O Niagara and Hudson Sts., Buffalo, N. Y.
Send free trial of your method to

.....

.....

.....

What if it lands on *your* roof?

Protect your roof with Asbestos—

STATISTICS show that flying sparks landing on combustible roofs cause a loss of millions of dollars a year in Canada.

This means little to you unless it happens to include the building which shelters your family—your home.

You can take your home out of this horrible fire risk forever with a roof of Johns-Manville Asbestos Shingles—mined and manufactured right here in Canada.

Re-roof for the last time

Lay Johns-Manville Asbestos Shingles right over your old shingles. You save time, money, and muss in application and, best of all, you will never need to re-roof again.

10 months to pay

You can re-roof at once with Johns-Manville Asbestos Shingles and pay for this property improvement in easy payments afterwards. Mail coupon for details.

Asbestos for every building

There is a roofing of Johns-Manville Asbestos for all types of roofs—flat or sloping. Get in touch with one of the dealers listed here—or mail the coupon below.

A few other Johns-Manville Products:

Pipe covering—such as Johns-Manville Improved Asbestocel, and Johns-Manville Asbesto-Sponge Felted.

Johns-Manville Housline.

Johns-Manville Asbestos Brake Lining.

Power Plant Materials—such as asbestos sheet and rod packings, high temperature cements, etc., etc.

All are made in Canada in the new plant pictured below.

CANADIAN JOHNS-MANVILLE CO., LTD.
Toronto Montreal Winnipeg Vancouver Ottawa

CANADIAN
JOHNS-MANVILLE
Asbestos Products

Where to buy them:

Bancroft - - - - C. W. Mullett
Lakefield - - - - W. W. Leonard
Lindsay - - Lindsay Coal Co. Limited
Madoc - - - M. W. Connor & Son
Madoc - - - - - Frank Dafoe
Peterboro - Peterboro Lumber Co. Limited

Canadian Johns-Manville Co., Ltd.
19 Front Street, East
Toronto, Canada

Please send me at once your booklet on Re-roofing and details of your time-payment plan.

Name .....
Address .....

WOMEN'S PAGE

ST. LUKE'S W. A. CLOSING MEET

Interesting Reports Are Presented By Officers of Branches.

CERTIFICATES GIVEN.

The closing meeting of the W. A. of St. Luke's Church including the Girls' Branch and the Junior Branch took place last evening at the Rectory. There was a large number present. The meeting was opened by the Rector, with a hymn and prayers. The minutes of the last meeting were r d by Mrs. F. Whitehouse, and confirmed. The treasurer's report was then given by Mrs. T. H. Adams, after which reports were presented from the annual diocesan meetings by Mrs. H. Butcher, president of the Senior Branch, Miss Muriel Curtis of the Girls' Branch, and Miss Nora Gemmell of the Junior Branch.

These reports were very interesting, giving those who were not present at the conference a very clear idea of the work carried on in the W.A.

Certificates were then presented by the Rev. G. J. Bousfield to eight of the girls. These certificates were given for the mission study. This class is conducted by Miss Clara Adam, who takes great interest in this work. The following are pupils who received certificates: Audrey Heap, Muriel Davis, Nora Gemmell, Clemena Long, Margaret Whittaker, Connie Mason, Margaret Scott and Mary Scot.

Refreshments were then served, after which the meeting was brought to a close.

Mrs. G. J. Bousfield, superintendent of the Junior Girls' Branch, had on display a lovely quilt done by the girls.

MUSICAL RECITAL.

There was a good attendance in the hall of the Conservatory of Music last evening for the piano recital given by Miss Olga Fowler, pupil of Mrs. Pearl Burford Curtis of Toronto, assisted by Miss Winifred Evans, in violin selections. The programme was very attractive and Miss Fowler played in a manner that brought her much applause. She has a thorough grasp of technical intricacies, a splendid memory and plays with intelligent appreciation of her music. A firm touch and fine, clear, ringing tone were particularly apparent in the main number of her programme, the "Concerto Gruinor" by Mendelssohn, with orchestral accompaniment on second piano, played by Mrs. Curtis.

Miss Evans, a youthful pupil of Miss Edwina Palmer, was also accorded much appreciation for her well-played violin numbers. She played entirely from memory some difficult numbers, with attractive rounded tone and excellent bowing. Miss Fowler received a large number of lovely floral tributes and Miss Evans was the recipient of two very pretty bouquets. Miss Palmer acted as accompanist for the violin numbers.

The programme was as follows: "Gavotte" by Gluck-Brahms, 1st movement of the Moonlight Sonata, by Beethoven, "Ecosaisses," by Beethoven-Busoni, played by Miss Olga Fowler; "Sonata in D Major," by Handel, played by Miss Evans; "Kiss Waltz," by Scutt, "Three Ecosaisses," by Chopin, and "The Chase," by Paganini-Liszt, played by Miss Fowler; "Le Cygore," by Saint-Saens, "Orientale," by Cesaer Cui, and "Hungarian Dance No. 5," by Brahms-Joachim, played by Miss Evans; "Concerto Gruinor," by Mendelssohn, played by Miss Fowler and Mrs. Curtis.

WARKWORTH PERSONALS.

WARKWORTH, June 3.—Born to Mr. and Mrs. Earl Skinkle, May 30, a son.

Mr. Chas. Summerby, who has been spending a few days with Mr. and Mrs. W. J. Baker, has returned to Montreal.

Mr. and Mrs. W. S. Wiggins of Campbellford were guests of his mother on Sunday.

Mr. Hugh Leonard has returned to Buffalo, after spending the week-end at the parental home.

Mrs. Roy German and Dorothy are visiting relatives in Toronto.

GUESS IS WRONG, IT'S A NIGHTIE.

There's chic as well as comfort to this sleeveless night gown of satin striped voile with red poppies gracing its surface. The ties at the shoulder and belt are of red ribbon, and the skirt is cut in points finished with a picot edge. It is different, at any rate.

Locket Comes Home To Sorrowing Woman

WINNIPEG, Man., June 3. — (Canadian Press).—A little gold locket, pathetic in its broken condition, and still bearing verdigris caused by years of exposure on the battlefields of France, has come back to home at last. In September, 1916, it hung round the neck of Mrs. S. J. Bevan of this city and enclosed tiny snapshots of her husband and baby girl, Harriet. Today it is in Mrs. Bevan's possession again, but the clasp is gone and the photographs are stained and weather-worn. The baby girl is eight years old and the father who wore the locket joined the ranks of the heroes who fell at Vimy Ridge. Almost nine years from the day she last saw it, the locket arrives by registered mail, accompanied by a note from the Dominion Department of National Defence. The letter explained that the keepsake and the pictures had been forwarded from the Imperial Graves Commission to Ottawa, to be sent on to their owner. They had been found on the battlefield, it said. Clearly discernible on the back of the snapshots, themselves blurred almost beyond recognition, are the words "Baby Bevan," and Mr. Bevan's name and regimental number. He was with the First C.M.R.'s.

"I gave him the locket just as he was leaving," said Mrs. Bevan. "You see he had nothing of mine to take away with him, and he said he wanted something so much. It was the only thing I had so I just took it off my neck and gave it to him as he went away."

TRAFFIC PROBLEM OLD

LONDON, June 3.—London had its traffic troubles as far back as the beginning of the seventeenth century, according to an old book found in a public library. The city then was described as a place "of fogge and rotten mistes," suffering from traffic congestion "like mutton pies in a cook's oven."

More strength and substance in the wheat from which Purity Flour is made, mean more loaves of bread at lower cost. Let your next order be Purity.

PURITY FLOUR

SOCIETY

Items for the Society Column must be received before 1 o'clock daily. Telephone numbers 1600 and 1601.

* * *

Mr. and Mrs. S. W. Caldwell of Detroit spent the week-end with Mrs. Caldwell, Sherbrooke street, en route to France.

* * *

At the branch meeting of the Women's Missionary Society of the Methodist Church, being held in Oshawa this week, the following are present from the different Methodist churches of the city: Mrs. E. Harvey from George Street; Mrs. E. Wand from Mark Street; Mrs. A. J. Langford, Mrs. J. K. Moore and Mrs. B. McLeod from Trinity Church; Mesdames F. D. Elliott, D. Foster, E. L. Woodley and Mrs. J. N. Welbourn, from St. James Methodist Church.

* * *

Edward T. Flood, manager of the Metropolitan Life Insurance Company of this city, leaves tomorrow for the Home Office, New York, to attend a conference. Mrs. Flood will accompany him.

* * *

In the annual examinations in Pedagogy of the Ontario College of Education, the name of Mr. R. F. Downey, of Peterborough, appears as having successfully passed the examiantions for History of Education.

* * *

Miss Madeline G. Stinson, daughter of Mr. and Mrs. E. A. Stinson, Brock street, has been successful in heading her class in Modern Languages in the examinations of the fourth year in the Faculty of Arts at Toronto University.

Mr. Vincent A. Killoran of this city has successfully passed his fourth year examinations in the Faculty of Medicine at the University of Toronto.

* * *

Mr. and Mrs. W. McKee Bingham left to-day to spend the summer at their cottage on Rice Lake, near Gore's Landing.

Dr. Moore and wife, of Lakefield, are in the city to-day attending the marriage of the doctor's father.

* * *

Mr. J. Roy Morrow and wife are attending the marriage of Mr. Morrow's brother to-day near Hastings.

FLAPPER FANNY Says

It's easy to "spot" a clean tablecloth.

FIRST WOMAN TO GRADUATE

Miss Fagan of Hamilton Leads in University of Alberta.

OTHER HONORS

EDMONTON, Alta., June 3. — (Canadian Press).—Miss Ethel Bertha Fagan of Hamilton, Ont., has the honor of being the first woman to graduate from the University of Alberta.

Before coming to Alberta to take her course, Miss Fagan was for ten years engaged in law work in Toronto. For two years of this time she was articled, and has a number of clients of her own. She found there were many women who preferred for different reasons to seek the advice of a woman in the matter of investment and she expects to work up this line of practice. However, Miss Fagan expects ultimately to go into social service work. This has been her goal for several years. Law training is said to be more helpful in this work.

To Miss Leone McGregor, Red Deer, Alberta, falls the triple distinction of being the first Alberta girl graduate in medicine, of winning the scholarship offered by the College of Physicians and Surgeons of the Province of Alberta for the best record in the final year in medicine, and the Moshier Memorial Medal for general proficiency in the faculty of medicine. Pathology is Miss McGregor's chosen work, and she has received an appointment in the Provincial laboratory at the university.

HOME TOWN RECIPE.

Mrs. F. D. Craig, 586 Water street, recommends the following recipe for butter tarts:

1 egg
1-4 cup butter
3-4 cup brown sugar
1-3 cup small seeded raisins
1 small teaspoon nutmeg or walnuts

Melt the butter, add brown sugar and beaten egg. Mix with one tablespoon of cream and bake in uncooked shells.

Cynthia Grey Says

Nearly three-fourths of the letters I receive are from these classes:

Girls who are looking for some formula to win the love of some young man they admire.

Girls who fear they are losing a man's love.

Girls who are jealous of some attractive flapper.

Girls who admit their efforts to win the attention of young Romeo has failed.

Through all these letters is one dominant tone. It belies the old verse about dashing young Lochinvars riding out of the west to capture a lady fair.

For these letters seem to say that the Lochinvars of to-day are not men but women.

There's probably many a woman who won't admit it, but it's a fact just the same that the women of today are pursuing the men, more than men are pursuing women.

And there is really nothing alarming to this fact. Why shouldn't a woman try to win a man she admires? Women no longer are slaves. They have just as many rights as men these days.

Weddings

MOORE—HAMILTON.

A very pretty wedding took place at three o'clock this afternoon, in the Mark street Methodist church, when Sara Hamilton, daughter of the late Mr. and Mrs. Francis Hamilton, of Peterboro, became the bride of Rev. J. E. Moore, Ph.B., D.D., of Uxbridge, a former pastor of the Mark street church.

The ceremony was performed by Rev. R. Bamforth, B.A., assisted by Rev. S. G. Rork. The church was beautifully decorated with lilacs and ferns by the Ladies' Aid Society, of which the bride was a valued member. Mr. V. Boorman played the wedding march.

The bride who entered the church on the arm of her brother-in-law, Mr. John Speer, looked charming in a gown of silver grey satin, trimmed with uncurled ostrich mauve, with hat of grey, trimmed with mauve satin and silver lace.

She also wore a choker of grey and orchid pearls, and carried a bouquet of ophelia roses.

After the ceremony, a buffet luncheon to the bridal party and their friends was served at the home of Mr. and Mrs. J. Speer, 38 Hunter street.

Mr. and Mrs. Moore left on the five-thirty train for their home at "Mooreland Place," Uxbridge, the bride travelling in an ensemble suit of olive green, with hat to match and rust tunic. The bridal party will be welcomed by a reception on their arrival at Uxbridge this evening.

Miss Hamilton was the recipient of many handsome presents from a large circle of friends in the city.

in solid cake form

GIBBS DENTIFRICE is the French style tooth-cleanser. New, different, nicer to use!

Comes in a compact, round aluminum container.

Polishes the teeth beautifully—makes them gleamingly white. Produces a fragrant foam that gives the mouth a cool, clean, refreshed feeling. Try it!

W. S. Ware & Co., Toronto
Ontario Distributors for
D. & W. GIBBS, LTD.
LONDON (Eng.)
Established before any City in Ontario was founded.

Gibbs Dentifrice
Popular size 25c
Large size 40c

Hedda Hoyt Talks About Things That Interest The Busy Woman Of 1925

Belled Garters

NEW YORK, June 3 (United Press).—

Each Little Belle's in Tune
With Fashion
If Jingling Garters Are
Her Passion!

* * *

Four young girls of high-school age tripped up Fifth Avenue and each person passing them stopped and listened. With every step came the sound of jingling bells, yet nowhere could these bells be located.

A block or so further on, a dashing young matron juggled a belltone that would make a cowboy weep. It had the reminiscent sound of a lead cow. But no bell could be seen.

At the ten-cent store the riddle solved itself. Dozens of women and girls thronged about the garter counter buying tiny brass bells to attach to their round garters. The pealing of bells appealed to them.

One might offer a few suggestions to the 'bell-ringers' of Fifth Avenue. For instance, a few close women friends might get together and work out a barber-shop harmony. By wearing a different tone on each leg, three friends would have six tones at their command. With a little tricky foot action, they could be their own brass band. Or—one might even do a little solo work. It has been done, you know! The polar bear at the circus pulled this stunt some years ago and it went good. He wore bells on his 'wrists' as well as his legs and shook one tone at a time. He had a pretty wide repertoire—considering.

But here's how they're wearing them! Twenty cents will buy enough bells for a pair of garters. Each little bell is sewed to the lower edge of the round garter forming a fringe of bells. Or a little cluster of bells hang from ribbons at the side of the garter. One can get a regular Santa Claus effect by applying more bells.

We doubt however, if the bell garter will be widely worn, for assuming that women dress to please men, the only bell a man is in tune with is the dinner bell!

GUESSWORD LIMERICK

Oh, an African dodger named Nick
Was exceedingly limber and ——(1)
But he's out of a ——(2)
Since a guy in the ——(3)
Tried his luck at the game with a (4)

(1) Excessively abrupt.
(2) Steady employment.
(3) Congregation.
(4) Alley apple.

What's Your BIRTHDAY

WEDNESDAY, June 3—If you are celebrating a birthday today, you will have a nervous, excitable nature that will greatly handicap your chances for success. It is displayed even in driving a car, as you never will make a good driver. You are born under the zodiacal sign of the Gemini, the twins, and because of this you can correct this fault by developing another trait. You have a latent but nevertheless strong will power, which you should develop by use. You will marry close to the age of 20, and your fiance or fiancee will be a brunet.

FISH LOSE FLAVOR.

Cod, haddock and halibut may be kept a day before using, but mackerel and whitefish lose their flavor if they stand.

FASHION PLAQUES

Newest Knit Jacket

The newest knitted jackets to wear with pleated skirts have a rounded, cut-away front, and are bound with silk braid. If one wishes one may wear a smart vest to complete the tailored effect.

HOUSEHOLD HINTS

WASH IN POTATO WATER.

To clean black silk, wash it in water in which pared potatoes have been boiled. This stiffens the silk and makes it glossy.

CLEANING WHITE LACE.

White lace that is only slightly soiled may be cleaned by sprinkling it thickly with powdered mag-

nesia and rolling in a towel for a day or so. Then open and shake out the powder.

HERE'S A JELLY TEST.

This is an infallible jelly test: It is done when a very little poured

from a spoon forms a single large drop and breaks away quickly from the spoon.

PAPA LOVE MAMA? MAMA LOVE PAPA?

As a general thing, I'm a very easy man to engage in conversation. I'll listen to almost anything anybody feels like telling me.

But right here is where I draw the line—no translations from the celluloid!

I can't get up an interest at all in these verbal accounts of the eternal triangle, the rising young politician or the wild young flapper. The narrated activities of the social butterfly, the unfaithful husband and all the other cinema sinners leave me cold.

At least, they do when my wife sits down and says, "Now ,this girl meets this very attractive man at a friend's house. And this friend, who is in love with this other man, tells this chap that she doesn't thinnk this chap is worthy of her—"

See what I mean? There are always too many "thises" in the story for me.

So I always interrupt her and say, "Never mind, dear, I'll stop in and see the picture myself tomorrow."

NATURE LORE

By Wallace Havelock Robb.

One day, years ago, somebody discovered that the golden plover is a bit of a globe trotter, to put it mildly, for he was first noticed keeping house up in the sub-Arctic, and when winter came on, he was seen in the other ends of the earth, down not far from the South Pole.

Naturally folks began to keep tabs on old man plover, and he still has people guessing about his private life. He does about twenty-two thousand miles a year in the process of migration. How he manages to keep alive in the storms is a question.

These storms during the migrating season are the cause of death and suffering to many many birds. Just this year we had a terrible spring storm, and it overtook huge flocks of birds passing through New England on the way to Canada.

When the storm came on, the poor things had to make the best of it, and it was about the same thing as a fire in the forest, only the opposite in temperature. When there is a forest fire, man and beast forget their fear of each other and swim in the lake, side by side, and in the spring storm, the birds come to man for help. And the people of New England went out into the storm and looked for birds, bird lovers who understood, and picked up exhausted birds, warmed them in their hands, kept them until the storm was over, and then let them go. One man says that a hermit thrush in his town, came wobbling down into the main street and fluttered about in a dazed half frozen sort of way, and then, to the delight of everybody, it settled on the top of this man's auto radiator, and recovered with that warm spot to help it, and that car, with the engine running, stayed right where it was, in the middle of the road, until Mr. Thrush pulled himself together and flew.

The hermit thrush is at least the equal of the English sky lark, in song, for bird lovers who have heard them both, say so. He is shy and seldom appears in town, but after the storm, was very friendly and on the lawns with robins, eating worms. And some scientists say birds have no human intelligence. I ask you.

(Copyright, 1925.)

After a hard day in school

THE greatest food in the world to banish fatigue is milk chocolate. That is why soldiers, arctic explorers and mountaineers always rely on it.

Neilson's Jersey Milk is a bar of the highest quality solid milk chocolate—without fruit or nuts.

But such chocolate! Has a flavor entirely its own. Try one today and see why Neilson's Jersey Milk is the most popular bar in Canada.

Look for the white-and-gold wrapper.
5c, 10c and 25c sizes.

Neilson's JERSEY MILK CHOCOLATE

JM18

Solid Milk Chocolate

YOUR GARDEN

CUTTING FLOWERS FOR DECORATION.

The season of abundance of bloom is with us and all garden lovers are keen on keeping a good supply of flowers to brighten the rooms in the home.

Even in the cutting of flowers there are certain points which make for success in keeping them fresh for as long a time as possible. Some of these points I propose to consider. In the first place flowers should be cut when partially closed and not fully open to the sun. Cutting may be done either in the early morning, preferably, or in the late evening. Choose only those flowers which are absolutely fresh as indicated by the slight curling of the petals which have not fully opened. These will last the longest. Some flowers indeed are better cut in varying stages of the opening of the bud and allowed to open in water. A little experimenting should be carried on to determine just the right stage for the various flowers and even with varieties of the same flower. Freshness in open flowers may be told by the color and general apeparance and with a little experience one can tell just how fresh a flower may be.

Cut the stems on a slant with a sharp knife rather than use a pair of scissors or break them off. Then place them in water in a cool place for a time, after which they may be brought up and placed about the rooms. This should be attended to especially if the blooms must be cut in the heat of the sun or are to be shipped or carried any distance.

The third point is that of preserving the plant from which the bloom is cut, as in attempting to get long stems, very often the strength and future blooming of the plant are affected. Bulbs should be left with sufficient foliage to nature them. That is the juices from the foliage pass back into the bulb after it has flowered and produce the strength for another season's flowering. There is not much danger in cutting the Narcissi and Daffodils with their numerous leaves but there is with Tulips. At least two leaves should be left on the stem for this purpose.

The Peony can also be harmed by too close cutting, as here again the foliage is required to form next year's buds and two leaves at least should be left on every stem. In the case of Gladioli the corm (bulb), will be sacrificed if the stem is cut close to the ground. If cut so that three or four sets of leaves remain, however, good sized corms will be matured for the following season's bloom.

Roses will do much better if the flowers are cut a certain way and not haphazard. The rose should be cut so that five leaf foliage is left upon the stem, and flower buds will start growth very soon. If cut, however, to three leaves anywhere on the stem other flower stems develop very slowly if at all.

Many other plants also will do better for careful cutting and their habits should be studied in this regard. It is a lamentable fact that when persons are cutting flowers (pulling and breaking them when in public or semi-public places) they waste the nearest spot instead of spreading over the entire area, taking a few here and there. If only two or three are taken from a group, here and there ,a surprising number of flowers may be cut without any apparent effect on the total quantity of bloom. Also when taking bloom from bushes, do not confine your operations to one side, or one or two branches, and above all do not break off more than you can use.

(Copyright, 1925)

Mother is the Health Doctor

She knows that dust and dirt contain dangerous disease germs. So she guards the health of her family by the use of Lifebuoy. Its soothing, creamy lather carries a wonderful health element deep into every pore, removing all impurities from the skin.

The odour vanishes but the protection remains.

Lever Brothers Limited, Toronto.

LB-550

RUMANIA TO GET RAILWAY SUPPLIES

Has Contracts With German Factories on Reparations Account.

BUCHAREST, Rumania, June 3 — The government has received the reparation commission's approval of Rumanian contracts with German factories for 17,000,000 marks worth of railroad material, to apply on reparation acount.

This will supply reconstruction material that Rumania has been attempting to float for two years.

The contracts call for 600 locomotives and 1247 miles of rails to be delivered over a period of two years.

Made-In-Peterborough Exhibition June 1 to 6.

SIXTH STRAIGHT FOR SYRACUSE AS TORONTO LOSE THIRD IN ROW READING WINS 13-INNING GAME

Stars Hammered Pair of Leaf Pitchers and Won By Wide Margin.

BIRDS RECOVER.

Five Home Runs Helped Baltimore End Losing Streak of Six.

SYRACUSE, N.Y., June 2.—Syracuse won its sixth straight game here today, slugging its way to a 10 to 2 victory over Toronto. Smith, who started in the box for the Maple Leafs, was hammered for ten hits including homers by Taggert and Griffith in four innings and was relieved by Englishman with none out in the fifth. Reinhardt allowed nine scattered hits and was backed by strong support. Score:

Toronto.... ....000020000— 2 9 1
Syracuse.. ....12016000x—10 15 1

Smith, Englishman and Manion, Williams Reinhardt and McKee.

Baltimore 13; Jersey City 3.

BALTIMORE, June 2.—Baltimore today ended its losing streak, which had reached six straight, by trouncing Jersey City, 13 to 3. Five home runs were made by the champions, including Johnny Roser's fifteenth of the season. The homers accounted for eight runs. Roberts was driven from the mound in the fifth on four consecutive hits, the last Roser's circuit clout. Cantrell, who relieved, was also hit soundly. Thomas allowed nine hits but scattered them so that the Skeeters hit safely in eight of the nine innings. Score:

Jersey City .. ....001001001— 3 9 0
Baltimore ....00034105x—13 17 0

Roberts, Cantrell and Freitag; Thomas and Cobb.

Reading 6; Providence 4.

PROVIDENCE, R.I., June 2.—An error by Faber followed by a sacrifice, a double, and a single in the 13th inning today, gave Reading two runs and the game by a score of 6 to 4. An error by Styles paved the way for the tie-ing run in the ninth. Manager Shaughnessy took charge of the team this afternoon. Score:

Reading .. ....0102000010002—6 11 2
Providence ..0030000100000—4 9 3

McNamara, Hyman and Smith; Braeme, Swaney and Elliott.

Rochester 8; Buffalo 4.

ROCHESTER, N.Y., June 2.—Rochester broke its losing streak of six straight games here today by defeating Buffalo, 8 to 4. Quellish hit two home runs and Head one. Moore allowed the Bisons but six hits. Score:

Buffalo ....000002002— 4 6 2
Rochester ....00010025x— 8 12 2

Reddy and McAvoy; Moore and Head.

KELLY'S RECORD FOR HOME RUNS

Only Player Who Twice Made Three Homers in a Game.

Ty Cobb who recently established a new major league record by making five home runs in two successive games, is one of 17 big league players who have ever smashed out three homers in a single contest. The only player in the history of baseball who has ever performed this feat twice is George Kelly of the Giants. Kelly and Hauser of the Athletics were the only players in the major leagues to smash out three home runs in one game last season. Kelly previously had performed this feat in a game in Chicago on September 17, 1923. Cobb and Gordon Cochrane are the only players who have performed the feat this season.

In addition to Kelly, Hauser, Cobb and Cochrane, only three players have hit three home runs in one game during modern baseball history. These players are Butch Henline of the Phillies, Cy Williams of the same team, and Ken Williams of the Browns. Henline, who made three homers in one game on Sept. 15, 1922, was the first National League player to perform this stunt in a period of 25 years. Ken Williams had previously made three homers in one contest during April, 1922. He and Cobb are now the only American League players who have hit three homers in one game. Cy Williams hit his three circuit clouts on May 11, 1923.

The feat of hitting three homers in one game was first performed by Edward Williamson of the Chicago National League team on May 30th, 1884. The stunt was done again during the same year by A. C. Anson, also of the Chicago club, who made the three circuit wallops in successive times at bat, and John Manning of the Philadelphia National League Club. The stunt was done twice in 1886, once by Dan Brouthers of the Detroit National League club, and once by Guy Hecker of the Louisville Club of the American Association. Roger Connor of the New York National League Club accomplished the feat in 1888, and no one succeeded in doing the trick again until 1894, when two players each made three homers in one game.

They are W. E. Shugart of the St. Louis National League team, and Wiliam Joyce of the Washington National League Club.

During the season of 1897 two players smashed out three homers in one contest. They are J. C. Beckley of the Cincinnati National League Club and T. L. McCreery of the Louisville National League team. From the time that Beckley hit his three homers in a game on September 26th, 1897, the feat was not performed again until April 22, 1922, when Ken Williams came through with three circuit clouts.

Although three home runs in one game constitute a record for modern baseball history, the record for all time is four. Only two players have succeeded in making four circuit clouts in one game, however. The record was established by R. L. Lowe of the Boston National League Club

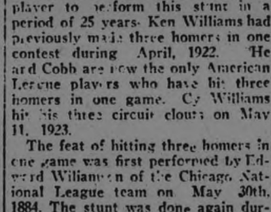

JESSE J. HAINES
St. Louis Cardinals
Right-Handed Pitcher

Born—Clayton, O., July 22, 1893.
Major League Career—Joined Cardinals in 1920, coming from Kansas City, American Association, in player agreements. (Had brief trials with Detroit and Cincinnati clubs.)
Outstanding Feats—Pitched the only no-hit game of the 1924 major league season against Boston on July 17. It was the first time since 1876 a St. Louis pitcher had achieved the feat. Won 20 games and lost 13 in 1923. Allowed 3.11 earned runs same season.

DEFEATED KEENE.

Lakefield Baseball Team Opened With Victory.

LAKEFIELD, June 3.—The baseball team has had an auspicious opening to the season with a victory over Keene on Friday evening last, and with a good team to work on, as each member proved his worth either in the field or at bat, and a few starred in both places. Support from the village fans will contribute much toward the success of the team. The baseball club are putting on a picture play, starring Rin-tin-tin, the wonder dog, in the Queen Street Theatre on June 15 and 16.

TWO KILLED IN STORM.

OMAHA, Neb., June 3. — At least two persons are known dead and much property damage has been reported as the result of a general wind storm over Eastern Nebraska, Iowa, late Tuesday. Wire communications are badly crippled.

CORNS
Nothing so quick to stop pain; so safe, so healing as
Dr Scholl's Zino-pads
At drug and shoe stores

GOLF

The first draw of the Stratton Trophy must be played on or before Wednesday, June 10th, 1925. The Stratton Trophy is Medal play.

Miss F. Thompson vs. Mrs. C. G. Graham.
Miss M. Drope vs. Miss E. Scott.
Miss Littlefield vs. Miss Kingan.
Mrs. G. Wood vs. Mrs. L. W. Scott.
Mrs. Wolfe vs. Miss Rannie.
Mrs. Bryden vs. Mrs. Goodwill.
Mrs. Reg. Turner vs. Mrs. J. J. Turner.
Miss H. Morphet vs. Miss F. Gladman.
Miss F. Hamilton vs. Mrs. C. Webber.
Mrs. A. Cameron vs. Miss Mervin.
Mrs. A. MacDonald vs. Mrs. Vernor.
Mrs. Desbecker vs. Mrs. Trebilcock.
Miss D. Hill vs. Miss F. Scott.
Miss E. Collins vs. Mrs. Aylmer.
Mrs. Borbridge vs. Mrs. G. H. Thompson.
Mrs. B. D. Hall vs. Mrs. F. Hills.
Miss Morrow vs. Miss M. Rush.
Mrs. B. B. Gillespie vs. Miss E. Borbridge.
Mrs. Widdess vs. Miss L. Hamilton.
Miss C. Mason vs. Mrs. Waddell.
Miss D. Davidson vs. Miss H. Thompson.
Mrs. Medd vs. Miss M. Rogers.
Miss Ross vs. Miss T. Taylor.
Miss M. Widdess vs. Mrs. Vanston.
Miss G. Glover vs. Miss E. Anderson.
Miss G. Mulholland vs. Mrs. Reynolds.
Mrs. G. A. MacDonald vs. Mrs. D. Lawrie.
Miss F. Mitchell vs. Mrs. Jamieson.
Miss A. Huycke vs. Miss M. Hatton.
Mrs. A. E. Coulthard vs. Mrs. Grant.
Miss M. Jory vs. Mrs. E. S. Martin.
Mrs. Morphet vs. Mrs. H. Cressman.
Mrs. Sangster vs. Mrs. W. H. Hill.
Mrs. Marshall vs. Mrs. F. L. Roy.

RUTH'S HITTING AIDED YANKEES BEAT SENATORS

His Double Tied the Count and Bob Meusel's Second Homer Won.

ROMMELL'S NINTH.

Mackmen Beat Boston—Cobb Wins Slugging Bee From White Sox.

NEW YORK, June 2.—With second stringers replacing slumping regulars together with the presence and hitting of Babe Ruth today, the Yankees ended their five game losing streak by repulsing the Senators 8 to 5. Bob Meusel knocked out his 13th and 14th home runs, the first coming in the third and the other in the eighth with two on base.

Ruth made his first hits of the 1925 season, singling in the fourth and doubling in the eighth, his last blow sending in the score that tied up the game. Score:

Washington.. ....012011000— 5 12 0
New York ....03100004x— 8 16 0

Mogridge, Russell and Ruel; Shocker, Ferguson and Bengough.

Detroit 16; Chicago 15.

DETROIT, June 2.—Detroit won a batting orgy from Chicago here today, 16 to 15, after the White Sox came from behind and wiped out the ten run lead that the Tigers had at the start of the sixth inning. With the score tied at 15-all in the ninth, with one out and the coun three and two, Cobb lashed out a home run into the right field bleachers, giving the Tigers their fourth consecutive series.

O'Rourke and Kamm duplicated yesterday's feat in knocking out homers. Score:

Chicago.... ....000140703—15 21 1
Detroit ....40033001—16 22 1

Thurston, Mack, Blankenship and Crouse, Grabowski, Schalk; Dauss, Wells, Stoner, Cole, Doyle and Bassler, Woodall.

Athletics 15; Boston 2.

BOSTON, June 2.—Philadelphia batted the Boston pitchers, Lucey and Wingfield savagely today and took the second game of the series, 15 to 2. Rommell had an easy time annexing his ninth win of the season. Boone clouted a long home run into the centerfield bleachers in the first inning for Boston. Cochrane's timely single with the bases filled and two out in the second, scored three runs for the Athletics. Score:

Philadelphia.. ....450001050—15 19 1
Boston ....100010000— 2 9 0

Rommell and Cochrane; Lucey, Wingfield, Fuhr and Picinich, Stokes.

St. Louis 8; Cleveland 3

CLEVELAND, June 2.—Milton Gaston's pitching proved too much for the Indians today and St. Louis won, 8 to 3. It was a real battle for seven inning until Walter Miller, recruit southpaw gave way to a pinch-hitter. With Jim Edwards pitching in the eighth, Bill Jacobs tripled two runs over the plate and in the same round Gaston doubled three run on Carl Yowell's first offering. Score:

St. Louis ....001000160— 8 11 1
Cleveland ....010300020— 3 9 0

Gaston and Dixon; Miller, Edwards, Yowell and Myatt.

in 1894, and it was later equalled by E. J. Delehanty of the Philadelphia National League Club in 1896. Two of Lowe's homers were made in the same inning.

The feat of making two homers in one inning has been performed only six times during the entire history of baseball and only once during the modern life of the game. It was first done by C. Jones of the Boston National League Club in 1880. During the season of 1890 Louis Bierbauer of the Brooklyn and Buffalo clubs of the Players' League and Edward Cartwright of the St. Louis and Philadelphia clubs of the American Association performed the stunt. It was also done twice during the campaign of 1894. R. L. Lowe made two in one inning in the game in which he made a total of four homers, and Jacob Stenzel of the Pittsburgh National League team drove out two in a single inning. The only player in modern baseball history who has made two homers in one inning, is Ken Williams, who made them on August 7, 1922.

LEAGUE LEADERS MEET THURSDAY

Bankers and Examiner Play Mercantile Game at Riverside.

BOTH NEED WIN

On Thursday night the Bankers and Examiners will meet in a Mercantile League fixture. Both teams are out in front in the league, each having won one game. Thursday night's game will give either team first place in the league, so a great battle can be expected.

The Bankers showed unusual strength against the Lock Works All Stars. The Lock Works team was considered the best in the league. The Examiner also fielded a nice team and showed great hitting power.

"Casey" Masterson will do the heaving for the money kings with Kenealley catching. Bill Duggan will likely dish them up for the newspaper outfit with Ab. Delahaye receiving.

The game starts at 6.00 o'clock sharp and a good crowd should be out to see these teams battle.

SPORT GOSSIP AND COMMENT.

The Kingston Ponies, in addition to the majority of last year's team, will introduce a number of new faces to Peterboro fans on Saturday afternoon when they go into action against the Petes at Riverside Park. The new comers include Young and Cairns, pitchers; Art Quinn, a new catcher; Halbert, at shortstop, and two new outfielders, Scott and "Liz" Walker, the latter the well-known Queen's football star. Purvis, Somerville, Batstone, Cherry, Teeple and Gallagher of last year's outfit are still with the Ponies, as is Manager Joe Daley. They expect to win here handily, but the Petes cannot see it that way and prophesy a hot reception for the league leaders.

• • • • • • • • •

There is apparently a war on between the Ponies and their press agents and the sporting columns of the Kingston papers are devoid of Central Ontario League news. No explanations have been given out from either side as to the sudden disappearance of senior baseball items.

• • • • • • • • •

The warm weather last night furnished the Petes with an opportunity for one of their best work-outs of the season, and the squad promises to be in the best of shape for Saturday's game. The hot spell is particularly pleasing to the pitching staff, as it gives them a chance to loosen up their throwing arms properly.

• • • • • • • • •

Duke Dainty is to be presented with a made-in-Peterboro alarm clock in order that he may be able to get around on time for the next ball game.

• • • • • • • • •

The biggest crowd in several seasons is expected at Riverside Park Saturday. The good showing of the Petes, coupled with the fact that the Ponies are regarded as the team to beat for the flag, is responsible for more than usual interest in the struggle. Many fans from Lindsay, Port Hope, Cobourg and other ball centres are coming to Peterboro for this fixture.

• • • • • • • • •

The prophesy that good ball would be seen in the Junior City League this season is being fulfilled. The Lakeview-C.G.E. clashes promise to be full of interest, and the league winners will be strong enough to put up a good battle for the Provincial honours—which, by the way, the Kingston Circle Six team have already arrogated to themselves.

—F. D. C.

KANE SEES KAYO WIN FOR GIBBONS

Manager of St. Paul Battler Thinks Tunney Will Take Dream Punch Friday.

NEW YORK, June 3. — If you know prizefight managers and their ilk you won't get particularly excited over this:

Eddie Kane, who pilots Tommy Gibbons, is betting his own jack on the St. Paul Irishman to win from Gene Tunney when they come together June 5.

What's more interesting, Kane is betting on Gibbons to knock out Tunney!

A lot of persons with mental gifts beyond those of a village half wit think Gibbons is good enough to make Tunney say uncle in a slow, reluctant manner, but only the ultra-brave suspect he is capable of a knockout.

Kane, however, thinks Gibbons is capable of anything. Kane actually thought Gibbons would whip Dempsey. That's why he agreed to match him with the champion out in Montana for nothing or less at the usual rate of foreign exchange.

They Are Real Friends.

Kane and Gibbons are more than just business associates. They are wonderful friends. You will never read of a split coming into the lives of these two like that which is now bringing the Messrs. Dempsey and Kearns much undesirable publicity.

When Gibbons hangs up his gloves, Kane will cease to be his manager. Not before.

Kane's shrewdness as a manager has been questioned by the financial experts. (But never by Gibbons). In these days, when any ham-and-egger can make a fortune out of knuckling, many have wondered why Gibbons failed to break into the fancy greenbacks with greater frequency.

Gibbons answers that one for you himself. "I'm not so easy to whip," explains Tommy. "The boys can make more money fighting the push-overs. It takes two to make a match and I know the difficulty Kane has in getting most of them to meet me."

Even so, Gibbons is comparatively wealthy. He has nearly $200,000. For fighting Tunney he will get more than he ever got before for a single fight. The Dempsey fight—which he fought for nothing—was not exactly unprofitable. A vaudeville tour netted him $50,000. The publicity was vital, too. It is something to be known as the only man who ever stayed 15 rounds with the man-killer.

Got $500 Purse Then.

Six years ago Gibbons was fighting for $500 purses. And in 1918 he fought George Chip in Pittsburgh for $250. His first big money came at Pittsburgh in 1921 when he was paid $5,000 for battling Harry Greb. Later he fought Greb at Madison Square Garden and drew down $15,000.

That was "top" for him until last summer, when he got $60,000 for chasing Georges Carpentier in the Footrace of the Century at Michigan City.

Gibbons went to London last year to battle Jack Bloomfield. He was promised $75,000. Actually he got $15,000. The promoters didn't have any more. Gibbons had to take what he could.

"The fight probably wasn't worth any more than that to me anyway," philosophises Gibbons, without the slightest trace of venom or regret.

Any other fighter, or most any other one, would be sobbing yet.

OLYMPIC PROGRAM HAS BEEN DRAWN UP

Many Events for Amsterdam Games in 1928.

PRAGUE, Czecho Slovakia, June 3.—(Canadian Press.)— The programme from Olympic games of 1928, to be held at Amsterdam, was approved yesterday by the International Olympic Commission, in session here.

The games will consist of track and field events, gymnastics, boxing, fencing, wrestling, rowing, swimming, water polo, horsemanship, the pantathlon, cycling, football, hockey, tennis, weight lifting and yachting.

BIRTHDAY GIFT BY DODGERS TO THEIR MANAGER

Won Twelve-Inning Game From Giants on Uncle Wilbert's 62nd Birthday.

RUN FORCED IN.

St. Louis Takes the Third Straight From Reds—Phils Lose to Braves.

BROOKLYN, June 2.—Brooklyn nosed out New York today, 6 to 5, in the twelfth inning, a pass to Hargreaves, pinch-hitter, forcing home the winning run. The Robins came from behind in the ninth and tied the score, 5-all. It was the first victory he Brooklyn club won from the champions this season and came on the 62nd birthday of Wilbert Robinson. Score:

New York.. ....020002100000—5 18 3
Brooklyn.... ....000111002001—6 14 2

Nehf and Snyder, Gowdy; Petty, Osborne, Hubbell, Greene and Taylor.

Boston 12; Phillies 5.

PHILADELPHIA, June 2. — Genewich put a stop to the slugging tactics of Philadelphia today while Boston pounded three local twirlers for a 12 to 5 victory.

Only once did the Phillies threaten the Boston hurler when with two on base in the fourth, Captain Henline hit for the circuit. Score:

Boston ....002310141—12 18 2
Philadelphia.. ....000301100— 5 9 1

Genewich and O'Neil; Vines, Mitchell, Ulrich and Henline.

St. Louis 8; Reds 2.

ST. LOUIS, June 2.—The St. Louis Cardinals chalked up their third consecutive victory over the Cincinnati Reds today. The score was 8 to 2. James Bottomley, Cardinal first baseman, hit two home runs, the first with the bases filled. Score:

Cincinnati ....200000000— 2 6 3
St. Louis ....00004112x— 8 9 1

Brady and Hargrave; Sherdel and O'Farrell.

INSIDE GOLF

By CHESTER HORTON
Maker of 51 Golf Champions. "Golf's most successful teacher," says "Chick" Evans

Getting the throw of the clubhead in the right place is one of the accomplishments of golf that quickly leads to much better scores and one that is not hand is against. Players often make this difficult by varying the intensity of the grip—that is, by trying consciously to control the grip pressure at different points in the swing. When you throw anything the grip automatically tightens if you leave the grip to itself—as you would do if you threw a stone. It is the same way with the golf clubhead. The old rule is for a fairly firm—not tight—grip at the beginning of the back swing. At the turn at the top wait for the clubhead to recoil. When it is about half way down throw it with the hands, or wrists, and let the grip take care of itself. It will tighten. Be careful not to try to throw with your whole body—only with the hands and arms.

(Copyright John F. Dille Co.)
(Copyright, Chester Horton, 1925—reproduction in any form strctly prohibited.)

Advertise in The Examiner.

EXTREE! EXTREE! DEMPSEY FIGHTS AGAIN!

But Don't Get Excited For It's Only An Exhibition Bout On Board Ship That Jack Appears In.

JACK AWAITING THE CALL TO ACTION

During the recent trip to Europe of the Dempseys, Champion Jack put on an exhibition bout with A. Keely, the ship's butcher and former heavyweight king of the British Army. The watch, which was held for the benefit of the seamen's fund, was staged on the deck of the S.S. Berengaria with hundreds of passengers looking on. No, there weren't any knockouts.

DAINTY DEFEATED BY CAIRNS IN PITCHERS' BATTLE AT KNGSTON

BASEBALL STANDING

NATIONAL LEAGUE

	Won.	Lost.	PC.
New York....	28	13	.683
Brooklyn	24	18	.571
Pittsburgh	21	18	.538
Philadelphia..	19	20	.487
Cincinnati	19	22	.463
Boston	18	22	.450
Chicago....	18	25	.419
St. Louis	16	25	.373

AMERICAN LEAGUE

	Won.	Lost.	PC.
Philadelphia..	29	12	.707
Washington..	27	16	.628
Chicago....	23	20	.535
St. Louis	23	24	.489
Cleveland	20	21	.488
Detroit	20	26	.435
New York....	16	26	.381
Boston....	15	28	.349

INTERNATIONAL LEAGUE

	Won.	Lost.	PC.
Toronto....	32	15	.681
Baltimore	28	17	.622
Jersey City	25	21	.543
Reading....	25	22	.532
Buffalo....	27	26	.509
Rochester	19	23	.452
Syracuse..	15	29	.341
Providence	14	32	.304

BILLY EVANS SAYS

Johnson Praises Lajoie.

Walter Johnson is pretty generally recognized as baseball's greatest pitcher and deservedly so.

Recently, in discussing the great batters of the game, Walter expressed the opinion that Larry Lajoie was the greatest natural hitter he ever faced.

This was rather interesting since Johnson in his long career has faced a flock of great batters.

Walter didn't say Lajoie was the best batter, the craftiest or the hardest to fool. He simply rated him the greatest natural batter.

Anent Rogers Hornsby.

He selected Joe Jackson, now out of organized baseball, as a close rival to Lajoie.

When I mentioned Hornsby, Walter explained his experience against the famous slugger of the Cardinals had been limited to exhibition games, not a very satisfactory way to judge a batter's merits.

Walter named Hornsby as the greatest of the modern day natural batsmen, but puts Lajoie on the pedestal of the greatest natural batsman of all time.

Having umpired with Lajoie and Jackson, when those two players were in their prime, I am inclined to think that it would be hard to improve on Johnson's selections.

Line Drive Batters.

Lajoie and Jackson were line-drive hitters. By that I mean a large percentage of the balls they hit traveled on a line.

Neither Lajoie nor Jackson got the distance or the height to their drives as does Ruth, the present "king of the swat." The lively ball probably accounts for the difference in distance.

It may interest fandom to know that Lajoie and Jackson were bad ball hitters. As a matter of fact most of the natural batsmen have more success hitting a ball just inside or outside rather than one right through the heart of the plate.

I have seen Larry take two strikes through the heart of the plate without offering at them, then murder the next pitch, a fast ball, just outside the plate and letter high.

Larry would hit such a pitch to right field a mile-a-minute. There never was a batter who could pull a pitch inside, down the third base line, harder than Larry.

Hornsby reminds me more of Lajoie's style at bat than any player I have seen break into the majors in years. Two great batters.

Sluggers Whiff Often.

It seems when a batsman seeks to get distance he loses some of the finer points of timing. That is why most sluggers strike out so often.

Take the case of Babe Ruth for instance. Babe usually leads the league in strikeouts as well as home runs.

In getting distance the batsman swings hard at every ball pitched. Against certain types of pitching the free swinger is at a decided disadvantage.

If the slugger cuts hard at a pitch, believing it is going to be a fast one, and too late discovers it's a knuckle or a dinkly slow ball, he cannot hold back. As a result he is made to look ridiculous.

The crafty type of batsmen like Cobb and Collins try to time their swing to each pitch. That is why it is so difficult to strike either of them out.

Ruth, on the other hand, has his healthy cut at practically every ball and is often a strike-out victim for the smart pitcher who slows up.

However, Ruth is one of the few players who is an interesting figure at the bat even when he is striking out.

SANTAL MIDY
Easy to Take—Quick to Relieve
CATARRH of the BLADDER
Each Capsule bears name MIDY

Purvis Drove in Ponies' Pair of Runs—Good Fielding a Feature.

SCORE WAS 2 TO 1.

(Special to the Examiner)

KINGSTON, June 3—In the best game of the Central Ontario League to date, the Kingston team defeated Oshawa here last night by the score of 2-1 after nine innings of hard-fought and snappy baseball in which Dainy and Cairns battled it out for pitching honors. The game was played in an hour and thirty minutes and there was little delay by either team throughout the contest. The two pitchers turned in great performances and there was but one extra base hit, Somerville securing the loner in the sixth inning, later scoring.

"Duke" Dainty had but four strikeouts, three of them being contributed by Walker, a left hand hitter, who switched over in his fourth trip to the plate and bounded to short. Cairns made the fourth strikeout for Dainty. Cairns had but two strikeouts to his credit. The support given the pitchers was strong at all times, and although neither pitcher had much of a strikeout record, they were putting the balls where the batters could not get hefty wallops at them.

Kingston secured ten hits off Dainty and Oshawa got six off Cairns.

Teepell played a star game in the field for Kingston getting seven put outs. Purvis at first played his best game of the season and turned in a .500 batting sheet. Purvis scored the two runs that Kingston made. In the fourth frame, the first three Kingston men to bat, Batstone, Somerville and Cherry, each got singles and Purvis sent a long fly to right field, Batstone scoring. Kingston's second run came in the sixth inning. Somerville, the first man up, hit for two bases. Cherry was thrown at first by Warde, Somerville going to third. Purvis hit safely scoring Somerville and stole second but the next two men were easy outs.

Oshawa's lone tally came in the seventh innings. Cairns was ratted when Tyson sent an easy one down to him and he threw badly to first. Saunders flied to right and Roddick was thrown at first, Tyson going to seconds Ward hit safetly and Tyson was over. R. Fair drew a ticket but the inning ended when Somerville threw Dainty at first. Oshawa suffered two errors, Roddick and Ward contributing while Kingston counted one on Cairns' bad throw.

The teams:

Kingston—Teepell, rf; Halbert, ss; Batstone 3b; Somerville 2b; Cherry cf; Purvis 1b; Walker lf; Quinn C; Cairns p.

Oshawa—Dineen 1b; W. Fair, lf; Rowden ss; Tyson c; Saunders 2b; Roddick, lf; Ward 3b; R. Fair cf; Dainty p.

Umpires—Kay at the plate; Collings on the bases.

Scotch governments cannot be changed.

Made-In-Peterborough Exhibition June 1 to 6.

BUY OUR
LACKAWANNA COAL
AT JUNE PRICES

EGG - -	$14.75
STOVE -	$15.25
NUT - -	$15.25
PEA - -	$12.50
CANNEL -	$15.50
COKE -	$12.50
SMITHING -	$14.00

Orders taken for Alberta Coal for future delivery at, per ton $13.50
Dry Hardwood and Dry Mixed Wood now in stock at prevailing prices.
Peterboro Fuel and Transfer Co., Ltd.
Telephone 270 and 362
KELLY BROS., Proprietors
Call Us for Prices on Bituminous Coal

ALBERTA COAL
Leave Your Order Now. Delivery will be made on Arrival of Cars, at, per ton $13.50
Also All Sizes
LEHIGH VALLEY COAL
at
Egg - - - - $14.75
Stove and Nut, ton - $15.25
Pea - - - - $12.50
FIRST CLASS MIXED WOOD
Per Cord $8.00
Cutting extra.
PHONE 111
J. E. A. Fitzgerald

LAST TIME TODAY

GLORIA SWANSON

—IN—

"Madame Sans Gene"

Glorious Gloria's Magnificent Production Made in Paris.

THURS. FRIDAY SAT.

HARRY CAREY

—IN—

"Beyond the Border"

Where anything might happen and everything has happened.

Our ventilating system takes the temper out of temperature—Cool and Comfortable.

SCHEDULE DRAWN BY COUNTY LEAGUE

Game in City Series To-morrow Night is Raybestos Vs. Baraccas.

Murray St. Baraccas will play Raybestos in the city series of the E. P. B. League at Exhibition Park on Thursday evening at six o'clock. The Baptists will present a strong line-up and the fans are in for an interesting contest. The following league games have been scheduled:

Wed., June 3— Curve Lake at Keene.

Fri., June 5—Lakefield at Cognawaga.

Mon., June 8—Keene at Cognawaga.

Tues., June 9 — Lakefield at Curve Lake.

Fri., June 12— Cognawaga at Zion.

City Series.

Thurs., June 4—Murray St. at Raybestos.

Tues., June 9—Royals at Murray St.

SEATS FOR 480,000 IN LEAGUE PARKS

Enlargement of Shibe Plant Increases Combined Capacity.

With the recent improvements at Shibe Park, the home grounds of the Athletics in Philadelphia, increasing the seating capacity of that enclosure to something like 36,000 persons, the combined seating capacity of the major league baseball parks moved still nearer the 500,000 mark. At the present time there are in existence fifteen major league ball parks, the Browns and Cardinals in St. Louis now being the only two teams which share in one home field. The combined seating capacity of all of these parks is about 480,000, or an average of almost 32,000 each.

During the past three or four years the combined seating capacity of all of the major league baseball parks has increased tremendously. In that period the seating capacity in the major league cities has been increased by approximately 120,000 persons. This big increase, of course, was due in great measure to the erection of the gigantic Yankee Stadium, with its seating capacity of some 65,000, which is now the largest baseball park in the country.

However, the 65,000 in the new Yankee Stadium are not the only ones which have been added to the combined total in the two major leagues during the past three or four years. The ever-increasing popularity of baseball has forced the owners of other clubs to add more seats to their parks. The seating capacity at the Polo Grounds has been jumped from about 38,000 to 52,000. This increase put the Giants' park in second place among the baseball stadia of the country and gave New York's two ball parks a combined capacity of about 117,000.

Several years ago the home of the Cubs in Chicago was increased from 16,000 to about 32,000 and this now ranks as one of the best ball parks in the two major leagues. Additional seats at the American League Park in Washington within the past few years have increased the seating capacity at those grounds from about 15,000 to 28,000. The most recent change has been at Shibe Park, where the capacity has been increased from about 22,000 to 36,000. With the renewed interest now being displayed in Connie Mack's team, it is likely that the seating capacity of the park will be taxed on many occasions between the present time and the end of the pennant race.

With the building of a new ball field for the Reds in Cincinnati in the not distant future having a seating capacity of about 50,000 the combined capacity of all the major league parks will reach about 505,000. The present home of the Cincinnati Club can accommodate about 25,000 fans and the new home of the team will rank third only to the Yankee Stadium and the Polo Grounds.

Before the opening of the Yankee Stadium and the changes in the Polo Grounds, Braves Field in Boston ranked as the largest major league baseball park for a number of years. Its seating capacity is 45,000. This park, the Polo Grounds and the Yankee Stadium are the only major league enclosures that can seat more than 40,000 persons. The Cubs' field and the White Sox park in Chicago, Shibe Park in Philadelphia and Fenway Park, the home of the Boston Red Sox, are the only others which can seat 30,000 or more. The Phillies' Park, with a capacity of 18,000, is the smallest in the two major leagues while Sportsman's Park in St. Louis ranks as the next smallest, with a capacity of about 20,000.

BILLY EVANS SAYS

CLASS OF GIANTS

The New York Giants are keeping pace with all the nice things said about them before the opening of the season.

When I saw the Giants in action during the spring training season. I was impressed by the great power of McGraw's club.

Yet, the feature that struck me most forcibly was the enthusiasm of the club. Repeated success in no way seemed to have dulled the players' desire to win.

I saw the Giants play several exhibition games, some of them against minor league clubs and they put the same enthusiasm in their play as if fighting for the world championship.

I watched the Giants at the fag end of my tour of the training camps. I had seen practically every other big league club in action. I expressed the opinion that the Giants were the best club I had seen and would probably outclass the rest of the National field.

So far the Giants are making good on being rated the class of the field. Continuing their present pace the race will be pretty well over by August first.

SPIRIT TELLS

Enthusiasm, love of the game, is after all, a most potent asset to a pennant-winning ball club.

It was spirit more than any one thing that won a pennant and a world series for Washington. The club simply refused to be discouraged no matter how great the provocation.

Washington, in its effort to repeat the success of last year, impresses you by the enthusiasm every member of the team puts into his work.

When Al Schact and Nick Altrock, baseball's prize comedians, are on the coaching lines, they are about the most serious pair in the game.

The surprise showing of the Philadelphia Athletics and the Chicago White Sox, must be attributed to spirit.

The personnel of both clubs is practically the same as last year but spirit and fight have changed them from second division aggregations to pennant contenders.

The will to win is a fine thing. It makes great clubs out of merely good combinations. Clubs managed by John McGraw always seem to have it.

POOR PITCHING

If you should ask Miller Huggins why the Yankees are not in the first division, he will no doubt answer, "our pitching has been erratic."

If you should ask the manager of any other club that has disappointed in the early stages of the race, for the solution of his team's trouble, it will be laid to lack of pitching.

Incidentally, when a team is in a slump, largely due to lack of consistent pitching, breaks in fielding and batting invariably seem to go against it.

It just seems impossible to combine all three elements, battling, fielding and pitching in the same game.

When a pitcher turns in a well-worked game, his teammates either fail to get him any runs or toss away the contest because of poor fielding.

Slumps such as the two supposed pennant-contenders, the New York Yankees and Detroit Tygers are experiencing this year, are usually attributed to lack of consistant pitching.

Unquestionably, no one asset is more necessary to a team's success than consistently good pitching. It makes for better work in all departments.

GAUDETTE HITTING 'EM IN INTERNATIONAL

Gaudette of Jersey City is playing a great game in the International League. Latest reports gave his batting mark as 1.452,also the leadership of the circuit. Roser, the Baltimore slugger and leading home-run swatter, is 100 points below Gaudette

YALE BOASTS STAR ATHLETE IN DEACON

Yale has a stellar athlete in young Deacon, who specializes in the high and broad jumps. In the recent dual meet with Princeton he won both events, clearing the bar at 6 feet 3 inches, and leaping 23 feet. He looks like the best high jumper the Blue has had since the days of Dick Landon.

Radio Flashes

If you want to solder where there isn't room for the point of your iron, use a piece of big bus bar as a substitute. Stick one end in a bottle cork and use the other for soldering. It will not hold heat long, but, with practice, you can do very well with it.

To increase the wavelength of your set, try hooking a Chelten Midget condenser across the stator and rotor terminals of the antenna-tuning condenser. When the proper setting has been determined the Chelten can be left alone.

In making a connection in aerial system where you can't solder, twist the ends of the wire, put a coat of shellac over the joint, wind it with tape and then brush shellac over the tape.

If the dials do not read alike, chances are the dials have slipped on the shafts. Loosen the setscrew and reset the dials so they read maximum when the plates of the condenser are fully meshed.

CRICKET.

The Royal Oak Cricket Club will have a full practice to-morrow (Thursday) evening at 6.15 in preparation for the match with the Peterborough C. C. on Saturday afternoon on Royal Oak C.C. pitch at Exhibition grounds, commencing at 2.00 p.m. All players are requested to turn out to both practice and match.

AL. PLUNKETT, IN "OH, YES,"

The Dumbell Hit, at the Grand next Monday and Tuesday.

FAIR ATTRACTS

(Continued from Page One.)

peated this evening, with several new additions.

In the fortune-telling booth, the gaily attired gypsy ladies were busy all evening, gazing into the future for enquiring patrons. Additional helpers to the band of ladies who officiated here on the opening evening were Mrs. R. . McAfee,,, Mrs. A. A. Perrin, Mrs. B. Gardiner, Miss E. Scott, and Miss E. Nichol.

The Otonabee Chapter, I.O.D.E. serving high tea in the upper lecture room in the eastern gallery, had excellent patronage yesterday. The tables here are attractively arranged with orange paper and bowls of white iris and mauve lilacs, the little tables centred with vases of lily of the valley and pink roses. Mrs. J. K. Hughes has charge of the floral decorations, with Mrs. D. Jordan providing the profusion of ferns. In the absence of the president, Mrs. F. L. Robinson, Mrs. C. A. White acts as convenor of the supper room, with Mrs. R. W. F. Davidson in charge on Tuesday, Mrs. R. Harstone today, Mrs. J. P. Pulkinghorn tomorrow, and Miss M. English, on Friday.

Cafe Chantant

In the Cafe Chantant, where the luxurious fittings and ingenious decorations effected by Mrs. V. Eastwood are receiving congratulations from all sides, a pleasant little programme was presented during the evening to the many patrons. In Oriental interior of this attractive retreat, here were dances in costume by members of Miss Littlefield's dancing classes at the Y.W. C.A. Last evening, the Misses Gertrude Gimblett and Dorothy Collins gave the interpretive dance, "The Call of Youth." On Monday evening, the French patriotic number, "On to Victory," was given by the Misses Edna Cheverill and Florence Adams. Miss Madeline Willis played piano accompaniments for the dances. Further musical numbers were an instrumental duett by the Misses Helen and Mildred Morphet, a violin seelction by Mrs. M. B. Hoyland, vocal solos by the Misses Florence Scott, Bertha Hill, Georgia Cuffe and H. Snelgrove, a piano solo by Miss Marjorie Turner, and numbers by the bright players of the Peterboro Juvenile Syncopated Orchesrta. Accompanists for the songs were the Misses L. Hurley, Mildred Greene and Marjorie Turner.

The amusement booths in the western end of the hall were a centre of interest, many ladies and gentlemen departing homeward from a visit here with samples of the elegant tinware offered for skilful throwing of the darts or balls.

Bridge Party

The first afternoon of bridge, which will be followed up by various organiaztions of ladies throughout the week, was played yesterday. The Rotary-Annes will have charge of the week's programme, and supervised the decorations,, which will be available for the balance of the week and are exceptionally attractive. These are carried out in the deep rose pink shade which is a favorite of the society and was used to such good effect in their big dance this season. At the windows are fringed curtains of rose pink crepe paper, caught by clusters of rosebuds, the electroliers have been converted into huge rose-pink tassels and there are streamers of mossy ferns, spangled with pink roses, to the windows from a central point. In the windows were brass bowls of white chokecherry blossoms and red tulips, and the central tea-table was beautifully arranged with a huge silver bowls of white lilacs and pink tulips, pink candles in silver candelabra and individual vases of lily of the valley and forget-me-nots. Mrs. Gerald Wood and Mrs. Reg. Turner presided at the tea-table, assisted by members of the club. Twenty tables of bridge were played, the first prize being won by Miss Marjorie Hatton, the consolation by Mrs. H. Morphet, and the lucky prize by Miss Margaret Turner. Ladies in charge of the decorating work were Mrs. G. H. Thompson and Mrs. Reg. Turner, assisted by Mrs. E. Birke of the ePter Robinson Chapter I.O. D.E. Mrs. Claude Rogers acted as convenor of refreshments, assisted by Mrs. N. D. Buchanan and Mrs. H. R. H. Kenner, with Mrs. C. G. Graham looking after the card tables. The ladies of the Kiwanis Club have charge of the tables this afternoon, with the Catholic Women's League in charge tomorrow, and the 57th Regimental Chapter I. O.D.E. on Friday afternoon.

The programme in the upper music booth was provided last evening by members of the orchestra of the Conservatory of Music, and by the Peterboro Male Voice Choir, the latter organization singing two selections. Tonight ,the Symphony orchestra will play, with Mr. Hubert Low as vocal soloist.

ATTEMPT CLIMB CANADIAN PEAK

H. F. Lambart is Assistant Leader in Big Assault on Logan.

DOMINION DAY

The H. F. Lambart sierred to here as assistant leade. of the expedition addressed the Women's Canadian Club in Peterborough recently, describing the task ahead.

Among the important events expected for next Dominion Day is the attempt of a little group of Canadian and American Alpinists to climb Mount Logan, the highest peak in Canada. The mountain is in the Yukon territory near Alaska and is 19,850 feet high. The difficulties in the way of the climbers will be slightly less than those which confront those who would conquer Mount Everest, but they are severe enough to test the most determined and experienced Alpinists. With luck it is believed that the little international party will succeed. Without it, there will be a failure to record. Much depends upon the weather. While it is daylight for the whole twenty-four hours of the day at the time the climb will be made, the presence of fogs which are prevalent in the district may frustrate the best of plans, and at any moment a sudden avalanche might not only defeat the adventurers, but send them to their death. Then there is the possibility of unforseen difficulties arising due to the contour of the peak itself, but a preliminary survey undertaken last year gives hope that the mountain is climable.

An International Party.

The expedition is under the auspices of the Alpine Club of Canada, as we learn from LeRoy Jeffers in the New York Times Magazine. There are eight active climbers, and four of them are Americans. The leader is Captain A. H. McCarthy of Summit, New Jersey (rather an appropriate address for an Alpinist, by the way), and Wilmer, British Columbia, and he has an enviable record of first ascents in the Rockies and Selkirks. The assistant leader is H. F. Lambart, of the Geodetic survey, who has done much pioneering work in mapping the mountains of the Alaska-Canadian boundary. The Geological Survey of Canada is sending along H. M. Laigh as naturalist and motion-picture photographer. The leading Alpinists of both Canada and the United States are collecting funds for the attempt, and have already raised $10,000 of the $11,500 required. Captain MacCarthy has been in Alaska since February freighting in supplies to the base. In all 10,000 pounds of food and equipment will have to be hauled by dogs 150 miles. Some rough weather has been encountered, but it is expected that this part of the work will be finished in time for the climb to begin on July 1.

A Long Trail.

The party will first have an ocean voyage of 1,600 miles to Cordova, where they will travel over the Copper River Railway for 191 miles to McCarthy. Transportation by pack train will follow for 88 miles to the Chitina Glacier at 3,000 feet elevation, from which point all equipment and supplies must be carried by back-packing. It is expected that six days will be required for the fifty-mile crossing of the Chitina, Walsh and Logan Glaciers, while an elevation of 8,850 feet will be reached at the last outcropping rock, where base camp will be established. The surface of these glaciers is extremely rough, requiring careful work, while their extent is remarkable, the Logan Glacier alone being about 200 square miles in area.

Concealed Crevasses.

From base camp the real climbing begins and the Alpinists will ascend 5,650 feet in eight miles up the King Glacier to King Col. If not driven back by blizarzds they will continue for five miles, rising 3,500 feet to the 18,000-foot level. After this there is a traverse of four miles in which another thousand feet is gained. Still another mile is necessary to reach the summit at 19,580. In these eighteen miles of glacial ascent are perils unknown to the ordinary explorer. Ice falls and seracs may bar the way and require hours of careful work to pass them. All great glaciers are seamed with crevasses, which are often too wide to jump and which necessitate long traverses to advance only a short distance. On the upper snow fields the crevases are concealed, requiring the climbers to be roped and to sound frequently with their ice axes to discover a safe route. Where steep ice is encountered they must cut steps and sometimes handholds for many hundred feet. Snow and ice conditions vary greatly with the weather and the climate of this region is notoriously bad. The party must ever be watchful for avalanches, which may unexpectedly sweep the route of ascent.

Difficulty of Elevation.

Not the least difficulty may be that of elevation. Even between 14,000 and 15,000 feet we have sometimes found climbing with a pack was exhausting work, says Mr. Jeffers. Atmospheric conditions on a mountain vary greatly and a battle royal with terrific wind and storm is not the only hindrance to success. On the other hand, we have climbed various peaks of this elevation in fair weather without noticeable discomfort. If favorable weather and good snow conditions prevail the peak may be conquered in time to allow the exploration of the great Logan Glacier. It is possible, however, that difficulties may be encountered on the proposed route of ascent which will necessitate the discovery of another way.

THEATRES

AT THE GRAND.

THE ART OF ROSS HAMILTON.

What is it that makes Ross Hamilton the world's greatest impersonator of the fairest of the fair sex? That he is the greatest has been conceded by every one of the sixteen dramatic critics of New York; the leading theatrical writers of London; every man in the Canadian armies overseas and the nine-tenths of the population of Canada who have seen The Dumbells at one time or another.

Hamilton, off stage, is the last man in the whole Dumbells Company that one would single out as the famous "Marjorie," even after having seen his performance and with some ideas of his features. He stands well over six feet tall, has broad shoulders and wears a number nine boot. He plays hockey like a professional, rides like a cowboy, shoots with the best of them, whether it be the traps, target or out in the woods where the live targets are found.

Being the kind of a he-man that he is, it must be his art, rather than any natural aptitude, that has placed him at the head of his particular line of endeavor.

The first evidence that proves him an artist is his make-up. He gets to the theatre a full half-hour ahead of any other member of the company, and after first shaving before every performance, he puts on a make-up that makes the average flapper of to-day look like a totem pole in the bright sun. Even the dowagers, who spend hours in prolonging and enhancing their youthful beauty, seldom get the artistic results that Hamilton achives nightly and twice on Wednesdays and Saturdays.

That the type of women with whom he has associated and from whom he gained his knowledge of their innermost artifices, must have been both well-born and beautiful, goes without saying. It is the infinite refinement, the almost old-world gentleness and courtesy of his characterizations that gives them their delicate charm.

In the newest and best of the Dumbells revue, "Oh, Yes!" which comes to the Grand theatre for Monday and Tuesday, June 8, 9, Hamilton gives three new and delightful characterizations in his songs, "I Love Them All," "Lips I Have Kissed," and "Sunrise and You."

"Age cannot wither nor custom stale his infinite variety" might have been written of Ross Hamilton and his beloved creation, "Marjorie."

AT THE ROYAL

RICHARD DIX FAVORITE WITH LADIES.

Since the death of Wallace Reid, the favorite male star with the ladies of the U. S. is said to be Richard Dix. Whenever his pictures are shown in New York City, matinee crowds are assured, and the ladies always outnumber the men. Reginald Denny is said to be running Dix a close second. Dix's first starring vehicle, "Manhattan," closes a three-day run at the Royal to-night.

AMATEUR NIGHT THURSDAY AT THE ROYAL.

New talent has been secured for Amateur Night to-morrow at the Royal. A flute player, song and dance team, a singing violinist, and other novelties have already signed to appear.

PRIZE-WINNING STORY BOOKED FOR ROYAL.

Pat O'Malley, who plays the juvenile lead in "The Fighting Adventurer," Universal Jewel production to be shown at the Royal Theatre next Thursday, claims distinction because he is one of the very few actors given leading parts who has emerged from a fight a sadly defeated battler. O'Malley is remembered for the part he had in "Fools Highway," Universal-Jewel starring Mary Philbin. As a gangster he fought against a dozen men.

"That is as it should be," he said in laying his claim to distinction. "In real life no one man can possibly whip a mob."

"The Fighting Adventurer" also gives O'Malley a chance to fight, and in each case he loses, except where it is a man-to-man affair.

This picture is the prize-winning screen story in the Carl Laemmle inter-collegiate scenario scholarship contest. It was submitted by William Elwell Oliver, University of California student, and selected from several thousand manuscripts.

The story is about a youth who is far more like his rough-and-ready grandfather, once a power in the trans-Pacific shipping business. The youth's father who desires that his son become a "cultured gentleman," much to the grandfather's disgust. The son is expelled from college and disowned by his father.

Stowing away on a China-bound vessel, the youth follows the girl he loves, but from whim he had become estranged. In China the girl becomes prisoner of the leaders of a revolution and with the aid of a general in the Chinese Army, a white man whom the youth had met in the United States and rescued from a policeman who had arrested him as a drunken tramp, rescues her after thrilling adventures that includes a fight between two airplanes.

An all-star cast directed by Thomas Forman, includes, besides O'Malley, Mary Astor, Warner Oland, Edwin J. Brady, Taylor Carroll and Alfred Fisher.

AT THE CAPITOL

NEWSPAPER EDITOR WRITES FILM STORY

Meredith Davis Author of New Harry Carey Film, "Beyond the Border."

While there are some writers who can write convincingly about people they have never known and places they have never seen, it is pretty generally conceded that these are rare exceptions and that for the most part if a story is to ring true, the author must know and feel whereof he talks.

Who then is more eligible to write a western drama than Meredith Davis, a man the greater part of whose life has been spent in the country west of the Rockies and who has as a background a journalistic career covering many full years?

Davis started his work as a cub reporter and like every cub reporter served a more or less bitter apprenticeship. But he stuck to his oars and was finally put to doing special assignments — work that carried him into all sorts of places and gave him the opportunity of meeting unique personalities and collecting rare material for story purposes.

He stored all these in the back of his head determining to some day write stories. Then Davis began to steadily mount the editorial ladder until to-day he fills the Sunday editorship on the Los Angeles Times, one of the largest and most influential dailies in the country.

Recently there appeared in a popular publication a story by this author called "When Smith Meets Smith." Sensing its tremendous motion picture possibilities Hunt Stromberg, the producer, purchased the motion picture rights and using Harry Carey as the star, is now releasing the picture under the title, "Beyond the Border," which is being shown at the Capitol Theatre to-morrow.

WOOD

Dry, piled inside under cover

HARDWOOD SLABS

Cut Stove Length, ½ Cord $6.5(

HEMLOCK SLABS

Cut Stove Length, ½ Cord $4.5(

WOODWORK of all kinds Doors Trim, etc.

THE CANADIAN ALADDIN COMPANY

Phone 952 Evening 1522

GRAND

MON. TUE. JUNE 8, 9

PRICES.....50c to $1.50

THE DUMBELLS

in CAPT. PLUNKETT'S Springtime Revue

"Oh, Yes!"

with all the Stars

AL. PLUNKETT ROSS HAMILTON REG NEWMAN

LADIES—

Do you know that Richard Dix and Reginald Denny are the two most popular leading men on the screen today. This is the verdict of the ladies of the United States. See

RICHARD DIX in "MANHATTAN"

Last time today! See what you think of him!

TOMORROW — THURSDAY

AMATEUR NIGHT

Here's an hour of real entertainment without a dull moment. A picture that will make you like it.

If you like real thrills, the tang of real adventure, and if you respond to the finest kind of romance—Don't miss this one!

The FIGHTING ADVENTURER

UNIVERSAL PICTURE — CARL LAEMMLE

With Pat O'Malley, Mary Astor, Raymond Hatton, Warner Oland

WM. DUNCAN in WOLVES of the NORTH | WANDA WILEY COMEDY

ROYAL

Our Three Retail Stores WILL CLOSE Thursday Afternoons During June, July and August at One p.m.

Canadian Packing Co. Ltd.

The Health Association Deserves Your Support.

Phone Miss Ad-Taker for Real Want Ad Results

WHEREVER there's the question of having a want filled—don't hesitate one moment—call Miss Ad-Taker at 1600. She'll gladly advise you—and if you use the Examiner Want Ad columns, you're assured of having your want satisfied.

Just pick up your receiver—ask for Miss Ad-Taker—leave the rest to Examiner Want Ad columns.

PHONE 1600

DAILY EXAMINER

Robert Fair CO. LTD.

HOT WEATHER HATS

This sudden heat wave has resurrected all the hot weather garb, and among it the last season hat. But the old hat looks far worse than you thought it did when you put it away, and a new one has become an absolute necessity.

As every woman knows, when you can't find what suits you anywhere, you can always find it at Fair's, in the Millinery Section. Just now we are showing a very timely style in

WHITE SUMMER HATS

One is a Leghorn poke shape, the crown and edge made of white corded ribbon, and trimmed with velvet flowers. A very smart style and priced reasonably—

$9.00

SPORT HATS

A splendid line of Sport Hats are also all in white, and in four shapes, made of white peanut straw trimmed with ribbon banding. Priced very moderately at—

$3.50 and $4.00

THREE OFFICERS TO GO TO POLE

The Norwegian Government Names Men To Attempt Rescue of Amundsen.

LEAVING THIS WEEK.

OSLO, Norway, June 3 — Canadian Press. — It was officially announce dto-day that Lieutenant Lutzow Holm, will be the control officer of the Norwegian government flying expedition which will attempt the relief of the Amundsen-Ellsworth party, which hopped off from King's Bay at Spitzbergen, May 21st, to fly to the North Pole.

Lieutenan Holms' companions will be Lieutenant Harald Styhr and Lieutenant Bernt Balchen.

The Norwegian government to-day shipped skiis, sledges, tents and other supplies to Norton port on Christiania Fjorda, about 32 miles south of Oslo.

The ship Ingertre, which will be used for relief, is expected to leave Horten on Friday or Saturday.

49 LIBERALS ELECTED.

Latest Returns To-day Show Only 9 Opposition Chosen in Saskatchewan.

REGINA, June 3. — (Canadian Press Bulletin).—Forty-four Government candidates elected and nine Opposition were the latest known results to-day, according to a statement from Liberal headquarters.

LOCALS

DR. T. P. McCULLOUGH,

Eye, Ear, Nose and Throat Specialist, 166 Brock St. Phone 36W dtf

SYMPHONY ORCHESTRA

The members of the Symphony Orchestra are requested to meet at the Armories at eight o'clock this evening.

DO YOU NEED AN ACCOUNTANT?

If you want your books audited or adjusted; if not satisfied with your book-keeping system; if you want your income tax return prepared for this or other years, or want some dispute adjusted. H. K. Middleton 'Phone 1353, office 172 Charlotte St dtf

COMING EVENT AT LAKEFIELD

The Peterboro Salvation Army Temple Band and Songster Brigade are giving a special open-air concert at Lakefield on Wednesday, June 3rd, at 8 p.m. Parties will leave Peterboro at 6.45 p.m. from the Temple.

3d-130-807

TEMPLE BAND'S VISIT TO LAKEFIELD.

In connection with the above, the "Self Denial" envelopes given out Saturday will be collected during the open air concert. Please be good enough to bring them with you to the concert Wednesday.

2d-137-918

NOTICE

The party that hit McLaughlin Sedan, corner Hunter and Aylmer Street, with touring car, same car without any lights on, and drove on after hitting sedan, has till June 5 to settle for new fender for sedan. After that date number of touring car will be turned in to police department. Phone 480.

1d—130—171

CARD OF THANKS

The family of the late Orenzo Humber sincerely extend their thanks for the beautiful floral tributes; also kindness, thoughtfulness and respect shown them in their grief in time of their great loss.

ENGAGEMENT

Mr. and Mrs. Walter Avery announce the engagement of their daughter, Olive Irene, to John F. King, son of Mr. and Mrs. Nelson King, city. Wedding to take place next week.

GERANIUMS, $1.00 DOZ.

Here's a chance to fill up your beds at a bargain. We are clearing a grower's stock, and make a very special price, while they last, of $1 per dozen. Also note special price in our advt. of choice ripe pineapples, 4 for $1.00 and 5 for $1.00.—Porter S. White Co.

UNCLAIMED MAIL AT POST OFFICE

Allen, Rose, Country.
Beavis, Mrs., Cor. Stewart and Murray.
Black, P., 277 Bethune.
Blackwell, E. L., Edison Ave.
Coldwell, Betty, 75 Murray.
Cawood, Jack, 735 Water.
Coyle, Messrs. R. & Son.
Coughlin, T. A., 349 Euclid.
Cannon, Mrs. Dolly, R.R. 8.
Carr, T. J., 359 Euclid.
Davis, Mr., 232 Woodbine.
Doyle, Mrs. A.
Doyle, Miss L., 337 Water.
Elliott, F. V., 339 Downie.
Fine, Mrs. J.
Gould, Mr., 158 Pinnicle St.
German, Florence.
Hendren, S.
Hawthorne, L. D.
Howson, H. C.
Hall Bros.
Henry, Robt., Western Ave.
Irwin, H.
Industrial Control, Engineering Dept.
Innes, Gordon, R.R. 9.
Jackson, Bertha, c/o White House.
Johnson, Wm., 395 Armour Rd.
Kerr, J. M.
Laidley, C. R., 389 Queen.
Lee, H.
McIvor, Mr., 476 Donegal.
McCormick, D., 639 Rubidge.
McLellan, Mrs. C. F., 2301 Toronto St.
Miller, Mrs. John (Becky).
Martin, P., 292 Dalhousie.
Moncrief, W. Ross., R.R. 1.
O'Neill, Mr., 459 Cambridge.
Patterson & Co.
Pringle, J. S., 128 Maria.
Rogers, Leslie, 588 Stewart.
Russell Mrs., Philip, 131 Romaine.
Roberts, A. G. J.
Sutton, George, McDonnel St.
Smith, Mrs. M. F., 769 Water.
Scollard, Wm. S., 276 Princess.
Thompson, W. J., Rear of Queen St.
Taylor, J. M., Springville.
Weir, J. R.
Wendt, Edwart.

Gifts that are Appreciated

Wedding gifts of silver are always appropriate and carry with them the thoughts of happiness of the giver. Our silverware display is very up-to-date and we carry a large assortment which makes the choosing much easier. We are agents for 1847 Rogers and Community Plate, carrying also:

Tudor Plate
Wm. A. Rogers
Tea Sets
Casseroles
Pie Plates
Candle Sticks
Bread Trays, etc.

We are also showing some new pieces in the famous "Byzanta" Ware China.

WARNE BROS.
349 George St.
DIAMOND HALL
'Phone 880

BATHING BAN MEETS ATTACK FROM CITIZENS

Universal Condemnation Voiced of Council's Prohibition—People Angry.

GENERAL CHORUS.

Some Would Pay Caretakers If Council Can't Afford It.

The citizens of Peterborough are loud in their condemnation of the policy of council in failing to provide caretakers at the municipal bathing places on Sunday. Not one dissenting voice was heard among a number of citizens who were approached on the subject.

F. J. Hungerford, of Woolworth's, stated that many of the citizens could not go swiming any day except on Sunday and they are entitled to protection.

Ex-Mayor T. H. G. Dunne said that the people would continue to go swimming on Sundays and there would be more complaints if they had to undress in the open without supervision than if they were enabled to use the bathing houses as shelter.

W. R. Breyfogle of the DeLaval Company, said that men who are working all day do not feel like going anywhere at night, and Sunday is the only time they have to go swimming, and they should have some accommodation provided for them.

Market Clerk Walter Stocker says that the citizens need to swim, and many can swim at no other time. The city should give them accommodation and protection.

Many other citizens in all walks of life expressed the same opinion and more than one said he would be willing to pay toward the salary of caretakers at Inverlea and Lake strees if the city hadn't the money to do so, as the citizens' health and comfort would be improved by bathing.

HAS ANOTHER ATTACK.

Sam Clarke Contracts Double Pneumonia After Two Operations.

COBOURG, June 3. — (Canadian Press).—Following his return home, Sam. Clarke, Liberal member of the Ontario Legislature for West Northumberland, who recently underwent two serious operations, has contracted double pneumonia, and considerable anxiety is felt over his condition.

NOTICE.

All Red Cross Knights are requested to attend degree meeting June 4th, 8 p.m., in Victoria Hall. E. G. Clarke, Reg.

2d-130-176.

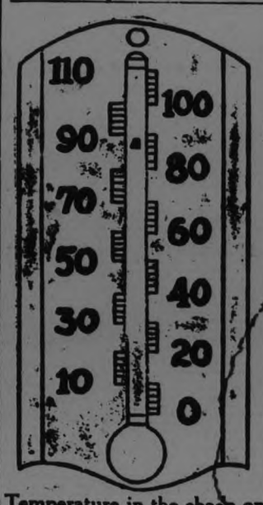

Temperature in the shade on George Street at 4 o'clock To-day.

BIRTH CONTROL TO MEAN DEATH BRITISH RACE

Bishop of Quebec Says Roman Catholic Church is Against It.

IN DISFAVOR.

Great Many Good People Favor Practice—English Now Decreasing.

TORONTO, June 3. — (Canadian Press).—"If birth-control is adopted it means extinction of the British race," said Rt. Rev. Dr. L. W. Williams, Bishop of Quebec, in an interview with a representative of a local paper to-day. Speaking more particularly with reference to the French-Canadian province, Bishop Williams deplored the fact that English-speaking people are decreasing in the country places of Quebec. "They are moving away to cities and other provinces," he said. "The French are taking possession of the rural parts. Some of the cities, Sherbrooke, Lennoxville, Three Rivers, Richmond, Drummondville, are attracting more English and these places are growing." His Lordship declared that he looked with disfavor on birth control, although a great many very good people favored it. He pointed out that the Roman Church had set itself steadily against anything of the kind, and in this connection he expressed the opinion that the decline among English - speaking people in Quebec when compared with the French might in some measure be due to the practice of birth control.

OBITUARY

MR. JAMES DUFF.

The death occurred on Sunday evening, May 31, at Drinkwater, Sask., of James Duff, formerly of Smith Township. He leaves to mourn his loss, his wife, one daughter, Mrs. R. D. Smith of River desert, Que., three sisters, Mrs. L. Hunter, Miss I. Duff, Mrs. A. Quinn of Lakefield, Ont.; two brothers, W. H. Duff of Drinkwater, Sask., and Robert Duff of Lakefield, Ont.

The funeral will be held Friday, at 3 p.m., from the home of his sister-in-law, Mrs. Geo. Allen, 587 Water Street, Peterboro, to Little Lake Cemetery.

JOHN LANE.

The death occurred this morning at St. Joseph's Hospital of John Lane, aged 85, after a short illness. Mr. Lane was born in Ireland and came to Peterborough when he was nine years old and has lived here ever since.

He is survived by his wife, formerly Miss Catherine Dinneen, one son, Thomas J., of Peterborough, and Mrs. F. J. Cooney, of Toronto.

Mr. Lane was a lumberman, engaging in that business from boyhood.

The funeral announcement will be made later.

WILLIAM H. DAYMAN.

The death occurred at his late residence, 525 Bolivar street, on Tuesday, of William Dayman, after an illness of four weeks.

Mr. Dayman was born in Port Hope 1858. He was a telegraph operator in Port Hope and Peterborough under the late Senator Cox. His wife, Josephine Uin, deceased him about two years ago. Mr. Dayman had to give up the telegraphy business and entered grocery under Mr. Alex Elliott. Then went into business for himself for a few years, after which he was given a place on the staff of E. F. Mason in 1897, where he had worked ever since. He was a well known figure in the store at the corner of Sherbrooke and Rubidge streets. He was well liked by a host of friends, most genial character and kindly disposed always. As an Oddfellow he took great interest in that work, also very interested in all kinds of sports, especially bowling.

The funeral will be held tomorrow under the auspices of the Oddfellows, at 2.30 p.m., at All Saints' Church, and proceeding to Little Lake Cemetery. R. J. D. Paterson will officiate.

There are left to mourn his loss, one sister, Mrs. Hawkins, Port Hope; and three brothers: G. Dayman of T. Eaton Co., Toronto; T. Dayman of Lindsay, and Fred of Lakewood, Ohio.

PEOPLE'S LEAGUE.

Million Members in German League to be Started To-morrow.

VIENNA, June 3. — Canadian Press.—A German Peoples league is to be launched to-morrow with one million members, according to the supporters of government for union of Austria and Germany.

TOO ROUGH ON PARSON.

BOSTON, June 3.—A Massachusetts court docket reveals that in 1656 Henry Walton was fined for saying that he would as soon hear a dog bark as a sermon of Rev. Cobbell. John Studly was fined for stealing his master's ox and selling it back to him. Robert Edwards drew a fine for wearing excess apparel—sleeve lace and gold buttons.

FINANCIAL NEWS.

Speculation Waned To-day After Rise In Maxwell

NEW YORK, June 3. — (Canadian Press.)— Sporadic outbursts of profit-taking were quickly absorbed during the forenoon trading in Wall street while the market's firm resistance to selling pressure created a more optimistic sentiment, which was heightened by the buoyancy of several investment stocks. Speculative operations in motor shares, however, waned somewhat after Maxwell B extended its rise 7 1-2 points to the acute distress of short interests. Hudson and Moon motors were heavily bought, but Mack trucks yielded to the pressure of realizing sales. Under the impetus of a reduced flowing supply of stock, several public utilities pushed ahead under the leadership of Havana Electric Railway which advanced 5 1-2 points. Higher dividend predictions were behind the buying movement in a number of goods and chain store issues, including Great Western Sugar, Shattuck and Childs.

General Decline In Grain Following Rain In West

CHICAGO, June 3.—(Canadian Press.)—The unexpected weakness of wheat quotations at Liverpool, owing more or less to an important bank failure in Denmark, had an early depressing effect on wheat prices here. Additional rains over the wheat producing territory in the United States tended also to give a set back to values.

Rallies, however, soon took place, numerous traders being inclined to look for a further improvement of the export demand. Chicago opening price 1 to 2 1-2 cents lower, July 159 1-2 to 160 and Sept. 157 to 157 1-2 were followed by an irregular upturn which lifted July to 161 1-2 and Sept. to 159 1-4. Corn weakened under the general selling due to warm, moist weather. After opening at 1-4 to 3-4c. decline, Sept. 114 to 114 1-4, the market suffered a moderate additional setback.

Oats sympathized with corn, starting at 1-4 to 1-2 cents off, Sept. 48. Later, there was a slight further sag and and then something of a reaction. Provisions were responsive to the firmness of hog values.

REPORTS OF SCHOOL BOARD

The Committee on Appointments reported and recommended that Miss Mary A. Moir and Miss Margaret A. Lees be appointed to the Collegiate Institute staff to succeed Miss Spears and Miss Stillwell, in the Commercial Department, the former at an initial salary of $2300, and the latter at $2100, duties in each case to commence in September.

Moved by Dr. Neal, and seconded by E. B. Fowler that the Committee on Appointments be authorized to fill any vacancies that may occur on the staff at the end of the present year.

Payments.

Moved by Mrs. Moris, seconded by W. R. Turner, Jr., that the payment of the following accounts be confirmed:

Expenses delegates to Trustees Convention	$10.00
Bell Telephone Co., phone rentals	28.39
Expenses deputation to Toronto re Miss Spears' certificate	8.75
John Taylor, for wages of men re King George school grounds, per statement	76.00
B. Revoy, acct. per order	11.00
A. Hope, acct. per order	10.40
Utilities Com., water rates	10.83
J. M. Delong, acct. per order	27.20

Finance Committee

The Finance Committee reported, and recommended the payment of the following accounts:

W. Scott Co. Ltd.	$289.96
Hydro Elec. Power Com.	6.65
R. J. Pullyblank	1.00
Cooney & Jopling	.50
Nugent Drug Co.	1.75
E. Reid	2.00
Kingan Hardware Co.	6.80
Archibald and Richmond	12.01
A. Comstock	25.00
Wm. Taylor & Son	5.00
Peterboro Lumber Co.	6.94
Adamson & Dobbin	7.19
Grant and Thorpe	1.65
W. C. Morton	3.00
Higgins Hardware Co.,	48.92
Y.W.C.A.	30.00
I. M. Greene Music Co.	4.50
R. H. Hunter	9.08
Peterboro Milk Products	1.15
F. Penrose	8.34
Typewriter Service and Supply Co.	3.50
Merchants Press	8.93
E. L. Payne	16.00
Canadian Nat. Telegraphs	.95
J. C. Turnbull Co., Ltd.	18.06
Thomas Marks	50.65
Davis-Thompson Co.	50.65
W. H. Hamilton acct.	1.25
Pet. Milk Products	.25
Higgins Hardware	.40

The committee also recommended that the treasurer be paid the sum of $25 for petty cash.

Moneys Received.

Fees, Coll. Inst	$ 125.00
City Service Oil Co., rebate on barrels returned	20.00
City Treas., mun. grant	18,000.00
Fees, text books, supplies	497.56
	$18,642.56

Steamer Sailings and Mailing Dates

Steamer Montclare, sailing from Montreal on June 5 with mail for Great Britain and countries via Great Britain, closing date June 4.

Steamer Paris, sailing from New York on June 6 with mail for Great Britain and countries via Great Britain, closing date June 4.

Steamer Regina, sailing from Montreal on June 6 with mail for Great Britain and countries via Great Britain, closing date June 5.

Steamer Ascania, sailing from Montreal on June 6 with mail for France, closing date June 5.

Steamer Empress of Canada, sailing from Vancouver on June 11 with mail for China and Japan, closing date June 5.

Mails close in Peterboro at 12 midnight on dates shown.

CANADA LEADS CARE OF WOMEN

Unaccompanied Women Immigrants Are Well Looked After.

946 BRIDES.

OTTAWA, June 3. Canadian Press —Canada stands first in its care for the unaccompanied woman entering the country," said Miss Mary Burnham, head of the Women's Section of the Immigration Department, who addressed the National meeting of the Imperial Order Daughters of the Empire, here this morning.

Miss Burnham added that women's organization aided enormously in the aid of the immigrant women. Great care was taken, she said, to have the right type of woman immigrant.

Lecturers on immigration were not permitted to paint rosy pictures.

During the year 946 girls came to Canada to be married.

MARRIED

BULMER—NORTHEY — Wednesday at the home of Mr. and Mrs. W. J. Northey, Smith, of Ella Hazel to Edwin Bulmer, son of Mr. and Mrs. Edwin Bulmer, Smith, by Rev. P. L. Jull of Lakefield.

Protect Rose Bushes

Shrubs and Garden Plants, from destruction by insects by spraying with

PARKE'S TOBACCO AND WHALE OIL SOAP.

It will destroy insects and their eggs without injury to the tenderest growth.

30c AND 60c CANS

Bond's Drug Store
Cor. George & Hunter Sts.

PRIZE WINNERS.

Made in Peterborough Fair Door Prizes—Where Is Yours?

The winning numbers for the prizes on the door tickets last night are as follows:

No. 1,148 drew the first prize, a rug donated by the Brinton Carpet Co.

No. 15,372 drew the second prize, a silk umbrella donated by Merrell & Meredith.

No. 16,540 drew the third prize, a thermos bottle, donated by McDermid & Jury.

In the raffle booth:

No. 615 drew the first prize, lady's sweater, donated by the Albion Knitting Co.

No. 569 drew the second prize, an ice cream set, donated by The De Laval Co.

No. 773 drew the third prize, a 24-pound bag of flour, donated by the Quaker Oats Co

The prizes for to-night are:

Door tickets:

1st Prize: A pair blankets, donated by the Canadian Woollens.

2nd Prize: One case of household paraffine paper, donated by the Canadian Nashua Paper Co.

3rd Prize: 98-Pound bag of flour, donated by the Maple Leaf Milling Co.

In the raffle booth:

1st Prize: One sweater coat, donated by Jack Primeau.

2nd Prize: Pipe, donated by Louis Yeates.

3rd Prize: 24-Lb bag of flour, donated by the Quaker Oats Co.

1d-130-926

The birth rate in the United States increased from 22.3 per 1000 in 1923 to 22.5 per 1000 in 1924.

ALEXANDER & HALL, ELECTRICIANS.

Before decorating is the time to install Plugs, Wall Lights and Switches.

We do all classes of Electrical work. Charges reasonable.

W. GORDON HALL. 'Phone 1463W

Phone Johnny-on-the-Spot for Coal—703

BEST ANTHRACITE

Egg	$14.75
Stove	$15.25
Nut	$15.25
Pea	$12.50
Coke	$12.50

HODGSON BROS.
Dalhousie and Bethune

Half-Holiday Specials

Black Tea, bulk	40c
Choice Pineapples 6 for	90c
4 lbs	15c

Fresh Ice Cream and Soft Drinks.
Fresh Meat—Beef, Pork and Veal.
Fresh canned Gages and Plums—
Per can 10c
5 lbs. Sugar (with $1 order) for 27c
Quaker Corn Flakes, 3 pkgs 25c

MENDELL BRAUND
Park and Albert Phone 248
571 Chamberlain Phone 1761
Lock and Lansdowne Phone 1980

CHINA PROTESTS AGAINST FIRING

Sends Note To Powers About Shooting Rioters in Shanghai.

WILL MAKE CLAIMS.

PEKING, June 3. — (Canadian Press.)— The Chinese Government has presented to the Italian minister a note to the powers protesting against firing upon rioters in Shanghai. In the note China reserves the right to formulate claims at some future date against the powers whose armed forces took part in attacking the rioters. It holds the authorities in the Shanghai concession as entirely responsible for what are termed "deplorable incidents."

Made-In-Peterborough Exhibition June 1 to 6.

WE ARE KNOWN TO CARRY OUT THE WISHES OF OUR CLIENTS
BELLEGHEM'S FUNERAL SERVICE PHONE 85 AMBULANCE

SPORTING GOODS
Fishing Tackle Fireworks
Lawn Mowers Sharpened and Repaired
ASHBY'S BICYCLE SHOP
200 Rubidge St. 'Phone 546

25c. TAXI
DAY OR NIGHT
Courteous Service
Phone 752. A.T. FONTAINE

Fowler's Optical Parlors
Established 20 years. Oldest in the city, with almost 50,000 pleased patrons. We guarantee satisfaction.
A. A. FOWLER
PHM.B. TORONTO UNIVERSITY EYESIGHT SPECIALIST
373 GEORGE ST.

FIRST FOR THIRST
Kuntz 4.4 Beer And Beverages
C.J. Quinlan
Agent Phone 2455

CHIROPRACTOR
M. C. GOODWIN
D.C. Ph. C.
Palmer Graduate,
106-108 Barrie Building.
Lady Attendant. 'Phone 631.
Hours 10-12 a.m., 2-4 and 7-8 p.m.
Office closed Tuesday evening, also Thursday afternoon and evening.

JOPLING'S Two Stores
WILL CLOSE
AT ONE O'CLOCK
ThursdayAfternoons
During June, July and August

"It's confidence that does it."
STORE CLOSED EVERY THURSDAY AFTERNOON IN JUNE, JULY AND AUGUST
Geraniums $1.00 Doz.
PINEAPPLES
These are very ripe, juicy and fine flavored.
6 for $1.00 and 5 for $1.00
Each—15c, 20c, 25c and 35c
RED CABBAGE PLANTS
Very strong, rugged, healthy plants, box.....20c
PORTER S. WHITE CO.
1960-1961 334 George St.

DANCE
Rendezvous Pavilion
CHEMONG PARK
Friday Eve., June 5th
REAL FIRST CLASS ORCHESTRA IN ATTENDANCE
With all that is latest in popular dance music.
Dance floor positively one of the very best in the country.
COMET BUS LEAVES ALBION SWEETS AT 8.45 Sharp

$2,500.00
in cash prizes will be paid for the best answers to the question—
When do You enjoy Coca-Cola most?
First Prize, $1,000.00. And there are 202 other cash prizes. Watch for announcement in this paper! Win one of the big
Cash Prizes!

Harry Carey
- In -
"Beyond the Border"
CAPITOL—TONIGHT

The Evening Examiner

PROBABILITIES.
Moderate to fresh winds; partly fair to-day and Friday; local thunder showers.

VOL. LVI., No. 130 PETERBOROUGH, THURSDAY, JUNE 4, 1925 PRICE THREE CENTS

440 GEORGE ST. At the Closing-Out Sale, First Quality Pure Silk Stockings, On Sale Saturday 98c
THE BEST MAKES AND ALL PERFECTS—HOLEPROOF, VENUS, WINSOMEMAID
BIG LOT BLACK AND COLORS—REAL VALUE $2.25 AND $2.50
ADVT.

The Presbyterian Church Assembly

By R. E. KNOWLES
(SPECIAL TO THE EXAMINER)

"If this is death, it is beautiful—there is no valley here," murmured D. L. Moody with his latest breath. So it was at the last Assembly of the Presbyterian Church last night.

TORONTO, June 4. — A very Presbyterian group, indeed, in face and flavor, was that seated about the Moderator last night in College St. church, when the last General Assembly of the Presbyterian Church in Canada was opened with due form and solemnity.

A half dozen men there were, no more—but the stamp of Shorter Catechism was on every face. First, came the genial Moderator, Dr. Clarence MacKinnon, carrying somewhere in brain and bosom the truly great sermon waiting to be born. Then Dr. R. P. McKay, benignant and beloved, whose opening prayer clutched at your heart, so great is the power of reality, when it took wing to China, and the Doctor's beloved husbandmen, in that troubled vineyard. The assembled clerks, too, the older of whom, Dr. W. G. Wallace, great as preacher, and superb as pastor—why in the name of effectual calling has Wallace never been pastor?—poised and pre-occupied after true clerkly fashion, and removing his spectacles as he came to each perplexing path with an air of composure and command that would have made even the late Dr. Robert Campbell look to his laurels. Beside him sat—once or twice, I thought, quite still, but then he has had an exhaustive week—the quick and quickening Cochrane, once known as "Bob," this now displaced by the saintly accretion wherewith his alma mater has acknowledged as true hearted service at the church has ever had.

Among them all sat two brethren from afar: Dr. Rorke, ex-Moderator of the English Presbyterian hurch, and Dr. Hanna from the Presbyterian Church of Ireland, a distinquished looking man.

Last night's was a great opening of what will doubtless be a great Assembly. Crowded edifice, tremendous song—it was fine to watch the faces of the two visitors aforesaid when, on this far distant strand, there suddenly swept about them such a gust of National Anthem fervor as I make bold to say they never felt before, for none of us has heard it sung like that before—impressive prayer and reading, brethren from sea to sea and from the islands of the seas.

Something Being Done.

And the breath of reality was about everything last night. And why? Because something was being done, a movement achieved, a forwarded movement at that. Swung more or less at anchor in the stream of time there was the feeling that the Church was pushing out into the deep, that a guest pilot was really marking the path, and that we were fronting the ocean and the stars. Of sincerity there were pledges aplenty. Men who have renounced, nor deemed it a sacrifice, were there. Heroes were there, and —where poverty did not block the way—heroines too. The Church knows them, glories in them, and hundreds last night, legitimately enough too, joyed in a sacrifice not there own.

Face after face, I saw, of men who have cast everything into the discard, who are sans kirk, sans salary, sans manse, sans immediate prospect. One, to draw from life, who has had to take a job in Detroit, unskilled, though he is, ot win bread for wife and bairns. Another who leaves presently for a far west mission post, comfortable manse, tidy salary, congenial work, all renounced: "It won't take much of my salary to keep me," I heard him say, "and the rest—well, the kiddies must be fed and schooled, you know." Multiply these cases by hundreds, and you have some trace of the fuel that fed the fire which somewhere seemed to glow last night on a thousand faces.

One could not but wish that all who contend that the Presbyterian Church in Canada goes out of being by its blending with another soul, could have stood by its alleged death bed last night. "If this is death, it is beautiful—there is no valley here," murmured D. L. Moody with his latest breath. So was it in College street last night.

Great Retirer.

It seems like a gracious provision of the Great Shepherd of the sheep that the retiring Moderator was Rev. Dr. Clarence MacKinnon—(surely there is a remote flavor of the Scottish about that monumental name!) Great as Moderator, he was surely greater as retirer. What delicacy of thought, and grace of expression and charm of manner, and purity of purpose and felicity of allusion, and glow of allusion, and glow of passion—what transparent depth of Presbyterianism and profounder depth of Christianity lay in his words like water in a well. How splendidly he interpreted what we all feel, the pain of parting from the old, the eager joy of expectation from the new, that it would not depart from the age-long law which demands sacrifice as the source of life, and life more abundant, through whose stern and gracious application the church will prove anew that "we learn in suffering what we teach in song."

The sermon was generally pronounced as the finest, in point of fittingness and sympathy and power, that has been heard at an opening Assembly for long years past.

It was a winning, wistful, wonderful night, ending with a crash of love and welcome for Dr. Pidgeon such as, so the Moderator told us, the Assembly scarce ever saw before. The artistic thing about the whole great occasion was the tender backward glance that alternated with the stern and eager forward look. The modernism and the fundamentalism of the great convocation, and of the hearts and heads that formed it, were in lovely play and interplay calling to each other as deep calleth under deep. Reverence for the old mingled with "the onward surge," to quote one of the many fine phrases of our mystic Moderator. "In the Cross of Christ I glory," rolled out like the confession of faith set to music. And not a few halted, eyes suddenly bedimmed, as they essayed—was it not just a little cruel of the Moderator?—the glorious Presbyterian pilgrim song, "Oh, God of Bethel," to say nothing of that other paraphrase so dear to the northern heart and so warm from the lips of our noble fathers, "To him that loved the souls of men and washed us in his blood."

I could not but turn and look into the strong and earnest faces. Some were quivering. They were as pilgrims faring forth who cannot but look back and catch once more the glory of the evening sun upon the lights of home.

ALL MEMBERS OF THE KNIGHTS OF COLUMBUS ARE REQUESTED TO MEET AT THEIR CLUB ROOMS THIS EVENING, THURSDAY, JUNE 4TH, AT 7.30 P. M., AND PROCEED IN A BODY TO THE RESIDENCE OF OUR LATE BROTHER, THOS. McNAMARA.

A. C. WOLFF, G.K.

BIBLE READINGS FOR THE SCHOOLS

Graded System Being Tentatively Prepared By Anglicans.

OTTAWA, June 4. — An increase of 45 lay delegates in the representation on the Synod of the Ottawa diocese of the Church of England in Canada was approved at yesterday's session under the chairmanship of His Lordship, Bishop J. C. Roper. The enlarged representations will be on the basis of the number of families in each parish.

Rev. Dr. J. Bedford Jones, of Perth, submitted the report of the Diocesan Board of Religious Education in the course of which it was stated that a sub-committee, under the leadership of the Archbishop of Algoma is working on a graded system of scripture reading to be used in the Public schools of the Province under the new regulations of the Board of Education. On completion the proposed schedule will be submitted to the Department of Education for approval. It was stated also that the committee was anxious to secure the co-operation of other religious bodies in this task.

Wet Weather Forces Dail To Provide Relief Work

DUBLIN, June 4.—The Irish Free State Parliament yesterday voted £65,000 (about $325,000) for agricultural and unemployment relief work, based upon proposals by Finance Minister Blythe. If the weather in Ireland continues to be as bad as it was last year, ore funds will be necessary, said the cabinet member. His proposal was endorsed by a vote of 37 to 19. Three weeks more bad weather would necessitate supplementary appropriations, he declared.

FARMERETTE FROM ENGLAND IN WEST

Miss Emily Pinder is Making Study of Canadian Methods.

WINNIPEG, Man., June 4.—Emily Pinder, a graduate of the experimental farm of Leeds University, is in Winnipeg to begin a years' study of Canadian agricultural methods, with a view to creating a movement to Western Canada of English farm girls, on her return to the British Isles.

"Girls on the farms in all parts of England are intensely interested in Canada. They are seeking an outlet for their energies and would migrate to the dominion in large numbers if only encouraged," Miss Pinder asserted.

Many of these young women, she declared had sufficient funds to start farms of their own and would prove a valuable asset to the development of the Western country.

SERVANT PROBLEM HAS BEEN RELIEVED

Number of British Domestics Reached Winnipeg From England.

WINNIPEG, Man., June 4.—(Canadian Press).—The domestic servant problem in Winnipeg has been materially relieved by the arrival of a batch of British girls who were included among the large quota of settlers reaching here during the past few weeks.

While the majority of these domestics have remained in this city, a number have proceeded to different points in the West. The girls were brought to Canada under the auspices of the Salvation Army.

Statistics show that the population of Western Canada has been augumented by more than 6,000 newcomers during May, the majority immigrating under the British Empire colonization scheme.

ENDORSED MEIGHEN.

North Perth Conservatives In Annual Convention.

MILVERTON, Ont., June 4. — D. A. Dempsey was yesterday elected president of the North Perth Conservative Association at the annual meeting. Resolutions were passed endorsing the policy of the Dominion and Provincial Conservative leaders.

H. B. Morphy, ex-M.P., of Listowel, was one of the principal speakers and in an interesting address defended the policy of the Meighen Government. J. A. Makin, K.C., of Stratford, criticised the King Government. J. D. Monteith asked the electorate not to be hasty in condemning the Government's action in giving the public 4.4 beer and urged that it be given a fair trial. Other speakers were Ellis, of Listowel, ex-M.P., R. T. Kemp, Listowel, Dr. Moore, Listowel, and D. M. Wright, of Stratford.

AMATEUR NIGHT AT ROYAL.

If you have been to the "Made in Peterborough Fair" and are still looking for more fun and entertainment, then your place is at the Royal Theatre to-night. In addition to the regular programme, amateur night is the added attraction. Five new acts have been secured. Mr. Harris will sing "Alabamy Bound" and "Oh Katrina." A pie eating contest, always sure fire when it comes to hearty laughter, will wind up this part of the entertainment. Royal to-night.

MINERS ADOPT MORE VIGOROUS PICKET POLICY

All Maintenance Men Withdrawn and Not a Union Member Working.

MINES FLOODED.

Hospital Patients Must Be Moved if Light and Water Cut Off.

GLACE BAY, N.S., June 4. (Canadian Press).—"We have decided on adopting a more vigorous policy in District 26," said District Secretary Alexander Mackay, of the United Mine Workers of America to-day regarding developments in the strike situation. "All the members of the United Mine Workers who have been doing maintenance work have been withdrawn, and to-day not a union member is working. It is not the policy of the executive to have local colliery officials interfered with." The announcement was made this morning by H. J. McCann, general manager of the Dominion Coal Co., that No. 15 colliery would be allowed to flood, and officials from that mine and from the other three pits, numbers 12, 14 and 16, will be pressed into service at Waterford Lake power plant to fill vacancies caused by the withdrawal of maintenance men.

Following the decision of the Miners' Executive to adopt "100 per cent." picketing at the collieries, pickets were actively on the job at most of the collieries this morning.

New Waterford is more seriously affected than any other district by the new picketing order, owing to the fact that the power plant there supplies light and water to the town. If light and water are cut off from the town, patients, numbering twenty, in the local hospital, will have to be taken to some other town.

MIXED SPIRITS WITH 4.4 AND PAID FINE

Hastings Man Found New Beer Not Strong Enough.

By Staff Reporter

HASTINGS, June 4.—Albert Scriver was in Police Court, charged with being drunk, the officer in charge of the case being Constable Trinkmon. According to the evidence 4.4 beer was not potent enough to suit the palate of the defendent and while drinking it in a local hotel he loaded the contents of his glass with ardent spirits.

Scriver was found guilty and was fined, $50, with cost amounting to to $20.50.

The fine goes into the village treasury and Hastings is reaping the advantage of having in Officer Trinkmon an experienced policeman to enforce the observance of the Ontario Temperance Act and so add all fines to the local revenue.

W.C.T.U. RESOLUTION.

Another Registered Against Government For Beer Measure.

SARNIA, Ont., June 4. —The Lambton W.C.T.U. convention held its closing session yesterday after passing a resolution condemning the Government for legalizing the sale of 4.4 beer and urging grocers not to seek licenses for its sale. All the officers were re-elected without a ballot.

DRY GOODS STORES OPEN ALL OF JUNE

Thursday Half Holiday Commences First Week in July.

The dry goods stores of the city will observe the Thursday half-holiday during the months of July and August. For the convenience of shoppers in and out of town, before the schools close, business can be transacted at the dry goods stores every day and all day during June.

H.R.H. the Duke of York is president of the British Empire Exhibition, and of the new Garden Club at Wembley this year.

BECK PROTESTS POWER EXPORT AS SCANDALOUS

Chairman of Ontario Hydro Denounces Proposed Terms of Carillon Lease.

INJURY TO CANADA.

Ontario Will Need All Its Power Resources in Few Years.

TORONTO, June 4.—(Canadian Press).—The recent discussions in the Dominion Parliament respecting the proposal to grant a lease of the important water-power rights at the Carillon Falls power site on the Ottawa River with the privilege of exporting 400,000 horse-power or more of electrical power to the United States have called forth a vigorous protest from Sir Adam Beck chairman of the Hydro-Electric Power of Ontario, in the form of a printed statement in which he refers to the terms of the proposed Carillon lease as "scandalous."

Sir Adam states that the issues are of such serious moment to the Canadian public that "no government in Canada can stand against the opposition of the public opinion that will be expressed by the people of the provinces of Ontario and Quebec once it is fully appreciated what sacrifice of their interests is involved in the lease proposed for development on the Ottawa River, involving, as it does, the right to export electrical energy to the United States under circumstances which, heretofore, have not existed. The copy of the proposed Carillon agreement that I have been able to go over contains conditions that are scandalous."

The burden of Sir Adam's statement is that no further exportation should be permitted, or at the least, that a prohibitive export tax should be levied.

Premiers Opposed.

Sir Adam Beck states that he is not alone in his protest. He says, "Premier Ferguson of Ontario and Premier Taschereau of Quebec on different occasions have expressed themselves most forcibly against the exportation of electricity upon terms such as those outlined for the proposed Carillon lease. I believe, also, that the views I have here expressed accord with those of all citizens who appreciate what is involved in the use of low-cost Hydro-electrical energy as a substitute for natural coal resources which we lack in Eastern Canada. No such lease as that proposed for the Carillon power site must be considered."

Sir Adam draws attention to the fact that, although the Carillon site is only capable of furnishing 200,000 horse-power, the lease seeks to establish the right to export twice that quantity of power and the Hydro chairman asserts that the Carillon lease with its exportation rights is, "not merely the entering of the thin end of the wedge by means of a change in the law governing the exportation of electricity, but is a complete breaking down of the barrier which, heretofore, has been a reasonable, and in fact the only, safeguard to the people of Canada, serving notice annually on all users of Canadian-produced electricity that this commodity is only being exported from the country until such time as the need arises for its use in Canada and until it becomes necessary to employ the electricity for the municipal, domestic, commercial and industrial requirements of the citizens of Canada.

Shortage in Ontario.

With regard to the province of Ontario, he stated that "the citizens of Ontario are now facing a most serious power shortage. Its gravity can scarcely be overstated. Within the short period of fifteen years Ontario will need every horse-power that can be developed from its water powers and the markets will absorb this power as rapidly as it can be produced. The available Niagara power supply is being utilized as rapidly as the necessary equipment can be installed, and, under present allotments of water, all available Niagara power will be utilized in 1923."

The Hydro chairman issues a warning against taking too literally the 'exaggerations' respecting the water power resources of Canada and On-

(Continued on page 6.)

JUDGE WITHOUT TRIALS

ELIZABETHTOWN, Ky., June 3—Ernest Lee had served four years here as a magistrate without ever trying a case. He has induced litigants to settle all the cases out of court.

BELIEVING HIS SON LOST WITH AMUNDSEN J W ELLSWORTH DIES SUDDENLY IN ITALY

American Capitalist Passed Away in Villa Once Occupied by Boccacio—Dr. Nansen Expects Explorers to Return From Arctic.

FLORENCE, Italy, June 4.—James W. Ellsworth, of New York, capitalist and art collector died yesterday at his villa, Palmiere, near here, the place where Boccacio is said to have written the Decameron.

Mr. Ellsworth's son, Lincoln Ellsworth, is at present with the Amundsen Polar expedition.

Nansen Hopeful for Their Safety.

GENEVA, June 4.—Dr. Fridtjof Nansen, veteran Arctic explorer and relief worker, declared yesterday that absence of news from the Amundsen flying expedition to the North Pole does not justify the deduction that a catastrophe or even an accident has occurred.

Even if one airplane has been damaged, the six members of the expedition could travel in the other, said Dr. Nansen. If Amundsen is attempting to return from the Pole by foot, it will require 25 days to reach Cape Columbia, Grant Land, off the northwest coast of Greenland, but sixteen months might be required to reach a locality from which it would be possible to resume contact with the world.

STORM AGAINST PROHIBITION OF SUNDAY BATHING SPREADS THROUGHOUT ALL COMMUNITY

J. Wells Fraser Hits Ill Advised Legislation as Showing Small Compass of Council's Thought — Mrs. Arthur Stevenson Strongly Disapproves Closing of Beaches.

MEN AND WOMEN ON STREET STRONGLY OPPOSE RULING

Medical Health Officer Aligns Himself With Citizens—No One Found To-day to Approve Action of Aldermen—James Juby Says Council Morally Responsible.

The action of the City Council in withdrawing the bathing beach conveniences and locking up the dressing rooms during Sundays has aroused a storm of disapproval among the people. Views are expressed in no measured terms and all condemn the move as unwise, unjust and extremely selfish.

An Examiner reporter spent five minutes in importuning passers-by on the street; ten people, representative of both sexes and of various ages were aceosted and of that number there was not one voice which said "Close the dressing rooms." All were unanimous in saying, "Let the people swim, what could they do during the summer that would be better?" One person suggested that the booths should be closed but he also added "Some people forget that they were young themselves."

Needless Inconvenience

Gus White, proprietor of the White House, said that poor children who were unable to go out of the city in cars to popular beaches would be left at home either to swelter in the heat or to ramble off to some unprotected spot where no care could be taken of their lives. They would be forced to change clothes behind whatever cover nature might afford which procedure would inevitably shock many pure minded citizens.

The M. O. H. Speaks.

Dr. T. W. H. Young, medical health officer for the city, said: "Cleanliness is next to Godliness, and Godliness is worth striving for even if it is necessary to put an occasional quarter on the collection plate. If Sunday bathing is going to be permitted in the city, and it can't be stopped as the waterways belong to the Dominion Government, how much better it would be to have the bathing carried on at specified and recognized beaches which are properly guarded and where facilities for life-saving are ready for use rather than having the children scatter to a multitude of places, change attire in semi-concealed spots where there are no appliances or guards. If it is a matter of cost, surely there is no citizen who would not gladly pay an extra fraction of a mill in order to keep Peterborough's beaches open on the Lord's Day."

Morally Responsible.

James Juby, well-known grocer, was of the opinion that, while he himself was not concerned, the beaches should be available and protected for the children of those who could not afford to go to other places. If an accident were to happen the Council would be held morally, if not legally, responsible.

J. Wells Fraser, president of the Chamber of Commerce, said that the

(Continued on page 11.)

Shepherd Trial Juror Attends Uncle's Funeral

CHICAGO, June 4.—(Canadian Press). — No progress was made yesterday in obtaining a jury in the Shepherd murder trial, court holding only a morning session to permit A. Ross Hoyt, the first juror selected, nearly three weeks ago, to attend the funeral of an uncle. Along with Hoyt went the other eleven men who occupied the jury box with him, three jurors, two veniremen temporarily passed by both defence and prosecution, one examined by the prosecution and five veniremen who had not been questioned.

The Illinois law requires that after the first twelve men have been called into the jury box no fewer than that number may ever be there until the end of a trial.

HORSE ATTACKED AND KILLED BOY

Three Year Old Lad Was Playing Near Grazing Animal.

WINDSOR, Ont., June 4. (Canadian Press).—Alfred Blontrock, the three-year-old son of August Blontrock, of Lauzon Road, Sandwich, met a tragic death late yesterday afternoon when he was attacked by a horse. The lad was playing in a chicken coop when the animal, which had been grazing peacefully nearby, made a sudden dash for the child and kicked him several times before being driven away. The boy was brought to the Hotel Dieu, but died shortly after.

The liner, Majestic, when fully laden, weighs 64,000 tons.

THIS FREEDOM BIG FACTOR IN CAUSING CRIME

Parental Control Weakened By Emancipation of Women, Winnipeg Judge's View.

CHIEF'S MEETING.

Farmers Set Good Example —Average Criminal To-day a Mere Youth.

WINNIPEG, June 4. — "Emancipation of women has led to the slackening of parental control, and is one of the most potent causes leading to crime to-day, for by far the largest proportion of offences against the law are committed by young persons under twenty years of age."

This was the statement made by His Lordship, Mr. Justice Dysart in addressing the 21st annual convention of the Chief Constables' Association of Canada at the Royal Alexandra Hotel on "Crime and Punishment."

There were 175 persons present at the meeting, which was presided over by Chief X. Bruton, of Regina, in the absence of the president, Chief A. M. Ross, of Ottawa.

Mr. Dysart pointed out that when the attention of the home was not given to the children, they experienced harmful freedom in their actions.

Commendation was expressed by His Lordship of the action taken by various organizations to improve disciplinary conditions under which the children of to-day existed.

Urban Offenders.

Speaking of crime, Judge Dysart stated that 90 per cent. of the law infractions were of minor character, only 10 per cent. being indictable; 9 men were convicted to every woman, and in spite of the fact that rural and urban populations in Canada were aproximately equal, four-fifths of crimes were perpetrated by the city-dwellers. Single men were three times as prominent on the lists as married, and taken as a whole criminals were found to be educated above the average considered by occupations, 31 per cent of the prisoners were registered as "laborers," 27 per cent. as having no occupation, and only 7 per cent. as agriculturists.

Crimes among Youth.

A marked increase of crimes among women and the younger generation of Winnipeg during the past year, was indicated in the annual report of Chief Constable C. Newton.

The average criminal of to-day the the report states, is the boy of 17 to 18, at most 20 to 21 years of age.

These youthful malefactors, the chief declares, are "hardened criminals at heart," although just boys in years, boasting to their friends, and parading themselves in an effort to show how close they can stick to their criminal associates.

Unemployment is blamed for very much of the crime. Practically every nationality in the civilized world was represented in the number of people running afoul of the law.

WEATHER

Yesterday's highest temperature was again 86 degrees in the shade. For several days there has been but little variation. Last night's lowest was 68 degrees—the warmest night up to the present time. Rainfall last night .23 of an inch. Showers every night, and warm and close in the day time should provide conditions favorable to rapid and vigorous growth. —W. P.

WORLD'S FINEST WIRE.

WASHINGTON, June 3.—The finest wire ever made, so slender that it cannot be seen without a microscope, has been manufactured by a physicist in the Department of Agriculture.

WOOD FOR SALE.
SUMMER WOOD, CUT 12 IN. LONG, $4.00 PER TEAM LOAD.—ALFRED McDONALD LUMBER CO., LTD. PHONE 176. 3d131 920

DANCING AT LAKEFIELD PAVILION EVERY THURSDAY FOR THE SEASON. FALLIS' ORCHESTRA. TEN CENTS A DANCE.
1d—131—938

I conscientiously believe that TIRE PRICES will ADVANCE in a very few days — Tire users have a double advantage right NOW as our Tire Sale is still on — JOS. J. DUFFUS, DUFFUS MOTOR SALES
(ADVT.)

Everything sold at our booth during the Summer Fair — Five per cent. goes to the Health Association

For Sale

$3,000.00 will buy 6-roomed brick house; complete plumbing; on easy terms.
$5,100.00 will buy brick bungalow, with all conveniences; easy terms.
$6,000.00, red brick house; all conveniences, west end.
$2,500.00 cash, will buy frame dwelling; three-piece plumbing; in first class condition.
$5,500.00 will buy 50 acre farm; good buildings.
Farms and dwellings in different parts of the city for sale.
See Our Lists.
Real Estate and Insurance
Farms and Dwellings for sale or Exchange.

W. H. TAYLOR
163 Hunter St., W. 'Phone 1462

WORK WANTED

WORK WANTED—INTERIOR AND Exterior House Painting and Calsomining by an experienced man. Phone 1646J. W. J. Tranter, 607 Chamberlain.
12d-2, 4, 6, 9, 11, 13, 16, 18, 20, 23, 25, 27-96.

WANTED

WANTED — HENS AND CHICKENS wanted. Phone N. F. Doig, 2097F. 28d-157 161

WANTED — DISCARDED ARTIFICIAL teeth and old gold; highest price paid Phillips Dental Laboratory, 408½ George St. 26d-133-543

WANTED TO RENT—COTTAGE AT Stoney Lake on main land accessible with auto, 4 or 5 bedrooms. Must be safe for children's bathing. Send full particulars to C. H. Lown, 11 Ridout St., Toronto, Ont. 6d-131-11490

BUSINESS CHANCES

REPAIR GARAGE AND GAS SERvice, good location, will sell or give lease. Apply Box 154. 3d-131-154

SHOE REPAIRING BUSINESS FOR sale; no opposition, good turnover, together with brick store and dwelling on main street of police village. Terms arranged; a snap for cash. Apply Box 925 Peterboro Examiner. 3d-132-925

BOARDERS WANTED

BOARDERS WANTED—VERY CENtral. 1836w. 6d-132-70

BOARDERS WANTED — CENTRAL; all conveniences; phone 1383J. 12d-134-11415

BOARDERS WANTED—ROOM AND Board for lady or gentleman. Very central. Phone 2095J. 3d-132-163

NOTICE

WHEN WANTING A TAXI FOR CITY or country driving, call Grover Halpin at Pulkinghorn's Garage, phone 278w. 26d-136-11081

NOTICE—HENRY BROS., CARPENters and builders. Estimates given on new and repair work. Hardwood flooring a specialty. 'Phones 1024 or 2009W. 593 Aylmer street.

MEDICAL.

DR. BUCHANAN, F.R.C.S., Edinburgh M.R.C.S., Eng., L.R.C.P., London, Eye, Ear, Nose and Throat Specialist. Hours 9-11, 2-4 p.m., and 7-8 p.m. 'Phone 519. Office, corner Water and Murray streets.

DR. G. C. CRAGG—Eye, Ear, Nose and Throat Specialist. Office 295 Charlotte street, formerly occupied by Dr. Neal. Hours—9-11 a.m., 2-4 p.m., 7-8.30 p.m. Telephone: House 980J. Office 2185.

BARRISTERS AND SOLICITORS

J. W. REID—Barrister, Solicitor, etc. Successor to A. E. Dixon. 397 1-2 George street. 'Phone 620.

GORDON & O'BRIEN — Barristers, Solicitors, Notaries. Money to loan on easy terms. Special attention to Patents and Trade Marks. Phone 219. G. N. Gordon, K.C., M.P., J. A. O'Brien.
Mr. Gordon will be in his office every Saturday during the Session.

S. T. MEDD—Barrister, Solicitor, Notary. Office over the Dominion Bank, corner of George and Simcoe streets. Telephone No. 22. Private funds to loan at current rates upon easy terms.

O'CONNELL & CORKERY—Barristers, Solicitors and Notaries. Money to loan at the lowest current rates of interest. Daniel O'Connell, John R. Corkery, Hunter street, two doors west of the Post Office.

DUMBLE & JOHNSTON—Barristers, Solicitors, etc. Office, over the Toronto Savings and Loan Company, George Street. D. W. Dumble, K.C., W. Johnson.

R. R. HALL—Barrister, Solicitor, etc. Peterboro, Ont. Office, corner of Hunter and Water streets, over the Canadian Bank of Commerce. Trust Funds to loan on easy terms of payment.

JAMES FORDYCE STRICKLAND—Barrister, Solicitor, Notary Public. Peterboro. Phone 191.
Money to loan. 375 Water street.

WILFRID F. HUYCKE, Barrister, Solicitor, Notary Public. 395 Water street. Telephone 239.

PECK, KERR & McELDERRY, Barristers, Solicitors and Notaries, Office, Water street, Peterboro. Money to loan at the lowest current rates of interest. Telephone 1950. E. A. Peck, F. D. Kerr, K. C., V. J. McElderry.

F. T. WEBSTER, Ontario Land Surveyor, Registered Professional Engineer, formerly with Lewis and MacRostie of Ottawa. 332½ George St.

SITUATIONS VACANT

SMACK IDEAL SOFT DRINK FLAVor; cool, refreshing, healthful, delightfully tasty; made in a jiffy; enormous demand; send ten cents, get selling sample, enough for twenty-five glasses; secure this business in your territory; make money hand over fist this summer; experience or capital unnecessary. Bradley Garretson, Brantford, Ont. 12d-142-193

SITUATIONS WANTED

POSITION WANTED — YOUNG MAN with good character recommendations and fair education with experience in commercial art and maps desires position in city or out of city. Apply Box No. 186 Examiner. 2d-132-186

LIVE STOCK FOR SALE

FOR SALE—DURHAM COW, FRESH in about 2 weeks. Apply 565 Romaine St. 3d-133-199

POULTRY AND EGGS

POULTRY FOR SALE—40 BRED TO lay White Wyandotte Chicks, 3 weeks old. Apply to 377 Mark St. 3d-131-152

SALESMEN WANTED

WANTED — RAGS, BONES, OLD stoves, copper, brass, zinc, rubber, auto tires, wood ashes. Will send a man and clean your cellar or ash house free of charge. Address Stevens, 364 Mark street, or 'phone

HOUSES, REAL ESTATE

REAL ESTATE FOR SALE—HOUSE for sale or to rent. Apply 109 Bennett St. N. 6d-136-197

FOR SALE — NEW HOUSE ON Monagnan Road, centre hall plan; oak floors throughout. Moderate price. Terms to suit purchaser. Apply 437 George street. dtf

FOR SALE—BEAUTIFUL HOUSE—Brick, hardwood floors, hot water heating, finished attic, garage. 2 fire places. 539 Gilmour St. 26d-139-11172

FARM FOR SALE—TWO THOUSAND dollars will purchase equity in a good farm of 200 acres, suitable for general farming and stock raising. Good house, good barns, good water, splendid maple woods. The purchaser would be able to take off enough wood each year for the next five years to pay the carrying charges. For particulars apply The Review Office, Peterborough. 26d-133-535

MAKE OFFER — LEAVING CITY—seven roomed brick house, corner Downie and Wolsley, electric light and phone, concrete walks, hard and soft water, all necessary outbuildings, 1½ acres first class soil, fruit trees, strawberries, etc., garden planted. Worth investigating. Apply on premises, W. P. Moher, phone 1394J. 6d-26,28,30,2,4,6-11450

SUMMER COTTAGE FOR SALE
THAT DESIRABLE AND WELL-located cottage of six rooms and pantry, and Island known as "Bon Repos", opposite to McCracken's Landing. Right price for immediate sale. Furnished, good wharf. Apply Rev. R. J. Webb, Kitchener. 2d-4, 6-934

HELP WANTED—Male

EXPERIENCED FARM HAND—SINgle. Apply C. Deck, No. 5, Peterboro. 3d-133-198

WANTED — TWO EXPERIENCED Painters. Apply G. H. Duncan, 270½ Charlotte. 3d-132-168

CHAUFFEUR — MUST BE HONEST and reliable. Apply stating experience to Box 148 Examiner office. 3d-131-148

HELP WANTED—Female

GOOD DINING ROOM GIRL FOR Y.W.C.A. Apply Superintendent. 3d-132-932

CAPABLE GIRL FOR HOUSEWORK; references required. Apply 506 Charlotte St. 3d-133-204

WANTED — MAID FOR GENERAL housework, one to sleep at home preferred. Apply 206 Smith St. 3d-133-202

WANTED—WOMEN FOR OUTDOOR work, short hours, good pay. Apply Box 138 Examiner. 6d-134-138

DINING ROOM GIRL AND UPSTAIRS Girl. Apply Montgomery House. 3d-133-947

WANTED — GIRL FOR DINING room and Bedrooms, also woman for laundry. Apply A. E. Wagner, Burleigh Falls 3d-132-173

WANTED—AT ONCE—COMPETENT girl or woman for alteration department ladies' wear, one accustomed to fitting. Apply after 5.30 to Alice T. Williams, Bank of Toronto Chambers. 3d-131-153

CLERK WANTED — FOR PHOTOS, Pictures, Frames, Art Goods and Souvenirs. One who can make an investment given preference. Apprentice or general assistant would be considered. By letter only to C. D. Mathias, c-o Artcraft Studio, City.

AUTOS FOR SALE

CAR FOR SALE—FORD TOURING—cheap for quick sale. Phone 484 r 13. 3d-133-196

FOR SALE—2 FORD TON TRUCKS, cheap for quick sale. Apply Green and Revoy Garage, corner Smith and George. 3d-131-156

CAR FOR SALE—OVERLAND TOURing car in A1 condition; cheap for cash; would consider building lot in exchange. Apply 207 Rink; phone 822J. 2d-131-172

CAR FOR SALE—A 7 PASSENGER McLaughlin Sedan in good condition. Will exchange for a smaller car. 242 Euclid, phone 2015w. 6d-132-86

FOR SALE—OVERLAND TOURING 1922 model, first class condition, cheap for quick sale. Phone 1498F or apply 440 George.

FOR ADOPTION

FOR ADOPTION — GIRL SEVEN years old. Apply Mrs. Geo. McCorry, King Street East, Millbrook, Ont. 5d-133-139

FOR SALE

FOR SALE — TOMATOE PLANTS—Apply 515 Parnell. 3d-131-150..

FOR SALE — 3 SIX FOOT SHOW Cases cheap. Brass 345 George. 2d-131-924

FOR SALE—LARGE GAS RANGE; also bedroom rug. Phone 1666w. 3d-132-179

FOR SALE—HAMMOCK AND HAMmock Stand in first class condition. Apply 21 Benson Ave. phone 2209w. 3d-132-178

FOR SALE — RUNABOUT BUGGY Apply 108 Aylmer. 6d-130-33

FOR SALE — 3 SETS BOWLING Bowls. Nearly new. Phone 1692. 3d-132-180

FOR SALE — TOP SOIL — PHONE 1903J. 12d-132-11379

FOR SALE—LOT ON PROVINCIAL Highway, also lots at Chemong Park. Phone 371. 3d-132-174

FOR SALE—BICYCLE IN A1 CONDItion. Phone 846w. 3d-130-108

FOR SALE — REFRIGERATOR, practically new. Apply 470 Bolivar. 3d-132-166

FOR SALE — SEVERAL RUBBER tired buggies. Apply at 421 Chambers St. or phone 743. 3d-2,4,6-141

FOR SALE—½ DOZ. PEARL HANDle Desert Forks and Knives in oak chest. Phone 744. 3d-133-949

FOR SALE—PAIR OF WHITE BUCK Strap Shoe, size 4½ D, good as new cheap. Apply 508 Charlottee, phone 1529. 1d-131-203

FOR SALE — PRIVATE SALE OF Furniture. Apply 273 McDonnell St. 3d-133-188

FOR SALE—HOT WATER SAFFORD Boiler, in good condition. 208 Charlotte St. 6d-136-185

FOR SALE—ONE GASOLINE ENgine, brand new; 1½ horsepower, at $50.00. Phone 744. 3d-130-114

FOR SALE—NEW WILLIAMS MAchine in first class order. Apply 480 Donegal or phone 683J. 3d-133-187

FOR SALE — "HAPPY THOUGHT" Range with warming closet and reservoir, in first class condition. Apply 246 McGill. 3d-132-167

FOR SALE—½ DOZ. PEARL HANDle Insert Forks and Knives in oak chest. Phone 744. 3d-130-116

FOR SALE—A SYMPHONAL GRAMaphone and a house to rent. Apply 130 James St. 3d-130-107

FOR SALE — PRIVATE SALE OF household furniture starting Monday. Apply 148 Antrim St. 3d-130-101

FOR SALE — SQUARE TIMBER, Sills, Plates, Girts, a quantity of lumber, John Servius, first house from Western Ave. Highway. Phone 914f evenings. 3d-1,3,5-106

FOR SALE—A FEW MORE BAGS OF good Manvers Potatoes left at 60c a bag. W. H. Baker, Peterboro Planing Mills. Phone 676F. 3d-133-205

FOR SALE — RAG RUGS, MADE from your own rags, 60c per yard; also rugs for sale; write or call. W. Stevens, 87 Gladstone Ave. 3d-133-190

FOR SALE — AT HICKEY'S SHOE Store, 169 Hunter St. Woman's White Strap Slippers, $1.00; Misses' 75c; Woman's Pat. Strap $2.95; Child's Sandals, 1.15. 3d-133-201

FOR SALE—DRESSER, LARGE MIRror, Wicker Rocker, two element Electric Stove, all practically new. Preserving Jars, Crockery Jugs, Carpenter's Bench with vice. 466 Elm street. 3d-131-151

FOR SALE — SUPREME RANGE with hot water front and other cook stove; hall racks, dressers and stands, coal oil stoves, lounges, 3 burner gas stove, small writing desk, Brunswick gramaphone, Harran trolling rigs; set of dining room chairs, oak; want to buy used furniture 84 Hunter St., phone 1958w. 2d-131-164

FOR SALE—6 PIECE DINING ROOM Suite, new; cheap for quick sale. Phone 2262w. 3d-130-129

FOR SALE—CABBAGE AND CAULIflower Plants for sale, 15c per hundred. Phone 2097F. 6d-135-160

FOR SALE—GOLF CLUBS, CAN BE seen at Examiner office. 3d-132-162

FOR SALE—THOROUGHBRED BELgian Police Pup (female) 7 months old, house trained. Phone 2290F. 3d-131-146

FOR SALE—3 BURNER GASOLINE camp cooking stove practically new, $10. Phone 948J. 3d-131-137

FOR SALE—MOTOR BOAT DIXIE—4½ h.p. Gray engine, cypress hull, canopy top, all in first-class condition. Apply 29 Park North. 3d-131-136

FOR SALE — MIXED BODY WOOD at $8 per load; also mixed slabs $7 per load. Apply Richard Tedford, Warsaw, phone 5 r 4. 26d-141-11231

FOR SALE — GAS STOVES, GAS Plates and Coal Oil Stoves, hand power washer and wringer, roll top desk, good as new, extension table, kitchen tables, side boards, kitchen cupboards, stands and sundry articles. 243 McDonnel street, J. Boorman. 4d-132-144

FOR SALE—GOLF CLUBS—I HAVE a set of Burke's Golfrite Clubs that I never use. Dirver, Brassie and Spoon, exact mates. No finer clubs made. Regular price $45.00; will sell for less than half. Who wants these finest "woods" in Peterboro. Call and examine them. Phone 2272. 190 Stewart Street. 2d-133-191

BABY CARRIAGES, ETC.

FOR SALE—GRAY WICKER STROLler in good condition. Cheap. Apply 693 Harvey 3d-131-135

LOST

LOST — PARCEL OF COLLARS. Finder please leave at Sing Lung, 464 George street. 3d-133-184

LOST—SMALL BOY'S FINGER MITT on Shrebrooke St. Wednesday night. Finder leave at 261 Sherbrooke. 3d-133-209

LOST—SUNDAY NIGHT ON PERRY street, between George and Aylmer streets a mink neckpiece, valued as keepsake. Finder please leave at Examiner office and receive good reward. 3d-131-914

TEAMING AND CARTING

LOCAL AND LONG DISTANCE CARtage, moving a specialty. Trip, day or job. N. H. Bradley, 704 Water St., phone 2327w. 26d-136-588

TEAMING AND CARTING, LOCAL and long distance moving, Excavating and gardens ploughed. Thos. Flannery, 200 London St., phone 1538w. 26d-136 11079

WANTED — MOTOR CARTING, ALL kinds, long or short hauling. Beatty Bros. 'Phone 2169-2511r2.

FOR RENT

TO RENT—ONE LARGE FURNISHed bedroom. Apply 176 Brock. 3d-132-165

TO RENT—FURNISHED COTTAGE at Chemong Park, 5 rooms, with running water and taps. Apply Jas. Grant, Bridgenorth. 3d-132-158

FOR RENT — 7 ROOMED BRICK House with all conveniences, also garage if required. Apply Mrs. A. Wilson, 243 Wescott St. 6d-135-930

TO RENT—NICE BRIGHT PARTLY furnished apartment, conveniences, 3 blocks north C.G.E. on Dalhousie street. Handy to main part of city. Apply 293 Dalhousie street, 'Phone 273. 5d-134-159

TO RENT—EIGHT ROOMED HOUSE centrally located; modern; oak floors. Phone 1039w. 6d-134-1477

TRENT RIVER — RENT FOR SEAson, summer cottage, four rooms, furnished, screened verandah, garage, skiff, good fishing; three miles from Havelock. Samuel Johnston, Campbellford, Ont., phone 248. 3d-132-170

TO RENT—LOW RENT—TWO HOUSes with plumbing; see Ben Johnson, 324 Downie. 3d-133-189

SUMMER COTTAGES — TO RENT—Fine, furnished summer cottage at Stoney Lake, most conveniently located. William Irwin, 438 Sheridan St., Peterborough. 3d-133-943

TO RENT—FURNISHED COTTAGE, Jack's Lake, by two experienced guides. Apply to James Lean, Apsley. 6d-136-183

FOR RENT—6 ROOMED HOUSE, all conveniences, very central, rent reasonable. Apply Mr. I. Derocher, 260 Murray St. 3d-133-192

FOR RENT—HEATED APARTMENT Central; Apply 299 George. 3d-133-194

FOR RENT — HOUSE, MODERN, terms reasonable. Apply 583 Aylmer. 6d-134-145

TO RENT—HOUSE WITH CONVENIences; central; apply 502 George St. N. 3d-133-200

TO RENT—2 NICE BRIGHT FURnished Bedrooms. Very central; board optional; use of phone. Call 2032J. 6d-133-111

FOR RENT
MODERN HEATED APARTMENT IN Bank of Commerce Building. Immediate possession. Apply 437 George street dtf

FOR RENT—HEATED OFFICE ON George street. Apply 437 George street. dtf

TO RENT—APARTMENT FURNISHed or unfurnished, suitable for nurses or bachelors. 190 Brock St. 3d-133-207

TO RENT—CHOICE 8 ROOM MODern house No. 464 Driscol Terrace St. Rent right. Apply Gainey Bros., phone 2134. 3d-133-206

TO RENT—DOWNSTAIRS FLAT: 4 pleasant rooms; good condition; cellar, all conveniences, $16. Strictly private. 67 Sophia St., phone 1884w. 3d-133-208

TO RENT—$30 PER MONTH, REAL home, 7-roomed brick, south, handy to main part of city. Apply 293 Dalhousie street., Phone 273. 5d-133-134

FOR RENT — APARTMENT "D" Nova Scotia Apartments. Immediate possession. Apply 437 George Street. d t i

TO RENT—MODERN 7 ROOMED house, all conveniences, newly decorated, centrally located. Apply to 356 Stewart street. 7d-133-63

TO RENT — MODERN, HEATED Apartment. Equire 451 Water St. 26d-150-34

APARTMENT!
To let. 11 rooms, central, conveniences, low rent. Also 4-roomed tent for sale at a bargain.
A. LOW & CO.
385 Bethune Street
Phone 607 N. and Hol. 1027

TENDERS WANTED.
Sealed tenders addressed to the undersigned will be received until 5 p.m. Friday, June 5th, for the construction of a Retaining Wall at the rear of the King George School, East City. Plans and specifications can be obtained from W. & W. R. L. Blackwell, Architects. The lowest or any tender will not necessarily be accepted.
G. H. THOMPSON,
Secretary Treasurer, Board of Education, Peterborough, Ont.
3d-131-912

HOPE HELD OUT BY MR. MEIGHEN AT BIG DINNER

Urged Members of Conservative Party to "Teach and Preach" Principles.

VICTORY CERTAIN.

If Members Will Set House in Order, They Will Be Victorious.

OTTAWA, June 4. — Canadian Press. — Paying tribute to his lieutenants and urging the workers of the Conservative party to "teach and preach" the principles of the party where the opposition was the most adverse, Right Hon. Arthur Meighen, leader of the Conservative party, addressed a gathering of the Conservative members and Senators at a complimentary dinner given in honor of himself and Sir James Lougheed, Conservative leader in the Senate, last night.

The Conservative party had it in its power to make victory certain in the approaching election, said Mr. Meighen. "I believe the wave is with us in all parts of Canada," he said, in urging every Conservative member of both Houses to set his house in order, to make victory certain.

Mr. Meighen made a particular appeal to the Conservative dherents in the province of Quebec where there was perhaps more in store for the party than anywhere else in Canada. The Conservative leader advocated that his followers also address themselves to the west which had been overswept by anti-tariff propaganda. The present political foe was not such a strong opponent as the party had faced in years gone by, and the present government, with no cohesive policy, was weak compared to opponents met in former campaigns.

Sir James Lougheed said the best guarantee Canada had of efficient administration was the Conservative party.

ISLAND LEASE MAY CAUSE WAR

Soviet Will Consider Rental to England by Esthonia as Hostile Move.

FLEET PREPARED.

....COPENHAGEN, June 4 (United Press).—A press report purporting to emanate from Moscow, declared today that the Soviet supreme council had decided to declare a state of war at Kronstadt during the visit of the British fleet to Esthonia and had also ordered the Baltic Russian fleet to be in "preparedness."

Moscow advices recently said that the Soviet Government would regard as tantamount to a declaration of war, the proposed lease to England of the Esthonian Islands near the doors of Russia.

AGENTS WANTED

WANTED IMMEDIATELY — RELIable agents; good pay; free outfit; exclusive stock and territory. Our agency is valuable. For particulars write, Manager, Pelham Nursery Co., Toronto. 26d-151-45

TAXI DRIVERS MUST DRESS UP

New York Police Require Them to Wear Coats and Collars.

UNIFORM CAPS.

NEW YORK, June 4. (United Press).—New York's thousands of taxi drivers will have "white collar jobs after June 15.

The police department has issued a "thumbs down" order on shirt-sleeved, bare-necked chauffeurs, and ruled that after the above date cab operators must wear a uniform cap with patent leather visor, a white linen collar, a neck tie and a coat.

LOW COST FOUR-WEEK TOUR

Through Western Canada to the Pacific Coast, Yellowstone Park, Salt Lake City and Rocky Mountain National Park.

A never-to-be-forgotten four-week tour of Western Canada and the Pacific Coast with a trip through the United States on the return journey has been planned for Canadian teachers and their friends this summer, leaving Toronto by Canadian National Railways on July 9th.

The trip is simply crammed with scenic and historic wonders. A visit to Wainwright Park, Alberta, where the largest herd of Buffalo in the world is located. Two days are spent at Jasper National Park, in the heart of the Canadian Rockies, where the beauty of the mountain scenery is indescribable. From Jasper Park westward the party passes snow-capped Mount Robson, the highest peak in the Canadian Rockies, and stops at the Indian village of Kitwanga, with its wonderful historic totem poles. Then westward again, following the mystic Skeena River to Prince Rupert, the North Pacific terminal of the Canadian National Railways.

At Prince Rupert a palatial steamer is boarded for the 750 mile trip through the Sheltered Scenic Seas of the North Pacific to Vancouver, Victoria and Seattle. This is recognized as one of the finest sea trips in the world.

On the journey homeward a 72 mile motor drive will be taken from Portland, Oregon, over the famous scenic Columbia River Highway, and five days will be taken for a motor tour of Yellowstone National Park. Then follows a visit to Salt Lake City, Utah, with a three-day motor tour of Rocky Mountain National Park to Colorado. Enroute to Denver short stops will be made at Clear Creek Canyon, Idaho Springs, and Lookout Mountain—where Buffalo Bill is buried. Chicago is reached on August 6th, and Toronto, August 7th.

In spite of the magnitude of the tour, the fare is remarkably reasonable, and as the leaving date is July 9th, arrangements should be made at once. Reservations and illustrated booklets with full information regarding the trip can be secured from A. E. Bryson, 44 Silverthorn ave., Toronto, Martin Kerr, 4 Beulah Ave., Hamilton, or any Canadian National Railways Agent. 4-10-16

FOR SALE, MODEL BUNGALOW. No. 774 Water street, A-1 location; also quantity of special rug brick for fire places. For plans, prices, estimates on all classes of building, consult
A. B. CUNNINGHAM
331 Reid St. Builder & Contractor.

USED CARS

We have ready for delivery a number of the *best bargains* we have ever had in *reliable* used cars.

TERMS IF DESIRED

DUFFUS MOTOR SALES
PETERBOROUGH

RAILWAY TIME TABLES.

All Trains Daily Except Sunday. Corrected to date.)

No. 91—7.10 a.m., for Lindsay and Toronto.
No. 96—8.10 a.m., for Port Hope and Toronto, Montreal, Halifax and Portland, Me.
No. 93—8.30 a.m., for Lindsay, Blackwater, Junction, Orillia, Midland North Bay and Toronto.
No. 98—8.35 a.m., for Hastings, Campbellford, Belleville and points on the main line east.
No. 371—8.30 a.m. for Lakefield.
No. 92—12.00 noon for Lindsay, Port Hope, Ottawa, Toronto, Buffalo, New York and Philadelphia making connections with the International Limited for London, Detroit, and Chicago.
No. 100—12.15 p.m., for Hastings, Campbellford, Belleville and Ottawa.
No. 372—12.05 p.m. for Lakefield.
No. 95—5.34 p.m., for Lindsay, Orillia, Midland, North Bay and Toronto.
No. 99—8.19 p.m. for Lindsay.
No. 94—9.10 p.m., for Port Hope, Montreal and Boston, Halifax, and Portland. Carries sleeper for Montreal.

CANADIAN PACIFIC RAILWAY.
(Corrected to date.)

GOING EAST—
12.05 p.m.—Norwood, Havelock, Bonarlaw, Tweed, Perth, Smith's Falls, Kingston, Ottawa, Montreal and intermediate points daily. On Sunday this train proceed east only as far as Havelock.
8.20 p.m.—Indian River, Norwood, Havelock and Tweed. Daily except Sunday.
11.55 p.m.—Havelock, Tweed, Kingston, Perth, Smith's Falls, Montreal, St. John, Boston and New York. Daily except Saturday.
12.55 a.m.—Havelock, Tweed, Kingston, Perth, Smith's Falls, Ottawa.
GOING WEST—
4.25 a.m.—Myrtle, Toronto, Guelph, Goderich Hamilton, Galt, Woodstock, St. Thomas, London, Chatham, Detroit, Chicago and New York. Daily.
6.00 a.m.—Toronto (Yonge street), Owen Sound, Teeswater and intermediate points. Daily except Sunday.
7.35 a.m.—Toronto, Hamilton, Brantford, Buffalo, Rochester, Boston, New York, Galt, Woodstock, London, Chatham, Detroit and intermediate points between Peterboro and Toronto. Daily except Sunday.
9.35 a.m.—Bethany, Lindsay, Orillia, Port McNicol and intermediate points. Daily except Sunday.
2.35 p.m.—Toronto, Hamilton, Brantford, Buffalo, New York, Galt, Woodstock, London, Windsor, Detroit, Chicago and intermediate points between Peterboro and Toronto. Daily.
8.50 p.m.—Lindsay, Toronto and intermediate points. Daily except Sunday.

CHINA PAINTING
Mrs. Langley McCarthy Teaches Biscoffs' New and Beautiful Work in CHINA PAINTING

Phone Us For
GREY HYDRATED LIME
FIRE BRICK & CLAY
SIUK KOTE
GYPROC
All Kinds Of
BUILDERS' SUPPLIES
HIGH GRADE
COAL & COKE
THOS. A. REHILL CO.
Phones: Office 245 Res. 1543w
210 Wolfe St.
Near C. P.R. Station

Notice of Application For Divorce

Notice is hereby given that Vera Sanderson of the City of Toronto, in the County of York, Married Woman, will apply to the Parliament of Canada, at the next Session thereof, for a Bill of Divorce from her husband Francis Harold Sanderson of the said City of Toronto, in the County of York, Salesman, on the grounds of adultery and desertion.
Dated at Toronto this 25th day of April, A.D. 1925.
Cameron, Nesbitt and Gordon.
514 Temple Bldg., Toronto,
Solicitors for the Applicant.
3d-28,4,11-838.

HOUSES FOR SALE

$8000—Very central double brick house, modern, with hot water heating. A1 locality, will rent at $60.00 per month. Owner will exchange on house in West end.
$6000—Fine modern brick house with furnace and good lot; exchange on smaller house. Engleburn Ave.
$3100—Central, modern brick, furnace, garage, hardwood floors up and down; good terms.
$4200—Modern brick in first class shape, hardwood floors, owner leaving city.
$3800—Brick, partly modern, very central, on Stewart St.
Two furnished cottages, one at Chemong other on Clear Lake; exchange on city property.
Two other fine ground floor apartments to rent; heated.

H. J. McCANNAN
Agents for Fidelity, Phenix, British and European Fire Insurance Cos.
140 Simcoe street. 'Phones 46 - 772
Nugent Phone 1003M.

FOR SALE

REAL BARGAINS FOR REAL ESTATE BUYERS

$2600.00 will buy a good frame house, 6 rooms, all improvements except furnace, large lot, owner will take a lot in south end as part pay.
$2300.00 will buy a very comfortable frame house, partly modern, situated in the west end, good terms.
$1600.00 will buy a nice 5 roomed cottage, partly modern, hardwood floors, centrally located.
$3800.00 will buy a fine brick house, modern, large lot with garage, situated in the west end, good terms.
$4000.00 will buy a splendid brick house, 7 rooms, all improvements, large lot, situated in the south end, owner will exchange for a house more central and pay a difference.
$3500.00 will buy a brick house, modern, in first class condition; situated in southern part of the city, good terms.
We have also a selection of houses for rent in all parts of the city.
For Inspection and Particulars Apply
J. T. O'CONNELL & CO.
136 Hunter St., W. Peterborough
Office phone 375 - House phone 1389
A. Mills, agent, phone 1439w

FOR SALE.

$4300—6 roomed house, fully modern, new, easy terms.
$2500—6 roomed house, all modern except furnace, central.
$5500—6 roomed Bungalow, all modern, sun porch, west end.
$1800—5 roomed stucco Bungalow, $200 cash, balance as rent.
$3000—6 roomed house, central, good stables, easy terms.
$3300—6 roomed brick, central, all modern except furnace, take lot.
200 acres of land, good district, would take city property, priced right.
3 rooms, central, for light house keeping.
$5000—New Bungalow, all modern, central, fireplace, hardwood floors throughout.
Agents for Fire Insurance, Good Tariff Company; Agents for Cooksville Brick; samples at office.

J. CHAMBERS & CO.
Residence 'Phone 1594W
Office 1719J.
G. Adams, Agent, 'Phone 1291m.

For Sale and Rent

8 rooms, fine home, central, oak floors up and down, double parlors, dining-room, den, sun-room, French doors, laundry tubs, garage. See this $8,000
6-room, new brick, all modern, oak floors, west side $5,500
6-room brick bungalow, style new, all modern, west side $5,500
7-room, all modern, brick, East City, good lot, hen house, garage..$4,200
6-room, brick, central, two-piece plumbing, good buy $2,800
7 acres on highway, good buildings, strawberries, raspberries, fine situation $7,500
7-room brick house, two-acre lot, 40 apple trees, on highway..$2,000
Wholesale confectionery business doing fine trade. Quick sale. See this.
Some good bargains in lots. See our listings.

P. E. Rutherford Agency
282 George Street — 'Phone 142.

Telephone 790 When You Want Your
Piano Or Organ Tuned.
Player Pianos a Specialty
All Work Guaranteed
W. H. CUNNINGHAM
560 Weller Street

COAL - COKE - WOOD
12 in Dry Tamarac, $4.75 ½ cord
12 in. Dry Wood and Slabs, mixed $3.75; 12 inch Maple and Beech, $6.50 half cord.
H. H. DINSDALE
Phone 153. All Kinds of Coal.

DAVIS-THOMPSON COMPANY, LTD.
Insurance and General Agency
433 GEORGE ST. PHONE 40

4% INTEREST, compounded Half-Yearly, Paid on Deposits

One Dollar opens an account. Special facilities afforded Depositors for the convenient transaction of their business, and accounts are subject to cheque withdrawal.

For Sums of $100 and upwards this Company's Debentures are issued in terms of one to five years, bearing special rates of interest, depending upon the term of investment..

TORONTO SAVINGS AND LOAN CO.
435-437 George Street
Peterborough

"BRINGING UP FATHER" — Geo. McManus

A Cooling Corrective

is most needed in hot weather. Andrews cools the blood, and maintains fitness by stimulating the functions and eliminating waste matter. Have a tin of Andrews always handy.

Scott & Turner, Limited
Proprietors
Newcastle-upon-Tyne, Eng.
The W. G. M. Shepherd Co. Ltd.
Montreal
Agents General for Canada

11-25

Andrews LIVER SALT

ARABIC SPEECH IS LIKE CAMEL SOUNDS

Language Contains 6,000 Words Descriptive of Ship of Desert.

LONDON, June 4.—(Associated Press).—In the Arabic language there are nearly 6,000 words descriptive of the camel and its various offices, according to Lieut.-Col. H. F. Jacob, formerly in Cairo as political adviser to Lord Allenby, former British High Commissioner in Egypt, who lectured recently before the London Chamber of Commerce on his experiences in Egypt.

Col. Jacob told of being captured by tribesmen while proceeding to Santa, capital of the Iman Yahya, as Government envoy to that monarch. The tribesmen kept the Colonel prisoner four months. They feared he intended completing a treaty which would place the entire country under the Iman's away. The British Government offered $250,000 for his ransom which the tribesmen scorned, and eventually he got away by concluding a temporary agreement with them.

In his description of Arabic and its connection with the camel Col. Jacob asserted that guttural sounds of that language were said by scientists to have been derived from the gurglings of the beast of burden of the deserts.

BUSINESS METHODS NEED OF CHARITIES

Recent Society Ball Netted $250 Out of $1,750 Collected.

LONDON, June 4.—(Associated Press).—There has been such a slump in the net receipts from charity functions, balls, tea dances and concerts given by society folk, that an effort is being made toward proper organization. By this means it is hoped hitherto ridiculous expenses will be wiped out, and good profits made for the various deserving charities for which the particular functions are given.

In a recent case a ball committee paid out $1,500 for expenses, and everybody enjoyed themselves dancing, but the charity got only $250. All this is to cease, and the management of affairs has been placed in the hands of Mrs. Frank Braham, a well-known society woman. Her dances are among the most popular in London. Mrs. Braham intends getting to work first on obtaining royal patronage, then forming a good hard-working committee of women, after which she expects the rest to be comparatively easy, and also profitable.

OPENS "DUDE RANCH"

BAKER, Nev., June 4.—Otto Meek has opened a "dude ranch" on his farm near here. Tenderfoot tourists wil be given all the thrills they want by Meek's staff of cowboys, Indians, bronchos and buffalos.

GYPROC your attic

IF you need more house room don't build costly additions. Just Gyproc your attic. Gyproc—the solid rock fireproof wallboard—will transform it into a warm, beautiful, livable third story.

Then, when you've finished the attic, start on other rooms. The results will be so gratifying that you will not be satisfied until the whole house is Gyproced. For further interesting facts see

GYPROC USES.
New Construction
Remodeling
Repairing
Barns
Attic Rooms
Store Windows
Ceilings
Walls
Poultry Houses
Farm Offices
Dairies
Warehouses
Fireproofing
Under Shingles
Partitions
Garage.

THE PETERBORO LUMBER CO., LTD.
THOS. A. REHILL CO.

THE ONTARIO GYPSUM CO. LIMITED, PARIS, ONTARIO.

GYPROC Fireproof Wallboard

Why build to burn? Gyproc does away with inflammable wood-lined walls, roofs, ceilings and partitions. 71

SOME GOOD ADVICE FREE!

If you have a cold, an obstinate cough, congestion of the lungs orbronchitis, a bottle of

MONCUR'S DOUBLE STRENGTH LUNG SYRUP

Will relieve you more quickly than anything else you can procure.

ASK ANYONE THAT HAS USED IT.

35 cts., 65 cts. and $1.25

"Keep a Bottle in the House"

MONCUR'S DRUG STORE

407 GEORGE STREET

Lowest Prices in the City on Patent Medicine

COUNCIL MET AT HAVELOCK

Court of Revision Went Over Assessments—Plan to Keep Down Dust.

MANY APPEALS.

HAVELOCK, June 3. — The regular meeting of the town council was held on Monday evening, with all the members present.

The following appeals were considered in the Court of Revision.

Dr. A. S. Thompson appealed against his own assessment as being excessive and also against the assessments of Dr. J. Holdcroft and Chas. Dickenson, the latter property owned by Donald Holdcroft, as being too low.

Moved by R. Campney and J. Scott that Dr. Thompson's assessment be sustained.—Carried.

Moved by A. Spencer and J. Ketchen that the assessment of Charles Dickenson be sustained.—Carried.

Moved by R. Campney and J. Scott that Dr. J. Holdcroft's assessment be increased 250.—Carried.

Mr. P. Yuill appeared against his income assessment claiming that he should be exemt on account of being a householder.

Moved by J. Scott and A. Spencer that Mr. Yuill's assessment be sustained.—Carried.

On Motion of R. Campney and J. Ketchen.

Mr. George Isles was exempted from assesment on income as he was only allowed the exemption on income of a non-householder although married and a tenant when assessed.

Mr. Frank White of Peterboro was also exempted from income assessment on motion of R. Campney and A. Spencer, as he is not a resident of Havelock.

The assessment of Yuan Chong for business and property valuation of $800 was sustained on motion of J. Ketchen and A. Spencer.

Mrs. Mary Lynch, of Toronto, appealed against the assessment on her property on Ottawa Street. Moved by J. Scott and A. Spencer that this assessment be sustained. Carried.

The court adjourned until July 6, and Council resumed.

To Settle Dust.

A petition signed by seventy-eight business men and ratepayers was received, requesting the Council to take steps to relieve the dust nuisaenc on the streets.

In compliance with this request, it was decided to purchase eight tons of valcium chloride and place on the following streets:

On George Street, from A. Watson's residence west to Quebec Street.

On Ottawa Street, from Orange Street to Quebec Street.

On Quebec Street, from Ottawa Street to George Street.

On Concession Street, from Geo. McGowan's residence south to Bernard Smith's gate.

On Oak Street, from Ottawa Street to George Street.

On motion of R. Campney and J. Scott, the 1924 taxes of Fred. Jackson and Gordon Burgess were abated to the collector and the collector's time extended until next Council meeting.

Moved by J. Ketchen and A. Spencer that the treasurer be authorized to pay street expenditures upon authorization of Street Committee.

Accounts.

Charles Dewey, caretaking	$13.00
E. Youmans, street work	18.00
C. Emmory, street work	15.00
D. Vansickle, street work	9.00
C. Coon, street work	10.00
C. Dewey, street work	6.00
A. M. Buchanan, street work	5.00
Pro. Treas., license for hall	3.00
Bank Toronto, int. on loan	14.80
Chas. Dewey, caretaking	8.60
E. Youmans, street work	.90
Hydro Elec. Com., hall lights	12.10
Ontario Rock Co., rock	46.22
W. A. McMaster, sup. for hall	1.90
Standard Printing account	39.25
Standard, Board of Health printing account	15.56
T. P. Lancaster, part salary	100.00
T. P. Lancaster, clerk's expenses	5.62
School Board requisition	1200.00

Council adjourned until July 6th.

TRYING CORK HOUSES.

LONDON, June 3.—A combination of cork and concrete for building houses is being tried in England. It is said to insulate the house against heat and noise.

$20,000 SUIT.

LONDON, June 4.—A native found the first piece of gold in Australia.

Seeing his master counting gold coins, he said he found a rock which looked like the yellowish coins. He offered to give it to him for a new suit of clothes.

The master later sold the nugget for more than $20,000.

LAST ASSEMBLY MET LAST NIGHT

Presbyterians From All Over Canada at Final Meeting of Church.

NEW MODERATOR.

TORONTO, June 4 (Canadian Press).—With more than six hundred ministers, ruling elders and commissioners in attendance, the fifty-first and the last general assembly of the Presbyterian Church in Canada convened last night in College Street Presbyterian Church. When its sessions finish, six days hence, Canadian Presbyterianism as it exists at present will pass out of existence, merging in the United Church of Canada, and a new body, formed by non-concurrents will be constituted.

Last year's moderator, Rev. Clarence Mackinnon, D.D., delivered his address and formally constituted the new assembly. The roll call was held, and then the Rev. Dr. George C. Pidgeon, of Bloor Street Presbyterian Church, was unanimously elected as moderator for the present session. Votes of thanks and striking of committees concluded the business.

MOST CRIME IS LAID TO BOYS

Average Criminal of To-day is 18 Years Old, Says Chief.

MANY MORE WOMEN.

WINNIPEG, Man., June 4 (Canadian Press).—A marked decrease of crimes among women and the younger generation of Winnipeg during the past year was indicated in the annual report of Chief Constable C. Newton issued yesterday.

The average criminal of today, the report states, is a boy of 17 to 18, at most 20 to 21 years of age. These youthful malefactors, the Chief declared, are "hardened criminals at heart," although just boys in years, boasting to their friends and parading themselves in an effort to show how close they can stick to their criminal associates.

VOTE FOR UNION AT SPRINGVILLE

Majority in Favor of Entering United Church is 19 93 Voted.

The vote of the Union of the Springville Presbyterian Church on the question of church union, resulted in the congregation deciding to enter the United Church. Voting took place from May 21 to June 3. The number of members on the roll was 107; number of votes polled 93. There were 56 votes for the Union, and 37 against the Union, thus giving the Unionists a majority of 19 votes.

HOW TO CLEAN SUBWAY

NEW YORK, June 4.—Attempts will be made soon to clean the New York subways with two huge vacuum cleaners mounted on cars. On one car will be a powerful blower, which will stir up the dirt. It then will be sucked into the other machine.

ELIXIR OF YOUTH?

SAN FRANCISCO, June 4.—An Oregon scientist believes that the real "elixir of youth" may be the sap of the California redwood trees, which live for more than 2000 years. He is now experimenting with the sap to determine whether it will prolong life.
in his new duties.

CRASHING INTO CHURCH

FRESNO, Cal., Feb. 4.—Two drunken men, both over 60 years of age, drove a motor car through the stained glass windows of a church here. They escaped with minor injuries.

BUTTER 50 YEARS OLD.

VOLUNTOWN, Conn., June 4.—John Stankovitch recently found a small jar of butter in a well, to which was attached a tag saying that it was made 50 years ago. He ate some of the butter and said it was still sweet.

O'Keefe's BEERS

GOLD LABEL ALE — PILSENER LAGER — SPECIAL STOUT

Famous since 1846 for wholesome purity and rich mellow flavour.

Get them at clubs, hotels, restaurants and grocers.

LOCAL DISTRIBUTOR—M. J. BROOKS

Highest Strength—therefore best value. Safety Top Tin — means less waste. Powdered—it gives you more in weight for your money and therefore costs less. Dissolves quickly.

For economy and results use Gem Lye

AT ALL GROCERS

LOW WATER IN ST. MARY RIVER

Averages 9 Inches Lower Than Last Year—Eight Millions Difference in Freight.

BLAME CHICAGO.

SAULT STE. MARIE, June 4 (Canadian Press.—Freight vessels passing through the St. Mary's River, stand to lose $8,000,000 in revenue this season as compared to last season, on the basis of the draft of 18 feet 9 inches recommended for vessels using the river yesterday, which is 9 inches lower than last year. Just what the reason is for this big drop in the river level here is a point on which marine men differ, but there is a general disposition to consider that the diversion of water by Chicago drainage canal is to a large extent responsible. The water in the river here has been from six inches to a foot lower than last season in the spring.

WEDDING BELLS.

TAYLOR—KIDD.

LAKEFIELD, June 4. — The Lakfield Presbyterian church was the scene of a very pretty wedding on Wednesday afternoon, when Myrtle Annie, third daughter of Mr. and Mrs. A. J. Kidd, became the bride of Allen Gordon Taylor, only son of Mr. and Mrs. David Taylor of Warsaw. At three o'clock the bridal couple entered the church to the strains of the Wedding March played by Miss Alice Hunter.

The bride, who was given away by her father looked charming in a peach colored georgette gown with leghorn hat with peach colored trimming and carried ophelia roses. The bridesmaid Miss Lulu Darling, looked very pretty in an apricot georgette gown with hat to match. She carried ophelia roses. Mr. Ernest Batten supported the bridegroom. Rev. P. L. Jull conducted the ceremony. During the signing of the register, Miss Olive Cullen sang "Beloved, it is Morn." The ushers were Mr. Harold Kidd of Toronto, and Mr Harry Garbutt of Douro.

The church was decorated with lilies of the valley and lilacs for the occasion ,which was done by the girls of the Young Ladies' Mission Band of which the bride was a member.

After the ceremony a luncheon was served at the bride's home.

The happy couple left for a motor trip to Niagara Falls and other points. The bride's going away gown was of flame color, trimmed with sand flowers and coat of wedgewood poiret twill, with trimming of fur, and hat of the same shade.

Among many gifts was a life membership certificate of the Women's Misionary Society of the Presbyterian Church, presented by the Young Ladies' Mision Band.

The bride was one of the most popular young ladies in the village, and an efficient and active worker in the Presbyterian church, both in missionary work and in the choir.

Mr. and Mrs. Taylor, upon their return from their honeymoon, will reside in Dummer .

OBITUARY.

CHARLES KELLY.

HAVELOCK, June 4.—The death occurred on Monday of Charles Kelly, age 6 years, son of Mr. and Mrs. John Kelly, following an illness of a few days. The funeral service was held at the residence on Tuesday afternoon and interment took place in the Maple Grove Cemetery.

MISS A. E. TIMM

A beautiful and impressive service was held at All Saints church at 11 a.m. Tuesday, for the late Miss Timm.

For the past ten years Miss Timm has resided in Winnipeg, where she leaves many friends.

Miss Timm was the eldest of the family and leaves to mourn her loss several brothers and a sister in Montreal, besides her father, brother Wilfred, and a sister, Mrs. David Melton of this city.

BOY DROWNED IN DON RIVER

Alfred Rogers, 13, Got Beyond Dis Depth While Bathing.

OTHERS SAVED.

TORONTO, June 4.—(Canadian Press).—Alfred Rogers, aged 13 years, son of Mrs. A. Rogers, a widow, of Toronto, was drowned yesterday afternoon while bathing in the Don near the C.P.R. high level bridge in East York Township. Two companions, Arthur Leather, aged 12, and William Hocking, aged 10, who also got beyond their depth, were saved only through the courage of Richard Daley, aged 16, and of Daniel McCormick, who plunged into the water and dragged them to safety. They also made a gallant but futile effort to save the Rogers boy.

STRIKERS START FULL PICKETING

District President's Statement Taken to Mean Maintenance Will Be Stopped.

SYDNEY, N.S., June 4 (Canadian Press).—J. W. McLeod, president of District 26, United Mine Workers of America, announced last night that, beginning at seven o'clock this morning, a one hundred per cent. picketing policy would go into operation against the collieries of the British Empire Steel Corporation in Nova Scotia, whose twelve thousand coal miners have been on strike since March 6 last, following a wage dispute. This step is taken to mean that no maintenance work will be permitted in any of the mines which have been kept pumped and ventilated by the company officials since the strike order was issued three months ago.

Her Headaches Were So Bad She Couldn't Do Anything

Once the head starts to ache and pain you may rest assured that the cause comes from the stomach, liver or bowels, and the cause must be removed before permanent relief may be had.

There is no better remedy for headaches of every description than

BURDOCK BLOOD BITTERS.

as it removes the cause of the headaches in a way that no other remedy will do.

Mrs. Wm. Helpard, Lower Stewiacke, N. S., writes: "I suffered for a long time with my head. It would ache and ache until it made me so sick I could not do anything, but after taking four bottles of B.B.B. I feel that I cannot recommend it too highly to all those suffering from headaches of any kind."

B.B.B. has been on the market for the past 46 years and is recognized by all who have used it to be without an equal as a remedy for headaches; put up only by The T. Milburn Co., Limited, Toronto, Ont.

BRYAN RETIRING.

Great Orator Intends to Write His Memoirs Instead of Speaking.

SPRINGFIELD, Ills., June 4 — (Canadian Press). — William Jennings Bryan yesterday announced his intention of retiring from the platform to devote his time to writing his "memoirs." He did not indicate when he would quit oratory for writing, but said it would not be until after the trial of the Tennessee evolution case.

DROWNING IN NORTH.

Jim McColeman, 14, Fell From a Tug Near Bruce Mines.

SAULT STE. MARIE, June 4 (Canadian Press).—A drowning accident is reported from Bruce Mines, when Jim McColeman, the 14-year-old son of Mr. and Mrs. James McColeman, of Thessalon fell from a tug.

The Coming Tea MINTO

LAST MEETING AS METHODISTS

Members of Toronto Methodist Conference Assembled Last Night.

TORONTO, June 4. — (Canadian Press).—With hundreds of Methodist clergy and laymen present from all sections of Central and Northern Ontario, the sessions of the 42nd annual meeting of the Toronto Methodist Conference, historic because it is the last such a Methodist gathering before Church Union goes into effect, commenced yesterday in Carlton Street Methodist Church. The feature of the opening day was a meeting of the Laymen's Association, at which resolutions were adopted, including one expressing grave apprehensions because of the present temperance situation in Ontario, a motion seeking means of curbing race track gambling and a motion calling upon Methodists to use their influence to persuade grocers or others who may be selling 4.4 beer to discontinue doing so.

BUSHMANS DIVORCED.

Actress Granted Decree For Desertion.

LOS ANGELES, June 4—Beverley Bayne Bushman, known on the screen as Beverley Bayne, was granted an interlocutory decree of divorce Tuesday from her actor husband, Francis X. Bushman, on the ground of desertion.

The Buchmans were married in New York, July 29, 1918, and separated in Los Angeles in February, 1924.

FRECKLES

Don't Hide Them With a Veil; Remove Them With Othine—Double Strength.

This preparation for the removal of freckles is so successful in removing freckles and giving a clear, beautiful complexion that it is sold by all drug and department stores with a guarantee to refund the money if it fails.

Don't hide your freckles under a veil or waste time on lemon juice or cucumbers; get an ounce of Othine and remove them. Even the first few applications should show a wonderful improvement, some of the lighter freckles vanishing entirely.

Be sure to ask for the double strength Othine; it is this that is sold on money back guarantee.

At all drug or department stores or by mail. Othine, P.O. Box 2616, Montreal, Canada.

Made-In-Peterborough Exhibition June 1 to 6.

PENSION FUNDS COST MILLIONS

Great Britain Expends Large Sums on Various Doles and Grants.

NO RESERVES

The cost to Great Britain for the year ended March 31, 1925, by the existence of health and unemployment funds, old age pensions and unemployment grants, was £53,819,000. According to official figures received by Bankers' Trust Company of New York, from its British Information Service, the health insurance scheme accounted for £8,046 000 of this amount, the unemployment insurance scheme for £13,202,000, old age pensions for £25,810,000 and unemployment grants for £6,761,000. In addition, loans totalling £1,471,000 were made to local and poor law authorities in connection with unemployment relief. The total of the outstanding loans made by the state to the unemployment insurance fund on April 1, 1924, stood at £10,350,000. It is estimated that this sum was reduced to approximately £8,000,000 on March 31, 1925. The state did not accumulate any reserves from either of the two insurance funds during the last 12 months.

PRESTON GARAGES

PRESTON "PERGOLA" GARAGE

Preston Garages are attractive in appearance—easy to erect—and their cost is low. Prices range from $73 up. Garages for two or more cars a specialty. Write for Illustrated Folder.

Ask about our convenient payment plan.

METAL SHINGLE & SIDING CO.
49 Guelph St., Preston, Ont.

FARMS FOR SALE

One good 100-Acre Farm in South Monaghan, near Bailieboro. Good buildings. This farm must be sold. Price right.

One good 200-Acre Farm in Otonabee. First-class buildings. See this.

Also a number of Farms of different sizes and prices.

We also have a number of good houses in the city for sale and some to rent.

R. C. HEARD

FARM IMPLEMENTS.
'Phone 1329. - 379 Water St.

A Poultry Culling Campaign

for the benefit of English Line Egg Circle members and all other interested poultry producers, under the supervision of Professor J. F. Frances of the O.A.C. Poultry Dept., will be conducted, commencing June 15.

Anyone wishing to have their flock culled kindly notify Mr. T. H. Rowe previous to June 13th. Culling fee, 2c per bird. Flocks less than 50 charge is $1.00 per flock.

WALTER H. SMITH, Agricultural Representative.
W. H. LOCKE, President Eng. Line Egg Circle

4d-4,6-10,1-937

Buy at Home— you can save money

Let us show you the amazing tire values we have to offer. Partridge "Quality" Tires, tough and long-lasting, cheaper than you have ever bought tires before and cheaper than tires can be bought from any mail order house.

Every Partridge Tire is guaranteed. Keep your money in your own town.

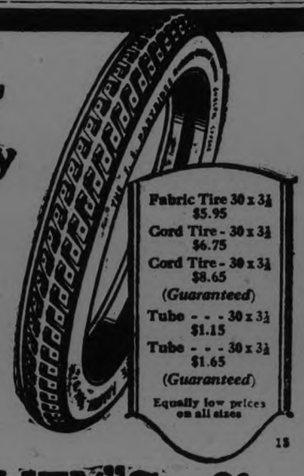

Sold by

The PARTRIDGE "QUALITY" Tire-Shop

J. W. WATSON, 446 George Street

The Evening Examiner

PHONES—Editorial 1601, business Office, 1600. Private Branch Exchange to all Departments.

The Examiner is a member of the Audit Bureau of Circulation.

The Daily Examiner, published every lawful evening, by The Peterborough Examiner, Limited. Office, 419 George street. $6.00 per year, delivered in city; out-of-town subscribers, by mail, $4.80 a year.

The Weekly Examiner, published every Thursday. Subscription price $1.50 a year.

U. S. REPRESENTATIVES

Special U. S. Representatives—W. H. Stockwell, 629 People's Gas Building, Chicago, Ill.

New York—Chas. F. Miller, 286 Fifth Avenue.

Advertising Rates on application.

R. M. GLOVER, Managing Director.

THURSDAY, JUNE 4, 1925.

NOT TOO LATE TO CHANGE.

The abandoning of Sunday evening concerts comes as a surprise, in view of the undoubted popularity of the Sunday programmes with all classes of citizens.

Never in Peterboro's history have there been such crowds in Victoria Park as attended some of the Sunday concerts last year, and the Friday evening attendance always seemed slim in comparison.

With the musical organizations the Sunday concerts were also most popular, for they were assured of a better turn-out of their members than at the week-night engagements in view of the fact that a number of soloists who played in the theatre orchestras were not available except on Sundays.

It was surprising in the face of these circumstances to find that not a single Sunday concert has been scheduled for this season; and more surprising to see that the announced programme was allowed to go through without comment from the Council as to the absence of Sunday concerts.

It is not too late to alter the schedule and to provide for a number of Sunday concerts, and the Examiner has no hesitation in saying that such a change would be welcomed by the majority of Peterboro's citizens, who thoroughly enjoyed last season's Sunday evening programmes.

UNDESIRABLE ADVERTISING.

It was particularly unfortunate that the City Council should have selected the week of the Made-in-Peterboro Exhibition as a fitting time to grow suddenly dubious about the ethics of Sunday bathing and the moral worth of Sunday band concerts.

The Exhibition and the special industrial edition of the Examiner, issued simultaneously with the opening of the former, concerned to give Peterboro much valuable publicity as an industrial centre of much importance and as a live community of the sort likely to attract new industries and new citizens.

And then along came the Council and practically destroyed much of the value of this carefully planned publicity by arriving at a decision that was bound in the eyes of the outside world to stamp Peterboro as a narrow-minded, Puritanical, joy-killing kind of place, from which the average man would shrink as from a small-pox placard.

The Examiner does not believe that the Aldermen responsible for Monday night's action stopped to weigh the possible results of their decision; they undoubtedly failed to catch the significance of such a verdict and what it entailed.

What they must have heard since Monday night surely has given them some reason to change their mind in regard to Sunday bathing, and to cause a desire on their part to have the question re-opened.

If, however, they are still of the same mind the electors may be trusted to take on unusually active interest in the next municipal election.

WHAT CAN BE DONE.

To the Examiner the most wonderful feature about the Made-in-Peterboro Exhibition is the demonstration it affords of societies and individuals throwing themselves whole-heartedly in a united effort on behalf of a community organization.

What a delightful place Peterboro would be, what great progress could be made, if this unanimity of effort could be utilized the year round in the advancement of every movement that had as its aim the betterment of the city!

Hundreds of workers, representing a score or more of different local societies, are giving of their time, money and energy to make the Made-in-Peterboro Exhibition a huge success.

Every one is contributing something to that result—there is not a drone in the hive, and the consequence is an unparalleled exhibition of the effectiveness of a community effort, intelligently planned and directed.

The financial success of the affair already seems assured; the receipts will supply the Health Association with a very substantial sum with which to balance its year's budget.

The Exhibition has, too, succeeded in its object—of educating the people in regard to the products of their home factories.

And last, but not least, it has proven that when there is a real community effort made any enterprise backed by that effort is predestined to triumphantly succeed.

SUNDAY BATHING.

If the Aldermen who voted against the opening of the civic bathing beaches on Sunday do not believe that their decision is most unpopular, let them test public opinion for themselves by asking the first dozen people they meet as to their views on this question.

Unless the Examiner is greatly mistaken in its diagnosis of the feeling of the public, the Aldermen who make this test will find at least ten out of the twelve who think that Monday's night's decision was a mistake.

One Alderman in explaining his stand in the matter declared that Sunday bathing could still go on—the Council, he declared, did not wish to be put in the position of officially endorsing bathing on Sunday, and therefore had merely decided to withdraw the supervision on that day.

But he admitted that he had quite failed to think of the fact that if no caretaker were on duty the dressing-rooms would have to be closed and would-be bathers would find no facilities for donning their bathing apparel.

The Examiner does not doubt that Sunday bathing will continue whether the Council approves or not, but the absence of dressing-room accommodation will prove an inconvenience that should not be put in the way of hundreds of citizens who can see no moral wrong in cooling off on a hot summer Sunday.

This question, in view of the condemnation of the Council's action by citizens in all stratas of society, should be re-opened: there is no reason why the mistake should be persisted in in the face of general opposition.

MOTOR CARS AND THE RAILWAYS.

The American railways have come to an agreement to fight motor bus and motor truck competition. This they propose to do by agitating for the regulation of these carriers in the same degree that their own operations are regulated. Beyond that, it is their intention to insist that their competitors for both passenger and freight traffic shall make a just contribution toward the upkeep of highways by paying a ton-mile tax. That is the rule in Great Britain.

The Minister of Railways announced to Parliament, when making his annual statement recently with respect to the Canadian National, that motor vehicle competition had last year cost the railways of Canada $24,000,000, says the Ottawa Journal. Both in Canada and the United States the railways are said to be the largest contributors to the taxes out of which improved highways are built and maintained. Therefore, they feel that they have a right to act defensively.

Motor car competition is peculiarly effective in respect of holiday travel. The matter was investigated last year by several large railways operating in the Eastern States, and it was found that private and other auto services were carrying more than half the visitors to seaside and summer resorts. Because of loss of business from this form of rivalry, the Boston & Maine Railway has seriously proposed to abandon a thousand miles of its line. A statement given out last month by this company showed that many of its branch lines were not earning half the cost of their operation.

Defensive measures on the part of American railways will also take the form of introducing cheap service by means of gasoline-propelled units instead of ordinary trains. The same expedient is being tried in Canada, although not wholly for the purpose of meeting motor car competition. Contrary to popular notions, branch lines, which enjoy what are regarded as high local rates, are seldom profitable. Indeed, what to do with such feeders to the main line service has become an acute problem in modern railroading. This is particularly true of our own West, where there is an enormous branch line mileage. Such branches are necessary; yet they yield a profit only during the relatively short period each year when the harvest is being moved. That is a factor which complainants against the existing scale of rates are apt to overlook.

SENTIMENTALITY OR SAFETY.

Chicago is not being permitted to enjoy its evil pre-eminence in the murder industry, and is no longer entitled to a monopoly of the slogan of "a murder a day." Statistics just issued, dealing with crime in New York City, show that in the seven years ending on December 31st, 1924, there were 1,909 homicides, or approximately one for each working day, and at present the average is being well maintained, six murders a week being recorded. During the seven-year period only 231 accused were convicted of first degree murder, and while statistics of the actual number executed are not at hand, it was probably not more than one-fourth of the total. Last year three hundred killings remained unsolved, and the increase in murders for 1924 over 1918 was forty per cent. It is a shocking record, and one that constitutes a damning indictment of boasted American efficiency, so far as the administration of justice is concerned. An effort is being made to balance the scales in the present year, and three Brooklyn thugs have just been sent to the electric chair for the murder of two bank messengers in 1922, their executions closely following those of half-a-dozen men for the slaying of store attendants in two hold-ups at Buffalo.

If New York is awakening to the need for remedial measures, it can find a mentor and an example in the neighboring city of Philadelphia, where Judge McDevitt, of the Court of Common Pleas, has recently given expression to some views and facts, based upon actual experience, which are worthy of attention. Judge McDevitt, in the twenty-eight months which he has spent upon the bench, has earned from the denizens of the underworld the sobriquet of "Hanging Harry," because of the number of capital convictions registered before him. He succeeded another terror to evil-doers, Judge "Treat-'Em-Rough" Monaghan, so-called because of his drastic sentences upon convicted highwaymen, which proved effectual in ridding Philadelphia of the unenviable distinction of "a hold-up a day."

"The death penalty is the result of the reasoned judgment of society over thousands of years of experience, and nothing else has the same deterrent effect in crime," said Judge McDevitt in an interview. "I have never lost a wink of sleep over a death sentence, because I do not accept any personal responsibility for the law other than to do my sworn duty. It is the law—the measured judgment of the majority that has come down to us through the years—that prescribes the death penalty. Swift and adequate punishment is a measure of crime prevention; delayed punishment and sentences guided by sympathy rather than justice operate to make crime of all kinds more frequent. Spineless jurors can bring about an increase of murder. Courageous men and women who are willing to accept the plain mandate of the law, and to put responsibility for the actual death penalty on the law, where it belongs, can bring about a reduction in murder."

As proof of his contention, Judge McDevitt cites the decrease in the number of murders which follows a strict enforcement of the law and the exacting of the extreme penalty. Prior to 1921, Philadelphia's ratio of murders was almost as high as Chicago's and New York's in proportion to population, but with an average of only one death penalty a year. In 1921, under the pressure of increasing crime, there were six first degree verdicts, and in 1922 there were twelve, with the result of a marked reduction in homicides for 1923, only 108 being recorded. The drop in killings was accompanied by a corresponding reduction in death penalties, only six being imposed. This measure of laxity was immediately reflected in the statistics for 1924, there being an increase of twenty homicides over 1923. Judge McDevitt, putting into practice his sound theory as to cause and effect, imposed eleven sentences of capital punishment last year, and this salutary course has resulted in materially reducing the monthly average for the elapsed period of the present year.

Judge McDevitt finds a strong supporter of his viewpoint in Mrs. George Thomas Palmer, President of the Illinois Federation of Women's Clubs, who in a recent address in Chicago said:

"I am tired of the silly sentimentality that surrounds the treatment of crime here. There should be no abolition of capital punishment in Chicago or Illinois, and no cutting down on the number of hangings until we find something worth while to substitute in their place. We should follow the example of England, where justice is swift and sure."—Montreal Gazette.

Wise and Otherwise.

Stenographers are chicks, but shorthand resembles hen tracks.

Watching the elusive waist line will develop your neck.

Many a last year's lid covers a head full of sense.

Some think they are resisting temptation by swearing off smoking when they don't smoke.

Dimples won't make a girl as popular as a comfortable parlor.

Let the flies eat with you and you won't eat much longer.

The question is, will airplanes take up the price of gas?

The girl who runs after a man has to be entirely too fast.

Trains are more safe now even if heroines can't flag them with red petticoats any more.

Taxes show cigaret smoking is increasing. "Cherchez les femmes."

The best guide book to consult while touring is a pocketbook.

We have a new spring suit so know exactly how France feels about her $4,000,000,000 debt.

Suit makers find men are growing taller. They have to if they want to see in movie seats.

RADIO PROGRAMMES

EVENING PICK

Tune in on the following stations tonight for music or drama:

KGO (361.2) 8 P. T. — Clyde Fitch's drama, "The Truth."

WRC (469) 7.30 E. T. — U. S. Marine band concert. Also broadcast by WBZ (333.1), WJZ (455), WGY (380).

KHJ (405.2) 11 P. T.—Shriners' band concert. Also broadcast by KFI (467).

WEAF, NEW YORK

7.00 p.m.—New York Federation of Churches mid-week services.
7.30 p.m.—Cushman's Serenaders
8.00 pm.—"Diamonds and What You Should Know About Them," Lawrence Mayers.
8.10 p.m. — Alexander Crawford, baritone.
8.30 p.m.—Travelogue, G. E. Cooley
9.00 p.m.—Atwater-Kent artists
10.00 p.m.—Silvertown Orchestra
11.00-12.00 p.m—Hotel Pennsylvania Orchestra.

WNYC, NEW YORK—526

6.20 p.m.—Donaldson's Orchestra
6.30 p.m.—Market high spots
7.00 p.m.—Donaldson's Orchestra
7.20 p.m.—Baseball results
7.30 p.m.—Police alarms
7.35 p.m.—"Public Improvements," Mayor John F. Hylan.
7.50 p.m.—Herman Neuman, piano
8.00 p.m.—"Timely Topics," F. P. Bent.
8.10 p.m.—H. F. Noble, tenor.
9.00 p.m.—Norwalk Quartet
10.00 p.m.—Municipal instrumental Trio.
10.30 p.m.—Police alarms, weather forecasts.

WJZ, NEW YORK—455

7.00 p.m.—Hotel Commodore Concert Orchestra.
8.00 p.m.—Baseball scores
8.02 p.m.—Financial review
8.10 p.m.—Suzanne Richmond, soprano.
8.30 p.m.—U. S. Marine Band
10.00 p.m.—Musicale
10.30 p.m.—Wright and Bassinger, songs
10.45 p.m.—Deauville Orchestra

WJY, NEW YORK—405

7.30 p.m.—Helen Evers, soprano
8.00 p.m.—John McClay, tenor
8.15 p.m.—Sport talk
8.30 p.m.—Viola Silva, contralto; Lillian Gywn, soprano.
9.00-10.00 p.m.—Mabe Marx, piano; Piedmont Trio.
10.00 p.m.—To be announced.
10.30 p.m.—Greenwich Village Inn Orchestra.

WGBS, NEW YORK—316

6.30 p.m.—Peri House Orchestra
7.10 p.m.—Talk, "What the World Is Doing."
7.20 p.m.—Biagio de Luca, tenor
7.30 p.m.—California Ramblers
8.30 p.m.—Oliver Sayler, "Footlight and Lamplight."
9.00 p.m.—Jack Cohen, piano
9.20 p.m.—Belle Bart, "New Astrology."
9.30 p.m.—Piccadilly Theatre music

WIP, PHILADELPHIA—508

8.00 p.m.—Prison talks, Chaplain W. N. Brenner.
8.15 p.m.—The 114th Infantry Band
9.15 p.m.—Acacia Male Quartet
11.00 p.m. — Benjamin Franklin Dance Orchestra.

WBZ, SPRINGFIELD, MASS.—333

7.00 p.m.—Hotel Lenox Ensemble
8.30 p.m.—U. S. Marine Band.
10.00 p.m.—Reading of best papers submitted by radio students in the course on "Business Psychology," Professor G. N. Merry.
10.30 p.m.—Market report
10.40 p.m.—"Bringing the World to America."
10.50 p.m.—Baseball results
10.55 p.m.—Time signals; weather report.

WGY, SCHENECTADY—380

6.30 p.m.—Dinner music
7.30 p.m.—Baseball scores
7.35 p.m.—"Books," W. F. Jacob
7.45 p.m.—Operetta, "Trial oy Jury"
8.30 p.m.—Same as WJZ
11.30 p.m.—Organ recital

WNAC, BOSTON—290

8.15 p.m.—Organ recital
9.15 p.m.—Pearl's Orchestra
10.45 p.m.—Bigadoon Orchestra
11.30 p.m.—"7-11," All colored musical comedy.

WCAP, WASHINGTON—469

7.45-8.45 a.m.—Setting-up exercises

WRC, WASHINGTON—469

6.00 p.m.—Dinner music
8.30 p.m.—U. S. Marine Band
10.00 p.m.—Same as WJZ
10.30 p.m.—"Good English a Fundamental Asset" Rose Powell.
11.00 p.m.—Hotel Mayflower Orchestra.

WGR, BUFFALO—319

7.30 p.m. — Announcements; sport news.
8.00-11.00 p.m. — Program from WEAF.

KDKA, PITTSBURGH—309

9.00 p.m.—Farmer program
9.30 p.m.—Market reports
9.45 p.m.—Concert
10.55 p.m.—Time signals; weather forecast; baseball scores.
11.30 p.m.—Concert

CATTLE, GRAIN AND PRODUCE

Peterboro—Toronto—Montreal Winnipeg

RETAIL.

Fruit.

Bananas, 30-50c doz.; 2 lb. 25c; oranges, 30-90c dozen; grape fruit 2 to 3 for 25c; lemons, 25-40c doz. Cooking Spies, $1.25 k.; Ben Davis, 25c pk.; Table Apples, 60c doz.; cooking figs, 2 lbs. 25c; layer figs, 30-40c lb.; dates, 9-15c lb.; pineapples, 15-35c each, $2-$3.50 doz.; cocoanuts 10-20c each; strawberries, 20c pt.; cherries, 85c-$1.00 lb.

Vegetables.

Potatoes, 2 pks. 25c; beets, 40 pk; new beets, 2 bunches 25c; carrots 15-25c peck; new carrots, 2 bunches 25c; parsnips, fresh dug, 25c peck; turnips, 5c each, 10-15c peck; green onions, 5c bunch; Bermuda onions 10c lb.; cooking onions, 4-8c lb.; cabbages, 5-15c; new cabbage 10c lb; leaf lettuce, 5c bunch; head lettuce, 15c-25c; celery, 15-35c bunch; parsley, 5c; tomatoes, 15-30c lb.; hothouse, 50c lb; peppers, 3 for 25c; cauliflower, 35-60 cents; spinach, 20 cents a lb., 70 cents a peck; string beans, 25c lb.; hothouse cucumbers, 15-35c each; Florida cucumbers, 5-15c each; rhubarb, 5c bunch; radishes, 10c bunch; endive, 25c a lb; asparagus 15c bunch; egg plant, 40c; green peas, 30c qt.,; new potatoes, 20c measure, 75c pk.

Nuts

Mixed, 25c lb; peanuts in shell, 35c lb; shelled walnuts, 49-60c lb; broken walnuts, 45c lb; whole halves, 70c; California budded, 50c lb; shelled almonds, 50-70c lb.; Brazil nuts, 25c lb.; pecans, 85c lb.

Dairy Products.

Butter — Creamery, 35-40c lb.; dairy, No. 1 30c, No 2 28c, choice 35c; baking, 25c; lard, 28c; shortening, 18-20c lb.

Eggs—27c doz.

Cheese—25-40c lb.

Honey.

Sections—Clover, 25-30c.

5-lb. pail honey — Clover, 83c; amber, 53c.

Fish.

Salmon trout, 25-30c; sea salmon 20-25c; red salmon 25-30c; whitefish 20-25c; kippers 25c; kipperines, 30c lb; haddies 20-25c; fillets, 20-25c; fresh and sea herrings 10c lb; salt herrings, 45c dozen; halibut, 25-30c; codfish, 15c lb.; fresh cod, 20-25c lb.

Meats.

Beef, 10-25c lb; veal, 15-30c; lamb, 15-35c; mutton, 10-25c; pork, 15-30c; bacon, 35-65c; sausage 18-20; chicken 25-30c lb.

Flour.

Flour, half barrel, $5.25; pastry flour, 24-lb. bag, $1.00-$1.15; bread flour, 24 lb. bag, $1.35.

WHOLESALE.

Grain.

Fall wheat, $1.30 bushel; spring wheat, $1.25 bushel; oats 47c; rye $1.00; barley, 65c; buckwheat, 65c.

Hay, Bran, Etc.

Hay, baled $16-$17; loose, $15-$16; straw, baled $8; bran, $28 ton; shorts, $30.

Hogs.

Live hogs, thick, smooth, $12.25 cwt. select graded, $13.50; dressed, head on, $18.50; head off, $19.50.

Hides and Wool.

Hides—Cow, 7-8c lb.; horse, $3.50 $4.00 each; calf skins, 13c lb.; sheep skins, $1.75-$2.50; shearlings, 25-50c each.

Wool—Coarse, 21c lb.; medium, 22c; fine, 23c; rejects 14c.

TORONTO LIVESTOCK

TORONTO, June 3.—The hot weather has not had any effect on the butchers' trade yet, but a continuance of high temperature will cut down the beef demand and this accounted for a slowing up in the demand for butchers today, although the prices were about steady. An odd choice handweight brought the week's top of $8.25 a cwt. Bulls were bought for export from $5 to $5.25 a cwt. Light export steers were $7.40 to $8.25 and heifers $7 to $7.25 a cwt.

Bologna bulls were wanted at $3.75 to $4 a cwt., and the market for butchers' cows was active at steady prices. Three heifery cows sold at $6.65 a cwt., and the bulk of the good cows were $5.75 to $6.25 a cwt. To-day's offering would be around 1,600 cattle and it was generally expected that these would be disposed of during the day.

A heavy run of calves on Tuesday made this market a little sloppy and medium calves sold some lower. A much lighter offering this morning kept the undertone steady. Most of the good calves did not sell above 9 1-2 cents and medium calves were 8 cents a pound.

The demand for mutton has fallen off and sheep are not too good a sale. Fair quality sheep are selling from 6 1-2 to 7 cents and spring lambs are seady with a range of $8 to $15 each.

The packers claim to be getting all the hogs they want at $11.75 a cwt. f.o.b., and are refusing to follow any attempt at advance. Hogs have strengthened on all the United States markets.

Current Quotations.

Choice export steers	$ 8.00	$ 8.50
Good export steers	7.40	7.60
Baby beeves	8.00	10.00
Choice handyweight butchers' cattle	7.75	8.25
Good handyweight butchers	7,25	7.50
Medium handyweight butchers'	6.75	7.00
Common handyweight butchers	6.00	6.50
Choice to good 950 to 1,000-lb. feeders	7.00	7.50
Fair to good light feeders	5.75	6.25
Choice butchers' cows	6.25	6.50
Good butchers' cows	5.50	6.00
Medium butchers' cows	5.00	5.40
Common	4.00	4.50
Canners and cutters	2.25	3.50
Good to choice bulls	5.00	5.50
Fair butchers' bulls	4.25	4.75
Bologna bulls	3.25	3.75
Choice spring lambs, each	14.00	15.00
Medium to good spring lambs	9.00	11.00
Choice Sheep	8.00	.....
Heavy sheep and bucks	6.50	7.00
Good to choice calves	10.00	11.00
Medium calves	7.00	8.50
Common calves	4.50	6.50
Hogs, f.o.b., thick, smooth	11.75	.....
Do., fed and watered	12.35	.....
Do., off cars	12.75	.....

CHICAGO GRAIN

CHICAGO, June 3.—Reports that Illinois wheat had been injured far worse by the recent freeze than had

(Continued on page 5)

A THOUGHT.

Behold, how good and how pleasant it is for brthren to dwell together in unity!—Ps. 133:1.

* * *

All things that speak of heaven speak of peace.—Bailey.

I	S	M		D	E	M	O	C	R	A	T	S							
N	E	A	T		G	A	L	A			S	H	E						
T	E	N	E	T		T	A	M			S	O	W						
E			E	E	L			E	W	E	R								
N	O	R	M	A	L			R	A	T		C							
T	H	E			A	R	E	A	S			D	A						
I	M	P			M	A	R			A	I	R							
O	S		C	R	A	N	E			C	A	P							
N		F	O	E			C	A	S	T	L	E							
	F	O	N	T			T	W	O			N							
D	O	R		I	N	N		E	N	A	C	T							
A	R	M		R	O	O	F		S	L	O	E							
Y	E	S	T	E	R	D	A	Y		F	O	R							

©THE INTERNATIONAL SYNDICATE.

SOLUTION OF YESTERDAY'S CROSSWORD PUZZLE.

CROSS-WORD PUZZLE

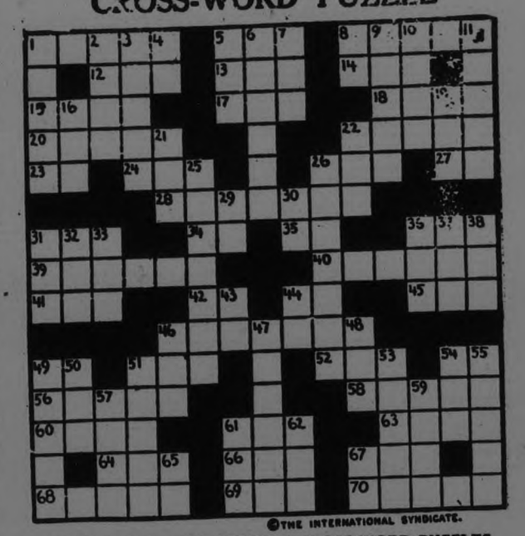

©THE INTERNATIONAL SYNDICATE.

SUGGESTIONS FOR SOLVING CROSS-WORD PUZZLES

Start out by filling in the words of which you feel reasonably sure. These will give you a clue to other words crossing them, and they in turn to still others. A letter belongs in each white space, words starting at the numbered squares and running either horizontally or vertically or both.

HORIZONTAL

1—Steeple
5—To the rear
8—Danger
12—Half a score
13—Part of foot
14—Edged tool
15—Superficial extent
17—Before
18—Notion
20—Entice
22—Beasts of burden
23—Man's name, shortened
24—Juice of plants
26—Established (abbr.)
27—Right (abbr.)
28—Individuals
31—Girl's name
34—Empire State, U. S. (abbr.)
35—Part of a yard (abbr.)
36—Possessed
39—Pertaining to verse
40—A horse
41—Female sheep
42—Pronoun
44—Conjunction
45—Pen
46—Dressed
49—Part of verb "to be"
51—Possesses
52—A barrier in a stream
54—Prefix meaning "two"
56—Hereafter
58—Female
60—Aroma
61—Married
63—Kind of law action
64—Also
66—Raw metal
67—Exclamation used to frighten
68—Makes level
69—A unit
70—Blunder

VERTICAL

1—Affirm
2—Newspaper article
3—Harvests
4—Half an em
5—Corroded
6—Compels
7—Golf term
8—Eastern State of U. S.
9—Be
10—Anarchists
11—Smallest quantity
16—A color
19—Ever (poetical)
21—Light rap
22—Silly fellow
25—Writing implements
26—Pierced
29—Railway (abbr.)
30—In respect to
31—Mimic
32—At present
33—Formerly
36—Pronoun
37—Emmet
38—Former Turkish governor
43—Toward
44—Exclamation
46—Automobile
47—Inn
48—Black bird
49—Solitary
50—Angry
51—Kind of bird
53—Engine
54—Prohibit
56—Bury
57—Carry
59—Tract of waste land
61—Court
62—River in N. E. Scotland
65—Bone
67—Exist

The solution will appear in to-morrow's paper.

"GUTTA PERCHA"
BALLOON LOW PRESSURE TIRES

Make steering easier
—*from the first day on*

Advancement and betterment in tire construction and design have been amazing. First the Fabric, then the Cord: now the Balloon.

"Gutta Percha" Balloon Tires provide so much of what a car owner of long experience desires in a tire, that to equip a car, any car—light or heavy—with "Gutta Percha" Balloon Tires is to find out what comfort, economy and Tire Service *really* means.

"Gutta Percha's" Tire Engineers, by research, testing and other scientific applications have produced a tire embodying more advancements in practical, economical tire-giving service than has hitherto been thought possible.

"Gutta Percha" Balloon Tires will convert you—from the first day on.

Gutta Percha & Rubber, Limited
Head Office and Factories, TORONTO
Branches from Coast to Coast

If your local dealer cannot supply you, write us giving us his name, *the size you require*, and we will see that you are immediately supplied through him.

Here is a new type of tire—The "Gutta Percha" Medium Pressure
This new G. P. tread masterpiece has the easy riding qualities of the balloon tire, with the easy steering of the high pressure type.

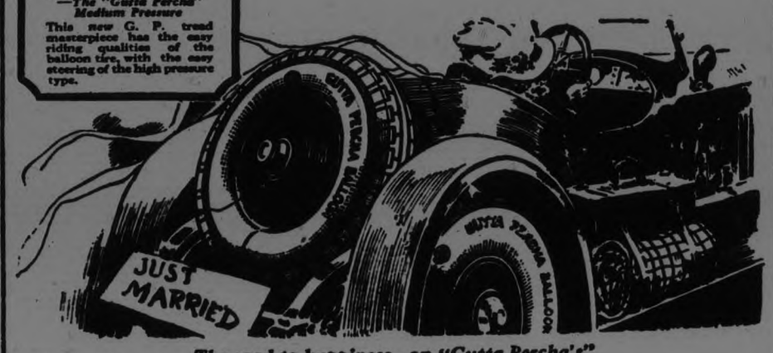

The road to happiness—on "Gutta Percha's"

GPN 510

SOLD IN PETERBOROUGH BY
H. T. MILLARD, 225 Hunter Street

The FLAPPER WIFE

by Beatrice Burto

THE STORY SO FAR:

GLORIA GORDON, beautiful flapper, marries DICK GREGORY, a struggling lawyer. Her idea of marriage is fun and fine clothes . . . and no children.

Dick borrows MAGGIE, his mother's maid, to teach Gloria to cook. But she refuses to learn, to the great disgust of MOTHER GREGORY. Then Maggie leaves, because of Gloria's wild parties.

Gloria hires RANGHILD SWANSON, although Dick tells her they can't afford a maid. She swamps Dick with debt, and demands a new automobile.

Dick becoms dangerously ill with pneumonia. During the time of his recovery, Gloria asks Dick's secretary, MISS SUSAN BRIGGS, to give her $200 of Dick's money. She explains that she needs it for the house, so Miss Briggs gives it to her. Then Gloria lends the money to STANLEY WAYBURN, an out-of-work actor with whom she is infatuated. Wayburn plans to use the money to go to New York to look up a job.

A few days before he goes, Gloria and he are out driving in her car, when they have an accident. Wayburn leaves Gloria lying under the wrecked car, goes for help, and disappears. His cigaret case is found lyinz under the car, and when Dick sees it, he goes to the hospital to see Gloria and forces a confession from her about her friendliness with Wayburn.

Weeks pass. Gloria finds her life very stale without Wayburn. Then her friend, MAY SEYMOUR, wife of DR. JOHN SEYMOUR, tells Gloria that there has been much gossip about he affair with Wayburn. Her friends begin to shun her.

May gives a party which includes Gloria, JIM CAREWE, a man who half in love with May, and some of his gay friends. Gloria leaves early. She's "blue" and depressed.

NOW GO ON WITH THE STORY

(Continued from Yesterday.)

"Oh, dry up and blow away!" Gloria answered crossly. "I'm not going to talk about it any more! You go with your precious mother, and I'll find something to amuse me here . . . never fear!"

She stopped suddenly. She had just found the letter! Stanley Wayburn's letter . . . There it stood, propped up on her dresser, where she would be sure to see it.

* * *

With shaking fingers, she ripped open the cheap, white envelope.

"Dear Russet," the letter read. "I trust this letter will find you well and happy. After I sent the old farmer to get you the day of the accident, I beat it. I thought you were dead when I saw you lying under the car, and I knew if I stayed I'd be mixed up in a scandal. Believe me, I was glad when I heard that you'd only had a few broken bones. If anyone happened to find my silver cigaret case, will you send it to me?"

"As always, S.W."

Below the letter he had penciled his address.

He was living on Forty-Second street, in New York.

Forty-Second street! The words brought to Gloria a sudden vision of electric lights, dashing taxicabs, gay crowds of people, red-striped awnings before restaurant entrances . . .!

Her breath caught in her throat. How she would love to be there! Part of the movement, the color, the riot, the noise!

* * *

There was corned beef for dinner that night . . . corned beef with horseradish sauce and boiled cabbage.

"I hate corned beef!" Gloria exclaimee when the meal was almost over. "I wish you'd give me a little more money to keep the house on, Dick. Then we wouldn't have to eat this horrible stuff, just because its cheap!"

Dick laid down his knife and fork on his plate. He looked across the table at Gloria thoughtfully.

"That reminds me," he said. "Miss Briggs said she let you have $200 of mine while I was sick to spend on the backyard. I'm afraid I'll have to ask you fr that money, Gloria. . . . We can't afford to spend it just now. That's why I'm trying to fix the place up, myself."

Under the tablecloth, Gloria's hands were twisting and untwisting themselves frantically.

She tried to open her mouth to speak. But she couldn't make up her mind what to say.

What could she say? What was there to say?

She had given up all hope of Wayburn's paying back the money!

* * *

She sat silent, looking at Dick with her great brown eyes fixed and staring. Then she began to cry. Tears always distressed Dick horribly, she knew.

He got up and came around the table to her. He drew her up from her chair and out of the room. He led her to the davenport in the living room and pushed her down into its velvety depths.

"Poor little thing!" he said, "are you afraid to tell me what you did with the money? . . . You spent it, didn't you?"

Gloria nodded, sobbing against Dick's breast.

"There, there, don't cry," he said. "It doesn't matter, honey. I wouldn't have mentioned it to you, only we're dead-broke. I'd have given it to you for hats and things, if I weren't right down to rock bottom!"

Gloria wiped her eyes, and looked up at him.

"Then, where are you going to get the money to go away on your trip?" she asked. "I should think you'd go right back to work tomorrow, if you're down to your last dollar! Instead of planning an expensive trip!"

Dick groaned despairingly as he dropped into his armchair.

"That's what I'd like to do . . . get back to work," he said, "but Doc Seymour won't let me go back into the office until I've put on ten pounds. He says I'll go all to pieces if I do."

He cleared his throat and went on with difficulty.

"I'm going to mortgage the house," he said. "You see, I've just got to get some money to tide us over 'til I start earning again. Gosh, I hate to put a plaster on it, too, but I guess it can't be helped. We've had a pretty tough run of luck, lately, you and I . . . haven't we, sweetheart?"

Gloria nodded. She patted the bandage across her aching shoulder.

"I should say we have?" she answered.

"By the way, what's become of Wayburn?" Dick asked. "I still have that cigaret case of his. I ought to give it to him."

"You can't," Gloria answered. "He's left town."

The moment she had said it she could have bitten off her tongue for he stupidity.

"Hmm!" Dick mused, "that's so. . . . A letter came for you from New York today. I told Ranghild to put it on your dresser. Did you get it?"

"Yes," Gloria faltered. "I did."

"Who writes you letters from New York?" Dick asked.

Gloria could feel Wayburn's letter inside her blouse, where she had slipped it. It crackled against her flesh with every breath she drew.

. . . There really was nothing inside the letter that she couldn't show Dick, she was sure.

It was as harmless a letter as ever had been written.

There was not a single word in it to suggest that it had been penned by a lover to the lady of his dreams.

Gloria pulled it from the top of her dress and handed it to Dick.

"Here, read it yourself," she said. "It's from Stan Wayburn."

But Dick didn't read it. He didn't open it. He hardly touched it . . . just long enough to toss it down on the teak-wood table at the end of the davenport.

His face was white under the light of the tall lamp that stood there.

"So?" he questioned. "My wife carries Wayburn's letter against her heart?"

Gloria laughed.

"Dick, you're absurd," she said. "I never thought of it's being against my heart. I stuck it into my blouse, so Ranghild wouldn't find it and read it."

"I see," Dick said. But his face was grim. He sat down in his armchair, and filled his pipe. He picked up the book he was reading. Then he laid it down upon his knees.

"Gloria," he said abruptly. "Tell me the truth for once in your life. . . . Are you or are you not in love with Wayburn?"

"I don't know," Gloria answered. She had asked herself that question a thousand times. And she never answered it the same way twice.

"That's nonsense," Dick went on impatiently. "You must know how you feel about him! . . . Tell me this: you don't care about me, any more, do you?"

* * *

Gloria looked across the room at him with the calm eyes of the Sphinx, herself. But his question had set thoughts to buzzing like bees in her head.

How much did she care about Dick? Would she miss him if he went away from her as she missed Stanley Wayburn?

She wondered.

She felt Dick as something trustworthy, honest and good beyond measure. Good all the way through. . . . That was Dick.

But did she love him?

"I don't know, Dick," Gloria said at last.

She sat up straight, pulling herself together like a woman who had something to say and meant to say it now!

"I'll try to tell you how I feel about you, if I can, Dick," she said. "To begin with, I hate housework. I hate having to run this house for you. It makes me sick and tired. And sometimes I almost hate you for marrying me and turning me into a housewife!"

Dick gave a short laugh.

"Bah!" he said. "You a house-wife! That's pretty good, Gloria. You haven't done a day's housework in your whole life! How do you know whether you hate it or not?"

Gloria waved his words aside.

"Now don't interrupt me!" she snapped at him. "When I married you, I was awfully tired of office work. I was tired of playing around with fellows who didn't want to get married . . . And you looked awfully good to me. See?"

Dick nodded.

"I see perfectly," he said. "You wanted to marry Wayburn, but he didn't want to marry you. I came along, and you thought I had a lot of money. So you married me. Isn't that it?"

Gloria shook her head so that every curl on it quivered.

"No, no. That wasn't it," she said quickly. "I'm not such a gold-digger as all that! But I knew you'd be awfully good to me if I married you. And . . . you know I did care for you, Dick, don't you?"

Dic'c puffed his pipe in silence. He passed his hand across his forehead, cold and wet with sweat.

"Was Wayburn ever in love with you?" he asked.

"I thought he was once," Gloria answered, "but I found out that he wasn't."

(To be Continued)

MONUMENT UNVEILED AT OTTAWA COMMEMORATING WOMEN'S AID IN WAR A GIFT FROM UNITED STATES

Presented by the George Washington-Sulgrave Institution in Epochal Event.

I.O.D.E. PRESENT.

Borglum's Symbolic Bronze Accepted By Premier on Behalf of Government.

OTTAWA, une 4—The Victoria Memorial Museum was the scene of an epochal ceremony on Wednesday afternoon when John A Stewart, chairman of the Board of Governors of the George Washington-Sulgrave Institution presented on behalf of the institution, a bronze monument, executed by Borglum to commemorate the part played by Canadian women in the world war. The statue stands about 7 feet high and surmounts a black marble pedestal. It depicts the world being held up by a number of symbolical female figures. It is considered to be a masterpiece of its kind.

On behalf of the government of Canada, Right Hon. Mackenzie King, Prime Minister, accepted the statue.

Hon. Rodolphe Lemieux, speaker of the House of Commons, was chairman of the gathering and introduced Mr. Stewart to the gathering, which was attended by members of he Privy Council, members of the Cabinet, foreign consuls in Ottawa, their wives and many representatives of the Daughters of the Empire, to whom Mr. Stewart addressed himself specifically in giving the statute.

Right Hon. Arthur Meighen, leader of the Opposition, and Mr. Robert Forke, M.P., leader of the Progressive party, associated themselves with Mr. King, in brief speeches.

Unveiled by Woman

The actual unveiling of the memorial was done by Mrs. Doolittle, Dominion President, Daughters of the Empire, following Mr. Stewart's presentation address.

Hon. Rodophe Lemieux, in opening the ceremonies welcomed the visitors from the United States, on behalf of Canada, the House of Commons and the Senate. He also welcomed the presence of a good many Daughters of the Empire. He paid high tribute to Mr. Stewart and his institution for their graceful and gracious act in thus presenting to Canada a monument with which to commemorate the great part played by Canadian women in the war.

"Canada and the United States," said Mr. Lemieux, "since they speak the same language and have the same ideals should go hand in hand."

Official Message

Mr. Stewart brought a message from Secretary of State Kellogg of the American government to the effect that Mr. Kellogg was highly pleased to learn of the gift to Canada and stated that he had hearty sympathy with any deed which will promote peace and goodwill between Canada and the United States.

Mr. Stewart said that the monument was dedicated to women, the bearers of the world's burdens. It was most fitting that it should be entrusted to Canada on an auspicious day like the King's birthday, to be specifically presented to the Daughters of the Empire. He assured them that an American bringing such a gift brought his heart with it.

Problems Similar

"Our problems, those of the United States and Canada,' he said, "are so similar that we may live side by side without envy and be inspired only by neighboriy feelings towards one another. Nothing can happen in the United States that is not reflected in Canada and nothing can happen in Canada that is not reflected in the United States.'"

Premier King on accepting the "gift of love," said it was fitting that such a monument, indicative of the endurance and tenderness of women should be given. He recalled the similar monument given to Canada about 5 years ago by France. France and Canada were once one and became politically separated but are now one in sipirt again, he said; and the situation is the same with regard to Canada and the United States. They were once one, became politically separated but are now closer together in unity of spirit than ever.

Hon. Arthur Meighen felt that the meeting was significant, reflecting as it did the good feeling and love existing between two nations. As a member of the war government he spoke with feeling about the work done by women for Canada.

Robert Forke spoke along similar lines, associating himself with the remarks made by the Prime Minister and Mr. Meighen.

The George Washington-Sulgrave Institution is a society for the perpetuating of the work of the 100 years of peace committee.

KIWANIANS MEET

Largest Meeting of Western Clubs Will be Held This Month.

WINNIPEG, Man., June 4 (Canadian Press).—The most representative delegation in the history of the organization is expected to attend the district convention of the Western Kiwanis clubs, on June 18-20, inclusive. An invitation has been extended to Lord Byng of Vimy, and other high officials will attend. A well-balanced programme is being prepared for the visitors.

POPULARISE PARK.

"Go To Park" Day in Stratford Drew Crowds.

STRATFORD, Ont., June 4.—(Canadian Press).—A goodly number of citizens took advantage of the park board's invitation for a "Go to park" day yesterday and spent the afternoon and evening in the local parks. Band concerts were given, games and races were run off and various other sports events were on the programme. In the evening dancing was indulged in at the new pavilion at Queen's Park. The citizens were invited to bring their lunches and picnic on the grounds, the park board supplying tea and coffee.

ITALIANS TO HONOR KING NEXT SUNDAY

Native Chiefs From East Africa Arrive For Anniversary.

NAPLES, June 4. — (Canadian Press).—Twenty-five native chieftains dressed in primitive tribal costumes, arrived here yesterday from Mogdishu, Italian Somaliland, East Africa, to participate in the celebration on Sunday of the twenty-fifth anniversary of King Victor Emmanuel's ascension to the Throne.

The delegation will represent the Italian colony in the great procession that will pass through the streets of Rome to the Quirinal Palace to pay homage to the King. Great crowds were attracted by the arrival of the natives yesterday.

King Humbert died on July 29 and Victor Emmanuel assumed the throne on August 8, but both dates were discarded, the former because of the sad memories associated with the tragic assassination of Humbert at Monza, in 1900, and the latter because of the heat that prevails in Rome at that time of year.

"I wish to meet my people on the day that is the anniversary of the adoption of the Italian Constitution" declared King Victor Emmanuel, in choosing June 7 for the celebration.

The Mayors of 8,000 Italian municipalities will come to Rome to parade through the streets with their flags and bands on June 7.

The Italian Senate approved by acclamation the address of loyalty prepared by a committee of Senators and prominent officials to be presented during the celebration on Sunday.

HUSTLE CAUSES NEW DISEASES

Doctors Told to Urge Patients to Return to Simple Life.

MEET IN LONDON.

LONDON, June 4.—"It is difficult for any clear-thinking doctor to avoid the conclusion that the hustle of modern life, the pace at which we go, the nerve strain involved and the expense of spirit entailed have become large factors in the incidence of disease and of diseases of a different type from which many with which we were formerly acquainted."

Thus Sir Thomas Horder declared in addressing at Wigmore Hall, 700 United States and Canadian doctors, delegates to the annual congress and Interstate Postgraduate Assembly of America. Sir Thomas and other speakers addressed the doctors after the opening of the assembly by the Duke of York. Sir Thomas continued:

Stresses Nerve Tone.

"I cannot over-emphasize the importance of concentrating more upon means of raising the general resistance to disease and especially raising the nerve tone. We ought to do our best to induce our patients to return to a simpler life.

"We must not only point out more clearly and insistently the importance of hygienic rules for the conduct of bodily functions, but in the sphere of intellect, and especially of emotions, we must urge moderation and simplicity."

Duke Honored.

Ambassador Houghton thanked the Duke of York for the interest he had taken in the Assembly, and in the course of an amusing speech declared it would require all of the doctors' professional talent and knowledge to weather the wealth of British hospitality which has burst upon them.

Dr. C. H. Mayo, president, conferred upon the Duke of York honorary membership in the association, pointing out that they only had one other such member—President Coolidge.

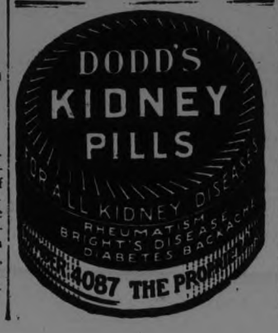

PEACE FEELERS REPORTED FROM RIFF CHIEFTAIN

Abd-El-Krim Playing Into Hands of Spaniards For Own Advantage.

SHOW OF FORCE.

Emphasize Futility of Riffians Fighting Both France and Spain.

GIBRALTAR, June 4.—Reports reaching here from the scene of operations in Morocco are to the effect that the rebel leader, Abd-El-Krim up to the present has refrained from using Riffian tribesmen against the French in battle on the northern border of the French zone.

It is asserted that the tribesmen fighting there belong to the Beni Zeruals and a dissident branch of the Beni Urriaguel tribe, which occupies territory on the border line along the Quergha River and never has consented to accept the leadship of Abd-El-Krim, who commands the other branch of the Beni Urriagüels, whose territories lie around Alhucemas and Ajdir, in the Spanish zone.

Led by Spaniard.

A woman from Gueznaya recently presented herself at a Spanish front line post where, during interrogation, she declared that in the fighting against the French the rebellious faction was commanded by a Spanish officer superintending the construction of trenches and establishing a new telephone system connecting the Moorish positions.

The preparations in the Melilla zone of the Spanish protectorate for the landing of Spanish troops in Alhcemas Bay have now virtually been completed.

May Conclude Peace.

The advices received here say that rumors are circulating freely in Melilla concerning Abd-El-Krim's attitude. It is persistently reported that he has agreed to display some sort of defence when the Spanish troops land in order to placate the fighting spirit of his followers. In this manner he would permit General Primo De Rivera, head of the Spanish military directorate, to gain military prestige from the victory. It is added that Abd-El-Krim has secretly informed the Spaniards that he is prepared to conclude peace by pointing out to his followers the futility of fighting against both France and Spain. In return for this action Abd-El-Krim, the reports say, would receive the appointment as chief of the Riff district, under supervision of Spain, and also pecuniary consideration.

Agitators Active.

TETUAN, Morocco, June 4.—Although tranquility prevails generally in the Spanish zone, there is evidence that unruly elements in the Anjera region to the rule of the native government set up by the Spaniards. To counteract the new activities, Spanish air warfare against the Anjers has been intensified. Fire bombs are being dropped in their territory.

Meanwhile the Spanish blockade forces are extremely vigilant. They have captured several convoys destined for the enemy and also have preventd other convoys from getting through the Spanish lines into rebel territory.

CATTLE, GRAIN, PRODUCE.

(Continued from Page 4.)

been supposed did much to bring about a sharp advance in wheat prices here. The wheat market closed strong, 3-8 to 3 1-8 cents net higher; July 1.64 to 1.64 1-8 and Sept. 1.60 3-8 to 1.60 5-8, with corn ranging from 1 1-8 cents decline to 1-8 cent gain; oats 1-8 to 3-8 to 1-2 cent up, and provisions at a rise varying from 25 to 55 cents.

According to one comprehensive report which received particular attention, the wheat crop is virtually destroyed over a hundred square miles of territory around Bloomington. Other authorities contended that only the harvest will tell the actual amount of damage. An outstanding fact, however, was that a good many traders were sufficiently impressed to buy wheat at a rather lively rate, especially the July delivery.

MONTREAL GRAIN AND PRODUCE

MONTREAL, June 3.—The feature of the market for rolled oats was the stronger feeling that prevailed and prices were marked up 10 cents per bag.

The trade in baled hay showed no marked improvement, but the demand was fairly steady for car lots of grades for cattle feeding owing to the increased movement of the latter of export account, but the trade in the higher grades was rather slow, and prices were unchanged, with car lots of good No. 2 timothy hay quoted at $14 to $15 per ton, No. 3 timothy hay at $11 to $12 per ton, and clover mixed hay at $10.50 to $11 per ton, f.o.b. cars here.

There was no important change in the local egg situation, but the undertone to the market was very firm, and especially so for fresh extras which are reported to be somewhat scarce and the indications were that prices may possibly be advanced for such in the near future. There has been some further enquiries from English importers for cold storage eggs at 17s. 6d. per 10 dozen, c.i.f., which price is about 42 cents per dozen delivered, which exporters have met with counters offers of 19s per 10 dozen, c.i.f., which is about 45 1-2 cents per dozen delivered. The volume of business in a wholesale jobbing way was rather small and the market was quiet.

Butter and Cheese.

On account of today being partly a holiday, there were no receipts of butter posted on change at the Board of Trade. The tone of the market was stronger for broken lots and prices for such were 1-4 to 1-2 cent per lb. higher. There was some demand from local buyers for supplies and a small volume of business was done in this respect, but the trade in other direction was slow. In a wholeale jobbing way prices were unchanged, with sales of finest creamery at 34 cents per lb. in solid packages, and at 35 cents per lb. in 1-lb. blocks.

A firm feeling prevailed in the cheese market, but the volume of business was small owing to the fact that English importers are not disposed to pay present prices ruling here, as it is claimed by some in the trade that they are receiving sufficient matured New Zealand cheese to meet their immediate requirements and, therefore, what few orders are coming forward here are for small lots of Canadian cheese. The demand between houses on spot was quiet and prices were unchanged.

Beans were selling at $2.65 per bushel.

SCHOOL FOR EX-ROYALTY

BERLIN, June 4.—Two sons of the former crown prince have passed their high school examinations, but their father has not decided what university they will attend. Formerly all the sons of royalty went to Bonn, but this is in the occupied area, and it is not believed he will send them their.

SHORTEST HONEYMOON

LEXINGTON, Ky., June 3.—W. T. Barlow, a truck driver, asked his boss if he could "get off" for 20 minutes. He went home, changed his suit, was married and reported back to work within that period.

Have You Tasted

"SALADA"

GREEN TEA

Those who have used Japan, Young Hyson or Gunpowder Tea will appreciate the superiority of this delicious blend, always so pure and rich. Try it.

Pale and dry like an old wine!

THE minute you break the golden seal of the aristocratic bottle and pour a bit of "Canada Dry" slowly down the side of a thin-edged glass, as a connoisseur would pour a glass of fine old wine, you will know that here, at last, is *real* ginger ale.

Hold it to the light! See how clear it is! How it gleams and sparkles! The abounding life and vitality of it! The pale, champagne-like "dryness" and color!

And then—taste it! Here is a revelation in ginger ale quality—a delicate, alluring flavor that intrigues your taste—a flavor unlike that of any other ginger ale you have ever tasted!

No wonder this fine old Canadian product has become the sensation of New York and the whole United States!

SPECIAL FAMILY PACKAGE

A new way of packing "Canada Dry." Ideal for home use. Twelve bottles in a substantial, attractive carton. You will be especially glad to have it handy for automobile trips or when entertaining. This Family Package is sold by all "Canada Dry" dealers.

"CANADA DRY"

Made in Canada by J. J. McLaughlin Limited, Edmonton. Established 1890 In U. S. A., Canada Dry Ginger Ale, Incorporated, New York, N. Y.

COURT REJECTED STILLMAN APPEAL

Judges End Famous Case—Banker Sought Divorce.

ALBANY, N.Y., June 4.—The Court of Appeals put an end Tuesday to efforts of James A. Stillman, New York banker, to obtain a divorce from his wife, Mrs. Anne Urquhart Stillman. At the same time the Court, in an opinion written by Judge William S. Andrews, refused to pass upon the legitimacy of Baby Guy Stillman.

The Appeals Court, by unanimous vote, agreed with the findings of the lower courts that Mr. Stillman had been shown by evidence to have been guilty of addultery, and therefore ineligible to obtain a divorce from his wife.

The Court also rules with the lower courts that this decision did not pass upon the guilt or innocence of Mrs. Stillman in the charge made by her husband.

Theaction for divorce was started by Mr. Stillman and was fought through the courts in a series of tests, which ended with the appearance of former Governor Nathan L. Miller before the Court of Appeals in his behalf, asking a new trial. This the Court refused to grant, one line of the opinion saying:

"There is no dispute and could be none as to the adultery of the plaintiff (Mr. Stillman) and the necessary dismissal of the complaint."

The decision of Judge Andrews, concurred in by the other Judges, holds that the question of the legitimacy of Guy Stillman has no place in the proceedings before it.

"A child born of a wife during marriage is presumably legitimate," says the decision. "It may not be so in fact; in one case the husband may directly test this question. It was never intended that a husband, entitled to no relief against his wife, might bring an action nominally for divorce but in realty solely to determine a child's legitimacy."

The Court said it could not grant a new trial of the divorce action between husband and wife, "first because the Appellate Division has not reviewed the question of her adultery, and we could but remit the matter to that court for further consideration, and, judgment dismissing the complaint must necessarily stand and her guilt or innocence is immaterial."

LEAGUE PAID VISIT

Thomasburg Young People Visited Epworth League at Plainfield.

THOMASBURG, June 4.—About twenty-five members of Thomasburg Epworth League visited the League at Plainfield on Monday evening and all report a good time. The programme was as follows:

A duet by Miss Ruby Holbert and Miss Mildred Harrison, "In Jesus", after which Rev. Mr. Bell gave a very interesting address on his life. A chorus by three girls, "Sunshine", was then given, after which an excellent lunch was served by the members of Plainfield League.

More than 70,000 people along the North Sea are engaged in fishing.

Gray — and ageing!

"HOME and the fireside and knitting for me now" you say to yourself regretfully—as you gaze at your rapidly graying hair. But you're wrong. There's *Brownatone*, the vegetable preparation as harmless as water to hair and scalp that will quickly tint gray, faded or bleached hair *any* shade. It's so easy to use that you can apply it yourself, at home. The color is lasting and will not rub off or wash out. Two colors, shading from blonde to brunette—50c and $1.50 at drug stores and toilet counters. Test bottle sent for 10c. The Kenton Pharmacal Co. 1514 Stearns Bldg. Windsor, Ont.

GUARANTEED HARMLESS,
BROWNATONE
TINTS GRAY HAIR ANY SHADE

ON A RUM SMUGGLER.

Sketch shows handling of liquor on a rum ship. Below is the Athena.

NATURE LORE

Speaking again of Spring bird migrations, let me tell you another rather pretty little story about that very bad snow storm which came down the east coast of America and caught a lot of migrating birds on their way to Canada.

It is reported that the folks in the cities, towns and vilages, were busy warming birds and feeding them. Some had wonderful experiences. One man says that he was out among the spruce and cedar trees, spreading food and putting up suet for the hard pressed little fellows, when he saw a itle something or other, fall into the soft snow. Now, if it had been an ordinary time, he woud have said, "Oh, nothing but a tiny chip of bark, falling from the tree," but this was not time for guessing.

He went over to the spot and picked up a poor little bird, almost dead and already stiff from the cold.

It was a little Ruby Crowned Kinglet. I will tell you what kind of a bird that is, in a few minutes, but, the man took this little fellow into the house at once, for he was too far gone to risk warming in hands that were cold. The man put R.C. Kinglet on the dining room radiator, warm but not too hot. In a very few minutes R.C. K. was himself again and out in the sunshine catching insects.

The Ruby Crowned Kinglet is one of our smallest birds, being not very much bigger than a humming bird. He generally goes to gardens where there are evergreen trees, for this is a bird of the deep evergreen shadows, and there is where you will find him, working away all day, eating insects, devouring the eggs of forest destroyings bugs and worms. They are dandy singers, are dull olive green and have little, short sharp beaks. They have a ruby crown or crest, very difficult to see except when the bird flashes it. There is a first cousin to the R.C.K. called the Golden Crowned Kinglet and it has a crown with a dark border and orange red centre for the male and yellow centre for the female. Maybe you have these about your place if evergreens are near.

(Copyright, 1925)

YOUR GARDEN

CULTIVATION.

A surprising amount of time can be wasted with the rake, about the home grounds. It is a very useful tool when used with discretion, but its use should not be overdone. Rather than constantly rake over the surface after hoeing, to remove every stick, stone and weed, it is much better to leave the ground reasonably rough and let the weeds lie to dry up if they are not too large and prominent. If, however, the cultivating is done at frequent intervals, the weeds will never get sufficiently large to count. Use the "Buco" cultivator more frequently and with a little practice the ground can be covered at a surprising speed. If the weeds be small they will be destroyed. Should, however, the cultivation be less frequent and the weeds attain any size the hoe must be resorted to. With the Dutch or flat hoe and practice, skill may be developed to a point where the ground may be left level and in sufficiently fine condition. Raking will only produce a still finer mulch which will cake with the slightest shower and then the cultivation must be done over again. Therefore cultivate a little more frequently and leave out the raking and much better gardening will result.

Cultivating should always be attended to as soon as the ground is sufficiently dry after a heavy rain or watering. For best results there should be a dust mulch on the ground at all times.

(Copyright, 1925.)

PREACHERS WIN HONESTY TEST.

LONDON, June 4.—Some unique honesty test recently were tried by a British newspaper.

A ten-dollar bill was sent to ten clergymen, ten lawyers, ten journalists and ten scientists, with the false explanation that it was "in adjustment of the error complained of in your account."

Only 25 per cent of the people returned the money. The clergymen were found to be the most honest class, but only seven of them sent it back. Not one scientist returned the money.

ARROWS FOR BIG GAME.

LONDON, June 3. — Stewart White, an author, and Dr. T. Saxon Pope will attempt to hunt big game in British East Africa with bows and arrows.

Locket Worn By Soldier. Killed At Vimy, Comes Home To Widow In West

WINNIPEG, Man. June 4.—(Canadian Press).—A little gold locket, pathetic in its broken condition, and still bearing verdigris, caused by years of exposure on the battlefields of France, has been returned to its original owner after 10 years.

In September, 1915, Mrs. S. J. Bevan, of Winnipeg, entrusted the locket to her husband on his departure with the Canadian expeditionary force. Today it is again in Mrs. Bevan's possession but the clasp is gone and the photographs stained and weather worn.

Mr. Bevan fell in the battle of Vimy Ridge and, according to a note from the Dominion Department of National Defence the momento was picked up in the shell-storn sector by a worker engaged by the Imperial Graves commission.

PRESENTATIONS TO PROSPECTIVE BRIDES

Miss Irene Brown and Miss Ruth Brooks Receive Gifts.

HASTINGS, June 4.—At a regular meeting of the Young People's League of Seymour West, the following address was read and presentation made to Miss Irene Brown whose marriage takes place shortly. Dear Irene:

As we believe you are about to leave us for your new home, we have gathered here tonight to spend a social time and show in some tangible way our appreciation of your good work among us. You have always been true to your duty as social vice-president, ever ready to help in any way you could for the good of our League. We feel we could not let you go without asking you to accept this gift, not for its value but as a small token of remembrance.

As you look upon it you may be reminded of the pleasant times we have spent together in the Bethel League.

We feel our loss will be another's gain. We pray God's blessing may follow you wherever you may be. We want you to feel that there will always be a warm welcome among us; whenever opportunity allows it.

Signed on behalf of the members of the Bethel League.

MRS. T. DUNHAM, Pres.
MR. F. BROWN, Sec. Treas.

A miscellaneous shower was tendered Miss Ruth Brooks Wednesday evening when about sixty friends gathered at her home to show in this manner their wishes to her before her marriage which takes place soon. After the bride-to-be had opened the gifts the remainder of the evening was spent in games and music.

DERANGED BY HEAT.

Ontario Man Stabbed Himself on Mauretania.

NEW YORK, June 4.— (Canadian Press.)—While more than 1,000 passengers on the Mauretania were bidding good-bye to friends and relatives, Carlo Gregoris, a laborer, 39, of Fort Francis, Ont., stabbed himself eleven times in the abdomen with a small pocket knife. Two sailors knocked him to the deck floors and held him until the arrival of physicians.

The ship's surgeon said Gregoris was suffering from a persecution mania and added that the excessive heat may have unsettled the man's brain. Gregoris was taken to Bellevue Hospital for observation.

HASTINGS PERSONALS

HASTINGS, June 3.—Occasional showers and warm weather are causing rapid growth and the crops are presenting a promising appearance.

Mr. and Mrs. Cecil Doxsee of Detroit, are guests of Mrs. B. F. Doxsee.

Dr. and Mrs. Hess, Clifford and Everett spent Sunday in Lakefield as guests of Mr. and Mrs. Nathan Payne.

Mrs. E. Beavis has been in Lakefield, the guest of her sister, Mrs. S. Hunter.

Mr. and Mrs. Earl Lambert of Toronto, were Sunday guests of the former's parents, Mr. and Mrs. H. Lambert, Albert street.

Swiss working women who also have household duties now get a half-holiday on Saturday.

NOVELTIES AT CAVAN BAZAAR

Interesting Contests Provided Entertaining Features—Proceeds $76.06.

IDEAL WEATHER.

CAVAN, May 4.—The bazaar on Tuesday afternoon on Mr. Lord Sutton's lawn was a pleasant social event.

The weather was ideal for an afternoon out of doors, and all present had an enjoyable time.

The country store, presided over by Mrs. R. Syer and Mrs. H. Tinney, was well stocked and well patronized. Its wares were many and varied; groceries, home-made bread, buns, cookies, tea-biscuits, candy, tomato plants, asparagus, honey, chick feed, lard and many other articles were there, and of excellent quality. The fancy goods were sold by Mrs. J. W. Perrin, and the aprons, dresses, caps, etc., by Mrs. Syer and Mrs. Staples.

Tea was served by a committee of ladies on small tables, grouped in shady places on the lawn. An excellent tea, bountiful and appetising, was served for twenty-five cents.

There were some guessing contests, which afforded fun and entertainment. A tray was passed, on which were twenty-six small articles. Each person could look at it for a few seconds, and by paying five cents was entitled to try to write out the names of the twenty-six articles on the tray. When the papers were marked, it was found that Miss Alathea Kelly had won the prize, which was a pretty jardiniere. Miss Kelly named twenty-four of the articles viewed.

Another contest was guessing the weight of a loaf of bread. Miss Frances Hunter and Mrs. Chester Fee were ties on this contest. They drew for the prize, and Miss Hunter won the china dish which was given as a prize.

Ice cream sold readily.

The total amount taken in was $76.06. As much had been donated, the expenses were not heavy.

Miss Lola Telford, Peterboro, is the guest of Mrs. Loyd Sutton.

GOSPEL MEETINGS AT SPRINGBROOK

Stirring Sermons Preached to People at Gatherings.

BONAR LAW, June 4.—Rev. George Rennie, a missionary from China preached the gospel at the Gospel Hall, Springbrook, on Sunday night and every seat was occupied. He read Colossians 2, verses 14-15: "Blotting out the handwriting of ordinances that was against us, which was contrary to us, and took it out of the way, nailing it to His cross.

"And having spoiled principalities and powers, He made a show of them openly triumphing over them in it."

His main subject was Christ, the conqueror. Never before have the people at Springbrook had the pleasure of hearing such an able speaker. Mr. Rennie is giving a few nights talk on China and the wonderful work the Gospel has done there.

Mr. A. E. Ainslie of New York held Gospel meetings last week and was highly appreciated by all. He also gave an object lesson, Friday night, of the "Scales of Justice", a grand lesson for children and older ones too. The object was to prove the Bible the most wonderful book in the universe, and the necessity of being born again to enter in at the strait gate.

Mr. Ainslie left on Saturday for Toronto where he intends to preach the Gospel for a short time.

Mr. Ainslie is a very able speaker and expects to return to Springbrook in the fall.

MORE CLAIMANTS OF OXFORD EARLDOM

Two Westerners Have Laid Claim to Asquith's Title.

WINNIPEG, Man., June 4.—(Canadian Press).—Following the startling claim of Captain Samuel Lawrence, of Salmon Arm, B.C., to be the rightful Earl of Oxford, supplanting Rt. Hon. H. H. Asquith, who recently adopted that title on his elevation to the peerage, there now appears in Winnipeg another claimant.

Frederick William Mason, son of Mrs. Emily Julian of Ericksdale, formerly of Rosario de Ste. Fe, Argentine, has entered the field for the coveted title. His mother is a sister of Samuel Hiram, father of the British Columbia claimant, and grandaughter of the sixth Earl of Oxford.

A strange and romantic tale surrounds the marriage of her mother Sarah Harley to her father's overseer, which was contrary to the will of her parents. The family difference ended with the emigration of the descendants to South America.

It was in the Argentine that Emily Lawrence married to Walter Mason, father of Frederick William Mason of Winnipeg. In 1913 she moved to Bethune Sask., to reside with her brother Samuel Hiram and later moved to Winnipeg following her second marriage.

The local claimant is endeavouring to establish prior rights over his British Columbia relative.

BECK PROTESTS POWER EXPORT

(Continued from Page One.)

tario, which have recently appeared. Referring to a figure of 9,000,000 horse-ower given for Ontario, he says that, excluding the, at present, useless water power of the far north, the amount available is only 2,500,000 horse-power.

Advantage to States.

Referring to the desire of the North-Eastern United States to obtain low-cost Canadian power "which would build up their industries at the expense of those in Canada." Sir Adam remarks, "It is not surprising, therefore, that every effort is being made to facilitate exportation of electrical energy from Canada to the United States under long-term contracts or agreements,—in fact it has authoritatively been stated by some," and he sees in those efforts, "the chief reason why the Hydro-Electric Power Commission of Ontario has been blocked in its efforts to secure the rights to generate, for public use in Canada, further supplies of electrical energy from the Ottawa and St. Lawrence Rivers."

Referring to the fact that New York State now owns possible development of about 1,000,000 horse-power from the international St. Lawrence, Sir Adam remarks, "It is most significant to enquire why do the United States authorities not go on with the development of this St. Lawrence power to supply the urgent demands in the United States, instead of having United States interests hammering to break down the barrier at present holding in safeguard Canada's electricity for the present and future use of Canadian industries and communities."

Pool Power Resources.

Sir Adam quotes the New York "Times" as declaring that there is on foot a programme to pool the water-power resources of the United States and of Canada, involving $5,000,000,000 of properties, under private control, and he asserts that, "the proposed export of 400,000 horse-power from the Carillon development is simply the first step in carrying out this gigantic programme of making Canada's powers the source from which electrical energy is to be permanently exported to the United States for building up the communities and industries of that country.

"It has been stated that Canadian water powers could probably provide 4,000,000 horse-power to supply the market demand in Eastern United States, a demand which, in the New England and Middle Atlantic States, is far in excess of even this enormous quantity of power. Recently a company sought to obtain a Canadian Federal charter to develop, in conjunction with a proposed canal scheme just such a large quantity of electrical energy, namely, 5,000,000 horse-power, with the object of its exportation. Of this amount, over 2,500,000 horse-power was to be developed in the province of Quebec between Lake St. Francis and the City of Montreal.

Blow to Canadians.

"Canadians cannot weigh too carefully the import of such proposals. If carried out there would be an end to low-cost electrical energy as now enjoyed by the citizens of Ontario under public ownership. In fact, there would be an end of further Hydro-electrical supply to Canadian citizens. Moreover, there could not be any further extension of electrical service to rural districts. The policy of the Government in making grants to rural districts to stimulate the use of electrical energy in agricultural pursuits will not, in the future, be justifiable if there is a deficiency."

In conclusion, Sir Adam Beck says, "The physical conditions that obtain at the St. Lawrence and Niagara power sites in the provinces of Ontario and of Quebec are such that the electrical energy that could be developed would essentially be provincial and not national, and no national status would be created unless the Dominion should seek to increase its revenue by the imposition of taxes upon the exportation of electrical energy. The provinces certainly have their own special rights. Ontario and Quebec own their water powers. It is inconceivable that the Dominion authorities, no matter who may be the stimulus or the pretext, will be ready to take any such Federal action as is proposed at Carillon because to do so would clearly be an aggressive usurpation of provincial rights."

And the Hydro chairman calls upon "All public bodies such as boards of trade, farmers' organizations and others, irrespective of political persuasion, must unite to conserve their water-power interests against alienation, especially by means of exportation of Canadian electricity in perpetuity."

RED ROSE COFFEE "is good coffee"

STORM AFFECTED MASONIC BANQUET

Visit of D.D.G.M. To Marmora Lodge, Monday.

MARMORA, June 3.— The annual Masonic banquet, when the District Deputy Grand Master visits the lodge, took place on Monday night. On account of the storm the attendance was rather small.

The ladies of the Anglican Guild catered for the banquet and on Tuesday night, put on a supper in the Masonic Hall and thus disposed of the bounties provided.

Rev. D. R. Clare motored to Belleville on Tuesday morning to attend the annual conference of the Methodist church. He was accompanied by his daughter, Miss Margaret.

Mr. Harry Heath, of Springbrook, is the lay delegate from the Marmora circuit to the Belleville Conference.

Miss Williams and a number of her pupils had a picnic on Saturday at Crowe Lake. A good time was reported, but the black flies proved very annoying.

Mrs. John Murray, senior, is seriously ill.

Mr. Robert Harris has greatly improved his home with a new verandah.

Mrs. Frank Osborne is on the sick list.

Miss Dorothy Denike, of Colborne, is visiting her mother, Mrs. (Dr.) Crawford.

Mr. David Simmons and family motored to Belleville, the end of the week.

Mr. Albert Simmons, who has been visiting his brothers, returned to his home on Saturday.

LIBERAL CANDIDATE.

J. C. Elliott, K.C., Nominated For West Middlesex Vacancy.

STRATHROY, Ont., June 4. — J. C. Elliott, K.C., of London, was nominated yesterday by the Liberals of West Middlesex to contest the riding for the Commons. The riding is now vacant due to the death of J. D. F. Drummond, Progresisve. Mr. Elliott formerly represented West Middlesex in the Legislature.

Did Dad Walk Baby?

Fathers would not have to walk the floor so often with restless babies if mothers insisted on using Baby's Own Soap for baby's bath. This soap cleanses and refreshes and prevents skin irritations and scalding which so often cause bad nights.

And baby smells so sweet after a good rub with the aromatic lather of Baby's Own Soap.

"Best for you and Baby too" 11-20

Only 10c in individual cartons.

THAT'S what a Bird's TWIN Shingle Roof ensures the owner—complete freedom from worry and expense and at no greater cost than ordinary shingles.

Search the world and you'll not find more substantial, weather-resisting materials than are built into Bird's TWIN Shingles. The toughness of Asphalt, the wearing qualities of slate, give to these shingles their remarkably durable and fire-safe qualities. Flying sparks from nearby buildings cannot ignite them. They are beautiful, too, with the natural beauty of crushed slate—red, green or blue-black. They *never* change colour or fade.

Next time you roof, put on Bird's Asphalt TWIN Shingles. The permanent, attractive, fire-safe roof.

Write us today for name of Bird dealer in your locality, also free booklet: "A Roof the Owner is Proud Of."

Made in Canada

BIRD & SON, LIMITED, Hamilton, Ont. and Pont Rouge, Que.

BIRD'S ASPHALT TWIN SHINGLES

For Sale By
FRED H. ROWAN, PETERBOROUGH
Other Nearby Dealers—
A. J. Peeling, Havelock. Connor & Jones, Marmora.
G. S. Taylor, Keene J. W. Rock, Norwood
N. A. Moore, Lakefield C. E. Meiklejohn, Warkworth
P. I. Bentley, Millbrook

ALBERTA COAL

Leave Your Order Now. Delivery will be made on Arrival of Cars, at, per ton $13.50

Also All Sizes
LEHIGH VALLEY COAL
at
Egg - - - - $14.75
Stove and Nut, ton - $15.25
Pea - - - $12.50
FIRST CLASS MIXED WOOD
Per Cord $8.00
Cutting extra.

PHONE 111
J. E. A. Fitzgerald

McClary's
SUNSHINE FURNACE

Guaranteed to heat. Backed by Canada's largest furnace builders. Installed on principles laid down by Canada's leading heating engineers.

DON'T TRY TO BUY FURNACE PERFORMACE AT CUT RATES

27

Adamson & Dobbin Exclusive Local Agents for Sunshine Furnaces 171 Simcoe St.

NO PROCESSION AT OPENING OF UNITED CHURCH

Three Inaugural Services Will Be Held in Toronto Arena on 10th.

BIG PROGRAMME.

Public Signing of Basis of Union By Heads of Churches.

TORONTO, June 4. — (Special.) It has been definitely decided to hold the entire three inaugural services of The United Church of Canada in the Arena on Wednesday next, June 10. The proposed street procession has been abandoned. The orginal intention was to have a public procession similar to that of the Presbyterian Union of 1875, but the members of the General Council, Congegational, Methodist and Presbyterian, will assemble in the vestibule at the north end of the building and enter the Arena in a body where they will take their seats directly in front of the rostrum.

The afternoon service will be held between 3 and 5.50 o'clock and the special feature of this gathering will be the public signing of the Basis of Union by the heads of the the three churches and the 350 members of the General Council.

The presiding officers and secretaries or clerks of the council will be appointed. Addresses will be delivered on the ideals and outlook of the United Church.

Overseas Delegates.

The evening meeting will be specially reserved for addresse by fraternal delegates from overseas. Among these will be Prof. Archibald Main, of the Church of Scotland; Rev. A. W. M. MacGregor of the United Free Church of Scotland; Rev. Jos. Rorke of the Presbyterian Church of England; Rev. R. A. Manna of the Presbyterian church in Ireland, Rev. Dr. J. T. Wardell Stafford, ex-president of the British Wesleyan Conference; Rev. J. W. G. Ward, D. D., representing the Congregational Union of England and Wales.

The arrangements for the installation of amplifiers are completed and by this novel contrivance the voice of each speaker will be carried to every corner of the vast auditorium.

Applications for tickets for the three services in the arena are being received from all parts of the Dominion and these are being dealt with as expeditiously as possible.

Applications for tickets from proposed motor parties from distant points are being received, and these are being specially dealt with. No less than ten of such parties are expected from Owen Sound alone. Several parties are expected to motor from Buffalo and Detroit.

The billeting of members of the General Council of the United Church is now complete, and a full list of members with Toronto addresses will be published in the souvenir booklet, which is now ready for the press. Many enquiries are being made at the Church Union Bureau by friends of members of Council who are anxious to have them in their homes.

DISCUSS PAPER PRICE.

Prominent Paper Makers Met Yesterday—Believe Price Will Remain Stable.

MONTREAL, June 4. (Canadian Press).—Several prominent Canadian newsprint men met here yesterday to discuss, it is understood, the price of newsprint, which is expected to remain at $70 a ton. Among those present were Alexander Smith, president of Abitibi, and George H. Mead, president of Spanish River. No official announcement was given after the meeting.

Living History

WHATEVER DENOMINATION you belong to, the Church History that is being made in Toronto this week and next cannot fail to have its effect upon you.

THE EXAMINER, appreciating the importance of the events that will transpire during the last session as such of the General Assembly of the Presbyterian Church in Canada, and the first session of the United Church, has arranged with

Rev. R. E. Knowles

probably Canada's best known writer, to chronicle the events day by day. These reports are telegraphed to The Examiner daily and appear in the first two columns on Page One.

PRESBYTERIANS, METHODISTS, AND CONGREGATIONALISTS, and all others interested in the momentous happenings of this period should clip the reports and save them. In years to come, you and your family will be glad to have this sympathetically and brilliantly written narrative of the parting of the ways.

THE FIRST ARTICLE appeared yesterday, and copies of The Examiner containing it may be obtained at the office. Make sure you preserve this record.

Famous Editor Addressed Graduating Class Of One

KANSAS CITY, Mo., June 4 (United Press).—William Allen White, widely known editor and author delivered a commencemencement address at the Aiken School here to a graduating class of one. The class consisted of Melbourn C. Hosp, 17. After hearing White's speech, Hosp played two piano solos. The audience was composed of Hosp's relatives.

HAWAIIAN CONCERT.

The Hawaiian Concert held by Harry Wagner and his pupils in the hall of the Conservatory of Music last evening was very interesting. The attendance was spoiled to a certain extent by the attractions of the Made-in-Peterboro Fair, but the audience was very appreciative of the good programme presented by Mr. Wagner and his pupils, the majority of whom came from outside points, a big tally-ho 'bus from Toronto conveying a band of about thirty-five pupils from that city. Bowmanville, Oshawa and Lindsay, and making the return trip in the early hours of this morning.

The Hawaiian music played by Mr. Wagner and his pupils proved exceptionally interesting. The guitars and the ukuleles and the tiples of the Southern Isles strummed the haunting music of the Hawaiians in a manner that brought them much appreciative applause. The solo numbers by Mr. Wagner were particularly attractive, and met with repeated encores. His art visualizes the real dreamy melody of the seawashed islands of the Southern sea, and he plays with a skill and power that brings out all the charm of this lovely music.

An additional item of interest on the programme was the singing of Miss Thelma Bateman of Toronto, a vocalist who captured her audience with her high, clear, vibrant songs, her dainty stage presence and high bird notes bringing her renewed applause.

Violin numbers by Roy Rome, played with fine effect by this young musician, a reading in catchy style by Miss Irene Wright, who was compelled to respond to an encore for her clever work, with pianoforte solos by Mr. Harry Northrup, whose excellent powers of memory and smooth, facile touch made his music very pleasing, were further additions to the programme.

The programme of the musical entertainment was as follows: "Mellow Moon" and "Missouri Waltz," played by the Bowmanville class; violin numbers by Roy Rome, with accompaniment by Miss Margaret Rome; "Drowsy Waters" played by a quartette from Toronto, Messrs. Hyde, Wheeler, Garwood, Wagner; "Sally" and "What'll I Do?" by the Peterboro class; "The Rosary" and its encore, "Silver Threads Among the Gold," solo numbers by Mr. Wagner; readings, "Watchin' the Sparkin'," and encore "The Passing of the Kings," by Miss Irene Wright; the "Hilo March," by Messrs. Wagner and Harris, of Oshawa; piano solos by Mr. Harry Northup; "Mauna Kea" a selection by the Oshawa class; "On the Beach at Waikiki," by Mr. Wagner; vocal numbers by Miss Thelma Bateman, "Come to the Fair" and "Mighty Lake a Rose"; "Dreamy Melody" and "No Wonder" by the Lindsay class; an original composition of his own played by Mr. Wagner; the "Aloha" number from "The Bird of Paradise," by the Toronto Hambourg Conservatory of Music class; and a united selection by the entire ensemble, "One, Two, Three, Four" and "The Spanish Fandango."

At the conclusion of the programme a dance was held, with fine music provided by Ken Blood's four-piece orchestra.

FOR WEARY FEET

To take out the ache and sting from tired and tender feet, bathe the feet using British army foot soap to harden the skin. Then dust freely into the shoes and stockings British army foot powder. Quick relief is obtained. 25 cents each. — Bond's Drug Store, corner George and Hunter Streets.

A SURPRISE

People are surprised at the quick action of simple buckthorn bark, magnesium sulph. e.p. glycerine, etc., as mixed in Adlerika. This removes stomach GAS in ten minutes and brings out a surprising amount of old poisonous matter you never thought was in your system.

No matter what you have tried for stomach trouble or constipation, Adlerika is so wonderful in its QUICK action that you will be astonished. This excellent intestinal evacuant stops that full, bloated feeling and makes you enjoy eating. Don't waste time with pills or tablets but get REAL Adlerika action today! McDermid and Jury and E. L. Payne, druggists.

VOICE OF THE PEOPLE

THE DOG-CATCHER.

Editor of Examiner,

Dear Sir,—At Monday night's meeting of the Council it was amusing to hear the city fathers caressing and encouraging the dog-catcher to go out and do his duty. "You are doing fine," the Mayor said. "Just carry on, Mr. Ferguson." Anyone who owns a family dog and children's pet, which this man preys upon, are calling him by many other names.

He can only get the family dogs and pets. He is a pet-catcher. They come naturally to his horny hands, while sneaking around in the best streets to get the easy ones.

Why doesn't he go after the real wild dogs, the mongrels and curs that are roving the streets, and which no one owns? These are hard to get—very few of them with any tag. The writer saw seven one day last week at the City Buildings within 35 minutes; only two had tags.

Jimmy Gates used intelligence compared to this man. He was a real dog-catcher, and cleaned up the mongrels in tidy shape.

If, and I say if, we had a humane society in this busy, bungling city there is ample room for its protection for the good dog who needs it at the present time.

Truly yours,
WM. H. LYTLE.

REVIEWS RECORD OF COUNCIL.

The Editor of The Examiner,

Dear Sir,—As you say in your "Line-o-Type" column last night there are still seven months in this year to go, and where is the City Council taking us? The gasoline tanks were allowed to locate in East City without respect to the wishes of the people and despite their massed protests. Daylight saving was rejected in face of a big demand. Now a tax is put on gasoline tanks that is neither just nor effective—not just to the small dealer who hopes to pick up a few extra dollars by the sale of gasoline, and not effective in clearing the nuisances off the street. On top of that the council appoints a dog catcher who apparently spends his time trapping pets off private property while the city is over-run with mongrels. Now we have a blue sky law that closes the bathing beaches on Sunday—the working man's rest day—and does away with Sunday band concerts.

And you hit the nail on the head when you said the rule does not affect the Aldermen who can take their families away into the country or to a lakeside on Sunday. The only man both these latest regulations hit is the working man, and well the Aldermen knew it when they put through the resolution. Peterborough is an industrial city, and yet these men, naming themselves representatives of the people, sat there and deliberately slapped the working man in the face.

In six months they have hurt about everyone they can—what under the sun can they do next?

WAIT AND SEE.

WHAT IS THE REASON?

To the Editor of The Examiner,

Dear sir:

Is the reason for the withdrawing of the caretakers from city bathing beaches this summer the need of funds?

In such a case we may presume that the $122.50 appearing in the list of accounts published last night under the name "Roy Studio" represents the amount that must be made up by such saving.

This was for "Souvenir" photographs of the council, clerks, street makers, and everyone remotely connected with the council. It is a souvenir not of the city or its naming, but of crass incompetence and wanton wastefulness on the part of the Aldermen who put it through. And every one of the city paid clerks, etc., receives a "souvenir" picture free!

Meantime, the working man must go without his Sunday swim.

CITIZEN

PROHIBITION THE COMING GOSPEL.

To the Editor of The Examiner:

Sir,—Prohibition has come to stay. It is the new gospel. You might preach Christianity until you are black in the face but so long as your permit liquor it will win. It is so with all forms of what is now called sin. Remove temptation if you will remove unseeing crime and sin. Christianity tells us to "resist' temptation but Prohibition says to "remove" temptation altogether. Prohibition is practical. Christianity is beautiful but only theoretical. Two thousand years of it had not shut up the saloon. Prohibition alone did that.

One by one we will remove all the causes of temptation and enforce the laws here without waiting for eternity. So let us reconcile ourselves to Prohibition. Christians themselves are all turning prohibitionists. Twenty years will see Protestant Christianity, at any rate, a thing of the past and the church with it while Prohibition will reign in its stead. One policeman here on earth is worth a dozen prayers.

PRACTICAL.

The Editor of The Examiner,

Dear sir:

Blue sky laws belong where they are needed—and that is certainly not in Peterborough.

The City Council has steadily reduced the police force on the plea that there is not enough crime to keep the members busy. That doesn't indicate that during the last three years immorality has become rampant through the permission given to swim on Sunday. Nor has the Sunday evening music gone to the people's heads to such an extent as to turn them into the downward path.

If Peterboro wanted a board of censors the people would choose one. The Aldermen are elected to look after the business of the city and they will find this enough without forming themselves into a vigilance committee on public morals.

Sometimes the business end of it gets away from them.

Let the Aldermen remember that they are there to represent the citizens; they are not there to force their personal views on a helpless public.

SWIMMER.

OLD BUILDING IS TAKEN DOWN

Oldest Structure of Winnipeg Had Become an Eyesore.

HAD A HISTORY

WINNIPEG, Man., June 4 (Canadian Press).—Winnipeg's oldest building has been wiped out by the axe, hammer and by-law.

The famous old structure which till a few days ago, survival of Winnipeg's first building boom more than 60 years ago. The boom was started by the free fur traders, the first of whom was the genial flouter of Hudson's Bay company authority, Andrew McDermot. McDermot built a house and store on the banks of the Red river. Here he was able to intercept the fur traders from the North and get the pick of their catch before they passed on to the "forks" and Fort Garry.

Fort Garry standing half a mile or so away, was isolated from this busy little hamlet of trade on the site of the future heart of Winnipeg. So, somewhere about 1864 or 1865, the Hudson's Bay company erected a branch store, near the present intersection of Portage avenue and Main street. That branch store with its barn front and quaint outside stairway, solidly built of logs and handsomely clapboarded, was to remain a landmark of Winnipeg long after the last of the old free traders were in their graves.

The store stood cater-cornered on its hand-hewn "sleepers," until a boarding-house keeper bought it, hitched it to a logging chain and dragged it some fifty yards northwest. Here it camped for the rest of its natural life, and saw Winnipeg grow to its place stoutly.

Here is its history in epitome—Hudson's Bay branch store, dominion government receiver-general's office, private bank, provincial mounted police headquarters, printing office, Hudson's Bay standard, boarding house, carriage factory, blacksmith shop, billposter's mecca, derelict, eyesore outlaw. The landmark is to be replaced by a modern structure.

LOSES LEG WHILE CROSSING TRACKS

Montreal Man Tried to Climb Between Moving Railway Cars.

NORTH BAY, June 4. (Canadian Press).—While James Chopping, age 25, was coming up from fishing on Lake Nipissing last night, he attempted to cross a railway track through moving cars. He slipped and fell, and his right leg was completely severed below the knee. His condition this morning is serious, but it is believed he will live. His home is in Montreal.

THREE DIVORCES IN FILM WORLD TO-DAY

Movie Stars Were Separated From Spouses on Charges of Desertion.

LOS ANGELES, June 4. — Canadian Press. — Three persons of the film world were separated from their spouses by decrees of the divorce court to-day as follows:

Marjorie Sutherland, known as Marjorie Dawe, from Albert E. Sutherland, motion picture director, on a charge of desertion. She charged that he said: "I cannot accustom myself to married life."

Mrs. Edna May Acord from Art Acord, a screen actor, on a charge of desertion and failure to provide for her. Mrs. Acord testified that he had said: "He was tired of her."

Eula Mantecon, known as Alice Trevor, from Armando Mantecon, on a charge of failure to support, and abuse. "He said he was born a gentleman and he would not work," testified Mrs. Mantecon on the stand.

LOWER TARIFF CONDEMNED BY MANUFACTURERS

Committee Reports 80 Countries Raise Tariffs While Canada Reduces.

CRITICIZE POLICY.

Representatives From Atlantic to Pacific Unite in Urging Increase.

HAMILTON, June 4. (Canadian Press).—The presentation of the Tariff Committee's report formed the first item of business at this morning's session of the Canadian Manufacturers' Association convention. This committee is one of the largest and most important of the association's standing committees, with representation from every province in Canada. Particular emphasis was laid in the report on the fact that since the last annual meeting in Montreal 22 countries had increased their customs tariffs, making 80 countries in all to have raised their tariffs since the war Strong criticism was voiced by members from the Atlantic to the Pacific of the policy which had brought about six reductions in the Canadian tariff since the war in the face of the world-wide policy of increased protection.

Officers Elected.

The Canadian Manufacturers' Association to-day elected as its president for 1925-26, J. H. Fortier, of Quebec City.

John H. Taylor, president of Taylor-Forbes Co., Ltd., of Guelph, was elected first vice-president, while the choice for second vice-president fell on W. S. Fallis, general manager of the Sherwin-Williams Co. of Canada, Ltd., Montreal.

Thomas Roden, president of Roden Bros., Ltd., Toronto, was re-elected honorary treasurer.

NO DISCUSSION OF NEW DIOCESE

F. D. Kerr, K.C., of St. John's Church, Brings Proposal Before Synod.

NOTICE NEEDED.

TORONTO, June 4. (Canadian Press).—The creation of a new diocese out of the eastern portion of the present diocese was referred to at to-day's session of the Anglican Synod of Toronto by F. D. Kerr, of St. John's Church, Peterboro. The suggestion was not allowed to be discussed as Bishop Sweeny ruled that the matter was of such importance that notice of the proposal should have been tabled at an earlier stage of the present sitting.

Mr. Kerr's notice of motion urged that the Executive Committee be instructed to prepare and submit at the next meeting of the Synod a special report on the desirability and practicability of creating out of the eastern portion of the existing diocese of Toronto a new diocese to be called by such a name as may here be determined.

The Synod devoted considerable time to a revision of canons.

PRIZE WINNERS.

Lucky Door Numbers at Fair Were 12,372, 6,780 and 18,329.

The lucky numbers for the door prizes at the Fair last night were numbers 12,372, drawing the pair of blankets, donated by The Canadian Woollens; 6,780 drawing the case of paraffined paper, donated by the Canadian Nashua Paper Co.; 18,329, drawing the 98-pound bag of flour, donated by the Maple Leaf Milling Co.

The raffle booth winning numbers were as follows:

161 drew the sweater coat donated by Jack Primeau.

28 drew the pipe donated by Louis Yeotes.

49 drew the 24-pound bag of four, donated by the Quaker Oats Co.

The prizes for to-night on the door tickets are:

1st: 1 cord tire, donated by Duffus Motor Sales.

2nd: Pair of tire chains, donated by A. Brown & Co.

3rd: 24-pound bag of flour, donated by the Quaker Oats Co.

The raffle prizes are as follows:

1st: Pair of men's shoes, donated by B. F. Ackerman, Son & Co.

2nd: Pair of lady's shoes, donated by B. F. Ackerman, Son & Co.

3rd: Pipe, donated by E. Wright.

1d-131-945

METHODIST PRESIDENT.

Rev. J. R. Patterson, of Orillia, Elected To-day at Conference.

TORONTO, June 4. (Canadian Press).—Rev. J. R. Patterson, of Orillia, was elected president of the Toronto Methodist Conference today. Mr. Patterson was runner-up in the presidential race last year.

BLACKHEADS

Blackheads simply dissolve and disappear by this one simple, safe and sure method. Get two ounces of peroxine powder from any drug store—sprinkle it on a hot, wet cloth, rub the face briskly — every blackhead will be gone.

4.4 BEER TO BE O.T.A. SALVATION

A Life-long Prohibitionist Warns Associates to Go Slow.

WAIT FIVE YEARS.

LONDON, Ont., June 4.—(Canadian Press). — You had better go slow, ladies and gentlemen, and see the effect of the present conditions, and in five years from now I'll guarantee that you will agree with me that 4.4 beer has been the salvation of the Ontario Temperance Act.

In these words, after carefully reviewing the temperance situation from its early days, as well as his own interests in the project, W. Harold Barnum, K.C., of Aylmer, a life-long temperance supporter, expressed his views at an open-air prohibition picnic at Pond Mills yesterday. Incidentally Mr. Barnum told his audience that he had never tasted liquor in his life, and had only once sampled the old beer, and that only by accident. He declared emphatically that the O.T.A. had lost the enthusiastic support that it originally had.

BIG RECEIPTS FOR HEAVYWEIGHT BOUT

Boxers' Share Will Amount to $200,000, or $4,400 Per Minute.

NEW YORK, June 4. (Canadian Press).—Payment on the basis of more than $4,400 a minute will be made to Gene Tunney and Tom Gibbons for their fifteen-round heavyweight battle to-morrow night at the Polo Grounds, if the bout goes the limit, it is estimated. The advance selling of tickets indicates receipts of $400,000. Thirty per cent. will be the share of Gibbons, giving him $120,000. Tunney's share will be $80,000, representing 20 per cent. of the receipts.

Tunney weighs 182 and Gibbons 180.

A DISLIKE FOR FOOD

Every healthy man and woman should have a natural desire for food at meal times. This means that the digestion is in working order and that the blood is in good condition. But if you feel a dislike for food—if the sight and smell of wholesome food repels you—then you may be sure that Nature is telling you that all is not well. If after a night's rest you have no appetite for breakfast, your digestion requires attention. If your food is distasteful, or if you feel that it is a trouble to eat, your stomach is rebelling. You do not digest properly the food you are taking and are therefore not hungry.

All these symptoms of a disordered digestion mean that the blood is not absorbing proper nourishment from the food, for the work of the blood is to collect proper nourishment from food and impart it to the system. The stomach tries to refuse food the nutriment from which the blood cannot absorb, and this causes the lack of appetite. If you force yourself to eat, the undigested food becomes a clog to the system. Nature is warning you Dr. Williams' Pink Pills alone give the blood the richness and purity that it requires to perform its natural function. That is why Dr. Williams' Pink Pills relieve the most obstinate cases of indigestion—why they will help any trouble due to poor blood.

You can get these pills through any dealer in medicine, or by mail at 50 cents a box from The Dr. Williams' Medicine Co., Brockville, Ont.

GUESSWORD LIMERICK

Oh, a daughter of Mother Machree
And her friend went to walk by the
——(1)
Now, she not very ——(2)
And she's built like a —— (3)
But her friend has a limb like a
—— (4)

(1) Overgrown puddle.
(2) Huge, gigantic
(3) Adolescent limb
(4) Woody, perennial plant.

ODD PRIZES GIVEN IN BEAUTY CONTEST

Razor Blades and Rifle Among Awards for Young Ladies.

RIO DE JANEIRO, June 4. — (Associated Press).—The business men of this city apparently believe that pretty girls in Brazil are a bit different. One of the local newspapers is running a beauty contest, with some unusual prizes being offered by local commercial firms.

There are, of course, the usual premiums of talcum powder, toilet sets and perfume, but some of the others are difficult to harmonize with the prevalent belief that the Brazilian girl does no work, and never goes out unless accompanied by a member of the family.

Included in the list of prizes is a repeating rifle, a bicycle, a gas stove, an ice chest, a typewriter, 50 safety razor blades, a lottery ticket and 25 collections of love stories.

The photographs already published have not included any contestants who seem to be in need of such a large supply of razor blades, and the motive behind the donation is unexplainable, except on the theory that the girls with bobbed hair are in the habit of shaving their necks.

TO AIR MAP CUBA.

HAVANA, June 4.—Three hundred miles of the Cuban coast line will be mapped this summer by airplanes.

FINANCIAL NEWS.

Sultry Weather Had Effect On Trading

NEW YORK, June 4 (Canadian Press).—The bear traders in Wall Street extended their short position as trading progressed in an apparent effort to uncover additional weak spots. Selling for both accounts was inspired, in part, by the inability of the operators for the rise to attract a wide public following, particularly in standard industrials, with the growing uneasiness over the Maxwell situation and the further weakness of continental exchanges. The lowering of the renewal rate on call money to 3 3-4 per cent. and a bullish demonstration in Baldwin which carried that stock above 118 before mid-day failed to arouse much bullish enthusiasm in other quarters. While continued sultry weather had a restrictive effect on trading, it stimulated demand for American Ice which crossed 112 to the highest price in three years. Nash Motors soared to a new record high of 448, but other motors were in supply. Mack Truck, Pierce Arrow preferred, and Dupont sagging 2 to 3 points below yesterday's final figures.

Prices Of Auto Tires Are Increased To-day

TORONTO, June 4. — Canadian manufacturers of automobile tires decided yesterday to make an increased charge for their product. The jump for tires and tubes will run from 5 to 10 per cent. of the present selling prices. The manufacturers state that the cause of the increase is the high price of raw rubber. Since the last increase in tire prices in Canada the cost of raw rubber has been boosted from 20 to 73 cents a pound, according to grade. There have been two increases put into effect by United States tire manufacturers since the last jump in prices to purchasers of Canadian-made tires and tubes.

Mining Shares Were Very Active In Toronto To-day

TORONTO, June 4. — Following the holiday there was considerable activity on the Standard mining exchange to-day. Lorraine headed the list with 13,600 shares opening at 15, and after declining a half closed at 14 3-4. Ophir opened at 3 3-4 closing half point higher. McKinley-Darragh dropped 3-4 to 25½ while Victoria Silver opened at 17 advancing 3 1-2 points. Cons W. Lake opening at 13 1-8 declined 1-8; Hollinger Con opening at 1490 dropped to 1485; McIntyre also went down from 1800 to 1798.

Sharp Gains In Price On Chicago Grain Exchange

CHICAGO, June 4.—(Canadian Press.)—Sharp new upturns in the price of wheat quickly followed a setback at the start to-day. The initial declines were brought about largely by the failure of Liverpool quotations to reflect the advances which were scored yesterday on this side of the Atlantic. Notwithstanding this, many traders here began acting promptly on an opinion that unfavorable domestic crop conditions much more than outweighed at present the influence of world supply and demand. Chicago opening figures, unchanged to 1 7-8 lower, July 163 1-2 to 164 and Sept. 159 1-4 to 159 1-2 were followed by a rise which carried July to 167 1-8 and Sept. to 163.

Corn and oats sympathized with wheat. After starting at 1-4 lower to 1-2 higher, Sept. 114 1-2 to 115, the corn market showed material gains all around. Oats started unchanged to 3-8c. up, Sept. 48 3-4 to 49c. and later made a decided general advance, September going well above 50c.

Provisions were responsive to grain strength.

Trading Was Quiet With Slight Declines Shown

TORONTO, June 4. — Trading on the local stock exchange was somewhat quiet this morning. Consolidated Smelters with 532 shares headed the list. Opening at 80¼ and dropping 1 5-8 points it recovered slightly and closed at 78 3-4. [illegible] Fishing opened at 40½ declining 1 point. Brazilian was steady at 53. Canada Bread was also steady at 124. Dominion Canners declined 1½ points from the opening at 110. In the mining department there was little activity. McIntyre opening at 1800 declined fractionally and recovered to opening figures; Hollinger opening at 1490 dropped to 1480 at close.

Speculative Buying Was Responsible For Gains

WINNIPEG, Man., June 4.—Speculative buying, encouraged by pessimistic crop reports from the winter wheat belt influenced the sharp upward swing of prices on the wheat market today.

A bullish sentiment developed right at the opening of the market, carrying July futures to $1.78, an advance of 5 cents, compared with Tuesday's finish. October also showed strength, gaining 4 cents on the early bulge.

KILLED BY LOGS.

Stakes Broke and Man Piling Logs Was Instantly Killed.

SMITH'S FALLS, Ont., June 4. (Canadian Press).—Fred C. Knapp of this town was almost instantly killed Tuesday when unloading logs. He was struck on the head by logs which fell when the stakes supporting them broke.

6.18% From an Investment as Permanent as You and Your Newspaper

As long as you and your fellow-citizens read newspapers, there will be a market for the paper on which these newspapers are printed—newsprint. And the first mortgage bonds of companies that are successful manufacturers of newsprint should be the very best type of investments.

The Minnesota and Ontario Paper Company is now one of the world's big five newsprint producing Companies. Its output is 500 tons per day. We offer you an opportunity of investing in the 6% first mortgage sinking fund twenty-year gold bonds of this—one of Canada's giant industries, at a price to yield you 6.18% for the next 20 years. Note especially these features:

1. Net tangible assets of $2,786 for every $1,000 bond.
2. Yield of 6.18% for a straight term of 20 years. The bonds mature April 1, 1945.
3. Sinking fund sufficient to retire all bonds by maturity.
4. Average net earnings for past five years and eleven months of approximately three times the bond interest.
5. Earnings for 1925 estimated at over four times the bond interest, and further increases of earnings to result from additions now in progress.
6. As a result of their continent-wide distribution these bonds will always enjoy a very steady market throughout Canada and the United States.

Price: 98 and interest, yielding 6.18%

Bonds in Denominations of $500 and $1,000
Orders should be sent directly to us.
Bonds may be paid for, if desired, by monthly instalments.

McLEOD, YOUNG, WEIR & Co.
Limited
25 JORDAN & TORONTO
MONTREAL · OTTAWA · HAMILTON · LONDON

WOMEN'S PAGE

WOMEN BUSY AT BIG FAIR

Organizations Are Working Hard For Success—and Achieving It.

GOOD PATRONAGE.

The crowd at the Made-in-Peterboro Fair in the Armories last night was even in excess of that of the previous night. Evidently, this new venture of the Peterboro Health Association has caught the popular fancy, and will prove to be a record sucess. Every booth and every amusement centre had its coterie of atrons all evening, and the attendants in the refreshment booths were busy as bees with soft drinks and ice cream cones.

In the Cafe Chantant, the musical programme consisted of numbers by the Peterboro Jazz Orchestra; vocal solos by the Misses Geraldine Collins, Elva McIntyre, and Hugh Niven, with accompaniments by the Misses Gladys Graham and Agnes Logan and Fren Chenhall; a pianoforte solo by Miss Agnes Logan; a reading by Mrs. Hazel Davidson McClelland, and an instrumental duet by Mrs. T. Cruikshank and Mrs. C. C. Cragg.

The Peterboro Symphony Orchestra, playing in the music stand, was assisted by Mr. Hubert Low, bass baritone soloist, with accompaniment by Mrs. W. A. Greenslade.

In the stage room, the concert given on the two previous nights by the Catholic Women's League, under direction of Mrs. F. A. Hodgson, was repeated. Mrs. Hodgson contributing a guitar part to the string trio arrangement, with piano accompaniment by Miss Margaret McCabe.

This evening and tomorrow evening, silhouette by the Women's Art Association will be given in the stage room, wth a added attracton itomorrow night in the presentation of the one-act comedy, "The Right Word," written by Miss K. L. McCarthy, and produced by Mr. J. J. Southern. This comedy, produced with much success by Mrs. W. McKee Bingham, now absent from the city, will be presented by a talented cast of local players.

New attendants in the fortune-telling booth of the Ashburnham Women's Patriotic League yesterday afternoon and vening were Mrs. G. L. Hay, Mrs. E. L. Goodwill and Miss Flossie Mitchell, with Mrs. W. Laing telling tea-cup fates.

Yesterday afternoon, the ladies of the Kiwanis Club had charge of the afternoon bridge party, and had a very successful afternoon of cards, when about twelve tables of bridge and five hundred were played.

Prizes were won at the bridge tables by Mrs. O. M. Steer and Mrs. R. C. Flitton (consolation); at five hundred by Mrs. Hugh Niven and Mrs. Alex. Dick (consolation).

Mrs. Chas. Cook and Mrs. J. J. Craig acted as general convenors for the afternoon arrangement. Tea was served to the ladies by the Otonabee Chapter I.O.D.E., who are conducting the supper room in the upper east gallery.

RUMMAGE SALE.

The Sewing Circle of Knox Church Held Successful Affair.

The Sewing Circle of Knox Church held a rummange sale of second-hand clothing, followed by the service of afternoon tea, in the basement of the church yesterday afternoon. Mrs. W. Bannon, presiden of the Circle, was in charge. Mrs. T. Skinner and Mrs. H. Kingdon supervised tea arrangements.

WHISPERS.

Whie one person cannot be considered a crowd, one girl can be a "petting party."

Love may be blind, but the neighbors aren't.

If a woman marries a man to lean upon his strong arm she shouldn't sit upon his neck.

Hate to be a joy killer, but we doubt if a fly ever got out while the screen door was open.

Wish daytime came at night. Then you could see some mighty funny things in porch swings.

It takes a stiff upper lip to kiss a mustached man.

The man usually takes all the credit for catching a girl, forgetting she co-operated.

SNAPPY SUIT FOR BEACH

Here's a snappy bathing suit of black lace over tan satin with a flippant ruffly skirt of changeable blue and green taffeta.

Weddings

BULMER—NORTHEY.

A very pretty June wedding took place at half-past eleven on Wednesday morning, June 3, at the home of Mr. and Mrs. W. J. Northey, when their daughter, Ella Hazel, became the bride of Archie A. Bulmer, son of Mr. and Mrs. Edwin Bulmer, of Smith.

In the absence of Rev. C. S. Reddick, the ceremony was conducted by Rev. P. L. Jull, of Lakefield.

The bride, who was attended by Miss Alma Bulmer, as maid of honor and her two little nieces, Merle Elliott and Verda Northey, as flower girls, entered the drawing room on the arm of her father, to the strains of Lohengrin's Bridal Chorus, played by Mrs. Gradon Northey.

The groom was supported by Mr. Kenneth Northey, brother of the bride.

The ceremony took place under a pretty arch, decorated with tulips, apple blossoms and ferns. The bride's gown was of ivory French crepe trimmed with seed pearls and white fur, and she wore a bridal veil of silk net which was beautifully embroidered and caught into a cap with orange blossoms.

She carried a shower bouquet of Ophelia roses and lily of the valley and maiden hair fern. The maid of honour wore peach crepe de chene trimmed with lace and carried pink carnations with lily of valley. The flower girls' dresses were of pink and they carried little baskets of pink carnations. After the ceremony a dainty wedding breakfast was served in the dining room which was decorated for the occasion.

The happy couple left on the 3.50 C.P.R. train for Toronto and Niagara. The bride travelling in a tailored suit of navy tricotine and a sand hat and she also wore the gift of the groom, a handsome American opposum choker. The groom gave the maid of honour a gold brooch set with pearls, the best man a set of gold cuff links, the organist a brooch set with brilliants, and the little flower girls a string of pearl beads each.

The young couple received many beautiful and costly gifts, showing the esteem in which they were held and on their return will reside at their home "Rose Bank", Smith township.

SOCIETY

Items for the Society Column must be received before 1 o'clock daily. Telephone numbers 1600 and 1601.

* * *

Rev. E. D. Braden of Vancouver, B.C., is spending the week-end with Mr. and Mrs. C. Stevens, 515 Cross Street. Mr. Braden has come east to attend the first meeting of the general council of the United Church, being held in Toronto next week.

* * *

Dr. Harry Crane Perrin, Dean of the Faculty of Music of McGill University, Montreal, is in the city today and tomorrow conducting local examinations in music.

* * *

Stuart Widdess left this week to join the staff for the summer of the steamer "Kingston," plying between Toronto, Rochester and Prescott.

* * *

Mr. Jack Adair, of Janetville, was a visitor to the Made-in-Peterboro Fair this week.

* * *

Miss Isabel Vincent is spending her holidays with her brother and his family in Toledo, Ohio.

* * *

Mrs. Myles Henry is visiting her son and his wife in Buffalo, N.Y.

* * *

The party of Mr. Harry Wagner's pupils who motored to the city last evening in a large tally-ho 'bus, to take part in Mr. Wagner's Hawaiian recital, included the following: From Toronto: the Misses Thelma Bateman, M. Watt, O. Hodgson, S. E. Jones, Messrs. Garwood, Wheeler, Hyde, Puttenham, Hatton, Melville. From Bowmanville: The Misses Stevens Crago, Noakes, Freeman, Thompson and Mr. Brown. From Oshawa: Messrs. Marcy, Flint, Ham, Heard, Barnett, Kearns, the Misses Goodhall and Peters. From Lindsay: the Misses Campbell, Lytle, Robson, Messrs. Forestall, Pitts, Begley. Peterboro pupils taking part in the concert were the Misses Dawson, Stenson, Holmes, Worboy, Downs and Messrs. Lionel Chapman and Whitnall.

* * *

The name of Miss Camille Blanchard of Lindsay appears in the list of this year's graduates of St. Michael's College, Toronto.

* * *

Mr. H. Puttenham, of Toronto, for a short time last year a member of the Bank of Montreal staff here, was among the group of people who motored from Toronto yesterday to take part in Mr. Harry Wagner's Hawaiian recital at the Conservatory of Music last evening.

* * *

Dr. E. V. Frederick of Los Angeles was a visitor to the city during the early part of the week.

* * *

Mrs. A. Mowat leaves to-morrow for Montreal, where she will sail on Saturday for a two months' stay in Europe, taking part in the one-month College Tour planned this year. Mrs. Mowat, who will join the Toronto members of the tour at Port Hope, will sail on the White Star liner "Regina."

* * *

Mrs. George Macdonald entertained a few friends at luncheon at the Golf Club yesterday.

* * *

Mrs. Dr. Zimmerman of Toronto, has returned home after being in the city renewing old acquaintances.

* * *

Mr. Ryerson Ritchie of Montreal is in the city renewing old acquaintances.

* * *

Mr. and Mrs. James Fanning, Weller Street, announce the engagement of their youngest daughter, Marguerite Mary, to Leonard B. Hutchison, of Penetanguishene. The wedding will take place at the end of this month.

* *

In the recent examinations held at the University of Toronto, Mr. Harold K. Bletcher of this city was successful in obtaining his degree of Bachelor of Pharmacy.

* * *

Rev. W. H. Young will attend the Bay of Quinte Conference in Belleville this weel, and will preach the Conference Sunday evening sermon. Other members of George Street Church congregation, who are delegates to the conference are Messrs. B. F. Ackerman and Alex. Stuart, and Mrs. C. E. Smith and Mrs. C. H. Coon. Rev. R. Bamforth, Rev. S. G. Rork, and Mr. Jno. Speer will represent Mark Street Mthodist Church at the conference, and Rev. J. D. Richardson, Messrs. Thos. Brown and C. F. Kitney will represent St. James Methodist Church. Rev. A. J. Langford is attending the conference from Trinity Church.

* * *

Mr. and Mrs. Lauchlan MacKay, 209 Rubidge Street, yesterday celebrated the golden anniversary of their wedding by a supper tendered them by children and grandchildren, held at the home of their daughter, Mrs. A. Irwin, 477½ Bolivar Street. About thirty guests were present, including the three daughters and two sons of the celebrants: Mrs. Andrew Thomson, East City; Mrs. A. Irwin, Bolivar Street; Mrs. L. Todd, Gilchrist, John and Karl, both of Peterboro. Another son lives in Detroit and a daughter in Scotland. During the evening, a purse of gold from their children was presented to Mr. and Mrs. MacKay. The former is seventy-five years of age, his wife seventy-six. They were both born in Scotland, but have lived in this country for the past twelve years.

HOME TOWN RECIPE.

A timely recipe for the strawberry shortcake that everybody likes is given us by Mrs. A. M. Helson, 13 Benson avenue.

2 cups flour.
2 teaspoons baking powder.
1 cup sugar.
¼ teaspoon salt.
⅛ lb. butter (about two tablespoons).
1 small cup sweet milk.
1 cup whipping cream.
Strawberries.

Mix all dry ingredients together and cut in butter. Mix with the milk to make a soft dough. Bake in two tins for twenty minutes in a moderate oven. When cool, spread with mashed and sweetened berries. Whip the cream. Spread on top and decorate with strawberries.

THE TOREADOR SUIT

By HEDDA HOYT

NEW YORK, June 4.—(United Press).—The day of the bull-fighter is passing—but the costume of the toreador is the latest thing on Fifth Avenue. Warm days have brought out bolero suits trimmed in silver buttons and braiding in true toreador effect. In one case silver buttons extended down the side seams of the skirt.

The suit with bolero jacquette has been popular in Paris for some time, but we have not seen them in New York late this spring. Jacquettes extend to or slightly above the normal waistline. They are rounded in front and worn open to display the pleated white or colorful blouses. The skirt is worn with a belt or sash. Skirts are either box-pleated or plain with the inverted front pleat.

One of the most unusual suits of bolero type was made of navy blue Poiret twill. The jacquette, which scarcely reaches the waist line, was outlined in tiny silver buttons. The skirt was slender, but flared slightly in circular effect at the hem. A vivid striped sash in colors, red, black and yellow, tied in a knot at one side. The blouse was made of pleated white crepe de chene. The young lady wearing this costume chose a stiff-brimmed hat simliar to a "sailor" made of black pressed felt.

Another suit which attracted attention was made of gray flannel. The jacquette was similar to a man's sack coat, except that it was designed in cutaway effect in front and was extremely short. The skirt was plain and short and was worn with a grey crepe de chene blouse, and a wide red suede belt. A gray topcoat of mannish cut was carried over the arm.

MEN MUST PAY BILLS FOR DATES WITH GIRLS

ARLENE KENNEDY AND (INSET) DEAN E. LOUISE NARDIN

MADISON, Wis., June 3.—It's the woman that pays—reads an old maxim.

But not at the soda fountain or ticket window, chorus the co-eds of the University of Wisconsin.

And to forestall any effort to extend the old maxim to cover expenses or entertainment they have voted almost unanimously to permit male students to pay the bill on all "heavy dates."

Dean F. Louise Nardin, dean of women, announced to her charges: "I filmly believe that any adjustment which can be made between the young man and woman that will make social life less expensive for the man is highly desirable. It is one of the disadvantages of college life that such financial equality does not exist."

The college publication held a referendum on the idea and nearly 4000 women students at the institution voted "No."

"I wouldn't want any more dates if I had to help pay the cost," declared Arlene M. Kennedy of Sioux City, Ia. "Men would become effeminate; they would lose their leadership. Man's incentive to toil for the woman he loves would be broken down entirely.

"From time immemorial our men folks have always met this expense."

Waiter, put it all on one check. The "No's" have it.

HOUSEHOLD HINTS

CHIVES HELP FLAVOR

Add a few chopped chives to your French saald dressing to vary the flavor.

CHEESE ON ASPARAGUS

Just before you serve asparagus put it on a plate, cover the tips with grated cheese and butter and set in the oven for a few moments until the cheese melts.

MUSTARD KILLS ODOR

To remove the odor left by on

when you have handled them, wash your hands in cold water containing a little mustard.

LEAVE IN TINY FLAKES

Avoid rubbing the shortening too thoroughly into the flour when making piecrust. It should be left in tiny flakes.

NO SOAP IN ICE BOX

Never use soap when cleaning the inside of a refrigerator—always use soda and tepid water.

EVENING WRAPS.

Evening wraps are showing a tendency to be more tailored than ever before, with closer lines and no voluminous effects.

CLIPPED OSTRICH USED.

Clipped ostrich is very much in evidence on the bottom of coats and capes.

FASHION PLAQUES

TURTLE NECK IS LATEST

The turtle neck is the leader in sweater styles this season, and has had much to do with the revival of interest in collars generally. This particular one is knit in jacquard design in multi-coolred yarns on a white background. The collar and cuffs are of plain white.

Cynthia Grey Says

The English newspapers printed a story the other day about a Londoner whose wife refused to live with him. She told him he didn't love her enough ....because he didn't kiss her very often or give her the kind of clothes she wanted.

And this is the letter he wrote to her and slipped under her breakfast plate one morning:

"My Dear Wife:

"Times are hard, and it is more necessary for me to have new clothes than you. Suits and salaries are near relations.

"If I forget to kiss you the instant I come home, do not sulk and remind me about it at midnight. Come and kiss me....Iam probably wondering how I shall be able to pay my income tax. I need sympathy.

"Do not think because you have married me that I am yours forever. That 'too sure' path leads to the divorce court. Not all the women one meets are strait-laced, and not all of them ask: 'Are you married?'

"I am proud of you and want my friends to admire you. Make them do it. Mother me as much as you like when we are alone. . .but not before others. Please.

Remember how you looked when we fell in love. . . the dresses you wore, the cunning way you did your hair, the perfume you used. These things thrill me now as much as ever they did.

"And if you must ask me for money, ask for it just after supper ....never before breakfast!"

Excellent advice, all this Not only for one particular wife, but for all wives. We women spend much of our time wondering what our men folk want and expect from us.

Sometimes we only dimly guess But the above letter can be a lantern to guide almost any wife!

PAPA LOVE MAMA? MAMA LOVE PAPA?

Whenever my husband runs out of conversation and feels like going on talking anyway, he switches to this subject.

"First thing I'd do," he says, puffing on his cigar as though he were president of at least six banks, "would be to sell this place and move into a larger, more comfortable house."

"But I always thought you liked our house," I tell him.

"Oh, it's all right—in its way," he admits grandly, "but I want a place where things wont be getting out of order all the time. I'm tired of fixing things.

"And then I'd get some good servants," he continues. (This is a reflection on our Maggie, who really is the best we could get for the money we pay.)

"And then I'd buy a real car," says the dream Rockfeller, "and we'd go around the word and ——"

"All this reminds me—I need $10 in the morning," I put in. "Better give it to me now before you forget."

"What?" he shouts. "Do you think I'm made of money?"

NOVELTY FABRIC.

Bordered bengaline is a novelty fabric this season and is cut to excellent advantage in the modern styles.

Your Birthday

THURSDAY, JUNE 4—If to-day is your birthday, you will long to be in newspaper work from the time you begin your high school course. Although you have some ability along this line, the chances are that you would be more successful in some other kind of work. You will graduate from college two years before the usual age, and will leave your home town soon after to seek your fortune. You will marry after a rather long engagement.

You are born under the zodiacal sign of Gemini, the twins, which portends for you a healthy life.

To Kill Pests

Use Comfort Lye

Get rid of bothersome bugs, beetles or roaches by placing food on an old plate with a little Comfort Lye around it. Going through the Comfort Lye to get the food kills them. To drive away rats or mice, just sprinkle some Comfort Lye around the holes and these pests won't bother you any more. Many other uses for Comfort Lye—the strongest cleanser known.

Get a tin from your grocer today. Save the labels for valuable premiums.

Write for free illustrated premium catalogue.

COMFORT SOAP CO., TORONTO

The Original Flaked Lye

Made in Canada

Bon Ami

Keeps white shoes looking like new!

For all kinds of white shoes—except kid—Bon Ami works wonders.

Put it on with a wet brush—let it dry—then wipe it off with a dry cloth. You'll find that all the dirt, dust and grass stains have disappeared. Just the fresh original whiteness remains—without any pasty, chalky streaks.

When the original whiteness finally has worn off your shoes, clean them first with Bon Ami, then apply a good white dressing. This avoids the ugly, grimy, clogged-up appearance.

Bon Ami also cleans windows, mirrors, white woodwork, aluminium, kitchenware, bathtubs, etc.—in fact, it has scores of uses throughout the house.

BON AMI LIMITED, MONTREAL

Cake or Powder

whichever you prefer

Rich in Bouquet
Chase & Sanborn's
SUPERIOR TEA

3 KINDS
BLACK, GREEN & MIXED
Sold in Air-tight Packages

BRASS Buys LARGE STOCKS

Of The HUDSON BAY KNITTING Co Limited, MONTREAL

by AUCTION at 10¢ to 50¢ on the DOLLAR

TORONTO MERCHANT BIDS

Stock of Hudson Bay Knitting Co., Ltd., Sold

Spirited bidding marked the sale this week by auction of the stock of the Hudson Bay Knitting Company, Limited, 234 Lagauchetiere street west, which went out of business. Many local dealers attended the sale in order to compete for the stock, but the principal competitor was a wholesale merchant from Toronto, who is reported to have purchased a number of lots. Mr. Brass, who bid against competitors on a number of important lines and obtained a large quantity of men's and women's furnishings, has plans to remove the stock to Toronto at once. Ballerson Auction Sales Company, Limited, were the auctioneers.

In the past Brass has made many great purchases and held many great sales that are still remembered by the people of Peterboro. But none can equal this purchase of the Hudson Bay Knitting Company, Limited, in Montreal—it positively eclipses all previous events, both in magnitude and value-giving. A visit to the store will convince. Come Early.

SALE OPENS FRIDAY 9 a.m.

MEN'S SOFT COLLARS 18c, 3 for 50c

MEN'S ATHLETIC **Combinations** BUTTON AND BUTTONLESS **98c**

MEN'S SHIRTS ENGLISH-WOVEN FABRICS AND PERCALES **1.55**

SILK HOSE CASHMERE, ETC. FOR MEN ALL SIZES **49c**

Balbriggan SHIRTS AND DRAWERS ALL SIZES A GARMENT **49c**

5,000 TIES ALL COLORS SILK AND KNITTED **39c**

Men's Handkerchiefs WHITE LINEN AND LAWN A DOZEN FOR **83c**

$3 Men's Trousers $1.85

75c Men's Braces 49c

This picture shows the crowds that attended this Sale in our Toronto Store.

ENGLISH BROADCLOTH SHIRTS REGULAR $3.50 ALL COLORS ALL SIZES COLLARS TO MATCH COLLARS ATTACHED FOR SPORT WEAR COME EARLY **1.95**

MEN'S RUBBER BELTS 25c

MEN'S GARTERS & ARM BANDS 18c

Men's Golf Sweaters $2.85

Blue & Black Overalls All Sizes **$1.69**

Men's College Stripe Ties 55c

Men's Shirts All Sizes **88c**

Men's PURE SILK HOSE 98c

BAND BOW TIES, EACH 3 for $1 39c

ALL-WOOL PULLOVER **Sweaters** REGULAR UP TO $4.00 **1.98**

WHITE AND KHAKI **Duck Pants** ALL SIZES FOR MEN **1.98**

FINE WOOL HOSE GO AT **88c**

Bargains for the Ladies Tomorrow

600 Prs. Ladies' SILK HOSE, at 29c
BLACK AND BROWN, ALL SIZES
REGULAR UP TO $2.50 ..... 4 PAIRS $1.00

200 PAIRS LADIES' SILK GLOVES, REGULAR $1.50 ..... **29c**

ONE LOT TAN KID GLOVES **5c**

Men's Straw Hats REGULAR UP TO $4.00 ALL SIZES CHRISTY'S ENGLISH STRAWS COME EARLY **1.39**

BRASS
345 GEORGE ST.

MEN'S CAPS REG. UP TO $2.50 **98c**

SEE OUR WINDOW

BOB MEUSEL'S FIFTEENTH HOMER BEAT SENATORS IN THE TWELFTH RUTH WITHOUT HIT IN SIX TRIPS

Yankees Used 19 Players and Washington 15 in Overtime Game.

ATHLETICS LOSE.

Outhit Boston 9 to 4—The Browns Take 3rd Straight From Cleveland.

NEW YORK, June 3.—With two out and a runner on base in the 12th today, Bob Meusel crashed his fifteenth home run of the season off Southpaw Zachary, giving the Yankees their second victory over the Senators, 6 to 4. Howard Shanks, Yankees' second baseman, drove out a homer in the ninth, which tied up the game.

Nineteen players were used by New York and fifteen by Washington. Babe Ruth failed to get a hit in six trips to the plate. Score:

Washington ..000021000001—4 13 0
New York ...001010001003—6 15 2

Gregg, Marberry, Ogden, Zachary and Ruel; Hoyt, Shawkey, Jones and Bengough, Schang.

Boston 4; Athletics 2.

BOSTON, June 3.—The Red Sox defeated the Philadelphia Athletics today, 4 to 2, although securing only four hits off the offerings of three Philadelphia pitchers. In the third Boone singled and Vache tripled and a pass to Ezzell and Todt's sacrifice fly, all off Baumgartner, netted three runs. Howard Ehmke turned in his first home victory, being touched for nine hits. Score:

Philadelphia.. ....000000200— 2 9 1
Boston.... ....00300100x— 4 4 1

Baumgartner, Groves, Stokes and Cochrane, Perkins; Ehmke and Picinich.

St. Louis 7; Cleveland 6.

CLEVELAND, June 3—St. Louis won its third straight game from Cleveland today 7 to 6, Cleveland's pitchers being unable to hold the St. Louis batters.

Burns made a home run in the firth with no one on for Cleveland. Score:

St. Louis ....010102300— 7 12 2
Cleveland ....210020100— 6 9 2

Danforth and Dixon, Rego; Shaute, Roy, Buckeye and Sewell.

Chicago 12; Detroit 7.

DETROIT, June 3.—Chicago outhit Detroit and won the last game of the series here today 12 to 7. Poor outfielding was primarily responsible for the downfall of the Tigers. Score:

Chicago.... ....102501021—12 16 1
Detroit.... ....030300100— 7 13 2

Lyons and Schalk; Collins, Holloway, Cole and Woodall.

BASEBALL STANDING

NATIONAL LEAGUE

	Won.	Lost.	PC.
New York....	28	13	.683
Brooklyn	24	18	.571
Pittsburgh	21	18	.538
Philadelphia..	20	20	.500
Cincinnati	19	23	.452
Boston....	18	23	.439
Chicabo....	18	25	.419
St. Louis	17	25	.405

AMERICAN LEAGUE

	Won.	Lost.	PC.
Philadelphia..	29	13	.690
Washington..	27	17	.614
Chicago....	24	20	.545
St. Louis	24	24	.500
Cleveland	20	22	.476
Detroit....	20	27	.426
New York....	17	26	.395
Boston....	16	28	.364

INTERNATIONAL LEAGUE

	Won.	Lost.	PC.
Toronto....	33	15	.688
Baltimore	28	18	.609
Jersey City	26	21	.553
Reading..	25	22	.532
Buffalo....	28	26	.519
Rochester	19	24	.442
Syracuse..	15	30	.333
Providence	14	33	.298

INTERNATIONAL RACE.

Four Europeans Against Americans in Relay Race.

NEW YORK, June 4. — An international medley race between fleet footed sons of four European countries and United States stars, features a tentative programme announced yesterday for the night outdoor track meet at the Yankee stadium on July 22.

Hoben of Germany, Liddell of Scotland, Wide of Sweden and Lowe of England, will make up the invading team, while the United States will call upon Jackson Scholze, Joe Tierney, Allan Helffrich and Joie Ray.

Liddell, the Olmpic 440 yards champion will be called upon to test his speed in a quarter mile event with Tierney of Holy Cross; Stevenson of Oxford; Gage of Yale and Ascher and Burgess of Georgetown.

In an 880 yard special, Helffrich, fresh from his conquest of Paavo Nurmi, will meet Douglas Lowe, of Cambridge, Olympic 880 metres champion, and George Marsters of George town.

BOWLING OPENED

First Scheduled Games Were Played on Local Greens Tuesday.

The opening games of the season were played at the bowling green Tuesday night. A number of new members have been signed up and the attendance of bowlers and spectators was very large. The games played resulted as follows:

Martin 9; Chenhall 8.
Seymour 14; Elliott 12.
Bacon 13; Mayneord 9.
Fox 15; Bennett 13.
Sedgwick 13; Curvin 11.

TOMMY GIBBONS ENDS TRAINING

In Perfect Condition For Friday Night's Bout With Tunney.

LAUGHS AT AGE.

NEW YORK, June 4.—"I'm going out to win, and, naturally, I think I am going to win," Tom Gibbons, St. Paul heavyweight, said yesterday when he eased up training for his fight against Gene Tunney, which is to be staged to-morrow night at the Polo Grounds.

Tunney is the American light-heavyweight champion, but his title is not at stake, as they are not going to make weight. Neither one is interested in the trick title and they are fighting for the place of prominence in the heavyweight class that a quick victory would give the winner.

"I have been reading statements from myself that I was going to win with one punch, or in one round, or two rounds," Gibbons said. "I have never said anything like that before any fight. Vocal claims never won any fight. I think I'll win, however, or I wouldn't fight Tunney."

Gibbons, who trained several weeks at Atlantic City, and who finished his work yesterday at Coney Island, looks better and is working better than he has in the last five years. He is heavier and more solid, his wind is perfect, and his boxing is Gibbons' boxing, and that's the best in the business.

Gibbons laughs when he hears the old man stuff. Some critics said that age went down before youth when Mike McTigue was beaten by Paul Berlenbach, and that the 37-year-old Gibbons would have the same experience with the 27-year-old Tunney.

"Gibbons looks and acts like he was about 25 years old," Mike McTigue said, after watching Gibbons go through his stunts. "His years won't hurt him any more than they hurt me. [illegible] had a good fight under my belt, I would not have lost my title."

Gibbons was as nearly trained to perfection in Shelby as a fighter could possibly be trained, but he looks even better now. With more weight, he is probably punching harder, and there is no speed missing from his footwork. He is mentally fit also, as he receives daily the most encouraging news from Mrs. Gibbons, who has been seriously ill in St. Paul.

Gibbons is not easily aroused, but he has acquired a fine peeve from the statement of several critics that there will not be much action in the Tunney fight.

"They say that I am not aggressive, and that Tunney is too cautious," Gibbons said. "I don't know what they want a fighter to do. The rules would not permit hatchets or baseball bats to be used in the ring."

SPORT GOSSIP AND COMMENT.

With Gallagher slated to work for Kingston on Saturday, the Petes will run into another dose of left-handed pitching. In their first four games the Johnstonites have been confronted by four southpaws, Cairns of Kingston, Jeffrey of Belleville and Lennox and Dainty of Oshawa, Goyer of Belleville being the only right-hander to work against the Petes.

* * * * * * * * *

Cairns, the Kingston left-hander, shares with Al. Heckman the distinction of being the only Central Ontario League twirlers to win two games.

* * * * * * * * *

Tuesday night's loss was the first of the season for Duke Dainty. The defeat on Saturday at the hands of the Petes was accredited to Lennox, who started the game.

* * * * * * * * *

Young players cut a big swathe in Tuesday's game at Kingston. Both Kingston's runs were batted in by Lornie Purvis, the Ponies' first sacker, who was a graduate last year from the Circle Six juniors, while Oshawa's lone counter was the result of a hit by Toots Ward, the Peterboro boy who is playing with Oshawa this season.

* * * * * * * * *

All the Central Ontario League teams have been developing young material except Belleville, and the results need no comment. Players like Legon, Hall, Whitehouse and McPherson are proving of great assistance to the Petes.

* * * * * * * * *

Tuesday night's 2-1 game at Kingston with Oshawa going down to defeat was the snappiest of the season, and was played in one hour and twenty-seven minutes. The hot weather had everybody on their toes.

* * * * * * * * *

Compeau, last year's Kingston shortstop, has learned that it is not very profitable to take the plunge into professional ball before being sure of making good. The ex-Pony now finds himself out of baseball, the Kitchener club having decided that it could struggle along without his services.

* * * * * * * * *

Saturday's game has the fans all agog, and the Petes' chances against the fast-going Ponies are being discussed on every side. It promises to be a red-hot tussle, and one that will give the crowd its money's worth of excitement.

* * * * * * * * *

With the league race only two weeks old, the Ponies and Petes have pulled away from the Motorists and Trunks. The Kingston crew are a game in front of the Petes, while the latter have two full games lead on Oshawa and three on Belleville.

* * * * * * * * *

Three of Kingston's four wins so far have been registered at home, while the Petes have won two on the road and one on the home lot.

—F. D. C.

BENEFIT LACROSSE GAME FRIDAY NIGHT

Will Be Played at Central Park—Two Teams Selected.

There will be a benefit lacrosse game played at Central Park, at 6 o'clock Friday evening, the proceeds being for the benefit of an old lacrosse player, who has been sick for about two years. The following players are requested to turn out:

First team: Murdock, McLeod, A. Hatton, G. Mein, M. Neary, Ward, Bailey, Dwyer, Donovan, J. Jones, King, McDonald.

Second team: L. LeBarr, McKinnon, Goodfellow, Taylor, A. White, Ranger, D. Miller, Dundas, D. White, L. White, J. O'Toole, K. Miller.

COURSE RECORD IN GOLF ROUND

Diegel and MacFarlane Led Field in Open Championship Play.

THE FIRST HALF.

WORCESTER, Mass., June 4. — Leo Diegel of Glen Oaks, N. Y., and Willie MacFarlane, of Tuckahoe, N. Y., led the field in the first half of the 72-hole national open golf championship at the Worcester Country Club course yesterday with 141 each.

In obtaining their superb scores, both men shattered the competitive record for 18-holes here, Diegel setting a 68 and MacFarlane later reducing it a stroke.

MacDonald Smith, Bill Mehlhorn and other stars appeared to have little chance to gain the national crown. Bobby Jones and Walter Hagen were a half dozen strokes behind the leaders.

Cyril Walker, the present champion, was almost in the ruck with 154.

Gene Sarazen and Francis Ouimet, former champions, came in with marks that placed them in the contender class by scoring 72 and 73 respectively, in the afternoon round. Sarazen's 36 hole total was 144, and Ouimet's 143. MacDonald Smith got into difficulties in the afternoon's play and ran up his score to 152 by taking a 79.

Scores of the best known players were:

Leo Diegel, Glen Oaks N. Y.	73	68	141
Willie MacFarlane, Tuckahoe, N. Y.	74	67	141
Francis Ouimet, Auburndale, Mass	70	73	143
Francis Gallett, Wauwatoss, Ind.	73	70	143
Gene Sarazen, Jamaica, N. Y.	72	72	144
Mike Brady, Memaroneck, N.Y.	74	72	146
Robert L. Jones, Atlanta, Ga.	77	70	147
Walter Hagen, Pasadena, Fla.	72	76	148
Bill Mehlhorn, Glenview, Ills.	78	72	150
George Kerrigan, Pasadena, Cay.	75	75	150
Joe Kirkwood, Pasadena, Fla.	81	73	154
Cyril Walker, Engelwood, N.J.	81	73	154
Pat Doyle, White Plains, N. Y.	78	7	155
Jock Hutchison, Golf, Ill.	78	73	150
Henry Cuici, White Plains, N.Y.	51	77	153
Tommy Armour, New York	76	74	160

WON ENGLISH DERBY.

Manna with Steve Donoghue up, favorite owned by H. E. Morris, won the English Derby by eight lengths. Incidentally, this marked Donoghue's sixth victory in the Derby, a record.

SOUTHPAWS ON HURLING HEAP FOR SATURDAY

Dalley Saves His Ace, Ted Gallagher, for Crucial Game.

MEETS WHITEHOUSE

League's Youngest Pitcher Will Serve Them Up for the Petes.

Evidently the Ponies have paid the Petes the compliment of saving their pitching ace for use against Manager Johnston's team here on Saturday, for Cairns was worked against Oshawa last evening, leaving Ted Gallagher for service in Saturday's big battle at Riverside Park. The Ponies have now won four straight victories without a loss, while the Petes with three wins in four starts, the triumphs coming three in a row, are right at their heels, and can sew up the rack by taking the Daley-Batstone combination into camp in the week-end fixture. There is no love lost between the two teams as a result of last season's developments, and every point will be bitterly fought for, the contest looming up as the scrappiest of the season.

The game is called for 3 o'clock sharp, with Ken Colling of Belleville and Si Dell of Oshawa in charge, and it is certain that when the former announces the battery the biggest crowd that has gathered at Riverside Park in several years will be on hand. The interest in this fixture is not confined to Peterboro, for fans all over the district are looking upon the game as likely to be one of the choicest morsels in the Central Ontario calendar, and they are counting upon being among those present when "Play ball!" is sounded.

The Petes only loss this season was at the hands of the Ponies in the opening game at Kingston. Manager Johnston's team was not at full strength then, and, in addition, got none of the breaks of the game. They will have their complete squad available on Saturday, however, and they are confident of reversing the decision and getting on even terms with Kingston.

So far as is known now Whitehouse will be on the firing line for the Petes, and the battle between the two left-handers, one the youngest pitcher in the league and the other the oldest, should be a most interesting feature of the game.

PHILLIES STOP BRAVES' RALLY

St. Louis Cardinals Win Four in a Row From Cincinnati Reds.

ONLY TWO GAMES.

PHILADELPHIA, June 3.—Jimmy Ring hurled fine ball to give Philadelphia the odd game of the series with Boston today by a 5 to 4 margin, and the locals left for the West in the first division.

The game was one of the best played on the local lot this season and the Braves appeared to be helpless until the eighth, when a three-run rally nearly tied the score. Score:

Boston.... ....10000003 0— 4 9 0
Philadelphia.. ....20100020x— 5 7 2

Kamp, Graham and O'Neil; Huber, Ring and Wilson.

St. Louis 7; Cincinnati 3.

ST. LOUIS, June 3.—Leo Dickerman allowed only four hits and the St. Louis Cardinals ran their string of successive victories to four by defeating the Cincinnati Reds today, 7 to 3, in the fourth and final game of the series. Score:

Cincinnati ....010001001— 3 4 0
St. Louis ....05100001x— 7 12 2

Donohue, Benton, May and Hargrave; Dickerman and O'Farrell.

The Health Association Deserves Your Support.

INSIDE Ggolf

By CHESTER HORTON
Maker of 51 Golf Champions. "Golf's most successful teacher," says "Chick" Evans

Shifting the weight to the right leg during the back swing does not mean that the right hip shoves far out. This shifting of weight often is best accomplished by merely stiffening the right leg against the tendency of the club, going back, to pull the whole body to the right. The movement of the hips does not exceed more than a few inches — and by few I mean perhaps three inches. After the shift of weight it is important to hold the hips to their place because letting the right hip move far out will introduce body pushing into the forward swing, since if the hip moves away out in the back swing it will have to come back before the ball is hit.

(Copyright, Chester Horton, 1925 (Copyright John F. Dille Co.) —reproduction in any form strictly prohibited.)

DO TREES HAVE HEARTS?

LONDON, June 3.—Sir J. C. Bose, British scientist, says that every tree, like the higher animals, has a heart which throbs incessantly.

THOMAS TURNED SYRACUSE DOWN WITH SHUT-OUT

Leafs Break Stars' Winning Streak, Kelly Leading With Two Homers.

BIRDS SET BACK.

Beaten By Jersey City After Pennant Raising Ceremony in Baltimore.

SYRACUSE, June 3. — Myle Thomas of Toronto held Syracuse to four hits today, while his teammates walloped three pitchers for 13 hits and won 13 to 0, thereby breaking the winning streak for the Stars which had reached six straight games. Kelly drove out four hits in five times up including two home runs. Heath also got a homer. Score:

Toronto.... ....620400010—13 13 0
Syracuse.. ....000000000— 0 4 3

Thomas and Manion; Meine, Boyd, Bauer and McKee, Long.

Jersey City 9, Baltimore 4.

BALTIMORE, Md., June 3.—Baltimore raised its new pennant today, but it failed to inspire the champions, who were defeated by Jersey City, 9 to 4, evening the series. After a poor start Rube Zellars pitched strong ball for the Skeeters and had by far the better of Jack Ogden, who yielded 13 hits. Simpson clinched the game for the visitors with a double in the eighth with the bases full, all runners scoring. Score:

Jersey City .. ....130000041— 9 13 2
Baltimore ....201000010— 4 7 3

Zellars and Vincent; Ogden and Cobb.

Reading 8; Providence 3.

PROVIDENCE, R.I., June 3.—Reading batted three Providence pitchers hard today and won the second game of the series by 8 to 3. Ellis was driven off the mound in the fourth, when the Keystones knocked his slow benders all over the park. Wilson showed signs of distress in the sixth when the Grays landed three singles in succession and was replaced by Smallwood who held the locals safe. Score:

Providence .. ....100002000— 3 9 1
Reading.... ....00401021— 8 14 1

Ellis, Musante, Swaney and Elliott; Wilson, Smallwood and Smith.

Buffalo 8; Rochester 7.

ROCHESTER, June 3.—Rochester dropped back into its losing ways today, and Buffalo won the second game of the series, 8 to 7. Pond hit a home run in the fourth inning. Score:

Buffalo.... ....000250100— 8 13 1
Rochester ....000040300— 7 8 4

Maley and Pond; Thormahlen, Levson, Jacobi and Lake.

Today—

15,000 people are buying INGERSOLL WATCHES

15,000 Ingersoll watches bought every working day—4,500,000 a year—70 million since the first Ingersoll was made.

This is a record that stands unequalled. In fact more Ingersoll watches are made than all other American brands combined.

So when you buy an Ingersoll, you get dependability, good looks—and *big value*, because you get the savings that result from immense quantity production.

Ingersoll

Lowest Priced Dependable Watches

Look for the name Ingersoll on the dial

BRIEF SKETCHES OF BIG STARS

HARRY W. COLLINS
Detroit Tygers
Right-Handed Pitcher

Born—Weatherford, Tex., Feb. 26, 1897.

Major League Career—Obtained by Yankees from Dallas club, Texas League, for players and cash, no price being reported. Traded to Red Sox in 1921 with Peckinpaugh, Piercy and Quinn for Scott, Jones and Bush. Traded to Detroit Tygers at end of 1922 season with Pratt in Ehmke deal. (Known as "Rip" in baseball circles.)

Outstanding Feats — Won 14 games and lost seven in 1924. Has been in one world series. Fielded .953 last season.

RABBIT KILLED SNAKE.

SYDNEY, N.S.W., June 3.—Newspapers here vouch for this story, whether you want to believe it or not. A large rabbit took a flying leap at a snake and landed so heavily on it that the blow broke the snake's back.

DEMPSEY IN BERLIN.

Picks Up Piece of Easy Change at Park.

BERLIN, June 4.—Jack Dempsey got the most enthusiastic reception ever accorded any American boxer in this phlegmatic town when he and Mrs. Dempsey arrived Tuesday.

A vast crowd met the champion at the station and tried to carry him off on their shoulders, so that he had to use some fancy arm and footwork to fight his way through the mob. At the hotel his rooms were packed with flowers.

Dempsey will fight exhibition matches of four rounds each twice a day for a week at Luna Park in Berlin for which he has a guarantee of $15,000 and a percentage of the gate receipts.

He said he has no plans for any fights here, though he is keeping in constant training "in spite of the fact that this is our honeymoon trip."

The champion denied that he has retired from the ring.

WORLD'S OLDEST BUSH.

WASHINGTON, June 3.—The oldest bush in the world is in Perry county, Pa., says Dr. Edgar T. Wherry of the Department of Agriculture. It is a mile and a quarter long and covers the entire side of a hill. It grows about six inches a year, from which Dr. Wherry estimates its age as 12,000 years.

RIDE ON BALLOONS!

No Matter the Make or Model of Your Car It Will Pay You to Equip Now

Recent records on Full-Size Balloon Gum-Dipped Cords:

First car to cross Canada from Winnipeg to Victoria through the Canadian Rockies.

New Mt. Wilson Record—24 minutes, 47.04 seconds.

Pike's Peak Record—18 minutes, 15 seconds.

Toledo to Montreal—760 miles in 19 hours and 59 minutes.

Again emphasizing the stamina and advantages of Full-Size Balloon Gum-Dipped Cords.

You'll find that Gum-Dipped Balloons save you money. They deliver longer mileage—protect your car from road vibration—reduce depreciation—increase re-sale or trade-in value.

Practically all car makers equip their new models with Balloon tires.

Firestone Gum-Dipping made Balloon tires possible. This special process insulates each fibre of every cord with rubber, giving great strength and flexing endurance to the cords. This makes light, strong side walls of extreme flexibility which avoid punctures by yielding to sharp objects that often drive through the stiff, bulky tires of higher air pressure.

Firestone Balloons grip the road even at high speed—holding the car steady and sure on the dangerous curves.

See the nearest Firestone Dealer. Let him show you how easy it is to equip your car—and how inexpensive.

Don't put it off any longer. Begin now to enjoy the comfort, safety and economy of these wonderful tires.

MOST MILES PER DOLLAR

Firestone

FULL-SIZE
BALLOON GUM-DIPPED CORDS

FIRESTONE MADE CANADA'S FIRST FULL-SIZE BALLOON TIRE

383 WATER ST. A. BROWN & CO. PHONE 126

Epic Entertainment

TODAY
FRIDAY
SATURDAY

Our ventilating system takes the temper out of temperature — degrees cooler inside.

HARRY CAREY
in
BEYOND THE BORDER

Where anything might happen and happened . . . everything has

—Just to Make You Laugh—
Larry Semon in The Cloud Hopper
He Who Gets Soaked — Felix the Cat
Fables — Topics — News

Coming Monday
Norma Talmadge in The Lady

RICHMOND HAS STATUE MIX-UP

Society Gave City a Statue of Columbus—Erection is Opposed.

MANY OBJECTIONS.

RICHMOND, Va., June 4. (United Press).—The Streets Committee of the City Council will meet to-night to consider the matter of defeating a site for a $30,000 statue of Christopher Columbus, following insistence by newspapers that Richmond will be the "clown city" of the nation unless the matter is settled shortly.

The editorial warning was issued when the committee on utilities recommended that the Council refuse to permit the statue, which was donated by Italian-American citizens to be erected on city property.

Several fraternal organizations had opposed the acceptance of the statue. A petition, the only tangible opposition, charged that the memorial to Columbus came from a "sectarian organization." Numerous other objections were voiced, some even questioning whether Columbus actually discovered America.

The money for the statue was raised among members and friends of the Italian Society of Richmond.

NOTE ON FAILURES GIVEN CHANCELLOR

British Ambasasdor Handed Allied Note on Versailles Treaty to Luther.

BERLIN, June 4. (Canadian Press).—The inter-allied note to Germany detailing her failure to fulfill the disarmament requirements of the Versrailles Treaty, was to-day presented to Chancellor Luther by Baron D'Abounen, British Ambassador to Germany, representing the Allied Ambassadors who accompanied him.

MANY ARRESTED BY BULGARIAN POLICE

Country Wide Round-up of Communists Resulted in 450 Arrests.

SOFIA, Bulgaria, June 4. (Canadian Press).—A country-wide round-up of Communists yielded 450 suspects, many of whom have confessed the police say, to a connection with illegal organizations. Two suspects were killed at Lourgas, when they resisted arrest.

HARRY CAREY IN "BEYOND THE BORDER," AT THE CAPITOL TO-DAY.

REGENT Theatre
"Koolest Spot In Town"

Right now, folks, we have one of the best programs that has been shown in this man's town in a long, long time. Just look this over !

FRED THOMSON
AND HIS WONDER HORSE "SILVER KING"
"The Mask of Lopez"

You have never looked at a better, snappier, full of action picture.

Series Peterboro's Favorites
THE PACE MAKERS
—in—
"THE GREAT DECIDE"
COMEDY—VAN BIBBER in "THE DETECTIVE"
Matinee Daily - No Advance in Prices

STRIKE SPREADS WITHOUT ATTACK ON FOREIGNERS

There Are Now Over One Hundred Thousand Coolies on Strike.

FEAR EXPRESSED.

European Newspapers Think There May Be Another Boxer Rising.

SHANGHAI, June 4. (Canadian Press).—The strike in the Japanese cotton mills, which was the genesis of rioting here, is spreading, but no further attacks on foreigners are reported.

The strikers now are estimated to number one hundred thousand, most of them of the coolie class.

Grave View Taken.

LONDON, June 4. (Canadian Press).—A very grave view is taken here of the disturbances at Shanghai, and the outlook in China generally, fear being expressed that things are moving toward a situation resembling the Boxer uprising of 1900, when many missionaries and other foreigners were murdered.

As regards the agitation among workers and students, editorial writers of London papers are almost unanimous in attributing it to Bolshevist influences.

FORMING A NEW LABOR ALLIANCE

Workers of Various Trades Consider Formation of Great Union.

FOR JOINT ACTION.

LONDON, June 4. (Canadian Press).—Representatives of miners, transport workers, railway men and locomotive engineers are meeting here to-day to consider the question of the formation of a great labor alliance for joint action against employers in case such should be deemed necessary.

The meeting is the outcome of a proposal for the formation of one big union in Great Britain. The Labor alliance scheme is really a revival of the triple alliance of miners, transport workers and railwaymen which proved unworkable when the test came a few years ago.

LIGHTNING KILLED MAN ON LOG JAM

Benjamin Dafoe Was Working on River During Storm.

PEMBROKE, June 4. (Canadian Press).—While working on a log jam in the Ottawa River at Stonecliffe, about 80 miles from here, on Tuesday afternoon, Benjamine Dafoe, 58, was instantly killed by a bolt of lightning, during a thunderstorm which passed over that district. His son Pius, who was working beside him, felt the shock of the bolt, but did not sustain any serious injuries.

SPORT NOTES

The Dufferin All Stars will practice on Tuesday afternoon next from 4 to 5 o'clock at Dufferin field.

The Massey team will be picked as follows:

Saunders, Hutson, Underwood, Westlake, Hudson, Walker and Sherman; Dassitt, Middleton, Smith, Young, Billingslyn, Slaughter and Dundas.

All Masey players and those wishing to become members will meet on Friday at 6 p.m. at the King Edward park. Important business.

BRUCE RIDPATH DEAD.

Former Lakefield Man Died in Toronto After Two Weeks' Illness.

TORONTO, June 4. (Canadian Press).—After lying unconscious for more than two weeks as the result of a seizure, Bruce Ridpath, well-known canoeist, amateur hockey player and an all-round athlete, died this morning here. He was 41 years of age.

TO BUILD WARSHIPS.

Australia Lets Contracts To Build Cruisers and Submarines.

LONDON, June 4. (Canadian Press).—It is now announced that the contracts for Australia's two ten thousand-ton battle cruisers and two submarines have been placed in Great Britain, the amount aggregating three million five hundred thousand pounds.

MURINE
Keeps EYES
Clear, Bright and Beautiful
Write Murine Co., Chicago, for Eye Care Book

REV. DR MACKINNON DELIVERS ADDRESS

Church Could Not Expect to Escape Protest of Conservatism.

TORONTO, June 4.— "Whether we will or not, a new era is upon us that calls for new adjustment," declared Rev. Dr. Clarence MacKinnon, of Halifax, retiring moderator, in his sermon to the Presbyterian assembly. He preached from the words of Christ: "Verily, verily, I say unto you, except a corn of wheat fall into the ground and die, it abideth alone; but if it die, it bringeth forth much fruit. He that loveth his life shall lose it; and he that hateth his life in this world shall keep it until life eternal."

"It is common," said Dr. MacKinnon, "to speak of our own age as one of transition and to claim that we are standing at the portal of a new epoch in human experience. It is a claim that I think can be justified, not as a consequence of wars and political upheavals, in which too often men have vainly sought the promise of a better day; rather is it to be found in the remarkable triumphs of mind over matter that are so significant of our times, the operation of the Spirit of the Creator in the activity of man.

"These marvellous applications of science are affecting the whole intellectual, moral, social and spiritual life of man.

"Did we fondly imagine that our church could escape; that it could enter into the spirit and task of the new day without change of method or of mind; or that conservatism would permit the readjustment without its protest and anathema? If so, we have been rudely undeceived. We are not allowed to enter on the larger day without the exacted penalty. We have seen congregations split, old associations rudely broken. The Psalms have taken on a new meaning for many a minister; he has learned what it is to say: 'Yea, mine own familiar friend, in whom I trusted, which did eat of my bread, hath lifted up his heel against me,' but through it all he has never flinched. He has bade good-bye to the pulpit, he has turned the key in the door, he has left behind him little graves that lie in the village churchyard. Nor has she been inferior in steadfastness 'who blends the grace of Athens with Sparta's sterner mind.' The old is passing. God is fulfilling Himself in many ways, and our suffering ministry and people are the heralds of a brighter day of kindlier sympathies, wider vision and more Christian spirit. The corn of wheat has fallen to the ground and died, and great will be the fruit.

"Let us go forward," concluded Dr. MacKinnon, "with the word of comfort and of courage amid the disturbing and distressing circumstances through which our beloved church is passing."

HAD BAD SPELLS WITH HER HEART

Mrs. C. Martin, R.R. No. 2, Orillia, Ont., writes: "I have been troubled with my heart for a long time and very often had bad spells with it. I would take fainting spells, and my husband had to have somebody to stay with me all the time. He got me everything he could think of to see if they would do me any good, but nothing seemed to help me. One day a friend was in to see me and advised me to try

MILBURN'S
HEART AND NERVE PILLS.

My husband went and got me two boxes, and after the first one was finished I felt like a different woman. I cannot recommend them enough to all those who suffer with anything wrong with their heart or nerves."

Milburn's H. & N. Pills have been on the market for the past 30 years and are put up only by The T. Milburn Co., Limited, Toronto, Ont.

"All druggists handle them."

STORM AGAINST

(Continued from Page One.)

action of withdrawing protection and facilities on Sunday was an extremely ill-advised piece of legislation. He was unable to recall any other municipality on the North American Continent which barred a practice so palpably for the public comfort and benefit.

"Peterborough," Mr. Fraser said, "will get a name for narrow-minded Puritanism which will turn the tourist from our doors to other places whose civic authorities are capable of a wider compass of thought."

Surely the bathing beaches will be as great a public benefit as the toboggan slide which was erected at Hunter Street last winter, and will not approximate the cost of the added Sunday convenience.

Mrs. Stevenson's Opinion.

Mrs. Arthur Stevenson, president of the Local Council of Women, is of the personal opinion that the bathing beaches should be open on Sunday during afternoon hours. Closing during church time is perfectly proper, but Mrs. Stevenson is of the opinion that bathing on hot Sunday afternoons should meet with no objection from anyone. From two o'clock to five-thirty would be a reasonable period, in her opinion. Proper facilities for dressing and undressing should also be provided, with the caretaker on hand to open the dressing-rooms.

SCREEN'S CALL IS URGENT FOR NEW SCENARIOS

Too Many Players Awaiting Parts—Staff Writers Frantic.

IDEAS WANTED.

Movie Industry Has Collided With Its Greatest Problem.

By LINCOLN QUARBERG
(United Press Staff Correspondent)

HOLLYWOOD, June 4th. (United Press).—The crying need of the motion picture industry today is for scenario writers. The business of movie-making is top-heavy, with too many screen-players awaiting jobs or under contract who have potent box-office values, but are without suitable parts to exploit their talents.

Movie producers are literally throwing their hands in the air decrying the waste in production because many of their high-salaried performers are lying idle, while they search for stories and parts to fit them.

Staff writers are worrying nights and working days to produce suitable scenarios for the particular needs of their companies, but the bulk of their product, according to film heads, is sheer waste. Even plays and novels purchased for screen adaption must necessarily be so mutilated and overhauled that for the sake of efficiency producers and directors are howling for original stories from trained, or inspired, scenario writers.

This condition, according to producers, accounts for the fact that many of the larger film companies are spending thousands of dollars through popular magazines in prizes for ideas and scenarios adaptable to their particular players.

"The movie industry has collided with its greatest problem," declared Edwin Carewe, prominent producer-director. "Having eliminated in efficiency in other departments, we are now confronted with this waste of high priced performing talent.

"There are hundreds of artists welcomed and demanded by the public, who are being kept idle by failure of a story to provide them with suitable stories to exploit the talents and popularity of the marketable film stars.'"

The solution to the problem, according to Carwe, is to attract a better class of writers, and more of them to the movie industry. They would be better able to visualize the limitations and potentialities of the screen and its players, he believes.

"Their stories would be made to fit the players, and would keep steadily employed those whom the public demands," he said. "This is now more or less a matter of accident."

Cecil DeMille, famous indepen dent producer; Paul Bern, noted scenario writer; June Mathis, head of the scenario department of First National Productions, and others who were interviewed, agreed with Carewe that the industry "needs scenario writers more than anything else."

"My advice to the film-struck youth of America is that they forget their pretty faces, throw away their powder puffs and make-up boxes and try using their brains instead," said Miss Mathis.

"There are plenty of opportunities in the film business besides acting in pictures. For those who feel they can write, my advice is to try turning out a scenario. The shortest cut to success in the movie game is to forget about acting and do a little thinking."

BASEBALL.

The Lakeviews will play the Hillcrests of East City at Dufferin Park on Friday at 6 o'clock. All players meet at LeBarr's News Stand at 5.30 sharp.

ROSS HAMILTON.
IN "OH, YES,"
THE DUMBELLS' BIGGEST HIT
At the Grand next Monday and Tuesday.

THEATRES

AT THE GRAND.

"RED NEWMAN, THE STRENUOUS

From what source "Red" Newman derives his splendid vitality, not even he can tell. Yet it is that same superabundance of "pep" that has placed him where he is, one of the foremost character singing comedians on the stage today, and he has done it all in the last ten years.

His every entrance is a signal for the audience to sit up and take a deep breath. He speeds up the action of every scene he appears in. His vitality is contagious. What a wonderful athletic instructor he would have made! A football coach, for example.

"Red" has several solutions as to the source of his animation. The first is that he revels in his work. He would rather be an actor than a king. Another is that he was considerably of a fighter in his youth, hailing from Bermondsey, where many of England's best fighters got their start. In 1905 he was the amateur lightweight champion of England. The rigid training of those days still stands him in good stead.

In the Dumbells' latest and greatest re. , "Oh, Yes!" "Red" has the biggest opportunity of his shining career, and he makes the most out of it. His two songs, "Let's Keep the Money in the Country," and "How Does the Milk Get Into Cocoanuts?" are both sure-fire. Then, he has a part written for him in A Home from Home," the first comedy sketch. He also sings, "Oh, It's a Lovely War," for good measure.

The Dumbells will offer this entirely new revue at the Grand Theatre for two nights, Monday and Tuesday, June 8 and 9.

AT THE CAPITOL

A GOOD STAR NEED NOT CHOOSE A WEAK CAST.

There are any number of admittedly fine actors who invariably surround themselves with inferior casts in order that their own capabilities may be magnified by contrast. Harry Carey, star of "Beyond the Border," the Hunt Stromberg production which is at the Capitol Theatre to-day, Friday and Saturday does not stoop to such methods.

In this picture he does his most notable work to date, and he is surrounded by a cast of seasoned troupers who contribute in a large part to the high achievement of the picture as a glowing example of what a western should be.

Tom Santschi, who is a star in his own right, with a large fan following gives a very pleasing portrayal of a villain whose evil jeopardizes the happiness of many persons and is so convincing that one would not be surprised to hear the audience rise up and shout out against him.

William Scott, the juvenile lead, is recognized as one of the most capable actors in the industry. The charm and popularity of Mildred Harris in the leading role opposite Carey is sufficient to detract a good portion of interest from any star less impressive than this westerner. Jack Richardson is an old-timer at the game, and just to round it out as the best supporting cast Carey has ever had. Victor Potel is included to provide frown-proof comedy to the film.

Even all this, however, is but a slight test of Harry Carey's skill, for his performance in "Beyond the Border" stands out above the combined achievements of these capable people who support him as brazenly as the mountains that add their beauty to the background of the story.

AT THE ROYAL

PRIZE STORY FILMED WITH SELECT ACTORS

"The Fighting American" Won the Carl Laemmle Scholarship.

Thirteen persons, only two of them women, but all widely known to moving pitcure theatre patrons were selected to portray the leading characters in "The Fighting Adventures" —Universal Jewel—coming to the Royal Theatre to-day. The picture was adapted from the scenario submitted by Wiliam Elwell Oliver in the Carl Laemmle inter-collegiate scenario contest, and was awarded first prize, a scholarship.

Oliver is a student in the University of California; also has had considerable travels in China and he drew upon his knowledge of these widely divergent localities.

The hero is expelled from college and makes his way to China as a stowaway where he encounters much adventure in an effort to rescue his sweetheart from the power of leaders of a revolutionary horde of soldiers. Some of the action calls for hazardous experience in airplanes.

Thomas Forman directed the picture, and the thirteen stars that appear in it are Pat O'Malley, Mary Astor, Raymond Hatton, Warner Oland, Edwin J. Brady, Taylor Carroll, Clarence Geldert, Alfred Fisher, Jack Byron, James W[illegible]g, Emmett King, Jane Starr and Frank Kingsley.

O'Malley and Miss Astor have the juvenile leads and the others are in character parts of a type for which they have become famous both on the screen and on the speaking stage.

AMATEUR NIGHT AT ROYAL TO-NIGHT.

A treat is in store for Royal patrons to-night. Amateur night with new acts and faces and a pie-eating contest. If it hurts you to laugh better not be at the Royal to-night.

AT THE REGENT

"THE MASK OF LOPEZ."

In "The Mask of Lopez," a Harry J. Brown production, Fred Thomson has a corking first-appearance entrance to Sunny Meade Ranch with a chase full of stunts. A powerful fight which starts with Thomson diving over a seven-foot fence and bulldogging the heavy off his horse, ending with Thomson picking up the heavy, throwing him in a watering trough, then dragging him through the dirt. The cut-ins to the fight are the horse pawing, seemingly anxious to get into the fight, and the girl with the superintendent rooting on the side lines. Then the runaway ending with Thomson picking the girl off her horse at the edge of the cliff with both horses reared up on their hind legs. In the chase Thomson does a landslide, also vaulting with the horse over barb-wire fences, some corking good runs. This is followed by the lassoing of both Thomson and "Red" from their horses by the men on the cliff and their abduction. Thomson's horse, Silver King returns alone, enters the ranch, opens the gate, knocks on the door, commands a great deal of attention, but will not allow anyone to touch him until they start back, the horse in the lead, with the cowboys and the girl following. Then the rescue and the wind up with forty-five riders—and what shots!

Supporting Thomson the following cast: Hazel Keener, Wilfred Lucas, David Kirby, Frank Hagney, George Magrill, Silver King, Dot Farley, Pee Wee Holmes, Bob Reeves and Dick Sutherland.

GRAND
MON. TUE. JUNE 8, 9
PRICES..... 50c to $1.50
THE DUMBELLS
In Capt. Plunkett's Springtime Revue
"Oh, Yes!"
with all the Latest
A. L. PLUNKETT
ROSS HAMILTON
RED NEWMAN

E. P. B. LEAGUE.

Games Scheduled at Exhibition Park This Evening and on Friday.

Playing in Keene last evening, the Curve Lake Indians defeated the homesters by the score of 17 to 8.

Manager Coppaways long distance hitters got in some of their good work and Keene errors helped the visitors in their victory.

Raybestos and Murray street met in the city series of the E.P.B.L. at the Exhibition Park this evening.

After to-morrow night's game an important meeting of the clubs in the rural series will be held here.

WOOD
Dry, piled inside under cover
HARDWOOD SLABS
Cut Stove Length, ½ Cord $6.50
HEMLOCK SLABS
Cut Stove Length, ½ Cord $4.50
WOODWORK of all kinds
Doors Trim, etc.
THE CANADIAN ALADDIN COMPANY
Phone 952 Evening 1522f

ROYAL - NOW - TONIGHT
USUAL PRICES

THE FIGHTING ADVENTURER

FIRST IN PEACE, FIRST IN ACTION, FIRST IN THE HEARTS OF HIS LADY-LOVES!

THRILL follows thrill, laugh follows laugh, climax pounds hard upon heels of climax in this staggeringly exciting story of one young Fighting Adventurer's adventures across the world on the trail of romance!

On land, in the air, on the sea and everywhere — he fights through sweeping situations which will bring you to your feet at their sheer daring, or make you settle back for a good hearty laugh!

It is a different picture if there ever was one — a knockout cure for the blues, and a sure-fire thriller! DON'T MISS IT!

FOR YOUR KIDDIES—
Alice and her wild west show.
William Duncan in Wolves of the North.
Wanda Wiley Comedy.

THIS IS AMATEUR NIGHT

LOCALS

DR. T. P. McCULLOUGH,

Eye, Ear, Nose and Throat Specialist, 166 Brock St. Phone 36W. dtf

BANK CLEARINGS

Bank clearings for week ending June 4, $669,861.

DO YOU NEED AN ACCOUNTANT?

If you want your books audited or adjusted; if not satisfied with your book-keeping system; if you want your income tax return prepared for this or other years, or want some dispute adjusted. H. K. Middleton 'Phone 1353, office 2 Charlotte St. dtf

PRAYER MEETING.

The regular cottage prayer meeting of Truth Mission will be held at the home of Rev. and Mrs. David McKee, 280½ McDonnel Street. All welcome.

TEMPLE BAND'S VISIT TO LAKEFIELD.

In connection with the above, the "Self Denial" envelopes given out Saturday will be collected during the open air concert. Please be good enough to bring them with you to the concert Wednesday. 2d-137-918

A COLUMBIA BARGAIN

One Columbia Phonograph, table design, regular $45; on Saturday, with two dozen records, only $23.00. At Greene Music Store, Charlotte Street. 2d

LAWN MOWERS GROUND AT TAYLOR'S, $1.00 EACH

Called for and returned. Highest class workmanship. We have the machinery for Grinding Lawn Mowers and know how to use it,—that is the point. Phone 109J. Umbrellas repaired and re-covered. Saws filed and set. Cutlery grinding. Wm. Taylor, the Sheffield Cutler, 219 Hunter Street West. TTS

CHURCH PARADE

The annual church parade of the Canadian Order of Foresters will be held Sunday, June 7, to Park Street Baptist Church. All Foresters of the city and surrounding country will meet at 6 p.m. sharp in Forester's Hall, George street. By order of W. J. Byers, District Deputy. 3d-133-935

AMATEURS TO-NIGHT AT ROYAL.

Among the talent to-night at the Royal:
Miss Cherney sings.
Roland Gilbert, fife.
Clarence Ruttle.
Mary and Emily Hemphill, singing and dancing.
Pie-Eating contest.

Whooping Cough

This most distressing disease — no longer to be feared—can be successfully treated by using JOHNSON'S WHOOPING COUGH REMEDY. A preparation used for more than thirty years and found to be the only sure one—as testified by satisfied parents. Price 50c. Ask your druggist.
JOHNSON DRUG CO.
Collingwood - - - Ontario
-1,18,-936

FACTS ABOUT OPTOMETRY

By Trying To Do Without Glasses

When you should wear them you harm your eyes. But even that isn't all of it, nor the worst of it. Strained eyes have a bad habit of upsetting things generally. There are many conditions, outside of the eyes, that eye strain causes. And proper glasses remove them all, almost at once in many cases. We find and eliminate the cause of eye strain.

M. J. ROCHE, Opt
188 CHARLOTTE STREET.

NEILSON'S ICE CREAM at GRADY'S

We are now prepared to supply our customers with Neilson's famous Ice Cream for the season. Sold in Bulk, Bricks or Cones.. Try a Brick for dessert.

W. J. GRADY
Cor. Lock and Lansdowne Sts.
Phone 537. Delive--

Foot Troubles

Scientifically treated. We specialize in Fallen Arches, Nail Diseases, Arthritis, Corns Warts, Verruca a d all troublesome foot conditions

DR. N. D. FOOTE
Chiropodist and Foot Specialist,
107 BARRIE BLDG.,
PHONE 1730W.
Hours—9.30-12, 2-5.30.
Evenings by appointment.

VISIT
W. LAWSON'S
PIANO SHOW ROOM
144 Hunter Street.

CHOIR PRACTICE.

All Saints' Choir will practice to-night at 7.30 o'clock.

A VICTOR SNAP

One Victor Phonograph, table design, in golden oak, with two dozen records. Saturday only, $23.00, at Greene Music Store, Charlotte St. 2d

AUCTION SALE

Friday, 1.30 p.m., at Hancock's Auction Room. Glass cupboard, office desk and chair, new Raymond sewing machine, kitchen cabinet, 2 oil stoves, chairs, beds, tables, floor coverings, etc., etc. 1d-131-948.

NOTICE

The members of Court Peterborough, No. 29, C.O.F., are most earnestly requested to attend the regular meeting of the Court, on Friday, June 5, at 8 p.m. This is an urgent request, as business of vital importance will be brought before the court. Remember the date and be present. 2d—132—195

MILLINERY BUSINESS CHANGES HANDS.

A. McGiverin, having disposed of her high class millinery business at 376 George street, directly opposite Woolworths, every hat in the store must be sold at greatly reduced prices, as quickly as possible. This is an unusual opportunity for ladies to save money on stylish summer millinery creations. 1d131 950

LEGISLATION CURSE OF AMERICA TO-DAY

Episcipal Bishop Says There Are Too Many Professional Uplifters.

SYRACUSE, N.Y., June 4 (Canadian Press).—"I am a modernist but not an extreme modernist, I am a fundamentalist, but I hope a sane one; my position in the church prevents me from saying what I'd like about William Jennings Byran, and God save us from any more constitutional amendments." said the Right Rev. Dr. Charles Fiske, Episcopal Bishop of Central New York, in an address here last night.

"The curse of America today," Bishop Fiske declared, "is that we think we can make people good by legislation. There are too many professional uplifters who think they can crystalize morals by putting laws on the statute books.

"I like the old-fashioned religion of the men who worship and serve God in their own way and don't attempt to correct others by legislation."

OBITUARY.

JOHN LANE.

The funeral of the late John Lane will take place from his late residence, 565 Patterson Street, tomorrow (Friday) morning at 8.45 o'clock to St. Peter's Cathedral and St Peter's Cemetery.

THOMAS McNAMARA.

The death occurred at his home at 606 Walkerfield Avenue, at five o'clock this morning, of Thomas McNamara, in his seventy-second year. The deceased, who had been ill during periods extending over the past five years, was stricken with a sudden serious attack of cerebral hemorrhage on Sunday morning, and passed away early this morning. He was well and favorably known throughout the city, where he has lived since 1906, coming here from Madoc, where he conducted a clothing establishment for twenty years. For some years, he was a member in the city of the staff of the H. LeBrun Clothing Company.

The late Mr. McNamara was born in County Roscommon, Ireland, in 1854, and came out to America in 1882. He was a valued member of the local Council of the Knights of Columbus.

Survivors are his sorrowing wife three daughters: Mrs. A. J. Massel and Miss Teresa, at home, and Miss Elizabeth, of North Bay; also a brother and sister in Ireland.

The funeral will take place at 9 o'clock Saturday morning from St. Peter's Cathedral to St. Peter's Cemetery.

MRS. MARTHA McMILLAN.

The death occurred on Wednesday of Martha McMillan, wife of Wilbert McMillan, 595 Division street. Mrs. McMillan, whose death was very sudden, had been a resident of Peterborough for eighteen years. She was born in Port Grandby, Ontario.

Mrs. McMillan was an active member of George street Methodist church, taking a great interest in the work of the Ladies' Aid. She was president of the Onward Ladies' Bible Class.

Besides her husband, she is survived by her father, T. E. Brown, of Port Grandby, three sisters, Mrs. O. J. Clatworthy of Oshawa, Mrs. I. B. Willoughby of White Fish, Montana, and Mrs. J. Arthur Kane of Oshawa, and one brother, Edgerton G. Brown, of Prince Rupert, B.C.

The funeral will be announced later.

JAMES DUFF.

LAKEFIELD June 3.—Word was received in the village on Monday of the death of James Duff of Drinkwater Sask., a brother of Miss Duff, Mrs. A. Quinn and Mr. Robert Duff. The late Mr. Duff was born in Smith Township, and was well-known to the older residents of Lakefield and the district, as was also his wife, formerly Miss Annie Johnson. Interment will be in the Little Lake Cemetery, Peterboro.

READ THE WANT ADS.

Gifts that are Appreciated

Wedding gifts of silver are always appropriate and carry with them the thoughts of happiness of the giver. Our silverware display is very up-to-date and we carry a large assortment which makes the choosing much easier. We are agents for 1847 Rogers and Community Plate, carrying also:
Tudor Plate
Wm. A. Rogers
Tea Sets
Casseroles
Pie Plates
Candle Sticks
Bread Trays, etc.
We are also showing some new pieces in the famous "Byzanta" Ware China.

WARNE BROS.
349 George St.
DIAMOND HALL
'Phone 880

PREPARING FOR HUGE STAMPEDE

Fiftieth Anniversary of Calgary to be Well Celebrated.

BIGGER THAN EVER

CALGARY, Alta., June 4. — (Canadian Press)—Preparations are proceeding apace for the Calgary jubilee stampede to be staged in July.

The city will be given over to the populace and visitors during the period of celebration, for unrestricted merriment. Once more the dusty chuck wagons will come tearing down the streets distributing flapjacks to the crowds; once more will Indians tread stolidly through the streets of a modern city, where but half a century ago, their forebears whooped and hunted buffalo over what was then a bare prairie. Furthermore the Mounted Police will be there in full force and glory, to commemorate the fiftieth anniversary of their coming to Calgary.

According to the stampede promoters, the outdoor West is going to be seen in its romantic glory. It is going to be wild, wooly, western and wholesome. It is going to be educational, interesting, historical and invigorating. The pioneer past will be depicted in contrast to the progressive present.

A mammoth parade will be staged the pageant to include Indians, cowboys and girls, mounted police, trappers, a cavalcade of Western horsemen, and floats representing the development of the district.

The stampede will not be conducted as a "show" but as a genuine competitive tournament, with valuable purses, trophies and official championship titles at stake.

Last years' stampede attracted a total gate of 167,279 compared with 97,732 in 1922.

Titled Pilot's Apprentice Subjected To Old Joke

LONDON, June 4.—(United Press).—David Kenworthy, the ten-year-old grandson and heir of Baron Lord Strabolgi, wants to be a pilot when he grows up and has already begun his apprenticeship.

If Master David sticks to his life's ambition, there will be some day a Lord Strabolgi swinging up over the sides of great freighters and piloting them to the great docks at Hull. Recently he spent a busy week on the pilot cutter W. A. Massey. He said:

"They persuaded me to try and win sixpence by dropping a coin off my head into a funnel at the back of my trousers. While I was busy balancing the coin on my head, I received the contents of a tin of water through the funnel into the back of my pants.

"Afterwards I enjoyed the joke on three more victims."

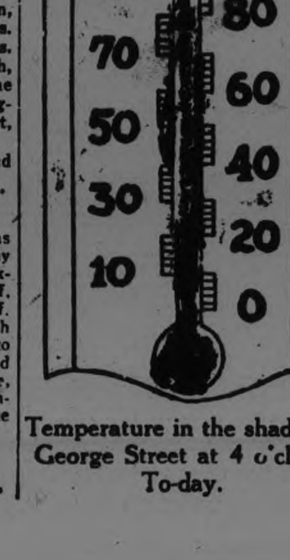

Temperature in the shade on George Street at 4 o'clock To-day.

FUNERAL RITES OF W. E. CONWAY WELL ATTENDED

Beautiful Service of Church of England Read by Archdeacon Davidson.

LARGE CORTEGE.

Masonic Brethren Conducted Impressive Ceremonies For Departed Brother.

Most impressive funeral services were carried out on Tuesday afternoon for the late W. E. Conway. The services at the house and at St. John's Church were conducted by Archdeacon J. C. Davidson, assisted by Rev. Dr. R. C. Blagrave, with whom Mr. Conway had been closely connected during his term of office as warden of the church during Archdeacon Davidson's rectorate.

The beautiful and impressive service of the church of England was read, and the church service was attended by a great many citizens of Peterborough, who had found a friend in Mr. Conway, and a willing worker in all his undertakings.

Archdeacon Davidson, in an exceedingly touching address in eulogy of the deceased, recalled that Mr. Conway had been one of the stuachest of the many warm friends he (the Archdeacon) had and still has in St. John's Church and in Peterborough city. The reverend gentleman also held up the departed as having lived in this city an exemplary life worthy of emulation by all citizens. He extolled him for his consistent religious principles, exemplified both in his chosen church of St. John's and in the community generally; for his love of and affectionate care for his home and family; for his kindly sympathy with others in the hour of their trouble or affliction, and finally for that industrious and energetic application to his business as local manger for Grafton & Co. which has resulted in that company's Peterborough branch winning recognition as an outstanding success among the several other stores trading under the same name.

Before the cortege left the house, the full service of the Masonic Order was conducted by former lodge brethren of Mr. Conway, who was a past master of Peterborough Lodge. At the cemetery, there was also a Masonic service, in addition to the religious ceremony.

The large funeral cortege, containing over fifty cars, and the good attendance at the church service, testified to the esteem in which the deceased gentleman was held by all who came in touch with him. The floral offerings were also many, including some from his business associates in Peterborough and other offices of the Grafton Company.

The honorary pallbearers were Colonel J. J. Grafton, Colonel E. B. Clegg. Messrs. W. G. Ferguson, John Mervin, W. A. Davidson, and Harry Rush. The active pallbearers, furnished by the Masonic lodge, were Messrs. Alex. Gibson, Ross Dobbin, J. G. M. Wilson, H. Morphet, John Craig, and Herridge.

As a mark of respect many of the business house lowered the blinds and closed the doors while the cortege passed through the centre of the city.

SHAREHOLDERS TO AUTHORIZE SALE

Union Bank Calls Special Meeting For Consideration of Agreement.

Notice has been sent to shareholders of the Union Bank of Canada that a special general meeting will be held at the head office of the bank in Winnipeg, on July 21, for consideration of the agreement for the sale of the bank's assets to the Royal Bank. Until this step is taken by the shareholders, authorizing the president to complete the agreement, the Union Bank retains its identity.

There are 328 branches of the Union Bank, which is among Canada's strongest banking institutions.

C W BARRETT HEADS QUINTE CONFERENCE

Pastor of Stirling Church Last Presiding Officer Before Union.

BELLEVILLE, June 4 (Canadian Press).—Rev. C. W. Barrett, of Sterling was today escorted to the president's desk by the retiring president, and presented with the presidential gavel made out of wood of the historic Hay Bay Church, on which are now 33 names. Rev. Mr. Barrett's name is yet to be added. It will be the last, as the Bay of Quinte conference will be merged in Union within a week's time.

NEW CHURCH.

Rev. Phillip Lamarche Leaves $50,000 For Parish Church.

TORONTO, June 4 (Canadian Press).—Rev. Phillips Lamarche, who spent his life in work connected with the French Parish of Sacred Heart in this city, left $50,000 for the construction of a new church, according to the provisions of his will made public today.

ONLY VOTING CAN OVERTHROW LIQUOR

President J. S. Wilson Assails Ontario's New Beer Law at Conference.

BELLEVILLE, June 4. (Canadian Press).—Methodists advancing into Union without a break in the ranks was the picture presented at the Quinte Conference this morning by President J. S. Wilson, in formally opening the forty second and last conference before the assembled members and laymen in Bridge Street Church here. Ontario's new beer law was assailed by the president, who stressed the point that even bone dry legislation does not necessarily mean sober people. United action at the polls will alone bring the overthrow of the liquor traffic, for the only force the politician knows is that of the ballot, he said.

A LINE-O-TYPE.

One of the great things about the British Empire is the freedom given men who live under its flag. They may singly or in groups do anything they please so long as they do not tramp on their neighbor's toes. That is why the Ku Klux Klan has been able to organize in Peterborough without molestation, and will be allowed to continue to function so long as the rights of other citizens are not transgressed. And there is no indication that there will be any un-British actions perpetrated. *(Ku Klux Klan)*

It is unfortunate—for the Klan—that so many crimes and minor breaches of the law should have been placed at the feet of the parent organization in United States. This makes it hard to convince Canadians that the organization is to prove beneficial—or even bearable.

And it is a pity too that the burning of the cross should have been made so great a travesty on the beauty of the ceremony as described in Scott's "Lady of the Lake," where the heart of every reader thrills to the sublimity of the call to service. Used, as it was in United States and is said to have been used in Canada, as a means to terrorize, it loses all its beauty, significance, and its legality.

A meeting of the Klan was held last night in Peterborough, and organizers have been busy among members of certain societies. So long as the organization remains British in spirit and actions, no one will have much to say against the addition of one more to the long list of societies, associations, and what not that take up the spare time of citizens. If its principles transgress the fundamentals of British constitution, then the people of Peterborough, with all other Canadians, will know what action to take.

There's no shortage of material for a platform for Aldermen seeking re-election on January 1. Daylight saving, Sunday bathing, Sunday band-concerts, provide three planks. And a good slogan to replace the old "economy" watchword would be "I represent the people—not my own ideas."

Again today universal condemnation of the anti-Sunday-bathing rule of the City Council is voiced by citizens interviewed by The Examiner. Manufacturers who have gone to expense in providing playing fields, tennis courts, and similar recreation places for their employees are indignant that the rights of these employees to bathe on Sunday should be taken away—and without any reason that holds water. *(Sunday Bathing)*

The statement that there was rowdyism last year is characterized by one man as "a poor excuse." If there was rowdyism the police should have been called to quell it—and the thousands of workers should not be penalized for the fault of a few.

It seems certain from observations today that Aldermen Phelan and Denne had the vast majority of the people behind them in their contention that the beaches should be open on Sunday.

For the first time on record Alderman Phelan was on the losing side in a vote and did not call for the yeas and nays.

Four-point-four beer is as dead to fame today as was two per cent a month ago. Men who are thirsty drink it as a thirst quencher, but no one in his wildest moments would describe it as popular as a means to passing an hour in companionship over a glass. No one has been recorded on the city police blotter as becoming drunk on it. In fact, when men mention it at all it is with a smile. *(Four Point Four)*

It can well be doubted whether being served over a bar would have increased its potency any. The opinion of those who hoped to find in it the kick that was missing in its immediate predecessor is that it should have been distributed on April 1.

Citizens on Bethune street are not rejoicing in the coming here of Mikado engines. They say the bigger the engine the bigger the noise.

- Thirty.

ELECTRICITY FROM WIND

BERLIN, June 4.—Anton Flettner, inventor of the rotor ship, is experimenting with a huge windmill about 300 feet in diameter through which he hopes to generate large voltages of electric current. It will be mounted on a structure almost as high as the Washington monument.

AuctionSale of Valuable Lots

Part of Estate of the Late John Carlisle Situated
ON EUCLID AVENUE, EAST CITY

These are Very Desirable Biulding Lots and are Bound to Increase in Value. They are all One Hundred Feet Deep. Would Require No Filling, and are Well Drained, and Contain Some Beautiful Shade Trees. The Soil is Exceptionally Good for Gardening.

SALE TAKES PLACE SATURDAY, JUNE 6TH, AT 2.30 P.M., ON THE PREMISES

Very Easy Terms. MUST BE SOLD

There Will Be a Reserve Bid. J. F. THORNTON, Auctioneer.

4d—30, 2, 4, 5—868

MAN KILLED BY LEAP FROM FIRE

Five Minutes Later Firemen Reached Room Where He Was Trapped.

FEARED DELAY.

NEW YORK, June 4.— (United Press.) — Fearing that firemen could not reach him, Harry Englander, of Newark, N.J., a hat manufacturer, leaped to death from a window when he was trapped by a fire on the fourth floor of a loft building here. Less than five minutes later, firemen reached the room from which Englander had taken his fatal leap, and had the latter retained his presence of mind he would have been rescued.

INSANE MAN SHOT EIGHT OF FAMILY

Killed His Five Children and Three Other Relatives in Mad Violence.

HAMILTON, Ohio, June 4 (Canadian Press).—Becominng violently insane, Floyd Russel, shot and killed eight members of his family, according to the police, who arrested him after he had shot and slightly wounded himself. His victims were his five children, his mother, his brother and sister-in-law.

BIRTH

BROOKS.—On Thursday, June 4, at Young's Point, to Mr. and Mrs. Adrian Brooks, a daughter.

JOHNSTON. — On June 2, at Young's Point, to Mr. and Mrs. Elmer J. Johnston, a son.

B

READY-TO-WEAR DEPARTMENT

SUMMER DRESSES

The very latest in Linen, Swiss Voiles, Printed Voiles, Crepe Adora, Silk Crepe, etc.
Prices from **$6.00**

You can buy these Dresses just as reasonably in Peterborough as in any of the larger centres. It will not cost anything but a visit to prove this.

BATHING SUITS

All wool. Colorings navy, green, black, fawn, Price ... **$3.75**

Barrie's Limited

Phone 340

SPORTING GOODS

Fishing Tackle Fireworks
Lawn Mowers Sharpened and Repaired
ASHBY'S BICYCLE SHOP
200 Rubidge St. 'Phone 546

25c. TAXI
DAY OR NIGHT
Courteous Service
Phone 752. A.T. FONTAINE

Fowler's Optical Parlors

Established 20 years. Oldest in the cty, wth almost 50,000 pleased patrons. We guarantee satisfaction.

A. A. FOWLER
PHM.B., TORONTO UNIVERSITY
EYESIGHT SPECIALIST
373 GEORGE ST.

CHIROPRACTOR
M. C. GOODWIN
D.C. Ph. C.
Palmer Graduate.
106-108 Barrie Building.
Lady Attendant. Phone 481.
Hours 10-12 a.m., 2-4 and 7-8 p.m.
Office closed Tuesday evening, also Thursday afternoon and evening.

D R U G S

HOW FOR THE WEEK-END

TAKE MARSHMALLOWS WITH YOU
Our Moonlight Mellows are delicious, lb.....39c
OUR CHOCOLATES ARE FRESH
Neilson's Moir's and Patterson's, lb....60c and up
Special Chocolates (assorted) lb. 39c
Get your drug store wants here.
No Waiting! No Disappointment!
"WE DELIVER THE GOODS"

G. A. BORLAND
PHARMACEUTICAL CHEMIST
Phone 274. 228 Charlotte Street, Near Aylmer
FAST AUTOMOBILE DELIVERY

Around The City.

The newly formed Peterborough branch of the Ku Klux Klan held another meeting last night.

The Canadian Aladdin Company has a pretty mauve and white booth at the Fair, where it is showing samples of constructive material for its ready to erect houses.

TREE-LIKE LIGHTS.

SIERRA MADRE, Calif., June 3. —The street lights here harmonize with the scenery. The posts resemble tree trunks and the lamps are acorn shaped.

TALLEST SMOKESTACK.

SEATTLE, June 4.—The world's tallest smokestack rises from a smelter on Puget Sound. It is 572 feet 10 inches high.

FRESH DAIRY BUTTER, lb. 32c

"3 B" Brand Choicest Creamery, lb.	35c
2 lb. Pure Lard	41c
2 lb. Shortening	33c
4 Quaker Corn Flakes	35c
Kellogg's Corn Flakes	10c
2 pkg. Sh. Wheat	23c
2 pkg. Puffed Wheat	25c
Tillson's Bran, pkg.	19c
Get your basket on Somme Soap—deal now.	
Beach-Eakins finest pure Jams, 4's	99c
Fresh Strawberries, new Cabbage, Lettuce, Asparagus, etc.	
Salada Tea, lb.	69c
65c Black Tea, lb.	59c
3 lb. Spinach, lb.	25c
6 rolls Toilet Paper	25c
Redpath Sugar or St. Lawrence, bag, at store	$6.85
Bananas, lb.	10c
10 bars Gold, P. and G., Comfort, Surprise, Sunlight and Boyle's Soap	55c
4 Shirriff's Marmalade	69c
2 lb. Currants	25c
Canned Peas	14c
2 Honey Drop Corn	35c
2 Early June Peas	35c
3 pkg. Pine Tree Matches, for	25c

60 Hunter Street East — Boyle's CASH & CARRY GROCERY — 168 Charlotte Street

Choice POTATOES, 2 Pks. 25c

Dairy Butter, choice quality	33c
Creamery Butter	35c
Fresh Eggs	28c
Green Tea	49c
Black Tea (Harsley blend)	59c
Green Siftings, 3 lbs.	95c
Lux and Old Dutch	10c
10 lbs. Rolled Oats	45c
Gem Lye, 2 tins	25c
Peas, tin	10c
Sugar Corn, tin	15c
Sour Mixed Pickles, qt.	35c
Sweet Mixed Pickles, qt.	50c
Bread, large loaf	19c
Globe Pears, tin	15c
Mixed Jam, 4 lb. pail	49c
2 cans Pineapple	35c
3 Corn Starch	25c
3 pkts. Peas	25c
Gallon cans Tiger Catsup	65c
Clothes Pins, 4 dozen	10c
Buy a real Broom, special	49c
2 lbs. Raisins	23c
4 lbs. Figs	25c
Lettuce, Green Onions, Radish, bunch	5c
Spinach, 2 lbs.	25c

Phone 2445 **ALLEN'S** Cor. George & Sherbrooke
CASH AND CARRY

"It's confidence that does it."

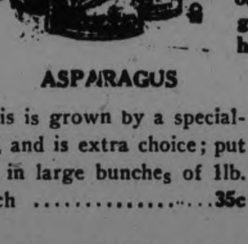

FOR THE WEEK - END

SCAN this list of items and note the unusual savings offered. Such economies make good food a necessity in every household.

ASPARAGUS

This is grown by a specialist, and is extra choice; put up in large bunches of 1lb. each 35c

DRIED FRUIT AND NUTS AND PEELS

Valencia Raisins, 2 lbs.	25c
Seedless Raisins, 2 lbs.	25c
Currants, Fancy, lb.	18c
Dates, 2 lbs.	25c
Prunes, 2 lbs.	25c
Prunes, per lb.	20c
Evaporated Apples, Choice, lb.	28c
Walnuts, Broken, lb.	55c
Half pound	30c
Walnuts, Budded, in shell, lb.	50c
Pecans, Paper shelled, lb.	85c
Almonds, Jordans, 4 oz.	35c
Mixed Peels, lb.	40c

SUNDRIES

Cornstarch, 3 pkgs.	25c
Globe Pears, tin	20c
Libby's Beans, 2 tins	25c
Campbell's Soups, 2 tins	25c
Apricots, tin	25c
Chicken Haddie, tin	25c
Carnation Milk, 2 large tins	25c
Small tins, 3 for	25c
St. Charles Milk, small tins, 3 for	25c
Keepsweet Cream, 2 tins for	25c

SPECIALS

SUGAR, Redpath's Pure Cane, 13 lbs. 97c
SWORDFISH, 2 large tins 25c
Delicious served with Lettuce and Salad Dressing.
WESTON'S MIXED BISCUITS, Regular 40c lb., for 30c
OLIVES, large bottle, Queen quality, reg. 50c, for 35c

PORTER S. WHITE CO.
-1960-1961 334 George St.

Harry Carey
- in -
"Beyond the Border"
CAPITOL—TONIGHT

The Evening Examiner

PROBABILITIES.
Moderate southwest winds; fine and very warm. Saturday, southwest winds; mostly fair and very warm, probably local thunderstorms.

VOL. LVI., No. 131 PETERBOROUGH, FRIDAY, JUNE 5, 1925 PRICE THREE CENTS

BOYS' AND GIRLS' RIBBED COTTON HOSE, fawn and black, substandards, for 23c
CRESSMAN'S FOURTH FLOOR

LADIES' UNDERVESTS, substandards of regular 50c to 75c values, at the low price of .....39c, 3 for $1.00
CRESSMAN'S FOURTH FLOOR

LADIES' "DIANA" DROP-STITCH SILK HOSE, in colors of fawn, grey and black, for .....79c, 2 pairs $1.50
SATURDAY ONLY, STREET LEVEL

YARD-WIDE "BENGAL" FACTORY COTTON, firm and clean, and exceptional value at 17c
CRESSMAN'S FOURTH FLOOR

MEN'S ZIMMERKNIT BALBRIGGAN—Combinations, 98c
Shirts and Drawers, garment ..(4th Floor)..59c
The CRESSMAN Company Limited

The Presbyterian Church Assembly

By R. E. KNOWLES
(SPECIAL TO THE EXAMINER)

"If this is death, it is beautiful—there is no valley here," murmured D. L. Moody with his latest breath. So it was at the last Assembly of the Presbyterian Church

TORONTO, June 5.—The General Assembly glories in its new Moderator. The day has been intolerably hot, but Dr. Pidgeon has kept imperturably cool. His urbanity, composure and consideration have set the pace for the whole conduct of the debate. Like the weather, the proceedings have been dry. Delay began with consideration of the Church publications, the dominant appeal being that the ministers should seek to keep young under the influence of such literature as fostered Canadian principles and British ideals.

At noon Mayor Foster made a speech of welcome on behalf of the city, stressing the superiorities and glories of Toronto physically, intellectually, morally and universally. This was warmly applauded, that operation being led by delegates from the Queen City, it being long and generally known that no one can say anything more complimentary about Toronto and its people than they already believe about themselves. If Mayor Foster had wanted to really solidify himself with the Presbyterians and make his calling and election sure, he should, since Toronto owns her own street railway here, have declared free transportation to all commissioners, an example set by R. J. Fleming when the great Kirk congress was held in Toronto twelve years ago, a dispensation which has canonized him ever since in the memory of all the faithful of Scottish birth or parentage.

A Warm Welcome.

This afternoon the Assembly had a visit from two of its new relations, the Rev. Mr. Perley and the Rev. Mr. Richards, representing the Congregational Church of Canada. Warm was the welcome. Indeed it was a melting occasion, the visitors wiping their brows and eyes. They declared their joy that they were so soon to move in and dwell with their Presbyterian brethren indefinitely. Their cordial hosts responded with [illegible] that threw [illegible] into violent perspiration, one rural delegate in a front pew heatedly flinging off his coat, an example immediately followed by the brethren eyed by the Moderator, but evidently with envious longing. The aged and beloved convenor of the Aged and Infirm Ministers' Fund, Mr. J. K. MacDonald, presented his report to-day, this being his fortieth appearance on behalf of the cause to which he has devoted his strength and gifts with an abandon of zeal and sympathy which to-day provoked a reception of unusual warmth and affection.

Home Mission Night.

Last night was home mission night, according to ancient usage, the Rev. Dr. Sedgewick, of Hamilton, in the chair. Addresses were given by Dr. Tanner of Montreal, Rev. Dr. Ross of Halifax and Rev. Mr. Watts of Haileybury. While they were speaking the fire burned, the fire of ardor for the cause of Union, first kindled at that heroic flame and because of the special need in the vast spaces of missionary enterprise more and more the Assembly fortifies itself in the wisdom of its action when it surveys the mighty problems of Northern Ontario and of the prairie vastnesses and realizes that only in the subjugation of partial interests and in the fellowship of a united front and united action can there be hope for holding this broad land for righteousness and truth.

Warm Argument.

Before the final leaving last night I visited the "smoking" tent, for the Assembly is still Presbyterian enough for that. I found it a debating arena, election and free will, inspiration plenary or optional, modernism and fundamentalism, the necessity for creeds and the arrogance of them; all these were under discussion by clergymen in various stages of evening dress, for the night was as hot as the debate, the choice parts of which were two sallies of wit, passed to sweltering readers everywhere.

1. Increasingly impatient, one of the colloquists, an Irishman, turned upon his adversary: "You remind me of the Scotchman who entered a hotel and demanded forty-four per cent. beer." Told that it did not exist, he persisted still, the attendant finally turning on him with, "You're just like all Scotchmen, you didn't see the point."

2. Approaching violence on free-will and predestination, an aged clergyman finally drew both apart and said in the sweetest voice, "I want you both the first Sunday you are in your own pulpits to preach from this text, "Sir, thou hast nothing to draw with, and the well is deep."

PRIZE WINNERS.

Made in Peterborough Fair Door Prizes For Thursday Night.

The lucky numbers on the door tickets at the Armories last evening were:

14097, drawing the cord tire, donated by the Duffus Motor Sales.
11100, drawing the two tire chains, donated by A. Brown & Co.
17643, darwing the 24 lb. bag of flour, donated by the Quaker Oats Co.

On the raffle tickets—

No. 27 drew the pair of men's shoes, donated by B. F. Ackerman, Son & Co.

No. 88 drew the paid of ladies' shoes, donated by B. F. Ackerman, Son & Co.

No. 62 drew the pipe, donated by E. Wright.

The door prizes for to-night are as follows:

1st—Electric toaster, donated by the Canadian General Electric.

2nd—1 Big Ben clock, donated by The Western Clock Co.

3rd—20 lb. pail of lard, donated by the Canadian Packing Co.

On the raffle tickets—

1st—Marten chocker, donated by Wm. Lech & Sons, Ltd.

2nd—Ladies' silk umbrella, donated by Richard Hall & Son.

3rd—Box of towels, donated by Robt. Fair & Co.

4th—1 year's subscription to the Examiner, donated by The Peterborough Examiner, Ltd.

5th—1 pair of silk hose, odnated by Dickson [illegible]

2d-132-971.

Need No National Flag Say Daughters Of Empire

OTTAWA, June 5 (Canadian Pres)—"Should Canada Have a National Flag?" This question occupied most of the morning session of the National Chapter, Imperial Order, Daughters of the Empire here today. In the end it was decided in the negative. The advocates of a Canadian flag rested mainly upon the strength of "Daughter am I in my mother's house, but mistress in my own."

SANDWICH ISN'T REALLY A MEAL

Attorney General To Cancel Licenses If Beer Rules Not Respected.

SUNDAY SERVING.

TORONTO, June 5 (Canadian Press)—It has been reported to Attorney General Nickle that certain hotels in Toronto and other parts of the province have evaded the Sunday beer regulations by selling beer with a sandwich. "That will not be tolerated," stated the Attorney General at noon today. "Beer can only be sold on Sunday with legitimate meals."

The Attorney-General intimated that some licenses would be lost if the practice was continued.

ENTHUSIASTIC ANNUAL MEETING TRENT WATERWAY ASSOCIATION HELD IN PETERBOROUGH TO-DAY

Credit For Ontario Tourist Association Given to This Body.

ANNUAL LUNCHEON.

Many Members Present To Discuss Betterment of Tourist Traffic.

An enthusiastic meeting of the members of the Trent Waterway Development Association was held today in the Chamber of Commerce with the President, G. K. Fraser, in the chair.

An address of welcome was given by Mayor J. J. Turner who assured all members present of the hearty support and co-operation of the city in the effort which was being made to exploit this district for tourist traffic. The Mayor commented on the good work which had been done in the past by the association and remarked on the indications for improvement which this year shows over previous years.

J. Wells Fraser, President of the Chamber of Commerce, in a brief address extended a welcome to the visitors on behalf of the branch which he represented and said that both the Trent Development Association and the Chamber of Commerce should work hand in hand to encourage the flow of tourist traffic in these waterways.

Credits Association

J. J. Duffus, recently created president of the Ontario Tourist Association gave the credit for the existence of that body solely to the Trent Waterway Development Association. "Accordingly," he said, "We must work that this Ontario Tourist Association coupled with the Trent Development Association become known Dominion wide as the finest, most efficient body dealing with the needs of the travelling pubic."

Immediately prior to the meeting in the Chamber of Commerce the guests from out of town together with the hosts gathered at the Empress where a very palatable luncheon had been prepared.

Those present at the luncheon were: G. K. Fraser; J. J. Duffus, vice president of the Ontario Tourist Association; J. Wells Fraser, President of Chamber of Commerce; Leon Frazer, secretary of the Chamber of Commerce, the Trent Waterway Development Association and the Ontario Tourist Association; F. J. Overend, secretary of the Orillia Board of Trade; Fred Abbott and John McNabb, councillors of Trenton; Reeve Tiers of Fenelon Falls; Reeve W. C. Moore of Bobcaygeon; W. N. Fowlds of Hastings; Alec Wilson, town clerk of Hastings, and A. W. Coughlin, councillor of Hastings.

PRESIDENT'S REPORT

G. K. Fraser, President of the Trent Waterway Development Association, read the following report:—

"In submitting this my Fifth Annual Report, I cannot help but first of all express not only my regrets, but those of yours, in losing by death during the past year our most enthusiastic supporter and worker in the person of our late Honorary President, Senator, W. H. Bennett of Midland. We join in conveying condolences to Mrs. Bennett for her sad bereavement by the loss of a husband, one who at all times served his country faithfully and well.

The loss of our Honorary President and the example of enthusiasm that he has shown for the benefit of the Association since its inception should stimulate us to greater effort in the future.

This past year has been one marked with considerable significance by an effort on the part of the entire Province to form what is known as the Tourist Association of Ontario. During the past three years several district organizations have been formed in the south western part of the Province for the development of tourist traffic, namely the Blue Water Highway Association; the Southern Highway Association, the Algonquin Trail Association, the International Highway Association, and the association of Motor Clubs and Chambers of Commerce from Hamilton to Niagara Falls inaugurating what was known as "Blossom Week."

Your Association being the first organization representing a group of municipalities in Ontario formed the purpose of developing tourist traffic in 1920. I do not think it would be amiss in this fifth annual report to review berifly our activities during the entire period so as to enable us to satisfy ourselves that the Association has developed the tourist traffic considerably to the entire district during the past five years at a comparatively small expense, and that concerted co-operative efforts on the part of the entire Province cannot help but stimu-

(Continued on page 10.)

FIRST CLASH IN ASSEMBLY WHEN ANTIS DECLARE THAT CHURCH NOT ENTERING UNION

"Only Continuing Presbyterian Church is Going Into United Church.

REPLIES MODERATOR.

Vote on Union Committee Report Laid Over Until Evening.

TORONTO, June 5.—(Canadian Press.)— Presbyterian church unionists and their non-concurring colleagues clashed this morning for the first time during the fifty-first General Assembly. It was on the final report of the Union committee, and on the declaration of principles which the Assembly was asked by the committee to adopt. Rev. Dr. S. Banks-Nelson, of Hamilton, one of the prominent anti-unionists, suggested to the committee the addition of a table "showing the corporate strength of this corporate church, which refuses to enter union."

Rev. Dr. Geo. C. Pidgeon, moderator, who as chairman of the committee had presented the report, replied that such a table was not possible [illegible] this time because all voting had not been done, nor all returns made.

"At any rate," said Dr. Pidgeon, "the only continuing Presbyterian church is the Presbyterian church in Canada going as such into the United Church."

There were great cheers.

"My addenda," replied Dr. Nelson, "is intended to show that is not true, and figures prove it. (Cries of "no.") The mother church is not in this union wagon. This is a statement of dream, not fact.

Dr. Nelson asked that the debate be delayed while the resolutions were printed. Rev. Dr. W. J. Clark, of Montreal, said they contained nothing new and the commissioners called for the vote, declaring they were wasting time.

Rev. W. G. Brown seconded Dr. Nelson's resolution amidst calls for the vote. The sentiment of the Assembly obviously was overwhelmingly for union. Rev. Dr. R. B. Cochrane, then called attention to the fact that the time of a new order of business had arrived and the debate automatically went over to the afternoon. Deputations then were heard from the Baptist, Methodist and Anglican churches.

Resolutions presented to the Assembly and which undoubtedly will be adopted, were called by Dr. Pidgeon.

Picked Pimple On Chin Died Of Septic Poison

KINGSTON, June 5.—(Canadian Press.) — A few days ago, fifteen year old George Hussey, son of George Hussey, of this city, picked a pimple on his chin with his finger and this morning he died at the General Hospital. Septic poisoning set in and this was aggravated by an attack of pneumonia.

FRENCH CABINET STILL ON FEET

Avoids Crisis This Morning When Premier Sidesteps Attack.

CAILLAUX CONCEDES.

PARIS, June 5.—The Cabinet crisis apparently threatened early to-day seemed postponed later when Finance Minister Caillaux partly surrendered to Socialist attacks upon his financial programme. At a conference this morning, called to reconcile differences, M. Caillaux insisted that balancing of the budget came first, while M. Loucheur and the Socialists maintained that financial reforms must precede a budget equilibrium.

Caillaux, however, emphatically rejected the Socialists' demand for capital levy.

After hearing arguments of M. Loucheur, M. Caillaux agreed to attempt to balance the budget and to "rehabilitate" French finances simultaneously.

GROWS QUEER FLOWER

WASHINGTON, June 5.—After 10 years of effort, George W. Hess has grown a goose or pelican flower in the botanical gardens here. It is a native of the West Indies. The head and back of a goose appear in the peculiar flower.

MOTHER AND SON GRADS.

HOLYOKE, Mass., June 4—Mrs. Frances Gold and her son, Kenneth, will graduate this spring in the local high school.

130 Persons Died In U. S. Through Heat and Storms

CHICAGO, June 5 (Canadian Press) — At least 130 persons have died throughout United States in the last few days due to the heat wave, drownings and storms. Of this number 71 were in territory east of Ohio and 69 were in several states from Ohio to Montana.

MINES FLOODING SINCE STRIKERS CUT OFF POWER

Office Employees Operating Power Station Ejected by 200 Strikers.

TOWN DARKENED

New Waterford Without Light—Hospital Patients Will be Removed.

GLACE BAY, N.S., June 5.—(Canadian Press)—Three office employees of the British Empire Steel Company were injured when officials who had been doing maintenance work at the New Waterford power station were forcibly removed from the station by two hundred striking miners Thursday.

As a result of consequent stoppage of work at the plant the mines in the Glace Bay and New Waterford districts are now flooding and the town of New Waterford lacks light and water.

Only the three principal officials at the plant were allowed to remain. Power was competely shut off at 4 o'clock.

The cutting off of light and water from the town of New Waterford will necessitate the removal of patients at the New Waterford Hospital. They will likely be taken to the Glace Bay or Sydney Hospitals.

The situation now is that Glace Bay and New Waterford mine districts are totally without power and the mines left without maintenance. The power plant at No. 2 has been shut down since active picketing started there a few weeks ago.

WHISKEY TAKEN FROM CANADIAN BOAT IN DETROIT

United States Agents Boarded 'Noronic," Taking Beer and Liquor.

CANADA REGISTRY.

Liquor Order Was Received By Detroit Chamber of Commerce.

DETROIT, June 5. — Canadian Press. — United States Federal agents yesterday afternon confiscated 25 cases of whiskey and 168 cases of beer on the Canadian Steamer Noronic, scheduled to leave at 4 p.m. as she lay at her dock here. No statement was forthcoming about the discovery of the liquor or the possibility of prosecutions.

Captain H. J. Aitken, of the Noronic, declared his belief that the Federal agents were overstepping their authority.

The Noronic is owned by the Northern Navigation Company and is operated under Canadian Registry, he pointed out. He said that the liquor was taken on board last night at Walkerville.

Asked who ordered it, he said: "I don't care to discuss names, but the order was received by the Detroit Board of Commerce.

The Federal officials intimated that the raid was made on instructions received from Washington.

SHOULD YOU WEAR GLASSES?

Glasses are worn for three reasons. They help the wearer to see comfortably and well; they preserve the sight, and by removing all strain from the eyes they improve the general health. See W. H. Lacey, Optometrist, 410 George street. 'Phone 1160.

Husband And Wife On Hike To Vancouver With Child

BROCKVILLE, June 5. (Canadian Press). — Something new in transcontinental walkers reached here Thursday in Mr. and Mrs. Harry Bedgood, who are not only attempting to walk from St. John, N.B., to Vancouver, in fulfillment of the usual wager, but are also pushing a go-cart containing their five-year-old daughter, Magdalene. To win $4,000, they must reach Vancouver before January 15 next. They left St. John on Easter Day.

MAIL THEFT SENTENCE.

Winnipeg Man to Prison For Three Years.

WINNIPEG, June 5. (Canadian Press).—Notwithstanding impassioned pleas for leniency by his counsel, and an imposing petition urging that suspended sentence be passed, Sidney H. Smith, 23, was sent to Stony Mountain Penitentiary for three years for theft from His Majesty's mails, by Magistrate Sir Hugh John Macdonald Thursday.

CADET CORPS IS COMMENDED BY CAPTAIN HERON

Peterborough Collegiate Cadets Made a Splendid Showing on Inspection.

ONE OF BEST.

Inspecting Officer Remarked On Excellence of Training and Corps Spirit.

The Peterborough Collegiate Cadet Corps is not yet the best in this military district although it is the Senior High School Corps, but it is well on its way to become the leading corps in Military District Number 3, said Captain Heron, District Cadet Inspector, after he had inspected the corps this morning. A complete issue of uniforms, with a number of rifles suitable to the smaller boys is the greatest need of the corps, said Captain Heron, and when there is a little more steadiness in the ranks of the younger boys it will be one of the best corps in Canada.

The Company, commanded by Alden Bookhout, Company Commander, showed a fine esprit de corps, and the boys were well drilled, and a credit to their school and officers. Perfect step and alignment were shown in the march past and the platoon drills under the various commanders were excellent. The officers showed a knowledge of the drill and manual of arms that bespoke excellent training from Captain C. E. Jamieson, the cadet instructor.

A splendid bugle band furnished stirring music for the boys, both in the route march, and in the general salute. A message "Situation reports AAA 19th; Bn. reports heavy casualties," was handed to the Signal Corps which relayed it across the park by Morse flag in good time.

After the inspection a short route march was taken along Murray St. to George, down George to Simcoe, and around the block, and up George street again from Hunter street to the park.

Half Holiday.

After Capt. Heron had addressed the cadets, he asked J. A. McKone, chairman of the Board of Education, to declare a half holiday in recognition of the good work of the corps. Mr. McKone made a stirring address very pleasing to the cadets, in which he congratulated them and declared the afternoon a holiday. H. R. H. Keener also said a few words to the boys, after which cheers were given for the King and Catain Heron.

The officers of Cadet Battalion No 13, Peterborough Collegiate Institute, are, Company Commander, Alden Bookhout, second in command, Harry Ebbs, Platoon Commanders: Killaly, Neal, Cox and Outram; Company Sergeant-Major Crawford; Signal Officer, Allen, and Bugle Band Lord.

With Captain Heron at the saluting base, were Mr. Keener, Mrs. Morris and Messrs. E. T. Fowler and J. A. McKone of the Board of Education, Major Hall of the Peterboro Rangers, and Mrs. Hall, and District Instructor Sergeant-major Thomas.

NEW HAT TRIMMING

The wide ribbon sash with one long streamer frequently trims the large straw hat.

ALL BLACK EFFECT

Black satin dresses for afternoon wear are frequently trimmed with black lace.

REMOTE TOWNSHIP IN VICTORIA COUNTY AUCTIONED TO TORONTO LAWYER FOR $2,000 UNPAID TAXES

Longford Township Comprises 38,373 and Assessed Value Was $20,000.

NO POPULATION

Mineral Rights Restricted to Original Owners—Score of Lakes.

LINDSAY, June 5.—(Special).—At the session of the county council of Victoria Thursday the interesting announcement was made that the township of Longford had been sold for taxes. Longford is situated at the eextreme northern boundary of the county, and comprises 38,373 acres of land. It was sold by auction at Hendersons' auction rooms, Toronto, some days ago for unpaid taxes of $2,000. The assessed value of the land, as given in the municipal statistics for 1923, was $20,000. There was only one name on the roll, no popuation and no buildings, and consequently no assessment or taxable incomes.

The new owner, who is a Toronto lawyer, secures this vast acreage of land with certain restrictions. The roads and road allowances are not included in the sale, and must remain open. Title to the navigable waters was also withheld. There was also a clause to the effect that the rights to all mines and minerals and the right to mine were retained by the original owners.

This muincipality is wholly within the granite area, and is dotted with more than a score of nameless lakes which are all drained to the northwest.

It was first bought in 1865 by the Canada Land and Emigration Company and ater sold by that corporation to John Thompson of Longford Mills, north of Orillia. Thompson stripped the township of all timber.

PETERBOROUGH MAN COLLAPSED IN HEAT

A. C. Cherney Was Affected in Toronto—Revived in Hospital.

TORONTO, June 5 (Canadian Press)—A. C. Cherney of Peterboro collapsed on the City Hall steps yesterday afternoon because of the heat. He was removed to the General Hospital where he soon revived.

No other heat cases were reported to the hospitals yesterday.

BOY DROWNED.

Body Had Not Been Recovered From River Moira To-day.

BELLEVILLE, June 5 (Canadian Press) — Vivian Martin, a boy of twelve, was drowned near Latta, 15 miles north of this city, last evening, and early today his body had not been recovered from Moira river.

In changing makes of rheostats you may drill new screw holes in the bakelite of the new rheostat, measured by the panel holes of the old one.

GIRL DIED IN FIRE.

Explosion Destroyed Quebec Rooming House.

QUEBEC, June 5 (Canadian Press).—At least one girl, Miss Begelow, lost her life Thursday afternoon when fire razed a rooming house on St. Louis Street. The fire was caused by an explosion and the firemen were handicapped in their task of fighting the flames by lack of water, the forty-inch main being broken.

NEW B. C. COMPANIES.

Total Capitalization of Ten Millions in Enterprises.

VICTORIA, B.C., June 5. (Canadian Press).—New British Columbia companies with capital totalling over $10,000,000 were granted incorporation yesterday. The largest among the enterprises is the Hat Creek Coal Company, Limited, which is to be a $5,000,000 company to develop the new coal fields along the Pacific Great Eastern Railway, with head office in Vancouver.

Graduation Exercises

The Graduation Exercises of the Nicholls Hospital Training School for Nurses will take place on Monday evening next in the George Street Church at 8 o'clock. Rev. W. Harold Young will give an address, Dr. Yelland will address the graduates, Mr. E. A. Peck will preside and present the diplomas. The musical programme is in charge of Mr. J. H. Renwick. All are invited; no admission charge.

2d-133-953

WEATHER

Highest temperature yesterday in the shade, 84 degrees. Lowest point last night, 65 degrees. Rainfall last night, .04 of an inch. Last night's rainfall was light, but there have been many occasions in the past when it would have been received with many expressions of gratitude. What we have in abundance we fail to appreciate. Copious showers have fallen every night for almost a week. There are sections of this earth where rain seldom falls. One of these places is the western coast of South America. The rainfall along this coast is exceedingly scant in most sections. At one place this year rain has fallen in torrents where it had not been seen before for 160 years. Here we have showers in abundance when needed.—W. P.

ALL MEMBERS OF THE KNIGHTS OF COLUMBUS ARE REQUESTED TO MEET AT THEIR CLUB ROOMS THIS EVENING, FRIDAY, JUNE 5TH, AT 7.30 P.M., AND PROCEED IN A BODY TO THE RESIDENCE OF OUR LATE BROTHER, RICHARD SHEEHY, SR.
A. C. WOLFF, G.K.

Neill's Footwear Helps For The Hot Weather
White Calf and White Canvas Strap Slippers and Gore Pumps Patent & Kid Strap Shoes
nd Oxfords, also Sandals in a great variety of styles and leathers. Outing Shoes for every occasion.
Special for the Kiddies
A Rubber Ball or Pencil with every pair of children's shoes.
R. NEILL Ltd.
350-354 GEORGE STREET

AGENTS WANTED

WANTED IMMEDIATELY — RELIable agents; good pay; free outfit; exclusive stock and territory. Our agency is valuable. For particulars write, Manager, Pelham Nursery Co., Toronto. 26d-151-45

BABY CARRIAGES, ETC.

FOR SALE—CREAM WICKER BABY Carriage, in first class condition. Phone 1819w. 174 Lock St. 3d-134-211

FOR SALE — FINE WICKER BABY Carriage, looks like new. $25.00. 168 McDonnell. 3d-134-223

WANTED

WANTED — BABY CARRIAGE IN good condition. Box 228 Examiner. 3d-134-228

WANTED — HENS AND CHICKENS wanted. Phone N. F. Doig, 2097F. 26d-157 161

WANTED — DISCARDED ARTIFICIal teeth and old gold; highest price paid Phillips Dental Laboratory, 408½ George St. 26d-133-543

WANTED FOR CASH — A 3 PIECE Chesterfield Suite in good condition. Also refrigerator, hall seat, stand and mirror. Box 213 "Examiner." 3d-134-213

WANTED—A TOURING CAR BODY for 1918 Ford Car; must be in good condition, at once; Phone or call 509 r 6 Lakefield, A. R. Mallory. 3d-134-956

BUSINESS CHANCES

SHOE REPAIRING BUSINESS FOR sale; no opposition, good turnover, together with brick store and dwelling on main street of police village. Terms arranged; a snap for cash. Apply Box 925 Peterboro Examiner. 3d-132-925

BOARDERS WANTED

BOARDERS WANTED—VERY CENtral. 1896w. 6d-132-70

BOARDERS WANTED — CENTRAL; all conveniences; phone 1383J. 12d-134-11115

BOARDERS WANTED—ROOM AND Board for lady or gentleman. Very central. Phone 2099J. 3d-132-163

NOTICE

WHEN WANTING A TAXI FOR CITY or country driving, call Grover Halpin at Pulkinghorn's Garage, phone 278w. 26d-136-11081

NOTICE—HENRY BROS., CARPENters and builders. Estimates given on new and repair work. Hardwood flooring a specialty. 'Phones 1024 or 2009W. 532 Aylmer street.

MEDICAL.

DR. BUCHANAN, F.R.C.S. Edinburgh **F.R.C.S.** Eng., L.R.C.P., London. Eye, Ear, Nose and Throat Specialist. Hours 9-11, 2-4 p.m., and 7-8 p.m. 'Phone 519. Office, corner Water and Murray streets.

DR. C. C. CRAGG— Eye, Ear Nose and Throat Specialist. Office 295 Charlotte street, formerly occupied by Dr. Neal. Hours—9-11 a.m., 2-4 p.m., 7-8.30 p.m. Telephone: House 980J. Office 2185.

BARRISTERS AND SOLICITORS

S. W. REID—Barrister, Solicitor, etc. Successor to A. E. Dixon, 397 1-2 George street. 'Phone 620.

GORDON & O'BRIEN — Barristers, Solicitors, Notaries. Money to loan on easy terms. Special attention to Patents and Trade Marks. Phone 319. G. N. Gordon, K.C., M.P., J. A. O'Brien. Mr. Gordon will be in his office every Saturday during the Session.

I. T. HEDD—Barrister, Solicitor, Notary. Office over the Dominion Bank, corner of George and Simcoe streets. Telephone No. 22 Private funds to loan at current rates upon easy terms.

O'CONNELL & CORKERY—Barristers, Solicitors and Notaries. Money to loan at the lowest current rates of interest. Daniel O'Connell, John R. Corkery, Hunter street, two doors west of the Post Office.

DUMBLE & JOHNSTON—Barristers, Solicitors, etc. Office, over the Toronto Savings and Loan Company, George Street. D. W. Dumble, K.C., W. Johnson.

R. R. HALL—Barrister, Solicitor, etc. Peterboro, Ont. Office, corner of Hunter and Water streets, over the Canadian Bank of Commerce. Trust Funds to loan on easy terms of payment.

JAMES FORDYCE STRICKLAND—Barrister, Solicitor, Notary Public. Peterboro. 'Phone 191. Money to loan. 375 Water street.

WILFRID F. HUYCKE, Barrister, Solicitor, Notary Public. 395 Water street. Telephone 239.

PECK, KERR & McELDERRY, Barristers, Solicitors and Notaries. Office, Water street, Peterboro. Money to loan at the lowest current rates of interest. Telephone 1950. E. A. Peck, F. D. Kerr, K. C., V. J. McElderry.

F. T. WEBSTER, Ontario Land Surveyor, Registered Professional Engineer, formerly with Lewis and MacRostie of Ottawa. 332½ George St.

POULTRY AND EGGS

POULTRY FOR SALE — BABY Chicks, four weeks old; would sell mother hen also. Apply to 452 Elm St. 3d-134-210

SITUATIONS VACANT

MEN OR WOMEN, STUDENTS, TEAchers, ministers or others paid $350 for hundred days' work, distributing religious literature Spare or full time. For free particulars, write Mr. Conrad, Spadina Building, Toronto. 4d-3.6.17.20

SMACK IDEAL SOFT DRINK FLAVor; cool, refreshing, healthful, delightfully tasty; made in a jiffy; enormous demand; send ten cents, get selling sample, enough for twenty-five glasses; secure this business in your territory; make money hand over fist this summer; experience of capital unnecessary. Bradley Garretson, Brantford, Ont. 12d-142-193

TEAMING AND CARTING

LOCAL AND LONG DISTANCE CARtage, moving a specialty. Trip, day or job. N. H. Bradley, 704 Water St., phone 2327w. 26d-136-588

TEAMING AND CARTING, LOCAL and long distance moving, Excavating and gardens ploughed. Thos. Flannery, 200 London St., phone 1538w. 26d-136 11079

WANTED — MOTOR CARTING, ALL kinds, long or short hauling. Beatty Bros. 'Phone 2163-991rz.

SALESMEN WANTED

WANTED — RAGS, BONES, OLD stoves, copper, brass, zinc, rubber, auto tires, wood ashes. Will send a man and clean your cellar or ash house free of charge. Address Stevens, 364 Mark street, or 'phone

HOUSES, REAL ESTATE

REAL ESTATE FOR SALE—HOUSE for sale or to rent. Apply 100 Bennett St. N. 6d-136-197

FOR SALE — NEW HOUSE ON Monaghan Road, centre hall plan; oak floors throughout. Moderate price. Terms to suit purchaser. Apply 437 George street. dtf

8-ROOM BRICK, ALL MODERN, central, would exchange for small house East City. Apply 314 King street. 3d-3, 5, 6-157

FOR SALE—BEAUTIFUL HOUSE—Brick, hardwood floors, hot water heating, finished attic, garage. 2 fire places. 599 Gilmour St. 26d-139-11172

FOR SALE — RED BRICK HOUSE, eight rooms; pressed brick, lot 50 x 120; splendid location, garage, all decorated, hot water heating and all conveiences. Price reasonable. Box No. 11357 Examiner. 3d-22, 29, 5-11357

FARM FOR SALE—TWO THOUSAND dollars will purchase equity in a good farm of 200 acres, suitable for general farming and stock raising. Good house, good barns, good water, splendid maple woods. The purchaser would be able to take off enough wood each year for the next five years to pay the carrying charges. For particulars apply The Review Office, Peterborough. 26d-133-535

HELP WANTED—Male

BOY WITH WHEEL WANTED AFter school and Saturdays at Brown's Hardware. Apply Saturday morning at 8 o'clock. 1d-132-226

EXPERIENCED FARM HAND—SINgle. Apply C. Deck, No. 5, Peterboro. 3d-133-198

WANTED — TWO EXPERIENCED Painters. Apply G. H. Duncan, 270½ [illegible]. 3d-132-[illegible]

WANTED AT ONCE — A SINGLE man for farm work. Apply Stanley R. Rosborough, R. R. No. 4, Peterboro. 3d-134-958

HELP WANTED—Female

GOOD DINING ROOM GIRL FOR Y. W.C.A. Apply Superintendent. 3d-132-932

WANTED—WOMAN TO DO WASHing. Phone 2491w. 3d-134-957

CAPABLE GIRL FOR HOUSEWORK, references required. Apply 506 Charlotte St. 3d-133-204

MAID FOR GENERAL HOUSEWORK Apply 543 Gilmour. Phone 473. 2d-133-962

WANTED—WOMEN FOR OUTDOOR work, short hours, good pay. Apply Box 138 Examiner. 6d-134-138

DINING ROOM GIRL AND UPSTAIRS Girl. Apply Montgomery House. 3d-133-947

WANTED — GIRL FOR DINING room and Bedrooms, also woman for laundry. Apply A. E. Wagner, Burleigh Falls 3d-132-172

AUTOS FOR SALE

CAR FOR SALE—FORD TOURING—cheap for quick sale. Phone 484 r 13. 3d-133-196

CAR FOR SALE—1922 FORD SEDAN in good condition. 306 Monaghan Road. 3d-134-230

CAR FOR SALE—A 7 PASSENGER McLaughlin Sedan in good condition. Will exchange for a smaller car. 242 Euclid, phone 2016w. 6d-132-86

FOR SALE—OVERLAND TOURING 1922 model, first class condition, cheap for quick sale. Phone 1498F or apply 440 George.

LIVE STOCK FOR SALE

FOR SALE—DURHAM COW, FRESH in about 3 weeks. Apply 565 Romaine St. 3d-133-199

FOR SALE—GOOD HOLSTEIN COW, due to freshen in about a week. Apply 59 Hillard St. 3d-134-220

SITUATIONS WANTED

POSITION WANTED — YOUNG MAN with good character recommendations and fair education with experience in commercial art and maps desires position in city or out of city. Apply Box No. 186 Examiner. 2d-132-186

LOST

LOST — PARCEL OF COLLARS. Finder please leave at Sing Lung, 464 George street. 3d-133-184

LOST—SMALL BOY'S FINGER MITT on Sherbrooke St. Wednesday night Finder leave at 261 Sherbrooke. 3d-133-269

LOST — IN ARMOURIES MONDAY night, bar pin, set with brilliants and sapphires. Phone 676J. 3d-134-231

LOST—ON SATURDAY, MAY 30, A fountain pen, 2 gold bands, between Capitol Theatre and Welsh's barber shop, east city. Finder please leave at Examiner. Initials W.B. 3d-134-222

LOST—BETWEEN GEORGE STREET Peterboro, and vicinity of Fowler's Corners, "Fedora." Finder please leave at Examiner. 3d-131-216

FOR SALE

FOR SALE—LARGE GAS RANGE; also bedroom rug. Phone 1666w. 3d-132-179

FOR SALE—HAMMOCK AND HAMmock Stand in first class condition. Apply 21 Benson Ave. phone 2209w. 3d-132-178

FOR SALE — 3 SETS BOWLING Bowls. Nearly new. Phone 1692. 3d-132-180

FOR SALE — TOP SOIL — PHONE 1903J. 12d-132-11379

FOR SALE—LOT ON PROVINCIAL Highway, also lots at Chemong Park. Phone 371. 3d-132-174

FOR SALE—RUSTIC CHAIRS, LAWN Chairs, etc., Apply R. H. Hunter, cor. Brock and George. 3d-22,29,5-11386

FOR SALE — REFRIGERATOR, practically new. Apply 470 Bolivar. 3d-132-166

FOR SALE — PANDORA RANGE, nearly new; apply 83 Benson Ave. 3d-134-232

FOR SALE—SQUARE STERN CEDar skiff with Johnston Outboard Motor. Phone 1278J. 3d-134-225

FOR SALE—LADIES' CLEVELAND Bicycle, good condition, cheap, phone 1383J. 3d-134-212

FOR SALE—BOSTON BULL DOG—cheap; thoroughbred; apply 2 Meldrum Apts., Water St. 3d-134-214

FOR SALE—½ DOZ. PEARL HANDle Dessert Forks and Knives in oak chest. Phone 744. 3d-133-949

FOR SALE — PRIVATE SALE OF Furniture. Apply 273 McDonnell St. 3d-133-188

FOR SALE — COIL FOR MOTOR Boat price $4. Apply Pulkinghorn's Garage. 182 Hunter St. W. 3d-134-219

FOR SALE—HOT WATER SAFFORD Boiler, in good condition. 205 Charlotte St. 6d-136-185

FOR SALE—NEW WILLIAMS Machine in first class order. Apply 480 Donegal or phone 583J. 3d-133-187

FOR SALE — "HAPPY THOUGHT" Range with warming closet and reservoir, in first class condition. Apply 246 McGill. 3d-132-167

FOR SALE — SQUARE TIMBER, Sills, Plates, Girts, a quantity of lumber, John Servius, first house from Western Ave. Highway. Phone 914f evenings. 3d-1,3,5-106

FOR SALE—A FEW MORE BAGS OF good Manvers Potatoes left at 60c a bag. W. H. Baker, Peterboro Planing Mills. Phone 676F. 3d-133-205

FOR SALE — RAG RUGS, MADE from your own rags, 60c per yard; also rugs for sale; write or call. W. Stevens, 87 Gladstone Ave. 3d-133-190

FOR SALE — AT HICKEY'S SHOE Store, 169 Hunter St. Woman's White Strap Slippers, $1.00; Misses' 75c; Woman's Pat. Strap $2.95; Child's Sandals, 1.15. 3d-133-201

FOR SALE—6 PIECE DINING ROOM Suite, new; cheap for quick sale. Phone 2269w. 3d-130-129

FOR SALE—CABBAGE AND CAULIflower Plants for sale, 15c per hundred. Phone 2097F. 6d-135-160

FOR SALE—GOLF CLUBS, CAN BE seen at Examiner office. 3d-132-162

FOR SALE — MIXED BODY WOOD at $8 per load; also mixed slabs $7 per load. Apply Richard Tedford, Warsaw, Phone [illegible]

FOR SALE — GAS STOVES, GAS Plates and Coal Oil Stoves, hand power washer and wringer, roll top desk, good as new, extension table, kitchen tables, side boards, kitchen cupboards, stands and sundry articles. 243 McDonnel street, J. Boorman. 4d-132-144

FOR SALE—GOLF CLUBS—I HAVE a set of Burke's Golfrite Clubs that I never use. Dirver, Brassie and Spoon, exact mates. No finer clubs made. Regular price $45.00; will sell for less than half. Who wants these finest "woods" in Peterboro. Call and examine them. Phone 2272. 190 Stewart Street. 2d-132-191

FOR ADOPTION

FOR ADOPTION — GIRL SEVEN years old. Apply Mrs. Geo. McCorry, King Street East, Millbrook, Ont. 5d-133-139

FOR RENT

TO RENT—ONE LARGE FURNISHed bedroom. Apply 176 Brock. 3d-132-165

TO RENT—FURNISHED COTTAGE at Chemong Park, 5 rooms, with running water and taps. Apply Jas. Grant, Bridgenorth. 3d-133-158

FOR RENT — 7 ROOMED BRICK House with all conveniences, also garage if required. Apply Mrs. A. Wilson, 243 Wescott St. 6d-135-980

TO RENT—NICE BRIGHT PARTLY furnished apartment, conveniences, 3 blocks north C.P.R. on Dalhousie street. Handy to main part of city. Apply 293 Dalhousie street. 'Phone 273. 5d-134-169

TO RENT—EIGHT ROOMED HOUSE, centrally located; modern; oak floors. Phone 1039w. 6d-134-1[illegible]

TRENT RIVER — RENT FOR SEAson, summer cottage, four rooms, furnished, screened verandah, garage, skiff, good fishing; three miles from Havelock. Samuel Johnston, Campbellford, Ont., phone 248. 3d-132-170

TO RENT—LOW RENT—TWO HOUSes with plumbing; see Ben Johnson, 334 Downie. 3d-133-189

FOR RENT—APARTMENT, UPPER Duplex, 5 rooms, heated, garage, Apply 265 Rubidge St. 1405w. 6d-137-215

SUMMER COTTAGES — TO RENT— Fine, furnished summer cottage at Stoney Lake, most conveniently located. William Irwin, 438 Sheridan St., Peterborough. 3d-133-943

TO RENT—FURNISHED COTTAGE, Jack's Lake, by two experienced guides. Apply to James Lean, Apsley. 6d-136-183

FOR RENT—6 ROOMED HOUSE, all conveniences, very central, rent reasonable. Apply Mr. I. Derocher, 260 Murray St. 3d-133-192

FOR RENT—HEATED APARTMENT Central; Apply 299 George. 3d-133-194

FOR RENT — HOUSE, MODERN terms reasonable. Apply 583 Aylmer. 6d-134-145

TO RENT—HOUSE WITH CONVENIences; central; apply 502 George St. N. 3d-133-200

TO RENT—2 NICE BRIGHT FURnished Bedrooms. Very central; board optional; use of phone. Call 2032J. 6d-133-111

FOR RENT—7 ROOMED FURNISHed cottage, Chemong Park, water front lot. Phone 1207J. 3d-134-124

TO RENT — MODERN 7 ROOMED house, all conveniences, including garage, splendidly located. Phone 1515J. 3d-134-221

FOR RENT

MODERN HEATED APARTMENT IN Bank of Commerce Building. Immediate possession. Apply 437 George street dtf

TO RENT—A COTTAGE ON LAKE Chemong to rent. Apply after June 7th, Chemong Lodge, Bridgenorth, directly back of post office. 2d-133-952

FOR RENT—HEATED OFFICE ON George street. Apply 437 George street. dtf

TO RENT—APARTMENT FURNISHed or unfurnished, suitable for nurses or bachelors. 190 Brock St. 3d-133-207

TO RENT—CHOICE 8 ROOM MODern house No. 464 Driscoll Terrace St. Rent right. Apply Gainey Bros., phone 2124. 3d-133-206

TO RENT—DOWNSTAIRS FLAT, 4 pleasant rooms; good condition; cellar, all conveniences, $16. Strictly private. 67 Sophia St., phone 1884w. 3d-133-208

TO RENT—$30 PER MONTH, REAL home, 7-roomed brick, south, handy to main part of city. Apply 293 Dalhousie street. Phone 273. 5d-133-134

FOR RENT — APARTMENT "D" Nova Scotia Apartments. Immediate possession. Apply 437 George Street. d t f

TO RENT—MODERN 7 ROOMED house, all conveniences, newly decorated, centrally located. Apply to 386 Stewart street. 7d-133-63

TO RENT — MODERN, HEATED Apartment. Equire 451 Water St. 26d-150-34

APARTMENT!

To let. 11 rooms, central, conveniences, low rent. Also 4-roomed tent for sale at a bargain.

A. LOW & CO.
385 Bethune Street
Phone 607 N. and Hel. 1027

The Health Association Deserves Your Support.

A LINE-O-TYPE.

If theres one' thing more than another that should be avoid in warm weather, it is argument. But who in Peterborough can help being drawn into controversy over Sunday bathing and music **No Argument Here.** And it isn't really an argument at all, for apparently there are 21,718 citizens against the prohibitory law and only 8 members of the City Council in favor of it. So it is one-sided to say the least.

The Examiner expected on Tuesday when it started to interview people on the question that there would be at least a few who would support the Council's action. But there is nary a one. People stopped on the street, called by phone, interviewed in their homes and in their stores, all gave the same answer. They are absolutely opposed without equivocation to the banning of Sunday bathing, and Sunday band concerts. And not one letter has been written to The Examiner supporting the Council.

If there ever was anything that the people of Peterborough were unanimous about—it is in condemnation of the legislation put through at Monday night's meeting of the City Council.

* * *

Page Alderman Crowe! WOR radio station will at 2.45 to-morrow afternoon broadcast a lecture on "How to prolong the lives of old dogs."

* * *

The thermometer on the back page of last night's Examiner looked as though it had burst under the heat wave. It didn't, but somebody decided the little dot that marked the height of mercury was not conspicuous enough, and he tried to fix it. The result wasn't a success.

The old wise crack that "It's not the heat; it's th' humidity," was pulled off yesterday for the first time this season officially. There's more truth than poetry in it at that, but if it's true, why is it that hotels report an increase in the consumption of 4.4 since the hot days arrived? Why not get some of the juice baked out instead of increasing the body humidity by drinking—even 4.4?

* * *

With weather prophets at every turn there seems little need for one more, but our guess is that one man's guess on the weather proposition is as good as another's. Except, of course, the PREDICTIONS made by the weather man's official representatives at the Observatory, which the Examiner prints every day on the front page. They are official, and anything official is right.

But to get back to our personal ideas of what the weather has in store, we forecast more rain and sun before there's snow, and as long as the rain comes at night we don't mind. We don't have to get out the hose to spray the budding grass and springing flowers.

Last night's was a little early, being directly responsible for holding up The Examiner team's game with the Bankers, and allowing the Bankers to run up such a score that they threaten to bring along one of their adding machines next time to keep track of the runs.

The weatherman is doing fine, so let him alone.

* * *

Signs of Summer: "This vest has a button too many at the top, an' a buttonhole too many at th' bottom."

* * *

The straw hat season is here in all its glory of new styles—the men's straw-hat season, that is, for the women have been wearing their new straws since January or **Straw Hats** the middle of February. And it will not be long now until they will have begun to wear their fall and winter hats. Last Saturday two hardy men were seen self-consciously parading in Summer headgear; by Sunday there were scores, and to-day the man without a straw is conspicuous.

The old school adage that a pupil cannot understand present day economics or politics, unless he has studied the beginnings, it seems to us, should hold true in so important a matter as this personal adornment that has such a hold upon the Sheiks of to-day. Straw hats have not been taken seriously enough in the past. Let's go back to the beginning.

Straw hats were first worn by the Romans. Now look at the picture you have for the first episode. Men in skirts that reach two inches above their knees, with table cloths slipped nonchalantly over a shoulder, parading the sunny side of the street with narrow-brim, high crown straws perched rakishly on their heads.

That was the beginning but it was not until many centuries later history records, that straw hats became really popular. It was in the sixteenth century that Mary Queen of Scots became interested in the wearing of straw hats, and she popularized the fad. She employed a number of straw plaiters and took them to Scotland to train her people in the art.

Tuscany furnishes the finest straws and plaids. In Tuscany the delicate Leghorn is woven into its finest texture. It is here that some of the braids are so fine that the hat-makers find it impossible to work upon it more than two or three hours at a time on account of the strain on their eyes.

Then the hats come over here to strain our eyes.

* * *

If automobiles turned the corner as cannily as prosperity is doing there would not be many accidents.

THIRTY.

JOPLING'S NORTH STORE

Very Best Round Steak - 25c

Prime Rib Rolled Roasts - 28c

Rump Roast of Beef Boneless 22c

Prime Roasts Beef	15c	Wedge Roast Beef	20c
Pot Roasts Beef, Meaty	12½c	Thick Plate Rib Boil	12½c
Rump Roast Beef, Full Cut	15c	Fancy Sirloin Roasts, Rolled	30c

FULL LINE READY-TO-EAT MEATS

SHOULDERS YOUNG LAMB AT 25c.

Breast of Young Lamb	15c
Legs of Young Lamb	30c
Lamb Chops, Lean	25c

THICK ROASTS PRIME VEAL 18c.

Filets of Veal	28c
Rump Roasts Veal	20c
Stewing Cuts	10c, 12c
Veal Chops	25c

SHOULDER CUTS YOUNG PORK 23c.

Ham Cuts of Young Pork	28c
Streaky Pork, Sliced or Piece	25c
Fresh Butts of Young Pork	25c
Loin Pork Chops, Trimmed	33c

EXTRA SPECIALS

Peameal Pickle Back, lb.	35c, 40c
Breakfast Bacon, lb.	40c
Picnic Ham, lb.	25c

Choice Dairy BUTTER - 30c

Get the Habit of Phoning 275

USED CARS

We have ready for delivery a number of the *best bargains* we have ever had in *reliable* used cars.

TERMS IF DESIRED

DUFFUS MOTOR SALES
PETERBOROUGH

FOR SALE

Building Lots on Douglas Avenue—Easy Terms. Saturday, June 6th, from 2 p.m. until 4 p.m. on the property. Sewer, Water and Sidewalks on Property.

HILL, WEDDELL & HILLS
General Insurance Agency
ESTABLISHED 1883
Phone 14 124 Hunter Street West

"BRINGING UP FATHER" - Geo. McManus

FOR SALE

REAL BARGAINS FOR REAL ESTATE BUYERS

$2600.00 will buy a good frame house, 6 rooms, all improvements except furnace, large lot, owner will take a lot in south end as part pay.
$2300.00 will buy a very comfortable frame house, partly modern, situated in the west end, good terms.
$1600.00 will buy a nice 5 roomed cottage, partly modern, hardwood floors, centrally located.
$3800.00 will buy a fine brick house, modern, large lot with garage, situated in the west end, good terms.
$4000.00 will buy a splendid brick house, 7 rooms, all improvements, large lot, situated in the south end, owner will exchange for a house more central and pay a difference.
$3500.00 will buy a brick house, modern, in first class condition; situated in southern part of the city, good terms.
We have also a selection of houses for rent in all parts of the city.
For Inspection and Particulars
Apply
J. T. O'CONNELL & CO.
136 Hunter St., W. Peterborough
Office phone 375 - House phone 1326
A. Mills, agent, phone 1439w

WOOD

Dry, piled inside under cover
HARDWOOD SLABS
Cut Stove Length, ½ Cord $6.50
HEMLOCK SLABS
Cut Stove Length, ½ Cord $4.50
WOODWORK of all kinds Doors Trim, etc.
THE CANADIAN ALADDIN COMPANY
Phone 952 Evening 1522f

FOR ALBERTA COAL

PHONE 47

Robt. Hicks Co. Ltd.
266 CHARLOTTE ST.
47—Phones—48

Telephone 790 When You Want Your
Piano Or Organ Tuned.
Player Pianos a Specialty
All Work Guaranteed
W. H. CUNNINGHAM
560 Weller Street

CHINA PAINTING
Mrs. Langley McCarthy Teaches Biscoffs' New and Beautiful Work in CHINA PAINTING

COAL - COKE - WOOD
12 in Dry Tamarac, $4.75 ½ cord
12 in. Dry Wood and Slabs, mixed $3.75; 12 inch Maple and Beech, $6.50 half cord.
H. H. DINSDALE
Phone 153. All Kinds of Coal.

DAVIS-THOMPSON COMPANY, LTD.
Insurance and [illegible] Agency
433 GEORGE ST. PHONE 40

4% INTEREST, compounded Half-Yearly, Paid on Deposits

One Dollar opens an account. Special facilities afforded Depositors for the convenient transaction of their business, and accounts are subject to cheque withdrawal.

For Sums of $100 and upwards this Company's Debentures are issued in terms of one to five years, bearing special rates of interest, depending upon the term of investment.

TORONTO SAVINGS AND LOAN CO.
435-437 George Street
Peterborough

CONFIDENCE MAN WAS CAUGHT IN CAMPBELLFORD

"Dr. H. W. Count" Was Seeking a Manager for a Chain Store.

COMPANY UNKNOWN

CAMPBELLFORD, June 5. — "Dr. H. W. Count," a sleek and prosperous looking American, of about middle age, is cooling his heels in the Cobourg jail, a wealthy Seymour farmer has been rescued from the web of an alleged confidence man, these two conditions having been brought about by the police instincts of Chief Brown, who from a slender clue developed a case that is likely to prove of Dominion-wide interest.

Story Starts at Peterboro.

The story opens in Peterboro, that pious city, where Sunday bathing is rated as a misdemeanor—or is it a crime?—and where some of the aldermen are in favor of arming the dog-catcher with the accoutrements of modern warfare.

An advertisement called for applications for the position of manager of a branch store, which it was alleged, the British Columbia Chain Stores, Ltd., proposed to open in Peterboro. Replies were to be sent to Box 43. A number of applications were received and at this stage "Dr. Count" steps into the picture. He took the matter up with a Seymour farmer and his proposition was this: The farmer was to be engaged as manager of the new store at a salary of $50 a week and a commission of 5 per cent. on the net profits. The contract stated that the manager would be required to deposit every night in a local bank the amount of the gross sales during the day to the credit of the head office in Vancouver, B.C.

Naturally the farmer hesitated over paying that amount of money to a stranger, and he counsulted his banker in Campbellford. The latter searched the records of the commercial agencies but failed to find the name of the company which "Dr. Count" alleged he represented. This brought the negotiations to a sudden standstill.

Suspicions Aroused.

The fact that "Count" was willing to engage as manager of a store an inexperienced farmer, aroused the suspicions of the banker, and of Chief Brown, to whom the case was reported. The officer went to the hotel at which "Count" was stopping and invited him to the police station where he was questioned closely.

"Count" at first stuck to the claim that his business was on the level. Chief Brown, after a telephone conversation with Crown Attorney Kerr at Cobourg, who authorized the expense, sent a telegram of inquiry to the chief of police at Vancouver. The answer came back that neither the Chain Stores Company or "Count" was known in that city.

In the meantime, it is alleged, the "doctor," who said he earned that title by graduating in dentistry, admitted to the Chief that he was engaged in a fake scheme. A warrant was issued on a charge of attempted fraud, and without asking the prisoner to plead Magistrat Payne remanded him until Monday. Late on Tuesday evening "Dr. Count" was taken to Cobourg jail by Chief Brown.

Before returning home Chief Brown ascertained that the "Doctor" had operated in Port Hope, where he had engaged a woman as manager, and from whom he was to receive $600. The contract was drawn up and "Count" was to receive his money on Tuesday afternoon, promising to call at Port Hope for the purpose. Fortunately for the Port Hope lady, who had the money ready for the oily American, Chief Brown prevented him from keeping his engagement. At the hour of his appointment in Port Hope the "Count" was in the Chief's office here trying to explain matters.

From papers found on the prisoner it is believed that he carried on the same line of endeavor in Montreal, Kingston, Brockville and Belleville. He had in his possession a number of telegrams signed "M. J. McDonald," praising his work and commending his judgment in the matter of selecting managers; all of whom, [illegible] satisfactory. This "McDonald," whom the authorities regard as a confederate, was represented by "Count" as the big man in the company and the telegrams were shown to prospective clients as proof that the operations were genuine. One of thees "McDonald" telegrams was sent from Belleville to "Count" while he was a guest of the Empress Hotel, Peterboro, and praised him highly for the work that he had done in the former city.

Chief Brown has received a telegram from Provincial Constable Cousans of Cobourg, giving a description of "McDonald," who has been travelling in a Sedan car with a New York license.

CAMPBELLFORD PERSONALS

CAMPBELLFORD, June 5.—Mrs. A. W. Free, who has been visiting at the home of her daughter, Mrs. M. G. McCarthy, returned to town on Tuesday and is now at the home of her daughter, Mrs. H. O. Richardson.

Mrs. M. Buck of Kingston was in town this week on business and while here was a guest at the home of Mr. and Mrs. James W. Johnston, Ranney street.

Mrs. Leslie Brooks of Toronto is visiting friends in town.

Friends of Miss Mabel Mitchell, daughter of Mr. and Mrs. John Mitchell, Havelock Road, will be pleased to learn that she is making very satisfactory progress after an operation in Belleville General Hospital on Tuesday. Miss Mitchell has been attending business college in Belleville, and when word of her illness was received here, Mr. and Mrs. Mitchell left immediately to be with their daughter.

Rev. J. E. Glover of Cambray, formerly of Campbellford, called on friends here on Tuesday while en route to attend conference in Belleville.

Mesdames W. H. Ashton, George Hammond, W. J. Stillman and Miss Stella Keir left on Tuesday for Oshawa to attend the Methodist Women's Missionary Convention being held there this week. Mrs. Stillman is a delegate from the local W.M.S. Auxiliary and Miss Keir, delegate from the Young Ladies Mission Circle.

J. Light, the new assistant policeman arrived on Saturday with his family from Dorland, Ont. and have taken up residence on Queen street, in the brick house owned by James Moir.

Mr. and Mrs. James Casement left town yesterday for Round Lake where they will reside.

Mrs. Thomas Craighead is visiting at the home of her daughter, Mrs. Albert Petherick, at Petherick's Corners.

Miss Essa Dafoe, B.A., and Miss Grace Payne intend taking a trip to Europe during the holiday.

Friends of little Billy Richardson will be pleased to know that his condition is slightly improved.

Dr. E. F. Richardson visited his little nephew in Toronto for a couple of days.

Mr. and Mrs. W. W. Milligan and family and Mr. and Mrs. George Ivey left on Tuesday for Stirling, where they will reside. Mr. Milligan and Mr. Ivey have purchased Mr. Cranston's mill there.

G. B. Stevenson of Hastings was in town on Wednesday.

Artists at Alderville.

On Tuesday evening a large number of the leading musical artists of Campbellford, motored to Alderville (near Roseneath) where they staged a concert which was a grand success, in aid of the Alderville War Memorial Fund.

The concert which was held in the Methodist Church was largely attended, the pastor of the church presiding. Major Belford, M.P.P. was present and gave an appropriate address, in his usual fluent manner. The speaker spoke very highly of the service rendered the Empire by the people of Alderville.

A. H. McKeel of Campbellford, who also made a very fitting address and who has at heart the commemoration of the memory of all those who fell in the Great War, was the promoter of this concert.

The following is the programme rendered, every member being heartily received and encored.

Piano solo—George Lucy; Male quartette—Messrs. Walter Lowe, George Lucy, J. H Bell and Walter Henson; Vocal Solo—Miss Helen Wood; Monologue—Mrs. J. H. Bell; Vocal Solo—George Lucy; Vocal Solo—Walter Henson; Cornet Solo—Walter Lowe; Vocal Solo—Miss Nellie Hoover; Duet—Messrs. George Lucy and Walter Henson; Reading—Mrs. J. H. Bell; Solo—Miss Emma Meikledohn; Solo—Walter Henson; Solo—Mrs. Ed. Bates; Reading—Mrs. J. H. Bell; Male quartette—Messrs. Lucy, Lowe, Bell and Henson; Miss Helen Wood made a charming accompanist for the evening.

After the programme, those taking part were royally entertained to a sumptuous supper by the Alderville ladies.

Missionary Society Meets.

The regular meeting of the Women's Missionary of the Methodist Church and the Unionist McIntosh Auxiliary was held in the school room of the Methodist church on Tuesday afternoon.

After each had disposed of the usual business, a joint meeting was held at which Mrs. (Dr.) A. Haig, who was a delegate to the Provincial W.M.S. Convention held recently in London, gave an excellent report which was much enjoyed. It was decided to hold a prayer meeting on the afternoon of June 9th, from 3 to 3.30.

CHANGES MADE ON C.N.R. TRAINS

Men Have Been Shifted From One Line to Another.

AGENT MOVED

CAMPBELLFORD, June 5—George Bowhey, formerly of the Haliburton branch of the C. N. R. where he worked for over 15 years, has been appointed on the local line as passenger conductor to succeed the late conductor, John Way, who died recently.

William Crozier, formerly on the Campbellford branch, and later of the Blackwater and Midland division, has been appointed conductor on the C. N. R. flier which leaves Peterboro' for Toronto at 7.10, in succession to Mr. McCarthy, superannuated after 50 years service.

Goes to Peterboro'.

A. J. Wood, local representative of the Metropolitan Insurance Company for over a year, has been promoted to the position of assistant manager at Peterboro', and has left for that city to take up his new duties. His family will remain here for some time. Mr. Woods place in Campbellford will be taken by Charles Calver, late of the Standard Bank staff.

Mr. Wood's departure is regretted as he is well known here, having been on the staff of the Trent Canal for several years before going into the insurance business. He was a member of the Northumberland Regiment band, and one of the best amateur actors in town. He was elected manager of the league baseball team at the beginning of the season, but the change in his plans makes it necessary for him to give up that position.

Softball Schedule.

The following is the schedule for the softball games next week:

Monday—Mill "A" vs. Mill "B."

Tuesday—Hydro vs. Clerks.

Thursday—W. and L. Commission vs. Oddfellows.

Friday—Outlaws vs. Masons.

All games will be played at the fair grounds, and will be called at six p.m. sharp.

Conservative Delegates.

The following is a list of the town delegates who will attend the Conservative convention to be held at Warkworth at 1.30 Friday afternoon, the first [illegible] Crow officiating.

Ward 1—J. A. Irwin, A. L. Reindeau, J. A. Linton, T. S. Baker.

Alternates—R. J. Bullen and A. A. Linton.

Ward 2—Charles H. Davidson, W. J. Armstrong, G. A. Kingston, T. J. Horkins.

Alternates—R. J. Allan and J. C. Birmingham.

Ward 3—W. J. Abernethy, Nelson Lloyd, Ernest Wilson, J. A. Jeffs.

Alternates—D. A. Owen and J. C. Anderson.

Ward 4—J. A. Smith, Robert Lowery, S. A. Maguire, Dr. S. West.

Alternates—R. J. Bonney and Allan G. Watson.

Robert Lowery, who is vice-president of the Conservative organization for Campbellford, did not have the complete list last night of the township delegates, although it is understood that these have been elected in each of the polling subdivisions. Mr. Lowery says that the Campbellford and Seymour delegates will vote as one man in the convention for the renomination of Mr. E. Maybee, M.P., the present member.

Tuesday was a holiday in Campbellford, and the town was practically deserted all day, the majority of the residents attending the celebration either at Belleville or Havelock.

NEW COLOR MOVIES

ANTWERP, Belgium, June 5.—A Belgian inventor named Dony claims to have solved the problem of color motion pictures through the use of a new bi-chromatic movable screen. The screen "brings out" colors, he says.

NORWOOD PERSONALS

NORWOOD, June 5.—Rev. J. P. McLennan, pastor of the Baptist Church, Norwood, left on Monday morning for Walkerton to see his father, who is ill. Mrs. McLennan and Master Albert accompanied him.

Mrs. (Rev.) Verner McNeely, of Scugog, is visiting Mr. and Mrs. Thos. McNeely during Rev. McNeely's attendance at conference.

Gerald Gardner is receiving gui tmo gratulations on his success in p his third year examinations at the Dental College, Toronto.

Miss Charlotte Beamish, nurse-in-training in the Smith's Falls Hospital, is spending her vacation in the village with her parents, Mr. and Mrs. Richard Beamish.

Mr. and Mrs. Lloyd Hess, of Hastings, were recent guests of Mr. and Mrs. Elsworth Hogg.

Miss Nellie Satchel, of Toronto, is visiting at the home of Mrs. J. B. Pearce.

Miss Ida Weir returned home to Madoc on Monday after spending the past few weeks with her sister, Mrs. [illegible] Sutton.

Mr. and Mrs. John Weir, Mr. and Mrs. J. Stan. Weir, and Mr. Armar Weir, were guests of friends in Peterboro' and Keene on Sunday.

Mr. and Mrs. John Drope, of Roseneath, were guests of Norwood friends recently.

Ronald Garlick left on Wednesday morning for Cleveland, where he purposes remaining for an indefinite time.

Mr. Duncan, of Ottawa, was in the village and district the first of the week calling on some of the home boys.

OBITUARY.

RICHARD SHEEHY.

The death occurred last night of Richard Sheehy, well-known contractor of Peterborough. Funeral announcements will be made later.

ROBERT C. BIDGOOD

Robert C. Bidgood, late of 199 Beatrice St., Toronto, died at the residence of his brother, George, in North Monaghan on June 4. He leaves to mourn his loss four brothers: John of Ohio, Charles of Toronto, George of N. Monaghan, Thomas of Bradford, Pa., and one sister, Mrs. Wm. Patterson of Toronto. The funeral will take place on Saturday, June 6th, at 1.30 from the residence of his brother, to the [illegible] Crow officiating.

MRS. WILLIAM LINN

Bessie Hay, wife of William Linn, died Thursday at the home of her parents, Mr. and Mrs. John Hay, Seymour East, after a long illness. The date of the funeral has not yet been announced.

The deceased who is survived by her husband, was about 40 years of age. The couple sold their farm in Seymour some years ago and lived retired on Front Street ever since. The late Mrs. Linn was ill in town all last winter and some time ago was moved to the home of her parents in the vain hope that she would be benefitted by the change.

CLERKS WON.

Beat Masons in a Softball Game at Campbellford 7 to 3.

CAMPBELLFORD, June 5 — In the softball schedule last evening the Clerks and Masons were the contenders and the former got the best end of a 7-3 score. The lineup:

Clerks—Parsons, l.s.s.; Gay, r.s.s.; Denike, 1b; Bussey, p; McCullough, 2b; Atkinson, 3b; Bake, cf; Bush, c; Hunter, lf; Ingram, rf.

Masons—Bonnycastle, p; Birmingham, c; Weston 1b; Wiggins, ss; Richardson, 2b; Easton, 3b; Tdigg, rf; Douglas, cf; Cumming, lf; Denyes, ss.

DIVORCE BILL AMENDMENT

(Continued from Page One.)

from the Christian Guardian and the Presbyterian Witness. If divorce was unchristian, it was also immoral he said. It was violation of natural law which required that there should be enduring union for the welfare of children. Divorce led to legalized race suicide.

Wm. Irvine (Labor, East Calgary) asked if Mr. Vien would invoke Divine authority for all other legislation, for instance, for the vote to the Quebec harbor of five million dollars. Mr. Vien retorted that it was ridiculous to make such a comparison.

The Claim of Women.

A. R. McMaster (Liberal, Brome) could not understand where Mr. Vien got Biblical support for his arguments unless it was in that utterance of St. Paul, "He who does not look after his own is worse than an infidel." Mr. McMaster said that it shocked his sense of Christian justice to hear a man oppose a measure which sought only to give equality of rights to women as well as men. He wondered if Mr. Vien really suggested that the women of Alberta should be subject to divorce because of infidelity and then when the women applied for freedom from their husbands on the same ground that the law should say to them, "You can't get freedom unless he has treated you rough and banged you about in addition." He declined to believe that the Minister of Justice would mete out such justice as that.

Mr. McMaster said that if divorce was immoral, the fathers of Confederation were immoral, because they took on themselves the right to legislate for divorce. As for the Vien amendment, it struck no distinction between the guilty and innocent parties in an unhappy marriage. A woman whose husband had so misbehaved that divorce was inevitable would be condemned to struggle along for the rest of her life, the victim of another's sin.

Mr. McMaster did not think that Canada should be out of line with practically every nation in the world. In most countries divorce courts existed, and were in existence in certain provinces in Canada. The bill before the House merely asked for "even handed justice" as between man and woman.

"Curse in United States."

Hon. Charles Marcil (Liberal, Bonaventure) voiced his protest against divorce. It was a curse to every country, and a curse to the United States at the present time. Mr. Marcil read an article written some time ago in Hearst's magazine by Chief Justice Taft of the United States, in which in referring to the number of divorces in the States, he had stated that the increase was a "reflection upon the laws of the country." The divorce situation in the United States was a "warning to Canada."

J. S. Woodsworth (Labor, Winnipeg Centre) stated he was surprised to hear Mr. Vien base arguments against divorce upon a literal interpretation of the Sermon on the Mount and Christian teaching. Mr. Vien had offered a number of Biblical quotations, but, stated Mr. Woodsworth, he would like to know what Mr. Vien's idea would be in respect to a literal interpretation of such passages as "an eye for an eye, and a tooth for a tooth." A number of similar quotations were read by Mr. Woodsworth from the Bible.

L. H. Martel (Liberal, Hants) interjected that it was against the rules of the House to carry on a theological discussion. He objected to a member "holding a Bible in his hands, endeavoring to show us our sins and iniquities."

"Open and Above Board."

Mr. Woodsworth asked if our whole system of national defence and our courts were in accordance with the literal translation of the Sermon on the Mount. He favored divorce and preferred to have conditions "open and above board," rather than to have "all sorts of clandestine arrangements."

All that was asked for in the bill was that women in the West should be placed in the same position as women in the East. This should not be denied. How could anyone in the East deny that right to the West? The bill also asked that women in the West should have the same rights as men in the West. This was only justice.

Sir Henry Drayton said that it was his intention later to move a resolution which would, in case of a divorce, make it impossible for the guilty to remarry, while the innocent could have that privilege.

Hon. Ernest Lapointe, Minister of Justice, opposed divorce on principle, and could not find any compromise acceptable. The women of the West had the same rights as the women of the East, in matters of divorce, before the Parliament of Canada.

"At much greater expense," interjected Mr. McMaster.

"Let's have a Crow's Nest rate for divorces," said C. G. Power (Liberal, Quebec South).

Divorce a Tragedy.

The increase of divorce, Mr. Lapointe continued, was a tragedy. The Minister favored the amendment moved by Mr. Vien, because the right to remarry, if taken away, would be one effective remedy of the divorce problem. He would also support Sir Henry Drayton's proposal.

Miss MacPhail (Progressive, South-East Grey) spoke briefly, saying no one desired the preservation of the home, but it was a matter which lay almost entirely with men. She would support the bill but oppose the amendment. When society had a single standard for men and women, the homes would be worthy of preservation.

T. W. Bird (Progressive, Nelson) doubted if it was possible to legislate sanctity into the home.

Mr. Shaw remarked that it had been stated that women could come to Parliament for divorce on an equal footing with men; but it should be remembered that women, in such cases, were usually without funds to go to the greater expense of securing a divorce by Parliament. He submitted that the amendment was an entirely new proposal, and not related to the question of equality as covered by the bill.

A. M. Carmichael (Progressive, Kindersley) said he was opposed to divorce, and would support the amendment.

Amendment Defeated.

On division the Vien amendment was defeated 73 to 60. The House divided with no reference to party affiliation, three Conservatives and eight Progressives voting for the amendment. Neither the Prime Ministed nor the leader of the Opposition were in the House when the division was taken. The Progressive leader, Robert Forke, voted against the amendment. When a vote on the main motion was called for Sir Henry Drayton moved another amendment, which would provide that when divorce was granted, the guilty party would not be given the right to remarry during the lifetime of the other spouse under pain of action for bigamy.

Horatio Hocken (Conservative, West Toronto) said that while he was not in favor of dicorce, he objected to the measure proposed in this amendment. It would mean a great increase in illegitimate children in Canada.

Mr. Hocken said that Mr. Vien, by endeavoring to amend the Divorce Bill, had indicated his approval of the principle of divorce.

Mr. Vien interrurpted to say that he had been endeavoring to make divorce legal separation.

Mr. Hocken said marriage was primarily a civil contract, and in the matter, clergymen were agents of the State. All Parliament was concerned with was the civil consequences. The Drayton amendment, he said, was only half as bad as the amendment moved by Mr. Vien.

WEDDING BELLS.

FINNIE—McCONNACHIE

BAILIEBORO, June 5 — The Presbyterian Church at Centreville was the scene of a very pretty wedding on Wednesday when Annie Hamilton, elder daughter of the Rev. A. H. and Mrs. McConnachie, became the bride of Walter Laurence Finnie, elder son of Mr. and Mrs. Walter Finnie of South Monaghan.

At one o'clock the bridal party entered the church to the strains of Mendelssohns' Wedding March, which was beautifully rendered by Miss Kathleen Isbister.

The bride, who was given away by her father, looked very charming in a wedding gown of white canton crepe, with bridal veil daintily trimmed with orange blossoms and bouquet of ophelia roses. The bridesmaid, Miss Connie McConachie, sister of the bride, looked very pretty in an ashes of roses lovatt crepe gown with fawn georgette hat. She also carried ophelia roses. Mr. Gladstone Finnie supported the bridegroom.

The Rev. A. H. McConnachie, assisted by the Rev. M. C. McKinnon, B.D., of Knox Church, Peterboro, conducted the ceremony. During the signing of the register, Miss Kathleen Isbister played very beautifully "O Perfect Love." The ushers were, Mr. Ronald Deyell, Mr. Fred Barnard, Mr. Ronald Hutchison, Mr. [illegible] Reginald.

The church was beautifully decorated with flowering plants forming a bank below the pulpit, the arch being formed of white lilacs. The whole scheme of decoration was tastefully done and greatly admired. The church itself was crowded.

The bride and groom received the guests at the manse, the veranda gay with flowers and streamers for the occasion.

A dainty four-course luncheon was served by T. H. Hooper's, Peterborough.

Mr. McKinnon proposed a toast to the bride to which the groom made a very neat reply.

The happy couple left in the afternoon for Toronto, Niagara Falls and other points, the bride travelling in a rust-coloured satin-faced canton dress and coat of rust shade velvedyne with shoes and stockings to match and hat of fawn georgette. Mr. and Mrs. Finnie upon their return from their honeymoon will reside in South Monaghan.

Among congratuations received by the bride and groom was a cablegram from friends in Ayr, Scotland the former home of the bride.

OARSMAN TO STUDY MEDICINE

LONDON, June 4.—(Associated Press).—W. P. Mellen, the American Oxford student-oarsman, has entered St. Mary's Hospital as a medical student. He stroked the winning Oxford crew in 1923 and the losing crew last year.

WESTERN MANUFACTURER TELLS OF OPTIMISM FOR FUTURE BASED ON PRODUCTION AND RESOURCES

Reports of Conditions in the East and West at Thursday's Sessions.

VOICE OF QUEBEC.

F. W. Stewart Says Term "French-Canadian" Is Resented in Province.

HAMILTON, June 5.—Speakers Thursday at the Canadian Manufacturers' Association Convention luncheon were Col. Hercule Barre, Canadian trade commissioner to France; W. J. Egan, deputy minister of immigration; F. W. Stewart, former chairman Quebec division C.M.A.; and A. F. Andrews, of Medicine Hat, chairman of the Alberta branch of the Manufacturers' Association.

Colonel Hatch occupied the chair.

"Before the war," Col. Barre said, "France fulfilled 80 per cent. of her needs, but now conditions have changed." He said that exporters must study the customs of the countries with which they wish to do business. "the Germans have done this," he said.

France is a really good market for our products, but the depreciation of exchange presents difficulties. Many Canadian exporters have overcome the French tariff barriers by sending their goods semi-finished. The trade commissioner stated emphatically that to be successful goods must be of high quality and reasonable in price. Quantities should be kept on hand in France so that agents can make quick deliveries.

France, Col. Barre added, is grateful to Canada for her part in the war, and is anxious to trade when prices are nearly equal.

At New Zealand "Ex."

W. J. Egan, former trade commissioner to South Africa and now deputy minister of immigration, spoke on the forthcoming exhibition at Dunedin, New Zealand. He asked the manufacturers present to take a part in this exhibition, and promised on the part of the Government that his department would have a "National Court in the Canadian Building," and would advertise Canada at the New Zealand exhibition as well as it had done at Wembley.

Mr. Egan pointed out that Canadian participation in the Christ-Church, N.Z., exhibition in 1907, had resulted in a New Zealand Canadian trade pact in 1908, which had increased Canadian exports to the sister dominion.

"Such exhibitions," said Mr. Egan "do much to show the advantage of Empire understanding," and he asked his audience to take space in the Canadian Building.

Emigration Losses.

Emigration of young Canadians to the United States is one of the greatest problems Quebec has to face," said F. W. Stewart, after commencing his address by congratulating his fellow provincial, J. H. Fortier, upon his election to the office of president of the Canadian Manufacturers' Association.

Mr. Stewart deplored use of the term, French - Canadian. "Our French-speaking people," said he, "are just as loyal, and just as good Canadians as any in the Dominion, so why should they be spoken of as French-Canadians any more than we call ourselves English-Canadians?"

Speaking of the produced-in-Canada movement, Mr. Stewart pointed out that in Quebec a plan had been mapped out that would take several years to accomplish. Manufacturers, retailers, wholesalers, clubs, boards of trade, school boards and women's organizations are all taking part.

They feel that the first thing to do is to increase the production of farm products. In the coming fall term, school children in Quebec will compete in an essay contest. Prizes are to be given by the committee of which Mr. Stewart is the head for the best essays on the subject. Special committees have been appointed, he stated, to investigate complaints of inferior workmanship, and every effort will be made to perfect the products of Canadian factories.

Optimism in West.

The last speaker, A. F. Andrews, of Medicine Hat, made some interesting comments on the west. He congratulated the C. M. A. on the work done in the Prairie Provinces by Messrs. Carpenter, secretary, and Ashenhurst, assistant secretary of the western division. "As a result," he said, "the feeling that once existed that the Association was run for the benefit of Ontario manufacturers is fast disappearing."

He called the west a land of optimism. Much of the trouble of the early days, said the speaker, was the result of the Government's failure to be guided by the Pallister report and the too easy extension of credit. That there is bound to be a return of prosperity was his conviction and he foresaw a great industrial future for the west, pointing out that the Winnipeg river is capable of producing 400,000 h.p. of electrical energy, that the Nelson can develop 600,000 horse power and that the gas deposits farther west could also be utilized.

Alberta has 87 per cent. of Canada's coal deposits and the speaker stated he would be glad to tell the west that Ontario is interested in western coal.

Alberta produced last year 22,000,000 lbs. of butter and 26,513,000 dozen eggs.

Mr. Anderson closed his remarks by thanking the convention on behalf of the west for his welcome as the western delegate.

Made-In-Peterborough Exhibition June 1 to 6.

MONUMENTS
And All Cemetery Work Our Specialty
THE MOORE MONUMENTAL CO.
ESTABLISHED 1842
Are pleased to advise their customers that they are now showing one of the Most Complete Stocks of Foreign and Domestic Granites ever shown by them in Peterboro. In fact, we can compare our stock favorably with any stock in Montreal or Toronto. We can show you Hammered work imported from Aberdeen far superior to the famous Barre Granite; also all the Granites of Scotland including Balmoral, Carnation Red; and the Pearls of Norway and Sweden, with the latest designs.
We are the leaders in art designs, and our original designs have been copied by our competitors on many occasions.
Our designs are fitting to the advancement of art, and our prices are most reasonable. We save you all agents' commissions. We show you the memorial, and not a photo.
By calling at our Charlotte Street Yard, entrance between 165 and 167, you will see the latest designs, and can choose some memorial that is absolutely original and fitting to be placed to our departed friends. Hoping to be entrusted with you work.
We are, Your obedient servants,
The Moore Monumental Co.
CHARLOTTE STREET
9d—2, 5, 9, 12, 16, 19, 23, 26, 30—917 t

AT 9 A. M. SATURDAY
Special Purchase Sale of
High-Grade Silk Dresses
Manufacturer's Clearance of Exclusive Sample
Frocks in the Season's Latest Styles.
Seasonable Fabrics and Most
Fashionable Colors.
On Sale 9 a.m. $16.95 See Window Display
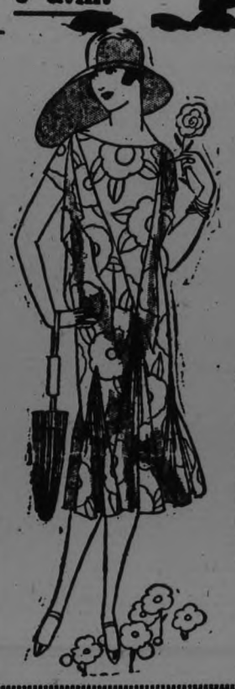
Only a most unusual purchase makes possible the Sale of such smart, fashionable Frocks in so varied an assortment of wanted styles, at so low a price.
Not a Dress in the Lot Worth Less Than $25.00, Many Worth $29.75 and $35.00 and some higher.
Frocks of tailored simplicity for street wear and general wear. Frocks for afternoon and semi-informal wear. Season's newest silk fabrics and all fashionable high colors. Misses' sizes, 16 to 20. Women's sizes, 36 to 40 only.
The J. A. McNABB Co., LTD.
371 George Street Phone 395

CABLE WORKERS IN CHINA STRIKE

Telegraph Operators Have Joined Strike of Chinese Workers.

LONDON, June 5. (United Press) —Chinese cable operators have joined the general strike at Shanghai, but emergency workers are doing their utmost to maintain traffic.

Cables for Shanghai are still being received here, but the Great Northern Cable Company has announced that it is accepting the business only at the senders' risk.

The Evening Examiner

PHONES—Editorial 1601. Business Office, 1600. Private Branch Exchange to all Departments.

The Examiner is a member of the Audit Bureau of Circulation.

The Daily Examiner, published every lawful evening, by The Peterborough Examiner, Limited. Office, 419 George street. $6.00 per year, delivered in city; out-of-town subscribers, by mail, $4.80 a year.

The Weekly Examiner, published every Thursday. Subscription price $1.50 a year.

U. S. REPRESENTATIVES

Special U. S. Representatives—W. H. Stockwell, 629 People's Gas Building, Chicago, Ill.

New York—Chas. F. Miller, 225 Fifth Avenue.

Advertising Rates on application.

R. M. GLOVER, Managing Director.

FRIDAY, JUNE 5, 1925.

A TRIUMPHAL SUCCESS.

The Made-in-Peterboro Exhibition, the most successful community event in Peterboro's history, is rapidly drawing to a triumphal close.

The people of Peterboro can make the financial success of the event as great as has been its educational and advertising success by taking advantage of the opportunity to visit the Armouries tonight or tomorrow.

It should be remembered that the admission fees do not constitute the entire revenue; much depends upon the patronage given the various attractions inside and the business done by the refreshment booths and other similar enterprises, the proceeds from all of which go to swell the funds of the Peterboro Health Association.

Another big attendance tonight will ensure a new mark being reached in the history of such efforts in Peterboro, and the result will be that the Health Association will be able to maintain all its splendid activities and possibly to enlarge its work.

And if you have any doubt about receiving value for your money, the Examiner suggests that next month when the Jackson Park Camp for children of sub-normal health is in full swing a visit for an hour to that beautiful spot will make you sorry that you did not contribute twice as much.

THE TENTH ANNIVERSARY.

The tenth anniversary of the organization of the 93rd Peterboro Battalion, C. E. F., will occur this summer, and the inquiry has been made as to whether or not the anniversary is to be celebrated, doubtless inspired by the fact that arrangements are being made to observe the tenth anniversary of the founding of several other county battalions.

A re-union of former members of the 93rd Battalion this summer would undoubtedly prove an event of great interest, not only to the members themselves, but to the public generally.

Recruited in Peterboro and district and with a large part of its training done in Peterboro, the 93rd naturally occupied a large share of public attention during the war.

It won the reputation of being one of the best drilled and best behaved units recruited under the county battalion plan, and when it became necessary to break up the battalion and send it to France in drafts to reinforce battalions at the front, the members gave a good account of themselves at all times.

The 93rd's history should be commemorated, and in this connection the idea of a re-union to mark the tenth anniversary has an appeal that may lead to steps being taken to bring the surviving members together in Peterboro in August.

SHOULD BE RE-CONSIDERED.

The Examiner has no desire to spend *all summer* hammering home the fact that the ban on Sunday bathing is deeply resented by all classes in the community.

Interviews with many citizens, conversations overheard on the street, the letters in the "Voice of the People" column, all are along one line—condemnation of the action of the Council in closing the city's swimming beaches on Sunday.

That being so, it becomes the duty of the Aldermen to rectify the mistake that has been made, and the Examiner urges the city fathers to re-consider the question as soon as possible.

The Aldermen should not forget that they are expected to carry out the views of the people when such views are clearly indicated as they are in this case.

Sometimes there is noticed a tendency on the part of some of the Aldermen to allow their own wishes to govern their vote.

Some of them, in fact, declared that they voted against daylight saving because they didn't like it themselves.

But a Council is elected to administer the affairs of the city as far as possible in accordance with the wishes of the citizens—not to allow their own prejudices or sentiments to outweigh the pressure of public opinion.

There is not the shadow of a doubt as to what is the sentiment of the people in regard to Sunday bathing—the only dissenters seem to be the half-dozen Aldermen who voted to make it impossible.

ANOTHER BUBBLE GONE.

After July 5 none of the old German paper money will be accepted by the Reichbank in exchange for the official "reichsmark," says the London Advertiser. People who are on the spot in Germany are using vans to get the old paper money in to trade for the new, and after making their deposit they find themselves in possession of only a very small amount of new currency.

People abroad who bought up German paper money in the mad hope that it would turn out to be a veritable gold mine are not even in as favorable a position as those who are trucking the stuff to the German bank today and exchanging it for real money of a mere fraction of its supposed worth.

The idea was so palpably impossible in the first place that the wonder is that any person ever considered putting out good money for German paper currency. Buying a million marks for a dollar or so and then expecting Germany or any other nation to become prosperous to the point where they would be worth face value was a hope that simply could not be realized outside of comic opera.

There was not a reputable banker or broker in the country who advised the purchase of German paper money; they did what they could to warn people against it; newspapers issued the same advice, and yet all over the country there were people buying German money. Several instances were recorded of peddlers doing business on street corners or market-places.

It is another illustration of the old truth that there is no short-cut to wealth. The price of possession is hard work and thrift, and there are no substitutes.

THE PRICE OF "GAS."

The Ontario Government has empowered Mr. G. T. Clarkson to investigate the price of gasoline and to study the whole field in order to discover, if possible, whether or not the public is receiving a square deal in the purchase of this much-in-demand commodity.

The investigator's task will not be easy; he will find powerful interests allied against him, and it is not wise to be too sanguine as to possible benefits to the public as a result of his inquiry.

Undoubtedly, the wide difference in the price of gasoline at different points has caused the consumers to do considerable thinking, and several communities, Toronto in particular, have been pressing for an investigation.

Meanwhile, the average driver should ask himself it he cannot do a lot in his own account to cut down his "gas" bill.

No product is more generally wasted than gasoline; it is thrown away in a dozen and one ways that will suggest themselves to any car-owner if he will take the trouble to think about the question.

People complain about the price of gasoline, and at the same time they are needlessly wasting a large quantity every week.

A little attention to "gas" conservation by everybody will mean a substantial reduction in the amount paid out by motorists.

ORGANIZATION AND QUALITY.

"Organization is the keynote of success—organization in producing areas, linked up with a central marketing bureau in the United Kingdom," says Mr. C. W. Baxter, in proposing to the Ontario Minister of Agriculture measures for increasing the Province's sales of foodstuffs abroad. Like the Ontario Legislature's Agricultural Enquiry Committee, Mr. Baxter, after an investigation of trade conditions in Britain, favors combined action by the Dominion and Provincial Governments and the farmers of the whole country. If such national effort is found to be impracticable, he believes Ontario should act alone.

In his plan, Mr. Baxter, apparently, does not enter into details of organization that should be undertaken on this side of the Atlantic. The Agricultural Enquiry Committee, for its part, advised the establishment of a Canadian National Export Marketing Commission, representative of the Dominion and Provincial Governments, Canadian co-operative organizations and manufacturing interests. Such a body, possessing storage facilities at Halifax and taking advantage of fast ocean transportation from that port, the Committee held, "would revolutionize agriculture" in this country. It would be able to enter regularly a weekly market in England, develop Ontario's meat trade, stimulate winter dairying, improve fruit growing and "enable agriculture to regard without concern New Zealand competition under the New Zealand Dairy Produce Control Board, or export features of the co-operative movement in the United States." With the aid of Canadian co-operative associations, such a commission, the Ontario legislators believed, could sustain volume in the British market the year round. The Committee, too, suggested that the formation of such an Export Marketing Commission was desirable in view of the British proposal to establish a central department for the purchase of supplies of food and raw materials for the United Kingdom. The Committee also seemed to have in mind the opening of a Canadian marketing agency indicated that Danish producersin Great Britain and "ship to Britain twice a week on reports of market conditions furnished by their own wholesale selling agencies in England." Both the Legislature's committee and Mr. Baxter agree that something else besides a centralized system of marketing farm products is *required. The former* "recognized widespread need for education in the grading of products, grade to follow the product from producer to consumer." It has emphatically asserted that "without definite grades and education of the public in these essentials, co-operative marketing cannot succeed." Mr. Baxter says that certain Canadian food products have attained great popularity in Great Britain, but that a few others have suffered through the importation of a certain quantity of goods of an inferior quality into the British market or because of their lack of uniformity of quality. Mr. Baxter, therefore, urges the establishment of national export grades and grade designations, adoption of national brands or trade marks and the prohibition of exportation of goods that do not conform to the export grades.

A central marketing agency such as has been suggested would require the loyal support of a large proportion of the producers in order to secure volume of goods for export. It would have to be able to control such a share of Canadian agricultural production as would enable it to avoid glutting the market in Britain and yet to take advantage of opportunities offered in the fluctuation of supplies and prices there. In so far as the grading of foodstuffs for export is concerned, its value has been recognized. It must be obvious that the Ontario producers, if they wish to create a demand for their wares in Britain, must be able to provide commodities of such quality and commodity as appeals to the taste of the British consumer. The success of Canadian pork packers in selling bacon in Britain has been attributed to the fact that they have learned the kind of bacon the British people like. Anyone who proposes to engage in export trade, indeed, must be prepared to furnish goods of the quality and type that his prospective customers most desire.—Mail and Empire.

EDITORIAL NOTES AND COMMENT.

The anti-Sunday bathing faction's majority disappears just outside the Council Chamber door.

Belleville's advertising courier is on his way—and carrying out his duties satisfactorily by getting plenty of newspaper space.

Perhaps the dog-catcher will be able to borry that $1.700 car in order to run down the fleet canines he is at present unable to apprehend.

If there has been a better demonstration of community effort in Peterboro than the present Made-in-Peterboro Exhibition the Examiner has no record of it.

The combination of hot weather and recent blue law action by the City Council has caused Peterboro's citizens to become heated as never before.

IT PAYS TO ADVERTISE!

Wise and Otherwise.

You will find some easy going people are hard to stop.

We would belong to the upper class except we can't be uppish.

A house will stay painted a few years, but a daughter won't.

The fellow with cold feet usually claims it is a cool head.

There's safety in numbers, but not in a number of enemies.

Never laugh at a man because he is broke and deeply in debt. He may be supporting an auto.

The bird who pushes himself forward finally comes out behind.

Our only regret is that we have but one vacation to spend in our country.

No news may be good news, but no luck is bad luck.

Ananias was the best liar of his day. But he lived before the men who named our movies.

The bathing suits are with us again. We went down to the beach and our head started swimming.

You don't have to drive a porch swing with either hand.

Picnics are spoiled by someone drowning or falling in love.

Most men sitting around waiting for their ships to come in haven't sent any out.

Little boys who lie are liable to grow rich and get so fat they have heart failure and die.

RADIO PROGRAMMES

FRIDAY, JUNE 5.

EVENING PICK.

Quite a variety of good entertainment from the following broadcasters tonight:

KOA (322.4) 8.10 E.T.—Minstrel show.

WTIC (384.6) E.T.—Staff night, introducing fans to secrets of broadcasting.

WGY (380) 8 E.T.—Cosmo Hamilton's comedy, "The Silver Fox."

WCAP (469) 9 E.T.—U.S. Marine band concert. Also broadcast by WEAF (492)

KPI (467) 11 P.T.—Shriners' band concert. Also broadcast by KHJ (405.2).

WEAF, NEW YORK—492.
6.00 p.m.—Waldorf-Astoria dinner music.
8.00 p.m.—Happiness Boys.
9.00 p.m.—U.S. Marine Band.
11.00-12.00 p.m.—Hotel Roosevelt Orchestra.

WNYC, NEW YORK—526
7.00 p.m.—Castle Royal Orchestra.
10.30 p.m.—Ash's Orchestra.

WJZ, NEW YORK—455.
7.00 p.m.—Hotel Commodore dinner concert.
8.30 p.m. — Symphony concert from Wannamaker Auditorium, Philadelphia.
10.30 p.m.—Beaux Arts Orchestra.

WJY, NEW YORK—405.
7.30 p.m.—Hotel St. Regis dinner concert.
9.00 p.m.—Comedy, "The Silver Fox."

WAHG, RICHMOND HILL—316.
10.15 p.m.—Dance orchestra.
11.05-11.45 p.m.—Dance orchestra.

WOO, PHILADELPHIA—508.
8.30 p.m.—Symphony Orchestra.
10.30 p.m.—Sylvania Orchestra.
11.00 p.m.—Dance music.

WLIT, PHILADELPHIA—395.
10.00 p.m.—Arcadia Dance Orchestra; solos.

WTIC, HARTFORD—349.
7.00 p.m.—Musical program.
9.00 p.m.—Hotel Bond Orchestra.

WBZ, SPRINGFIELD—333.
7.00 p.m.—Charles Diamond, saxaphone.
7.15 p.m.—Hotel Kimball Trio.
9.30 p.m.—Boyle's Entertainers.

WGY, SCHENECTADY—380.
7.00 p.m.—Strand Orchestra.
9.00 p.m.—Comedy, "The Silver Fox."
10.30 p.m.—Orchestra.

WJAR, PROVIDENCE—306.
9.00-10.00 p.m.—Concert.
11.00 p.m.—Biltmore Orchestra.

WEEI, BOSTON—476.
9.00 p.m.—Howe's Entertainers.
9.30 p.m.—Music.

WNAC, BOSTON—280.
8.00 p.m.—Sharkey-Malone prize fight and preliminaries.

WGR, BUFFALO—319.
7.00 p.m.—Winger's Entertainers.
9.30 p.m.—Melodette Lady Orchestra.
10.30 p.m.—Scotch program.
11.00 p.m.—Supper music.

KDKA, PITTSBURGH—309.
9.45 p.m.—Antler Male Quartet

WCAE, PITTSBURGH—461.
8.30 p.m.—Gibson String uartet.

WEAR, CLEVELAND—389.
8.00-9.00 p.m.—Children's hour.
9.00-12.00 p.m.—Dance music.

WWJ, DETROIT—353.
7.00 p.m.—Dinner concert.
9.00 p.m.—Orchestra.
10.00 p.m.—Goldkette's Orchestra.

WHAS, LOUISVILLE—400.
9.30-11.00 p.m.—Concert; baseball scores; news.

WSB, ATLANTA—428.
10.00-11.00 p.m.—Music.
12.45 a.m.—Radiowl program.

A THOUGHT.

IRONY.

No thought but you could fire my soul
In bygone days.
You knew it, yet your glances strayed
To other ways.
Now, after finding bitter sweet
What Love distilled,
You come to me—but lips to lips—
I am not thrilled.
—Mary Garrigan Barry.

CATTLE, GRAIN AND PRODUCE

Peterboro—Toronto—Montreal Winnipeg

RETAIL.

Fruit.

Bananas, 30-50c doz.; 2 lb. 25c; oranges, 30-90c dozen; grape fruit 2 to 3 for 25c; lemons, 25-40c doz. Cooking Spies, $1.25 k.; Ben Davis, 25c pk.; Table Apples, 60c doz.; cooking figs, 2 lbs. 25c; layer figs, 30-40c lb.; dates, 9-15c lb.; pineapples, 15-35c each, $2-$3.50 doz.; cocoanuts 10-20c each; strawberries, 20c pt.; cherries, 85c-$1.00 lb.

Vegetables.

Potatoes, 2 pks. 25c; beets, 40 pk; new beets, 2 bunches 25c; carrots 15-25c peck; new carrots, 2 bunches 25c; parsnips, fresh dug, 25c peck; turnips, 5c each, 10-15c peck; green onions, 5c bunch; Bermuda onions 10c lb.; cooking onions, 4-8c lb.; cabbages, 5-15 ; new cabbage 10c lb; leaf lettuce, 5c bunch; head lettuce, 15c-25c; celery, 15-35c bunch; parsley, 5c; tomatoes, 15-30c lb.; hothouse, 50c lb; peppers, 3 for 25c; cauliflower, 35-60 cents; spinach, 20 cents a lb., 70 cents a peck; string beans, 25c lb.; hothouse cucumbers, 15-35c each; Florida cucumbers, 5-15c each; rhubarb, 5c bunch; radishes, 10c bunch; endive, 25c a lb; asparagus 15c bunch; egg plant, 40c; green peas, 30c qt.,; new potatoes, 20c measure, 75c pk.

Nuts

Mixed, 25c lb; peanuts in shell, 35c lb; shelled walnuts, 49-60c lb; broken walnuts, 45c lb; whole halves, 70c; California budded, 50c lb; shelled almonds, 50-70c lb.; Brazil nuts, 25c lb.; pecans, 85c lb.

Dairy Products.

Butter — Creamery, 35-40c lb.; dairy, No. 1 30c, No 2 28c, choice 35c; baking, 25c; lard. 28c; shortening, 18-20c lb.

Eggs—27c doz.

Cheese—25-40c lb.

Honey.

Sections—Clover, 25-30c.

5-lb. pail honey — Clover, 83c; amber, 53c.

Fish.

Salmon trout, 25-30c; sea salmon 20-25c; red salmon 25-30c; whitefish 20-25c; kippers 25c; kipperines, 30c lb; haddies 20-25c; fillets, 20-25c; fresh and sea herrings 10c lb; salt herrings, 45c dozen; halibut, 25-30c; codfish, 15c lb.: fresh cod, 20-25c lb.

Meats.

Beef, 10-25c lb; veal, 15-30c; lamb, 15-35c; mutton, 10-25c; pork,15-30c; bacon, 35-65c; sausage 18-20; chicken 25-30c lb.

Flour.

Flour, half barrel, $5.25; pastry flour, 24-lb. bag, $1.00-$1.15; bread flour, 24 lb. bag, $1.35.

WHOLESALE.

Grain.

Fall wheat, $1.30 bushel; spring wheat, $1.25 bushel; oats 47c; rye $1.00; barley, 65c; buckwheat, 65c.

Hay, Bran, Etc.

Hay, baled $16-$17; loose, $15-$16; straw, baled $8; bran, $28 ton; *shorts, $30.*

Hogs.

Live hogs, thick, smooth, $12.25 cwt. select graded, $13.50; dressed, head on, $18.50; head off, $19.50.

Hides and Wool.

Hides—Cow, 7-8c lb.; horse, $3.50 $4.00 each; calf skins, 15c lb.; sheep skins, $1.75-$2.50; shearlings, 25-50c each.

Wool—Coarse, 21c lb.; medium, 22c; fine, 23c; rejects 14c.

TORONTO LIVESTOCK.

TORONTO, June 4.—The usual week-end dull trade at the cattle market today. Over 9,000 cattle have gone over the scales this week. There was a carry of between 600 and 700 cattle when the market opened this morning, mostly stale and rough quality. These were clearing slowly at 25c lower than the week's opening prices. Trade quiet, but carry over considerably reduced before the close. The extreme heat may probably have some effect on the market, but otherwise trade is on the whole good.

Small meats steady.

Hogs steady on basis of $11.75 f.o.b., but lower prices are predicted for week-end loadings.

Current Quotations.

Choice export steers	$ 8.00	$ 8.50
Good export steers	7.40	7.60
Baby beeves	8.00	10.00
Choice handyweight butchers' cattle	7.75	8.25
Good handyweight butchers	7,25	7.50
Medium handyweight butchers'	6.75	7.00
Common handyweight butchers	6.00	6.50
Choice to good 950 to 1,000-lb. feeders	7.00	7.50
Fair to good light feeders	5.75	6.25
Choice butchers' cows	6.25	6.50
Good butchers' cows	5.50	6.00
Medium butchers' cows	5.00	5.40
Common	4.00	4.50
Canners and cutters	2.25	3.50
Good to choice bulls	5.00	5.50
Fair butchers' bulls	4.25	4.75
Bologna bulls	3.25	3.75
Choice spring lambs, each	14.00	15.00
Medium to good spring lambs	9.00	11.00
Choice Sheep	8.00	....
Heavy sheep and bucks	6.50	7.00
Good to choice calves	10.00	11.00
Medium calves	7.00	8.50
Common calves	4.50	6.50
Hogs, f.o.b., thick, smooth	11.75	....
Do., fed and watered	12.35	....
Do., off cars	12.75	....

STERLING RATES

MONTREAL, June 4.—Sterling exchange rates were quoted here today as follows:

Sterling demand $4.85 1-2.

Sterling cables $4.86.

EGG PRICES

OTTAWA, June 4.—The market situation continues very firm. Production is showing signs of falling off in a number of sections. Storage stocks are averaging higher than at the same date last year. Latest cars offered from the West are on the basis extras 30 1-2, firsts 29 1-2, seconds 25 1-2, f.o.b. Manitoba shipping point.

Toronto—Special, jobbing, 38, extra 35, firsts 33, seconds 30.

Montreal—Specials, jobbing 36 to 37, extras 34 to 35, firsts 32, seconds 29 to 30.

CHICAGO GRAIN

CHICAGO, June 4. — Soaring prices for all grain resulted today from adverse domestic crop conditions, notably torrid winds in Kansas. September and December deliveries of wheat both reached the topmost level yet this season. The wheat market closed strong, 2 1-8 to 4 1-4 cents net higher, July 1.68 to 1.68 1-4, and Sept. 1.63 5-8 to 1.63 3-4, with corn 2 1-2 to 3 5-8 cents up; oats at 1 5-8 to 1 7-8 cents gain, and provisions varying from 25 cents decline to 40 cents advance.

MONTREAL GRAIN AND PRODUCE

MONTREAL, June 4.—Extreme dullness marked the export trade in Canadian grain on the Montreal market today. There was practically no demand for wheat, while the prices bid for oats and barley were fully 6d. per quarter below working basis. There was no improvement in the demand for ocean grain room and the market was quiet with no change in rates to note.

According to latest cable advices from some of the leading markets, the trade in baled hay is anything but good at present, and prices are ruling very low, therefore the prospects for an increased export business in Canadian hay are not very encouraging at present. A moderate amount of business continues to be done on spot and the tone of the market is steady with car lots of good No. 2 timothy hay quoted at $14 to $15 per ton, No. 3 timothy hay at $11 to $12 per ton, and clover mixed hay at $10.50 to $11 per ton, f.o.b. cars here.

The receipts of cheese were 3,760 boxes, as compared with 3,492 for the same day last week, and 7,454 for the corresponding day a year ago. Owing to the absence of any important demand from English importers, the liberal supplies coming forward and the steady accumulation of stocks on spot an easier feeling developed in the local market yesterday and prices were reduced 1-8 to 1-4 cent per lb.

Beans moved back to $1.70 per bushel.

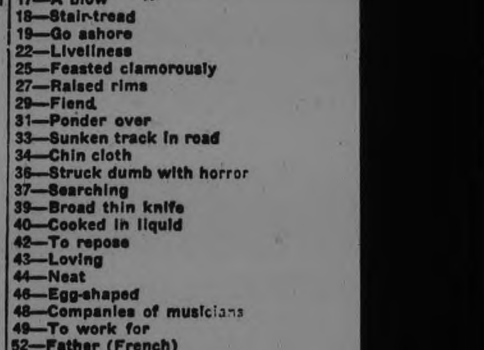

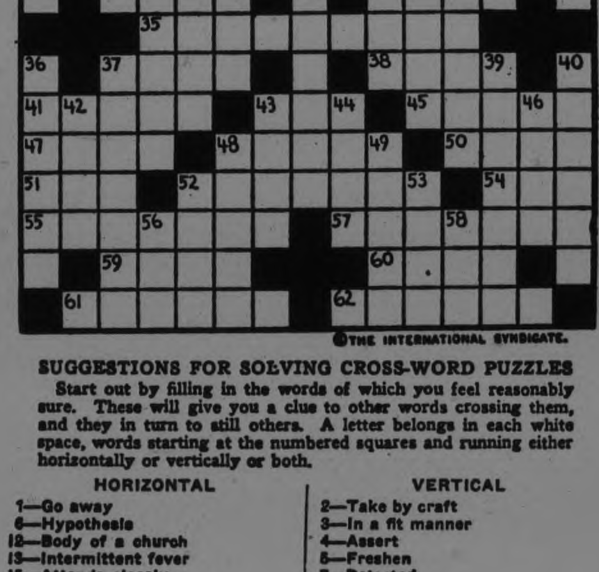

©THE INTERNATIONAL SYNDICATE.

SUGGESTIONS FOR SOLVING CROSS-WORD PUZZLES

Start out by filling in the words of which you feel reasonably sure. These will give you a clue to other words crossing them, and they in turn to still others. A letter belongs in each white space, words starting at the numbered squares and running either horizontally or vertically or both.

HORIZONTAL

1—Go away
6—Hypothesis
12—Body of a church
13—Intermittent fever
15—Attends closely
18—Frighten
20—Girl's name
21—Narrated
23—Moved swiftly afoot
24—To play the leading role
26—Grew less
27—Low marsh lands
28—Looked at with close attention
30—Disease of fowls
31—Stalk of grass
32—Always
34—Child (contemptuous)
35—Rivalry
37—Narrow opening
38—Morasses
41—Verdant
43—Suitable
45—Station
47—To take notice of
48—Clownish persons
50—Preserve
51—Request
52—Basket used on horseback
54—Boy's marble
55—Clerk's income
57—Particle
59—Spikenard
60—Musical instrument
61—Exit
62—Of the teeth

VERTICAL

2—Take by craft
3—In a fit manner
4—Assert
5—Freshen
7—Detested
8—Interjection
9—Pronoun
10—Set back
11—Fastenings
14—Glass for converging rays of light (pl.)
16—Denoting entrance
17—A blow
18—Stair-tread
19—Go ashore
22—Liveliness
25—Feasted clamorously
27—Raised rims
29—Fiend
31—Ponder over
33—Sunken track in road
34—Chin cloth
36—Struck dumb with horror
37—Searching
39—Broad thin knife
40—Cooked in liquid
42—To repose
43—Loving
44—Neat
46—Egg-shaped
48—Companies of musicians
49—To work for
52—Father (French)
53—Precipitation
56—Nominal value
58—Used in refusal

The solution will appear in tomorrow's paper.

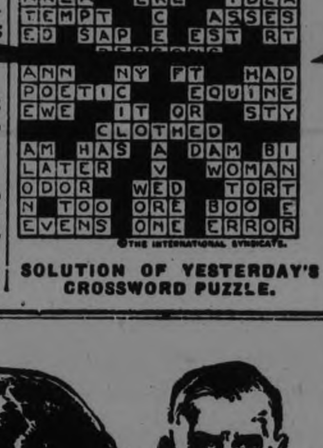

SOLUTION OF YESTERDAY'S CROSSWORD PUZZLE.

4 out of 5 are victims

The law of averages is immutable ... 40—and thousands younger, too—are marred by Pyorrhea. Do you want to escape?

It takes healthy gums to keep healthy teeth

Bleeding gums are Nature's first warning of Pyorrhea. Then they begin to recede, lose that rich, pink color. Disease-breeding poisons collect in pus pockets and often drain through the entire system.

If used in time and used consistently, Forhan's will prevent Pyorrhea, or check its progress—something ordinary tooth pastes are powerless to do. It contains just the right proportion of Forhan's Astringent (as used by the dental profession in the treatment of Pyorrhea). It is safe, efficient and pleasant tasting. Even if you don't care to discontinue your favorite dentifrice, at least start using Forhan's once a day.

Forhan's is more than a tooth paste; it checks Pyorrhea. Thousands have found it beneficial for years. For your own sake ask for and get Forhan's For the Gums. At all druggists, 35c and 60c in tubes.

Formula of R. J. Forhan, D. D. S.
Forhan's, Limited, Montreal

Just as a ship needs the closest attention under the water-line, so do your teeth under the gum-line

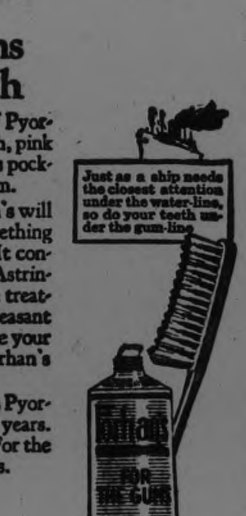

Forhan's

FOR THE GUMS

More than a tooth paste—it checks Pyorrhea

Living History

WHATEVER DENOMINATION you belong to, the Church History that is being made in Toronto this week and next cannot fail to have its effect upon you.

THE EXAMINER, appreciating the importance of the events that will transpire during the last session as such of the General Assembly of the Presbyterian Church in Canada, and the first session of the United Church, has arranged with

Rev. R. E. Knowles

probably Canada's best known writer, to chronicle the events day by day. These reports are telegraphed to The Examiner daily and appear in the first two columns on Page One.

PRESBYTERIANS, METHODISTS, AND CONGREGATIONALISTS, and all others interested in the momentous happenings of this period should clip the reports and save them. In years to come, you and your family will be glad to have this sympathetically and brilliantly written narrative of the parting of the ways.

THE FIRST ARTICLE appeared Wednesday and copies of The Examiner containing it may be obtained at the office. Make sure you preserve this record.

Mothers—Give this Laxative to your children. It is a safe, pleasant and mild relief for Constipation

A Laxative

For Sale in all Good Drug Stores

Dr. Caldwell's Laxative

SYRUP PEPSIN

The FLAPPER WIFE

by Beatrice Burto

(Continued from Yesterday.)

She got up and came across the room to Dick. She sat down on the arm of his chair and put her face down against his hair.

* * *

"Dick," she said, "I know that Stan's whole body isn't worth your little finger. He's not good like you are . . . But I do miss him! He's a lot of fun. I love to dance and jazz around with him. He's my kind . . ."

Dick held himself together hard.

"All right, all right," he said. "I've heard all I can stand to hear about Wayburn. But he's gone now, thank God You and I can make a fresh start, can't we?"

"I hope so," Gloria answered uncertainly.

Dick pulled her down into his knees and held her away from him by both arms. His eyes searched her face.

"Glory," he said, "while I'm away these next two or three weeks, I want you to think things over. We've been married six months, and we've done nothing but bicker and quarrel . . . I can't live like that. This Wayburn business has been the last straw. It's just about finished me!"

Gloria looked at him in surprise.

She didn't mind a good quarrel. She rather liked it.

In fact, she enjoyed a scene! It was exciting, if nothing more. She was excited now.

"I don't want you to live with me unless you love me," Dick went on. "I couldn't stand that. So you think it over and make up your mind what you want to do while I'm gone. Will you?"

Gloria widened her eyes in astonishment.

"Do you mean to say you're going away and leave me at home alone, Dick Gregory?" she cried. She got up from his knees.

"I thought you said you didn't want to go?" Dick answered.

"I said I wouldn't go if your mother went with us," Gloria explained. "And you've just got to tell her she can't go with us!" She stamped her foot.

"I'm sorry, but she's made all her plans to go. She doesn't think for a minute that we don't want her," Dick said anxiously. "How in the deuce can I tell her that we don't want her to go sick as she is? It would break her heart."

"All right, dearie," she said smoothly. "You go with your mother and leave me here alone, if you want to . . . You do it, and, believe me, you will be sorry for it to your dying day!"

Dick groaned in despair.

"Oh, have a heart, Glory," he said. "How can you be so cruel to a woman as old and sick as my mother?"

"I suppose I'm not sick, myself!" Gloria cried. "I suppose I haven't been in the hospital myself, for weeks! . . . She doesn't need this rest a bit more than I do. Not a bit!"

Dick made no answer.

"If she goes, I don't!" Gloria blazed at him. "I wouldn't go anywhere with her on a bet! Everything I did or said, all the time we were gone, she'd razz me for . . . Oh, I know her . . . And you'll just have to choose between us, Mr. Man!"

Dick sat silent for a few minutes puffing at his little brier pipe. Then he got up, put on his hat, and went out doors. He always went for a long walk, by himself, when he was upset or troubled about anything.

* * *

Gloria stood still in the midld of the room where he had left her. A smile across her face . . . the slow, sly smile of Mona Lisa.

"Dick'd never leave me home for two or three weeks," she said to herself. "He's crazy about me!"

She went upstairs and began to sort out the clothes she would need for the trip. She was sure she was going . . .

* * *

There was a surprise in store for her.

On Saturday morning, Dick and Mother Gregory went away on an early morning train!

Up to the last moment Dick had begged Gloria to go along. And up to the last moment Gloria had refused to go.

"Not with your mother!" she had said over and over. She was sure that, in the end, Dick would take her instead of his mother.

Even now as she stood at her bedroom window, watching his cab turn the corner of the street, she couldn't believe that he had gone and left her behind.

Thunderstruck, she pounded the frame of the window with her clenched hands, in a fit of rage.

"Oh, I hate him! I hate him!" she cried. "He'll be sorry — for this!"

A knock came at the door. Ranghild stood there.

"Did you call me, ma'am?" she asked. "I thought I heard your voice."

"No . . . Yes!" Gloria said. "Telephone the station, please, to see what time the next train for New York leaves."

She bathed and dressed in a feverish of speed. She packed a suitcase. Before she had finished Ranghild came upstairs with the coffee tray.

Standing by the dresser, Gloria gulped down two cups of the hot, satisfying drink and nibbled a piece of toast.

"My last meal in this house!" she told herself, angrily.

She took her purse from the top drawer of her dressing table. There was $95 in it that Dick had given her to pay the food bills for the month.

Downstairs in the drawer of her little desk, there was another $5 bill that she had put aside for a beauty treatment.

at the desk and wrote a note to Dick.

"Goodby," she scribbled. "I told you, you'd have to choose between your mother and me. And I guess you've chosen. So I'm off in a flutter of dust. I was the wrong wife for you, anyway. You should have married some nice, homely woman like Miss Briggs."

Gloria did not sign the cruel little note. She put it into an envelope and laid it on the table under Dick's ash tray where he would be sure to see it when he came home.

"Ranghild," she called as she heard the girl in the hall outside. "I'm going away. When Mr. Gregory comes back from his vacation, show him this letter I'm leaving here for him."

"Oh, ma'am!" said Ranghild, clasping her hands together. She was sure that something was wrong. "I hope you come rack soon!"

Gloria pretended not to see the distress in her eyes. She picked up her bag, and hurried past her.

She closed the door of the house behind her.

"Goodby to Sing-Sing prison!" she said looking back at it, as she went down the street.

Gloria felt as if she were sleep-walking as she followed the red-cap who carried her bag, through the great noisy railroad terminal.

Outside, she drew a deep breath of air . . . New York air! She shook herself. She was really here!

"Free at last!" she sighed. "I'm glad I came! I'll never go back! Never!"

Her heart beat high and wildly as she hailed a taxicab.

A woman on the train had told her about a clean little hotel in West Eleventh street.

Gloria made up her mind that she would go there first to freshen up. S he was dirty and tired, after her journey.

. . . And then—and then, she would hunt up Stanley Wayburn!

She sat back in a corner of the taxicab and watched New York whirl by outside the windows. In the pale sunshine, the tall buildings seemed rich and wonderful. The very trucks and busses seemed marvellous to Gloria that day . . . She was going to see Stanley Wayburn!

Perhaps she would go on the stage and become a great star!

. . . And this big, careless town, this New York, would be hers to struggle with, to conquer! Perhaps she would write her name in electric lights against the night sky of Broadway yet!

At the little hotel she registered as "Miss Gloria Gordon" . . . a better stage name than "Glory Gregory," she decided.

She went upstairs to the tidy, dehumanized hotel room, and unpacked her bag.

She bathed. She brushed her red-gold hair until it shone like polished copper. She "did" her nails, and rubbed perfume into the palms of her hands, and on the nape of her neck. She rouged her cheeks.

"'When tulips bloom in Union Square . . .'" sang Gloria, happy for the first time in weeks.

She was happy!

And wasn't she pretty, though! She was at herself in the looking glass . Oh she could land a job in a beauty-show all right!

If Stan couldn't help find her a job, she'd go to Kit Cameron!

Kit was a chorus girl in the "Gayeties" . . . the most beautiful chorus in the world! And Kit could introduce her to the great Ginfeld, himself.

Gloria was sure that if Ginfeld saw her, he would give her a place in the "Gayeties" . . . She was sure she was beautiful. Dick had always told her she was the prettiest woman in the world.

Dick! The thought of him made Gloria's heart ache for just a minute. She put the thought of him aside. . . . She closed her heart against him.

She threw back her head, and studied herself with eyes that were like dark stars under their white lids. She smiled into the mirror. She knew shat she was better-looking than Kit Cameron had ever dared to be!

* * *

Gloria's spirits began to sink as she stood on the sidewalk and looked up at the dingy, narrow building that was Stanley Wayburn's boarding house.

"I wonder if he'll be glad to see me," she thought.

She was filled with panic as she went up the worn stone steps, and rang the doorbell.

"Is this where Mr. Wayburn lives . . . Mr. Stanley Wayburn?" she asked the tall, black-haired woman who opened the door.

"Yes, 'tis," the woman answered. "Who's wanting him?"

"I'm—I'm his sister," Gloria faltered.

"Well, he ain't home," the woman said. "He oughta be here in a few minutes. Wanta go up and wait for him?"

"Yes, thank you," said Gloria. She followed the boarding-house keeper up the red-carpeted stairs to the second floor.

Stan's rooms were at the back of the house, overlooking a dirty backyard. Upstairs, someone was practising on a doleful saxophone.

But the rooms themselves were cheerful enough.

There were magazines scattered about. A tin box of cigarets and a cocktail shaker stood on the table. Stan's bright silk house-coat was thrown over the back of a chair.

Everywhere there were pictures women . . . the photographs that Gloria first had seen in Stan's dressing room in the theater back home.

DIVORCE BILL AMENDMENT THAT WOULD FORBID REMARRIAGE WAS REJECTED IN HOUSE BY 73 TO 60

Equality for Women in Applying for Divorce Sought by Resolution.

ANNUAL DEBATE

Permanent Legal Separation Proposed by Quebec Member.

OTTAWA, June 5. (Canadian Press).—The bill to place women on the same footing as men where an application for divorce is concerned, came up for third reading in the House of Commons yesterday. The bill is sponsored by Capt. J. T. Shaw, Independent member for West Calgary.

Thomas Vien (Liberal, Lotbiniere(at the outset moved that the bill be sent back to committee with authority for the addition of the following clause:

"In no case where divorce is granted by an act of Parliament or by a decision of any court in Canada or elsewhere, shall either of the divorced parties domiciled in Canada have the right to marry again."

He moved this qualification to the bill, Col. Vien said, with the full knowledge that it would be unpalatable to many people in the House of Commons and in the country generally. He realized that he would be called a bigot; that it would be said that he was "trying to impose upon others a religious belief they did not share," but he hoped to convince the House that he was merely acting as his conscience dictated. If he had his way, he would stamp out divorce altogether. It was because this bill was the first one on the statute books dealing directly with divorce, that he opposed it. Since it had passed several stages of the House, and might become law, he felt it his duty to try to insert a clause against remarriage. Such a clause would have the effect of greatly reducing the number of applications for divorce. It would remove the reason why most divorces were being sought.

Divorce, said Mr. Vien, was "unchristian," because it was opposed to the teachings of the New Testament. It was "immoral," because it was opposed to natural law.

Amendment in Order.

John Evans (Progressive, Saskatoon) objected that the amendment was not relevant to the bill before the House; but Speaker Lemieux ruled that the amendment was in order.

Mr. Vien also referred to an announcement by the General Synod of the Church of England in October, 1921, which, he stated, favored "an indissoluble union for better or for worse of one man and one woman."

Mr. Vien quoted the statements of St. Paul in his epistles to the Corinthians, upon the sanctity of marriage. He read the pronouncement of the Presbyterian General Assembly of 1920, reaffirming its belief in the permanence of the marriage tie. Quotations were also made

(Continued on page 3.)

BRAVE RESCUE ATTEMPT.

Life Extinct When Body of Boy Recovered.

LINDSAY, June 5.—(Special.)—The King's birthday was marred by a sad drowning accident when Hugh McFadden, aged 11 years and 11 months, son of Mr. Miller McFadden, carpenter, went to his death in the Beaver river.

The little fellow was bathing at the bend in the river near the park when he got into a hole and sank from view. Ted Halward made a brave attempt to rescue the boy, diving three times before he brought the body to the surface. Life was extinct, however.

LIBERALS HAVE 50.

Revised Standing of Parties in Saskatchewan Elections.

REGINA, Sask., June 5.— Reports late Thursday afternoon from outlying polls in Saskatoon county, in the Saskatchewan Provincial elections, put C. Agar, Progressive, in the lead over his Liberal opponent, M. D. Mordon. Mr. Agar has a lead of 11. The standing now is:

Liberals	50
Conservatives	3
Progressives	6
Independents	2
Deferred	2

CATTLE BUYER FOR PROVINCE IN TOILS

Charged With Theft of Provincial Funds From Reformatory.

TORONTO, June 5 Canadian Press. — Joseph McCallum, cattle buyer for the Ontario reformatory at Guelph, apeared in the police court yesterday charged with the theft of $1623 from the Province. The information was laid by H. M. Robbins, the Deputy Provincial Secretary. As the crown was not prepared to go on with the case yesterday he was remanded until June 11th next on bail of $10,000.

Renew Your Subscription.

$15,000 STORM LOSS.

Quebec Town Suffered Heavy Property Damage.

AMOS, Que., June 5.—Damage to the extent of more than $15,000 was caused here Wednesday when a storm of great intensity swept through the district. Factory and mill chimneys were torn down by the force of the wind and rain, and a conveyer used at one of the mills was torn up for a distance of two hundred feet.

OMEMEE PERSONALS.

OMEMEE, June 5.—Messrs. J. White and Alex. Lang attended a sale of thoroughbred stock, the property of Stewart Graham, of Ops, last week, and each purchased thoroughbred animals.

Mrs. Amy Mulligan and sister, Miss Ella Marea, of Lindsay, visited friends in town on Friday.

Mr. and Mrs. W. Moncrief, Mr. and Mrs. Thomas Newman and Mr. S. Skuce, attended the funeral of the late John Moore, at Cambray, on Sunday.

Harry Sandy, of Peterborough, spent a couple of days at the parsonage last week.

Mr. and Mrs. B. Courtney, of Lindsay, were visitors in town on Wednesday.

J. Isaacs, of Lindsay, was in town Wednesday on business.

Miss D. Anderson spent the holiday at her home in Uxbridge.

Mrs. E. Elsom, of Peterborough, visited Mr. and Mrs. S. Wilson, on Tuesday.

Miss Lila Beatty, of Rochester, is spending a short vacation with her parents, Mr. and Mrs. John Beatty.

T. J. Parsons, of Omemee, and his brother, Arthur Parsons, of Toronto, spent Wednesday in Peterborough.

Mrs. E. W. Rowland attended the branch meeting of the W. M. S. at Oshawa this week, as delegates from the Omemee society. Others who attended were: Mrs. T. E. MacPherson, Mrs. T. C. Ivory, Mrs. E. Bradburn and Miss Lila Parsons.

Donald Kennedy, of Dunsford, was a visitor in town on Sunday.

Miss Ruth Corneil, of Fenelon Falls, spent the week-end with her parents, Mr. and Mrs. Hiram Corneil.

Mr. and Mrs. Clarence Laidley, of Lindsay, visited friends in town on Saturday evening.

Mrs. H. T. Carmichael spent a couple of days with Peterborough friends last week.

Walter Curtis, of Lindsay, was a visitor in town on Friday.

Mrs. G. Mills, of East Emily, visited her son, Charles Mills, in town last week.

Miss Doris Sandy is spending a short vacation with friends in Detroit.

W. Paul was a business visitor to Peterborough on Ruesday.

Mrs. White and daughter, of Buffalo, are the guests of the former's parents, Mr. and Mrs. I. Glenny.

The many friends of Mr. and Mrs. Jim McQuade will be pleased to hear of the continued improvement of their little nine-year-old son, after a serious illness.

Percy Parsons is having a cottage erected at Fee's Landing, near the new summer hotel which is nearing completion.

SOUGHT TELEGRAPH BAN

CINCINNATI, June 5.—A copy of a resolution of Lancaster (O.) school board, adopted in 1828, recently was read at a convention here. It prohibited debates in the school which concerned railroads and telegraph, because there was "nothing in the Word of God about them."

GAS IN THE STOMACH IS DANGEROUS

Recommends Daily Use of Magnesia to Overcome Trouble, Caused by Fermenting Food and Acid Indigestion.

Gas and wind in the stomach accompanied by that full, bloated feeling after eating are almost certain evidence of the presence of excessive hydrochloric acid in the stomach, creating so-called "acid" indigestion.

Acid stomachs are dangerous because too much acid irritates the delicate lining of the stomach, often leading to gastritis, accompanied by serious stomach ulcers. Food ferments and sours, creating the distressing gas which distends the stomach and hampers the normal functions of the vital organs, often affecting the heart.

It is the worst of folly to neglect such a serious condition or to treat with ordinary digestive aids which have no neutralizing effect on the stomach acids. Instead get from any druggist a few ounces of Bisurated Magnesia and take a teaspoonful in a quarter glass of water right after eating. This will drive the gas, wind and bloat right out of the body, sweeten the stomach, neutralize the excess acid and prevent its formation and there is no sourness or pain. Bisurated Magnesia (in powder or tablet form—never liquid or milk) is harmless to the stomach, inexpensive to take and the best form of magnesia for stomach purposes. It is used by thousands of people who enjoy their meals with no more fear of indigestion.

STOVE KILLS BOY

STOCKTON, Cal., June 5.—Touching a gas stove when he stepped from a bath tub Ralph Smallfield, 12, was electrocuted. The stove was charged with electricity by a short circuit in an adjoining light fixture.

FATHER, CALLED BY SON'S DEATH, HURT

Painful Accident to Father of Late George Armstrong.

DOURO, June 5. — A distressing accident occurred on Saturday evening, when Mr. Armstrong, Sr. (father of the late George Armstrong, who was killed in an accident a couple of weeks ago), received painful injuries. A neighbor, Mr. William Tighe, had just finished seeding corn, when Mr. Armstrong asked him to lend a hand to put the cultivator on the barn floor. Mr. Armstrong, who is over seventy-five years of age, grasped the pole, Mr. Tighe pushing the back of the machine. When one wheel struck the floor the pole swerved, striking the aged man on the hip. The doctors summoned did not think a break had occurred, but the patient is suffering great pain. Mr. Armstrong came from St. Catharines to help his son's stricken family. Mrs. Armstrong and the children have been ill, so altogether this family are having more than their share of trouble.

Mr. and Mrs. Fred Pluard and small son, of Harvey, have been visiting friends here.

Mr. Thos. Forsythe and Miss Ellen Forsythe have purchased cars recently.

Birth—On Sunday, May 24, to Mr. and rMs. Patrick McMurray (West), a son.

Death—On Sunday, May 24, the infant son of Mr. and Mrs. Patrick McMurray.

There are rumors of wedding bells soon to ring.

Visitors have commenced to arrive for the re-union. It will be very difficult for the Examiner to get the names of all visitors, and local people are asked to help. Call 8, Ring 4, Douro, and give the names of your visitors.

The heat of the past few days has made a wonderful improvement in the crops.

Farmers Sowing Corn.

Farmers are preparing corn ground and sowing corn during the past few days. The past three days of extreme heat, with heavy rainfall each night, make ideal growing weather. The heat is very debilitating, coming so early and after such cool weather.

Pastures are splendid and there is a heavy yield of milk.

Monday night's storm was very severe, especially in the northeastern portion of the township. Mr. Michael J. McManus' barn was struck, but luckily did not burn, and Mr. Wallace Anderson's silo was blown down.

Mr. John Maloney has arrived from Alberta, motoring through from Chicago. He is the first of the Old Boys to arrive, and will visit with his family for some time.

Miss Nellie Hogan, who spent the winter with her brother at Barrie, is home.

Mrs. Elizabeth Sheehan, Messrs. John and Michael Sheehan, and Miss Mary Begley were Sunday visitors with Mr. and Mrs. Dennie Begley at Downeyville.

Misses Dolly McMurray and Christina McKeever left on Tuesday for Windsor to attend the graduation exercises at Hotel Dieu on the evening of June 3rd, when Miss Emma McMurray was one of the graduating nurses.

REGINA DRENCHED.

District Soaked By Heavy Mid-week Rains.

REGINA, Sask., June 5.—Regina and district received another thorough drenching Thursday. After a steady downpour that started one hour after midnight and was practically continuous through the night and morning hours the storm ended with a tremendous shower that flooded many basements in the city and left the streets running streams of water.

Slightly more than three-quarters of an inch of rain fell in less than 12 hours. That brings the total for the week ending to-day to 1.37 inches. The greater proportion falling in the last three days.

SPLENDID SUPPORT FOR MISSIONARY

Cobourg District Young People Raised $2,040 During Year.

COBOURG, June 5—Tor several years Cobourg District Young People's Leagues were affiliated with Peterborough District Young People's Leagues in the support of Rev. Dr. W. E. Smith in West China. Later, Cobourg District took over Dr. Smith's entire support. He is the veteran representative of the Methodist Young People's Societies in any mission field, having been appointed to the work twenty-eight years ago, being the first missionary sent to the foreign field, whose support was guaranteed by the Young People's Leagues of the Bay of Quinte Conference.

For the conference years just closed, 1924-1925, Cobourg District has contributed the splendid sum of $2,040.

A GROTTO OF GLOW WORMS

MELBOURNE, June 5—A glow-worm cavern has been discovered in the bush country near Te Kuiti, in Auckland.

Thousands of the small worms cling to the walls of the cave, giving the appearance of diamond studded rocks. For some strange reason, the voice of a person in the cavern will cause the worms to pale their lights.

In daylight the glow worms resemble those of the common grub variety.

MARRIAGE RITE NOT FORMALITY

Anglican Synod Considers Canon to Confine Ceremony to Churches.

SHOULD BE BAPTIZED.

TORONTO, June 5. — Canadian Press. — That the marriage ceremony is not a mere empty formality was made plain at yesterday's session of the Anglican Synod of Toronto Diocese.

A proposed canon which was submitted, urged that the ordinance of matrimony should be held as a sacred rite, and to this end that it was desirable that marriages should not be solemnized except in churches and not between parties "who are either one or both unbaptized."

The discussion which arose was with regard to the question of Baptism, and the upshot of he debate was that the opinion was recorded that marriage should not be performed between parties "neither of whom is baptized."

APSLEY MEMORIAL IS NOT NEGLECTED

Substantial Supports Placed For Ornamental Fence Around Plot.

APSLEY, June 4. — The War Monument has been greatly improved in appearance by the putting in of substantial cedar posts and boards to support the fence supplied by the A.Y.P.A. last year. All the wood work has been painted white to correspond with the ornamental fence. The whole of the work was gratuitously done by Stanley Windsor and reflects credit on his taste and judgment, while A. McColl planed the posts and boards free of charge. The ladies will undertake to plant flowers and keep the plot in good order.

The temperature on Tuesday and Wednesday reached 86 degrees on each day, while the total rainfall in 48 hours amounted to 1.21 inches, almost as much as the total for the whole month of May, which only amounted to 1.55 inches, while April's figures were 1.45 inches for the month. The same two months last year totalled 7.43 inches. Crops are already showing the benefit of the last rains; corn and grain are growing rapidly.

A successful sale of farm implements and stock was held on Saturday at Mrs. Henry Prouty's, Owenbrook, Mr. Fred Bullied being the auctioneer. Good prices were realized, cows fetching between fifty and sixty dollars, and a seven year old horse one hundred and eight dollars.

The 4-4 beer is now obtainable at the Union Hotel and is being fairly well patronized, but it is doubtful if it will be the means of weaning devotees of moonshine from their favorite beverage.

ARMY OF JAYWALKERS.

NEW YORK, June 3.—Eight policeman are on one busy New York corner to stop jaywalking, which, police say, is responsible for the majority of the traffic accidents there.

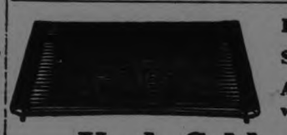

Fully stretched hollow cables.
Strong, double-trussed frame.
Adaptable to slightly varying widths of bed frames.

York Cable Bedspring put the "EE'S" in Sleep

Guaranteed for twenty-five years against breaking or sagging—

Ask your dealer—see the guarantee and trademark.

RUDDY MANUFACTURING CO., LIMITED BRANTFORD, ONTARIO

York Cable

See the York Cable Bedsprings in our House Furnishings Department, Third Floor.

J. C. Turnbull Co. LTD.

McBride & Franks

Are showing a complete line of YORK CABLE BEDSPRINGS

Phone 2069
224 Charlotte Street

The Gold Seal, illustrated at the right, gives you the protection of our money-back guarantee. Look for it when you buy.

Congoleum Rugs lighten the work of summer housekeeping

Bright, cheery, livable—what an atmosphere of tasteful comfort Congoleum *Gold-Seal* Art-Rugs bring into the home! How well they set off any and every type of furniture—what glorious hours for leisure and recreation they afford!

For only light mopping is required to clean Congoleum Rugs—a few seconds' effortless work, which removes all trace of dust, tracked-in mud and spilled things and leaves their seamless, waterproof surface just like new.

No trouble to Install

It is easy to make selections of Congoleum *Gold-Seal* Art-Rugs. Designs and color-combinations range from richest Oriental to a simple tile pattern—styles for every purpose, types for every taste. It is no trouble to lay Congoleum Rugs for they lie flat without fastening and the corners never curl.

And yet, the price of Congoleum *Gold-Seal* Art-Rugs is remarkably low! See them at your dealer's.

Popular Rug Sizes—Note Prices

9 x 3 feet	$ 4.50	9 x 9 feet	$13.50
9 x 4½ feet	6.75	9 x 10½ feet	15.75
9 x 6 feet	9.00	9 x 12 feet	18.00
9 x 7½ feet	11.25	9 x 13½ feet	20.25

9 x 15 ft. $22.50

Congoleum By-the-Yard, 85c sq. yd.

Prices in Winnipeg and points west proportionately higher to cover extra freight

Congoleum By-the-Yard

The same trouble-saving, serviceable material as the rugs, for use to cover the entire floor. Many beautiful patterns without borders; made in roll form, two yards wide.

CONGOLEUM CANADA LIMITED
1270 St. Patrick Street, Montreal, Quebec

CONGOLEUM GOLD-SEAL ART-RUGS
Made in Canada By Canadians—For Canadians

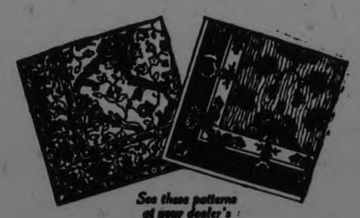

See these patterns at your dealer's

Robert Fair & Co., Ltd. Carry a complete stock of Gold Seal Congoleum Rugs in sizes, colors and designs to suit any room.

Come in and see the newest designs and colors in Gold Seal Congoleum Rugs at 208 CHARLOTTE STREET **Home Furnishing Co.**

McBride & Franks Carry all the Colors and Pattern. in GOLD SEAL CONGOLEUM RUGS. Phone 2069. 224 CHARLOTTE STREET

New Patterns of Gold Seal Congoleum Just Arrived at - - **THE J. C. TURNBULL CO. LTD.**

FARM NEWS AND PROBLEMS

HAY IS SPARSE CROP THIS YEAR NEAR BURNBRAE

Very Little Growth and Haying Season Near—Pastures Are Poor.

MILK FLOW DOWN.

Cheese Factories Are Not Getting as Much Milk as Usual.

BURNBRAE, June 5.—The scattered showers of the week-end have been of great benefit to the crops generally, but more rain is urgently needed with warm weather following to stimulate growth since the severe frosts of last week. Although grain seems to be growing fairly well in spite of the frost, the grass crops are practically at a standstill. With the haying season only a short month away the prospects are rather gloomy. Pastures are short and where cows have been on pasture for some time, especially on low ground, the feed is scarcer than is often the case in July, the dry month. This is keeping down the milk flow so that cheese factories will probably not have the usual rush until the middle of June.

Inspector Murray is making his rounds with the Babcock tester again, and the May tests show a lower average than April.

Menie cheese factory is now turning out about eight cheese per day, while Brae is around five. Brae recently lost one good herd when Robert Cleugh's cattle were destroyed by fire.

Cheese prices are holding steady, the latest returns being 17½ cents per pound. Hog prices have been slightly lower, around 11½ cents, while veal is back to 7 cents for good stuff. Some buyers are offering 16 cents per pound for live poultry (hens), but few are being sold as the egg prices are holding steady at from 25 cents up, according to grade. The egg market has been very firm this spring, the average being about 4 cents per dozen ahead of last year.

Seeding Finished.

Spring seeding was practically all finished before May 24 this year. Most of the Burnbrae farmers are busy now with their corn and root land. With the prospect of a short hay crop it is likely that the acreage of corn will be greatly increased, in spite of the fact that seed corn is selling at $2.50 per bushel, being higher than for some years. Corn is nearly always a sure crop in the Burnbrae district, and although only about half of the farmers have silos, practically all grow corn, as it provides a large bulk of feed from a small acreage.

At the date of writing, the first whip-poor-will has just been heard. This is the old-timer's sign that the corn planting season has arrived and danger of frost is past. Those who have been suffering from cold since May 20 will hope that this is true.

Alex. Hume recently attended the sale of pure-bred Ayrshires held by Gilbert McMillan of Huntingdon, Que. Sixty head of cattle averaged over $400 per head. These prices show confidence in the future of the Ayrshire cow and the dairy industry at large.

Burnbrae Holstein breeders will be interested to know that Ed. O'Connor, Seymour West, one of the township's enterprising young breeders, recently purchased a fine two-year-old at the dispersion sale of R. W. E. Burnaby's herd at Jefferson, Ont. Mr. O'Connor is a director of the Campbellford Holstein Breeders' Club, and is making a real start toward building up a profitable herd.

CROP OUTLOOK GOOD IN WEST

Officials Bring Encouraging Report From Survey of Grain Belt.

LANDMARK YEAR.

LAKE LOUISE, Alta., June 5 (Special to The Examiner).—The crop outlook in Western Canada has never been better in the history of the country, according to Grant Hall, first vice-president of the Canadian Pacific Railway, and Charles Murphy, general manager, western lines, who arrived here to-day aboard their special train after survey of the grain belt of Southern Saskatchewan and Alberta. If nothing happens to mar the present excellent conditions of grain in the ground, 1925 should be a landmark year for the farmers of the west, they state.

With the party were S. R. Y. Eaton, Toronto, Pres. Y. Eaton, Toronto, president of the T. Eaton Co., who accompanied the party from Banff to Lake Louise, Andrew Kelly, president of Western Canada Flour Mills, G. Montague Black, of Black and Armstrong, Winnipeg, Charles Temple, superintendent motive power, C. P. R., and J. M. Cameron, general superintendent of the Calgary division. This party of distinguished Canadians formed the first group of guests to be entertained at the new two million dollar Chateau Lake Louise, which will be formally opened more than a mile above the sea next Monday. After luncheon, Mr. Hall inspected the new hotel and proceeded on his special to Vancouver. Mr. Eaton, with N. M. Tucker, manager of the T. Eaton Co., Winnipeg, and J. H. Webster, manager of the Regina store, returned to Banff, where they are spending several days at the Banff Springs Hotel.

SPRAY FRUIT NOW.

Apple trees should be sprayed early to control apple worm and other insect pests. Either the standard lime sulphur solution, or the 3-4-50 Bordeaux mixture may be used.

CLEAN OUT CORN APHIS.

Eggs of the corn root aphis, one of the serious corn pests, are beginning to hatch. Plowing and discing fields can can out the insects.

Farmer Finds Manitoba Maples Are Not Wanted

CAMPBELLFORD, June 5.—A farmer in the vicinity of Keene some years ago planted a small Manitoba maple in his orchard and the rapid growth of the tree was simply amazing. Not only did the tree itself increase in stature but it produced seeds which high winds scattered in every direction and maple seedlings sprung up over a large territory.

Sam. Armstrong of Indian River district, who is interested in the subject of reforestration, noting the above situation, saw new possibilities for restoring the forest wealth of the province. He wrote to the Department of Forestry regarding the matter, suggesting that Manitoba maples be more extensively planted; but, the reply which he received was not encouraging. The Department officials are evidently of the opinion that that variety of lumber is not desirable either for lumber or fuel.

GROWING CORN FOR ENSILAGE

Proper Selection of Variety and Cultivation Are Necessary to Success.

TEST SEED CORN.

(Contributed by Ontario Department of Agriculture, Toronto.)

There is much difference in opinion as to the best variety to grow, and the selection generally hinges on two points, viz.—the value of the land and the cost of labor.

If you have to pay high for labor and your land is high priced, then grow the heaviest yielding variety that you can find, taking a chance on its reaching maturity. Production per acre you must have.

If you are on low-priced land, then select a good yielding variety that you know will mature early and also make high-class ensilage.

Big heavy corn, full of juice is hard to handle,—it costs money to make silage out of it,—while the lighter yielding, earyl maturing corn is easier to handle, costs less for labor and makes a richer silage. True, it will not produce as much milk per acre as the large heavy yielding variety, but what it does produce is produced with the aid of less supplementary grain. So if you have abundant land, the early maturing, high quality varieties will be most suited to your need. On the other hand if you have few acres and must get the most out of the area irresoective of labor cost, then you had best select the heavy yielder variety.

Test the Seed Corn.

Test for germination every ear of corn that is used for seed. It does not take very much time to do it. Testing seed is the only insurance you have for a perfect stand. Why take a chance and loose by spending your labor on a field with only half as many plants as there should be. Better test the seed, and get started right. Two weeks before you figure on planting corn prepare a seed box with moist sawdust or sand, plant a representative sample, give it care and watch for the sprouts. Be guided by the performance of the sample tested. Good seed corn is not abundant this year, so be careful in your purchase. Soft or moldy seed corn never produced a strong plant. Don't forget that, first of all, your crop depends upon the vigor of the seed that you plant.

Preparing for Corn.

Clover Sod ploughed in September and surface worked until late October, and then ridged up and left exposed to the frost action, until dry enough to harrow down in the spring is a successful method for corn. The application of not less than 20 tons of good stable manure should be made in early May, and the land re-ploughed and worked down to the fine tilth of a good seed-bed.

Planting.

When the White Oak leaf is as large as a black squirrel's foot (last week in May) plant the seed in check rows 40 inches apart, using machine planter or drill, cover two inches deep and firm.

Cultivation.

Start cultivation by going over the area with a weeder just before the corn comes up. Follow each week with machine cultivation to keep a dust mulch and prevent weed growth, until such time as the corn has grown too large to permit of further tillage. Corn tillage should always be shallow, much damage is done by cutting the roots of the plant.

GRAZERS TAKEN TO SUMMER PASTURES

Grass Is Not Yet Sufficient For Usual Number of Cattle.

BEST'S STATION, June 5. — Some grazers have been taken to their summer pastures, but there is not sufficient grass yet to supply the usual number of herds.

POULTRY NOTES

DON'T KEEP HATCHING EGGS TOO LONG

Spraddle legs and deformity among baby chicks are usually a result of the eggs having been kept too long before incubation. Eggs are at their best when only four days old and depreciate at a rate of approximately 5 per cent daily after they are one week old.

Another condition often responsible traces back to the health and vitality of the hens in the breeding flock. If there had been some disease in the flock or if all of the birds were not in the best of physical condition the consequent lack of vitality often results in an unusually large number of deformed chicks.

One Dose Is Enough.

ITHACA, N. Y., June 5.—Protect your garden truck and other crops by gassing the groundhog.

This is the surest means of getting rid of the burrowing animals that infest gardens and fields. That includes not only the woodchuck, but such burrowing animals as prairie dogs, gophers and ground squirrels.

But avoid killing the skunk, not because of its notoriety, but because it's protected by law. Therefore, before giving woodchucks the gas treatment, be sure no skunks are in the holes. Skunks are valuable fur-bearing animals.

Calcium cyanide and carbon bisulphide are the poisons suggested for the gassing process. Shooting, trapping and poisoning are good enough, says Pirnie, but the gas method is quickest and surest.

How to Do It.

In using either calcium cyanide or carbon bisulphate, plug all the openings but one. With calcium cyanide take about a tablespoonful and place it deep down in the burrow.

In extensive holes, with several openings, it is best to place some cyanide in each of them, closing all the openings. Heavy sods are good for plugging the holes, and the gas liberated from the flakes or granules of cyanide will do the job.

Carbon bisulphide works the same way, except that it is a liquid. Soak a small wad of cotton or old rags with the bisulphide and shove it well into the burrow.

It is well to fasten the cottonto the end of a stick or a stiff wire. Then after it is placed, as in the cyanide treatment, plug the hole or holes tightly.

Some persons say exploding the carbon bisulphide gas gives surer results. They reopen the hole after about half an hour and set it off with a torch fastened to the end of a pole.

Carbon bisulphide is so explosive and inflammable that it is unwise even to smoke while placing it.

These precautions should be strictly observed:

Carbon bisulphide is explosive and must be kept from flames and heat. Calcium cyanide is very poisonous and must never be scatterd where poultry can find a single particle.

Cyanide cans must always be opened outdoors, for a concentration of the gas from it can prove fatal to humans as well as to woodchucks. The hands should always be washed after using cyanide.

CROP REPORTS

Crop reports compiled from various sources show that the continued cold weather retarded the growth but no harm was done and the warm weather of the past week will soon cause the loss to be made up.

Ontario Department of Agriculture.

The following is a summary of reports made by the Agricultural Representatives to the Ontario Department of Agriculture:—

The cold days and frosty nights of the past week have retarded the growth which was expected to follow the rain of a week ago and has caused some injury, particularly to early garden and fruit crops. The frost damage on the whole, however, is considered slight. Fall Wheat generally looks promising and while there has been very little growth of spring grains the condition of these is such that satisfactory growth is anticipated should more favorable weather come soon. Alfalfa is leading the field in hay and pasture crops, being noticeably in advance of other clovers. Its luxuriance when compared with the almost bare timothy meadows is striking.

ALGOMA—There were heavy showers throughout the district this week, and growth will be rapid if the weather turns warmer.

BRUCE—According to a summary which was made of the hogs shipped from this county from the first of the year until the present time, it was found Kincardine, Hanover and Lucknow shipped the largest percentage of select hogs, and the smallest number of off weights.

DUFFERIN—Farmers are fairly well advanced with their work in fact much ahead of the average year. Weather conditions have been unsatisfactory so far as growth is concerned and heavy frosts have done some damage. Observation through the district shows that sheep raisers have taken seriously the warning re cut on "buck" lambs and it would appear that a very high percentage of lambs in the county have been trimmed.

ELGIN—A good rain on Saturday will help the county generally. Beekeepers report very little loss during the winter but some loss in the spring. The frosts at night have been hard on the early vegetable growers, many having their plants frozen.

GRENVILLE—We have had frost the last three nights and much damage has been done to small stuff which had been set out. Last night (May 22nd) a heavy rain and rain turning to sleet did some damage to fruit blossoms.

HURON—Fall wheat and clovers are improving daily. We had a nice little shower on Saturday, May 16th, when one-third of an inch of rain fell. This has helped out considerably. We are, however, in need of further showers. Orchards are coming along very nicely and a large percentage of the orchards recieving attention in the line of spray have received their pink spray. It is quite a noticeable feature this year the number of orchards that are being pruned, sprayed and cultivated and otherwise cared for. Many of these orchards had not received attention for many years. Considerably large quantities of spray material have been sold and several new spraying machines.

A large number of stacks of last year's hay are still to be noted in the county, these bearing evidence to the large crop of hay last year and the poor market during the winter.

KENT—On the clay land growth has been very uneven, largely due to lack of moisture. Pasture is also making slow growth. Early potatoes are up and have already been touched with frost which will naturally retard their growth somewhat. Early sown sugar beets are up and being blocked. Late sown beets are slow in coming through the ground. The majority of the corn has been planted. Many early tomato plants have been put out and tobacco planting will be general next week. Many acres of onions were blown out by late storms but have been reseeded generally other onions not affected by the winds are doing very well and the cultivation of same is in progress.

MIDDLESEX—There is plenty of blossom but the real early fruits were badly frozen by the heavy frost of May 17th.

NORFOLK—Fruit growers got a bad scare by the heavy frost of last Sunday. Some injury has been done. In some orchards the buds of the earlier varities have been almost completely killed by frost. There also has been some damage done to Snows, Macintoshes and Wealthies. The later varieties are not so far advanced and did not seem to be much injured. All the early bloom of the strawberry plantations has been killed. In some cases the buds on sour cherries, plums and pears have been killed. The same fate has met some of the black currants. Taking everything into consideration, however the damage has not been nearly as heavy as was at first anticipated. Rain and warm weather are now urgently needed for all vegetation.

NORTHUMBERLAND—The timely rains of last night and this morning will do much towards insuring good crops in this county this year. With favorable weather next week there should be a good set of fruit in the better cared for apple orchards in the district.

NORTH SIMCOE—Wheat and clovers were injured somewhat on May 23 by a rather heavy hail storm, however, the set back should not be very serious from present indications. The wheat has done exceptionally well during the past week.

Bank of Montreal.

Below will be found a brief synopsis of telegraphic reports received at the Head Office of the Bank of Montreal from its Branches. The Branch Managers have complete and intimate knowledge of each local situation and are in close touch with Crop conditions in all sections of the districts mentioned.

GENERAL.—In the Prairie Provinces, conditions are favourable. The seeding of wheat has been completed, and the seeding of coarse grains is nearing completion. General rain during the past week has been beneficial. In Ontario, Quebec, and the Maritime Provinces the weather during the past month, has been cool, with some frosts but no serious damage reported and conditions are favourable. In British Columbia, crops are making good progress under satisfactory conditions, but rain is needed

Prairie Provinces.

EDMONTON DISTRICT—Conditions excellent in western section and very fair in eastern sections where more rain would be welcome.

CALGARY DISTRICT—Conditions excellent. Some damage cut worm in the middle and northern sections but recent rians have been of great benefit.

LETHBRIDGE DISTRICT—Ample moisture western section. Some damage cut worms north and east. Only fair conditions Medicine Hat. No rain this month and early moistute drying out.

NORTHERN SASKATCHEWAN DISTRICT—Wheat all sown. Seeding of other grains well advanced and likely to be completed in a week's time. Sufficient moisture for present needs. Season well advanced, and prospects en couraging.

SOUTHERN SASKATCHEWAN—Wheat seeding completed and grain showing three inches above ground in many districts. Seeding of other grains should be completed shortly. Rain to date light but sufficient moisture at present although no great reserve.

WINNIPEG DISTRICT—All wheat seeded and sowing of coarse grains nearing completion. Wheat acreage will possibly show slight decrease and coarse grains corresponding increase. General rain last week beneficial. Wheat fields now green. Frost on the 15th damaged coarse grains in some localities, otherwise conditions favourable.

Province of Quebec.

In the eastern and southern districts recent cold, wet weather with occasional frosts has retarded farming operations, and only about half of the seeding has been done. No damage from frosts has been reported. Hay is showing up well so far, but like all other crops, needs warmer weather. In the northern and lower St. Lawrence districts, the season as usual is about two or three weeks later than in other districts. Ploughing is about finished in most places, but seeding has been delayed owing to the cold weather.

Province of Ontario.

Apples, pear and peach trees show abundant bloom and prospects for a good fruit crop are bright. Fall wheat is in good condition, but spring crops are backward. Corn planting is delayed as farmers are waiting for warm weather. Hay is only fair, and prospects are for a short crop. Grass pastures are backward for this season of year. Wamrer weather and rains are greatly needed.

Maritime Provinces.

Seeding in progress. Conditions generally satisfactory, but season now somewhat backward due to continued cold weather. Hay and grass pasture doing well, but warm rain needed. Apple trees look well and show promise of a large bloom in about ten days.

TEACHERS OF AGRICULTURE IN SCHOOLS WOULD GAIN GREATER SUCCESS BY OPERATING PLOTS

Farmers Sons Won't Make Use of Facilities Provided in Schools.

SOME PREJUDICE

Feeling Exists That Teachers Could Not Make Living on Farm.

(By Alex. McGregor)

In Renfrew, where they have a new Collegiate Building which cost the taxpayers considerably over $200,000, and which is fitted out with all departments required by the regulations, the board is having trouble with that branch in which home making and agriculture are taught. At a recent meeting of the committee in charge of the work it was reported that not more than eight or ten students were taking the vocational course and that if the attendance did not improve there was a probability that difficulty would be met with in securing the government grant. Last year the encumberance of this department, it was stated cost $5,000, an expenditure which it was felt was out of all proportion to the number benefitted. Dr. Merchant had visited Renfrew to ascertain if possible why it was that so few students are taking both the academic and vocational course.

A Practical Farmer.

Renfrew is situated in a thriving agricultural community, where, it would be natural to suppose that there would be plenty of farmers sons anxious to take a course in agriculture as well as attending the regular academic classes.

It remained for John B. McLaren, one of the most successful farmers in Renfrew County to give the councillers of which he is a member a real explanation of the difficulty. According to a report in the Renfrew Mercury, Mr. McLaren said that the teacher of agriculture should take a piece of ground and without experimenting with it make it pay. If the teacher could show dividends for anything done, farmers' sons would be interested at once. At all farm homes, Mr. McLaren said, there was a feeling that the boy who went to High School was away from home for keeps. This had been the general experience, the boys feeling that there was an easier way of making a living than by working on a farm. He thought that on the school farm there should be grown what every farmer raises—oats, hay, wheat and peas and the like and, if, in the production of these, dividends could be shown, all would become interested.

Why Prejudice Exists.

There is no gainsaying the fact that among the farmers of Ontario there exists a deep rooted prejudice against the Agricultural schools and colleges and especially against the teaching of the theory of farming in the High Schools and Collegiate Institutes. In the Agricultural School at Kemptville the home of Premier Ferguson, who secured that institution for his constituents a few years ago there are 11 teachers, all high salaried theorists, and only 40 students. Renfrew Collegiate Institute is not alone in its failure to secure an adequate attendance in its agricultural department.

To what extent is this prejudice justified? The professor of agriculture, either in school or college, is backed up by substantial financial resources and is in receipt of a salary which settles for him the problem of living. He demonstrates what can be done, by proper cultivation of the soil, in the production of vegetables, grain and the like, but, the most important question of all, could he make a farm pay if placed on one under the same conditions or those which face the average farmer?

The professor is not troubled by the labor problem. He has no hired man's wage to make up, no interest payment to make on a mortgage; no landlord calls on him half-yearly to collect rent. Almost any business can be made to present a high showing if its capitalization is generous and no attention is paid to the question of paying dividends on the investment. A government-owned railway may be operated to the satisfaction of those who patronage it—but then comes a day of reckoning when such a matter of fact circumstance as a deficit takes all the glamour from the service.

There is, unfortunately, a social distinction between the town and rural residents of Ontario, a conition for which there is really no justification, and which is slowly dying out. That social distinction exists in a high school or collegiate, just as it does in the wider field of life. The classical or mathematical master regards himself as a step higher in the academic scale than the teacher who takes off his coat and instructs a class of boys in the best methods of caring for a plot of land sown to turnips. Going further down the line the student taking the academic course regards highly the ambition of the boy who is earnestly striving to fit himself for the original of all human vocations, the back bone of the industry of the world.

It is worthy of note that while the vocational committee was wrestling with their problem, a prominent farmer was addressing the Rotarians of Renfrew on ways and means to bring about a better understanding between town and country. That speaker, Robert G. Wilson, should be an authority on the true situation as he was the U.F.O. candidate in the Federal election of 1921, and it was in the town that he met his Waterloo.

SPRING DAYS

MISS EVELYN BURGESS.

After the long backward spring this bright warm weather which we are now enjoying is all the more appreciated. Once more this grand country of ours has adorned herself with her bright coat of green, the birds have all returned and are busy building up new homes for themselves. In fact, Mother Nature seems to be right at our doors working her marvelous little schemes, and at the same time calling us one and all to come out into the bright sunshine where we may listen to the sweet music of the birds and drink in the subtle fragrance of which the air is so full.

At the same time we may take a stroll to the woods and gather a magnificent bouquet of wild flowers, or watch the squirrel hurrying to and fro about his work. Oh! there are numerous things to do and see and hear just now. The stately old maple tree is a complete picture by itself with its leaves just opening out into maturity. It seems sad to think that many of our people are so busy with other affairs that they fail to take the time to study Nature and enjoy it, for truly they are missing a great deal of the beauty in living.

VITALITY TESTS SPEED RETURNS

Shows in Twelve Hours What Has Formerly Required Years.

SEED GERMINATION.

YONKERS, N. Y., June 5.—A new method of testing seed for its vitality has been devised by Professor W. E. Davis.

The new vitality test is said to show in 12 hours what heretofore required from five to two years.

According to William Crocker, director of the institute, Dr. Davis' test is an important scientific contribution and a practical advance in seed testing.

"Professor Davis' work in throwing seeds into and out of the dormant condition is an important advance scientifically, explaining why stratification fails and probably how dormancy is produced in nature," says Crocker. "This finding is the very crux of our nursery troubles.

"Also he has made an advance in showing how daily alternations in temperature bring about the germination of certain seeds. Some seeds that have given gardeners and nurserymen much trouble can be easily handled by the use of proper daily alternating temperatures."

Sheep At Warsaw Increase Rapidly. Twins Are Common

WARSAW, June 5.—There are several quite small flocks of sheep, but they seem to be multiplying. One with four ewes has seven lambs, three twins and one single. Another of three ewes has one with three lambs, one with two, and one with a single lamb.

BUSYNESS OF BEE IN DOUBT

Lifetime Collection of One Bee Amounts to Eight-tenths Grains.

MAKE 32 TRIPS.

WASHINGTON, June 5 — If the far-famed busy bee is really busy, she doesn't show it by actual results.

This is the conclusion formed by scientists, who sought to answer the question, "How busy is the busy bee?"

They found, after close and patient observation, that it took 567 bees all of their lives to produce one pound of their precious nectar.

Reduced to one bee, this means an average of only eight-tenths of a gram of nectar collected during its entire life.

And a bee makes an average of 31.65 trips to and from the hive before death overtakes her.

These facts were ascertained by actual count of bees leaving and entering a test hive. Gate arrangements were made, so that only one bee could leave or enter at a time, enabling a counting device to keep tab on them.

Knowing the total amount of nectar gathered in any one day, and the number of bees returning to the hive, the observers could tell how much each bee carried on an average. This was decided upon as about 25 milligrams, or about as much as will go on a pinhead.

In the course of the study it was learned that of the 2,434,666 bees that left one hive, 3.16 per cent failed to return. From this the observers deduced that the average bee makes about 31.65 trips before it dies.

A bee may make a trip lasting anywhere from eight minutes to one hour and 54 minutes, depending on the honey flow. The figures seem to show however, that even in a heavy honey flow the bees spend more time in the hive than they do on the trip itself.

SEPARATE COCKERELS AND PULLETS.

Remove the young cockerels from the flock as soon as the sexes can be determined. The male birds being heavier and stronger crowd the pullets away from the feed and water, and thereby delay the development of the pullet flock. Young male birds should be marketed as soon as they reach the broiler stage. Any young male birds saved for breeding purposes should be reared on the range by themselves.

FARMERS DISAPPOINTED.

ORLAND, June 5.—Many farmers were much disappointed at the recent cold snap which further retards the very slow growth of grain and garden seeds.

Mr. Willet Simpson is moving his saw mill to Wooler where a large cut of custom-sawing awaits him.

WATER GLASS IS GOOD METHOD TO PRESERVE EGGS

The Dominion Government Farm Conducted Tests on Many Plans.

LIME WATER USED.

Eggs Should Be Perfectly Fresh and Sterile For This Purpose.

Cheap eggs in winter—Many families, even of farmers and other poultry keepers, have very few eggs to use from October to February, when prices are high. It would be easy for them to preserve and store as many as required, if they would but take the trouble to do so.

Experiment at Cap Rouge—In order to secure information regarding the best methods of preserving eggs, an experiment was started in 1916 at the Can Rouge Experimental Station. Eight methods were tested: 1, wrapping in paper and leaving undistrubed; 2, wrapping in paper and turning daily; 3, packing in oats; 4, packing in sawdust; 5, Compose Gaulin; 6, Armstrong paste; 7, lime water; 8, waterglass.

Results—It was soon found that the two best methods, by far, were the lime water and the waterglass. These have been continued to date and very little difference has been found, though different lots of eggs are tested each year by the Dominion Chemist and the Dominion Poultry Husbandman, at Ottawa, and by the Superintendent of the Cap Rouge Experimental Station.

Best methods—Use one pound of good, freshly burnt quicklime to five gallons of water. Slake the lime with a small quantity of water, just about enough to cover it, and then stir the milk thus formed into the water. Keep well stirred for a few hours, allow to settle, and pour the saturated water over the eggs. With waterglass, use about four pounds in ten gallons of water.

General advice—All eggs used should be perfectly fresh and, if possible, from flocks having no male birds. The eggs should be completely immersed during the whole period of preservation, and the vessel should be kept covered. The best temperature, though not absolutely necessary, is from 40° to 45° F.

BEAN LEAF-BEETLE.

The small beetle that eats holes in the leaves of bean plants is called the bean leaf-beetle. To combat it dust with one pound calcium arsenate thoroughly mixed with nine pounds hydrated lime. Or spray well with a mixture of calcium arsenate, ¼ pound; hydrated lime, 1½ pounds; water, 50 gallons.

SOYBEANS FOR HAY.

Soybeans have been found to make a good hay crop for dairy cattle. The plant is popular in many places because of its heavy yield, amounting to two tons on fairly good land, and its high feeding value.

Province of British Columbia.

Hay and grain promise average yield although the grasshopper menace severe in the interior. Potatoes above average. Hops making good growth. Early estimate of apple crop indicates light yield. Apricots, peaches and pears almost a failure. Cherries and plums about half crop. Small fruits variable, probably below average, especially strawberries. Pasturage good.

HOW TO CARE FOR GARDEN PLANTS

Beans	Insect Pests	What to Do	When and How to Do It
	Aphis—(Plant lice that suck sap from leaves, mostly on under side).	Nicotine Sulphate—(1) 1 pint to 100 gal. water plus 4 lbs. soap. (2) 1 teaspoonful to ½ gal. water plus small bit of soap. Soap spray—1 lb. soap to 6 gal. water, 1 lb. gold dust to 6 gal. water.	Spray plant thoroughly when first insects occur. Get the leaves wet. Use good upturned nozzle and high-pressure. Repeat in 10 days. Note: Thoroughly wet under sides of leaves.
Beets.	Aphis.	Same as for beans.	
	Webworms — (A small greenish worm which webs the leaves together).	Arsenate of lead—1½ lbs. powder to 50 gallons of water.	Spray leaves until thoroughly wet when worms first appear. Use high pressure so as to force sprays through webs.
Cabbage and Cauliflower.	Aphis.	Same as for beans.	
	Cabbage worms—(Greenish worms which eat the leaves).	Arsenate of lead—(1) Spray: 1¾ lbs. to 50 gal. water. (2) Dust: 1 heaping tablespoonful of Paris green or two of powdered arsenate of lead to 1 qt. flour or hydrated lime.	Begin soon after setting plant or soo after first appearance of white butterflies. Repeat every 10 days until head is two-thirds formed.
	Cutworms — (Smooth grayish, fleshy worms).	Poison bran mash—5 lbs. bran, ¼ lb. arsenic, 1 orange, 1 pint syrup, 1 gal. water.	Scatter broadcast over garden very thinly, late in evening on first warm nights of spring.
	Harlequin cabbage bug — (A triangular orange and black colored bug that sucks sap from plants).	Trap crop of turnips.	Plant early for destruction.
Cucumbers, Cantaloupe, Squash, Watermelon.	Striped cucumber beetle — (Small yellow and black striped beetle which cuts holes in leaves).	Hand pick bugs and eggs.	First warm days get the first one that arrives.
	Squash bugs — (Large brown bugs).	Screen boxes 12"x12"x4" covered with cheese cloth.	Cover plants just as soon as they come up.
	Aphis.	Tobacco dust, lime or sulphur. Arsenate of lead powder.	Keep plants well covered after removal of canvas box. Spray thoroughly when insects first appear.
Onions.	Thrips — (Very tiny black insects that cause elongated white spots on plants).	Hand pick bugs and eggs. Wet gunnysacks make good traps.	As soon as bugs appear.
	Onion maggot — (Small whitish maggots attacking bulb).	Same as for beans.	Same as for beans.
Potatoes, Egg Plant, Peppers.	Colorado potato beetle — (Terrapin shaped yellow striped beetle, and reddish larvae).	Sprays as for aphis.	
	Flea beetles — (Small black or brown beetles that jump quickly).	Trap the adults, which are two winged flies, by spraying nearby vegetation with sweetened arsenical.	Spray or dust plants just as soon as old bugs appear. They lay eggs on plants. Repeat about time eggs begin to hatch.
	Jassids — (Leafhoppers that cause tip-burn of leaves).	Arsenical spray—(1) Arsenate of lead powder, 2 lbs. to 50 gal. water. (2) Paris green, 1 lb. to 50 gal. water plus 2 lbs. fresh stone lime. Arsenical dust — 1 tablespoonful Paris green or 2 tablespoonfuls arsenate of lead to 1 qt. air-slaked lime or flour.	
Sweet Corn.	Corn ear worm(Striped worm in tip of ear).	Arsenate of lead in Bordeaux mixture—1 lb. to 50 gal. of 3-4-50 Bordeaux.	Spray early and strike underside of eaves.
Tomatoes.	Aphis.	3-4-50 Bordeaux mixture plus 5 lbs. slaked lime.	Spray about the first week in June.
Any kind of garden truck.	Cutworms.	Arsenate of lead powder—3 lbs. to 1 lb. flour or sulphur.	Dust silks while they are fresh. Cheese cloth bag or powder gun is good to use.
	Grasshoppers.	Same as for beans.	Same as for beans.
		Poisoned bran mash.	Apply in evening.
		Poisoned bran mash.	Apply in early morning.

BRASS Buys LARGE STOCKS

Open 9 a.m. till 11 p-m

Of The HUDSON BAY KNITTING CO Limited, MONTREAL

by AUCTION at 10¢ to 50¢ on the DOLLAR

MEN'S ATHLETIC Combinations BUTTON AND BUTTONLESS 98c

MEN'S SHIRTS ENGLISH-WOVEN FABRICS AND PERCALES 1.55

BALBRIGGAN COMBINATIONS ALL SIZES 99c SATURDAY

MEN'S WORK SHIRTS 98c ALL SIZES

SILK HOSE CASHMERE, ETC. FOR MEN ALL SIZES 49c

Balbriggan SHIRTS AND DRAWERS ALL SIZES A GARMENT 49c

Men's Soft Collars 18c, 3 for 50c

PYJAMAS REG. $4.50. VERY FINE QUALITIES $2.48

WHITE LAWN DRESS Ties 5c

Coat less Braces 47c

5,000 TIES ALL COLORS SILK AND KNITTED 39c

Men's Handkerchiefs WHITE LINEN AND LAWN A DOZEN FOR 83c

Pure SILK HOSE 3 Pairs for $2 69c

Lifeguard All-Wool Bathing Suits 2.98

$3 Men's Trousers $1·85

75c Men's Braces 49c

ENGLISH BROADCLOTH SHIRTS 1.95

REGULAR $3.50 ALL COLORS ALL SIZES COLLARS TO MATCH COLLARS ATTACHED FOR SPORT WEAR COME EARLY

MEN'S RUBBER BELTS 25c

MEN'S GARTERS & ARM BANDS 18c

Men's Golf Sweaters $2.85

Blue & Black Overalls All Sizes $1.69

Men's College Stripe Ties 55c

Men's Shirts All Sizes 88c

Men's PURE SILK HOSE 98c

BOY'S Khaki Pants 2 YEARS OF AGE AND UP 49c

ALL-WOOL PULLOVER Sweaters REGULAR UP TO $4.00 1.98

WHITE AND KHAKI Duck Pants ALL SIZES FOR MEN 1.98

FINE WOOL HOSE GO AT 88c

Bargains for the Ladies Tomorrow

600 Prs. Ladies' SILK HOSE, at 29c

BLACK AND BROWN, ALL SIZES REGULAR UP TO $2.50 ..... 4 PAIRS $1.00

200 PAIRS LADIES' SILK GLOVES, REGULAR $1.50 ..... 29c

One Lot, Ladies' Tan Kid Gloves, pair 5c

One Lot, Ladies' Black Kid Gloves, 12½c

Men's Straw Hats REGULAR UP TO $4.00 ALL SIZES CHRISTY'S ENGLISH STRAWS COME EARLY 1.39

BRASS 345 GEORGE ST.

MEN'S CAPS REG. UP TO $2.50 98c

SEE OUR WINDOW

PRESENTATION TO REV. M'CONNACHIE

Stewart Hall and Centreville Congregations United to Honor Minister.

The home of Mr. Stuart Thompson was the scene of a friendly gathering last week, when the friends and neighbors of the community gather to give Mr. and Mrs. Finnie a farewell presentation.

Mr. and Mrs. Finnie are leaving South Monaghan to reside in Peterboro. The following address was read by the Rev. R. M. Patterson:

Mr. and Mrs. Walter Finnie.

Dear Friends,—The author of that beautiful hymn, "Abide With Me," says in one of his verses, "Change and decay in all around I see," and we have no doubt as to the truth of his statement. The change and decay he reminds us of are the slow imperceptible kind, but there are changes that come to us which are somewhat of a shock to the even tenor of our way. Decay is slow and often unobserved but most changes are very sudden. Some at least are of this nature, and while we are quietly going about our daily tasks with no thought as what may happen next week or next year we are suddenly confronted with an experience which interrupts the quiet of our lives and in a short time we find ourselves in comparatively new surroundings, making new friends and adjusting ourselves to new conditions.

It is in just such an experience we find ourselves to-day. You are trying to adjust yourselves to new conditions and circumstances, while we, observing this process, are wondering how we are going to adjust ourselves to the conditions in which we find ourselves when you have taken up your residence in another community. Your many years of faithful, loyal and efficient services to our church and community have so endeared you to us that your places will be extremely hard to fill. In all departments of church and community life you have been an ever present help. However, our sense of loss is somewhat compensated by the knowledge we have that you will not be a great distance from us, and also that the fact that another community will come to know and value you for your true worth and help and services which have been so cheerfully given here.

We would not presume to even attempt a reward, but we do wish to express our appreciation of you and what you have done. So we ask you to accept from your friends of Bensfort Church and community this silver tea service, and may it often prove a pleasant reminder of happy days gone by and a token of well wishes and sincere prayers for you and yours that you may be spared for many years to come, to enjoy the quiet of a well-earned rest.

Signed in behalf,

Mrs. Jno. Emberson.
Mrs. E. J. Barnard.
Mrs. Wm. Andrews.

Mr. and Mrs. Finnie thanked their many friends in a few well-chosen words, after which Rev. R. M. Patterson, who was also a guest of the evening, and who is leaving the township for Janetville, was presented with handsome field-glasses and an address by Mr. Wm. Emberson, steward of Bensfort Church.

Dear Mr. Patterson,—As the time is at hand when your ministry among us must close, the members and other attendant hearers of the Bensfort Church, desire to express in some measure their appreciation of your labor of love.

In all sincerity, we can say in the words of the poet, "A man he was to all the country dear." We believe that every one who has listened to your teaching and guidance has been benefitted and blest thereby, and brought nearer to the kingdom of Heaven.

As a memento of our regard for yourself and Mrs. Patterson, we ask you to accept this small tribute of the high esteem in which we hold you both.

We are pleased to have found in you a firm adherent, and a strong and vigorous advocate of the cause so lately espoused by our own and sister denominations; we hope your further efforts toward that end may be blest with success; and also pray that ere long the day shall dawn when all the Church of the Living God shall rule triumphant under one Lord, one faith and one baptism in the true sense of the word.

Signed in behalf of the congregation,

W. C. Wood.
Wm. Emberson.

Mr. Patterson thanked his congregation and friends, saying that he had enjoyed the work at Bensfort very much.

The evening drew to a close when a dainty lunch was served by the ladies, and all joined in community singing.

60,000 HUNGARIANS.

SASKATOON, June 4.—There are between fifty and sixty thousand Hungarian (Magyar) immigrants and their children in Canada.

STORE HOURS:—WEEK DAYS, 9 A.M. TO 5.30 P.M.; SATURDAYS, 9 A.M. TO 9.30 P.M.

TELEPHONES 138 AND 139

CRESSMAN'S JUNE CHALLENGE VALUES

Eastern Ontario's Largest Mail Order House

Peterborough, Ont.

Eastern Ontario's Largest Departmental Store (26 Stores Under One Roof)

AN EVENT carefully planned for the month of June. The exceptional values mentioned in these two pages will continue throughout the month unless otherwise stated or lines "sell out." You are urged to make your selections early and benefit by a better assortment. Out-of-town customer mail or phone orders to our "Miss Service."

Keep These Two Pages for Reference

The Cressman Co. Ltd.

White Krinklette Bed Spreads

JUNE CHALLENGE VALUE

$2.19 Each

They come plain and with stamped design for embroidery. Full double bed size, with the new Krinklette finish that makes ironing after washing unnecessary. 72 x 90 inches.

—Street Level, Rear Arcade.

Wabasso Circular Pillow Cotton

40 AND 42 INCHES WIDE

39c Yard

A June Challenge value you are sure to appreciate. Circular Pillow Cotton pure in quality, strong and snow white, in two of the most used widths.

—Street Level, Rear Arcade.

A Great Towel Value for June

HEAVY AND ABSORBENT

98c Each

Large Jumbo Towels with blue, mauve or pink stripes on a cream ground. The size is 27 x 54 inches. Exceptionally large, well hemmed, heavy and very absorbent.

—Street Level, Rear Arcade.

Irish-linen Damask Tablecloths

68x68 INCHES	68x86 INCHES
$3.49	**$4.39**

Irish Linen Table Cloths of splendid quality, hemmed and ready for use. Your choice of several pretty designs in these two useful sizes.

—Street Level, Rear Arcade.

Thousands of Yards of New Wash Goods, in Many Cases Specially Priced for June Selling

Snow White Billowy Linens

Splendid Gifts for the June Bride

—Street Level, Rear Arcade.

ENTIRE NEW SUMMER SHIPMENT LADIES' "NIAGARA MAID"

New Rayon Silk Hose - 95c Pr.

A SPECIAL JUNE CHALLENGE VALUE

We honestly believe this is one of the best Hosiery values our department has yet offered. Niagara Maid new Rayon Silk Hose in splendid colors and sizes, and sold exclusively by us in Peterboro. To see them is to appreciate the unusual value—and buy them.

—Street Level, Centre Circle.

LADIES' "CROWN BRAND"

Extra Heavy Quality Silk Hose, $1.19 Pair

ONE WEEK'S SALE, SATURDAY, JUNE 6, TO SATURDAY, JUNE 13

AFTER THIS WEEK'S SALE THE PRICE WILL BE $1.45

A very heavy quality Pure Thread Silk Hose, reinforced with art silk. The soles are double and the lisle heels and toes insure long wear. Colors are black, thrush, buff, French grey and peach. A splendid June Challenge value.

—Street Level, First Circle.

Otonabee Sport Wool

A 4-Ply Wool in many attractive colors. Per two-oz. skein, 25c.

—Street Level, Fourth Circle.

Silk-Striped Broadcloths $1.98 Yd.

For summer frocks, etc., they are exceedingly smart, washing and wearing splendidly. Colors are fast and the striped patterns are varied and attractive. It is a yard wide.

—Piece Goods Dept., Street Level.

NEW SUMMER SHIPMENT LADIES' HARVEY KNIT

Lisle Finish Undervests at 3 FOR 95c — 33c

SIZES 36 AND 40

Fine Harvey knit Swiss ribbed garments in three styles. A splendid weight Vest for summer wear, in sizes 36 and 40.

—Street Level, Arcade Entrance.

TWO JUNE CHALLENGE VALUES IN LADIES' "NIAGARA MAID"

Novelty Gauntlet and Long Silk Gloves

THAT CANNOT BE DUPLICATED ANYWHERE

NO. 1

Ladies' Long Silk Gloves 95c

AT ONLY ABOUT ONE-THIRD THE REGULAR VALUE

Heavy Milanese silk, with contrasting embroidered backs and double-striped tops. Colors are navy, brown, pongee, mode, silver and platinum. Sizes 5½ to 7½ in the lot, but not every size in each color.

NO. 2—LADIES' SPECIAL $2.50

Novelty Silk Gloves, Gautlet Style $1.69

Every pair in the entire lot regular $2.50 value. Splendid styles, in colors of pongee, silver grey, mode, navy and brown. Sizes are 5½ to 7½. We would advise getting yours early in June while the selection is at its best.

—Street Level.

LADIES "NIAGARA MAID," JUNE CHALLENGE VALUE

Fully Guaranteed Silk Gloves 79c

The same good quality "Niagara Maid" Silk Glove we sold all last season as our special dollar value. Made with two-dome wrists and double-tipped fingers. A color selection that you will like.

—Street Level.

SILK DRESSES In Novelty Stripes $18.75

"Spinella" Tub Silk and Printed Crepe Frocks make up this special June Challenge group. All embody the smartest style features of the season in their front trimmed, straight-line effects. Sizes 16 to 42.

—Second Floor, Ready-to-Wear.

Children's Wash Dresses $1.95

Materials are mull, lawn and voile. Daintily trimmed with Val. lace, tuckings and embroidery. They are in need of a tub visit, but all are perfect washing fabrics. Sizes 2 to 6 years.

—Second Floor, Children's Wear.

Two Tables of Whitewear

A great assortment of Gowns, Envelope Chemise, Step-Ins and Drawers. Priced considerably less than formerly for June selling.

Table No. 1—89c ***Table No. 2—$1.85***

—Second Floor, Ready-to-Wear.

"Betty Brown" Wash Dresses

In such novelty materials as willow suiting, crepe and English calico. Ideal Frocks for sport and house wear. Many styles, colors, sizes and materials. Priced from $3.95 to $7.50.

—Second Floor, Ready-to-Wear.

Smart Hats For Summer and Sports Wear

Attractive Hats for summery days in combination felt and straw and all-felt, with trimmings of velvet and ribbon. Golf red, orange, sand, French grey, Terrapin, pablo, black and solid white are the favored colors.

Large Leghorns

Velvet trimmed, in black, green and pastel shades. Priced at $8.00.

Small Straw and Crepe Hats $4.95

A group of small Straws and Crepe Hats at an especially low price for June selling. The shades are the newest, with flower and ribbon trimmings.

—Second Floor, Millinery.

REPEATING A MOST SUCCESSFUL SALE OF

"Alert" Apron Frocks at $1.95 Each

A repeat order of the smart Frocks that are so different. They are artistically designed and perfect fitting, in materials such as fancy check ginghams, linene and the new fancy Victorian cloth. Fast colors. Trimmings of applique or mercerized floss hand embroidery. Small, medium and large sizes, 34 to 44.

—Second Floor, Ready-to-Wear.

Crepe de Chenes at $1.98 Yard

No material that washes or wears better than these reliable Crepe de Chenes, 39 and 40 inches wide, in colors of sand, red, brown, jade, almond green, grey, orange, yellow, purple, orchid, henna, cinnamon, pink and peach.

—Piece Goods Dept., Street Level.

SLENDERIZE

Lover's Form Corset

Beauty · Style · Freedom

NO - STEELS
NO - BONING
NO - CLASPS
NO - LACING
NOT - RUBBER
WASHABLE

Sensibly Priced $4.95 and up to $22.50

MISS DAVIDSON
Corsetiere

—Street Level.

Colored Fugi Silk 98c Yd.

A NEW CONSIGNMENT FOR THE JUNE CHALLENGE EVENT

The popular washable Colored Silk for all purposes. Wears splendidly and has a smart appearance. Colors are black, white, cream, grey, peach, flame, poppy, powder blue, rose, pink, brown, orchid, turquoise. The width is 29 inches.

—Piece Goods Dept., Street Level.

Novelty Sample Handkerchiefs

HUNDREDS AND HUNDREDS OF THEM, OF SWISS AND IRISH MANUFACTURE

Three Special Prices

Dainty white and the loveliest of colors, all showing decided price savings on the every-day value. We urge you to carefully look through each lot. The exceptional values will surely surprise you.

3 for 49c

LOT 1—Handkerchiefs you usually buy for 25c, 30c and 35c..... 3 for 49c

3 for 59c

LOT 2—All Pure Linens and Fancy Swiss Mulls..... 3 for 59c

29c Each

LOT 3—50c to 65c values, Pure Linen, each 29c

—Street Level, Third Circle.

Stationery, Soaps and Notions

ESPECIALLY LOW PRICED FOR ONE WEEK ONLY, JUNE 6 TO THE 13TH

25c Madiera Kid-Finish Largest Size Writing Pads, 19c.

19c Madiera Kid-Finish Empress Size Writing Pads, 2 for 29c.

15c Madiera Kid-Finish Small Size Writing Pads, 2 for 19c.

15c pkg. Kid-Finish Envelopes, 2 for 19c.

10c Extra Size Rolls of Toilet Paper, 6 for 43c.

10c cakes Palm Olive Toilet Soap, 4 for 29c.

Cressman's Ideal Castile Soap, large bars, 3 for 49c.

25c Delong Marcel Wavers, 19c.

5c skeins Victory Mending Wool, 4 for 15c.

10c cards Delong Safety Pins, all sizes, 2 for 15c.

Picture Post Cards, local views, 10 for 5c.

All 5c Elastics, 6 and 8-cord widths, 3 yards 10c.

—Street Level, Fifth Circle.

The CRESSMAN Company Limited
PETERBORO, ONT.

50c Mid-Day Lunch, 11.30 a.m. to 2 p.m.
Light Lunches All Day Afternoon Tea

Hair-Dressing and Manicuring Parlors, Second Floor—Miss Murney in Charge

The CRESSMAN Company Limited
"The Store of Smiling Service"

OUT-OF-TOWN CUSTOMERS PHONE OR MAIL ORDERS TO "MISS SERVICE"

SHOP EARLY IN THE MORNING

CRESSMAN'S JUNE CHALLENGE VALUES

We Furnish the Home Complete

Peterborough, Ont.

Keep These Two Pages for Future Reference

Ladies,' Misses' and Children's FOOTWEAR

For All Occasions
Dress, Street or Sports

BLONDE KID PUMP in concealed gore pattern of new design. Turn soles and covered Cuban heels. Priced at **$11.00.**

PATENT BUTTERFLY PUMP, a new model, trimmed with black suede, featuring short vamp and Spanish covered heels. Elastic sides add comfort to this very attractive Pump. Priced at **$8.00.**

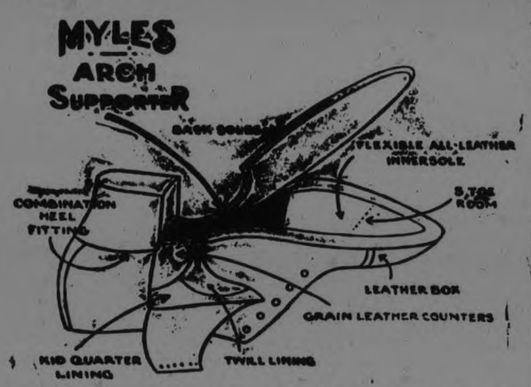

MYLES' ARCH SUPPORTED OXFORD, best grade black kid uppers and built on an exceptionally good fitting last. In stock from A to E, in sizes up to 9. Priced at **$9.00.**

DRESSY SHOES to be found here are of best materials and latest colors. Brown Satin, White Kid, "Rosewood" Tan Calf, Blonde Kid, Black Satin, Grey Kid, Apricot Kid, Patent and Suede are shown to advantage in good style Shoes.

SANDAL TIME IS HERE! Children's Patent Sandals with good Chrome leather soles. Priced from **$1.50** to **$2.00.**

GROWING GIRLS' AND LADIES' SANDALS, in patent, tan calf, lizard and black calf, at prices ranging from **$4.00** to **$6.00.**

—Second Floor.

A WORD about the celebrated Bargain Annex. During the June Challenge Value Month four big Wednesday Bargain Annex Events will be held when exceptional seasonable merchandise at exceptional prices will be offered. In addition to this, the Annex will be open every Saturday, overflowing with splendid values.

READ THESE PAGES CAREFULLY

Summer Days at Home

Made Pleasant with Bright FURNISHINGS

CANOPY HAMMOCK COUCHES

Heavy duck covering, with adjustable canopy and head rest. A serviceable article for cottage, porch or lawn. Complete, **$30.00.**

A COMPLETE RANGE OF HAMMOCKS

In tapestry designs and Roman stripes in complete range. Priced from **$3.00** to **$10.00.**

CHINESE AND JAPANESE SEA GRASS FURNITURE

Arm Chairs and Rockers for the verandah or summer home, and with them to match are Sewing Baskets, Tables and Flower Stands. Reasonably priced.

STEEL COTS

Complete with mattress. For verandahs and cottages. Complete, **$8.00.**

WICKER FERN STANDS

With galvanized iron lining, fumed finish, 11 x 34 inches. Priced, **$6.00.**

Stands for holding single fern at **$3.00.**

—Third Floor, Floor Coverings.

BED OUTFIT, $19.00

White enamel, with brass rail; Steel Frame Spring with double woven wire and roped edges; Mattress is all-wool, with roll edge.

—Fourth Floor.

Cocotex Everwear Verandah Rugs

Made from an extra heavy quality of coco matting, woven in one piece, with stenciles, borders and designs in brown, green and blue. A life-time Rug for your porch.

4' 6" x 7' 6"	$6.50
4' 6" x 9'	$8.25
6' x 9'	$10.50
6' x 10' 6"	$12.25

Also an extra finely woven Rug similar to the above, but reversible, with dyed backgrounds.

4' 6" x 7' 6"	$11.25
4' 6" x 9'	$14.50
6' x 9'	$18.00

—Third and Fourth Floors.

Reversible Chenile Rugs at $1.59

There are one hundred and fifty only in this lot of Reversible Chenile Mats. They come in a select range of colorings and designs. Suitable for innumerable household purposes. Sizes 24 x 48 inches.

—Third Floor, Floor Coverings.

June Is Refrigerator Month

Let us show you through our comprehensive range of the celebrated "Barnet" Eleven-Walled Refrigerator; also the "Renfrew." They come in all sizes and in many designs—to suit every purse.

EASY TERMS ARRANGED

THE BARNET

Not an ice box, but a scientifically-made food and health preserver that cuts your ice bills in half.

Special, 34" wide, 19" deep, 46" high, enamelled lining	$54.50
No. 1, 34" wide, 20½" deep, 41½" high, porcelain lining	$71.50
No. 2, 38½" wide, 21½" deep, 45" high, porcelain lining	$80.00
No. 3, 41" wide, 22" deep, 51½" high, porcelain lining	$105.00

THE RENFREW

A well made Refrigerator in many sizes, to suit every want, at exceptionally low prices.

No. 101, 39¼" x 24" x 17", galvanized lining, for	$15.75
No. 101½, 41½" x 27½" x 19", galvanized lining, for	$20.00
No. 501, 39¼" x 24" x 17", white enamel lining, for	$18.00
No. 501½, 41¼" x 27½" x 19", white enamel lining, for	$22.50
No. 503, 45" x 26" x 18½", white enamel lining, for	$28.50
No. 503½, 50½" x 24¾" x 18½", white enamel lining, for	$34.25

—Third Floor.

White and Ecru Madras

SPECIAL JUNE CHALLENGE VALUE

37c

A yard - wide Scotch Madras for 37c! One can hardly believe it—but here it is, selling in June until the supply is exhausted. Big range of patterns in bird, floral and conventional designs. White or ecru.

—Third Floor, Draperies.

Yard Wide Colorful Chintz 29c Yard

Splendid heavy quality in attractive designs and colorings. Suitable in the lighter shades for bedrooms and in the darker for living-rooms, etc. Yard wide.

—Third Floor, Draperies.

Beautiful Drapes

FOR YOUR LOVELY HOME

are here for the choosing. You will find them in profusion in our Drapery Department on the Third Floor, along with many suggestions from clever salesmen and decorators you will find helpful whether you are furnishing a new home or refurnishing the old. A few are outlined—

PLAIN OR BROCADED SILKS IN SHOT AND PLAIN EFFECTS — SCOTCH AND SILK MADRAS — FINE FILLET NETS — SILK NETS — SILK PANELS — NOVELTY CURTAINS OF MARQUISETTE AND VOILE.

—Third Floor, Draperies.

June Challenge Values in the Men's Shop

THERE'S REAL STYLE TO OUR NEW

Straw Hats

Different appearance. Different style. Different braids.

PRICED

$1.95 to $4.00

MEN'S SUITS
At June Challenge Prices

Quality Suits that will attract men to this selling event. Excellent fabrics and tasteful patterns, and at prices that are startling.

English and Scotch fine tweeds and worsted. Tailored to sport models and two and three-button models. They come in all the wanted shades—browns, greys, heather mixtures, lovat and sand —showing various stripes, over-checks and mixed effects.

Sizes 34 to 44 Regular $20.00 to $27.50 — JUNE CHALLENGE VALUES **$17.75**

Sizes 34 to 44 Regular $30.00 to $40.00 — JUNE CHALLENGE SALE **$24.45**

—Men's Shop, North Entrance, Street Level.

June Challenge Values in MEN'S SHIRTS

He chooses wisely who picks up several of these Shirts, in French pique, Russian cords, etc. Reduced in price for three reasons—special purchase, unshipped orders bought at great savings, remaining numbers from our regular stock.

REGULAR VALUES, $2.50, $3.00 AND $3.50

24 Doz. Quality Shirts	*17 Doz. Quality Shirts*
$1.33	**$1.69**

Neat tailored styles, patterned in tasteful stripes, in English and French materials. Soft double cuffs, pre-shrunk neckbands and ocean pearl buttons.

Sport Toggery
AT ATTRACTIVE PRICES

CRICKET NECK SWEATERS, for golf and general sports wear, in plain and contrasting colors. Priced, **$2.95** to **$6.00.**

SLEEVELESS PULLOVERS, a great many new styles, in smart patterns and colors, **$2.50, $3.00, $3.50, $4.00** to **$5.50.**

MEN'S ALL-WOOL SWEATER COATS for every purpose. Ideal garments for motoring, sports wear, house and general wear. A splendid assortment of styles and colors that we believe is unexcelled anywhere. Priced, **$2.95** to **$7.50.**

—Men's Shop, North Entrance, Street Level.

"Wear Ever" Aluminum Preserving Kettles

A GREAT JUNE CHALLENGE VALUE

We have arranged with the manufacturer to offer these famous "Wear-Ever" Preserving Kettles in five sizes at very special reductions for the month of June or until they are sold.

8-Qt. Preserving Kettle. Regular $1.90. With Coupon	$1.39
10-Qt. Preserving Kettle. Regular $2.35. With Coupon	$1.79
12-Qt. Preserving Kettle. Regular $2.65. With Coupon	$1.99
14-Qt. Preserving Kettle. Regular $3.30. With Coupon	$2.49
16-Qt. Preserving Kettle. Regular $3.90. With Coupon	$2.89

—Third Floor, Hardware Dept.

THIS COUPON IS WORTH MONEY TO YOU

"Wear-Ever" Coupon

In order that the factory may have an accurate record of the number of these "Wear-Ever" utensils sold at the special price we are required to return to the factory this coupon with purchaser's name and address plainly written thereon.

Name .....

Address .....

City ..... Date .....

The Cressman Co. Ltd., Peterborough

Extra Coupons Can Be Secured in the Department

CRESSMAN'S THIRD FLOOR

The CRESSMAN Company Limited

"Better Service Is Our Aim"

VACATION BAGGAGE

of every kind, including the famous "Hartman" Wardrobe Trunks; Suit and Dressing Cases, Club Bags, Hat Boxes, etc. All moderately priced for June.

—Third Floor.

The CRESSMAN Company Limited

PHONE 138-139

Hall's Stand Ready To Supply Your WARM WEATHER REQUIREMENTS

For Home Wear, For the Street, For the Auto or For Sports. Attractively riced and of Dependable Quality

SILK KNIT BLOOMERS Saturday, per pair - - - $1.98

Bloomers of fine quality silk, knit in elastic weave, ensuring perfect fit and long wear. Made with double elastic knee and reinforced seat. Colors of Flesh, White and Orchid.

SILK KNIT VESTS TO MATCH BLOOMERS may be had in strap shoulder style. Special Saturday, $1.59 each.

Fancy Rubber Work Aprons 49c

SPECIAL VALUE

Handy Slip-On Work Aprons of fine rubber gum. Bib and pockets are trimmed with cretonne, rubber rosettes and black binding. Colors of Jade, Paddy, Orange, Cherry and Copen. All perfects. Special value at Saturday's Sale price.

WOMEN'S PURE THREAD

Silk Stockings 98c pair

EVERY PAIR PERFECT
EVERY PAIR PURE SILK
EVERY PAIR NEW

All sizes, in colors of Topaz, Shell, Polo, Sunburn, Bamboo, Apricot, Sunset, Nickel, Pearl Grey, Black and White. Outstanding value. Buy a summer's supply tomorrow.
(Main Floor)

Dainty Nainsook Nightgowns, ea. $1.39

Gowns of sheer nainsook. Made with deep lace strap shoulder tops, ribbon trimmed. Colors of Flesh and White.
(On Sale Main Floor)

Infant's Rubber Pants, pair - 25c

Infants' Pants made in bloomer style from pure rubber gum. Fresh shipment just arrived. Colors of White and Natural, in medium and large sizes.
(On Sale Main Floor)

COOL SUMMER FROCKS

Are now on Display

in a wide range of styles, fabrics and colorings.

Dresses that are cool and summery in material and style. Voile, fugi silk, silk broadcloth, crepe, silk ratine, foulard and linen are the materials which make up these Dresses, while the bright, gay shades, as well as all soft colors, are shown. Prices range from

$6.50 to $19.50

Make your selection now.

Satinette & Crepe Bloomers and Crepe Step-Ins, pair 98c

Bloomers of fine satinette and blue bird crepe, made with gusset seat and double elastic knee-bands. Step-Ins are made from fancy crepes in perfect-fitting styles. All are regular $1.25 value.
(On Sale Main Floor)

Satin Stripe Bandeau Brassieres. Sat., each 59c

Perfect-fitting Brassieres in bandeau strap shoulder style. Made from satin stripe coutil. Sizes from 32 to 38.
(Main Floor)

Simmon's SINGLE BED OUTFIT $15.85

White Enamel Bed with 1¼-inch continuous posts and three-quarter-inch uprights; Link Fabric Springs, and guaranteed pure and sanitary Mattress. This is a $22.50 value. Orders taken Saturday for twenty only at this low price. It's a very strong, substantial Outfit.

"Andersons" 32 inch Scotch Ginghams. Saturday, yard 39c

Anderson's Ginghams are guaranteed color-fast and come in the choicest range of checked and striped patterns obtainable. They are full 32 inches wide, affording economical cutting. Special value at Saturday's Sale price.
(On Sale Main Floor)

ONE HUNDRED AND FIFTY

Rag Rugs

THREE SIZES—THREE PRICES

59c, 98c, $2.98

Every one heavy, strong, durable Rugs and a big choice of splendid color combinations to choose from. The sizes are 18 by 36 inches, 24 by 48 inches and 36 by 72 inches.

FIFTY PURE

Feather Bed Pillows 79c each

MADE BY SIMMONS

Guaranteed pure and sanitary. Covered with attractive and good wearing ticking. On Sale Saturday at 10 o'clock.

Allover Jacquard Bath Towels, each 75c

One can't have too many Bath Towels for the summer months, and these Towels specialized for tomorrow presents an opportunity to stock up. They are heavy in weight, well napped, with all-over jacquard design in fast colors of Blue, Pink and Mauve. Size 20 x 39 inches.
(On Sale Main Floor)

Pure Linen Huck Towels, each - 49c

SPECIAL TOMORROW

Towels of fine pure linen, Old Kilpatrick, grass bleached, washed ready for use. Size 19 x 38 inches. 15 dozen only specially priced for tomorrow.
(Main Floor)

50 ONLY SOILED

Window Shades, 50c ea.

SATURDAY AT 9 A.M.

All are standard sizes, 37 inches wide, 72 inches long. White, Cream or Green and some two-color shades. All one price at 9 a.m.

Two Yard Wide ENGLISH SHEETING, - yard 95c

Superior quality Sheeting of English manufacture. Fine in weave, strong in texture, full bleached, free from dressing and full 72 inches wide. We highly recommend this Sheeting for hard every-day use.
(On Sale Main Floor)

Let The Rummage Department Save You Real Money

Victory Scouring Mitts. Saturday, each . . . 15c

Every housekeeper should keep a goodly supply of these Scouring Mitts on hand. They quickly scour without scratching all cooking utensils and scrapes and cleans all vegetables. Washable and sanitary.

Enamelled Fruit Baskets. Saturday, each . . . 15c

Attractive Enamelled Fruit Baskets in open-work design. Assorted colorings and decorations, in round and oval styles.

Glass Mixing Bowls. Set of 4 sizes. . . per set 98c

Set consists of four sizes. Extra heavy, clear glass. Used for pudding bowls and mixing bowls. Special value at Saturday's Sale price.

Freeze Your Own Ice Cream at Home in an Acme 5 Minute Freezer on Sale Saturday $1.95

Delicious ice cream and frozen desserts can be made in these Freezers in 5 minutes. Sanitary, durable, 2-Qt. Freezers. Complete with Recipe Book.

This is ice cream weather. Purchase one of these Acme Freezers at Saturday's Sale price.

RICHARD HALL & SON LIMITED

CULL POULTRY ON ENGLISH LINE

Professor J. F. Francis of O. A. C., Will Direct the Work.

TRAIN POULTRYMEN

A representative of the Department of Agriculture will be at the English Line, Seymour Township, putting on a poultry culling campaign, under the auspices of the English Line Egg Circle. The first two days of the camwork of culling the flocks will take place. The work will be in charge of Walter H. Smith, agricultural representat. e of Brighton and Professor J. F. Francis, of the Ontario Agricultural College, and will not be confined to members of the egg circle but will be open to all poultry men of the district.

TRUCK DRIVER KILLED.

Kingston Taxi Man Had Joined Travelling

KINGSTON, June 5.—It was established Thursday that the right name of the man who was killed while performing stunts with an automobile at New Westminster on Monday is Ross Jackson and not Ross Swayne, the name given in despatches. He was a son of Mr. and Mrs. John Jackson, Alfred street, this city, and left here some time ago to work as a taxi driver in Sturgeon Falls, where he became efficient as a trick driver, joining a travelling show, he was with the show to which he belonged in North Bay for some time, leaving for British Columbia on March 27 of this year.

His mother knew nothing of his death until shown a despatch this afternoon and was quite overcome.

A GOOD BARGAIN

INDEPENDENCE, Kas., June 5.—When this city decided to repave a street, it received $7 per 1,000 for the old bricks. The bricks cost the city only $6 per 1,000 17 years ago.

THE BOY THEY CAN'T HANG

BERNARD GRANT

(By Roy Gibbons.)

CHICAGO, June 5.— Fate, shuffling the deck again, dealt an ace to Bernard Grant.

The 21-year-old youth, whose hair is turning snow white, laughed.

For almost three years he has occupied a cell in condemned row at the county jail here.

Five times the wardens have erected a gallows to hang him.

And as many times he has escaped by reprieves from the governor.

So they call him "lucky Grant," and "the man they cannot hang."

Cells Filled When Grant Came.

When Bernard, as a youth of 19, came to death row the cells were pretty well filled.

He and a companion were found guilty of killing a policeman in 1922 during a robbery.

The court which originally sentenced him to die fixed the date of execution months ahead.

Grant spent the intervening days in the usual way. He played cards and grew expert at them.

Now in the cards he reads his fate.

Preparing For Hanging.

They were preparing to hang him once more the other day when he got a new stay.

The hammers had been busy on the scaffold and he could hear the weighted bags dropping, in testing the rope end on which the law again planned to snap out his life.

But through the ordeal the youth with the white hair never quavered.

"I'll get off again," he told the death patrol set to watch him.

"See the aces in this hand!"

And Grant's prediction came true.

By a ruling of the supreme court his partner in crime, Walter Krauser, convicted of the same murder, was granted a new trial.

Until that is over Grant shall live, though others less lucky, who cannot "read the cards," pass through the dreaded green door at the end of the runway—the door swings but one way—into eternity.

They all want those Kellogg's Corn Flakes—the joy-dish of breakfast! The *flavor* wins all. The happy flavor that's always *new!*

Don't deprive your family of this flavor-feast. Add crisp, crunchy, golden-toasted Kellogg's Corn Flakes to your breakfast bill-of-fare. Serve with milk or cream. Also delicious with fresh or preserved fruit. For sale at grocers everywhere. Served in all restaurants.

Kellogg's CORN FLAKES

Oven-fresh ALWAYS

Kellogg's patented inner-sealed wax-tite wrapper preserves the flavor and keeps the flakes toasty-crisp. This is an exclusive Kellogg feature!

Make this comparison!

Taste that wonderful flavor found only in Kellogg's Corn Flakes. Compare it with any ready-to-eat cereal. You'll know why millions demand Kellogg's.

HOLD FORTY-HOUR DEVOTION SERVICE

At St. Paul's Church—W.M. S. Members Hear Reports of Presbyterial.

NORWOOD, June 5.—A forty-hour devotion service is being held in St. Paul's Roman Catholic church, Norwood.

The Unionist members of St. Andrew's Presbyterian church held a meeting in Tuesday afternoon at home of Mrs. Hugh Robb. A report of the Presbyterial held in Cobourg on Wednesday and Thursday of last week was given by (Mrs. Rev.) T. M. Wesley. Refreshments were served after the meeting by the hostess.

A meeting of the non-concurring members of St. Andrew's Presbyterian W.M.S. was held at the home of Mrs. John E. Roxburgh on Tuesday afternoon. A report of the Presbyterial held in Cobourg was given by Mrs. W. D. Robson.

Rev. W. P. Rogers, pastor of the Methodist church, Norwood is in Belleville this week attending the Bay of Quinte Conference.

Rev. T. Wesley left on Wednesday for Toronto to attend the General Assembly of the Presbyterian church in Canada now being held in that city.

Laying Oil.

The car load of oil ordered some time ago by the village council has arrived and workmen are busily engaged giving the streets a coating of the fluid.

W. Lytle of Peterboro has a gang of men engaged at putting in some concrete work on the war memorial plot. The work is being done for the 40th Northumberland Chapter I.O.D.E.

Norwood was deserted on Wednesday afternoon. A large number of the citizens attended the big celebration held in Havelock, while others went fishing and picnicking.

Severe electric storms visited Norwood the first of the week but no damage has been done other than a few fuses blown out.

CONDITIONS IN SOVIET RUSSIA CAUSED RETURN

Envoy of Doukhobors Brings Adverse Report to Senders.

WERE TO RETURN

System of Land Tenure Intolerable and Lawlessness Rampant.

SASKATOON, Sask., June 5. — (Canadian Press). — Thoroughly disillusioned with regard to conditions in Soviet Aussia, Sam Semenoff, of Kinley, Sask., returned to the West recently, after a three months' trip, which he took as representative of 100 Doukhobor families, former residents of Russia, who contemplated returning there.

Mr. Semenoff had the advantage of meeting practically all the heads of the Soviet Government at Moscow, and in addition, was privileged to spend a month with the peasantry in their village, a privilege not extended ordinarily to foreign investigators.

"I do not know what action the people who sent me will take after I have made my report, but I will never leave Canada to make my home in Russia under such conditions as I saw," said Mr. Semenoff.

Two Doukhobor representatives had visited Russia two or three years ago on the same mission as Mr. Semenoff and had brought back glowing accounts of the beauty of the country, its fertility and freedom accorded the people. Mr. Semenoff's mission was to see if this report was correct, and if it was still advisable to migrate.

In the southern part of the country, along the Don river, he found the land all that it had been described; much of it better than in Western Canada; black loam nine feet deep and level. Sometimes good water was difficult to get. But beyond these natural advantages, little favorable could be said. The sysem of land tenure was intolerable, and was largely responsible for the peasants being on the verge of starvation. In the cities lawlessness was rampant, industry was practicaaly dead and the commercial life of the country at a low ebb.

It was when he got out among the peasantry that Mr. Semenoff obtained a true picture of agricultural life in Russia today. The farmers had no chance to make a living. They had not votes, only Communists having the franchise and were unable to exercise any influence on the government to improve their conditions.

Mr. Semenoff was shown beautiful land, virgin prairie, once the property of the gentry, which he and his people could obtain. But though there were millions of acres of such lands, all the government would grant was a life interest in seven and one half acres per head, counting each member of the family. No definite parcel would be allotted a different parcel in the same district would be given each year. This was the system on which those now engaged in agriculture, occupied the land.

This obviously objectionable system, Mr. Semenoff declared, reflected itself in the mode of living of the peasants. Their diet for the most part was coarse bread and water. The season had been dry last year and the potatoe crop failed In addition to the bread, they made soup by boiling cabbage, rice or wheat with water. It contained no meat or fat of any kind. The children were mere skeletons. In one village, the people he had once known were so emaciated he did not recognize them.

He found the Doukhobors, he visited, anixous to migrate to Canada. These were not community Doukhobors, but ordinary independent farmers, interested in the education of their children, and of an altogether progressive type. Needless to say, he remarked, there were no schools there.

Mr. Semenoff found the Russian government anxious to buy horses in Canada.

TORONTO ELEVENTH

Competition in British Isles to Name Progressive Cities.

LONDON, June 5.—(Canadian Press.—In a competition throughout the British Islands in aid of the hospital competitors were required to name, in order of merit, the twelve most progressive cities of the British Empire.

The voting resulted as follows: 1. London, 2. Liverpool, 3. Birmingham, 4. Manchester, 5. Glasgow; 6. Sydney, 7. Montreal, 9. Melbourne, 9. Sheffield, 10 Calcutta, 11. Toronto, 12. Bombay.

AND A JOKER, TOO

LONDON, June 5.—King Feisall of Mesopotamia is just learning the western game of poker. In a recent game, he announced he had four kings. When he laid down his hand, he had only three, and a player had nerve enough to call his attention to it. "Ah, I'm the fourth," the king replied.

ALBERT COLLEGE AT BELLEVILLE WILL COST A MILLION DOLLARS REPORT TO QUINTE CONFERENCE

$80,000 Must Be Raised By July 1 to Obtain $27,-500 Promised.

FIRST SESSIONS.

Rev. C. W. Barrett, of Stirling, Elected President of the Conference.

BELLEVILLE, June 5 (Special) —The Bay of Quinte Conference now assembled in Bridge Street Methodist Church, held Albert College night on Wednesday evening. The statistical report given by W. B. Deacon, chairman of the board, was as follows: The college site of 52 acres, and valued at $28,000 was given by the city council and is along the highway leading from Montreal to Toronto, and close by the Bay of Quinte. Dr. E. N. Baker, B.A., D.D., and principal for the last twelve years has been instrumental in securing an average of $50,000 per year for the last nine years. Two men have donated $50,000 each and two others $25,000 each to this work, while several others have given $5,000 each. Approximately $500,000 has been spent; $207,000 is needed before the enterprise of the New Albert will be far enough advanced to permit occupation, which is expected will take place in September 1926. The sum of $80,000 must be secured before July 1st, 1925, to obtain $27,500 which has been promised on the ground that the balance be forthcoming before the above date. The new buildings when completed, will house 325 students, the audtorium will accommodate over 700 and the dining room 312. The entire equipment will equal the best in Canada. The total cost when all is completed is estimated at $1,000,000.

Solid for Union

In the Pastoral address on Thursday morning it was pointed out that Methodism has 414,000 members, 240,000 families and our annual income of $10,000,000. Rev. J. S. Inson of Brighton, who gave the address said, Union is an urgent necessity. In not one conference has there been a congregation that has taken a vote and not a minister in the whole connection has taken a non-concurrent stand. Methodism carries her principles, her history and her ideals with her into the new United Church.

A message was read from Dr. S. D. Chown general superintendent, who found it impossible to be present and who urged his people individually "To think of what a man ought to be, and be that man."

Seventy-five laymen and 117 ministers registered on Thursday morning. Rev. Charles W. Barrett, of Stirling, and chairman of Campbellford District, was elected President of the conference on the first ballot; 179 ballets wore cast, Mr. Barrett received 91, which was considered excellent considering that more than fifteen members of the conference were in the running.

Personality in Ministry

Rev. J. E. Hughson, D.D., of Hamilton, addressed the conference on "The Man with a Mission and a Message." The ministry, he said, is a call to play the man. Character will count more than cloth. The ministry will fail if there is not a man back of it. Personality is the greatest thing in the world. Ministers must be men among men. What ministers do will count for more than what they say. The most important thing about a man's ministry is himself. What kind of man is he.

Men should enter the ministry not because they seek opportunities of doing good but because they have heard a call from God. On the so-called weak and insignificant field the minister should be seized with the vision, "Am I big enough to lay the foundations for future achievements in this place?" When a man is sent by God he would sooner preach on a mission field than be Premier of our Dominion.

The real man sent of God feels that the gospel is the only remedy and solution for all world problems. Other forces fail, but the gospel wins. The world moves on with Jesus or back to confusion. Men to lead must have their eyes open to the light and be willing to learn new truths. They must forge their way onward even in the face of obstructions, believing Jesus to be the solution of it all. This century will discover the moral and spiritual forces at work and will realize them in the practice of the "Golden Rule" and "The Sermon on the Mount."

The church must reveal the unselfish and sacrificial spirit of Jesus. The secret life of the minister will be revealed in all he does.

The present calls ministers to be their best and the future calls them to do their best.

don't forget to take home that 5lb box of
××× ASSORTED CHOCOLATES by Moirs
this week end

ALBERTA COAL

Leave Your Order Now. Delivery will be made on Arrival of Cars, at, per ton $13.50
Also All Sizes
LEHIGH VALLEY COAL at
Egg - - - $14.75
Stove and Nut, ton - $15.25
Pea - - - $12.50
FIRST CLASS MIXED WOOD
Per Cord $8.00
Cutting extra.
PHONE 111
J. E. A. Fitzgerald

SERMON ON HOPE BURNBRAE CHURCH

"The Last Thing in the World" Was Theme Taken by Minister.

BURNBRAE, June 5.—"The last thing in the world, Hope," was the Rev. Mr. McKenzie's sermon theme on Sunday last. His text was Romans, 8:24, "For we are saved by hope.' This was the second of a series of three sermons. On Sunday, May 24 his theme was, "The first thing in the world, Faith." Next week his topic will be "The greatest thing in the world." Next Sunday is also the regular communion service.

The Young People's Guild meeting was not held on Monday evening owing to the severe storm. Next Monday the Guild visits the Epworth League at Campbellford.

This district, fortunately, escaped serious damage in Monday night's violent storm. The worst feature in the eyes of the sporting element was the postponement of the baseball match with Seymour West. The game, which was played on the Fair grounds, was called at the end of the third inning, owing to darkness, caused by the approaching storm. At this time the Burnbrae team were leading 10 to 1, and looked like sure winners. Eagleson was pitching great ball the westerners only obtaining two hits, one being decidedly scratchy. Burnbrae hitting the opposing pitchers, Atkinson and West, hard and often. It is expected that the game will have to be replayed at the end of the season.

The heavy rain accompanying the electric storms of Monday and warm weather following, have combined to start a rapid growth and the fields which looked withered and bare last week, are now beginning to look like a real crop.

MEMORIAL SERVICE AT GORE'S LANDING

Late Edwin Harris Was Well Known at Rice Lake Resort.

COBOURG, June 5.—St. George's Church, Gore's Landing, was filled with friends and relatives from this district on Monday when a memorial service was conducted by the rector for the late Edwin Harris, general merchant and for many years a prominent citizen of that place. Mr. Harris was in his 80th year and his life, personality and business acumen are inseparably linked with the community life and progress of that pretty Rice Lake village. Mr. Harris is survived by his widow, a daughter of the late Thomas France, a Junior School teacher in that locality and by one son, Pascoe Harris, Gore's Landing. A sister, Mrs. Braethwaite resides with her daughter, Mrs. Geo. Currie in Toronto, and brother, Thomas Harris,a also resides in Toronto.

OBITUARY.

MRS. JOHN MURRAY.

MARMORA, June 5. — There passed away on Tuesday evening, June 2nd at the residence of her son James in Marmora township, Mary, relict of the late John Murray, at an advanced age. She is survived by four sons, which are James and John, farmers of Marmora township, Martin, resident in Saskatchewan, and Joseph, medical surgeon of Ottawa. Three daughters also mourn her loss in the persons of Mrs. McDonald of Orillia, Mrs. Clinton Meljel, of Stirling, and another who is a Sister in the House of Providence, Kingston. Other children predeceased her. The funeral takes place on Friday, leaving her late residence at 9 a.m. and proceeding to Sacred Heart church for requiem mass. Interment will be in the R. C. cemetery. Deceased was very highly respected by all who knew her.

KILLS BUMPS

This man, Alden L. Putnam, inventor of the balloon tire, may be the center of an extensive patent litigation in the next few months. He hurried to Lansing, Mich., from the west last week to assist the Motor Wheel Corp. in defense of the right to collect royal s for the invention.

MANY CASES IN COBOURG COURT

Railway and Highway Accidents Contributed to Large Docket.

DAMAGE SUITS

COBOURG, June 5.—The County Court and General Sessions of the Peace will open here next Tuesday, before His Honor Judge Cameron, and an interesting docket is at hand.

Bingham vs. Jarvis is an action from Hope township. The plaintiff and defendant live on adjoining farms, and plaintiff claims $400 for deprivation of land and loss of some trees on the boundary line, and other damages. D. C. Chisholm, Port Hope, for plaintiff, W. F. McMahon, for defendant.

Male vs. Canadian National Railways. The plaintiff in this case is a resident of the village of Brighton, who claims that while he was driving a truck near the depot in that village, on the 21st of July, 1924, a freight train struck the rig and he was thrown out into the caboose of the train and was seriously injured. Bicknell, O'Brien and Forgie, for plaintiff, R. E. Laidlaw, for the defendant railway.

Quick vs. Canadian National Railway, is an action in connection with the same accident, brought by Grant Quick of Brighton for damage to truck which George Male was driving on July 21, 1924. Mr. Quick is asking for $200 damages. The same counsel are engaged in this case as in the previous one.

John T. Gordon, a manufacturer in the village of Colborne has brought action against Geo. Pearce, a gardener, and the latter's wife, Alice Pearce. Plaintiff claims $100 damages from defendant for use and occupation of part of lot 126. W. T. Payne, K.C., Colborne, for plaintiff, Kerr and Cochrane, for defendant.

Smith vs. Graham is an action from Bewdley. Plaintiff keeps motorboats for hire and acts as a guide for fishermen. He claims that on August 17, 1924, he was walking on the Provincial Highway in Bewdley and defendant was riding his bicycle and collided with him and caused him serious injury. He was unable it is alleged to operate his motorboat for fourteen days and claims $140 damages from loss of revenue, for pain and suffering, $75, doctor's bills, $33.50, making a total of $248.50. W. F. McMahon, for plaintiff, D. C. Chisholm for dependant.

Samuel James Henry vs. Hardie Manufacturing Company of Petrolia, Lambton county. In this the plaintiff claims $535.62, commission on sale of spraying machines and accessories, in accordance, it is alleged, with a contract entered into at Bowmanville by plaintiff with the defendants in August, 1921, whereby plaintiff was appointed sales agent, and was also to receive certain commissions. E. S. Sinclair, Bowmanville, for plaintiff, J. Greenigan, for defendant.

Suspended Sentence for Tyler.

When Henry Tyler, formerly of Hastings, who was found guilty last week on a charge of bigamy, came before Judge Cameron for sentence, he was allowed to go on suspended sentence.

Found Not Guilty.

Judge Ward presided in place of Judge Cameron at a session of the County Judge's Court last Friday, when an alleged theft case from Bowmanville was ventilated. Mrs. Theresa Burgess was charged by her husband, Charles Burgess, with theft of some furniture, and John Barrett was charged with assisting her. Mr. and Mrs. Burgess apparently did not live happily together and an altercation arising some time ago, it was alleged, that the husband told his wife to get out. She went away but is alleged to have returned, and with Barrett's assistance, removed some furniture from the house, hence the charge. Mrs. Burgess claimed the furniture was her own, and she and the other defendant, Mr. Barrett, were found not guilty.

Judge Ward, however, delivered some sound advice in giving his decision. W. F. Kerr, K.C., for the Crown; F. D. Boggs, K.C., for Mrs. Burgess; A. R. Willmott for Mr. Barrett.

Gets Trial June 22.

J. W. Wheeler came up before Judge Cameron and was arraigned and is to stand trial on June 22 on a charge of bigamy.

WHEEL CHAIR TOURIST.

INDIANAPOLIS, June 5. — James Thompson, an invalid for 10 years, is propelling his way across the country from Clovis, N.M., to New York, in a wheel chair. On arriving here, he said he sometimes makes 35 miles a day with the assistance of lifts from trucks.

A British scientist has figured out that there is approximately 80 cents worth of gold in 25 tons of sea water.

PRESBYTERIAN ASSEMBLY SEES GAMBLING GROWING IN CANADA

Social Service Board's Recommendation Lacking "Teeth and Claws."

BACK TO COMMITTEE.

TORONTO, June 5.—(Canadian Press).—Strong expression of the belief that something should be done by the church to discourage gambling in Canada was voiced in the Presbyterian General Assembly this aftrnoon. The board on social service had recommended that the federal government be asked to reconsider proposed amendments to the criminal code which, they said, wuld permit of the operation of wheels of fortune and other games of chance at exhibitions and agricultural society fairs.

Rev. J. S. Henderson of Vancouver objected to the proposal as lacking in "teeth and claws." "In Canada," he said, "we are developing very rapidly a race of gamblers, whoever is responsible. It seems to be a public scandal that the religious forces have not sufficient moral courage to rise up and press the governments of Canada to do something to stem the tide of gambling which is corrupting the youth of the country." A lay delegate declared it was time the church was speaking out and igving the people leadership. Agricultural society fairs were becoming kindergartens for the racing meets, he said.

Rev. Dr. J. W. Gordon of Winnipeg told the Assembly a new race track was being built in Winnipeg to take "a few more millions" from the people. He moved, and the Assembly adopted the suggestion, that the resolution go back to the committee for a clause to be added expressing more adequately their condemnation of gambling.

The Assembly declared itself against the manufacture, importation and sale of intoxicating liquors as a beverage; urged increased instruction on the harmful effects of alcohol as an "imperative necessity"; and expressed the belief that recent amendments to the Ontario Temperance Act introduced "a dangerous experiment certain to aggravate rather than diminish the evils of intemperance."

Reference to Union.

There was only casua mention of Church Union during the day, but there were cheers for incidental mention of the pending consummation in addresses by Rev. J. W. Pedley and Rev. A. L. Richards, fraternal delegates from the Congregational Union of Canada. Mr. Richards said Congregationalists viewed the pending union with "joy and passion," an they felt they were going to be intensely happy in the fellowship of the United Church. Mr. Pedley remarked that while his denomination was a small one, yet it had made its mark on the religious life of the past three centuries. He loved his church and it would be hard to give it up. He understood the argument of those who gave such a reason of opposition to Union, but the argument was not good enough.

Another reference to the pending changes came when J. K. Macdonald presented the report of the committee on aged and infirm ministers, of which he has been convenor of forty years. A commissioner pointed out that they might not have the opportunity again of expressing appreciation of Mr. Macdonald's services during that period, and so a very codial resolution was passed. Annuities paid from this fund during the year amounted to $75,705.72. The Assembly decided to continue for another year the bonus of 25 per cent.

Home Mission Work.

The report of the home mission board, with it coupled the report on social service, was presented by J. H. Edmison, the secretary, who touched briefly on various aspects of the work. "Our church believes in the doctrine of the second chance," he said, referring to girls' rescue homes. He said a recent survey showed 1,113 school sections in Saskatchewan, nearly all English-speaking districts, without church or Sunday school. They could use 140 missionaries in that province alone. Mr. Edmison said this was his fourteenth report, and probably his last. Two superintendents had resigned as from June 10 over the Church Union controversy, he told the Assembly, and the board was given authority to make temporary provision to fill their places. They are Rev. Wm. Simons, superintendent in Northern Alberta, and Rev. W. A. Cameron, superintendent in Northern Saskatchewan.

Dr. Colin Young, who is in charge of the board's work among non-Anglo-Saxons, said there were 65 nationalities represented in Canada, meeting on the common ground of Canadian nationlaity. "We can look forward to the time," he said, "when a great people will be born into the citizenship of this country, combining the best qualities of all of these races." Was the organized church doing its best to reach the non-Anglo-Saxons? he asked. He said that not more than 10 per cent. of Italians in Canada ever went to any place of worship, and not more than 20 per cent. of Hebrews. What was the future for the Protestant church if it failed to make an appeal to these new Canadians. There was none, he answered. There would be great stretches of Western Canada where no Protestant church would live unless they made a successful appeal to the non-Anglo-Saxons.

A resolution expressing deepest regret at the death of Rev. Dr. J. G. Shearer was adopted by a standing vote. Rev. Dr. Gordon called him "a great Canadian, a distinguished Presbyterian."

Reaffirm Doctrine.

The Assembly sent on to various committees for consideration and report, a number of overtures from synods and presbyteries. One, from the synod of Manitoba, considered but not passed by that body, set out that it had been alleged that "some of the text books used in theological colleges in Toronto are modernistic in their teaching," and asked the Assembly to "reaffirm its faith in the great fundamentals of our Church as set forth in our Confession of Faith and Catechisms." The Assembly was asked also in the resolution to require all those in representative positions to be loyal to the doctrinal standards of the Church, and all text books used in their theological colleges to be in conformity with the same standards, or to adopt "such other measures as shall be most effectual for guarding against the teaching of modernistic doctrines in our theological colleges." There is no certainty that the resolution will be brought down for debate.

Another overture, this from the Presbytery of Montreal, asked for the removal of Principal D. J. Fraser of the Presbyterian College in that city, because he was publicly identified with the anti-church union movement, and the appointment as acting principal of Rev. E. D Welsh. The Presbytery of Calgary asked for the creation of an immigration board, with synodical boards, "for the purpose of promoting Protestant immigration in Canada." The Alberta Synod asked that public opinion be educated to demand that war be made a crime, and that there be a quarterly Sunday School lesson on the questions of war and peace.

FIT TOURISTS' CARS WITH TRACK WHEELS

Enable Railways to Transport Them to North Country.

WINNIPEG, Man., June 4.—(Canadian Press).—A procession of tourists driving into the picturesque northland on their own family motor cars, fitted with flanged rims to grip the rails of the Hudson Bay line, is the ingenious scheme proposed by R. M. Haultain, a railway construction engineer of Winnipeg.

Mr. Haultain, believes that such traffic over the government railway will present no difficulties. To obviate any danger of accidents, he would placard the line to the effect that the add days of the month would be reserved for northbound traffic and the even days for southbound. Each car would be required to carry a light derailing shoe, to provide for emergencies.

The investment on the part of the railways company in flanged rims, trailers, steering gear locks, etc., would be negligible, declared Mr. Haultain, when compared with the increased revenue obtained from freighting cars to different points along the Hudson Bay line.

Mr. Haultain has complete confidence in the feasibility of the scheme and maintains that the North country would ultimately become the mecca of sport lovers and attract tourists to the profitable advantage of the Canadian National system. The line could be placed in the revenue producing class as the "World's Most Unique Motor Highway," he contended. Mr. Haultain proposes to submit his idea to the Hogs shipped from here yesterday railway authorities.

VOICE OF THE PEOPLE

MAJORITY REPRESENTATION

The Editor of The Examiner:
Dear sir:

I do not swim, and I have no soul for music, but this argument seems to be open to anyone and I wish to have my say. Last January, like a good many others, I voted for the Aldermen on the supposition that I was voting for men who would represent me and the other citizens of Peterboro'. It is humiliating to think that majority rule has lost its place in this city and that ten men can impose on 21,000 people any regulations their freakish minds conceive.

Let the Aldermen look to the wishes of the people. Let them forget their own small ideas and endeavour to get a broader outlook on life. There's lots they can do within their own spheres without going out looking for trouble.

ONE OF THE MAJORITY.

SUPPORTS COUNCIL?

The Editor of The Examiner:

Dear Sir,—The City Council was quite right in closing the bathing beaches on Sunday. And in stopping band concerts too. And I don't have to give reason any more than the Aldermen do. That's the rule of this game. It's up to the audience to guess what's behind the move.

It's a good Summer pastime and everyone can join in.

GUESSER.

P.S. I haven't found the answer yet myself.

LET THE TRY AGAIN.

The Editor of The Examiner,
Dear sir:

The City Council should open the question of Sunday bathing again, and the Mayor should call a special meeting immediately to deal with it. There is no use in their beating around the bush in a case like this. They had better come out into the open and display their wares.

If such atrocities as stopping Sunday bathing at beaches the people pay for, and stopping Sunday concerts that the people pay for are to be perpetrated by the members of the Council, then the sooner we have a different form of government the better. That is not representation of the people. It is a display of narrow-mindedness by a party of men who happen to have the authority to temporarily put over their schemes.

There is only one honorable thing for Mayor Turner to do. That is call the Council together in special session, explain the rights of that body and tell of its limitations, and let every man declare himself.

Aldermen Phelan and Denne are to be congratulated in their lone stand for the people's rights, and the remaining eight should be given an opportunity to get wise to themselves.

J. F. B.

HOW ABOUT IT, PARENTS?

The Editor of The Examiner,

Dear Sir,—The question of Sunday bathing and Sunday band concerts resolves itself into a question of comparative evils, evidently. The problem—if there is any problem—is whether the parents of Peterboro would rather have their children swimming at one of the beaches or attending the band concert, or, as an alternative careening over the highways in car-loads, parking by the roadside, risking life and soul. Surely there is safety for young people and security for children, and assurance for parents, when the crowded Victoria park is a rendezvous on Sunday nights.

And the voice of the people should prevail. Let the City Council give what the majority of the people so obviously desire, or show reason why they should retain their seats.

SAFETY FIRST.

D. R. FLETCHER PRESIDENT OF BELMONT RELIGIOUS COUNCIL

Township Convention of Ontario Religious Educational Council in Havelock.

NEED OF TRAINING.

HAVELOCK, June 3.—The Belmon Township Convention of the Ontario Religious Educational Council was held on Monday evening in the United Church. The meeting was opened at 8.20 with Mr. Fletcher in the chair. A hymn was sung and Rev. Mr. Seymour led in prayer. The scripture reading was given by Mrs. James Freeman, followed by the chairman's address.

An address was given by Rev. Mr. Herrington of Cordova Mines, President of the Association for the past year. This address emphasized the importance of experience and the necessity of trained leaders in religious education. Training shows the leader the religious life of individuals so as to enable him to know what particular message to give to the group with which he is dealing. For instance the "Religious Experience" of the hardened sinner who becomes converted is entirely foreign to the life of young children, therefore it is futile to try to give them a lesson involving this. More important than training are consecration and interest on the part of the leader.

The Christian Adventure.

After another hymn was sung an address was given by Rev. Mr. Harris of Toronto entitled "The Christian Adventure." The Christian Adventure calls for a spirit of devotion. This spirit is exhibited in patriotism, scientific research, and is necessary in religion in particular and in the ordinary work of life in general. The Christian Adventure also calls for a spirit of fellowship. The spirit of fellowship is a result of the natural urge of humanity for companionship. The spirit of fellowship in Christian life must not be carried to the point of exclusiveness as this defeats its purpose.

The third requirement of the Christian Adventure is a spirit of freedom. A great deal too much is made of the "don't's" of religion. Jesus said "I am come that ye might have life and have it more abundantly." The "don't's" are necessary only as provisions for safety. The freedom of one who knows what he should not do as well as what he can do is greater than that of one who has no knowledge.

A short discussion followed this address.

Officers Elected.

The following officers were elected:—President—D. R. Fletcher; vice-President—Mrs. James Freeman; Secy-Treasurer—Gordon Denike; Department Superintendents: Children's Dept.—Mrs. (Dr.) Holdcroft; Girl's Work—Mrs. C. H. Roberts; Boy's Work—A. C. Denike; Young People's Work—Earl Pollock; Adult Dept.—Mrs. (Dr.) Thompson; Home Dept.—Mrs. A. Anderson; Teacher Training Dept.—Miss G. Brewster.

The closing hymn was sung and the meeting closed with prayer by Mr. Herrington.

IT PAYS TO ADVERTISE.

Floglaze
"The Finish that Endures"

Painting Is a Paying Investment

The best investment for the protection of property is a good paint or varnish. Fire may never touch your buildings, but the destroying elements of the weather are constantly attacking exterior surfaces. Floors and interior surfaces are subject to wear. Paints and varnishes are the only effective means of giving protection against wear and the weather. Both have become a necessity in economical upkeep of property. Investment in their use pays in conserved property and improved appearance.

THE BEST PAINT PAYS BEST

Floglaze Paints and Enamels

25% Better Painting 25% Greater Paint Value

You can buy other paints at a lower price per gallon than FLOGLAZE, but you cannot obtain anything like FLOGLAZE paint value.

One trial of FLOGLAZE will soon prove this. FLOGLAZE finishes show no brush marks. Each one self-levels to a smooth enamel-like surface that does not gather or hold dirt. FLOGLAZE gives a denser and greater covering capacity by 25%. FLOGLAZE durability has proven beyond a doubt that it gives by far the lowest annual service cost per thousand square feet of any paint, no matter what its price per gallon may be.

There Is a Floglaze Line for Every Purpose

Exterior Paint for inside and outside Painting.
Porch and Veranda Paint for interior and exterior floors.
Lac Shades for furniture, woodwork and floors.
Home and Farm Shades—a general purpose enamel for all domestic surfaces.
Auto Finishes and General Purpose Enamels

Floglaze Dealers:

Paint Now, Pay on the Partial Payment Plan. Write us, giving your dealer's and painter's names, and we will tell you how it can be done.

TERBORO	Higgins Hardware, Hunter St.	DUNSFORD	Thurston, W. J.
MILLBROOK	Harper, R. P.	HAVELOCK	Allen & Co.
ANCROFT	Mullett, Chas. W.	NEWCASTLE	Bonathan Hardware
BETHANY	Reynolds, F. W.	NORWOOD	Tucker, W. H. & Bro.
BEWDLEY	Sidey, J.	OMEMEE	Parson, T. J.
BLACKSTOCK	McNally, N. S.	PONTYPOOL	Staples, R.
BOBCAYGEON	Bottum, A. E.	PORT HOPE	Outram, Alf.
CAMPBELLFORD	Frederick, J. W.	ROSENEATH	Ingham, Geo.
CAMPBELLFORD	Anderson, J. C.	TRENT RIVER	Inkster, W. C.
CASTLETON	Newman & Co.	TYRONE	Byam, F. L.
COBOURG	Jennings & Co.	VERNONVILLE	Turk, C. B.
COLBORNE	Moore, W. A.	WARKWORTH	Buchanan, B.
COLD SPRINGS	McIntosh, N. D.	WESTWOOD	Manley Bros.

Save the surface and you save all
The IMPERIAL VARNISH & COLOR CO. LIMITED
HEAD OFFICE TORONTO CANADA
MONTREAL WINNIPEG VANCOUVER

ALSO MAKERS OF MAPLE LEAF PAINTS AND VARNISHES, SELF-LEVEL PAINT WHITE, HYDROX SPAR VARNISH

Gingham House Dresses

Slip-over styles. Made of excellent quality gingham in small checks in various popular colors; also several chambrays in the lot. Square or round necks, pocket and belt with tie strings. A leader at **98c**

THE J. C. TURNBULL CO. LTD.

Broadcloth Bloomers

Women's Bloomers in full roomy sizes. Made of English broadcloth of superior quality. Choice selection of wanted colors. Extra value at **$1.59**

Samples of Kotex

Call at Corset Dept., Second Floor, Saturday and receive a sample package of Kotex Sanitary Goods.

Dainty Frocks for Summer Days

So Cool and Refreshing are these Charming New Dresses! You'll find them Extremely Low Priced too!

Striped Broadcloths and Flock Voiles

Smartest of color combinations and a number of pleasing styles in cool looking Frocks, created from broadcloth with novelty stripe or voile with raised dot patterns. Good range of sizes and colors. Excellent value at **4.95**

Printed Crepes and Beadora Voiles

Printed or plain voiles and crepes; also metallic design beadora voiles. Several very charming patterns and the styles are the very newest. They are becomingly trimmed with the touches that characterize higher priced garments. Sizes 16 to 42. Very reasonable at **7.95**

Alpacas, Tub Silks and Crepes

New Alpacas and tub silks in light effects with checked designs of contrasting hue; also Rayon and cotton crepes in solid colors with silk over-check. Smartly trimmed with buttons, jabots, collars and cuffs or embroidery. Excellent value at .. **8.95**

New Summer Frocks in Large Sizes

For the O. S. figure. Fashionable Frocks in a choice selection of becoming styles. Created from Broadcloths and Voiles in a charming array of pleasing designs and colors. All large sizes and moderately priced.

Hosiery

The Sale of Mill Substandards and Seconds in Silk Hose continues

Thread Silk Hose (Substandards)

Imperfections scarcely noticeable and confined to either lisle top or foot. Good weight Thread Silk Hose, reinforced with fibre. All wanted colors, including black. Regular $1.00 line, for, pair **69c**
(2 pairs for $1.35)

Fibre Silk Hose (Substandards)

Regular 59c and 6 c values. They are substandards. Choice of plain weave or rib effect. All popular colors, and every size in the lot ..... 2 pairs **75c**

Black Silk Hose (Seconds)

Fibre Silk Hose in all-black only. They are seconds—all factory repaired. Have fashioned leg, with mock seam. Some have lace clock, the rest all-plain. All sizes. Firsts are regular 59c value, for, pair, **29c**

New Summer Wash Fabrics

You have read about the new Bordered Voiles? Visit our Wash Goods Section Saturday and see the very latest New York designs. In many instances you can make a dress from a yard and a half of material. Reasonably priced at, yard ..... **$1 Yard**

Coin Spot Wash Fabrics

Coin Spot Crepes and Broadcloths are here for your selection. They are new arrivals that portray the newest of the new in wash fabrics.

Art Needle Work

Stamped Buffet Sets
Three-Piece Buffet Sets made of heavy white repp in fine weave and stamped in very attractive designs. Easy to work. Extra value at, each, **25c**

Stamped Gowns
Nainsook Gowns all made up in a very desirable style and stamped in attractive design to embroider. Fine quality nainsook, free from dressing. Assorted sizes **98c**

Stamped Pillow Cases
Superior quality Pillow Cases with hemstitched scalloped border and stamped in an assortment of several very neat designs. Size 36 x 42 inches. Regular 89c, for, each **59c**

The Bargain Fourth

Smart Home Frocks

Snappy styles in day-time Frocks, made of stout percale with small designs on light grounds. Colors are fast and the material will give excellent wear. Assorted styles. Suitably trimmed. Medium and large sizes. Each **1.29**

Ready-to-Wear Hats

Several charming models in mostly close-fitting styles. All modish shapes in the season's approved colors. Suitably trimmed. Various head sizes. A clean-up of odd lines. Regular to $5.00, for **1.69**

Trimmed Leghorn Hats

Fresh shipment for Saturday. New styles, new trimming effects, and very reasonably priced. Many adorable models in Leghorns to choose from, in close-fitting or large shapes. Select yours tomorrow from this exceptional group at **5.95**

Trimmed Hats Priced Low

A gay array, attractively priced Ready-to-Wear for sport or street wear. Large pokes, small rolled and droop brims. Splendid range of modes and colors. Values to $6.50, for **3.65**

Underwear Leaders

Lisle Vests and Bloomers with Silk Stripe

A very popular number this season at a new low figure. Vests are sleeveless or opera top styles. Bloomers have gusset. Roomy sizes. Good range of colors. Excellent value at **39c**

Children's Bloomers

Fine Jersey Knit Bloomers for girls, in pink or white. Full sizes to fit ages to 12 years. Saturday leader at **25c**

Extra Size Frocks of Silk Crepe

A selection that will especially interest women who require an oversize Silk Crepe Dress, purposely designed on lines that tend to slenderize the silhouette. Have three-quarter length sleeves and are becomingly trimmed with pleats and panellings. Sizes 40 to 44. Priced lower than you'd expect to pay for such high-grade Dresses. Your choice for **$16.95**

Children's Summer Toggery

Girls' Smartly Styled Frocks

They are made of good quality broadcloth, designed with the skill and care of high-grade garments for adults. Two-color effects are neatly arranged. Have polo collars and trimmed with embroidery.

Sizes 8 and 10 are **$2.59**
Sizes 12 and 14 are **$2.79**
(Second Floor)

Rompers of Gingham or Chambray

The favored Dutch style Rompers may be had in excellent quality gingham or chambray. Colors are fast. Many shades to choose from. Sizes 2 to 6 ..... **98c**
(Second Floor)

Boys' Khaki Overalls
Sturdy quality Khaki Denim Overalls for boys. Have large bib front and back, with shoulder straps. Well made and very serviceable. Sizes 2 to 6 ..... **59c**
(Men's Section, Main Floor)

Children's Lisle Socks
Summer Socks in white with colored tops that turn down. All perfect qualities. Most every size in the lot and splendid buying at, pair, **19c**
(Main Floor)

Children's Wash Hats
All-white or with colored trim. These Wash Hats are made of white repp in a variety of poke styles. Easily laundered. Various sizes. Very low priced at **39c**
(Main Floor)

Infants' Rubber Pants
Pure Para Gum Rubber Pants in natural shade, summer weight. A guarantee with every pair ..... 2 pairs **49c**
(Main Floor)

Outstanding Values in the Basement

GARBAGE CANS
Rustproof, heavy galvanized iron, tight fittng cover and strong handle. Extra value at 69c

Clover Leaf Cereal Dishes

English Semi-Porcelain Cereal Dishes in clover leaf design. Strong and serviceable for general use. Saturday's Sale, doz. **$2.25**
Clover Leaf Cups, only ..... 2 for **25c**

CUT GLASS GOBLETS
Fine clear optic glass, cut in grape design, have long drawn stem. Under-Priced at 49c

Large Wash Tubs

Heavy Galvanized Wash Tubs with corrugated bottom and strong handles. Extra large size. Under-priced Saturday at **$1.79**

Baskets

Splint Baskets for marketing or picnic lunches at, **29c, 39c, 49c**

ELECTRIC IRONS
Heavily nickle-plated, element guaranteed for one year, have back rest. Complete with 5-ft. cord $3.98

Home Furnishings on the Third Floor

39c Sq. Yd. Rexoleum
Just received another shipment for Saturday. New patterns. 2 yards wide.

Wool Mattresses

Turnbull's Special Guaranteed No. 1 Wool-Filled Mattress, strong floral ticking, deep roll edge. Extremely comfortable and serviceable. Regular price, $8.00. Saturday **$6.95**

Screen Doors

Kasement Screen Doors are guaranteed not to warp. Will fit any door. Easy to hang. Complete with hardware .. **$3.75**

Curtain Rods

Double Kirsh Flat Curtain Rods. Will extend to 48 inches. Regular 40c quality. Saturday, each **25c**

Simmons Beds
Walnut Wood Finish Steel Beds, two-inch extension posts and one-inch fillers. Regular $16.50 value, for **$12.75**

PORT HOPE CHURCH HAS CALLED PASTOR

Father of Rev. J. B. Skene Was Pastor at Havelock for 16 Years.

(By a Staff Reporter.)

HASTINGS, June 5.—Rev. D. A. Thomson went to Port Hope Wednesday morning to attend a special meeting of the Peterboro' Presbytery, summoned to deal with the call to the Presbyterian Church of that town to Rev. J. B. Skene of Huntsville. The ministers in attendance were: Rev. J. S. Ferguson of Baltimore (moderator); Rev. D. A. Thomson of Hastings (clerk); Rev. W. A. Bremner of Cobourg; Rev. G. I. Craw of Springville (interim moderator); Rev. G. W. Goodwill of Cobourg; Rev. P. McCord of Havelock, Rev. C. F. McIntosh of Campbellford, and Hugh Conner of Cobourg, and H. Walker, of Port Hope, elders.

The call was unanimous, being signed by 229 members and 59 adherents. The congregation, which has decided to remain out of the union, guarantees a stipend of $2,000 a year with a manse and one month's holidays.

To Rev. G. I. Craw was left the duty of dealing with the call before the Presbytery, to which Mr. Skene now belongs, as well as arranging the date for the induction. At that induction the moderator of the new Presbytery will preside and address the minister, the sermon will be preached by the most recently inducted minister, and Rev. G. I. Craw will address the people.

Rev. J. B. Skene is a son of Rev. James Skene, who was pastor of the Presbyterian Church in Havelock for 16 years.

CLERGYMAN LEAVES WARSAW CHURCH

Rev. W. L. Atkinson is Returning to Toronto—People Are Undecided.

WARSAW, June 5.—Next Sunday morning, Rev. W. L. Atkinson will preach his last sermon to Warsaw people, as he is returning to Toronto. Just what the Warsaw Presbyterian congregation will do is as yet undecided.

Sunday evening last Rev. F. G. Weir preached from "The wages of sin is death, but the gift of God is eternal life." The preacher dwelt more on the eternal life, which is God's continual gift. He spoke of the means of obtaining eternal life, and showed that that life began here, is all around, if the Master is obeyed.

Next Sunday will be a historical day for the Methodist Church. It will be the last Sunday of the Methodist Church as a Methodist Church; after that it will be the United Church of Canada. Because of this Mr. Weir plans to return from Conference in Belleville and take the Sunday services.

There was the regular service in the Anglican Church.

The play given by the St. Luke's young people, "Adventures of Grandpa," in aid of St. Mark's Church, on Friday evening last, was a great success. Those who saw it report that it was the very best entertainment that had ever been in Warsaw. The house was full of pleased spectators. The young people gave some songs and recitations, as well as the play, and the Warsaw orchestra assisted. At the close of the evening's entertainment, those who took part were entertained for about an hour, and the visitors went away much pleased with their reception.

Pastor Pinkerton preached in the Baptist Church to a fairly good congregation.

Mrs. Alex. Watts returned home on Saturday.

Eggs on Saturday were bringing an average of 26c in the stores.

Scarlet tanagers and orioles were seen last week. The foliage came out very rapidly when the warmer days had come. By the end of the week many apple trees were white. The blossoms opened slowly, and seemed to remain a long time, but they seem to have gone on all right after their chilling a week ago. The only thing reported as really being injured is corn that was up and clover. The latter was not killed but apparently stunted.

Potatoes were planted largely last week, also some corn. Some early potatoes are up.

Mrs. Thos H. Crowe entertained the Presbyterian Ladies' Aid, as well as her near neighbors, on Thursday afternoon. No special business was done. Work was continued on the quilt and house dresses. An invitation was extended to all the members of the Aid to attend an open meeting of the Methodist Missionary meeting in the Methodist basement on Thursday afternoon of this week.

At the next meeting of Warsaw Women's Institute Wednesday afternoon, June 10, to which all the ladies of the district are most cordially invited, Miss Ethel Martin, Departmental delegate, will speak on "The Family Table as a source of Happiness and Health," also on "Young Canadians as a Constructive Force in Rural Life." Light refreshments will be served at the close. The ladies, especially the members, are urged to be present at 2 o'clock, so that the annual business may be done and leave full time for Miss Martin.

Many will remember, with kindly feelings, Mrs. Stark's sister, Miss Smith, who spent a couple of summers here. Word came that, after a lingering illness, she passed away last Friday.

Mrs. Henry Little, after being ill for some time, is now in the hospital.

Mrs. James Hawthorne and two children are visiting relatives in Toronto and other places.

Miss Menzies is spending a few days with Mrs. Choate.

Mr. and Mrs. Luther and two sons visited friends in Warsaw Sunday.

In 1863 it required 1831 hours to make 100 pairs of shoes by hand. Now a modern shoe factory can turn out 50,000 in 24 hours.

WOMEN'S PAGE

BIRTHDAY PARTY.

Misses Lillian Holyman and Bernice Hall Present Reports.

The annual birthday party of the Volunteer Bible Class of Knox Church was held last evening at the home of their teacher, Mrs. A. McKenzie, 544 Bolivar Street, when about twenty of the members gathered for supper and an enjoyable social evening, during which reports of the recent Cobourg convention of the Young Women's Missionary Auxiliary were read by the two delegates, the Misses Lillian Holyman and Berenice Hall. During the evening, the presentation of a handsome fern stand was made to Mrs. McKenzie, whom the girls honored at the conclusion by singing "Mother McKenzie" to the tune of "Mother Machree."

WHISPERS.

Dumb Doralinda, who has been trying to fathom baseball this spring, thinks that "After the Ball Is Over" had something to do with a home run.

"All statements about me appearing in print are misleading or untrue," says Bernard Shaw, and the supposition is that that statement is included.

Left-handed Compliments — My dear, you looked so nice I didn't know it was you.—Miggs.

Mr. Linotypist, You Are Fired!

Personal: After this date, I, Howard Hose, will not be held responsible for debts contracted by my wife's Rose Hose.—Woody.

Domestic Economy.

He: "But don't you cook much more dinner than we use, darling?"

She: "Of course, silly. If I didn't, how could I economize by making left-over dishes?"—Windsor Magazine.

LEFTHANDERS.

Lefthanders in 20 boys and 20 girls out of 6,192 children examined has been reported by A. Kapustin, a Russian physician. The condition was hereditary in a third of the cases. There was no evidence of diseases, but the lefthandedness seemed simply to indicate predominant activity of the right hemisphere of the brain. Special training of the left hand was favored, instead of any attempt to develop righthandedness.

Tobacco Safety.

In experiments by Dr. Georg Wolff, contact with tobacco smoke prevented the development of disease germs on media upon which they had been inoculated, but failed to kill any but the most sensitive of the germs in fully developed pure cultures.

LINGERIE COLLARS.

White crepe or lingeries collars and cuffs are featured on plain blue and black frocks. The jabot, too, is universally liked.

SOCIETY

Items for the Society Column must be received before 1 o'clock daily. Telephone numbers 1600 and 1601.

* * *

Commissioners from Peterboro Presbytery who are attending the last Presbyterian General Assembly in Toronto this week are the following from the district: Elders, Messrs. Forsythe, C. H. Beaker, W. Buttars and J. J. Clark, and ministers, Rev. T. M. Wesley of Norwood, Rev. J. S. Ferguson of Baltimore, Rev. S. H. Moyer of Grafton, and Rev. T. McCord of Bethesda.

* * *

Dr. and Mrs. Minns of Toronto were the guests of their aunt, Mrs. W. J. Hopwood, and took in the Made-in-Peterboro Fair on Tuesday.

* * *

The Misses Kane and Mulvihill and Messrs. Kane and Lacey, of Lindsay, motored to the city last evening for the Made-in-Peterboro Fair.

* * *

Mrs. J. Donaldson and Mr. and Mrs. Warren Payne, of Lakefield, were recent visitors at the home of Mr. and Mrs. John Stenson, Smith Township.

* * *

Mr. and Mrs. James Fanning, Weller Street, announce the engagement of their youngest daughter, Marguerite Mary, to Mr. Leonard B. Hutchison, of Toronto, son of Mr. and Mrs. J. Hutchison, of Penetanguishene. The marriage will take place at the end of this month.

* * *

The names of Garnet Perdue, 128 Sutherland Street, Edward Finn and Harold Bletcher appear in the list of those who were successful in obtaining their degree of Phm.B. in the recent examinations of the Ontario College of Pharmacy.

* * *

Mr. and Mrs. W. H. Pretty have returned home from Montreal, where they attended the graduation exercises of McGill College. Dr. Gurth Pretty is expected home about the 20th of the month.

* * *

Rev. M. C. Mackinnon, Mrs. Mackinnon and the Misses Martha and Charlotte Dickson are going to Toronto for the last day of the Presbyterian General Assembly meeting, and for the opening of the United Church on June 10th in Toronto.

* * *

Capt. Victor Dallin, of Peterboro, is expected to land in his home town Saturday, flying from Philadelphia to Montreal.

ARRANGE PARADE.

Members of Queen Alexandra Circle, A.O.F., Hold Meeting.

Members of the Queen Alexandra Circle, No. 136, A.O.F., held a meeting at the home of the District Deputy, Mrs. Wm. Stevens, Brock Street, last evening, when arrangements were made to attend the church parade at the Baptist Church in Port Hope on Sunday evening at seven o'clock.

TURBAN HIDES POLA'S BOB

When Pola Negri got to Paris she found her short bob wasn't quite the latest thing. So Pola got three jumps ahead of everybody else by introducing this silver band turban, which not only concealed her bob but put her right in fashion's front rank. And that's that.

PAPA LOVE MAMA? MAMA LOVE PAPA?

My husband accepts engagements and then leaves me to break them.

He simply can't say "no" to people who call up and ask us to come to little parties they're going to give next week. Instead, he tells them he's delighted to accept.

And then, about an hour later, he begins to realize what he's done. He says he just won't get all dressed up and spend the evening playing cards with the kind of a crowd he knows the Simpsons will have.

"I tell you what!" he always shouts at this point. "You call up Mabel Simpson to-morrow and tell her I made a mistake. Tell her you've had an engagement for that night for more than a month. Tell her—"

He's just full of ideas. He can think of a dozen excuses for me to use. He's positively enthusiastic on the subject.

And then he sulks for the rest of the evening when I tell him that the only way I know of to get out of engagements is to use a little brainwork just before you make them.

MEN HAVE DREAMS OF IDEAL WOMAN

Marriage is Rough Road at Best—Give Some Time to Your Husband.

There is scarcely a living man—no matter how rough he may seem—but has his dream of an ideal woman.

Most men marry their ideals. The disillusionment of married life comes when the wife falls short of the ideal.

She may start out sweet, soft-voiced, sympathetic and filled with understanding—as a bride.

But marriage is a rough road at best. It is filled with hard work and dullness and responsibility for any woman. And it isn't the easiest thing in the world to remain sweet and gentle under the circumstances, as any woman who wears a plain gold ring can tell you!

The wise wife is the one who makes up her mind that no matter what happens she will give some time to her husband every day. If he is tired at night, she might try reading aloud to him, or talking to him about interesting things — not household worries!

Cooking and darning and ironing are important parts of home-making. But none of them is as important a job as just being a pal to the man who picked you out for his life partner.

So many letters come to me from women who complain that they have lost their husband's love. I wonder if they ever really tried to keep it—in the right way? By holding their husband's interest? Try it, wives! It works.

BRAINLESS

It is told of a certain school professor that a girl student once asked him whether peroxiding the hair is injurious to the brain.

"No," replied the professor, positively.

"Why, I've heard it is," said the student.

"No," repeated the professor. "Any person who peroxides the hair has not any brain to injure."—London Tit-Bits.

NEED NOT SERVE BEER TO WOMEN

License Holders Are Not Compelled to Have Women in Parlors.

VANCOUVER, B.C., June 5.—(By Canadian Press).—Beer parlor-license holders are not compelled to serve women customers unless they so desire, according to word the proprietors have received from Hugh Davidson, liquor board controller. Advice has been sought in the matter by the government and the opinion received in that the beer parlors are not compelled to serve any customer.

This removes the objection of license holders who were at first of the opinion that the law compelled them to serve women. Some proprietors have aready taken advantage of the ruling by putting up signs stating that they are not prepared to serve women. Others have gone to considerable expense in furnishing quarters ostensibly for women customers and unless orders are received from the liquor board to the contrary they will no doubt continue to cater to the women's trade.

At a meeting of the fire and police commitee Alderman H. F. Almond urged that some way be found of making the license holder responsible for the proper conduct generally of the premises. He explained that where there was no connection between the beer parlor and the hotel of which primarily it was a part the proprietor of each part disclaimed responsibility, and the liquor commissioner had no control over anything but the beer parlor itself. "Vancouver is getting as bad as Mexico", he said. Women are brought here from across the line for immoral purpose, because we haven't anything in the shape of a 'Mann Act' such as they have on the other side.

EQUAL RIGHTS FOR WOMEN IN DIVORCE

Bill Passed Dominion House For Courts of Western Provinces.

OTTAWA, June 5. (Canadian Press).—By a majority of 51 votes, the House of Commons passed the third reading of a bill sponsored by J. T. Shaw, Independent, West Calgary, placing women in the four western provinces on an equality with men in so far as grounds for divorce are concerned. The vote was 112 to 61.

HER 103RD BIRTHDAY

Mrs. Robert Moffatt Married Eighty Years Ago in Hamilton.

HAMILTON, Ont., June 5.—(By Canadian Press).— Mrs. Robert Moffatt, oldest resident of Hamilton, Ont., celebrated her 103rd birthday at her home, built by her late husband and which she entered as a bride eighty years ago and where, for that long period she has made her home. She received congratulations from all parts of the country.

Hedda Hoyt Talks About Things That Interest The Busy Woman Of 1925

Silk Ensemble Suits

By HEDDA HOYT.

NEW YORK, June 5.—(United Press).—Each warm day brings out a new line of spring gowns and wraps. Today women on Fifth avenue are wearing silk ensemble suits with coats extending within an inch of the hem of the frock. Coat and frock match in color, whereas the lining of the coat is brilliantly figured in contrasting colors. Due to the warmness of the afternoon, coats are worn open, displaying these brilliant linings.

Many wear frocks without coats. Some of these have little elbow-length capes attached to the frock. Where the short cape is used the sleeve of the frock is long and slender. One attractive gown was made of navy repp with a slight circular flare at the hem. The elbow length cape was made in three semi-circular tiers. A wide red belt was worn rather low on the hips. Completing the costume was a small untrimmed navy felt hat.

It seems that felt hats refuse to go out of style. Fully half of the women in New York are still wearing them. Instead of bright colors, they are choosing hats to match the costume or hats to correspond with shoes and hosiery.

Navy blue is one of the leading colors this season, although it has not been considered as smart as other staple colors, such as black or brown, for some years. Many summer sports costumes combine navy and white and there is a freshness about the two colors which can not be equalled. For resort wear the combination is cool and beautiful.

The wearing of large or small hats becomes a question of time and place. For strect wear, the small hat of felt, silk or straw combination is certainly more chic than the large hat. For afternoon occasions, where a dressy frock is worn, a large horse-hair hat is more appropriate. For evening wear, both the large and small hat may be worn. If one intends to dance the small hat of silk is more comfortable than a large hat. On the verandahs of country clubs the large hat for some undescribable reason seems more attractive.

HOUSEHOLD HINTS

TO BROWN HASH

To brown hash add two teaspoons of milk and let the hash cook un-

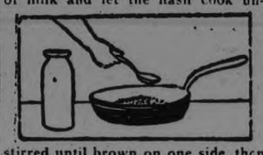

stirred until brown on one side, then fold over like an omelet.

WILL REMOVE ODOR

Boil vinegar in any utensils in which strong smelling foods have been cooked, and the odor will be removed.

SAVE LAUNDRY BILLS

Luncheon sets of white oilcloth, decorated in colors are inexpensive and save much laundry if used for breakfast and luncheon.

DON'T MIX FURNITURE.

Be careful not to use mahogany or walnut furniture against an oak background if you wish a room to suggest harmony and beauty.

AFTER A SHOWER

A gown that has been spotted by rain should be covered with a clean damp cloth and pressed with a moderately warm iron.

CLEANING FINE WOOD

Kerosene oil is useful for cleaning

polished woods that would be injured by soaps containing alkalies.

Is This Your BIRTHDAY

FRIDAY, JUNE 5.—If today is your birthday, the astral influences will cause your life to be one of many ups and downs. You should have many joyful disappointments, but also many sorrows, although the former will be in the majority. On the whole your life will be eventful. You will have many love affairs, and the signs of the zodiac indicate you should marry a person born in November or February. One of your faults is that you are rather dull. Cultivate the knack of being more entertaining.

HOME TOWN RECIPE.

A recipe with the enticing name of taffy tarts is the contribution of Mrs. R. J. Geddes, 5 Wolseley street:

Line patty pans with tart paste, and fill with the following mixture: 2 eggs well beaten, 1-2 cup brown sugar, 1 cup corn syrup, 1-2 cup broken walnuts. Flavor with nutmeg. Mix well and bake in moderate oven until firm.

Cynthia Grey Says

When you see the word "vampire," don't you think at once of a beautiful, triumphant woman with men tied to her chariot wheels?

Certainly you do. The movies have photographed her as that .... and so has Rudyard Kipling in his famous poem, "A Fool There Was."

But a 'vamp' is only a moral coward, so the doctors tell us.

A great English psychoanalyst says that a vampire is a woman who couldn't get the one man she wanted, and so she tries to win the heart of other women's husbands ....just to prove to herself that she still is attractive!

Sometimes the vampire type marries.

house. She always wants all the sympathy and attention and admiration she can coax from the other members of her family.

She's the kind of woman who tells her husband about the snubbing she's had from other women. When she can't get attention any other way she pretends to be sick or "headachey."

She constantly fears she will lose her attractiveness, and this causes her to use all her resources to attract attention.

Her face may wear a smile of gloating triumph, but underneath this mask she is nothing but a coward.

She's afraid to be her true self.

Served plain, or with fruit, nuts or ice cream, Junket makes delightful desserts that appeal to all. Healthful too—all the food value of rich milk. Made in a jiffy.

Try it To-Day—At All Dealers

CHR. HANSEN'S CANADIAN LABORATORY
201 Church Street, Toronto

Junket
Tablets and Powder

TRIPLETS DOING WELL

Three Boys Born to Mr. and Mrs. Ezra Snyder.

TORONTO, June 5.—(By Canadian Press).—Triplets, all boys were born to Mr. and Mrs. Ezra Synder, of Verona, Ont., and at last report were doing well. A local paper headed the news item "Three Gentlemen of Verona."

GIRLS RAISE $600

Crippled Children Helped by Sale of Tags by Girls' Council.

WOODSTOCK, Ont., June 5.—(Canadian Press).—Members of the Girls' Council at Woodstock, Ont., raised $600 for crippled children by selling tags. The campaign was under the auspices of the Rotary Club.

GUESSWORD LIMERICK

Said Minetta "this town is too slow"
So she went on the road with a ——(1)
Many miles she trudged ——(2)
Dodging trains on the ——(3)
When the manager skipped with the ——(4)

(1) Burleycue.
(2) Opposite from there.
(3) Rails and things.
(4) Gain, proceeds, capital.

KEEP IN A COOL PLACE

French dressing will keep indefinitley in a cool place.

"Buy only pure laundry soap — it's real economy"

says Mrs Experience

"Many women, I've found, choose their laundry soap merely because it is extra hard or because the bar is big and bulky—regardless of the soap's quality.

"As for myself, I always insist on Sunlight Soap, because I learned many years ago that it is more economical to use only pure laundry soap, and I believe that Sunlight is the only pure laundry bar soap made in Canada. Every bar of Sunlight carries a $5,000 Guarantee of Purity.

"And as every bit of Sunlight is pure cleansing soap, it cleans quickly with very little rubbing, and a little of it goes a long way. For washing clothes, dishes and general housework give me Sunlight every time. Sunlight doesn't make the hands rough and red, either." Lever Brothers Limited, Toronto, make Sunlight.

S-87

Sunlight Soap

Plantol Soap

Simply Adorable!

A toilet soap made only from plant fruit and flower oils.

Highest quality at a popular price~~Ten cents a cake. For sale everywhere in Canada

LEVER BROTHERS LIMITED
TORONTO.

LEVER BROTHERS LIMITED
Toronto, Ontario

Please send me a full size cake of Plantol Soap. 5c is enclosed herewith to cover cost of mailing.

Name.....
Street.....
City.....
Province.....

16
42
5
13

L-PN 565

NATURE LORE

By Wallace Havelock Robb.

Did you ever start a barrel rolling down hill? You never can tell just where it will land.

I remember hearing, once, when I was a little lad, about a boy who got inside a barrel and rolled down hill, but he made a mistake in adding his own weight, for the barrel only went a little way when empty, but with him in it, the thing went crashing across the field and through a woodshed door and knocked over a churn full of buttermilk and the old woman working the butter was so upset that she made the boy and herself a mess of butter and milk and dirt before he got out of there.

Well, birds are about as endless as that.

One woman read in Nature Lore about feeding birds in winter, so she tried some on her own account. She did not think to ask what to put out, but stuck out a lot of peanut butter. Birds don't like experiments, but some of them will try anything once, and an old catbird found out what a soft snap it was to winter on peanut butter, so he stayed all winter and let the woman take care of him.

Sometimes she would get up in the morning and wonder if he survived the cold and stormy night, but it was all in the game for him. He had a warm hole in a tree not far away, and what more does a guy want but bed and board? Now, this particular catbird fell in love with the woman; at least that is what she says, but I suspect it was love for peanut butter; however, we won't argue about it—I guess he liked her because she was so good to him. Anyway, he was there all winter, and when the nice warm days came he disappeared to look after himself. Then the unexpected storm came. The woman wondered if it had been worth while to feed that bird all winter and he must surely be dead in the storm, for he had departed. But, like the barrel, the story goes rolling on, for when the catbird found the turn in the weather so dangerous, he went back. No peanut butter was there. It was no time for hesitation. He flew through the storm to the house and was noticed at once. When the woman opened the door, he told her in very angry language what kind of love he had for her. In five minutes he was eating peanut butter.

(Copyright, 1925.)

What You Get For The Last $10

YES, there are lower-priced bicycles than the C. C. M., but the C. C. M. is by far the cheapest in the long run.

That last $10 you pay for a C. C. M. is the most important part of your purchase. It assures you—

extra years of easy riding,
extra reserve strength,
extra durable finish,
fewer repairs,
a higher selling value for your "used" C. C. M.

For that last $10, you get, among other things—
the smooth-running Triplex Hanger,
a frame of English Seamless Tubing, reinforced at the joints,
extra coats of rich, lustrous enamel,
rustproof nickelling over copper,
the classy Gibson Pedal with rustproof aluminum frame,
the new improved Hercules Brake,
a bicycle with everyone of its 1761 parts made with watch-like accuracy,
a bicycle "trued up" at the factory.

And, remember, five years from now your "used" C. C. M. will easily bring $10 more than a five-year-old inferior machine—if the inferior machine has not already reached the scrap heap. You simply cannot lose by buying a C. C. M.

Prices Are Again Reduced

They're now $20 to $25 less than the "peak" prices. This year C. C. M. bicycles are the biggest values since pre-war days.

C·C·M· Bicycles

RED BIRD—MASSEY—PERFECT
CLEVELAND—COLUMBIA

Made in Canada for 26 years by

Canada Cycle & Motor Company, Limited
Montreal, Toronto, WESTON, Ont. Winnipeg, Vancouver

Also makers of C.C.M. JOYCYCLES for the smaller children

C·C·M· TRIPLEX HANGER means Easier Riding

306

CLEVELAND BICYCLES

Sold only at Millard's Bicycle Shop, 225 Hunter St. Phone 234J

"IT PAYS TO PLAY"

SUMMER DAYS Are Near

Nature is calling for you to muont your Massey and enjoy the country in its most Beautiful Season.

The "MASSEY" is the guaranteed Bicycle with the 100 per cent. service.

Sold only by Catalogue Free

White's Cycles & Sports Ltd.

212 Charlotte St. *Open Evenings* Peterboro

Simpson, Copping Co. ARE AGENTS FOR PERFECT CYCLES

MY EUROPEAN EXCURSIONS

By Edwin Robert Petre

ANGLING IN NORWAY.

No other country in Europe possesses anything like such natural possibilities for angling as Norway.

From the Swedish frontier in the South right up to the Finnish frontier in the north, salmon go up in practically every river all along the coast, if not too small or obstructed by impassable waterfalls near the outlet. Altogether there are no less than some 200 rivers where salmon go up regularly.

Lots of the best known rivers have been let on long leases to British and American sportsmen, but there are plenty of less known rivers, where excellent sport can be had, and there are usually some boats, even in the very best of rivers, which can be had at some time of the season. Several hotels have fishing rights in the adjoining rivers and visitors are allowed to take advantage of these rights on paying a small fee, in many cases with no fee at all.

TRY DENMARK

I cannot say too often to this jaded world crying out for something new and not too expensive—try Denmark. "But I don't speak Danish!" Neither does the writer, all he can say is that getting about Denmark is like shelling peas, for almost everyone there does two things, one speaks a bit of English, and the other, rides a bicycle. And, by the way, if you want to offer an insult to any little Danish boy (or girl) of seven years of age, ask him if he can ride a bicycle.

There are no old hens in Denmark. This is a fact. You never get a tough chicken at the table. Why? Because the Danes have learned that chickens are most profitable the first year. After that they are killed to make room for others.

AGE OF MIRACLES IN SOVIET RUSSIA

Supposed Vision Cost Peasants of One Village a Million Rubles.

By WILLIAM HENRY CHAMBERLIN.

MOSCOW, June 5.—(United Press).—The age of miracles is far from over in Soviet Russia. The peasants are noted for their veneration of supposedly sacred images and relics, and every now and then news comes from some remote district of a man who claims to possess miraculous powers or to reveal wonders.

A case of this kind has just come up in the village of Galichenko in the south-western part of Russia. The summer there was hot and dry; the crops were threatened with drought and the minds of the peasants were predisposed for some sort of miraculous intervention. At this moment a shepherd named Micik announced that he had seen the Virgin as he was sitting beside a well in the pasture.

Later it appeared that the "Virgin" whom the shepherd saw was simply one of the village girls. But at first his story gained widespread credence. A procession was organized, and priests led the peasants with crosses and ikons to the well, which was now considered sacred. Several acres about the well were set aside as sacred grounds.

The story spread rapidly and peasants from the whole surrounding countryside poured in with gifts of money, goods and food for the sacred well. In the sacred grounds they planted a forest of 17,000 crosses. The end of the world was predicted and some enterprising and sceptical peasants seized disputed pieces of land which were abandoned by more superstitious claimants.

Finally the bubble burst; eleven individuals who had been most active in promoting the imposture were brought before a court and the disillusioned peasants began to take down the crosses and use the wood for their houses. But it is estimated that, before the legend had run its course, it had cost the peasants a million rubles in the shape of votive offerings.

Baby Born In Mid-Ocean Must Pay Half His Fare

PARIS, June 5. (Special). — A baby born on board ship is to pay his fare half way across the Atlantic, the distance he traveled. That is the ruling passed on John Leviathan Kuben, aged eight days, who to-day was summoned to pay $9.25 passage money aboard the Leviathan on its last trip to Cherbourg from New York.

John Leviathan was born aboard ship, half way over. Usually babies born aboard ship are carried free, but, according to a statement issued here, the "new economy plans of the United States lines make it necessary to demand that John pay the full fare for half the trip."

Babies are usually charged $18.50 steerage from New York to France.

serves Your Support. Made-In-Peterborough Exhi-

HAVELOCK HAD BIG FIELD DAY

King's Birthday Marked By Sports and Entertainments Aplenty.

GREAT DAY.

HAVELOCK, June 5.—A large crowd of spectators watched a good programme of sports at the celebration on the King's birthday, namely: A relay race won by Norwood, motor cycle races, high jumping by both boys and girls, 100 yard races for both sexes, cadet drill under the direction of Lieut. J. Evans, a softball game between Peterboro and Havelock, in which Havelock came out winners by a very small margin, and last of all, a lacrosse game between Campbellford and Havelock which Havelock won by a score of 7-4. The game was fairly clean throughout, with the exception of a few minor penalties, but nothing very rough occurred during the game which at times was fast.

The financial results were very gratifying, as the gate receipts amounted to about $460.

The I.O.D.E. had two booths on the grounds and disposed of all their stock, their receipts amounting to $203.

In the evening the young people of St. John's Church repeated their play, "Back to a Country Store," and although this play had been successfully produced before, it was again accorded an enthusiastic reception by a large audience.

62 LETTERS IN NEW ALPHABET

Lexicographer Says His Scheme Would Eliminate Confusion in Words.

DR. VIZETELLY

By GEORGE BRITT.

NEW YORK, June 5.—Persons who learned their A-B-C's on their nursery blocks and have been employing them ever since will be surprised to learn that the letters are suffering from overwork.

They are, terribly so, and for this you have the word of Dr. Frank H. Vizetelly, famous lexicographer and managing editor of the Standard Dictionary.

"Six English vowels are used to indicate 47 separate and distinct phonetic sounds," Dr. Vizetelly tells you. "And 21 consonants indicate 70 different sounds. Furthermore, 22 of the 26 letters are silent in certain combinations.

"What is a foreigner to do, for instance, in spelling from sound such words as cough, dough, slough and tough?"

The remedy, Dr. Vizetelly believes, is a revised alphabet. He would provide reinforcements and supplementary burden bearers. Tentatively, he suggests a new set of 62 arbitrary symbols, modifications of the present alphabet.

"One symbol for one sound throughout the language is the ideal upon which the revision should be based," declares the word expert.

"Having agreed upon a new alphabet, its use could be obtained in time through adoption by educational institutions throughout the world. A necessary accompanying step would be the convening of an international committee of experts in spoken English to agree upon a standard of pronunciation for words which now are variously pronounced.

"Such a dream may be but a theory after all. But theories have become facts far too often for anyone with his wits about him to say that the ideal of a uniform standard for sound values of sounds is impossible of attainment. Can we standardize our speech? In theory, 'Yes.' In practice, at least 'Perhaps.'"

Then the lexicographer smiles and points out glaring tangles and contradictions in English pronunciation and spelling:

You must write precede, recede and secede, but likewise exceed, proceed and succeed. You may know why you use "e" indolence, obedience and science, but why "a" in admittance, appearance and sufferance? And "e" in permanent, indolent and reticent, but "a" in attendant, defendant and tenant? There are approximately 450 words that end in "-ance" and "-ence," and 650 that end in "-ant" and "-ent." The correct use of the suffixes "-able" and "-ble" and "-er" and "-or" adds largely to the problem.

Then there are sectional difficulties in pronunciation. For "parse," the Englishman says "parz" and the American "pars"; there is "obleek" and "oblike"; "skwall-er" and "skway-ler"; "bean" and "bin"; "patent" and "paytent." Furthermore, it is a fact, although not generally known, that the Department of Education of Scotland has forbidden the teaching of southern English. Australian, Canadian and American English have their own characteristics.

"We Americans," continues Dr. Vizetelly, "have earned for ourselves the reputation of being a mumbling, jumbling, whanging, twanging, whining people who flirt with the vowels and shuffle around with the consonants. Our speech has become a ragged, shiftless and limping medium for expression instead of the outward and audible sign of an inward and spiritual harmony.

"In spite of this I still hold that the level of English speech is higher in the United States than it is anywhere else in the world."

YOUR OWN HEALTH.

Insects are not only a nuisance, but they are oftentimes carriers of disease germs.

When General Gorgas conducted his fight against the mosquito in Panama he was well on his way in coverting the Canal Zone from a pesthole to one of the most healthful spots on the face of the globe. His eradication of these insects saved 70,000 lives.

In a lesser degree Canadians must fight the insect life of the temperate zone to protect the health of the community. In the summer months, when insects of all kinds find their greatest activity, they constitute a grave menace.

Especially is this true of the house-fly, which is a notorious carrier of disease germs. The flies swarm garbage heaps, on every dunghill, pick up the germs therein, and carry them into the houses, light on food ready to be served and leave the germs there. As a result illness occurs in those persons whose physique are not sufficiently strong to throw off the bacteria.

Screening of homes, therefore, becomes most important in the protection of the health of the individual and the community.

In the Southern States, malaria is spread by mosquitos. In Canada where the mosquitos are not recognized as carriers of disease germs, they frequently cause much havoc by biting people who scratch the irritated part with resultant infection.

To guard against these pests, the breeding places of flies and mosquitos should be cleaned out. Garbage should be kept in closely covered containers and should be frequently collected by cities, or in small towns or villages where garbage disposal is not taken care of by the municipality, garbage should be burned or buried. Swamps and pools of water should be drained if possible, or spread with oil to prevent mosquitos from multiplying as an alternative.

Other insects are dangerous menaces, but in more restricted districts. The hook-worm may enter the body through the soles of the feet or through any body abrasion. It germinates in the human excreta, deposited on the ground. Adequate sanitation is the only sure means of prevention from this malevolent disease, which is found in the southland.

For the average home, proper screening is one of the easiest and safest means of protecting health from marauding insects in summer.

DOMINION STORES Limited

CANADAS LARGEST RETAIL GROCERS

We Sell To Satisfy A Million People Every Week

You can't continue to satisfy a million and more thrifty buyers of groceries every week unless there *are* real savings to be made at every DOMINION STORE. "We Sell To Satisfy" is a proven fact with us.

5 String Brooms ... 49c
Premier Salad Dressing, large size 57c
Dominion Baking Powder (no alum) 1 lb. tin 21c
C. and B. Meat and Fish Paste, jar 25c

SPECIAL BLEND COFFEE FRESH ROASTED AND GROUND 53c lb

BULK MACARONI 3 lbs 25c
KIPPER SNACKS 4 TINS 25c
CROSSED FISH SARDINES 18c TIN

FRAY BENTOS CORNED BEEF 25c TIN

SALMON 1 lb TIN CHOICE PINK SUNFLOWER MILLSTREAM 2 1 lb TINS 29c

WHITE SATIN PASTRY FLOUR 24 lb BAG $1.15

D.S.L. CORN FLAKES 3 PKTS. 29c

No. 3 PAIL SHORTENING 49c

4 lb TIN PURE JAM OAKVILLE or HARVEST PURE STRAWBERRY 59c 75c

BUY NOW!

Buy here and you buy right. SATURDAY SPECIALS that will crowd the store with thrifty shoppers who recognize value.

HOUSEHOLD MEASURING CUP FREE
With a Bottle of Flavilla (Extract of Vanilla) we will give a Measuring Cup Free. Both for 35c

THERMOS BOTTLES
Pints ..... $1.25 and $2.00
Quarts ..... $3.25 and $3.35
$1.25 Thermos Kits 89c
$2.50 Thermos Kits, with Bottle $1.79
$1.00 Vacuum Bottles 49c
75c Vacuum Refills 45c

IVORY COMBS
75c Combs 49c
50c Combs 34c
35c Combs 24c

TOILET PAPER
Blue Seal ..... 10 rolls 38c
De Luxe (1,000 sheets) 20c
Hotel (1,250 sheets) 25c
Garden City (2,000 sheets) 35c
Elite (3,000 sheets) 50c

FILMS AND CAMERAS
Eastman, Kodak or Ansco.
Vest Pocket Films 25c
No. 2 ..... 25c
No. 2A 30c
No. 3A 55c
No. 0 Ansco $1.50
No. 2 Brownie $2.85
No. 2A Brownie $3.90
No. 2A Folding Brownie .. $10.35
Vest Pocket Kodak $6.70

STATIONERY
15c Writing Tablets 8c
20c Writing Tablets 10c
25c Writing Tablets 13c
35c Writing Tablets 18c
15c Envelopes 8c
40c Paper and Eenvelopes .. 20c
60c Correspondence Cards .. 30c
50c Portfolios 34c
$1.00 Family Package 69c

TOOTH BRUSHES
50c Brushes 33c
35c Brushes 23c
25c Brushes 18c

POND'S CREAMS.
50c for 40c

BABY PANTS
2 for 49c

WATER GLASS
20c lb., 2 for 35c

ENGLISH HEALTH SALTS
15c, 2 for 25c

CELONA COFFEE
One Pound 59c

GUN METAL SINGLE COMPACTS
$1.25 for 79c

GUN METAL DOUBLE COMPACTS
$2.00 for $1.09

CHAMPHOR FLAKES
20c Package.

COLORITE HAT DYE
30c

DYOLA HAT DYE
25c

WATERMAN'S FOUNTAIN PENS
$2.50 to $5.25

PARKER FOUNTAIN PENS
$2.75 to $7.00

PARKER PENCILS
$1.50 to $4.00

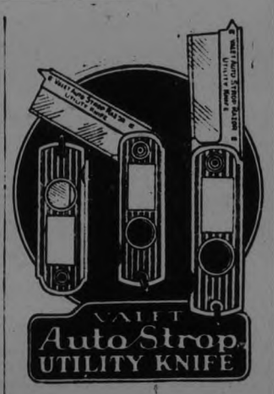

A Knife that is always sharp, uses your old Auto Strop Blades 50c

AUTO STROP RAZOR OUTFIT FREE
With a purchase of $1.00 worth of Auto Strop Blades we give you a Razor and Strop. All for $1

$1.00 Gillette Blades 75c
50c Gillette Blades 40c
$1.00 Gillette Razors 49c
$1.50 Gillette Razors 79c
$1.35 Shaving Brushes 89c

SOAP
Infant's Delight ..... 4 for 25c
Castile, long bar 15c, 2 for 29c
Castile, large cake ..... 3 for 23
Castile, P. & S. ..... 4 for 25c
Bath Soap, Assorted, 10c; 3 for 25c
Toilet Soap, Assorted, 5c; 6 for 25c
A 50c Bottle of Palmolive Shampoo, and 2 Cakes Palmolive Soap 49c

GEORCE ST. Opp Grafton's PHONE 2160

GILES

THE DRUGGIST

"WE DELIVER ANYTHING ANYWHERE ANYTIME"

Thorough Milling!

Peerless Erasmic Soap —the favourite of British women, is also a most economical soap.
It lasts longer than ordinary soaps because it is more thoroughly milled. There is less water left in. Its texture is finer and smoother, and it remains firm and hard right down to the last thin wafer. You save money when you buy Erasmic.
20c. a cake—Ask for it at your druggist's

PEERLESS ERASMIC "THE DAINTY SOAP"
Made by Erasmic Perfumers London - Paris

BUY OUR
LACKAWANNA COAL
AT JUNE PRICES

EGG	$14.75
STOVE	$15.25
NUT	$15.25
PEA	$12.50
CANNEL	$15.50
COKE	$12.50
SMITHING	$14.00

Orders taken for Alberta Coal for future delivery at, per ton $13.50
Dry Hardwood and Dry Mixed Wood now in stock at prevailing prices.

Peterboro Fuel and Transfer Co., Ltd.
Telephone 270 and 362
KELLY BROS., Proprietors
Call Us for Prices on Bituminous Coal

WEAR
CUSTOM MADE SHOES
SEE OUR SAMPLES, and leave your Order Now for a PAIR OF SHOES that will really give you Comfort. Only First-class Stock used.
We also have in Stock MEN'S HAND-MADE WORK BOOTS.
GOODYEAR WELT
Shoe Repairing
A SPECIALTY.
W.& A. Ingram
CUSTOM SHOEMAKERS
430 George Street.
(Next door to Jordan, Florist)
TERMS: CASH.

$5 Down

"Rd. 1922 His Master's Voice Limited Montreal"

Victor No. 210 $135.00 and the balance in small weekly payments.

Victrola Delivered in Your Home Today

We have made and kept our large list of satisfied patrons for these reasons:
We deliver promptly both records and instruments.
We keep a comprehensive stock to choose from.
We try to be unfailingly courteous and helpful in all our dealings.

Call on us—or phone us to call on you!
Ask about our terms.

Heintzman & Co.
Hunter Street, Peterboro *Phone 258*

USED TIRE EXCHANGE
Phone 2123 Corner George and McDonnell Sts.
A liberal allowance for your old tires taken in part payment for new ones.
FREE CRANK CASE SERVICE
We only charge you for new oil supplied.
DAWSON & JOHNSTON

SCOTTISH BOYS LEAD MOVEMENT FOR COMMUNISM

Comprise Vanguard of Revolutionary Army, Says a Greenock Boy of 12 Years.

NUMBERS ARE FEW.

Adherents In Britain Only 5,000—Held Convention in Glasgow.

LONDON, June 2.— (Canadian Press Cable.)—Although a certain section of the press here gives lurid accounts of the British communist congress held at Glasgow other sections announce that the whole communist movement in Great Britain has only 5,000 professed adherents whose actions are followed with tolerant amusement by the ordinary working man and scornful contempt by the old-fashioned trades union leader.

The speeches at this convention appear to have followed lines already familiar to the public. One orator, a Greenock boy of 12 years of age, headed his Greenock contemporaries and proudly announced that they comprised the vanguard of a revolutionary army.

The youthful communists of Greenock were indignant because the authorities of their city would not allow them the same freedom in the matter of street processions as they did with boy scouts and girl guides.

According to one observer of the proceedings at the congress at Glasgow, so far as the youthful communists were concerned, they failed to reveal on their faces any sign of that horror at the class struggle in which they professed to be such earnest participants. Neither did they betray indications that the proletarian Sunday schools of which so much has been said by speakers from Conservative platforms had set their indelible mark upon their young countenances.

The more matured speakers alluded to the detectives outside of the hall where the congress was held as another sign of the dastardly tactics of the capitalist gang. Close scrutiny was given everyone seeking admission to the congress and this proceeding rather laboriously elaborated. Indeed in arranging such a mountain of precaution the authorities seemed to be providing the delegates to the congress with additional enjoyment in the belief that, in very truth, they were daring devils.

The convention was indignant, however, on learning that somebody had upset evil-smelling fluids in the congress hall. The mischief was eradicated though in time to prevent the delegates' nostrils from being actually offended by the odor.

A machine printing railway-tickets is a working model in the Palace of Industry at Wembley.

The special commemorative postage stamps are again on sale in the post offices at the new Wembley.

MAY GO TO AMUNDSEN RESCUE

A late photograph of the U.S. dirigible Shenandoah moored to the U.S.S. Patoka. Should the Navy Department decide on making the attempt to rescue the missing Polarexplorers, the Patoka will be sent to Disco Island off the coast of Greenland where she will serve farthest north base for the giant airship.

EARLY EDUCATION INFLUENCED THE LIFE OF A GREAT PREMIER

Early Schooldays Were Spent in U.E.L. Settlement of Adolphustown.

LEARNED CONTROL

Important Lessons Learned Among the Strong Willed Sons of the Loyalists.

In a few days, on June 6th, flowers will be placed on the grave of Sir John A. Macdonald, at Cataraqui Cemetery, near Kingston, to commemorate the 34th anniversary of his death soon after the strenuous campaign of the general elections of 1891.

Sir John was born in Glasgow, Scotland, on Jan. 11, 1815. His father, Hugh, who emigrated to Canada with his family, moved from Kingston up the Bay of Quinte in 1823, and settled on Hay Bay, in Adolphustown. Just a century ago therefore John A was a school boy in that historic U. E. Loyalist settlement, learning valuable lessons in self-control.

There was a store already at the village at the front, so Hugh Macdonald chose a location at the rear, on the south shore of Hay Bay. He obtained a small frame house near the shore on the farm of Paul Huff, one of the original U. E. Loyalist settlers of 1784. Here the Macdonald family dwelt with one small room devoted to the stock of a general store.

The Paul Huff farm was the second place of importance in the settlement when the Macdonalds first lived there. In 1792 the Methodists had built a frame church on the opposite side of a little cove from where stood the Macdonald home. Here crowds gathered on the Sabbath, including all denominations and a sprinkling of Indians.

The Macdonalds, of course, were devout Presbyterians, but John A. always in later years liked to tell about his habit of walking over to the Methodist church every Sunday to worship, led by his beloved mother, and of listening to wonderful sermons while seated by her side He always declared those to have been his happiest boyhood days when he and his sisters walked every day to and fro to the village school.

These polite refined children were a great acquisition to that rural school. The tall, black haired, long-nosed Macdonald was not only full of tricks and jokes, but studious and clever. Rough discipline of the school yard proved wholesome, however, and John A. learned the salutary lesson in those early days amongst a lot of good natured, but strong willed sons of a virile people that he must control himself in order to win their respect and to become a leader.

Hugh Macdonald did not succeed in business any better there than in Kingston, and after a few years' trial moved his family across the Bay of Quinte to Stone Mills, at the foot of the Lake-on-the-Mountain, in the County of Prince Edward. That afforded Sir John the opportunity to return to friends in Kingston, where he had the privileges of the Grammar school till 1830, when at the age of 15 years he became articled to his father's friend, George MacKenzie, and began earning his living in the latter's law office. Six years later in 1836, John A., was called to the bar, in the same year that Abraham Lincoln, his senior by six years, was admitted at Springfield, Illinois.

During his apprenticeship John A. looked after a branch law office in Napanee for his chief, and later one in Picton for his uncle. Becoming a full-fledged lawyer John A. opened an office in Kingston, and soon in association with Sir Oliver Mowat, had a clientele extending westerly to Napanee, Adolphustown and Picton. In the meantime the family returned from Stone Mills to Kingston where the father soon after died. One sister married Professor Williamson of Queen's, While John A. married Miss Isabella Clark in 1843, and at once established his own home. The living issue from that marriage is Sir Hugh John Macdonald of Winnipeg, ex-premier of Manitoba, and now nearing the octogenarian borderhood

All Sir John Macdonald's biographers refer to the family life in Adolphustown only to point out their wanderings and failure to obtain a foothold. None of them, apparently have been sufficiently impressed with the importance of those three or four years of John A's early school days amongst the hardy U. E. Loyalists of Adolphustown. He there heard the Loyalist grandfathers and grandmothers tell their vivid tales of standing firm for Great Britain in the midst of cruelties, sufferings and sorrows for years until they safely reached Canada. He lived over again with them the hardships and struggles that they experienced in pioneering in the forests along the Bay of Quinte. He heard of their glorious defence of their country during the war of 1812-14 and saw the old guns and swords hanging on the walls.

Those experiences and friendships and examples of true loyalty settled deep into the mind and soul of this awakened Scotch lad. He determined then and there to be true to those Loyalist people. In due time John A entered political life and always maintained the perfect and loyal support of that great constituency bordering on the Bay of Quinte, the centre of which to Sir John Macdonald to his dying day, was that favorite spot, still guarded by the old Methodist Church, where he spent his happiest boyhood days.

The house has long since gone but the stone foundation and massive Lombardy poplars of the half acre plot still mark the place which some day may be adorned with some suitable memorial.

A.R.D.

Cars Stop And Wait For Train That Never Comes

There are towns where they take in the sidewalks at night.

And in others curfew rings at 8 p.m.

But Cincinnati is the only place where trainment wait to let railroad trains pass three months after the trains have stopped running.

Cincinnati conductors yearn for the sight of the train that never comes.

A railroad crosses a certain car line. Under the law all street cars must stop before crossing it.

The conductor must walk in front, look up and down the track for locomotives, and signal the motorman to come on.

But the railroad abandoned these tracks months ago.

And the street cars still have to stop, and the conductors have to look for trains they know aren't coming.

The Ohio railroad commission says so. The picture shows a conductor searching in vain for a choo-choo car.

Quick Relief for Rheumatism

If So Crippled You Can't Use Arms or Legs Rheuma Will Help You or Nothing to Pay.

If you suffer from torturing rheumatic pains, swollen, twisted joints and suffer intensely because your system is full of uric acid, that dangerous poison that makes thousands helpless and kills thousands years before their time, then you need Rheuma, and need it now.

Start taking it today; in 24 hours it will begin to act on kidneys, liver, stomach and blood, and you can sincerely exclaim: "Good riddance to bad rubbish."

Many people, the most skeptical of skeptics right in this city and in the country hereabouts, bless the day when McDermid and Jury and other good druggists offered Rheuma to the afflicted at a small price and guaranteed money refunded if not satisfied. If you have have rheumatism get a bottle of Rheuma today.

TALK TARIFF AT CONVENTION OF MANUFACTURERS

Some Had Such Strong Views That Private Session Was Held.

MEETINGS ENDED.

Annual Banquet Last Night Brought Proceedings to a Close.

HAMILTON, June 5. — Canadian Press. — All phases of the tariff were discussed throughout yesterday's sessions of the Canadian Manufacturers' Association. Some members held such strong convictions on the matter that they wished to give them expression only behind closed doors. Their request was complied with and a private session was held yesterday afternoon instead of a golf competition at Burlington.

The resolutions presented to the convention were all adopted yesterday including one on tariff, which question loomed large in the minds of the delegates.

The convention was concluded last night with the holding of the annual banquet.

Whites of Eyes Tinged With Yellow? Muddy Complexion? Your Liver is Out of Order!

Mrs. Wm. Bourque, Fox Creek, N. B., writes: "I have been troubled with my liver for a long time, and was so bad I could not do any work. I had severe pains in my stomach that were so bad, at times, I could hardly stand them. My tongue became coated; I had a bad taste in my mouth, especially in the morning; the whites of my eyes were tinged with yellow, and I had a muddy complexion.

I had read a great deal about MILBURN'S LAXA-LIVER PILLS, so decided I would try a vial, and after taking three of them I was greatly improved and felt more like living, and I can now do my own work without any trouble."

For sale at all druggists and dealers; put up only by The T. Milburn Co., Limited, Toronto, Ont.

KILLED IN MOTOR.

Abe White, 63, Lost Life When Car Overturned.

WINGHAM, June 5. — Canadian Press. — Abe White of Guelph, aged 63, was killed three miles from here yesterday afternoon when the motor car in which he was riding overturned.

IS YOUR CHILD THIN AND WEAK?

Cod Liver Oil in Sugar Coated Tablets Puts on Flesh and Builds Them Up.

In just a few days—quicker than you ever dreamt of—these wonderful health building, flesh making tablets called McCoy's Cod Liver Oil Compound Tablets will start to help any thin, underweight little one.

After sickness and where rickets are suspected they are especially valuable. No need to give them any more nasty Cod Liver Oil—these tablets are made to take the place of that good, but evil smelling, stomach upsetting medicine and they surely do it.

A very sickly child, age 9, gained 12 pounds in 7 months.

Ask Warne Drug Co., McDermid and Jury, James Lynch, Bond's Drug Store or any druggist for McCoy's Cod Liver Oil Compound Tablets—as easy to take as candy and 60 tablets, 60 cents.

McCOY'S
Cod Liver Oil Compound Tablets
ORIGINAL — GENUINE
60 Tablets 60 Cents

DUNLOP HELD IN BAIL FOR THEFT FROM PROVINCE

Inspector of Prisons Committee By Magistrate For Trial By Jury.

$40,000 BAIL.

Accused Is Said to Have Transferred Money to His Own Account.

TORONTO, June 5. (Canadian Press). — Charges of the theft of sums totalling some $40,000 were faced by W. W. Dunlop, former Provincial inspector of prisons and public charities, when he appeared in Police Court yesterday afternoon before Magistrate Browne, who after hearing the summary of the case for the Crown, presented by E. J. Murphy, assistant Crown attorney, committed the accused to trial by jury. Bail was raised from $10,000 to $40,000, following the request of the Crown that the amount be fixed at $50,000, but the Magistrate took into consideration the $11,000 already refunded to the province by Mr. Dunlop. Bail bonds were provided. The original charge of theft of $3,000 was retained against Fred. C. Williams, assistant inspector, who, through Craig McKay, his counsel, entered a plea of not guilty and elected trial by jury. He was admitted to bail for trial without any preliminary evidence in his case.

"Mr. Dunlop, the accused, as inspector of prisons and public charities in connection with the Provincial Secretary's Department, had charge of certain monies of the Government," said Mr. Murphy in opening the case. "Two particular accounts are involved, the contingent account of the brick and tile plant, and a revenue account in the same branch. We intend to show that monies transferred from these accounts under the signature of Dunlop were deposited in his own account and the money disbursed in matters pertaining to his own personal affairs."

RUM BOATS ARE STILL TRYING

Boat Seized Recently Had Liquor Worth $200,000 on Board.

OFF LONG ISLAND.

NEW YORK, June 5. — Canadian Press. — That the rum runners have not given up attempts to run the blockade was shown yesterday with the announcement of the seizure of the steam trawler Blairmore No. 1, with 2000 cases and 130 barrels of liquor on board, in a desperate attempt to run into Long Island sound.

Blairmore No. 1 was seized in the early morning two days ago, less than a mile off Fisher's Island by the New London coast guard.

No announcement was made until yesterday, when the ship, which is of Canadian registry, was towed to New London.

The liquor on the vessel was worth $200,000 at bootleg prices. It is the first seizure of a major craft since the blockade.

ROYALISTS HAD MANY WEAPONS

Revolvers, Brass Knuckles and Loaded Canes Carried to Meeting.

MEN ARRESTED.

PARIS, June 5. (United Press).— The arrest of 30 Royalist members of the League of Action Francaise last night followed a meeting of the Order to which many had carried concealed weapons, including revolvers, brass knuckles and loaded canes.

Marice Pujo, editor of Leon Daudet's newspaper, "Action Francaise," attempted to explain the action by stating that a meeting of Communists was being held simultaneously with the Royalist assembly and that the latter feared an ambush such as recently occurred in Montmartre.

FEARS SOVIETISM.

J. H. Burnham Says Repressive Legislation By Council is Dangerous.

J. H. Burnham remarked to The Examiner that the action of the Council, like that of prohibitionists in general, is so manifestly a rebuke of God Who has established no system protection of people from the consequences of their "sins' that the general public has grown to believe that so-called Christians do not put faith any longer in God and are superseding that faith with their own management. This is what is bringing on what is rapidly becoming the fury of revolution. It will come as all these things do on some other pretence, but temperance will be at the bottom of it. I suppose many prohibitionists know enough to know that Sovietism is spreading like a forest fire in the East, and they are preparing the oppressed to welcome it here."

A fifty-pound package can be sent across the country by parcel post for $6.75, including special delivery and insurance service.

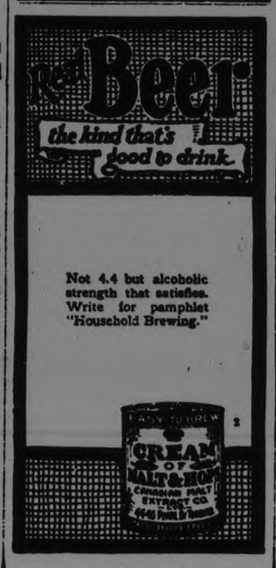

Weak, Lost in Weight

WM. E. BRUSH

Windsor, Ont.—"For over six months I was in ill health—was not able to do a day's work. I got very weak and lost in weight, could not eat, suffered from poor circulation, chilly all the time and had a slight cough. I doctored but still kept going down and everyone thought I was going into a decline. I finally began taking Dr. Pierce's Golden Medical Discovery and thru the use of this medicine I was completely restored to good health. I gained in weight, my circulation improved and I could eat. Then I went back to my work and never felt better. I have been a strong and healthy man ever since, which I owe to Dr. Pierce's Golden Medical Discovery."—William E. Brush, 450 Dougall Ave.

All druggists. Liquid or tablets. Write Doctor Pierce's Invalids' Hotel, Buffalo, N. Y., for free medical advice, or send 10c for trial pkg. of tablets to Dr. Pierce's Laboratory in Bridgeburg, Ont.

POKE BONNET.

The poke bonnet with the matching scarf is one of the combination outfits you see frequently.

SATURDAY CASH SPECIALS

Jelly Powders, all flavors, 4 pkgs	25c
Quaker Corn Flakes, 3 pkgs	28c
Black Tea, bulk lb	49c
Shortening, bulk, 5 lb lots, lb	16c
Pure Lard, bulk, 5 lb lots, lb	20c
Can Peas, Corn, Tomatoes and Plums, 2 for	29c
Mixed Soap, 5 bars for	25c
Creamery Butter, fresh made, lb	33c
Flour, Monarch Brand, 7 lb. bags	37c
Sun-maid Seedless Raisins, 4 lbs	45c
Seeded Raisins, dry puffed, lb	15c
Fluff, the new shredded Soap Flakes per lb	25c
Pure Jam, 3 lbs. glass jars	59c
10 lbs. Sugar (with $2 order)	64c
Fresh Peanut Butter, bulk lb	25c
Pumpkin, large tin, 2 for	29c
Rinso, 4 pkgs	25c
100 lbs. Fine Salt, bag	88c
100 lbs. Mixed Hen Feed	$2.95
Sago, Tapioca and Icing Sugar, 3 lbs	25c

Fresh Meats in all Three Stores.
Paint, all colors, quart tins, $1.14
Fresh Pineapples, 6 for 99c
1 pkg. Salt and 1 bag Salt for 19c
Fresh Ice Cream, Soft Drinks, New Cabbage.

MENDELL BRAUND
Park and Albert ..... Phone 2129
571 Chamberlain ..... Phone 70
Lock and Lansdowne.... Phone 1980

Advertise in The Examiner.

BE SURE AND COME FOR
P. BLACK'S Saturday Specials!

Summer Dresses Summer Dresses
A LARGE QUANTITY OF ALL SORTS OF SUMMER FABRICS

VOILE AND GINGHAM DRESSES, in Light or Dark Colors; various sizes and styles. $1.50 TO $1.98

VOILE DRESSES, or Ratine or Broadcloth or Gingham. Hundreds of colors and styles. $2.98 TO $3.98

CANTONS in many styles and colors. Many sizes. From..... $10.00 TO 15.00

HIGH-CLASS DRESSES IN LINEN, hand worked. Fancy Ratine, Voiles, Normandy Voiles, Silk Broadcloth, Dark Voiles, trimmed with Canton Crepe..... $7.50 TO $12.50

HOUSE DRESSES OR APRONS; many colors, styles and sizes..... 98c TO $1.25

CHILDREN'S ROMPERS — Chambray or Gingham or Black Sateen; all sizes ..... 59c TO 69c

GIRLS' CHAMBRAY OR GINGHAM DRESSES; many colors. Sizes 8 to 14..... 98c TO $1.25

LADIES' SILK TRICOLETTE BLOOMERS; all shades. Regular $1.75 for $1.19

CHLDRENS' SOCKS; all shades. Saturday Special; per pair 19c

HATS!
Just received, a large shipment of Beautiful Summer Hats, in Leghorn, White, Milan and Satin. Prices very low. Come and see these. Also a large assortment of Ladies' and Misses' Colored Hats in Matrons' Hats and Poke style $1.98 TO $2.50

Specials in the Men's Department
OUR MEN'S DEPARTMENT IS FILLED WITH SUMMER LINES FOR MEN AND BOYS

MEN'S FINE SHIRTS in print, different shades; all sizes; nice patterns with or without collars. Saturday special $1.19

BROADCLOTH SHIRTS, in White, Sand, Mauve, Pink; all sizes. Some are real English Broadcloth; From..... $1.98 TO $2.50

MEN'S KHAKI PANTS; good wearing; also cotton tweeds, in dark shades; Brown and Grey. Saturday Special..... $1.49 TO $1.79

BOYS' JERSEYS—Blue with red trimming or plain Khaki. Saturday Special 39c

MEN'S WORK SHIRTS—Khaki. Saturday Special 79c

MEN' EVERYDAY HATS—Good for the garden 19c

Our Space Does Not Permit Us to Mention Every Article. But Every Line in Our Two Stores Will Be Reduced for Saturday.

P. BLACK'S Two Busy Stores Corner George and King Streets

ENTHUSIASTIC ANNUAL MEETING

(Continued from Page One.)

late this most lucrative business.

Activities of any organizations are limited only to the market for selling its product and the extent to which it is financed. In the former, I think it is agreed that the possibilities for development of tourist traffic, particularly from the country to the south of us, are exceptional.

In the latter we find that, although the Association has been limited in funds, considerable work, I mean publicity, has been carried out at practically no cost to the Association. I refer to the generous use of newspaper columns, magazines and pamphlets issued by the railway companies, distribution of moving picture films, and not forgetting the generous co-operation of the Dominion Government and during this year, the Provincial Government, in placing in New York exhibits of the Trent Waterway for the past four years, and the issuing of charts of the Waterway.

Good Work Done.

The amount of money placed at the disposal of your directors for five years has been approximately five thousand dollars ($5,000.00), surely not a large amount. With this amount we have been able to supply every yacht club in the eastern states with illustrated charts of the entire waterway; three months full page advertising in three leading motor boating magazines in the United States, publication and distribution of almost one hundred thousand pamphlets and the Association's expenses in connection with the exhibits in New York.

Your head office affiliated with the Peterborough Chamber of Commerce has received over one thousand direct enquiries, issued over seventy sets of navigation charts, two hundred guide books of the Waterway and eight hundred road maps.

It must be remembered that fully ninety per cent of activities have been carried out in the United States where the greatest possibilities exist.

As a comparison I wish to point out that the Southern Highway Association representing a similar number of municipalities as our own Association had at its disposal for last year only approximately six thousand dollars. From the expenditure of approximately $1,000 per year for five years we can definitely point to a marked increase of foreign water-craft using the Trent Waterway and I think you are all agreed that the automobile and railroad traffic has shown also an evidence of marked increase.

I will leave to you to decide whether or not the five thousand dollars expended during the past five years has been made a good investment and as to whether it has proved a very small almost insignificant percentage of the monetary benefit derived from tourist traffic in our district. If your decision is in the affirmative, which I believe it will be, for further benefits and in consideration of the existing competition by other organizations it is for us to increase our efforts.

Following the resolution adopted at the last directors' meeting your Association has become affiliated with the Tourist Association of Ontario. It is possible through that action that our activities may take a different form presuming that the Tourist Association will assume the work of getting the tourists from outside the Province.

It will nevertheless devolve upon this Association to keep the Trent Waterway on the map so that tourists coming to the Province will be attracted here and given every service possible when they are here.

May Publish Book.

It was decided by your directors during the past year to publish a comprehensive booklet on the Trent Waterway district which would include reproductions on a small scale of navigation charts, road maps and general descriptions which could be sold at a nominal cost, but it was found impossible for your office to spend sufficient time to complete it. A certain amount of work, however, has already been completed, and it may be possible if sufficient support is forthcoming to have it published in 1926. In the meantime pamphlets are still being distributed and we are securing publicity through various magazines.

Of these I would draw your attention to articles appearing in "Canadian Motor Boat," "Motoring," "The Ontario Tourist Guide," "Smily's Summer Resort Guide," "Ontario Sport and Touring Guide," American Publications, "Motor Boating" and leading daily newspapers.

In the March issue of Motor Boating a serial story covering the entire summer commenced, known as "By Waterways to Gotham," descriping a trip made by Lewis Freeman War Correspondent for the British Navy, from Milwaukee to New York via the Trent Waterway a two thousand mile journey with a skiff and an outboard motor. This story will appear in book form in the near future published by the Elto Outboard Motor Company.

Valuable Publicity.

Articles are now appearing in all leading newspapers in the United States describing the first transcontinental motor boat trip ever made. This will be a three months five thousand mile cruise from Astoria, Oregon, to New York City, and is being taken by three Los Angeles men, J. E. Hoag, F. S. Wilton, and Val Woodbury. An article which has already appeared states as follows: "In Lake Huron they expect to follow the Canadian shores into the extreme southern end of Georgian Bay to Port Severn, Ontario. At that point the conventional Great Lakes route will be abandoned in favor of the shorter and more scenic Trent Waterway across the Province of Ontario. The Trent Waterway is a chain of rivers and inland lakes that have been joined together by artificial canals for purposes of navigation and hydro-electric power development. This route provides a short-cut for vessels of light tonage between Georgian Bay and Lake Ontario. The eastern terminal is Trenton, Ontario on the Bay of Quinte, an arm of Lake Ontario, directly across the lake from Oswego, New York."

Mr. Hoag, who conceived the cruise, is a writer for nationalmagazines and metropolitan daily newspapers and included the Trent Waterway in the cruise after reading an article with sketch map in the June 1924 issue of "Motor Boating," N.Y. Prior to reading the article he did not know that such a waterway existed.

Mr. Wilton is a motion picture camera operator and has just returned from eighteen months in Africa with his machine.

The adventurers will be at the entrance to the Trent Waterway at Georgian Bay about July 15th. This cruise can be made of extreme value to this district, or otherwise, according to the way in which these men are treated while here.

I think you will agree that this form of advertising is inestimable.

Develops District.

In five years it has been conclusively proved that the practically unfinished Waterway has been a means of development for this district: what will be the possibilities if the Waterway is completed for all water navigation?

I think we all agree that we passed through the most trying years of depression owing to post-war conditions and the way ahead looks bright and we can now look forward with optimism.

It is now time that we should take definite action in securing the completion of the Waterway. Manufacturing establishments on the route have established themselves in the past with the hope and we might say promise that the Trent Waterway would be completed for commercial navigation. Some have said that the capacity of the Waterway is insufficient for commercial purposes. In reply we can only point to canals in the United States of a smaller capacity than that of the Trent Waterway and are being used extensively for commercial purposes. We believe that Ontario will retain the lead against all other Provinces as the largest manufacturing Province, and with the development of the entire Dominion, Ontario will develop industrially and this district must be prepared to offer every facility possible to the prospective manufacturer.

It is certain that the construction of the Trent Waterway has furnished electric power to all municipalities adjacent to it and a further supply can be assured for the future by the completion of the Severn division and at the same time give us through water navigation.

Let us consider then in the near future requestion the Dominion Government to at least adopt a programme of construction on the Waterway so that we may be assured of its completion by a certain time.

Recognize Support.

The completion will also assist to develop a greater amount of tourist travel by water, the marine railways already being taxed to the limited capacity by craft travelling between the States of Illinois, Michigan, and New York State. Many of the larger craft are waiting anxiously to learn when navigation will be possible for them.

We have in the Trent Waterway a connected group of lakes and rivers unexcelled for beauty and attractiveness in the North American continent, but it must continue to be advertised nd this Association must take the lead.

The generous support of all municipalities rendered the Association during the past five years has been thoroughly appreciated by your Directors, without which nothing could have been done, and it is hoped that with the evidence of energetic competition by other district organizations, your support may continue and even be increased. We can look forward to a large development in tourist traffic and it remains with us to see that a fair share sees and enjoys our beautiful lakes and rivers.

In closing I wish to express my appreciation for the support given to me by each successive Board of Directors during the past five years and also for the honor you conferred upon me in electing me to the office of President. It is my sincere hope that our efforts in the future will be even greater than in the past and that the results therefrom will at all times prove that your activities will be the best investment ever made.

KIWANIANS HEAR OF GREAT ENGLISHMAN

A. A. Bond, of Toronto, Told of Gilchrist Thomas, Who Made Germany.

"The Unknown Greatest Englishman" was introduced to the Kiwanis Club at the weekly luncheon to-day by Aubrey A. Bond, of Toronto. Mr. Bond gave a long and interesting talk on the life of Sidney Gilchrist Thomas, who invented the process for the dephosphorization of iron in Bessemer convertors. When English iron masters refused to consider his invention, as they had a large supply of hematite iron ore to make steel the Germans took up his process for their large mines which were of heavily phosphorised iron, and were enabled to develop from an over-populated agricultural nation to an industrial and military nation able to support the great struggle into which they were hurled by the "mad Kaiser of Potsdam."

A complete history of the life and discoveries of this great man was given by Mr. Bond, who was lead to study his life, when he saw his name on so many streets and buildings in Germany, although he had never heard of him.

A tribute to the late W. E. Conway, who had been a charter member of the club, was read by Kiwanian Rev. Doug. Paterson, who eulogised the departed member for the great work he had built, as a business man and as a citizen. A moment of silence was observed as a tribute to Mr. Conway.

The booster for the day was Jack Dewart grain merchant, and the prizes were won by Carl McLean, Hugh Niven and Ray Scott.

TO PRESENT PRIZES.

Young Ladies In Popularity Contest Asked To Attend.

At 8.30 Saturday night, the cheques from the Health Association, offered as prizes in the ticket selling contest will be presented to the three winning young ladies who, by exercising their winsomeness, were able to win, the first, second and third prizes of $100.00, $50.00 and $25.00 each. A flash light picture will be taken of all the young ladies who took part in the contest at 7 o'clock Saturday evening. Will all please make it a point to be there.

WHITE AND BLUE

White organdie on navy blue flat crepe or crepe de chine is very smart.

Over 700,000 visitors to Wembley last year saw the "Storming of Zeebrugge" in the Admiralty Theatre. This is again a big attraction.

FINANCIAL NEWS.

Toronto Trading Dull With Small Price Range

TORONTO, June 5 (Canadian Press.—Trading on Toronto stock exchange continued somewhat dull this morning with few sales and the range in prices varying little. Consolidated Smelters opening at 78 1-2 closed a half point lower. Brazilian opened at 53 and also dropped a half, but recovered and closed at the opening figure. Dominion Canners closed at 107, a loss of two points from yesterday's close. Preferred was also weak, selling down 1 1-2 to 103 1-2.

Another drop was shown by Mackay, which closed 1 7-8 lower, at 120 3-8 on transactions of 82 shares. Preferred showed fraction reaction.

Selling Pressure Acute On Wall Street To-day

NEW YORK, June 5 (Canadian Press.—Selling pressure increased in Wall Street as trading progressed with considerable significance attached by market observers to the fact that several of the standard industrials had broken below their previous resistance. U. S. Steel Common, which had been meeting strong support around 114 for several days, dropped to 113 5-8 before noon. American Can slipped back to 185 1-2, and U. S. Cast Iron Pipe broke 3 1-2 to 159 1-2. Spirited bidding for Woolworth in apparent anticipation of special dividend developments, put that stock up nearly 4 points to 138 3-4, the highest price since the old stock was split up on a four to one basis. Oils, which had failed to participate extensively in the recent advance, bounded upward under the leadership of Pan American B. Call money renewed at 3 3-4 per cent.

Chicago Grains Active Under Unfavorable News

CHICAGO, June 5 (Canadian Press).—Active trading and much higher prices developed early on the wheat market today. Hot dry weather, unfavorable for wheat growth, was widely prevalent. September and December deliveries here both touchd new high price records for the season. Chicago opening prices 3-4 cent to 4 1-4 cents higher; July $1.69 to $1.70 1-4, and September $1.65 1-2 to $1.66 1-2, were followed by an additional upturn that carried July to $1.70 3-4 and September to $1.69 1-2.

Corn and oats went up with wheat. Buying was based largely on the ground that a short crop of wheat would necessitate substitution of all other grain. After opening at 1-2 cent to 4 1-4 cents gain, September $1.18 1-2 to $1.18 3-4, and December 99 cents to $1.02 1-2 the corn market steadied at around $1.17 1-2 for September.

Oats started 3-8 cent to 1 1-4 cents up, September 51 1-4 to 51 1-2 cents and later showed further gains.

Crop Prospects Better After Montana Snowfall

GREAT FALLS, Mont., June 5 (Canadian Press).—Montana farmers were jubilant today over a four-inch snowfall, which blanketed most of the northern portion of the state, in freakish contrast to the heat waves which caused suffering in other parts of the continent. The downfall improved crop prospects generally.

200,000,000 Bushels Less Than 1924 U. S. Prediction

NEW YORK, June 5 (Canadian Press).—The 1925 grain harvest will be 200,000,000 bushels less than that of a year ago, is predicted for the United States by The Wall Street Journal.

Market Tightness Sent July Wheat A-Soaring

WINNIPEG, June 5 (Canadian Press).—Acute tightness of the market here today sent July wheat soaring for a gain of $ 1-8 on the maximum bulge, the price reaching $1.83 1-4. With the demand moderately keen, there was almost a total absence of offerings, the general opinion prevailing that a "corner" had been worked on July delivery. The undertone was unusually strong, and indications pointed to further price advances.

Standard Mining Active With Losses Recovering

TORONTO, June 5 (Canadian Press).—Trading on the standard mining exchange was fairly active this morning, Hollinger Con. opening at 14.83, two points lower than the close of yesterday, recovered its loss at the close at noon.

Kirkland Lake opened a half higher at 39, closing a half lower. Teck Hughes, opening at 132, advanced one point. Mining corporation, opening five points lower at 242, made an advance of three points. Victory Silver opened 1 1-2 points higher, at 22 1-2 and repeated again today, closing at 124.

Index Number Rose During Month of May

OTTAWA, June 5 (Canadian Press).—The index number of wholesale prices computed by Dominion Bureau of Statistics and weighted according to commercial importance of 236 commodities included, rose 2.6 points in May, being 159.1 as compared with 156.5 in April.

SCHOOL CADETS WELL TRAINED

Splendid Showing Made By Public School Boys at Annual Inspection.

400 IN LINE.

The Public School Cadet Battalion, 400 strong, was inspected this afternoon by Captain Heron, district Cadet inspector. The companies from the six public schools of the city marched on the grounds from their various directions, A Company, Prince of Wales' School, escorting the colors. The battalion marched past under command of Battalion Commander Harold Coleman. The company commanders are: A Company, Prince of Wales' School, C. Thomas; B Company, King Edward School, L. Pugh; C Comnany, Queen Mary School, R. Amys; D Company, Central School G. Nesbitt; E Company, Queen Alexandra School, G. Kingdon; F Company, King George School, H. Ellis; color party from Prince of Wales' School, R. Chandler.

The Cadet instructors from the various schools were on hand to steady the boys, but kept themselves in the background, leaving all the work in the hands of the Cadet officers themselves, who proved in every way capable of handling their duties.

After the march past the various companies were put through company drill in competition for the Denne Cup at present held by D Company, Central School

METHODIST GAINS.

Bay of Quinte Conference in Healthy Condition, Reports Show.

BELLEVILLE, June 5. (Canadian Press).—A membership of 44,130, a gain of nine; missionary givings, gain of $3,153; W. M. S. contributions, a gain of $417; connexional fund givings of $194,511, a gain of $1,583. These indicate the healthy state of the Methodist Church in the Bay of Quinte Conference as told in statistical committee report issued to-day.

Amongst the illumination effects at Wembley is a miniature garden of Eden, complete with apple-tree, apples and a big green and orange serpent.

FAIR EXTENDS.

Dancing Pavilion at Chemong Is Given For Saturday Night.

The managers, Messrs. P. Gettas, N. Douros and W. Coros, of the Dancing Pavilion at Chemong, have offered the use of the pavilion for the benefit of the Health Association on Saturday night, June 6th. The pavilion will be under the auspices of the Made-in-Peterboro Fair for the night, and the net proceeds will go toward the funds to enable the Peterboro Health Association to continue its good work. The Peter Robinson Chapter I.O.D.E. will have charge for the evening. Remember when you are dancing that you are having a good time and you are also helping to lighten the burden for others less fortunate than yourselves. The generous offer of these gentlemen is greatly appreciated. 1d-132-970

The huge Wembley poster by Fred Taylor, R.I., measures 40 feet long by 10 feet high and is the biggest poster ever seen in this country.

GOOD BUSINESS AT EXHIBITION

Made in Peterboro Fair Attracts Big Crowds—Many Amusements.

HELPERS BUSY.

There was a good attendance at the Made-in-Peterborough Fair at the Armories last evening, and thriving business was done at the various sections devoted to amusement and recreation. The big Fair appears to be making an impression on the community that brings it renewed patronage every evening.

In the Cafe Chantant, the musical programme included selections by the Peterboro Juvenile Jazz Orchestra, vocal solos by Dorothy Cooney, Newton Staples and Leslie Dyer, with accompaniments by Miss Mathilde Masson, Miss Cora Smith and Miss Marjorie Turner, a reading by little Marion Dryland, a pianoforte solo by Miss Marjorie Turner, and a dance by four of Miss Littlefield's pupils from the Y.W.C.A.; "Katinka," danced by Dorothy Pogue, Helen Burns, Grace Burns and Marion Moore. Miss Madeline Willis acted as accompanist.

In the music stand, several numbers were given by orchestra members under direction of Professor R. Gliddon with a special selection in a cornet solo by Mr. Joseph Minicolo. About forty of the children from the public schools also sang three choruses, arranged by Miss M. Rannie, and given under the direction of Mr. O. M. Steer.

Silhouette Program

In the stage room a very interesting programme of silhouettes was presented by the Women's Art Association, the entertainment being in charge of Miss Cameron Edwards and Miss Maude Rush, assisted by Mrs. J. E. R. Munro and Miss Mayme Montgomery.

The silhouettes, which proved very entertaining to the audience, included a presentation of "I Don't Want to Play in Your Yard," "Pierrot and Pierrette," "The Long and the Short of It" and "Old King Cole." Those taking part in the silhouettes and the songs which accompanied them were Mrs. J. E. R. Munro, the Misses Mamie Boucher, Mamie Drope, Margaret Borbridge, Helen Ross, Dorothy Cooney, Frances Dawson, Mary Brooks, Messrs. Alan Munro and Walter Blackwell. Miss Margaret Widdess and Miss Mathilde Masson acted as accompanists, Miss Trucie Pearson sang, Mrs. P. Hooper played the violin and Mrs. Hazel Davidson McClelland recited. This programme will be repeated this evening, after the presentation of the one act comedy, "The Right Word."

In the fortune telling booth of the Ashburnham Women's Patriotic League, a section which has enjoyed considerable patronage since the opening day, additional helpers were Mrs. Ipsa Weir and Mrs Davis The Catholic Women's League had charge of the card party yesterday afternoon, and had a very successful afternoon of bridge and euchre. Mrs. G. H. Giroux and Mrs. J. P. Finn acted as general convenors, assisted by Mrs. F. La Plante. Twelve tables of cards were played, the prizes going to Mrs. W. R. Hunter for bridge and Mrs. J. Carroll for euchre. Afternoon tea was served by the Otonabee Chapter I.O.D.E., which is taking charge of refreshments in the card room during the week.

C. G. E. Booth.

The booth at the Made-in-Peterborough Fair which is conducted by the Canadian General Electric Company, Limted, has an interesting array of the products of the big works. These include induction motors, made in the city in sizes from fractional horse power to 4,000 h.p. sizes, industrial control apparatus, protective lightning arresters, oil circuit breakers, and illustrations of the variety of uses for Mazda lamps. There is also an exhibit of porcelains, wires and cables from the local works.

RAILWAY TIME TABLES

All Trains Daily Except Sunday.
(Corrected to date.)

No. 91—7.10 a.m., for Lindsay and Toronto.
No. 96—8.10 a.m., for Port Hope and Toronto, Montreal, Halifax and Portland, Me.
No. 93—8.20 a.m., for Lindsay, Blackwater Junction, Orillia, Midland North Bay and Toronto.
No. 98—8.35 a.m., for Hastings, Campbellford, Belleville and points on the main line east.
No. 271—8.30 a.m. for Lakefield.
No. 92—12.00 noon for Lindsay, Port Hope, Ottawa, Toronto, Buffalo, New York and Philadelphia making connections with the International Limited for London Detroit, and Chicago.
No. 100—12.15 p.m., for Hastings Campbellford, Belleville and Ottawa.
No. 272—12.05 p.m. for Lakefield.
No. 95—5.50 p.m., for Lindsay, Orillia, Midland, North Bay and Toronto.
No. 99—8.19 p.m. for Lindsay.
No. 94—9.10 p.m., for Port Hope Montreal and Boston, Halifax and Portland. Carries sleeper for Montreal.

CANADIAN PACIFIC RAILWAY.
(Corrected to date.)

GOING EAST—
12.05 p.m.—Norwood, Havelock, Bonarlaw, Tweed, Perth, Smith's Falls, Kingston, Ottawa, Montreal and intermediate points daily. On Sunday this train proceed east only as far as Havelock.
5.30 p.m.—Indian River, Norwood Havelock and Tweed. Daily except Sunday.
11.55 p.m.—Havelock, Tweed, Kingston, Perth, Smith's Falls, Montreal, St. John, Boston and New York. Daily except Saturday.
12.35 a.m.—Havelock, Tweed, Kingston, Perth, Smith's Falls, Ottawa.
GOING WEST—
4.25 a.m.—Myrtle, Toronto, Guelph, Goderich Hamilton, Galt, Woodstock, St. Thomas, London, Chatham, Detroit, Chicago and New York. Daily.
6.00 a.m.—Toronto (Yonge street), Owen Sound, Teeswater and intermediate points. Daily except Sunday.
7.35 a.m.—Toronto, Hamilton, Brantford, Buffalo, Rochester, Boston, New York, Galt, Woodstock, London, Chatham, Detroit and intermediate points between Peterboro and Toronto Daily except Sunday.
9.35 a.m.—Bethany, Lindsay, Orillia Port McNicol and intermediate points. Daily except Sunday.
2.55 p.m.—Toronto, Hamilton, Brantford, Buffalo, New York, Galt Woodstock, London, Windsor Detroit, Chicago and intermediate points between Peterboro and Toronto Daily.
6.50 p.m.—Lindsay, Toronto and intermediate points. Daily except Sunday.

Around The City.

Mr. Fred Stinson, veteran fruit grower in North Monaghan, was heard to say a few days ago that if the month of June is a wet month, no matter if other months of the year are short of moisture, that all kinds of crops will be exceptionally good. If June keeps up as it has started out this year the harvest this year should be a banner one.

An outstanding feature of the Indian Pavilion at Wembley is a reproduction of the Chandni Chauk, the famous bazaar-street of Delhi.

Maid in Peterborough

For Toilet Articles

"Try this Drug Store First"

A Partial List of Our Saturday Specials

Face Powders, regular 50c to $1.00 for 99c
French Castile, 2 bars..... 35c
Royal Olive English Soap, 6 bars 25c
Hair Brushes, fine for your summer camp, regular $1.50, for 89c
Bathing Caps ..... 20c and up
Thermos Bottles and Kits— $1.00 up
Chocolate Bars.....2 for 5c
Oh! Henry Bars..10c; 3 for 25c
Planter Peanuts, lb.....49c
Marshmallows, lb. 39c
Neilson's Butter Creams, lb. 60c
Page and Shaw's full milk Chocolate, lb. $1.00
Box Stationery, Cleopatra— Two for price of One

We have everything for the baby except a spanking— Use our Baby scales free

A. G. HARRIS *"The Careful Chemist"*

WARNE DRUG STORE Member of Babys' Health Association **PHONE 527**

381 GEORGE STREET

"PURE DRUGS FAIR PRICES COURTESY ALWAYS"

Seldom Such Values

In the Best There is in Furniture, House Furnishings and Floor Coverings

Not a sale in the common sense of the word, but Special Saturday Selling in which we feature Home Furnishings for every room in the house. You'll welcome this announcement, for included there is merchandise of the utmost quality, with prices away under the average.

$6.75 Silk Panels for $4.75

Best Quality; three attractive designs to choose from, very rich and effective, bordered on bottom, and 3-inch bouillion fringe. 2½ yards long. Regular $6.75, for, Each..... **$4.75**

SCRIM AND ENGLISH MADRAS—Plain centre, with ribbon border, and cross-bar design. White, Cream and Ecru. 32 and 36 inches wide. Regular 18c and 25c a yard, for **12½c**

MARQUISETTE—Good wearing quality; plain, with tape edge, and cross-bar designs; in one and two-inche squares. 36 inches wide. White, Ivory and Ecru. Reg. 30c, for, Yard.. **19c**

FRILLED CURTAINS—Marquisette, in cross-bar design. White and Ivory; 2½ yards long; complete with tie backs. Reg. $2.25, for, Pair.. **$1.65**

CHINTZ AND CRETONNES — In a large range of new and attractive designs; color combinations to suit any room. 36 inches wire. Reg. 65c and 75c a Yard..... **43c**

CUSHION FORMS—New shipment; all sizes in stock; square, round, and oval shapes; filled with pure Kapoc; covered with good quality white cotton. Prices From **75c** to **$1.65** each.

CUSHIONS—Covered with attractive chintz, filled with cotton; square shapes, piped edges. Reg. Price $1.00, for Each **59c**

RUBBER STAIR TREADS—Made of good quality rubber; mahogany color; corrugated centre; size 7 x 18 ins. Reg. Price 25c for, Each..... **15c**

COCOA MATTING FOR VERANDAHS—Heavy Twill weave. 36 ins. wide. Reg $1.00 for, Yard.. **75c**

COCOA, BRUSH DOOR MATS—Fine weave, in low close pile; all sizes in stock. In price from **75c** to **$1.75** Each.....

GRASS VERANDAH FURNITURE—Made in China. Small Chairs, Arm Chairs and Arm Rockers; Tables and Fern Stands. Only a limited quantity of these left. All reduced in price, at, Each **$5.50** to **$10.00**

VANITY DRESSERS—American Black Walnut five-ply veneer; two-tone finish; large centre mirror and side swing mirrors, 4 small drawers. Regular Price $60.00, for ... **$45.00**

$135 Dining Room Suite $99

Eight Pieces, solid quarter cut oak; Old English finish; Queen Anne design. Large Buffet; Oblong Table; Chairs have full slip seats in genuine leather. Regular Price $135.00, for **$99.00**

BED OUTFIT — Includes Bed with heavy two-inch continuous post, and inch fillers. Choice of coil springs or woven wire and white blown felt mattress in serviceable ticking; all sizes in stock. Regular Price $30.00, for **$22.95**

SANITARY COUCHES—These are the heaviest made; all 1¼-inch angle iron; double woven wire spring, with heavy rope edge. Mattress is 30 lbs, and upholstered in any of our best chintzs. Regular Price $16.50, for..... **$13.50**

DINING ROOM SUITE—Nine Pieces, solid oak; in two-tone Old English finish 60-inch Buffet, Oblong Table, Attractive China Cabinet, fancy fretwork on doors; Chairs have slip seats, in genuine leather. Regular Price $225.00, for **$159.00**

BEDROOM SUITE—Five Pieces; Walnut finish. Dresser is 44 inches wide, with large mirror. Vanity Dresser has six drawers, centre mirror and two side swing mirrors; Chiffrobe, and Bow-end Bed, and Cane seated Bench. Reg. $165.00, for.... **$115.00**

Pictures at Practically Cost

A Good Picture makes an ideal Wedding Present. Our entire line of pictures are all this year's stock. Subjects mostly copies of the Old Masters. Beautifully framed. Prices range from 69c to $7.00.

All at 25% Off for Saturday

McBRIDE & FRANKS

PHONE 2069 - 224 CHARLOTTE ST.

TODAY AND SATURDAY

Harry Carey

in

Beyond the Border

Where anything might happen and everything has happened.

Added Comedies

LARRY SEMON in The CLOUD HOPPER

He Who Gets Socked

Felix the Cat

Aesop's Fables

Topics of the Day

News

COMING MONDAY

Norma Talmadge IN THE LADY

GOLF

Game played here yesterday, Peterborough vs. Lakeview Golf and Country Club, Toronto:

Peterborough.

R. Abbott	1
Geo. MacDonald	1
C. H. Ackerman	0
F. M. Dela Fosse	1
A. Mowat	2
J. W. McDermid	2
F. C. Webber	3
A. H. Stratton	0
R. Grant	0
S. T. Medd	0
J. Wearing	1
O. A. DeGraw	1
I. Bradburn	2
C. G. Graham	2
Dr. J. C. Green	0
W. F. Huycke	0
J. F. H. Wallace	1
J. F. Strickland	0
V. J. McElderry	0
E. G. Patterson	0
Paul Trebilcock	
Frank Bradburn	
Jack Marshall	
Dr. Wood	
Total points	17

Lakeview.

W. W. Jones	2
A. B. Smylie	2
W. Price	3
F. Fulton	1
F. Plant	0
W. H. Plant	1
Ross Clark	0
A. R. Duff	2
J. J. Mills	3
R. G. Brown	3
E. V. Donaldson	1
C. Sherman	2
Dan Coffee	0
H. Plaxton	1
Dr. Steele	3
Joe Bullen	2
Hawken	2
H. L. Steele	3
Joe Bowes	0

JOCK HOLLAND with The Dumbells in "Oh Yes," at the Grand, Monday and Tuesday.

CRICKET NOTES

The Peterborough C. C. "A" team will play the Royal Oak C.C. at Exhibition grounds at 2.30 Saturday afternoon. The following players are asked to be out to represent the "A" team: Thorpe (Capt.), Dr. Hewitt, Manning, Elliot, Dela Fosse, Monkman, Lewis, Rigby, sr., Mulholland, Fielder, Waddel, Dr. Hammond and R. B. Rogers. Practice to-night at 6 o'clock.

ROYAL OAK CLUB.

The Royal Oak Cricket Club will play a match with the Peterborough C. C. to-morrow afternoon on the former's pitch at the Exhibition grounds at 2.00. All players are requested to be on hand sharp on time.

Mr. Summers	0
Total points	31

Lakeview wins by 14 points.

DRESS REFORM IS A REALITY

No Need for Further Reforms by Mrs. C. C. Catt.

THAT DAY IS PAST

By HEDDA HOYT.

NEW YORK, June 4.—(United Press).—"Women's clothes need to be reformed," said Mrs. Carrie Chapman Catt, at a recent woman's suffrage meeting in Washington.

"The pioneers couldn't reform clothes. Today we have the vote, we have education and everything else they fought for. It's up to women to reform clothes!"

"What," may we ask, "is dress reform?"

To reform clothes would mean to make them more healthful, more comfortable and more beautiful. Physicians are of the opinion that women are dressing more sanely today than they ever have. First, they have shed the old type corset and this alone is largely responsible for the present-day health of women. Everything has been done to make clothes more comfortable. Dresses are collarless, many are sleeveless, skirts are short and there is no attempt to display the lines of the body in tight-fitting garments.

The days when clothes needed to be reformed are past. When high collars, corsets, bustles, hippads, high-laced shoes, itchy underwear, dress shields, skirt trains, hair rats, pinched waists, etc., passed out of style we reached the N'th degree of reform. What would Mrs. Catt have us do? Don uniforms, or go back to long oily locks?

Women who scoff at the clothes of today should look over the fashin plates of a decade ago to witness the strides we have made toward sane dressing. There is no binding of the body today. Women wear as little underwear as possible, hosiery is sheer and the actual weight of the clothes worn by a woman is less than the weight of her petticoats a few years back. Savages proved that humans did not require much clothing to combat weather and women are continuing to prove it.

Certainly bobbed hair is a step toward sanitation. Long, oily hair that was knotted to the head was the cause of many scalp diseases. Not only are women's clothes sane—they are beautiful! In no country do women have more dress freedom than we do in America. Chinese woman toddle about in unbecoming trousers. Their chests are bound until they are as flat as a man's. Japanese women wear loose kimonas, but their obis are more binding than the old type of corset. To protect their head-dresses they sleep with their heads on wooden racks. Their hair reeks of oil.

Next to the Zulus, we wear fewer and saner clothes than any other race of women.

"Clothes are made by men, sold by men, and we women buy any old fool thing they give us," was a portion of Mrs. Catt's argument.

All we can say to this is that we'd hate to wear clothes designed by reformers. Sackcloth and ashes are not the type for glorious American womanhood.

THE ANNUAL SURPRISE.

If you're feelin' like me, you will surely agree, there's a kick in the thought of a swim. You can't call it rash when you're achin' to splash in the water with vigor and vim.

When comes the hot weather folks gather together and talk of a picnic or two. While beach ads you're scanning, you're hurriedly planning on what is the best thing to do.

Of course, in the end, you can always depend that you'll motor or walk to a beach. A swim is the thing that is certain to bring all the people who live within reach.

Then you gladly recall that, quite late in the fall, a garment for bathing was stored. So out comes the trunk where the suit has been sunk and it's due to be quickly explored.

You hunt and you hunt; it's the annual stunt. Then you find it and shortly you don it. But then you're confused for it cannot be used 'cause the moths have been dining upon it.

THEATRES

AT THE ROYAL

"FIGHTING ADVENTURER," Good Entertainment — Clever Subtitles—Pat O'Malley and Mary Astor Starred.

In the introductory title of "The Fighting Adventurer," the film presentation at the Royal last night, Carl Laemmle, President of Universal Pictures Corporation, explains that the production is not one to tax the mentality of the spectators, who must look upon the narrative as nonsense. This story was written by William Edwell Oliver, and was selected as the winning manuscript in the Laemmle Scholarship contest. It was first called "The Throwback," and its incidents are mindful of a modern comic opera book. Hence one might set it down as rather pleasant nonsense.

As an instance of the stuff or stuffing in this story, reference might be made to the ignoble individual with a terrific thirst for firewater, who after being pointed out as a horrible example, reforms—at least we surmise he does—and one eventually meets him in a small community in China where he wears the insignia of an exalted General. One has almost forgotten about him when his comic head pops out of the conveyance, and therefore the audience laughs heartily at his unexpected and quite impossible situation.

Pat O'Malley has a busy time playing the part of Bill Pendleton.

Raymond Hatton is quite funny as Danny, and Warner Oland is a Machivellian monster whose eyes and false eyebrows count for much in his clever acting. Miss Astor is dignified in spite of the story, suiting the the role of a missionary's daughters. This is a pleasant pot-pourri which must not be taken seriously.

AMATEUR NIGHT AS GOOD AS EVER AT ROYAL.

Last night the audience at the Royal thoroughly enjoyed the programme and the amateurs were all up to the mark. In the order of their appearance Katie Cherney sang "Chili Bean." Mary Turner danced a sailor hornpipe; Roland Gilbert started the big applause with his flute, and had a big time supplying the demand. Kelough strummed a uke and sang a couple of popular songs to good results, and Mar. and Emily Hemphill did a song and dance number in true professional style. A pie eating contest caused gales of laughter. Mr. Harris officiated as well as singing Katrina, by request.

AT THE CAPITOL

The Capitol for this week-end has one of the ludicrous Larry Semon comedies, with the white-faced star appearing in "The Cloud Hopper," in a series of hairbreadth stunts that aroused great enthusiasm in the audience last evening.

"Beyond the Border," the new Harry Carey picture which is the feature this week and delighted a huge audience last night at its premiere, gives you a first hand look at a local election with all its riotings, drinking, shooting and whatnot. No one who has ever lived in a Main Street town will gainsay that this scene as it appears in the Hunt Stromberg production is a faithful reproduction of an election in a typical one horse town.

Carey, as a hard riding, fast shooting officer of the law who befriends his prisoner because he believes the boy is not bad at heart but merely the tool of some rascal, gives a rugged, tense portrayal and by sheer force of his profound histrionic ability carries over to a glorious finish a story which does not depend, as do so many westerns, merely on fast riding and plenty of shooting.

Mildred Harris as the heroine is more whimsically beautiful than ever and she virtually permeates the entire film with her gentle charm and soft appeal. One could not ask for a lovelier screen personality, and on a horse or off one she is equally delightful.

The film is a screen version of Meredith Davis' magazine story, "When Smith Meets Smith" adapted to the screen by Harvey Gates who proves by the finished product that he was entirely capable of the job. Though the action of the story is always rapid and though the tense situations would seem to absorb every ounce of attention, one finds that he does take account of the unusual backgrounds against which the story is set and one cannot but remark on the perfection of the photography.

AT THE GRAND.

"RED NEWMAN, THE STRENUOUS

From what source "Red" Newman derives his splendid vitality, not even he can tell. Yet it is that same superabundance of "pep" that has placed him where he is, one of the foremost character singing comedians on the stage today, and he has done it all in the last ten years.

His every entrance is a signal for the audience to sit up and take a deep breath. He speeds up the action of every scene he appears in. His vitality is contagious. What a wonderful athletic instructor he would have made! A football coach, for example.

"Red" has several solutions as to the source of his animation. The first is that he revels in his work. He would rather be an actor than a king. Another is that he was considerably of a fighter in his youth, hailing from Bermondsey, where many of England's best fighters got their start. In 1905 he was the amateur lightweight champion of England. The rigid training of those days still stands him in good stead.

In the Dumbells' latest and greatest re , "Oh, Yes!" "Red" has the biggest opportunity of his shining career, and he makes the most out of it. His two songs, "Let's Keep the Money in the Country," and "How Does the Milk Get Into Cocoanuts?" are both sure-fire. Then, he has a part written for him in A Home from Home," the first comedy sketch. He also sings, "Oh, It's a Lovely War," for good measure.

The Dumbells will offer this entirely new revue at the Grand Theatre for two nights, Monday and Tuesday, June 8 and 9.

GRAND

MON. TUE. JUNE 8, 9

PRICES..... 50c to $1.50

THE DUMBELLS in CAPT. PLUNKETT'S Springtime Revue 'Oh, Yes!'

with all the Stars

A. L. PLUNKETT ROSS HAMILTON 'RED' NEWMAN

"A comedy success. Good entertainment."
N.Y. Evening Journal

"We say decidedly do not miss this picture! We enjoyed every moment of it."
—N.Y. Herald Tribune.

"A sprightly comedy. It is a good hour's entertainment."
—N.Y. Morning Telegraph.

NEW YORK LIKED IT—SO WILL YOU!

PAT O'MALLEY AND MARY ASTOR in

'The Fighting Adventurer'

$1000 Prize Winning Story by Wm. E. Oliver

FOR YOUR KIDDIES
Alice and Her Wild West Show
"Wolves of the North" with William Duncan
Wanda Wiley in "Present Arms"

Where you get a show for your money!

ROYAL

Parke's Mothbane

Provides Sure Protection Against Moth Damage. Carpets, rugs, clothing, blankets, woolens, upholstering—dozens of items in every home can be protected from the ravages of moths by spraying on Parke's Mothbane.

Can with Sprayer $1.00
Refill Cans, 50c and $1.00

BOND'S DRUG STORE
Corner George and Hunter Streets

If You're Looking For Quality

You're Looking For Us!

We Don't Claim to Have the Biggest Stock in the City, or the Cheapest. But We Do Claim We Give You the Most Value for the Money You Spend. and Can Back It Up With the Goods. Carefully Selected Materials; Made in the Newest Models, With the Highest Grade Workmanship, at Sane Prices.

OUR $1.50 Straws ARE WINNERS

Newest Shapes Produced by the Best Makers in Canada.

Finest Grades.

$2.00 TO $3.50

SEE THE SUITS

WE OFFER AT

$15.75 $19.75 $22.50

AND SATISFY YOURSELF

Boys' Suits

Mothers who have been looking for that Something Different in Boys' Clothes, find that very thing in our Boys' Department.

The Styles, Quality and Price are all one could wish for.

Leather Belts

BOYS' 25c MENS' 39c

If you missed the last lot, get in on these. They are regular 75c to $1.00

KHAKI PANTS The kind with a little more style; a little better finish; a little finer material. Dandy for outing wear.

Suits Tailored To Measure

We have made a constant study of this end of our business, and in the matter of Fit, Finish and Style, we don't take a back seat from the best in Canada and remember they run in price from ..... $25.00 TO $45.00

Men's Furnishing Specials

Socks
4 PAIRS $1.00
Black, Brown or Camel. A fine finish and fast color.
Dandy for Summer.

SUMMER UNDERWEAR
Combinations or Two Piece, in Fine Egyptian Yarns, or Comfy Nainsook. Athletic Style; short or long legs, and short or long sleeves.
Combinations ..... $1.00 and $1.25
Two Piece, each 69c

Socks
3 PAIRS $1.00
Fancy checks in different shades. The very newest for summer wear. Splendid wearing

Shirts - Pyjamas - Ties - Garters - Suspenders

MAHER & WESLEY

188 Charlotte Street Phone 577w

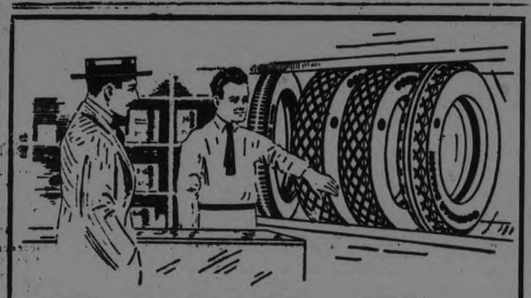

Here's the Tire You Want!

THAT'S exactly what the Goodyear Selected Dealer will say when you go to him for a tire.

No matter whether—for some good reason of your own—you want a low-priced tire or whether your eye is set on the finest quality—a big Balloon or another size—he has a Goodyear for you .... at a price you are glad to pay.

The Goodyear line is complete, in both price and type, because Goodyear must provide for sales all over the world—must meet the tire needs of all people with all kinds of cars running under all kinds of conditions.

Goodyear prices are low because Goodyears are the largest-selling tires in the world. Buying raw materials in huge quantities, Goodyear pays lowest prices. With vast factories operating steadily, day and night, Goodyear builds better tires at lower cost. The Selected Dealer plan of selling through only about one dealer out of four cuts down waste. You get all these savings.

So, no matter what type or price of tire interests you, see your Goodyear Selected Dealer. He gives you value and service none but a Selected Dealer can give.

Goodyear means Good Wear

GOODYEAR MADE IN CANADA

J. W. WATSON 446 George St. - Phone 968

MAGEE'S GARAGE 211-213 Hunter St. - Phone 1050

SELKIRK & ELLIOTT, 171-173 Hunter St. -Phone 98

KEEP COOL !

Leave the Doors and Windows Open, and Be Cool and Comfortable.

SCREEN DOORS $2.50 TO $4.25

WINDOW SCREENS 40c TO 85c

COMBINATION DOORS at $7.75

BROWN'S HARDWARE

171 SIMCOE STREET

Just Around the Corner from George Street.

"The Home Of Better Shoes"

NEW WHITE SHOES

A New White Calf Skin Ankle Strap Shoe With a New Spike Heel Very Smart in Pattern at— $7.50

New Canvas Straps and Oxfords Priced From— $3.50 to $5.50

SPECIAL PRICES ON ALL OF OUR CHILDRENS PLAY SHOES AND SANDALS

D. C. GRANT LTD.

Phone 367 - - - - - 330 George St.

MOTORISTS

The Heat of Summer is Here !

Avoid Tire trouble by putting on a pair of New Tires.

Tires Is Our Specialty

We have tires for every car and every purpose At a price to suit every purse.

SATURDAY SPECIAL

30 x 3½ Admiral Fab. Gtd. 5000 miles - - $6.99

Tires were never cheaper & our prices are always right

J. W. WATSON

446 GEORGE STREET

Peterboro's Largest Retail Tire Dealer

PINCH-HITTER TRIPLED ON ONLY BALL BUSH PITCHED AND THREE RUNS GAVE CLEVELAND VICTORY

Diamond Drama Packed Into Final Frame of Game With Browns.

LEADERS BOTH WIN

Ruether Won for Senators in New York—Athletics Beat Boston.

CLEVELAND, June 4 — Pinch-hitter Hendrick made a triple with three men on and two out in the ninth inning and gave Cleveland the final game of the series from St. Louis, 11 to 10 today.

Hendrick's hit was the only ball pitched by Joe Bush, who had been called in from right field to relieve Davis when Hendrick went in as a pinch hitter. Score:

St. Louis .. ...201 000 124—10 16 1
Cleveland .. ..302 012 003—11 13 2

Nieard, Davis, Bush Wigand, VanGildler and Rice, Dixon, Rego; Uhle, Yowell and L. Sewell.

Athetics 12; Boston 2

BOSTON, June 4—The pace-makers, the Philadelphia Athletics, hit three Boston pitchers hard today, winning 12 to 2, thereby evening the four game series. Harriss allowed the Red Sox five hits. Fielding features were made by Dykes and Wamby, the latter accepting fourteen chances at second for Boston. Score:

Philadelphia ...301 000 323—12 17 3
Boston .. .. ..000 000 101— 2 5 1

Harriss and Cochrane; Quinn, Zahniser, Fuhr and Picinich.

Senators 8; Yankees 3

NEW YORK, June 4 — Reuther held the Yankees to eight hits today while the Senators took the final game of the series 8 to 3. Joe Judge Washington first baseman, hit two home runs for a total of 7 this season. Meusel's triple with the bases loaded in the eighth accounted for all the New York runs. Score:

Washington .. ..301 010 201—8 9 0
New York.. .. ..000 000 030—3 8 2

Ruether and Ruel; Pennock, Beall Johnson and Bengough.

DELORO'S FIRST GAME MONDAY

Play at Picton in Opening of Bay of Quinte League.

MARMORA, June 4.— At a meeting of the Bay of Quinte Baseball League at Belleville on Tuesday evening, Mr. J. H. Legate, of Point Anne, was elected President and Mr. R. A. Elliott, of Deloro, secretary-treasurer for the season. A revised schedule was drawn uu, whereby it will be seen that Deloro will play their first league game at Picton on Monday, June 8th.

The schedule follows:

June 5—Belleville at Point Anne.
June 8—Deloro at Picton.
June 10—Point Anne at Picton.
June 11—Deloro at Belleville.
June 17—Point Anne at Belleville.
June 18—Picton at Deloro.
June 24—Point Anne at Deloro.
June 24—Belleville at Picton.
July 1—Belleville at Deloro.
July 2—Picton at Point Anne.
July 8—Deloro at Picton.
July 8—Point Anne at Belleville.
July 14—Deloro at Point Anne.
July 15—Picton at Belleville.
July 22—Point Anne at Picton.
July 22—Deloro at Belleville.
July 27—Deloro at Point Anne.
July 29—Picton at Deloro.
July 29 — Belleville at Point Anne.
Aug. 3—Picton at Belleville.
Aug. 5—Point Anne at Deloro.
Aug. 5—Belleville at Picton.
Aug. 12—Belleville at Deloro.
Aug. 12—Picton at Point Anne.

Teams finishing 1st and 2nd in regular schedule will play home and home series to decide winner.

EASY FOR BURNBRAE.

Defeated Rylstone 23-7 in Seymour Circuit.

BURNBRAE, June 4.—The game between Rylstone and Burnbrae at Campbellford last night was featured by heavy hitting on both sides, the fielding was loose in several cases, resulting in additional hits and runs. Sine, starting in the box for Rylstone, was hit for ten runs in 3 innings, while Heath yielded 13 in 4 innings. Heath's "3 times around" wind-up gave Burnbrae runners several stolen bases. Hume provided a sensation by stealing home. Rannie, pitching his first league game yielded 6 runs in 4 innings, but was steady with men on bases, the side being retired with the bases full on two occasions. Eagleson was touched for 1 run in the 3 innings he worked. Fifteen extra base hits were recorded; 3 by Rylstone, and 12 by Burnbrae; 3 of the latter being triples.

Rylstone—Heath, 2b and p; Ray Fry, c; Bateman, 1b; Sine, p and 2b; Burkitt, 3b; Dunk, ss; F. Barnum, rf; Roy Fry, lf; Spencer, cf; C. Barnum and Owens, subs.

Burnbrae—J. Rannie, p and ss; Hume, c; Shillinglaw, 1b; L. Little, 2b; Johnson, 3b; Eagleson, ss and p; Anderson, rf; Hay, lf; Craighead, cf; F. Little, sub.

By innings:

Burnbrae ....4151246—23 28
Rylstone.... ....2020012— 7 18

Umpires: Donald and Danford.

BASEBALL STANDING

NATIONAL LEAGUE

	Won.	Lost.	PC.
New York	29	13	.690
Brooklyn.	24	19	.558
Pittsburgh	22	18	.550
Philadelphia. ..	20	21	.488
Cincinnati	20	23	.465
Chicago..	19	25	.432
Boston..	18	24	.429
St. Louis..	17	26	.395

AMERICAN LEAGUE

	Won.	Lost.	PC.
Philadelphia. ..	30	13	.698
Washington.. ..	28	17	.622
Chicago..	24	20	.545
St. Louis.	24	25	.490
Cleveland	21	22	.488
Detroit	20	27	.426
New York	17	27	.386
Boston	16	29	.356

INTERNATIONAL LEAGUE

	Won.	Lost.	PC.
Toronto..	33	16	.673
Baltimore	28	19	.596
Jersey City.. ..	27	21	.563
Reading	27	22	.551
Buffalo	29	26	.527
Rochester	19	25	.432
Syracuse..	16	30	.348
Providence.. ..	14	34	.292

HOMER IN TENTH BROKE UP DUEL TORONTO LOSING

Syracuse Win Game of Thrills by 2 to 1 at Home.

BIRDS ALSO LOSE

Buffalo Outhit Rochester in Slugging Match for Extra Bases.

SYRACUSE, June 4—Niebergall, Syracuse catcher won the most thrilling ball game witnessed here this season today when he hit the first ball pitched to him in the tenth inning over the left field fence for a home run. There was one out when Niebergall broke up a pitchers battle between Walter Stewart of the Leafs on one side and "Wild" Bill Hallahan and Art Reinhart on the other. The final score was Syracuse 2, Toronto 1. Score:

Toronto .. ..000 000 100 0—1 10 0
Syracuse .. ..000 100 000 1—2 7 3

Stewart and Manon; Hallahan, Reinhart and Neibergall.

Jersey City 7; Baltimore 5

BALTIMORE, June 4—Baltimore today met its eighth defeat in nine starts, Jersey City winning 7 to 5. The Skeeters came from behind in the seventh, a double by Malone tying the score and a home run by Wallie Simpson giving the visitors a lead they never gave up. Best pitched fine ball for the Skeeters. Before the game the Orioles announced they had purchased Maurice Archdeacon from the Chicago Americans on option and the sale of Catcher Lew McCarty to Reading. Score:

Jersey City.. ..003 000 310—7 14 2
Baltimore. .. ..120 001 100—5 8 5

Best and Vincent; Earnshaw and Cobb.

Buffalo 19; Rochester 14

ROCHESTER, June 4 — Buffalo and Rochester engaged in a batting orgy here today, the Bisons winning by 19 to 14. There were 19 extra base hits, 10 doubles, 6 triples and 3 home runs. Bufalo's lead enabled it to use "Dutch" Auer all they way while the Tribe sent three hurlers to the mound in an effort to stop the Bisons' hitting. Score:

Buffalo.. .. ..000 337 321—19 21 1
Rochester .. ..000 312 025—14 15 6

Auer and Hill; Horne, Jacobi, H. Thormahelen and Head.

Reading 8; Providence 5

PROVIDENCE, R.I., June 4— Reading made it three straight over Providence today, winning a heavy batting game full of errors, by a score of 8 to 5. The Grays tried out a local high school boy in the box and after the fourth inning he was hit hard and often. Reading made eight errors on all sorts of chances, but the locals were too weak in hitting to take full advantage of them. Score:

Reading.. .. ..200 031 110—8 13 8
Providence .. ..100 000 301—5 5 4

Hankins and Smith; Ruggerio and Elliott.

CRICKET RESULT.

LONDON, June 5.—(Canadian Press Cable).—In the county cricket championship game between Gloucestershire and Essex concluded today. Gloucestershire defeated Essex by three wickets; Sussex 123 and 116; Gloucestershire 145 and 97 for seven wickets.

MORE BIBLES TO CHINA

PEKING, China, June 4. — The American Bible Society distributed 9,5000,000 Bibles in China last year, or 2,000,000 more than the preceding year.

FOR FIRE PROTECTION.

QUEBEC, June 4.—Hydroplanes will again be utilized this season by the Department of Lands and Forests for exploration, inventory work and fire protection.

GALLAGHER AND REST OF PONIES HERE SATURDAY

Win From Kingston Would Give Petes Strong Position in Race.

FANS ARE EAGER

One of Best Games of Season Promised by Two Leading Teams.

Both Kingston and Peterboro are at full strength for tomorrow's important Central Ontario League game at Riverside Park and the fans should see one of the best contests of the season.

The Ponies' new players, Halbert at short, Quinn behind the bat and Walker in left field will be in action, along with Purvis, Somerville, Batstone, Cherry and Teeple, while the pitching staff consists of Gallagher and Cairns southpaws and Young, righthander, none of whom have been beaten this season.

Gallagher is expected to draw the assignment, although the Kingston camp has made no announcement as to who will start against the Petes. The veteran left-hander has not been on the mound since Victoria Day when he let Oshawa down with three hits and it is his turn to do the heaving tomorrow.

The Petes are all in good shape and "rarin' to go", anxious to extend their winning streak to four games and to take a fall out of the far-from modest Ponies.

The game will be called at 3 o'clock sharp with Colling of Belleville and Dell of Oshawa in charge.

A record crowd is likely in view of the general interest in the struggle.

INSIDE GOFL

By CHESTER THORON

Maker of 51 Golf Champions. "Golf's most successful teacher," says "Chick" Evans

One of the best ways I have found for bringing about a good shift of weight at the beginning of the back swing is this: Just before starting the back swing let the weight pass mostly to the left leg and, let the right heel lift an inch or two from the ground. Then, as the back swing starts, let the right heel go back into place. As it hits the ground stiffen the right leg as the club goes on up. This will quickly give you a correct idea of what the weight shift really is and at the same time will have a tendency to help you hold the body in line. From the top of the back swing, move forward through the body first, letting the clubhead swing, then throw the clubhead through the ball.

(Copyright John F. Dille Co.)
(Copyright, Chester Horton, 1925 —reproduction in any form strictly prohibited.)

COBOURG SPORT IS FLOURISHING

Players of Many Games Have Made a Good Start.

A GOOD SEASON

SPORTS IN COBOURG

COBOURG, June 5.—Cobourg Soft Ball League has now got down to work. Two games scheduled for the week-end were postponed, but on Tuesday night the Kilties' Band outfit defeated the Hydro Sparks hustlers, 8 to 4.

On Monday night the Canadian National Railway won from the Knights of Columbus, 7 to 4.

Play, it is expected, will be fast and furious from now on.

Green in Fine Shape.

Sports of all kinds have got off to a good start here. Bowlers state that the green at Victoria Park is in better shape than it has been other seasons a month later than this. Rinks are being arranged, but to date the skips have not been chosen, although playing is going on every day. The clubhouse has been repainted and presents a very tidy and nice appearance.

Cobourg Team Defeated.

A picked baseball team from Cobourg went out to Roseneath on Saturday, where they met the Northumberland County League team of that place, and were defeated by a narrow margin in a close game.

Cobourg Scouts Win.

In a game at Port Hope on Saturday afternoon, Cobourg Scouts won from the Port Hope boys 4 to 1. The next game is to be played here on Friday evening of this week.

Junior 7; Dyeing Company 4.

The Cobourg Junior Baseball team is the real stuff and are looking for a good season. In a Town League game at Victoria Park, they defeated the Dyeing Company 7 to 4, and so got off to a good start.

The Health Association Deserves Your Support.

SPORT GOSSIP AND COMMENT.

The eve of the most important Central Ontario League game of the season finds both the Kingston Ponies and Manager Johnston's Petes supremely confident of a victory at Riverside Park tomorrow. The Kingston crew indeed carry their confidence to the point of chestiness; they are inclined to under-rate the opposition at all times, and perhaps to unduly stress their own ability, and for that reason they have never been very popular with Peterboro fans, and the local enthusiasts are looking forward to seeing them taken down a peg in tomorrow's fixture.

• • • • • • • • • •

Neither line-up has been definitely announced, and probably won't be until game time tomorrow. Gallagher is expected to do the gunning for the visitors, although Manager Daley may take the notion to test the Petes with some right-hand stuff for a change and shoot in Young, instead of the ancient southpaw. Young has not started a game this season for the Ponies, but he finished the Belleville fixture in fine style after Lefty Cairns had been shelled off the mound in the first inning.

• • • • • • • • • •

For the Petes Whitehouse is heralded as the likely starter, but Shiner Johnston may also decide before 3 o'clock tomorrow to try right-handed twirling and to turn Al. Heckman into action against the Ponies.

• • • • • • • • • •

With the Ponies and Petes leading the Central Ontario parade and already acclaimed as the likely finalists, tomorrow's game between the two rivals is interesting fandom all over Eastern Ontario, and there will be an unusually large attendance from all over the district. Towns like Lindsay, Port Hope and Cobourg, once franchise-holders in the Central loop, have never lost interest in that circuit and contribute big quotas of fans when an important game is on the cards. Tomorrow's fixture being in that category, the real enthusiasts will all be on hand when Umpire Ken Colling sends the teams away at 3 o'clock.

• • • • • • • • • •

Belleville and Oshawa provide the other Central Ontario League attraction tomorrow, clashing at Oshawa, with Alex. Kay and George Sullivan in charge. Belleville have lost four straight, while the Motorists have dropped their last three—so you can do your own picking as to the result.

• • • • • • • • • •

The death of Bruce Ridpath removes one of the most famous athletes that Lakefield has ever produced. Ridpath was a crack hockey player, and as a paddler had a reputation second to none. No one could do so many stunts with a canoe as the Lakefield boy. —F. D. C.

HORNSBY'S PAIR OF HOMERS TIED BOB MEUSEL'S COUNT OF FIFTEEN; THREE CASUALTIES IN NATIONAL

Cardinals Lose First Game Since New Manager Took Charge Sunday.

BEATEN BY GIANTS

Lindstrom, Cooney and Bancroft Out of Game With Smashed Fingers.

ST. LOUIS, June 4 — Manager Rogers Hornsby of the St. Louis Cardinals went into a tie with Bob Meusel of the New York Yankees for major league home run honors by polling his 14th and 15th circuit clouts of the season, but the Cardinals lost to the Giants today 11 to 10 in a free hitting game.

It was the first defeat of the locals since Hornsby assumed directorship last Sunday.

Third baseman Lindstrom of the Giants received an injury to his hand from a pitched ball and shortstop Cooney of the Cardinals injured his finger in catching a fly. Both may be out of the game several days. Score:

New York... ..021-002-411—11 12 2
St. Louis .... ..202 200 112—10 17 2

McQuillan, Bentley, Dean, Barnes and Gowdy, Hartley; Sothoron, Day, Dyer and O'Farrell.

Pirates 16; Phillies 3

PITTSBURG, June 4—Pittsburgh pounded a quartet of Philadelphia pitchers for a 16 to 3 victory in the first game of the series today. Cuyler led the attack with a single, double, triple and home run. His catch of Harper's drive, which he turned into a double play, was a feature. The score:

Philadelphia ...001 010 100— 3 10 3
Pittsburgh ....123 402 40x—16 18 0

Knight, Betts, O'Neal, Ulrich and Wilson, Wendell; Meadows and Smith, Gooch.

Reds 7; Braves 6

CINCINNATI, June 4—Cincinnati broke its losing streak today by defeating Boston in an extra inning game by the score of 7 to 6. The Reds pounded Barnes and Marquard for 18 hits. Bancroft regular shortstop for Boston, broke his left thumb in the first inning and had to retire. He will be out of the game for at least two weeks the physcian says. Score:

Boston .. ..010 031 010 00—6 11 1
Cincinnati ...000 022 002 01—7 18 1

Barnes, Marquard and Gibson; Donohue, Rixey, May and Hargrave, Bruggy, Wingo.

Cubs 11; Dodgers 9

CHICAGO, June 4—Chicago defeated Brooklyn 11 to 9 in a slugging match in which 14 hits went for extra bases, five of the blows were home runs scored by Taylor, Grimm, Griffith, Frigeau and Fournier. Score:

Brooklyn .. ..000 410 103— 9 18 3
Chicago.. .. ..030 111 23x—11 16 2

Ehrhardt, Hubbell, Osborne, Greene and Taylor; Kaufman, Blake, Jones and Hartnett.

QUAKER SOCCER NOTICE.

The following players have been selected for Quakers on Saturday:

W. Curtis; F. Honor and S. Maker; W. Logan, A. Maker and D. Ross; R. Willshaw or J. Meyette, H. Curtis, H. Gardner, J. Scott and T. Williams. Reserves: R. Walker and W. Hepburn.

FIGHTS GIBBONS TO-NIGHT.

GENE TUNNEY.

Gene Tunney, champion light heavyweight, expressed himself yesterday as confident of defeating Tommy Gibbons in their bout at the New York Polo Grounds to-night.

WILSON'S "The National Smoke"
BACHELOR
Still the Most for the Money
10c.
ANDREW WILSON & CO.

MILLBROOK LOST BASEBALL GAME

Port Hope Banks Defeated Cosmos Club on Wednesday.

MILLBROOK NEWS

The Bankers of Port Hope played a friendly game of baseball with the Cosmos Club of Millbrook on Wednesday evening, the former winning out by a score of 17-6.

The line up was:

Port Hope—McCannell, p; Bradley, c; O'Neil, 1b; McAndrews, 1b; Palmer, 2b; Spicer 3b; Horgan, rf; Mellville, lf; Westaway, cf; Lawrence, ss.

Millbrook—B. B. Dawson, p; K. Larmer, c; F. Russell, 1b; R. Hutchinson, 2b; A. Miller. 3b; G. Russel, rf; H. Jordan, lf; B. Richards, cf; H. Lancashire, ss.

Umpires: On bases Tozer (Port Hope), At plate A. McCorry (Millbrook.)

This was the first ball game of the season here; the second will be played on Thursday at 5.30 sharp between South Monaghan and Millbrook.

Successful Dance

The Cosmos Club held a successful June dance in the Armouries on Monday evening. The heavy thunderstorm interfered considerably with the attendance, but about one hundred couples were present, and a most enjoyable time was spent.

Hoopers' six-piece orchestra, of Lindsay, furnished music to the satisfaction of all. The patronesses included: Mrs. T. H. Bradley, Mrs. H. J. Grassett, Mrs. J. N. McGill, Mrs. J. C. Kells, Mrs. A. J. Fletcher, Mrs. H. W. Johnston, Mrs. W. E. Russell, Mrs. Winslow. Supper was catered for by Lambert.

The Young People's League took a further study of Sherwood Eddy's book, "Facing the Crisis", at its regular meeting this week, the devotional committee, Miss Jean Burnham, convener, being in charge.

The unfavorable weather interfered with the usual attendance to a noticeable degree.

Miss Mary Howard, who has had the privilege of personally hearing Mr. Eddy lecture during her student course at Toronto University, discussed in a very interesting manner, the chapter, "Is our religion worth exporting?"

Next week, as other local events are likely to interfere on both Monday and Tuesday evenings, the League will probaby hold only a brief meeting at an earlier hour than usual, leaving the members free to take in an entertainment later in the evening if they so desire.

The C.G.I.T. programme will also be postponed until the following week because of counter attractions.

Dr. A. Jemison motored to Bobcaygeon on Sunday and visited relatives for the day.

Mr. G. Sanderson has moved this week to the house on Main street recently occupied by Mrs. A. Hanna. T. J. Lang purchased Mrs. Hanna's home, and re-sold to Mr. Sanderson. Mrs. Hanna has gone to Peterboro, and will make her home with her son, Mr. E. Hanna.

Mr. Allan Mitchell has taken the house on Tupper street vacated by Mr. Sanderson. T. J. Lang purchased this house also, and made ready sale to Mr. Mitchell, whose place of business is practically next door.

Rev. Canon and Mrs. Allen motored to Toronto this week, and will remain in the city for a few days Mr. Allen's heath is still far from satisfactory, and necessitates visits to Toronto at intervals for consultation with the specialist who has his case in charge.

Mrs. McClung of Midland is visiting her sister, Mrs. W. Forsyth. The latter is still seriousiy ill, with noticeable improvement in her condition now for some weeks.

Millbrook council held a brief session on Monday evening, few items of importance coming up for discussion. The June meeting is the time when the Court of Revision convenes, but no appeals on the question of assessment came before the "city fathers" this month.

Mr. and Mrs. H. Thoms, and little daughter, are visiting her parents, Mr. and Mrs. H. Lord, this week. Mr. Thoms conducted a barber shop sixty miles north of Winnipeg, the entire settlement, practically, being foreigners largely from Iceland. Having sold his home, and business, Mr. and Mrs Thoms motored to Millbrook, a distance of nineteen hundred miles, experiencing not even the minor mishap of a flat tire on the entire journey.

Mr. Thoms is considering purchasing a business in Beaverton, Mrs. Lord and two daughter, Miriam and Winnie, accompanying the party on their trip to this attractive summer resort on the shore of Lake Simcoe early in the week.

Mrs. J. McKnight and Mrs. Offa Williamson are in Oshawa this week attending the annual Branch Meeting of the Women's Missionary Society of the Bay of Quinte Conference. Special features will be introduced at the gathering, the last of its kind, as the Methodist church becomes a part of the great United Church of Canada on the tenth of this month. The convention is being held in the Simcoe Street Methodist church.

Dr. A. Jemison attended the convention of Dental Surgeons in Toronto last week.

Mrs. A. McIntyre of Peterboro, Mrs. I. E. and Miss May Needham, recently motored to Embro and were guests of Mrs. (Dr.) W. Montgomery over the week end. The party visited Toronto friends on the return trip.

Mr. and Mrs. H. W. Johnston were guests of friends in Lakefield on Sunday.

URBAN J. SHOCKER
New York Yankees
Right-Handed Pitcher

Born—Detroit, Mich., Nov. 22, 1892.

Major League Career—Purchased by Yankees in 1915 from Ottawa club, Canadian League, for $750. Optional to Toronto, International League, in 1916. Recalled later same campaign. Traded to St. Louis Browns on Jan. 22, 1918, with other players for Pratt and Plank. Traded to Yankees on Dec. 17, 1924, for Joe Bush, Gaston and Giard.

Outstanding Feats — Won 27 games and lost 12 in 1921. From 1920 to 1923, inclusive, won 20 games or over each season. In 1918 allowed but 1.80 earned runs per game.

TWO SOCCER GAMES TOMORROW AFTERNOON

Woollens and Quakers at the Oval — Masseys Vs. De Laval at King Edward.

Three straight! This has been the portion served upon the two teams to participate in a soccer league game between the Quaker Oats and the Canadian Woollens on Saturday afternoon at Nicholl's Oval. Kick off at 3 o'clock. Referee J. C. Russell.

ed likewise last Saturday in the Phelan Charity Cup tie two weeks ago, when the Woollen boys won by odd goal, then fate again decided likewise last Saturday in the Gordon Cup game by the small margin of one goal which was of the opportune kind in favor of Woollens, while Quaker boys have had no breaks throughout the struggles, but perhaps tomorrow's ninety-minute encounter may terminate the winner's winning streak. At any rate fans can always depend on excellent sportsmanship.

The local Thistle team travel to Warkworth to entertain Warkworth boys in a friendly game. This is the necessary thing to encourage the fast becoming universal sport.

Local junior soccer fans are talking about the DeLaval versus Massey game that will take pace on Saturday afternoon at King Edward Park at 3 o'clock. Frank McKinley referee.

Dummer and Warsaw meet at Dummer in a junior game. S. Calladine referee.

Canadian Woollens team for tomorrow will be: C. Griffin goal; J. Cridland and J. Chambers backs; A. Sayers, H. Mann and G. Blowers, half backs; J. Mitchell, A. Mitchell, W. James, J. Gaskill and A. Burgess forwards.

Canadian Woollens Juveniles and North Ends play at King Edward Park at 1.30 to-morrow. Woollens team: Mitchell, goal; Walsh and Goldie, backs; Markham, White and Saunders, half-backs; Kellar, McPhail, Vinette, Rose and Sturgeon, forwards. Reserves: Pammett and Paige.

Made-In-Peterborough Exhibition June 1 to 6.

BANKERS 'PIED' PRINTERS TEAM

Examiner Squad Kicked in Ten Errors in Mercantile Game.

The Examiner players put up a shameful exhibition of so-called baseball behind the pitching of Duggan and Marchen, while they were unable to get their hurlers enough runs off the pitching of Casey Masterson to make up for those they gave away. The net result was a victory for the Bankers by the score of 10-4. The Bankers got only three hits off Duggan and two off Marchen but they injected them after the newspapermen had put runners on the sacks through errors. When the printers put men on the sacks the punch to score them was lacking, and they were left stranded. W. Collins, performing in a Lakview outfit, was a disgrace to the uniform, fumbling three easy. Scates' glass arm, kept him out of the battery. Score:

Bankers—Taylor, ss; Payne, rf; Freeman, lf; Fraser, 2b; Masterson, p; Kennealey, c; McWilliams, 3b; Baird, 1b; Wensley, cf.

Examiner—Dugan, 3b, c; Taylor, 1b; Collins, ss; Marchen, 2b, p; Franks, lf.; Delahaye, c; Baker, cf; Scates, rf; Duggan, p, 2b.

Bankers .. .... 0 5 4 1 0—10 5 4
Examiner ..... 0 0 4 0 0— 4 4 10

RAGGED GAME WON BY KING EDWARD

Defeated Prince of Wales 21-2 at Monaghan Road Grounds.

Last evening on the Prince of Wales' grounds, a most ragged game of baseball was played, in which the King Edward school team did nearly all the hitting and the Prince of Wales team made nearly all the errors. This accounts for the very one-sided score of 21-2. In the former game between these teams the score was 8-6 in favor of King Edward team. The teams:

Prince of Wales—Cotton, c; Wilson, 3b; Hollingsworth, s.s.; Rightmeyer, rf; Golden, cf; Craig, 1b; Cuthbertson, lf; Lucas, 2b; and Holmes p.

King Edward—Austin, 2b; Battle, cfl Pugh, 1b; Cripps, p; Solmes, s.s.; Steer, 3b; Kearns, lf; Moffat, cf; and James, rf.

Mr. Kay umpired most efficiently.

SOFTBALL GAME A FAST AFFAIR

Thunderstorm Kept Number of Spectators Down — Speeders Lost to Sluggers.

OMEMEE, June 5—On Monday evening a fast game of softball was played on the Athletic Park between the Wide Awake Mission Band (Speeders) and a team of High School girls (Sluggers.) As this was the first exhibition game, many spectators had planned to witness it but shortly after the game commenced, a severe electric storm was brewing and there were only a few people present. The game was a little one-sided although both teams worked hard. The "Sluggers" proved too much for the "Speeders" and the score resulted in a win for the former by 35-10.

Rev. E. W. Rowland acted as umpire.

Steamer Up

The steamer "Lintonia" of Lindsay, came up around the lake to Lowe's landing on Tuesday and towed a crib of logs to Carew's mill, Lindsay.

On Sunday next a union service will be held in the Presbyterian Church owing to the Methodist pastor being absent at Conference.

LACROSSE TO-NIGHT.

Benefit Game By Local Teams at Central Park.

Lacrosse fans are reminded of the exhibition benefit game between two local teams at Central Park this evening at 6 o'clock. The proceeds will be forwarded to a former local player who has been ill a long time. Turn out and help a good game and a worthy

TUNNEY EXPECTS TO BEAT GIBBONS

Will Be Next Heavyweight Champion If Dempsey Will Fight.

TO-NIGHT'S BOUT.

NEW YORK, June 5. — "Somebody has to succeed Jack Dempsey as the heavyweight champion of the world, and I might just as well be the one," Gene Tunney of the marines, and the American light-heavyweight champion, said yesterday.

Tunney meets Tom Gibbons, the St. Paul heavyweight, to-night, in a 15-round bout at the Polo grounds, and he believes that the winner will be entitled to claim a position next to Dempsey in the class.

"I feel confident that I am going to be the next champion," he said. "I know that I can beat anyone who wants to claim the title and I believe I can beat Dempsey if he ever fights again."

Tunney did his training on the banks of the lake at White Sulphur Springs and he looks to be in the best condition of his career. He is heavier than he has ever been before and probably is stronger, as he has filled out all over his frame.

"I'm through with the light-heavyweight class," Tunney said. "The title meant very little as it isn't seriously taken and I never got any real money out of it. The big money and the honors are in the heavyweight title, and I'm going after it.

Very Confident.

"I'm confident that I can beat Gibbons. I'm bigger than he is, I am stronger, and although he is ten years older than I am, I know that I have had enough experience in the ring not to be a sucker for any one. Gibbons went 15 rounds with Dempsey when the champion was rusty from idleness, and he lasted the route because he remained entirely on the defensive. If he fights that way against me I know that I can outpoint him because no decision can be given justly for a defensive fighter. If he opens up and fights I am sure I'll knock him out. I know that Gibbons never has been knocked out or knocked off his feet. Neither have I."

Tunney, who finished training yesterday will weigh around 185 pounds when he enters the ring. Gibbons may be a couple of pounds lighter.

BRIEF SKETCHES OF BIG STARS

by ART CARLSON

STANLEY COVELESKIE
Washington
Right-Handed Pitcher

Born—Shamokin, Pa., July 11, 1891.

Major League Career—Joined Philadelphia Athletics in 1912, coming from Atlantic City club, Tri-State League. Released end of season to Spokane, Northwestern League. Transferred to Portland, same league, in player agreement at end of 1914 campaign. Transferred to Cleveland in working agreement start of 1916 season. Traded to Washington Dec. 12, 1924, for Pitcher Speece and Outfielder Carr Smith.

Outstanding Feats — Won three games in the 1920 world series with Brooklyn, equaling record. Won 24 games and lost 11 in 1919. Topped the 20-game figure in victories four straight seasons, 1918 to 1921, inclusive.

Puzzle Plays in Baseball

THE PLAY.

There are runners on second and third and one out. It is Jones' turn to bat, his place in the line-up being third. However, Smith, who occupies the fourth position in the batting order, goes to bat and doubles, scoring the runners on second and third.

The team in the field, realizing that Smith has batted out of order, calls the attention of the umpire to the play before a ball has been pitched to the next batter.

Do the runs count and what is the proper handling of the play?

* * *

THE ANSWER.

The runs do not count. No runs can score on any act of an improper batsman. They scored on Smith's double, who had batted improperly.

When there is a batting-out-of-order play, and it is discovered in time, the umpire must always call out the proper batsman, the man who should have batted.

In this case the proper batsman was Jones. He is called out for Smith's act of batting out of order. The runners are sent back to their original bases, second and third. Smith, who batted improperly and doubled, is removed from second.

The next batter must be the player who follows Jones in the batting order. In this case it is Smith. He must come back and bat over.

In batting-out-of-order plays that are properly discovered, the proper batter is always called out and no bases can be run on any act of an improper batsman.

CHEER DADDY ON FIELD

Bill Marriott's Family Has Little Rooting Section All Its Own Near Third Base.

Mr. and Mrs. Bill Marriott and Daughter, Marion.

Bill Marriott, star third baseman of the Boston Braves, has two splendid mascots in Mrs. Bill and daughter, Marion. Every bright day finds them out at the ball park behind third base rooting for their hubby and daddy.

(Copyright, 1925, Nea Service, Inc.)

BOBBY JONES IN FINAL OF GOLF

Tied MacFarlane's Score in 72 Round Open Championship Match.

PLAY OFF TO-DAY.

WORCESTER, Mass., June 5. (Canadian Press)—North and south, tall and short, thin and stocky, middle age and youth, met on the links of the Worcester Country Club to-day to decide who shall be open golf champion of the United States.

Willie MacFarlane, veteran professional from Tuckahoe, N.Y., and Bobby Jones, young in years but old in competition, are foes, for yesterday they had outscored 92 rivals at the end of the allotted 72 holes—a battle fought in wilting heat for the greater part of the time.

The struggle was sensational and the tired crowd flocked to the home green as each noted exponent of the game came into view. It was Johnny Farrell, Quaker Ridge professional, who was expected to lead at the end of the day. Then came the news that indomitable Walter Hagen, conqueror of hundreds on the links, was moving toward the homeward stretch with deadly accuracy, and would require only par figures to win.

With the Hagen threat the topic of discussion among the thousands gathered to witness the play, Jones came to the last hole, playing steadily and assured of a score to equal that of Farrell. Drive, chip and two putts took him down—a 291.

But MacFarlane, who had led them all the previous day, played desperately. He needed a four at the last and he obtained it with some nerve-wracking play that made the throng gasp. His second lay forty feet from the pin on the second terrace of the green, fully two feet higher than the hole. Two strokes would equal Jones, one would bring him untold fame. He took two.

Cyril Walker, of Englewood, N.J., the champion, had been left in the ruck, MacDonald Smith, a great favorite, broke under the test, and Leo Diegel, after pushing his way into the foreground on the first game, stumbled in his last nine holes.

The twelve top scorers were:

Robert T. Jones, Atlanta	147	144—291
Willie MacFarlane, Tuckahoe, N.Y.	141	150—291
Johnny Farrell, Namaroneck	145	147—292
Francis Ouimet, Auburndale, Mass.	143	149—292
Gene Sarazen, Jamaica, N.Y.	144	149—293
Walter Hagen, Pasadena, Fla.	148	145—293
Mike Brady, Namaroneck	146	148—294
Leo Diegel, Glen Oaks, N.Y.	141	155—296
Al Espinosa, Chicago	143	154—297
Laurie Ayton, Chicago	146	151—297
Joe Tournesa, Elmsford, N.Y.	150	149—299
Al Watrous, Grand Rapids	151	149—300

Among the veteran golfers, Jock Hutchison had 156, 150—306; Joe Kirkwood, 154, 161—315; Pat Doyle, of White Plains, 155, 155—310; and Tommy Armour, of New York, 160, 152—312.

BRITISH WOMEN STILL HOLD SWAY IN GOLF

Wethered-Leitch Combine Proves Too Tough For American Challengers.

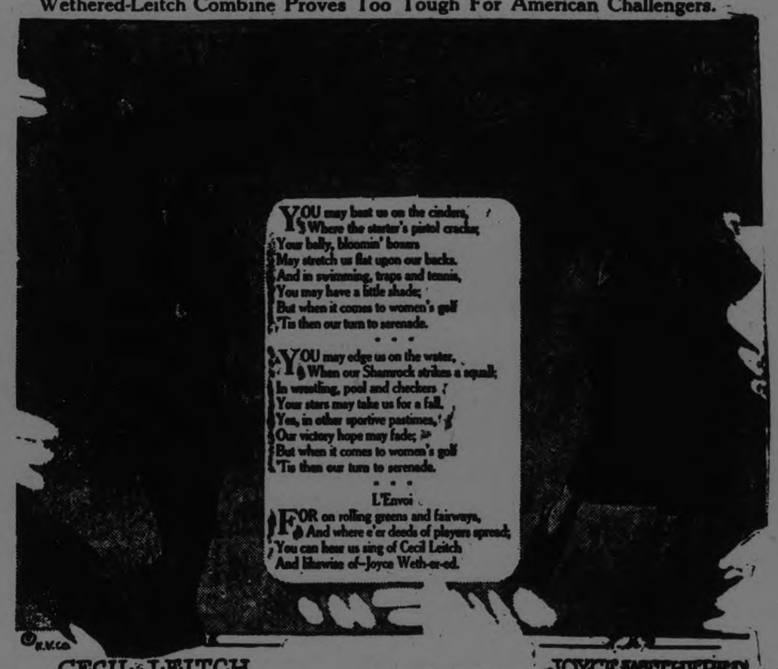

CECIL LEITCH JOYCE WETHERED

NEW YORK, June 4—Joyce Wethered and Cecil Leitch.

What a pair in the realm of women's golf!

If it isn't one it's the other or both who put a decided crimp into the foreign golfing ambitions of talented American damsels.

Within the past few seasons America has sent several of its best linkswomen across the pond in quest of British laurels. But the invasion has thus far always proved futile.

And mainly because of that brilliant Wethered-Leitch combine.

On the list of invading forces have been three of the greatest players this country has yet developed—Marion Hollins, Alexa Stirling and Glenna Collett.

Competition Too Tough

Back in 1921 Marion Hollinse and Alexa Stirling sought to tame the British lioness, Cecil Leitch, in her den. They didn't cause any undue furors, however.

The other day, Glenna Collett, the pride of Providence, R.I., met the usual American fate. She fell before the other British great, Joyce Wethered.

Like her predecessors, Marion and Aexa, likewise several other lesser lights, she found the competition a few precious strokes beyond her reach.

Marion, Alexa and Glenna have all been American crown-wearers at some time or other. For five straight seasons they divided the honors.

What better competitive force could America send against Britain's best? The correct reply is "none."

Virtually year after year Cecil Leitch and Joyce Wethered have ranked one-two in British women's play. It has been a party for two to a great extent. Cecil and Joyce have upheld the British standards nicely against America's representatives.

Form Great Combine

In boxing, swimming, tennis, polo, track and field, yachting and horse racing, British entries have usually left the battle scene defeated. Even in men's golf Uncle Samuel's contestants have occasionally crashed through the field on foreign invasions to reach the top heights.

But to date the success of America's women golfers in England and vincity has been conspicuous by its absence. And, as mentioned mostly because of oyce Wethered and Cecil Leitch, a pair of golfing queens.

They're a mighty tough combination to dethrone.

BILLY EVANS SAYS

THE BOSTON BRAVES.

Along with the Phillies, include the Boston Braves in the list of National League surprise teams. For like Fletcher's club the Bancroft entourage has been playing stellar ball.

Last spring critics were picking the Beantown gang to start around the bottom of the heap. And to stay there. There was nothing much to get excited about in so far as the Braves were concerned. Like the Phils, they were doomed.

But the Braves have rather upset the dope. Thus far, at least. The club has been hitting and it has been getting good pitching. Several of the youngsters have shown to advantage, too.

* * *

Marriott, at third, has been playing exceptional ball both at the plate and afield. He looks like a comer.

* * *

COONEY AND KAMP.

Cooney and Kamp, pitchers, have turned in some nice games.

Cooney has been on the Braves' roster for the past few seasons. But this year he looks better than ever.

Kamp's a tot, up in the main tent for the first time. He was well spoken of during spring training season. And he seems to be living up to advance notices.

Burrus, at one time with the Athletics, has been holding down the first base cushion nicely, and has been hitting timely, too. At short, Bancroft appears to be the same old Dave despite the added responsibilities of being a major league manager.

* * *

The outfield, composed of Neis, Harris and Felix, likewise has kept pace with the performances of the rest of the team.

* * *

HAND GIANTS BEATING.

Recently the Braves rather surprised the wiseacres by handing the Giants three straight defeats. They did it when the McGraw gang was travelling along at a good clip, too.

Incidentally, the whippings cut the lead of the Giants considerably, and made the race look like something more than a procession.

Of course, Bancroft may not be able to keep his outfit going in the same manner in which it has started. It may do a complete reverse and hit the stride it had been doped to follow last spring.

But to date it has done far better than had been anticipated and may add further surprise by adhering to the pace.

Like the Phillies, many have opined that the Braves have been playing over their heads, and along with the Quakertown ensemble are due to tumble.

* * *

Whether or not such will be the case remains to be seen. But you've at least got to give them credit for making a far better getaway than the most enthusiastic Boston rooters were willing to concede before the opening of the chase.

Our Great Summer Special For This Week End!

FREE PANTS

SATURDAY and MONDAY

With Our Regular

SUIT OR TOPCOAT

Made to Your Measure at

$24

Perfect Fit Guaranteed or Money Refunded

That Extra Pair is FREE

Most men find that an extra pair of Pants is a great convenience. One pair can be constantly kept pressed up. It doubles the life of a suit.

If you order this week-end we will give you a PAIR OF PANTS FREE with our regular $24 Suit or Overcoat—and you have a big range of the very newest Suitings and Overcoatings to choose from.

The object of this attractive offer is to secure more friends for Regent Clothes—the greatest tailoring values in Canada.

PLACE YOUR ORDER EARLY
REMEMBER THE ADDRESS

THE REGENT TAILORS

BRANCHES ALL OVER CANADA

326 GEORGE STREET ARCADE

STRAW HATS

SATURDAY ONLY

25 Dozen To Be Sold To-morrow at

$1.29

REG. PRICE $1.50 TO $2.00

As good a Straw as you want to wear. Smart, stylish and durable. An extraordinary value that can't be equalled anywhere.

OTHER LINES AT FROM $2 TO $4.50.

R. A. IRWIN & CO.

Peterborough's most modernly equipped Men's Wear Shop.

'PHONE 925. - - - - 337 GEORGE STREET

Mail Orders Despatched Same Day As Received.

ROBERT FAIR & CO. LTD. PHONE 145

$1.25 Best Quality All-Silk Fugi Silk, 29-Inch, 20 Shades, for 98c Yard

New Designs in 36 In. Printed French Crepes for $1.95 Yd.

Saturday Bargains

New 36-Inch Stripe Tub Silks for $1.59 Yard

75c Natural Pongee Silk, 33-Inch, 63c Yard

$3.50 Brocaded Silk Crepes for $2.10 Yard

Clearing out the last of the line. 3 shades only—grey, sand, navy. 36-inch.

200 Yards $1.75 Black Paillette Silk for $1.39 Yard

This Silk is an A1 quality, although the price is very low. Comes 36 inches wide.

$3.50 All-Silk Black Canton Crepe at $2.49 Yard

A genuine Pure Silk French Canton Crepe. Black only shade left. 38 inches wide.

$1.50 French Silk Ratine at Half-Price, 75c Yard

Just 5 shades—sand, apricot, jade, poudre blue and white. 36-inch.

Grass Matting, Grass Rugs, Smyrna Rugs, Window Shades

Smyrna Bedroom Rugs, $2.10 Each

Reversible Bedroom Rugs, 27 x 54 inches. Shades of rose and blue.

Grass Rugs, 36 x 75, 98c Each

Empire quality, with bound edges. Suitable for verandah, porch or cottage. Colors of brown, blue or green.

Glengarry Bedroom Rugs

A very serviceable Rug of wool and cotton, in two-tone effects of blue and rose.

3 x 3. Regular $22.00. Special price..... **$18.00**

3 x 3½. Regular $18.00. Special price..... **$15.00**

Sea Grass Chairs and Rockers

Made of heavy sea grass. Reinforced to give long service and satisfaction. Suitable for summer homes. Especially priced at .....

$11.00 to $14.75

Oilcloths and Linoleums

OILCLOTH, in widths of 1, 2 and 2½ yards wide. Specially priced at, sq. yard..... **55c**

LINOLEUM, 2, 3 and 4 yards wide, in floral and block design, at, sq. yard..... **$1.05**

Grass Matting, 39c Yard

36-inch Matting of extra heavy quality. Suitable for steps or verandah.

4 Only Congoleum Rugs, 3 x 3½, $13.95 Each

All new patterns and colorings. Suitable for dining-rooms, etc. Perfect goods. Regular $15.75. Special price, $13.95.

Window Shades, 37 x 70, 95c Each

White, cream or green. Mounted on good rollers, with fittings complete.

Rubber Stair Treads, 15c Each

All-Rubber Stair Treads, 7½ x 18 inches, in dark brown. Regular 25c each.

Ladies' Silk Crepe de Chene Handkerchiefs in 15 Different Shades to Sell at 25c Each

$1.59 Hemmed White Cotton Bed Sheets on Sale Tomorrow for $1.25 Each

And a real good quality, 72 x 90 inches, a deep hem, neatly finished. On Sale at 9 a.m. sharp.

$1.25 Large Size Union Huck Towels on Sale Tomorrow for 75c Pair

2¼-YARD WIDE HEAVY BLEACHED SHEETING. Sells at 85c. Special for Saturday, yard... **75c**

WHITE CAMBRIC COTTON, 34-inch. Regular 20c. Saturday..... 6 yards **$1.00**

72-INCH UNBLEACHED SHEETING, good quality. Sells at 75c. Saturday, yard..... **65c**

MEN'S DARK WORKING SHIRTS, in sizes 14½ to 17. Regular $1.25. To clear out at, each, **$1.00**

KRINKLETTE BED SPREADS, A1 quality, in large size 72 x 90 inches, hemmed ready for use. Regular $3.00 value. One-day price at, each..... **$2.50**

42-INCH CIRCULAR PILLOW COTTON, extra good quality. Regular 60c. Saturday, yard.... **49c**

72-INCH UNBLEACHED SHEETING, good quality. Sells at 60c. Saturday, yard..... **45c**

23-INCH WHITE TEA TOWELLING, all-linen; also suitable for hand towels. Regular 35c value. One-day price, yard..... **25c**

BATH TOWELLING, a good heavy quality, with colored stripe. Regular 25c. Saturday, yard. **18c**

PLAIN COLORED COTTON CREPE, in the wanted summer shades, 39-inch. Saturday's price, yard..... **95c**

38-INCH FANCY STRIPE BROADCLOTH. A special bargain for Saturday. Regular 85c. One-day price, yard..... **50c**

FRENCH COTTON HEATHER MIXTURE HOMESPUNS, 38-inch. Regular $1.25 and $1.50. Saturday, per yard..... **$1.00**

CREPE AND KNIT SILK TIES, in a wonderful range. Priced from... **50c to $1.75**

CHILDREN'S ¾-LENGTH HOSE, in a wide variety of summer shades, 6 to 9½. Regular 50c. Saturday, pair..... **35c**

BOYS' BLACK COTTON RIBBED STOCKINGS, in sizes 8 to 10½. Regular 65c. Saturday, pair..... **45c**

LADIES' BALBRIGGAN STEP-INS, in pink and white. Special Saturday, pair..... **50c** (Large sizes, 65c pair)

LADIES' VEST SPECIAL, with strap and opera top. Saturday Sale price, each..... **25c** (Large sizes at 39c each)

SPORT FLANNEL SUITS, in ensemble and two-piece style. These Suits consist of plaid skirts and plain coats with plaid collar and cuffs to match skirts. The very latest in sports wear. Prices ranging from .....

$23.50 to $35.00

SUMMER DRESSES IN BROADCLOTH, VOILE, PRINTED CREPE AND BEACH CLOTH, made in very attractive styles and colors. Ranging in price from .....

$3.95 to $20.00

CANTON CREPE DRESSES, in black, brown, navy, sand and green. Sizes 36 and 38. Regular prices up to $20.00. Saturday to clear at..... **$9.50**

GINGHAM AND CHAMBRAY HOUSE DRESSES, in good washing material, ric-rac trim. Sizes 34 to 42. Regular $1.75. Saturday..... **$1.39**

ALL-OVER APRONS IN BLACK SATEEN AND GINGHAM, made in slip-over style, with side fastening. Reasonably priced at .....

$1.25 and $1.45

COPEN. AND KHAKI MIDDIES SUITABLE FOR HOLIDAY WEAR. Sizes 34 to 40. Have long sleeves..... **$2.25**

Children's Khaki Middies, with short sleeves and in sizes 10 to 14, at..... **$1.90**

ALL-WOOL BATHING SUITS IN ONE-PIECE STYLES, with skirt attached, with contrasting colors. Colors are new green, orange, jockey, buff, navy, grey and black. These range in price from .....

$4.50 to $6.50

RENDEZVOUS

CHEMONG PARK

Season of 1925 Opens

WITH A

DANCE TO-NIGHT

and every evening thereafter

REAL FIRST CLASS ORCHESTRA IN ATTENDANCE

With all that is latest in popular dance music. Dance floor positively one of the very best in the country.

Comet Bus Leaves Albion Sweets at 8.45 Sharp

AuctionSale of Valuable Lots

Part of Estate of the Late John Carlisle Situated ON EUCLID AVENUE, EAST CITY

These are Very Desirable Building Lots and are Bound to Increase in Value. They are all One Hundred Feet Deep. Would Require No Filling, and are Well Drained, and Contain Some Beautiful Shade Trees. The Soil is Exceptionally Good for Gardening.

SALE TAKES PLACE SATURDAY, JUNE 6TH, AT 2.30 P.M., ON THE PREMISES

Very Easy Terms. **MUST BE SOLD**

There Will Be a Reserve Bid. J. F. THORNTON, Auctioneer.

4d—30, 2, 4, 5—868

BIRTH.

HERGER. — On June 4, 1925, to Mr. and Mrs. George F. Herger (nee Vera Peters), of 100 Flora Street, Ottawa, a son.

READY-TO-WEAR DEPARTMENT

SUMMER DRESSES

The very latest in Linen, Swiss Voiles, Printed Voiles, Crepe Adora, Silk Crepe, etc. Prices from **$6.00**

You can buy these Dresses just as reasonably in Peterborough as in any of the larger centres. It will not cost anything but a visit to prove this.

BATHING SUITS

All wool. Colorings navy, green, black, fawn, Price ... **$3.75**

Barrie's

Phone 430

BUSINESS CHANGE

The grocery and confectionery business lately conducted by W. A. Killoran, at 559 George Street, has changed hands and been taken over by J. M. Heard, who will continue it in future. Mr. Heard's old friends from former business relations, and all who have patronized the store up to the present, are asked to continue their patronage. Fresh, carefully selected stock, and courteous service are assured to all.

J. M. HEARD

559 George Street

1d-132-903

Fowler's Optical Parlors

Established 20 years. Oldest in the city, with almost 50,000 pleased patrons. We guarantee satisfaction.

A. A. FOWLER

PHM.B., TORONTO UNIVERSITY EYESIGHT SPECIALIST 373 GEORGE ST.

CHIROPRACTOR

M. C. GOODWIN

D.C. Ph. C.

Palmer Graduate,

106-108 Barrie Building.

Lady Attendant. 'Phone 631. Hours 10-12 a.m., 2-4 and 7-8 p.m. Office closed Tuesday evening, also Thursday afternoon and evening.

LOCALS

DR. T. P. McCULLOUGH,

Eye, Ear, Nose and Throat Specialist, 166 Brock St. Phone 36W dtf

DO YOU NEED AN ACCOUNTANT?

If you want your books audited or adjusted; if not satisfied with your book-keeping system; if you want your income tax return prepared for this or other years, or want some dispute adjusted. H. K. Middleton. 'Phone 1353, office 202 Charlotte St. dtf

A VICTOR SHAP

One Victor Phonograph, table design, in golden oak, with two dozen records. Saturday only, $23.00, at Greene Music Store, Charlotte St. 2d

TEMPLE BAND'S VISIT TO LAKEFIELD.

In connection with the above, the "Self Denial" envelopes given out Saturday will be collected during the open air concert. Please be good enough to bring them with you to the concert Wednesday.

2d-137-918

Y.W.C.A. POOL.

There will be no swimming instructions for babies or juniors this Saturday morning; but the pool will be opened for recreation. Concert will be held Tuesday afternoon.

1d-132-961

A COLUMBIA BARGAIN

One Columbia Phonograph, table design, regular $45; on Saturday, with two dozen records, only $23.00. At Greene Music Store, Charlotte Street 2d

CHURCH PARADE

The annual church parade of the Canadian Order of Foresters will be held Sunday, June 7, to Park Street Baptist Church. All Foresters of the city and surrounding country will meet at 6 p.m. sharp in Forester's Hall, George street. By order of W. J. Byers, District Deputy.

3d-133-935

NOTICE

The members of Court Peterborough, No. 29, C.O.F., are most earnestly requested to attend the regular meeting of the Court, on Friday, June 5, at 8 p.m. This is an urgent request, as business of vital importance will be brought before the court. Remember that and be present.

2d—132—195

SYRIAN PRINCESS COMING.

Princess Rahme, of an ancient Syrian House, will be at the George street church on Wednesday and Thursday evening, June 10 and 11, in her unique entertainments on Palestine, her native land. Rich, Oriental costumes and Palestinian music. No admission. Everyone invited.

1d-132-95.

BARACA CLASS.

Members of Baraca Class of Murray street Baptist church, are reminded that Sunday is the last all star Sunday of the season and the second last time the class will meet. Every member is asked to make an extra effort to be present, as a class photo is to be taken at the close of the meeting.

2d-133.

AUCTION SALE OF DESIRABLE BUILDING LOTS.

Attention is drawn to the Auction sale of valuable building lots on Euclid Avenue, East City, to-morrow Afternoon, at 2.30. These lots are part of the estate of the late John Carlisle, and may be purchased on easy terms. See advt. on this page for particulars.

J. F. THORNTON, Auctioneer.

BUY YOUR BAGGAGE NOW WHILE PRICES ARE RIGHT

Have just received another lot of club bags and suit cases. Highest grade Canadian made baggage requirements. Visit our store and examine the goods. All goods marked down to 1912 prices. Dog collars and dog harness in all sizes. Under the arm purses, coin purses bill folds, music rolls, everything in leather. Single and double harness. All baggage repaired on short notice. Will call for and deliver all goods free. You can't miss it. The only exclusive leather goods store in the city.

W. H. ROBERTS

Opposite Montgomery House

182 Simcoe St. - Phone 1376J

1d-132-964

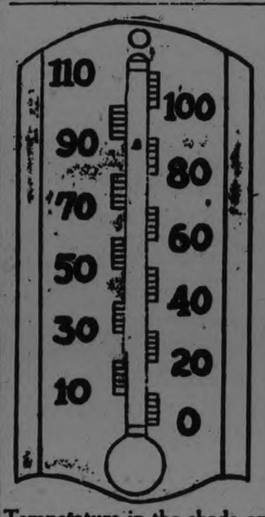

Tempefature in the shade on George Street at 4 o'clock To-day.

"The Store of June Wedding Gifts"

Our stock has never been more complete than it is now for you to select your gifts. A beautiful display of silverware and china. Some new designs in Old Dutch Silver Vases and Candle Sticks. Bread Trays at prices from $3.00 up in bright silver and French grey finish. Also—

Tea Sets
Knives and Forks
Casseroles
Pie Plates
Cake Plates
Entre Dishes
Sugar and Cream Sets
Bake Dishes,
Etc., etc.

WARNE BROS.

349 George St.

DIAMOND HALL

'Phone 880

OBITUARY

MRS. MARTHA McMILLAN.

The funeral of Mrs. Martha McMillan, wife of Wilbert McMillan, who died on Thursday morning, will take place on Saturday at 3 p.m., from her late residence, 595 Division street. Interment will be made in the Little Lake cemetery, Rev. W. Harold Young officiating.

RICHARD SHEEHY.

An announcement that came as a distinct shock to the city this morning was that of the death in the early hours of this morning of Richard Sheehy, Senior. The late Mr. Sheehy, who hass been a prominent member of the life of this community for many years, suffered from a sudden attack of angina pectoris at noon on Saturday, and lingered until about twenty minutes past two o'clock this morning, when he passed away at his residence, 751 George Street, the former home of the late Hon. J. R. Stratton, purchased by the deceased some years ago. He was sixty-six years of age.

Mr. Sheehy was born in County Tipperary Ireland. He came out to Canada in 1863, and has resided in Peterboro for practically the entire period since that time, with the exception of two or three years spent in residence at different times in California.

He was a member of the local Council of the Knights of Columbus, and president of the St. Alphonsus' Lyceum Association. He was interested in a quiet but always effective fashion in civic and charitable endeavors of many sorts, and took an unobtrusive part in those things which worked for the good of the community in which he lived.

As founder and head of the Sheehy Construction Company, the late Mr. Sheehy has left behind him enduring monuments of the work of his hands. Of him it might be said that he "builded well that which was good," for many handsome churches of the faith of which he was a loyal member stand as a memorial of his endeavors. Of the worldly substance which rewarded his efforts, he returned a portion toward the furtherance of good works. For the sound foundations of many a noble church, for the stout walls that will withstand for generatons to come the shock of age and elements, for the careful planning and honest construction of numerous fine scholastic and community buildings, the late Mr. Sheehy was responsible. His memory will be preserved for many long years to come in enduring tablets of steel and brick and mortar, well and truly laid.

Among the buildings for which Mr. Sheehy and his sons were contractors were The Sacred Heart Church, the House of Providence, the Peterboro Collegiate Institute, the Henry Hope factory, the Church of St. Martin's at Ennismore, the Catholic church at Port Arthur, the Sacred Heart Church at Wolfe Island, St. Mary's Church at Campbellford, the Post Office at Deseronto, the Queen Mary school and the Prince of Wales schools, the Colonial Weaving Company's factory, St. Lawrence Church in Hamilton, St. Francis' Church in Toronto, the Church of the Angel Guardian at Orillia, and additions to All Saints' Church, Mount St. Joseph, the Nicholls Hospital and St. Joseph's Hospital.

The late Mr. Sheehy who was also president of the Lakefield Lumber Company, was responsible for the construction of the first cement sidewalks in this city and had a great deal to do with civic drainage work.

Survivors are his sorrowing wife, six sons: Dr. Richard Sheehy, Sarsfield, James, Michael, Emmet and Fergus and one daughter, Dorcen, all of Peterboro. Three sisters and one brother also survive: Mrs. Margaret Flynn of Boston, Massachusetts, Mrs. Michael O'Brien of Toronto, Mrs. John Corkery, senior, of Peterboro, and James J. Sheehy of Chicago.

The funeral will be held from his late residence on Sunday afternoon, at half past two o'clock, with services at St. Peter's Cathedral and interment in St. Peter's Cemetery.

IN MEMORIAM

PILLING—In loving memory of Mrs. Ted Pilling (Bertha Chapman) who died June 5th, 1921. Sadly missed by father, mother, sisters and brothers.

IN MEMORIAM

PILLING. — In loving memory of Mrs. Ted Pilling (nee Bertha Chapman) who departed this life, June 5th, 1921:

We who loved you sadly miss you,
As it dawns another year;
In our lonely hours are thinking,
Thoughts of you are always dear.
—Inserted by her husband and children.

Made-In-Peterborough Exhibition June 1 to 6.

Exceptional Values in

Quality Meats

Choice Oven Roasts of Beef, lb. 18c
Meaty Roasts of Veal, lb. 18-20c
Trimmed Roasts of Pork, lb. 23c
Tender Pot Roasts of Beef, lb. 15c
Thick Breasts of Veal, lb. 15c
Rump Roast of Beef, no bone, lb. 25c
Ham Roasts of Pork, lb. 28c
Leg of Young Mutton, lb. 30c
Shoulders of Young Mutton, lb. 24c
Prime Rib of Beef, Rolled 28-30c
Rump Roasts of Veal, lb. 20c
Filets of Veal, lb. 25-30c
Pickled Picnic Hams, lb. 22c
Breasts of Young Mutton, lb. 15c
Smoked Picnic Hams, lb. 24c
Minced Steak, 2 lb. 25c
Pork Sausage, 2 lb. 35c
Choice Stewing Cuts of Beef, lb. 12c
Everything in Smoked, Cooked and Cured Meats.

NEW CENTRE MEAT MARKET

192 Charlotte Street — Two Phones 760

Fisher's Meat Market

If it is quality you want, we have

Choice Boiling Beef	8c-10c	Stewing Veal	15c
Meatty Pot Roasts	10c-12c	Fillets Veal	30c
Chuck Roasts, choice	15c	Legs of Lamb	35c
Best Arm Roasts	18c	Loins of Lamb	32c
Boneless Rolled Beef	18c	Breasts of Lamb	15c
Minced Steak	12½c	Picnic Hams	25c
Lean Roast Pork	22c	Weiners	25c
Lean Loin Pork	28c	Pork Pies	3 for 25c
Leg of Pork	30c	Home-made Headcheese	20c
Side Pork	25c	Cooked Hams	60c
Thick Roasting Veal	20c	Macaroni Cheese Loaf	35c
Rump Roasts Veal	22c	Fray Bentos	40c

Cash and Delivery

Phone 9422 Opposite Capitol

25c. TAXI

DAY OR NIGHT

Courteous Service

Phone 752. A.T. FONTAINE

Our Weekly Bargain

Genuine

HEINTZMAN & CO.

88-Note Player

Fumed Oak, Colonial design, Bench and $10.00 worth of rolls included. A saving of

$350.00

Off the regular price if purchased by Saturday. Terms arranged.

HEINTZMAN & CO., Ltd.

Cor. Hunter and George Sts.

'Phone 258.

"It's confidence that does it."

PANSIES Saturday Specials 25c

These are a wonderful lot. The very finest we have had this season. There is always room for a few more pansies in the garden, and these are too good to allow the chance to pass by—order by phone—we will select you a good assortment.

Asters, mixed, lavender, white and Heart of France 20c
Phlox, Coxcombs, Zinnias, Alyssum, Snapdragon, Marigold, Lobelia, Verbenas, box 20c
Salvia, Bonfire, box.... 35c
Tomatoes, Onions, Cabbage, Cauliflower, Peppers, box 20c
Celery, large box 50c
Asparagus, large bunch. 35c
Spinach, 2 lbs. 25c
Cabbage, lb. 8c
Lettuce, Radishes, Onions, 5c, 6 for 25c
Lettuce, large bunch... 10c
" " " ..3 for 25c
Parsley, bunch 5c
Oranges, doz.... 30c & 60c
Grapefruit, each 10c
Pineapples, each 20c

PORTER S. WHITE CO.

-1960-1961 334 George St.

Harry Carey
- in -
"Beyond the Border"
CAPITOL—TONIGHT

The Evening Examiner

VOL. LVI., No. 132 | PETERBOROUGH, SATURDAY, JUNE 6, 1925 | PRICE THREE CENTS

PROBABILITIES.
Moderate west to south-west winds, fine and very warm.
Sunday — South-west winds, mostly fine and very warm. Probably scattered thunder storms towards night.

Peter Robinson Chapter Will Have Charge

Dance Tonight at Chemong Pavilion

Under the Auspices of the Made-in-Peterborough Fair—Courtesy of Messrs. Gettas, Douros and Coros

Cool Breezes —Excellent Orchestra

The Presbyterian Church Assembly

By R. E. KNOWLES

(SPECIAL TO THE EXAMINER)

A country parson's sons visited a circus and avowed their purpose to "Be clowns; it's such fun." Later, after attending Assembly they said "We're going to be Presbyterian ministers, it's more fun."

TORONO, Ont., June 6.—here is reason to fear that the General Assembly has reformed. During the great debate on the use of organs, in the Irish General Assembly, a country parson brought with him his two youthful sons. Improving the time, the morning was given to a circus, as a result of which both of his boys avowed their purpose to "be clowns, it's such fun." But at eventide, after they had accompanied their reverened dad to debate, they announced: "Father, we're going to be Prebyterian ministers, it's far more fun."

But vanished seem such attractions now, here is reason to fear that there will never be any more rows, no more sanctified scraps, in our great church court. For everything yesterday was favorable for such an explosion—but "no storms ever broke on that beautiful strand." The day was intolerably hot—("My Brethren, this is a melting occasion," wailed the late moderator, Dr. R. F. Burns, to the Assembly at Winnipeg back in the eighties, the mercury in the nineties.) Yesterday was hot, the church crowded, the material till the evening, soporific; the street cars held their annual picnic outside—The eight-hand reel and Sir Roger de Coverly their favorite diversion—but the hotter it grew, the more cool seemed the moderator; and, like the old dyer's hand (too hot yet to trace the analogy) the Assembly kept cool likewise and staggered cheerfully along its sweltering, fanning brow-mopping way. Several of the brethren from the back concessions, after vainly and irreverently seeking to raise the wind with the "Globe" desperately and unashamedly flung off their coats, well aware that Gandier has not yet returned and that A. B. Winchester is far away, the novel spectacle provoking no visible mark of displeasure from the moderator, though he could be seen eyeing the divested brethren yet with such a look as said: "Oh, what must it be to be there."

Put Something On.

One notable exception to this process of elimination was Sedgewick, of Hamilton who put something else on. For he last night presided in a handkerchiek carefully wrapped about his not abbreviated neck and falling with fine vestal effect upon the ebony garb of his generous breast, a kind of reversed hood, doubtless some new thing in homiletic millinery which he was trying out amid the humble surroundings of Cochrane's throne preparatory to its finished glory among the splendent surroundings of the Metropolitan pulpit and Metropolitan church, both of which he is soon to fill.

But let us speak no more of the sartorial estate of the clerical members of the Assembly. Its glory has departed. Even the scarcely yet convalescent moderator, fair, funloving, fascinating Clarence, appeared yesterday morning ,after all the rich foliage of the night before, in the most worldly of greys. This is no wise to be palliated by the fact that W. J. Clark, erstwhile our most canonical, flashed upon the Assembly in a tweed which did we not know how clerical he is inside would have suggested the unholy and equine Thorncliffe which, let us hope, has nothing to do with the now mundane garb of R. P. McKay and Ralph Connor and scores of others of the brethren who have abandoned the crape dickie and the dog collar in such numbers that the sombre E. A. Henry of Deer Park, reverendissme and unionist is now almost the only black hope left to us.

Youngest Moderator.

Well, as has been said, Pidgeon is a lovely Moderator. His wholesomeness of appearance, urbanity of manner, patience toward the incapable, heroism under the interminable, humility despite exaltation suddenly appearing, all endear him to the Assembly and the Church.

Surely he is a fine example of a man who has ripened under abuse and aspersion. It is said that in Lincoln's early lawyer days there might often be seen, as a P.S. to his brief, a "skin defendant." Many an anti-Union speech, I am sure, might have had at its base the miscellaneous programme: "Skin Gandier and Pidgeon." But both have emerged unruffled and ensweetered and with kingdom enlarged and enlarging. Dr. Pidgeon is, by the way, the youngest Moderator in the Church's history, looking even younger than he really is.

Psalmody the Rock.

Dr. Alexander MacMillan, convenor of church praise, too, of melodious life and labor, appeared again, each appearance more acclaimed than the last. The Assembly is only beginning to realize the vast importance of Mr. MacMillan's work. How great it may be, at this transition period, it were difficult to estimate. The old adage about making "the songs of a nation" is tenfold true of the songs of the Church. Indeed—and this will stand some thinking over—the axis of cleavage in all this bitter controversy over Union, in a hidden but very real way has been the question of psalmody. Not recognized by the antis themselves it is yet deeply there; that is to say, our denominational consciousness articulates itself more, and more voices its identity in our ancient media of song than in any other way. Nothing else has been so distinctive, outwardly, of the Church which alone has, which nobly it alone could discoin, the beauty and the rugged grandeur of those unadorned cliffs of stately melody on which Scotchmen, like climbers of the Hill of God, have for centuries found a congenial pathway to those heights beyond the hills of time. And, further, Dr. MacMillan has done more than any other to obviate and relieve what has long been a scandal of the Church, to wit, this—that choirs and choir leaders, consecrated to harmony, have yet done more to engulf ministers and congregations in the vortex of discord than all other agencies combined. There is no demon like the singing demon—and, for every one minister who has gone forth from his flock on other wings there are ten who have gone forth on the wings of melody.

Ladies Without Hats—And Men Without Coats Invited To Murray Street Church

The lady worshippers in Murray Street Baptist Church during the hot weather will be welcome without hats. It is hoped that this will not be considered an invitation to wear furs. The men will be equally welcome without coats.

(Rev.) C. W. Rose

CROP PROSPECT BEST IN YEARS

Conditions Are Ideal in Manitoba and Saskatchewan.

LOCUSTS IN ALBERTA.

WINNIPEG, June 6 (Canadian Press)—The crop prospects are the best since 1887. Recent rains have given moisture to carry to July 1. The probable rapid growth and early maturity minimizes the hazards of rust, frost and insect pests. There are some scattered complaints in Alberta of locusts, dry areas and cut worm. Saskatchewan and Manitoba are ideal. With the United States accepted as out of the export field for the next twelve months, Canadian farmers are sure of a satisfactory price even should a bumper crop be harvested.

There is general optimism here.

ONE-SIDED GAME IN CAMPBELLFORD PK.

Water and Light Team Defeated Mill A Team By Big Score.

The Water and Light Commission team had little difficulty in defeating the Mill A crew 21 to 5 last night.

Water and Light Commission team—R. Birkley p; Wood c; Sarginson 1b; Osborne 2b; Scott 3b; Floyd r ss; McMullen rf; Flint lf; Bartley cf, Bayes l ss.

Mill A — Dummitt p; Stewart c; Montgomery 1b; ardy 2b; Blake 3b; Lamber tr ss; Farrell rf; Boudoin lf; Booth cf; White l ss.

By innings:

Water and Light 21
"Mill A" 5

Umpires: Ansell and Reynolds.

ROMAN EDITORS CAN BOTHER THE CENSOR

When Fascisti Suppress Edition They Find Way to Defeat Purpose.

ROME, June 6.—(Associated Press).—Italian newspapers devoted to espousing the cause of political parties opposed to Fascism, have initiated a novel method of serving their readers with news and opinions criticizing the Government.

Each time an edition of an opposition newspaper is suppressed by the censors, a subsequent edition prints a modest item setting forth the title of the article which caused the suppression. But each title is significant enough to explain the context of the offending article.

For example, the Mondo says, "Our second edition was suppressed because of an article entitled 'Responsibility,' commenting on a similar article in the Popolo d'Italia. Our third edition was suppressed because of a comment on the reply of Minister Rocco on the interrogation of the Facist Deputy De Marsico about the transfer of cer-

HEAT WAVE HAS TAKEN TOLL OF HUNDRED LIVES

Hundred Dead in the Middle West—140 in East; 15 in New York.

84 DIED FRIDAY.

Fifteen Thousand People Fought For Sleep in New York Parks.

NEW YORK, June 6 (Canadian Press)—The worst of six successive days of torrid heat has added 69 victims to the eastern states' heat death list bring the total to 140.

Fifteen Victims

NEW YORK CITY, June 6 (Canadian Press)—Gasping for breath in a temperature of 96 degrees, recorded 15 deaths due to heat yesterday. More than fifteen thousand persons slept in the parks last night.

CHICAGO, June 6 (Canadian Press)—The second week of the middle west's heat wave which has caused more than a hundred deaths from Nebraska to Ohio opened today with the outlook for a still higher temperature.

GRAIN OFFICE FOR WINNIPEG

Headquarters of Commission Transferred From Fort Williams With 50 Employees.

FORT WILLIAM, Ont., June 6—The action of the Agriculture Committee of the House of Commons Friday in transferring headquarters of the Board of Grain Commissioners to Winnipeg caused quite a stir here.

Former Commissioner J. P. Jones declared that if it were desirable to place the commission in touch with The heart of the grain fields, the change should have been made to Regina or Moose Jaw but he believes that from his experience the commission was better situated at the head of the lakes.

Private interests in the city will be affected owing to the fact that the building which is now occupied by the commission was built for the purpose of housing the commission and it was understood that this was their permanent location.

The change will involve the transfer of upwards of fifty employees from here, many with families and the abandonment of practically one whole floor of the Grain Exchange building.

SUNDAY FISHING NOT FORBIDDEN WITHIN CANADA

Nova Scotia Member of Commons Suggested Restriction to Protect Fish.

ALSO DAY OF REST.

Not More Immoral Than Golfing or Motoring, Another Comment.

OTTAWA, June 6. — Canadian Press. — Followers of Izaak Walton, who are prone to wield the rod and line and indulge in sport fishing on Sundays in Nova Scotia, came under discussion in the House of Commons Friday afternoon, when an item for civil government administration in the Fisheries Branch of the Department of Marine and Fisheries, was under consideration.

"Was there ever in existence," asked L. H. Martel (Liberal-Hants) "a regulation which prevented fishing on the rivers or streams on Sunday and if so is such a regulation still in effect in Nova Scotia?"

"There is none," replied Hon. P. J. A. Cardin, Minister of Marine and Fisheries.

Harm to Fish.

"Has the Department ever taken into consideration,' Mr. Martel again asked, "the advisability of making Sunday a closed time both in the interests of the fish themselves, in order that the fish may be able to get to their spawning grounds. I think that would aid the fish generally, apart from the moral side. I think more harm is done by Sunday fishing than by all other fishing through out the week. People go off in the morning and whip practically every stream."

"They are also the cause of setting fires. Moreover, there is a day set set aside for rest—and that is the seventh day."

"How about Saturday?" interjected R. B. Hanson (Conservative-York Sunbury) to the amusement of the House.

"You can take it from the Scripture, or in any other way," retorted Mr. Martel. "One day in seven is necessary physically as well as morally."

Nets Prohibited.

Hon. Mr. Cardin interjected to say that net fishing was prohibited on Sunday, and in reply to a suggestion from Mr. Martel that he take into consideration the same restrictions in respect to sport fishing in Nova Scotia on Sunday, Mr. Cardin said he would consider the matter.

Mr. Hanson interjected to say that he agreed with Mr. Martell "from the view point of the fish themselves.' He did not see any more harm in sport fishing on Sunday than in Sunday golfing, motoring or a dozen other healthful recreations.

Two Million Automobiles Brought Tourist Parties Into Dominion Last Year

OTTAWA, June 6. (Canadian Press)—Nearly two million automobiles were admitted to Canada last year with tourist parties from the United States. Of these, 2,344 took out permits to remain from one to six months, 361,630 entered for two to thirty days and 1,534,885 entered for twenty-four-hour visits.

A statement issued by A. W. Campbell, Federal Commissioner of Highways, shows that the number of motoring tourists from the United States has nearly trebled since 1920. It is calculated that these visitors spent some $143,405,906 in Canada last year.

Canadians motoring into the United States for tourist purposes are estimated at 162,475.

TWO BEAR CUBS ADDED AT OVAL

Came From Rouyn District of Quebec—Thanks to C. H. Ackerman.

THEIR STORY

At Nicholls Oval, in charge of Walter Kitney, there are two little black bear cubs "Nancy" and "Patsy" which arrived in town from the Rouyn district of Quebec, yesterday.

A prospector in the employ of C. H. Ackerman found the mother bear and cubs when on his morning route. Due possibly to the hot weather ,the great brute became infuriated and rushed at the miner who managed to beat off the attack with a pick axe.

The cubs during the fracas shinned up a convenient tree to await developments and were surprised to see their valiant parent beat a hasty retreat, pursued hotly by the prospector who had wielded his pick axe so effectively.

When the prospector returned to the theatre of war the cubs were still in the tree so he stationed his sons on guard while he hied himself afer an axe whereby to retrieve the frightened Teddies.

Being a friend of Mr. Ackerman he wrote concerning the catch whereupon Mr. Ackerman advised crating the little fellows and sending them to Peterborough where they woud amuse many kiddies by their clumsy gambols, throughout the summer months.

Mr. Ackerman suggested that the council take steps in securing an appropriation in Jackson's Park for the establishment of a small menagerie, being of the opinion that a good one could be recruited in a short time and that the animals would be invaluable in the study of nature by the children.

The cubs were taken to the Oval in Mr. Ackerman's car and on their arrival were treated to a liberal drink of water and a succulent comb of honey, which members of the ursuline family can truly appreciate.

Mr. Kitney has also a pair of raccoons which together with the cubs should prove an added attraction to the Oval.

GERMAN ARMY MUST BE REDUCED AND KRUPP PLANTS DESTROYED IF ALLIES TO EVACUATE COLOGNE

Breaches By Germany of Versailles Treaty Emphasized in Allies' Note to Berlin—Industrial Factories Regarded as Easily Convertible For Production of Munitions.

SECURITY POLICE A MILITARY FORCE.

General Staff Must Be Modified and Short Term Enlistments Suppressed—German Evasions a Menace to Peace.

LONDON, June 6 — Germany's failures to carry out the disarmament requirements of the Versailles Treaty were outlined in detail in the note the Allied powers have presented to the German government, the text of which was made public here Friday. The note was handed to Chancellor Luther in Berlin Thursday morning by Baron D'Abernon, the British Ambassador, representing the Council of Ambassadors.

Germany must comply with an extensive list of rectifications and demands before the disarmament obligations of the treaty are considered fulfilled justifying the evacuation of Cologne in accordance with Article 429 of the Versailles pact.

The chief of these sweeping demands includes radical modification of the Reichswehr's general staff, reduction of the country's military forces to 100,000 men and suppression of short term enlistments. The military character of the security police must be abolished and the force itself reduced from 180,000 men to 150,000. Wholesale destruction of industrial plants of the Krupps and a dozen other big concerns which in their present state are held adaptable for the production of war material is demanded.

Note Is Brief

The note itself is not a long document but it was accompanied by very long detailed annexes setting out in tables and in minute details what the Allies consider Germany's defaults, and the requirements which alone will justify the commencement of evacuation and the withdrawal of the Allied control commission.

After referring to previous communications and the report of the control commission which established Germany's short comings, the note states the allied governments "consider it of capital importance to place in the foreground of their argument that the defaults unless promptly rectified would be in the aggregate enable the German government eventually to reconstitute an army modelled on the principals of a nation in arms.

Contrary to Treaty

"This would be directly counter to the treaty of peace," continues the note "under which the German army was to be used exclusively for the maintenance of internal order and for the control of the German frontier. It is this circumstance which, while it demonstrates the importance of each individual default, renders the total of these defaults so serious a menace to peace."

"It should be clearly realized that the breaches of the treaty thus specified constitute the most serious but not the only evidence of Germany's non-fulfillment of this essential portion of the peace treaty."

Germany's Obligation

After referring to the accompanying memorandum of defaults and requirements the note says: "The Allied governments are convinced it merely requires good will on the part of the German government to see that the rectification of the defaults are carried out in a relatively short period. In fact it now rests with the German government itself to create conditions under which

(Continued on page 3.)

CADET BANQUET ON FIELD DAY

Captain Heron, Inspecting Officer, Was Entertained Last Night.

JOLLY OCCASION.

Captain Heron, who inspected all the local cadets yesterday morning and afternoon, some members of the Board of Education, and the cadet officers and non-coms. of the P.C.I. Cadet Corps, were the guests of the P.C.I. Literary Society at the Cadet banquet in the Assembly Hall of the school last evening.

It was a jolly occasion. Songs and jokes passed down the tables. Harry Ebbs, president of the Literary Society, was toastmaster, and he proposed the toast to the King. This was followed by a toast to Captain Heron, proposed by Alden Bookhout, O.C. of the P.C.I. Cadet Corps. In replying, Captain Heron made a strong plea for cadet training and the maintaining of the esprit de corps of the local cadets.

Alan Neal next proposed a toast to the guests. Mrs. Morris spoke heartily in favor of Cadet training in the schools, since it adds something to the character of the boys that they could gain in no other way. Dr. F. C. Neal also expressed himself in like vein. H. R. H. Kenner gave a very fitting talk to the boys. He spoke feelingly of those 58 former cadets of P.C.I. who gave up their lives on the vine-clad hills of Flanders and shell-torn Belgium and he pointed out strongly that this was an example to the present-day cadets and that they had a standard to follow. Fred Blackwell, a pupil of Lindsay Collegiate, and officer commanding the cadets of that school, was also present. He gave a neat little speech and aided much in cementing the friendly feeling between the Lindsay C. I. and the local Collegiate.

Captain Jamieson, instructor of the cadets, spoke, thanking the Literary Society for the banquet, also Mr. Kenner and the officers for their co-operation with him in making the inspection a success.

After the banquet the evening was spent in dancing. It is likely that a cadet banquet similar to the one of last evening will become an annual event.

WEATHER

Yesterday's highest temperature in Peterborough was 89 degrees in the shade. This is the highest to the present writing (Saturday morning) but may possibly be exceeded to-day. Last nights lowest point was 68 degrees—another warm night. Many places gave higher temperatures than here yesterday, and not a few have chided me for not adding a few more degrees for good measure. However, I have never done so, and never intend to. In keeping a daily record if it is not absolutely accurate it is useless, and anything you may see over my initials you may depend upon as being correct to the best of my knowledge. Yesterday's 89 degrees as the same figure as July 29th of last summer, which was the warmest day of 1924. The air this morning is much drier than for some days, and though the thermometer may rise to a high point it will not be so oppressive as we have experienced lately.—W.P.

GUESS HE HAD TO

"So Pruddler gave up smoking?"

"Yes. On the advice of his doctor, at the request of his wife, and by command of his mother-in-law!"—Nagels Lustige Welt, Berlin.

ITALY CANNOT PAY DEBTS YET

Finance Minister Announces That She Is Not in Position to Pay.

BURDEN IS HEAVY.

ROME, June 6. (Canadian Press). — Finance Minister De Stefania announced in the Italian Senate yesterday that Italy, at the present moment, was not in a position to consider the funding of war debts.

"No systemization of the inter-allied war debts can be accepted," he declared, unless subordinated to the possibility of payment, and such possibility can only be offered by the financial situation of State and by a burden of international payments when the budget to-day cannot support any further burden

WOMEN JOIN PROTEST CHORUS TELLING CITY COUNCIL VIEW OF PROHIBITORY LEGISLATION

Class Consciousness Shown in Action of Aldermen, Say Those Interviewed.

"IT'S A SHAME."

Man With Car and Lawn Should Not Bar Pleasures From Others.

The consensus of opinion among the feminine residents of the city with regard to prohibition by the Solons of the City Council of Sunday bathing beaches and Sunday concerts is strikingly similar. With only one exception the ladies of the town think it is a "shame" to prohibit either or both of these aids to mental and physical relaxation and rest.

There is a peculiar similarity also about the viewpoint of the ladies. One and all agreed when interrogated separately that there was a certain element of class consciousness in the projected legislation.

It was not intimated in so many words but appeared to be the underlying opinion of those interviewed. The situation as it strikes the feminine observer of the city is this: A group of men who are all fairly well fixed in the world and who possess the facilities for all the recreation and amusement that they wish for in short owners of "a nice lawn and a nice car" as one woman epitomized it in a pithy sentence, have united to prohibit their much less fortunate brothers and sisters from a recreation that could hardly be called, even in its jazziest aspects, entirely frivolous. Beach flirts may have made the bathing centres of larger cities obnoxious to the sensibilities of moralists, but as yet, as far as has been observed, they have not made their appearance in Peterborough.

"It's a Shame."

"I think it's a shame," was the usual answer to an enquiry as to opinion on the matter. For children especially, the prohibition of Sunday bathing, always, of course, within proper hours and with proper supervision, was regarded as being a rather cruel and unnecessary piece of civic legislation. "The old days when children were supposed to do nothing on Sunday but read Bible stories, and consequently become so irritable that they spent most of the time in quarrelling among themselves, have gone forever, said one woman, who was of the opinion that the Almighty would not look with disfavor on those of His creatures who wished to enjoy the water on Sundays.

"People with motor cars and summer homes, like some of us have, remarked a woman who has both, "can have such pleasures without any trouble, an any day of the week. But there are many who enjoy Sunday as a day of rest and recreataion, as well as spiritual benefit, and it seems a terrible thing to deprive them of the little pleasure they might get for nothing. "In a country with such fearful heat waves as we have, what can people do who havent an opportunity to get away from the hot city on Sundays.

As for Sunday band concerts, they also appeal to the women, one and all, as desirable. "Those who cant afford to go to concerts, can enjoy these musical affairs on Sunday, in an innocent and pleasant manner.

Even the one lady who remarked, without stating the specific reason, that she did not approve of Sunday bathing, was of the opinion that Sunday band concerts were desirable.

Among the representative women asked for an opinion, selected at random from the telephone directory, were Mrs. S. T. Medd, Mrs. Gerald McClelland, Mrs. J. J. Pollock, Mrs. R. H. Parsons, Mrs. C. J. Snider and Mrs. E. H. Howson.

PICKETS CLOSE LAST COLLIERY

Two Hundred Invaded Power Plant and Stop Maintenance.

FOLLOWED ARRESTS.

SYDNEY, N.S., June 6. (Canadian Press).—Following the arrest of seven members of the United Mine Workers of America, District 26, charged with unlawful assembly at New Waterford and Dominion last night, a body of pickets, between two and three hundred strong, invaded the power plant at No. 6 mine, the only remaining colliery where maintenance work had been carried on yesterday, and, driving out the officials, shut down the pumps and fans, with the result that the wage dispute between the British Empire Steel Corporation and its twelve thousand employees to-day entered its fourth month with every mine in the southern Cape Breton coal field closed down tight.

Exchange Irregular On New York Markets

NEW YORK, June 6 (Canadian Press)—Sterling exchange irregular. Quotations in cents, Great Britain demand 485⅝, France demand 476, Italy demand 395¼, Belgium demand 466½; Canadian dollar quarter of 1 per cent discount.

RANCHER KILLED.

Port Haney Man Was Killed By a Tree Which Fell on Him.

PORT HANEY, June 6. (Canadian Press).—Robert Young Kirkpatrick, a rancher, was killed on Thursday, when a tree fell on him.

G. N. Gordon Opens Subscription To Continue Bathing on Sunday

G. N. Gordon, K.C., M.P., who returned to the city from Ottawa today, has found a way to suppy the people with Sunday bathing without expense to the City Council or the City. He expressed indignation at the thought of depriving working men and children of Sunday bathing facilities, and donated $10 as the nucleus of a fund to pay the caretakers for their work on Sundays throughout the summer.

Mr. Gordon also informed The Examiner that a number of prominent citizens are willing to add their subscriptions for the sake of the community health and happiness, and to save the good name of Peterborough from ridicule.

The subscription list is:

G. N. Gordon $10.00

Graduation Exercises

The Graduation Exercises of the Nicholls Hospital Training School for Nurses will take place on Monday evening next in the George Street Church at 8 o'clock. Rev. W. Harold Young will give an address, Dr. Yelland will address the graduates, Mr. E. A. Peck will preside and present the diplomas. The musical programme is in charge of Mr. J. H. Renwick. All are invited; no admission charge.

2d-133-953

Transactions Few And Trading Quiet To-day

TORONTO, June 6 (Canadian Press)—Trading on the stock exchange today was very quiet with transactions few in number. The outstanding feature was that of Do-Dominion Canners with 1415 shares traded in. Opening 4½ points higher than yesterday's close, this stock declined five points and rallied again two points, closing at 110. Brazilian opened ⅜ higher and after fractional decline closed at opening figure of 53½. F. N. Burt opened half point higher but lost its gain closing at 52. B. C. Fishing was ⅛ higher at 39¼ as was also Bell Telephone at 139⅛. C.P.R. was ⅝ lower at 139⅜.

BULL KILLED GIRL.

EDMONTON, June 6. (Canadian Press). — The six-year-old daughter of Ed. Erickson, near Wetaskiwin, was killed yesterday by an enraged bull.

STREET LIGHTS.

CITIZENS WHO NOTICE A STREET LIGHT OUT ARE REQUESTED TO NOTIFY THE UTILITIES COMMISSION. TELEPHONE 1001W.

10d-9, 4, 2, 6, 4, 1, 5, 3, 7, 5-5938

For Sale

$3,000.00 will buy 6-roomed brick house; complete plumbing; on easy terms.

$5,100.00 will buy brick bungalow; with all conveniences; easy terms.

$8,500.00, red brick house; all conveniences, west end.

$2,500.00 cash, will buy frame dwelling; three-piece plumbing; in first class condition.

$500.00 will buy, 50 acre farm; good buildings.

Farms and dwellings in different parts of the city for sale.

See Our Lists.

Real Estate and Insurance

Farms and Dwellings for sale or Exchange.

W. H. TAYLOR

163 Hunter St., W. 'Phone 1462

BABY CARRIAGES, ETC.

FOR SALE—REED BABY CARRIAGE, like new, cost 65.00; will sell for $18.00. Apply 531 Armour Road, East City. 3d-133-243

FOR SALE—CREAM WICKER BABY Carriage, in first class condition. Phone 1519w. 174 Lock St. 3d-134-211

FOR SALE — FINE WICKER BABY Carriage, looks like new, $25.00. 168 McDonnell. 3d-134-223

WANTED

WANTED — BABY CARRIAGE IN good condition. Box 228 Examiner. 3d-134-228

WANTED — HENS AND CHICKENS wanted. Phone N. F. Doig, 2097F. 28d-157 161

WANTED — DISCARDED ARTIFICIAL teeth and old gold; highest price paid Phillips Dental Laboratory, 408½ George St. 26d-133-543

WANTED FOR CASH — A 3 PIECE Chesterfield Suite in good condition. Also refrigerator, hall seat, stand and mirror. Box 213 "Examiner." 3d-134-213

WANTED—A TOURING CAR BODY for 1918 Ford Car; must be in good condition, at once; Phone or call 509 r 6 Lakefield, A. R. Mallory. 3d-134-956

BOARDERS WANTED

BOARDERS WANTED — CENTRAL; all conveniences; phone 1383J. 12d-134-11415

NOTICE

AUTO TAXI SERVICE — SEDAN Cars. Phone 2036. Garage 503 Stewart. 3d-133-245

BOATS FOR HIRE—BY THE HOUR, day, week or month. Rates reasonable. Phone 2424W. Reid's Boat Livery, Lansdown St. E. 52-182-238

WHEN WANTING A TAXI FOR CITY or country driving, call Grover Halpin at Pulkinghorn's Garage, phone 278w. 26d-136-11081

NOTICE—HENRY BROS. CARPENters and builders. Estimates given on new and repair work. Hardwood flooring a specialty. 'Phones 1024 or 2009W. 592 Aylmer street.

TREASURER HONORED.

J. R. McNeillie Guest at Lindsay Banquet.

LINDSAY, June 6 (Special)—Mr. J. R. McNeillie, who for fifty years has filled the office of Clerk and Treasurer of Victoria County, was tendered a banquet and presentation by the citizens of town and county last evening in the town hall. The function was attended by over two hundred people. A congratulatory address was read by the Warden of the county and Mr. McNeillie was presented with a set of standard works. Addresses were delivered by town and county representatives, Mr. R. J. McLaughlin, K. C., Toronto; Dr. Kirk connell, Principal of Collegiate Institute, J. D. Flavelle and others.

NEW PAPER MILL.

International Paper Co. is Planning Million Dollar Structure at Chelsea.

OTTAWA, June 6. (Canadian Press).—Preparatory steps for the erection of a large paper mill near Chelsea, which will cost millions of dollars, and will be erected by the International Paper Co., were taken yesterday when engineers visited the site.

COLLIERIES IDLE.

Were Abandoned to Water and Gas Following 100 Per Cent. Picketing.

SPRINGHILL, N. S., June 6. — (Canadian Press).—Springhill collieries of the British Empire Steel Corporation were idle this morning, having been left to the mercy of the encroaching waters and gas following their abandonment Thursday night when the strikers announced a hundred per cent. picketing policy.

FOR ADOPTION

FOR ADOPTION — GIRL SEVEN years old. Apply Mrs. Geo. McCorry, King Street East, Millbrook, Ont. 5d-133-139

TEAMING AND CARTING

LOCAL AND LONG DISTANCE CARtage, moving a specialty. Trip, day or job. N. H. Bradley, 704 Water St., phone 1327w. 26d-136-588

TEAMING AND CARTING, LOCAL and long distance moving, Excavating and gardens ploughed. Thos. Flannery, 200 London St., phone 1538w. 26d-136 11079

WANTED — MOTOR CARTING, ALL kinds, long or short hauling. Beatty Bros. 'Phone 2169-991r3.

SALESMEN WANTED

SALESMEN: HIGH CLASS SPECIALty. Sells to business and professional men. With average ability, can make $10 to $40 daily. Apply by letter, state age, experience, and references. C. E. STRICKLER CO., 122 South Michigan Ave., Chicago. 1d-133-227

WANTED — RAGS, BONES, OLD stoves, copper, brass, zinc, rubber, auto tires, wood ashes. Will send a man and clean your cellar or ash house free of charge. Address Stevens, 264 Mark street, or 'phone

HOUSES, REAL ESTATE

REAL ESTATE FOR SALE—HOUSE for sale or to rent. Apply 100 Bennett St. N. 6d-136-197

FOR SALE — NEW HOUSE ON Monaghan Road, centre hall plan; oak floors throughout. Moderate price. Terms to suit purchaser. Apply 437 George street. dtf

MAKE OFFER — LEAVING CITY—seven roomed brick house, corner Downie and Wolsley, electric light and phone, concrete walks, hard and soft water, all necessary outbuildings, 1½ acres first class soil, fruit trees, strawberries, etc., garden planted. Worth investigating. Apply on premises, W. P. Moher, phone 1394J. 6d-26,28,30,2,4,6-11450

SUMMER COTTAGE FOR SALE

THAT DESIRABLE AND WELLlocated cottage of six rooms and pantry, and Island known as "Bon Repos", opposite to McCracken's Landing. Right price for immediate sale. Furnished, good wharf. Apply Rev. R. J. Webb, Kitchener. 2d-4, 6-934

FOR SALE—100 ACRE FARM, 1½ miles north of Port Hope on Provincial Highway, good buildings, spring, first class clay loam; for particulars apply A. J. Moore, Fort Hope, box 477, phone 474w. 12d-3,6,8,10,13,15,17,20,22,24,27,29-182

8-ROOM BRICK, ALL MODERN, central, would exchange for small house East City. Apply 314 King street. 3d-3, 5, 6-137

FOR SALE—BEAUTIFUL HOUSE—Brick, hardwood floors, hot water heating, finished attic, garage, 2 fire places. 539 Gilmour St. 26d-139-11172

FARM FOR SALE—TWO THOUSAND dollars will purchase equity in a good farm of 200 acres, suitable for general farming and stock raising. Good house, good barns, good water, splendid maple woods. The purchaser would be able to take off enough wood each year for the next five years to pay the carrying charges. For particulars apply The Review Office, Peterborough. 26d-133-535

HELP WANTED—Male

EXPERIENCED FARM HAND—SINgle. Apply C. Deck, No. 5, Peterboro. 3d-133-198

MEN—AGE 18-40 WANTING RY. Station-Office positions. $115-$250 month, free transportation, experience unnecessary. Write Baker, Supt. 1131 Wainwright, St. Louis. 1d-133-132

WANTED PERSONS TO GROW Mushrooms for us all summer and fall Earn upwards of $25 weekly. Illustrated booklet, testimonials and particulars sent anywhere for stamp. Dominion Mushroom Co., Toronto. 1d-133-968

FIREMEN, BRAKEMEN, BEGINners $150-$250 (which position?). Railway 218 Examiner. 3d-135-218 Sunday School 10.00 Sermon Subjects:

WANTED AT ONCE — A SINGLE man for farm work. Apply Stanley R. Rosborough, R. R. No. 4, Peterboro. 3d-134-958

HELP WANTED—Female

WANTED — CAPABLE GIRL FOR general housework. Apply 558 Gilmour. 3d-133-241

WANTED—WOMAN TO DO WASHing. Phone 2491w. 3d-134-957

CAPABLE GIRL FOR HOUSEWORK, references required. Apply 506 Charlotte St. 3d-133-204

MAID FOR GENERAL HOUSEWORK Apply 543 Gilmour. Phone 473. 2d-133-962

WANTED—WOMEN FOR OUTDOOR work, short hours, good pay. Apply Box 138 Examiner. 6d-134-138

DINING ROOM GIRL AND UPSTAIRS Girl. Apply Montgomery House. 3d-133-947

WANTED—GIRLS TO SERVE IN ICE Cream parlor, Saturdays and holidays. Apply 331 George St. 2d-132-242

AUTOS FOR SALE

CAR FOR SALE—FORD TOURING—cheap for quick sale. Phone 484 r 13. 3d-133-196

CAR FOR SALE—1922 FORD SEDAN in good condition. 306 Monaghan Road. 3d-134-230

FOR SALE—OVERLAND TOURING 1922 model, first class condition, cheap for quick sale. Phone 1498F or apply 440 George.

AGENTS WANTED

WANTED IMMEDIATELY — RELIable agents; good pay; free outfit; exclusive stock and territory. Our agency is valuable. For particulars write, Manager, Pelham Nursery Co., Toronto. 26d-151-45

MEN OR WOMEN, STUDENTS, TEAchers, ministers or others paid $350 for hundred days' work, distributing religious literature. Spare or full time. For free particulars, write Mr Conrad, Spadina Building Toronto. 4d-3,6,17,20

DISTRIBUTORS, SALESMEN, 300% profit selling MAGIC GAS; guaranteed product; New discovery equals gasoline at 3 cents a gallon. $1.00 box gives 500 miles. $500 monthly easy. Write quick. P. A. Lefebvre & Co., Alexandria, Ont. 1d-133-217

POULTRY AND EGGS

POULTRY FOR SALE — BABY Chicks, four weeks old; would sell mother hen also. Apply to 452 Elm St. 3d-134-210

LIVE STOCK FOR SALE

FOR SALE—DURHAM COW, FRESH in about 3 weeks. Apply 565 Romaine St. 3d-133-139

FOR SALE—GOOD HOLSTEIN COW, due to freshen in about a week. Apply 59 Hillard St. 3d-134-220

LOST

LOST—LICENSE NUMBER 226-679—Finder please leave at Police Station or 120 Hunter E. 3d-135-234

LOST — BETWEEN FILTRATION Plant and 7 Concession middle line Smith, Friday, Blue Serge Coat and Vest. Please leave at Examiner. 3d-135-239

LOST — PARCEL OF COLLARS. Finder please leave at Sing Lung, 464 George street. 3d-133-184

LOST—SMALL BOY'S FINGER MITT on Sherbrooke St. Wednesday night Finder leave at 261 Sherbrooke. 3d-133-209

LOST — IN ARMOURIES MONDAY night, bar pin, set with brilliants and sapphires. Phone 676J. 3d-134-231

LOST—ON SATURDAY, MAY 30, A fountain pen, 2 gold bands, between Capitol Theatre and Welsh's barber shop, east city. Finder please leave at Examiner. Initials W.B. 3d-134-222

LOST—BETWEEN GEORGE STREET Peterboro, and vicinity of Fowler's Corners, "Fedora." Finder please leave at Examiner. 3d-134-216

FOR SALE

FOR SALE — PANDORA RANGE, nearly new; apply 83 Benson Ave. 3d-134-232

FOR SALE—SQUARE STERN CEDar skiff with Johnston Outboard Motor. Phone 1278J. 3d-134-225

CANOE—CEDAR STRIP, TORPEDOE deck. Good buy for cash. Apply phone 691F or Rye's Boat House. 3d-135-249

FOR SALE—REFRIGERATOR, 10 x 7, A1 condition. Apply Mark Lonsberry, Norwood. 6d-138-248

FOR SALE—MAHOGANY BEDSTEAD complete antique, walnut hall stand, library table and other household furniture. 148 Antrim St. 3d-135-233

WOOD FOR SALE—SOFTWOOD 4 ft., $8.00; hardwood, $10.00; cut short, $1.00 extra. Phone 1514M or call at 99 Gladstone avenue. 6d-6, 13, 20, 27, 4, 111229

FOR SALE — SEVERAL RUBBER tired buggies. Apply at 421 Chambers St. or phone 743. 3d-2,4,6-141

FOR SALE—LADIES' CLEVELAND Bicycle, good condition, cheap, phone 1383J. 3d-134-212

FOR SALE—BOSTON BULL DOG—cheap; thoroughbred; apply 3 Meldrum Apts., Water St. 3d-134-214

FOR SALE—½ DOZ. PEARL HANDle Dessert Forks and Knives in oak chest. Phone 744. 3d-133-949

FOR SALE — PRIVATE SALE OF Furniture. Apply 273 McDonnell St. 3d-133-188

FOR SALE — COIL FOR MOTOR Boat price $4. Apply Pulkinghorn's Garage. 182 Hunter St. W. 3d-134-219

FOR SALE—HOT WATER SAFFORD Boiler, in good condition. 208 Charlotte St. 6d-136-185

FOR SALE—NEW WILLIAMS MAchine in first class order. Apply 480 Donegal or phone 583J. 3d-133-187

FOR SALE—A FEW MORE BAGS OF good Manvers Potatoes left at 60c a bag. W. H. Baker, Peterboro Planing Mills. Phone 676F. 3d-133-205

FOR SALE — RAG RUGS, MADE from your own rags, 60c per yard; also rugs for sale; write or call. W. Stevens, 87 Gladstone Ave. 3d-133-190

FOR SALE — AT HICKEY'S SHOE Store, 169 Hunter St. Woman's White Strap Slippers, $1.00. Misses' 75c; Woman's Pat. Strap $2.95; Child's Sandals, 1.15. 3d-133-201

FOR SALE—CABBAGE AND CAULIflower Plants for sale, 15c per hundred. Phone 2097F. 6d-135-160

FOR SALE — MIXED BODY WOOD at $8 per load; also mixed slabs $7 per load. Apply Richard Tedford, Warsaw, phone 5 r 4. 26d-141-11231

FOR SALE—COOK STOVES, $4, $10, $12, $15; Extension Table, $8; Dresser $10, Sideboard $4, $7; Carpet rugs $4, $7; Special new iron springs $6; New wool mattress $6; New camp bed mattress $2.75; Pillows 75c; Cash paid for good used furniture and household goods. M. T. Butcher, 350 Water St., opposite market. 1d-133-237

WORK WANTED

WORK WANTED—INTERIOR AND Exterior House Painting and Calsomining by an experienced man. Phone 1646J. W. J. Tranter, 607 Chamberlain. 12d-2, 4, 6, 9, 11, 13, 16, 18, 20, 23, 25, 27-96.

SITUATIONS VACANT

SMACK IDEAL SOFT DRINK FLAVor; cool, refreshing, healthful, delightfully tasty; made in a jiffy; enormous demand; send ten cents, get selling sample, enough for twenty-five glasses; secure this business in your territory; make money hand over fist this summer; experience or capital unnecessary. Bradley Garretson, Brantford, Ont. 12d-142-193

BUSINESS CHANCES

A MANUFACTURING COMPANY, doing national business, requires man for executive position. Good salary. At least $2000 cash investment required. Business Exchange, 301 Stair Building, Toronto. 1d-133-966

FOR RENT

TO RENT—NO. 288 BROCK ST.—7 room and improvement, $20.00 per month. Phone 1712J. 3d-135-247

TO RENT—COTTAGE AT CHEMONG Park for June and July. Phone 2306J. 3d-133-240

FOR RENT — 7 ROOMED BRICK House with all conveniences, also garage if required. Apply Mrs. A. Wilson, 243 Wescott St. 6d-135-930

TO RENT—NICE BRIGHT PARTLY furnished apartment, conveniences, 3 blocks north C.G.E. on Dalhousie street. Handy to main part of city. Apply 293 Dalhousie street. 'Phone 273. 5d-134-153

TO RENT—EIGHT ROOMED HOUSE, centrally located; modern; oak floors. Phone 1039w. 6d-134-1477

TO RENT—LOW RENT—TWO HOUSes with plumbing; see Ben Johnson, 334 Downie. 3d-133-189

FOR RENT—APARTMENT, UPPER Duplex, 5 rooms, heated, garage. Apply 265 Rubidge St. 1405w. 6d-137-215

SUMMER COTTAGES — TO RENT—Fine, furnished summer cottage at Stoney Lake, most conveniently located. William Irwin, 436 Sheridan St., Peterborough. 3d-133-943

TO RENT—FURNISHED COTTAGE, Jack's Lake, by two experienced guides. Apply to James Lean, Apsley. 6d-136-183

FOR RENT—6 ROOMED HOUSE, all conveniences, very central, rent reasonable. Apply Mr. I. Derocher, 260 Murray St. 3d-133-192

FOR RENT—HEATED APARTMENT Central; Apply 299 George. 3d-133-194

FOR RENT — HOUSE, MODERN, terms reasonable. Apply 583 Aylmer. 6d-134-145

TO RENT—HOUSE WITH CONVENIences; central; apply 502 George St. N. 3d-133-200

TO RENT—2 NICE BRIGHT FURnished Bedrooms. Very central; board optional; use of phone. Call 2032J. 6d-133-111

FOR RENT—7 ROOMED FURNISHed cottage, Chemong Park, water front lot. Phone 1207J. 3d-134-124

TO RENT — MODERN 7 ROOMED house, all conveniences, including garage, splendidly located. Phone 1515J. 3d-134-228

FOR RENT

MODERN HEATED APARTMENT IN Bank of Commerce Building. Immediate possession. Apply 437 George street dtf

TO RENT—A COTTAGE ON LAKE Chemong to rent. Apply after June 7th, Chemong Lodge, Bridgnorth, directly back of post office. 2d-133-952

FOR RENT—HEATED OFFICE ON George street. Apply 437 George street. dtf

TO RENT—APARTMENT FURNISHed or unfurnished, suitable for nurses or bachelors. 190 Brock St. 3d-133-207

TO RENT—CHOICE 8 ROOM MODern house No. 464 Driscol Terrace St. Rent right. Apply Gainey Bros., phone 2134. 3d-132-206

TO RENT—DOWNSTAIRS FLAT; 4 pleasant rooms; good condition; cellar, all conveniences, $16. Strictly private. 67 Sophia St., phone 1884w. 3d-133-208

TO RENT—$30 PER MONTH, REAL home, 7-roomed brick, south, handy to main part of city. Apply 293 Dalhousie street. Phone 273. 5d-133-134

FOR RENT — APARTMENT "D" Nova Scotia Apartments. Immediate possession. Apply 437 George Street. d t i

TO RENT—MODERN 7 ROOMED house, all conveniences, newly decorated, centrally located. Apply to 386 Stewart street. 7d-133-63

TO RENT — MODERN, HEATED Apartment. Equire 451 Water St. 26d-150-34

GOING TO BUILD? YOU MAY rent a house but homes are built See our New Model Home built to scale. For plans and prices on houses, summer cottages, garages, remodeling, etc. Consult— A. B. CUNNINGHAM 331 Reid St.

APARTMENT!

To let. 11 rooms, central, conveniences, low rent. Also 4-roomed tent for sale at a bargain.

A. LOW & CO.

385 Bethune Street

Phone 697 N. and Hol. 1027

A SCENE FROM 'THE LADY,' FEATURING NORMA TALMADGE AT THE CAPITOL ON MONDAY.

READY RESPONSE AT CONFERENCE

Rev. E. N. Baker Appeals For Funds—$7,500 Promised Quickly.

BELLEVILLE, June 6.—Rev. E. N. Baker, M.A, DD., Principal of Albert College, addressed the Laymen's Association of the Bay of Quinte Conference on Friday morning, and made an appeal for finances, with the result that $7,500 were promised to that work. F. E. O'Flynn led the contributions by pledging $1,000, to be paid in half-yearly instalments of $100 each.

The doctor is hoping to secure at least $2,500 during the conference.

Rev. C. W. Barrett, president of the conference, was compelled to return to his home in Stirling, as a result of illness. Latest reports state that he will probably be able to attend the session on Saturday afternoon when the stationing committee will begin working on the last draft of stations.

Rev. Stillman A. Kemp, of Warkworth, and Mr. W. H. Hooper of Cobourg, were elected members of the Annual meeting of the Social Service and Evangelism Board.

Rev. Andrew McLaughlin, of Keene, and ex-president of the Conference, was elected Conference archivist.

The conference staff, the president's insignia of office, made from wood taken from the old Hay Bay Church in Adolphustown, is to rest in the archives of Victoria College. The staff was presented by Rev. Richard Duke, in the early days of the Conference.

On suggestion of Rev. Jessie Arnup, assistant secretary of Home Mission, a motion was carried accepting $10,000 as the Conference's share of the budget for connectional fund purposes.

A memorial service was held at four o'clock on Friday in honor of Rev. George and Rev. Mr. Benson.

On Friday evening, Austin G. Gay and Gordon W Gardiner were received into full connection. Rev. S. P. Rose, Professor of the English Bible in Wesleyan Theological College, Montreal, gave the address of the evening.

B. C. SHINGLES

I handle the best grades of British Columbia Shingles at best prices. Roofing and roofing materials our business.

FRED. H. ROWAN

607 Weller St. Phone 851

FORGER TAKEN WITH BIG PLANT

Scotland Yard Officials Took Biggest Plant Ever Found.

FORGE MONEY ORDERS.

LONDON, June 6 (Canadian Press)—Scotland Yard detectives have raided the biggest and most elaborate and probably the most proficient forgers' plant ever discovered in the history of the country. A raid on a den in the west end of London was carried out last night, the police having to break the door locks with revolver shots. Three and one half tons of apparatus were taken to the station. A clue to the existence of this plant was gained yesterday in the arrest of William Henry Harrison, who is charged with the possession of the apparatus found in the raided quarters. The warrant described the plant as used for the purpose of forging Post Office British money orders and advices.

RUPTURE

is always

DANGEROUS

A PERFECT RECOVERY

can be secured without the use of the Surgeon's knife with

Thompson's Renowned

RUPTURE REMEDY

In your own interest give us a chance to

PROVE OUR CLAIM

Perfect Truss Comfort

as long as a truss is necessary

Your present Truss adjusted free of charge

Free advice to every Rupture sufferer at the

Munroe House, Peterboro

Wednesday, June 10th

all day and evening, when our Representative will be in attendance.

THOMPSON, HUYCK CO.

Napanee, Ont.

Don't Miss This Opportunity.

ADVERTISE IN THE EXAMINER.

USED CARS

We have ready for delivery a number of the *best bargains* we have ever had in *reliable* used cars.

TERMS IF DESIRED

DUFFUS MOTOR SALES

PETERBOROUGH

Would not be Without Zutoo Tablets At Any Cost

Mr. A. O. Norton, the millionaire Jack Manufacturer, of Boston, who recently died, was a great "booster" for Zutoo Tablets.

He suffered from headaches from childhood and when he found Zutoo Tablets stopped these headaches in a few minutes and left no bad effect, he began recommending them to his family and friends. In an unsolicited letter, Mr. Norton says in closing:

"My family use them when ever needed with equally good results. I have frequently given them to friends who were suffering from Headache and they never failed to give quick relief. I always carry Zutoo Tablets in my grip on the road and WOULD NOT BE WITHOUT THEM AT ANY COST."

25 cents per box—at all dealers.

D. D. D.

Does your baby suffer the burning itch, the terrible pain of eczema and other skin troubles? Here is instant relief. Just a few drops of the potent liquid remedy, and all itching is gone—all itching, all pain, all irritation washed away.

The first $1.00 bottle relieves you or your money back. Try D. D. D. soap, too.

McDermid & Jury, Druggists.
McDermid Drug Store.
J. P. Jond, Druggist.
A. G. Harris' Drug Store.

If you want TO SPEND YOUR HOLIDAY right and have a good rest, come to

Tower Farm Summer Home

on the shore of old RICE LAKE. Splendid fishing, bathing and boating. Apply to NURSE & WILTON, Tower Farm, Bewdley, Ont.

9 6 13 22 27 4 11 18 25 1—967

For Sale

50 choice Wooded Summer Resort Lots at Keneden Park, situated on the east side of Pigeon River, six miles from Omemee. Do not miss this opportunity.

KENNETH GRIFFIN

Phone 2 Bobcaygeon, Ont.

FOR SALE.

7 rooms, all modern, oak floors. Garage, central, good lot....$6000
6 room, new, all modern, oak floors, nice location, west.....$5500
6 room, all modern, good lot, garage, near Normal School....$4500
6 room, modern, brick, garage, good lot, west side $3500
40 acres, all good land, close to city, 7 room brick house, good barn, stabling under, take house.
Two good hundred acre farms, best of land, South Monaghan and Cavan.
See these and many others to choose from.
Houses and Apartments to Rent.

P. E. Rutherford Agency

282 George Street — 'Phone 142

CHINA PAINTING

Mrs. Langley McCarthy Teaches Biscoffs' New and Beautiful Work in CHINA PAINTING

GOOD INVESTMENTS

$4000—Very fine seven roomed brick with furnace, ½ acre lot, just across city boundary west and north of Charlotte.
$3500—First class brick house, entirely new, bath room, newly painted and decorated, take lot or car as part.
$2000—Good brick house, stable and barn, two acres, 30 apple trees and other fruits.
$900—Take two real good lots on Prince at easy terms.
150—Takes lot on Chamberlain St.
To rent—Fine apartment on McDonnel St. facing Central park.
To rent—Two good houses on Engleburn Ave., number of these to choose from.
If you are in the market for a farm it will pay you to see the list at 140 Simcoe St. Over 100 to choose from—some snaps.

H. J. McCANNAN

Agents for Fidelity, Phenix, British and European Fire Insurance Cos. 140 Simcoe street. 'Phones 46 - 772 Nugent Phone 1693M.

FOR SALE

REAL BARGAINS FOR REAL ESTATE BUYERS

$2900.00 will buy a good frame house, 6 rooms, all improvements except furnace, large lot, owner will take a lot in south end as part pay.
$2200.00 will buy a very comfortable frame house, partly modern, situated in the west end, good terms.
$1600.00 will buy a nice 5 roomed cottage, partly modern, hardwood floors, centrally located.
$3900.00 will buy a fine brick house, modern, large lot with garage, situated in the west end, good terms.
$4000.00 will buy a splendid brick house, 7 rooms, all improvements, large lot, situated in the south end, owner will exchange for a house more central and pay a difference.
$3500.00 will buy a brick house, modern, in first class condition; situated in southern part of the city, good terms.
We have also a selection of houses for rent in all parts of the city.

For Inspection and Particulars Apply

J. T. O'CONNELL & CO.

136 Hunter St. W. Peterborough
Office phone 375 - House phone 1360
A. Mills, agent, phone 1439w

FOR SALE.

$4200—6 roomed house, fully modern, new, easy terms.
$2500—5 roomed house, all modern except furnace, central.
$5500—6 roomed Bungalow, all modern, sun porch, west end.
$1800—5 roomed stucco Bungalow, $200 cash, balance as rent.
$3000—6 roomed house, central, good stables, easy terms.
$3300—6 roomed brick, central, all modern except furnace, take lot.
200 acres of land, good district, would take city property, priced right.
3 rooms, central, for light house keeping.
$5000—New Bungalow, all modern, central, fireplace, hardwood floors throughout.
Agents for Fire Insurance, Good Tariff Company; Agents for Cooksville Brick; samples at office.

J. CHAMBERS & CO.

Residence 'Phone 1594W
Office 1719J.
G. Adams, Agent, 'Phone 1291m.

WOOD

Dry, piled inside under cover

HARDWOOD SLABS

Cut Stove Length, ½ Cord $6.50

HEMLOCK SLABS

Cut Stove Length, ½ Cord $4.50

WOODWORK of all kinds Doors Trim, etc.

THE CANADIAN ALADDIN COMPANY

Phone 952 Evening 1522r

Telephone 790 When You Want Your

Piano Or Organ Tuned.

Player Pianos a Specialty
All Work Guaranteed
W. H. CUNNINGHAM
560 Weller Street

COAL - COKE - WOOD

12 in Dry Tamarac, $4.75 ½ cord
12 in. Dry Wood and Slabs, mixed $3.75; 12 inch Maple and Beech, $6.50 half cord.

H. H. DINSDALE

Phone 153. All Kinds of Coal.

DAVIS-THOMPSON COMPANY, LTD.

Insurance and General Agency

433 GEORGE ST. PHONE 40

4% INTEREST, compounded Half-Yearly, Paid on Deposits

One Dollar opens an account. Special facilities afforded Depositors for the convenient transaction of their business, and accounts are subject to cheque withdrawal.

For Sums of $100 and upwards this Company's Debentures are issued in terms of one to five years, bearing special rates of interest, depending upon the term of investment.

TORONTO SAVINGS AND LOAN CO.

435-437 George Street
Peterborough

"BRINGING UP FATHER" — Geo. McManus

Tea for Two
MINTO

REVISION OF RAILWAY FREIGHT RATES ORDERED BY GOVERNMENT WITH OBJECT OF EQUALIZATION

Railway Commission Given Free Hand in Its Investigation.

GRAIN EXCEPTED.

Government's Desire to Facilitate Interchange of Commodities Throughout Country.

OTTAWA, June 6. (Canadian Press).—The Board of Railway Commissioners for Canada has been instructed by Order-in-Council passed yesterday, to make a "thorough and complete investigation of the whole subject of railway freight rates in the Dominion." The Order-in-Council authorizing investigation sets forth "that the policy of equalization of freight rates should be recognized to the fullest possible extent as being the only means of dealing equitably with all parts of Canada and as being the method best calculated to facilitate the interchange of commodities between the various parts of the Dominion, as well as the encouragement of industry and agriculture, and the development of export trade."

The Order-in-Council, while granting to the Railway Commission freedom in its investigation, makes one stipulation in regard to rates. The maximum rate on grain and flour fixed by the Crow's Nest Pass Act is not to be exceeded. "The committee are of the opinion that as the production and export of grain and flour forms one of the chief assets of the Dominion, and in order to encourage the further development of the great grain-growing provinces of the West, on which development the future of Canada in large measure depends, it is desirable that the maximum cost of the transportation of these products should be determined and known," the order states.

"The committee is therefore of the opinion that the maximum established for rates on grain and flour, as at present in force under the Crow's Nest Pass agreement, should not be exceeded."

Authority of Commission.

In order that the Railway Commission may "be unfettered by any limitations other than the provisions as to grain and flour," the Government will introduce legislation next week to establish definitely the jurisdiction of the Board over all railway rates, with the exception of the one mentioned.

The Board is directed to conduct its investigation "with a view to the establishment of a fair and reasonable rate structure, which will, under substantially similar circumstances and conditions, be equal in its application to all persons and localities, so as to permit of the freest possible interchange of commodities between the various provinces and territories of the Dominion, and the expansion of its trade, both foreign and domestic, having due regard to the needs of its agricultural and other basic industries, and in particular to:

(A) The claim asserted on behalf of the Maritime Provinces that they are entitled to the restoration of the rate basis which they enjoyed prior to 1919;

(B) The encouragement of the movement of traffic through Canadian ports;

(C) The increased traffic westward and eastward through Pacific coast ports owing to the expansion of trade with the Orient and to the transportation of products through the Panama Canal.

Appeal From West.

The Order-in-Council is in the form of a ruling by the committee of the Privy Council (the Cabinet) on the petition presented by the Government of Alberta, Saskatchewan and Manitoba by way of appeal from the ruling of the Railway Board which set aside the Crow's Nest Pass rates. The order relates the history of the case, the proceedings before the Supreme Court and the judgment of that court and then proceeds:

"The committee observe that the agreement in question was made at a time when the Canadian Pacific Railway Company was the only company having a through line of railway extending through the Prairie Provinces and British Columbia, and before the creation of the Board for the control of railway rates under the provisions of the Railway Act of 1903 and subsequent Acts; and further, that the underlying purpose of the rate control inaugurated by the Railway Act of 1903 was to do away, as far as possible, with all unjust discriminations and undue preferences, and to secure a fair and reasonable rate structure, which, under substantially similar circumstances and conditions would be equal in its application to all persons and localities."

The Order-in-Council concludes: "The committee further advise that legislation be introduced at the present session of Parliament, making it clear that the provisions of the Railway Act of 1919 in respect of tariffs and tolls shall, save in the particular above mentioned, be operative notwithstanding any special acts or agreements and removing all doubts as to the validity of tariffs heretofore filed."

The Crow's Nest Pass Act, it is intimated, will still stand on the statute books. The coming legislation will, however, modify it, except in regard to the rates on grain and flour, in such a way as to give the Railway Board authority to proceed with a complete investigation.

The rays of the sun take eight and one-half minutes to reach our earth.

Children Cry for
Fletcher's
CASTORIA

MOTHER:—Fletcher's Castoria is especially prepared to relieve Infants in arms and Children all ages of Constipation, Flatulency, Wind Colic and Diarrhea; allaying Feverishness arising therefrom, and, by regulating the Stomach and Bowels, aids the assimilation of Food; giving natural sleep.

To avoid imitations, always look for the signature of Chas. H. Fletcher. Absolutely Harmless—No Opiates. Physicians everywhere recommend it.

A Poultry Culling Campaign

for the benefit of English Line Egg Circle members and all other interested poultry producers, under the supervision of Professor J. F. Frances of the O.A.C. Poultry Dept., will be conducted, commencing June 15.

Anyone wishing to have their flock culled kindly notify Mr. T. H. Rowe previous to June 13th. Culling fee, 2c per bird. Flocks less than 50 charge is $1.00 per flock.

WALTER H. SMITH, Agricultural Representative.
W. H. LOCKE, President Eng. Line Egg Circle

4d-4,6,10,12-932

ELECTED PRESIDENT

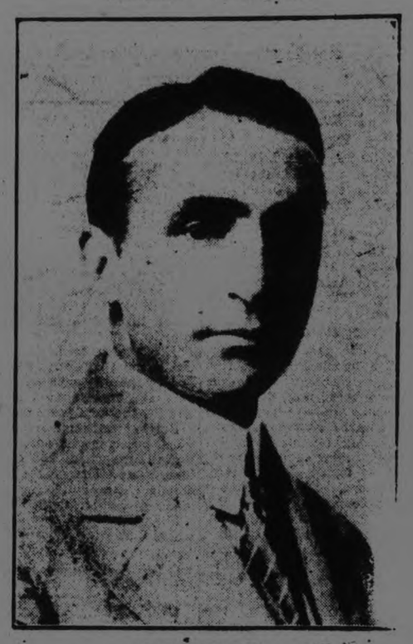

F. D. KERR, K.C.,
who was yesterday elected President of the Trent Waterway Development Association. Mr. Kerr has taken an active interest in the organization and was last year First Vice-President.

SIXTEEN HUNDRED YEARS AGO GENERAL COUNCIL OF CHURCH MET IN TOWN IN ASIA MINOR

On Same Date This Year Gathering is in a Toronto Concert Hall.

IS DEMOCRATIC

United Church General Council is Based on Equal Representation.

TORONTO, June 6.—(Canadian Press).—Sixteen hundred years ago, on June 10, A.D., 325, a General Council of the Church was in session at Nicaea, an ancient town in Bithynia, Asia Minor. On June 10, 1925, the General Council of the United Church of Canada holds its first session in a concert hall in Toronto. At Nicaea "the deeds sanctified the place." Of Toronto all may judge after the event.

The purpose of the General Council, which is about to convene in Massey Hall, Toronto, is to constitute and dedicate the United Church of Canada. As the first General Council of the United Church it will have to discharge such duties as have been prescribed for it by decision of the uniting churches. Its opening session will be religious rather than legislative in character.

The Council will be popular in its origin and representative of the leadership of the three uniting churches. Its powers will be strictly limited and defined by the terms of the Union. It will not have power to alter those terms. Its duties are specifically set forth in the "Basis" upon which the Congregationaliset, Methodist and Presbyterian Churches in this country have agreed to become organically one, and in the United Church of Canada Act, 1924.

Council's Composition.

Composition of this General Council, as of all subsequent General Councils, is based on equality of representation between ministers and laity. In the first Council there will be 150 members elected by the General Assembly of the Presbyterian Church in Canada, 150 members elected by the General Conference of the Methodist Church, 40 elected by the Congregational Union of Canada and 10 elected by the General Council of Union Churches.

These 350 members will be the only persons in attendance with voting powers or with rights to be heard except as a matter of privilege, although larger numbers of persons will be in the city of meeting for the occasion. All members have been elected in advance, and vacancies on the roll will be filled by the inclusion of alternate or reserve members to fill the gaps.

The roll of members, when signed by the presiding officer and the secretary or clerk of the bodies which elected them will be final and conclusive as to their status. Thus it will be seen that membership is on the basis of election by one or other of the uniting churches. Only as properly chosen representatives of the hitherto existing churches will anyone sit within the bar of council and only as officers of the present churches will the Moderator of the General Assembly, the President of the General Conference and the Chairman of the Congregational Union certify to their eligility and attendance.

The Union Churches to be represented in this first General Council of the United Church are those congregations in the West which have formed local union charges and banded themselves together for mutual benefit and for the furtherance of Union prior to the consummation of the more general union of denomination.

A Democratic Body.

Democratic, representative and with powers defined with some strictness, the General Councils of the United Church of Canada may be expected to continue the highest tradition of church parliaments.

The chief business of the first Council is to determine the number and boundaries of the conferences which are to be set up under provisions of the basis of Union. Another item will be to decide on the number of ministers and non-ministerial representatives to be chosen by the conferences to constitute the next General Council. Other things may be done by the first General Council, but these provisions for the convening of a second and subsequent Councils are imperative, according to the constitution of the United Church.

In case the first General Council is unable to complete its business in time, an adjourned session is provided for, such session to have the same powers as the first session. Everything done by the Council, except where contrary to the basis of Union or the United Church of Canada Act, will be valid until a second Council. This is provided because the first Council is to be composed differently from subsequent Councils. While its members have been selected as representatives of one of the three uniting churches, the members of all later Councils will be representative of the United Church of Canada.

Among the secondary powers to be exercised by the forthcoming General Council is that of appointing committees of enquiry into every phase of the United Church's work. These committees are to report, not to any adjourned session of the first Council, but to another General Council. This means that within two years a thorough survey of the institutions, funds and missions of the United Church may be completed and ordination undertaken.

So cautious a procedure in reorganizing the vast enterprises of the three uniting churches may be accounted for by the fact that the second General Council will have a far more direct mandate from the congregations constituting the United Church.

MOST OLD FOLKS REQUIRE A HEART AND NERVE TONIC

After middle age little sicknesses and ailments seem harder to shake off than formerly as the heart action becomes weak and uncertain and the nerves are not as steady as they were in the younger days.

Now is the time when all aged people who wish to maintain their health and vigor and retain their energy unimpaired should use

MILBURN'S HEART AND NERVE PILLS.

Mrs. M. O'Connor, Whitestone, Ont., writes:—"I have been troubled, most of my life, with shortness of breath, palpitation of the heart, and fainting spells. I was advised, by a friend, to try Milburn's H. & N. Pills, which I did, and at once found relief, and I have never had a really bad spell since. I am 80 years of age and I always keep them in the house, and feel that with their help I will see many years yet. I always recommend them to anyone who is suffering from heart trouble."

For sale at all druggists and dealers.

NEW REDUCING DIET

PARIS, June 6.—Lamb chops and pineapple compose the latest reducing diet of the elite of Paris. While on this diet one must eat no bread or vegetables. Tea is the only liquid prescribed.

PRESBYTERIAN CHURCHES

ST. PAUL'S PRESBYTERIAN CHURCH
"This do in remembrance of me."
Preacher To-Morrow:
Rev. R. J. M. GLASSFORD, B. D.
WINCHESTER, ONT.
11 A.M.—COMMUNION SERVICE. Subject, "GOD'S WONDROUS LOVE."
7 P.M.—Subject, "CHRIST IS GRACIOUS ENCOURAGEMENT."
3 P.M.—SABBATH SCHOOL.
WEDNESDAY, 8 P.M.—PRAYER MEETING
Musical Director, Martin B. Chenhall, A.R.C.O.
Soloist—Miss Greta LeBarr
A cordial invitation is extended to all believers to join with us in our Communion Service.

ST. ANDREW'S REV. J. W. GORDON, M.A., B.D., Minister
11 a.m.—"ABOUT A MAN WHO STAGGERED NOT" Romans 4:20.
7 p.m.—"THREE VERDICTS ON A MAN'S CONDUCT"
11 a.m.—SUNDAY SCHOOL
Meeting with morning congregation until 11.30
MR. JOHN CRANE, Director of Music
MRS. DOROTHY ALLAN PARK, Soloist

KNOX Corner Wolfe and Rubidge Streets
Rev. M. C. Mackinnon, M.A., B.D
296 King St. Phone 2243
SPECIAL SERVICES
10 A.M.—Church School, Brotherhood.
11 A.M.—"MARRED, BROKEN AND MADE AGAIN."
7 P.M.—"LOOKING BACK? NOT FIT FOR THE KINGDOM OF GOD"—'Tis our Lord's judgment.
8 P.M.—Brief W.M.S. Prayer Service.
Communion Next Lord's Day
Preparatory Service Friday Evening
MR. CHARLES PEAKER, Mus. Bac. (For.) Organist

TRENT WATERWAY ASSOCIATION ELECTS F. D. KERR PRESIDENT

Prominent Peterboro Lawyer Heads Sixth-Year Board of Directors.

OTHER OFFICERS

G. K. Fraser is Honorary President After Five Years' Executive Service.

The officers elected by the Trent Waterways Development Association at the meeting yesterday afternoon are: Honorary President, G. N. Gordon, K.C., M.P.; Honorary Vice-President, G. K. Fraser, Burleigh Falls; President, F. D. Kerr, K.C., Peterborough; First Vice-President, G. J. Overend, Orillia; Second Vice-President, W. M. Fowlds, Hastings; Secretary-Treasurer, Leon Fraser, Peterborough. The directors are Mayor W. A. Fraser, Trenton; Mayor A. J. Meyers, Campbellford; G. A. Coughlin, Hastings; Alderman R. N. Jones, Peterborough; J. Wells Fraser, Peterborough; W. J. Charlton, Lakefield; Reeve W. C. Moore, Bobcaygeon; John McCrae, Lindsay; Reeve Tiers, Fenelon Falls; J. Ross Beaverton; W. S. Boys, M.P., Barrie; T. W. Hewitson, Orillia; F. Staunton, Port Staunton; C. P. Stocking, Waubashene; E. V. Brown, Victoria Harbor; J. B. Maney, Midland; H. M. Warnock, Penetang.

A committee was appointed to draw up conditions and arrange for a trophy for the person catching the largest maskinonge caught in the Trent waterway.

GERMAN ARMY

(Continued from Page One.)

evacuation can speedily be effected."

The note then takes up Germany's complaints about non-evacuation of the Cologne zone. It declares the allies intend scrupulously to observe the terms of article 429 of the peace treaty, and declares the Allies cannot leave unchalelnged the German allegation that the non-evacuation of the Cologne zone on October 1 constituted a measure of reprisals. Furthermore, the Allied governments do not admit their decision was an act of severity out of all proportion to the imporance of military bligations still remaining unfulfilled.

Military Activity

In this connection the note points out new serious infractions of the treaty committed by Germany. These are the incorporation in the Reichswehr of short-term voluntary recruits, the authorization of numerous associations to carry out the military training and the encouragement of certain kids of factories.

The note concludes with an earnest appeal to the German government to "liquidate with the necessary goodwill all outstanding matters, the settlement of which controls the gravity of the situation. This is the only way by which the German government can in its own words, bring alleviation to Germany by liberation of a portion of the occupied territory.

MANY OLD JAPANESE NONAGENARIANS

TOKIO, June 6.—(Associated Press).—In connection with the imperial gifts distributed to persons over 90 years of age, on the occasion of the royal silver wedding, the authorities found 19,500 persons in Japan who were eligible. Sixty per cent. of these were women. Two women, 111 years of age each, held the longevity record.

COMING OUR WAY

LONDON, June 6—Special cheap trips to Canada and America this summer are being advertised by steamship companies. For slightly less than $200, a tourist can get a round-trip steamship ticket and spend five days in the United States with hotel expenses paid.

THE FIRST ONE.

"You are the first man I have ever loved!"

"I know it, my dear!"

"How delightful! You are also the first man who ever believed it."—Le Rire, Paris.

5 Reasons why you should wear WOODS HATCHWAY
HAS NO BUTTONS

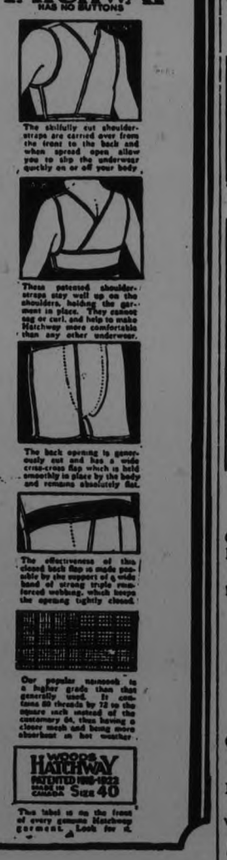

The skilfully cut shoulder-straps are carried over from the front to the back and when spread open, allow you to slip the underwear quickly on or off your body.

These patented shoulder-straps stay well on the shoulders, holding the garment in place. They cannot sag or curl, and help to make Hatchway more comfortable than any other underwear.

The back opening is generously cut and has a wide criss-cross flap which is held smoothly in place by the body and remains elastically flat.

The effectiveness of this closed back flap is made possible by the support of a wide band of strong triple reinforced webbing, which keeps the opening tightly closed.

Our popular nonsuch is a higher grade than that generally used. It contains 50 threads by 72 on the square inch instead of the customary 64, thus having a closer mesh and being more absorbent of heat and weather.

WOODS HATCHWAY PATENTED 1909-1923 MADE IN CANADA Size 40

Two label is on the front of every genuine Hatchway garment. Look for it.

ANGLICAN.

ST. JOHN'S CHURCH.

Rev. R. C. Blagrave, L. D., Vicar.
Trinity Sunday.
8.30 a.m., Holy Communion.
11 a.m., Holy Communion and sermon.
3 p.m., Sunday school and Bible Classes.
7 p.m., Evensong and sermon.
Frederick G. Mann, Organist and Choirmaster.

MURRAY STREET BAPTIST CHURCH
REV. C. W. ROSE, D.D., Pastor
11 A.M.—"CHRIST AND FEELING"
Church and Sunday School
7 P.M.—"FOUR THINGS UNSHAKEN"
Pastor Will Preach Morning and Evening
8 P.M.—COMMUNION AND RECEPTION OF MEMBERS
This is the Lord's table. All who are sincerely seeking to follow Him are welcome.
Solo by Dr. S. J. Graham Miss Bessie Elcome, Organist

PARK ST. BAPTIST CHURCH
REV. NORMAN R. McLEOD, B.A., Pastor.
11 A.M.—"THE GLORY OF THE CHURCH"
Lord's Supper at close of Morning Worship at which every member is expected to attend.
CLOSE OF PASTOR'S FIRST YEAR
3 P.M.—SUNDAY SCHOOL AND BIBLE CLASSES
7 P.M.—"WANTED, A MAN"
Canadian Order of Foresters in attendance.

GEORGE STREET CHURCH
Rev. W. Harold Young, M.A., B.D., Pastor.
The Preacher at Both Services To-Morrow will be
Rev. H. M. MANNING
Soloists for Tomorrow
Miss Daisy Murray
Mr. Vaughan Walker.
Music under direction of John H. Renwick

TRINITY METHODIST CHURCH
REV. A. J. LANGFORD, PASTOR
SERVICES AT 11 A.M. AND 7 P.M., AS USUAL
Rev. Dr. R. W. Ross of Fort Massey Presbyterian Church, Halifax, will preach at both services. Dr. Ross is a Commissioner to the General Assembly now meeting in Toronto.
P.M. MUSIC
Anthem, "Sanctus, Holy, Holy, Holy" (Gounod)
Soloist, Mrs. H. H. Doig
Soprano Solo, "In the Night Shall My Song Be of Him" (D. Buck)
Mrs. Geo. H. King
Violin Solo, "Andante" (Lalo)
Miss Edwina Palmer
Anthem, "Just As I Am" (Bowles)
GEO. H. KING, Organist and Choirmaster

Mark Street Methodist Church
REV. R. BAMFORTH, B.A., Pastor 378 Mark Street
Special song service tomorrow evening entitled "His Mother's Sermon" will be given by the choir, including solos, duets and anthems. All welcome.
Victor Boorman, Organist and Choir Leader ALL WELCOME

ST. JAMES Rev. J. D. Richardson, M.A., Minister. 163 Romaine, 'Phone 465
The Church School Meets at 9.45 A.M.
REV. W. H. BUCKLER WILL CONDUCT THE MORNING AND EVENING WORSHIP AT 11 A.M. AND 7 P.M.
A welcome for all who enter within our portals.
A place for all who enter the life of our Church.

BETHANY TABERNACLE
OF THE CHRISTIAN AND MISSIONARY ALLIANCE, GEORGE ST.
10.00 a.m.—"The Father's Love Poured Out."
7.00 p.m.—"Awakening Out of Sleep."
The pastor will preach morning and evening
Prayer Service Thursday evening You are Welcome
You will find a welcome here. Rev. R. Keith Mills, pastor.

GOSPEL HALL
Sunday School Rally - - - - 10 a.m.
Watch for the Picnic Soon!
Worship Meeting - - - - - 11 a.m.
SONG SERVICE
CENTRAL PARK AT 8.15 p.m.
GOSPEL MESSAGE IN THE HALL—7.00 P.M.

ST. LUKE'S CHURCH.

Cor. Rogers and Robinson Streets.
Rev. Geo. J. Bousfield, B.A., Rector.
Services at 8 a.m., 11 a.m., and 7 p.m.
Sunday school, 3 p.m.
Holy Baptism by Appointment.

ALL SAINTS' CHURCH.

Rev. J. D. Paterson, Rector.
Trinity Sunday.
11 a.m., Holy Communion.
3 p.m., Sunday school and Bible Classes.
7 p.m., Evening Prayer.
Letters to the Seven Churches—No. 7, Thyatira.
The rector will preach at both services.

ST. GEORGE'S CHURCH.

(Rev. J. L. Hughes, Rector.)
Braidwood Avenue — South Peterborough.
Trinity Sunday.
10 a.m., Sunday school.
11 a.m., Litany and Eucharist.
7 p.m., Evensong.

ROMAN CATHOLIC. ST. PETER'S CATHEDRAL

Low Masses: 7.30 and 9.00 a.m.
High Mass: 10.30 a.m.
Vespers: 7.00 p.m.

MISCELLANEOUS. TRUTH MISSION.

REV. DAVID McKEE, PASTOR.
Sunday school, 9.45 a.m.
Morning service, 11 a.m.
Morning subject, "Grieve not the Holy Spirit."
Evening service at 7 p.m.
Evening subject, "He Knoweth Them."
You are cordially welcome to these meetings.

ASSEMBLY HALL.

Christians gathered in the name of the Lord Jesus, will D.V. hold meetings, as follows:
Sunday: Sunday School, 9.45 a.m.; Breaking Bread, 11 a.m.; Gospel Meeting, 7 p.m.
Wednesday: Prayer Meeting, 8 p.m.
All are very cordially invited.
"Ye must be born again."—John 3: 7.

FREE METHODIST CHURCH.

296 Aylmer Street.
Sunday services at 11 a.m., and 7 p.m.
Missionary Meeting, Tuesday, at 8 p.m.
Rev. E. J. Lee, D.E., in charge.
Rev. F. A. Daw, pastor.

The Evening Examiner

PHONES—Editorial 1601. Business Office, 1600. Private Branch Exchange to all Departments.

The Examiner is a member of the Audit Bureau of Circulation.

The Daily Examiner, published every lawful evening, by The Peterborough Examiner, Limited. Office, 419 George street. $6.00 per year, delivered in city; out-of-town subscribers, by mail, $4.80 a year.

The Weekly Examiner, published every Thursday. Subscription price $1.50 a year.

U. S. REPRESENTATIVES

Special U. S. Representatives—W. H. Stockwell, 629 People's Gas Building, Chicago, Ill.

New York—Chas. F. Miller, 225 Fifth Avenue.

Advertising Rates on application.

R. M. GLOVER, Managing Director.

SATURDAY, JUNE 6, 1925.

AN OLD CITIZEN PASSES.

The sudden passing of old and well-known citizens is furnishing Peterboro people with a tragic demonstration of the uncertainty of life.

The Angel of Death has been unusually busy among prominent residents, the demise of Mr. Richard Sheehy, closely following upon the sudden taking off of Dr. F. L. Robinson and Mr. W. E. Conway, coming as a fresh shock to a community already depressed at the loss of valuable citizens.

Mr. Sheehy, a life-long resident of Peterboro, enjoyed the affection and regard of a peculiarly large circle of friends.

A prominent contractor, his name had been associated with the erection of some of the city's largest buildings, and his relationship with his associates in business and with his employees were always as happy as was his association with citizens generally.

Genial, friendly and charitable, Richard Sheehy was a most popular resident, and his death will be received in many circles with a distinct sense of personal loss.

THE CADET INSPECTION.

Even Miss Agnes MacPhail, M.P., nervous as she is about the development of a spirit of militarism in Canada's schools, could not have failed to be impressed by and to enjoy the inspection of Peterboro's Collegiate Institute and Public School cadets yesterday.

There was nothing that savoured of the goose-step in the affair, but there was much to suggest a clean-cut, healthy, virile manliness in the spectacle of hundreds of boys taking part in the manoeuvres.

No one could look at the honest, wholesome faces of these boys and feel dubious about Canada's future.

A city's best asset lies in its children, and spectators at yesterday's inspection, if they had any imagination at all, must have felt that Peterboro is indeed rich in its potential citizenship.

The behaviour of the boys from the smallest lads up to those approaching the threshold of manhood was splendid throughout.

The cadet movement, if it had done nothing else for them, had instilled in them some idea of discipline, of respect for those in authority, and in these days when children seem to have more license than is good for them, it is well that there should be some counteracting influence.

In fact, Miss McPhail and those who think with her notwithstanding, it may be claimed with a good deal of reason that the cadet movement, if only because of the discipline it teaches, is well worth the money that is expended upon it.

AN ELECTION COMING?

All signs seem to indicate that an early appeal to the country by the Federal Government may be expected.

The success of Premier Dunning in Saskatchewan, where the Progressive and Conservative forces were badly beaten, will undoubtedly lead to a fresh demand upon the Ottawa administration to put their fortune to the test, and the snowing under of Mr. Meighen's high protection resolution will add pressure to that demand.

The resolution itself is, in fact, another evidence that an election may not be far off.

It is patent that Mr. Meighen did not expect any other reception for his motion than the vote it actually received.

In other words, he was not appealing to the House, but to the country, and his high protection resolution and the speech with which he endorsed it were intended for no other purpose than for use in the campaign he seems to regard as inevitable.

With the Progressive leader warning his followers to keep their powder dry, Government members unusually active in making speeches throughout the country, candidates being nominated here and there and the Conservative leader sounding his high protection slogan in the face of a hostile House, there is reason to believe that before the next visit of Santa Claus the electors of Canada may have a chance to mark their ballots in a general Federal election.

A SUCCESSFUL ORGANIZATION.

The Trent Waterway Development Association, a union of the municipalities along the route of the Trent Canal and organized in 1920 for the purpose of advertising the charms of this district, is worthy of the nice things said about it by its President, Mr. G. K. Fraser, in his address yesterday.

The association has not only accomplished much for this district by attracting thousands of tourists, but it has done considerable for other sections of the Province by blazing the trail for the organization of similar associations elsewhere, and finally, by being responsible for the establishment of the new Province-wide Ontario Tourists' Association, which is expected to do on a large scale what the Trent Waterway Association has been successful in effecting along the route of the canal.

The officers of the association deserve all credit for the progress that has been made.

They have had to work in the face of somewhat lukewarm support from the municipalities served by the association, whose grants have not been as substantial as they might well have been in view of the fact that the financial aid supplied was an investment from which rich returns have been received.

The city of Peterboro, the largest municipality along the canal, and by reason of its location certain to reap a full share of the revenue from an increased tourist traffic, whether by water, motor or railway, it must be confessed has not been as generous in its attitude toward the organization as some other centres, having regard to the difference in population.

However, the association has carried on successfully and is today able to point to concrete results of its energetically executed policy of publicity for the Trent Waterway.

The Made-in-Peterboro Show ends tonight, but the community spirit it has developed should live on.

STABILITY IN TRADE.

The Financial Post is authority for the view that we have reached a state of relative stability in the matter of prices. If that judgment is sustained by the course of events, it will be a happy ending to rather a long period of uncertainty; and uncertainty is always an exceedingly adverse factor in the trade situation, says the Kingston Whig. It is perhaps unreasonable to look for the persistence of $2 wheat, or even $1.90 wheat; but all competent authorities on the subject are agreed that low levels are improvable for an indefinite period. That will mean much to Canadian commerce in general; for our agricultural interests are basic.

There is a more or less general expectation that fair prices for farm products will have a favorable effect on all branches of trade; and that is a sound view to take. The improved purchasing power of the farmers is fundamental, and back of that is the psychological influence of comparative prosperity. Since 1920 the rural communities have been depressed, both financially and mentally. That state of discouragement was reflected in practically all channels of commerce. It spread to the political field, and led to ugly, even if silly and meaningless, talk about secession. It would therefore be a very happy thing indeed if the betterment in market values which has taken place, and which seems likely to endure, should be the one thing needful to restore universal confidence and cheerfulness.

The Post evidently takes an optimistic view as to the outlook. Summing up a review of all the factors in the trade situation it says:

"Retail and wholesale business has not changed materially, although the volume of sales is reported to be very satisfactory in certain trades. The increase in grain and livestock prices is having a beneficial effect on Western business, and collections there continue to improve. Sales programmes are being pushed with greater than ordinary effort through instalment sales and other methods. For the most part, the crop outlook in the West is excellent. Moisture is abundant in most sections, and the outlook for a large fruit crop is favorable."

Of course, the foreign situation comes in as a strong qualifying force. Our foreign trade is very important. But, happily, prospects in Europe are steadily growing brighter. They were very dark until Germany accepted the Dawes plan; and there are still grounds for anxiety in certain directions—France for one. On the whole, however, steady and real progress toward the strengthening of fundamentals is taking place. Great Britain's return to the gold standard is pivotal. It is bound to have a steadying effect on all Europe. Therefore, while we should all be immensely heartened by the betterments which have occurred in the domestic realm, we must not take our eyes off the situation abroad.

FIGURES ON BETTING.

A writer in the New York Herald-Tribune last Sunday made the arresting calculation that a billion dollars was wagered annually on horse races in the United States and Canada. This included both the betting at the tracks, which in most places is legal, and the illegal handbook betting, which seems to have permeated almost every centre of population. The total was made from official figures and from estimates by racing men. It means that 120,000,000 people, the populations of the United States and Canada together, wagered a billion dollars on their judgment or lack of judgment in about the most risky investment so far devised.

It is interesting to see how Ontario fared in this billion-dollar gamble. Calculating the population of this Province at three millions, our pro rata share of the billion would have been $24,000,000. That is, if the people of this Province had bet on horse races in just the same proportion as the people all over the two countries we would have wagered $24,000,000. Instead of that amount, big enough in itself, there was wagered at the race-tracks alone in this Province last year $34,000,000. This is aside from the handbooks, which operate all the year round, instead of only during the racing season. Some time ago a modest estimate of the amount placed on horses through the handbooks in Ontario was given at $15,000,000 annually. This estimate has never been challenged, so far as we have noticed. That would bring Ontario's horse-race betting total to $49,000,000 last year. The average over two countries would allow Ontario $24,000,000 for betting, but so dearly do the people of this Province love the chances of a horse race, or the more doubtful chances with the handbooks, that they just doubled the average.

The New York Herald-Tribune authority gives the annual amount bet in Britain as $750,000,000. Giving Britain a population of 45,000,000, this figures out just about the same proportion as in Ontario. In Britain leaders of thought are gravely concerned at the spread of betting, and yet the statistics show that the people there are no worse in this respect than we are right here in Ontario with regard to the actual amount of money wagered. Doubtless many smaller bets are made in Britain than in this Province, indicating that more people are participating, but no person who has gone in and out among Ontario folk during the past few years could have failed to notice the increasing desire to place a few dollars on the horses.

Admitting that it is an Anglo-Saxon characteristic to back one's judgment with money, it will be conceded that Ontario is rather straining the characteristic when betting here is twice that of the average over two countries on this continent. Without moralizing over the spectacle of $49,000,000 being wagered on horse races annually, it can at once be stated that such wagering is an economic drain which the people of this Province cannot afford. Of course, some of it comes back to those who bet. There are winners at every race-track, and sometimes even with handbooks, but the greatest plungers are unanimous in their verdict that no person "can beat the horse, no matter how much money you have."

The betting evil in Canada and in Ontario calls for a drastic remedy. The best measure of prevention is to forbid the publication of betting odds or prices. The publication of these odds or prices placed daily after the names of winning horses is the constant incentive to bet. So long as these are published in racing sheets or daily papers, so long will the betting evil exist and grow, and so long will handbook agents play their wasteful trade in every city, town and village. The Globe believes that the passage in the Lapointe bill at Ottawa, which is designed to prevent such publication, is an economic necessity for this country, and, as such, urges its passage at the earliest possible moment.—Toronto Globe.

EDITORIAL NOTES AND COMMENT.

A few Sundays with as much heat as the present week has afforded would give the people a chance to realize how hard the Council's decision in regard to Sunday baking hits them.

Wise and Otherwise.

We like spring better than we like fal because you can't make cranberry shortcake.

Saw a hot dog yesterday with its tongue hanging out.

Bobbed hair is all right. We know it is because a professor of psychology says it isn't.

Movie star is wearing a snakeskin muffler. It's all right, but what's the snake wearing?

German sculptor is making a bust of Hindenburg. The French might enjoy a bust of Hindy.

Chinese soldiers refuse to fight in the rain. It does dampen one's enthusiasm.

Professor says society girls are ignorant. Then it's even. They say professors are ignorant.

Love is heart trouble, the only cunre being matrimony.

Those thinking they are better than others should be more careful with their thinking.

History doesn't repeat itself. It stuters, that's all.

Many a goat grows up and becomes lamb chops.

There are no bigger fish in the ocean that have gotten away.

(Copyright, 1925)

RADIO PROGRAMMES

SATURDAY, JUNE 6

EVENING PICK.

From early evening to early morning, choice entertainment will float through the air from the following stations:

KGO (361.2) 8 P.T.—Scandinavian folk music.

WCCO (416.4 8.30 C.T.—South Dakota program.

WIP (508.2) 7 E.T.—Gilbert and Sullivan's musical comedy, "The Gondoliers."

WTAM (389.4) 12 E.T.—Midnight nite cap frolic.

KHJ (405.3) 11 P.T.—Shriners' band concert. Also broadcast by KFI (467).

WEAF, NEW YORK—492.

8.15 p.m.—Huyler's Four.
9.25 p.m.—Mascato Voca l Ensemble.
10.30 p.m.—Humorous Half Hour.
11.00-12.00 p.m.—Hotel Pennsylvania Orchestra.

WNYC, NEW YORK—526.

7.35 p.m.—Chateau Four.
8.30 p.m.—The Kessler Ensemble.

WJZ, NEW YORK—455.

7.00 p.m.—Music.
8.15 p.m.—Opera "Martha."
10.30 p.m.—Rue de la Paix Orchestra.

WGBS, NEW YORK—316.

7.10 p.m.—Amphions Orchestra.
7.30 p.m.—Vessey Concert Orchestra.
10.30 p.m.—California Ramblers.

WOR, NEWARK—405.

7.30 p.m.—Serenaders Plectrum Quintet.
11.00 p.m.—Ciro's Orchestra.

WIP, PHILADELPHIA—508.

8.00 p.m.—Operetta, "The Gondoliers."
10.05 p.m.—Benajmin Franklin Orchestra.

WCAU, PHILADELPHIA—278.

10.30 p.m.—Musical Architects.

WGY, SCHENECTADY—380.

10.00 p.m.—Hotel Van Curler Orchestra.

WRC, WASHINGTON—469.

11.00 p.m.—Hotel Mayflower Orchestra.
11.30 p.m.—Crandall's Saturday Nighters.

KDKA, PITTSBURGH—309.

9.45 p.m.—Band.

WCAE, PITTSBURGH—461.

8.30 p.m.—Concert.

CKAC, MONTREAL—411.

10.30 p.m.—Red Jackets Orchestra.

WTAM, CLEVELAND—389.

7.00-8.00 p.m.—Dinner music.
9.00 p.m.-1.00 a.m.—Music.

WKRC, CINCINNATI—422.

11.00 p.m.—Classical and popular music.
12.00 p.m.—Special meatures.

WSAI, MASON, OHIO—326.

5.00 p.m.-5.00 a.m.—Second anniversary and dedication program.

WHAS, LOUISVILLE—400.

9.30-11.00 p.m.—Concert; news.

WSB, ATLANTA—428.

10.00-11.00 p.m.—Music.
12.45 a.m.—Skylark program.

A THOUGHT.

"GET AWAY FROM THE CROWD."

Robert Burdette, in a talk to young men said:

"Get away from the crowd for a while, and stand and think. Stand on one side and let the world run by, while you get acquainted with yourself and see what kind of a fellow you are. Ask yourself hard questions about yourself. Ascertain, from original sources, if you are really the manner of man you say you are; and if you are always honest; if you always tell the square, perfect truth in business details; if your life is as good and upright at eleven o'clock at night as it is at noon; if you are as good a temperance man on a fishing excursion as you are on a Sunday School picnic; if you are as good when you go to the city as you are at home; if, in short, you are really the sort of man your father hopes you are and your sweetheart believes you are. Get on intimate terms with yourself, my boy, and believe men, every time you come out of one of those private interviews you will be a stronger, better, purer man. Don't forget this, and it will do you good."

CATTLE, GRAIN AND PRODUCE

Peterboro—Toronto—Montreal
Winnipeg

RETAIL.

Fruit.

Bananas, 30-50c doz.; 2 lb. 25c; oranges, 30-90c dozen; grape fruit 2 to 3 for 25c; lemons, 25-40c doz. Cooking Spies, $1.25 k.; Ben Davis, 25c pk.; Table Apples, 60c doz.; cooking figs, 2 lbs. 25c; layer figs, 30-40c lb.; dates, 9-15c lb.; pineapples, 15-35c each, $2-$5.50 doz.; cocoanuts 10-20c each; strawberries, 20c pt.; cherries, 85c-$1.00 lb.

Vegetables.

Potatoes, 2 pks. 25c; beets, 40 pk; new beets, 2 bunches 25c; carrots 15-25c peck; new carrots, 2 bunches 25c; paranips, fresh dug, 25c peck; turnips, 5c each, 10-15c peck; green onions, 5c bunch; Bermuda onions 10c lb.; cooking onions, 4-8c lb.; cabbages, 5-15c; new cabbage 10c lb; leaf lettuce, 5c bunch; head lettuce, 15c-25c; celery, 15-35c bunch; parsley, 5c; tomatoes, 15-30c lb.; hothouse, 50c lb; peppers, 3 for 25c; cauliflower, 35-60 cents; spinach, 20 cents a lb., 70 cents a peck; string beans, 25c lb.; hothouse cucumbers, 15-35c each; Florida cucumbers, 5-15c each; rhubarb, 5c bunch; radishes, 10c bunch; endive, 25c a lb; asparagus 15c bunch; egg plant, 40c; green peas, 30c qt.,; new potatoes, 20c measure, 75c pk.

Nuts

Mixed, 25c lb; peanuts in shell, 35c lb; shelled walnuts, 49-60c lb; broken walnuts, 45c lb; whole halves, 70c; California budded, 50c lb; shelled almonds, 50-70c lb.; Brazil nuts, 25c lb.; pecans, 85c lb.

Dairy Products.

Butter — Creamery, 35-40c lb.; dairy, No. 1 30c, No 2 28c, choice 35c; baking, 25c; lard, 28c; shortening, 18-20c lb.

Eggs—27c doz.

Cheese—25-40c lb.

Honey.

Sections—Clover, 25-30c.

5-lb. pail honey — Clover, 83c; amber, 53c.

Fish.

Salmon trout, 25-30c; sea salmon 20-25c; red salmon 25-30c; whitefish 20-25c; kippers 25c; kipperines, 30c lb; haddies 20-25c; fillets, 20-25c; fresh and sea herrings 10c lb; salt herrings, 45c dozen; halibut, 25-30c; codfish, 15c lb.; fresh cod, 20-25c lb.

Meats.

Beef, 10-25c lb; veal, 15-30c; lamb, 15-35c; mutton, 10-25c; pork, 15-30c; bacon, 35-65c; sausage 18-20; chicken 25-30c lb.

Flour.

Flour, half barrel, $5.25; pastry flour, 24-lb. bag, $1.00-$1.15; bread flour, 24 lb. bag, $1.35.

WHOLESALE.

Grain.

Fall wheat, $1.30 bushel; spring wheat, $1.25 bushel; oats 47c; rye $1.00; barley, 65c; buckwheat, 65c.

Hay, Bran, Etc.

Hay, baled $16-$17; loose, $15-$16; straw, baled $8; bran, $28 ton; shorts, $30.

Hogs.

Live hogs, thick, smooth, $12.25 cwt. select graded, $13.50; dressed, head on, $18.50; head off, $19.50.

Hides and Wool.

Hides—Cow, 7-8c lb.; horse, $3.50 $4.00 each; calf skins, 15c lb.; sheep skins, $1.75-$2.50; shearlings, 25-50c each.

Wool—Coarse, 21c lb.; medium, 22c; fine, 23c; rejects 14c.

TORONTO LIVESTOCK.

TORONTO, June 5—Trade opened on Monday with a good active demand for cattle, both export and domestic. Local packers were in the market for heavy fat beef cattle, and for a time were competing with the export buyers for the heavy steers. As a result of active trading for the first two markets, and up to noon hour of Wednesday, prices were firmer at an average of 25c higher than last week's average on choice butcher stuff, and from 15c to 20c higher for export. From Wednesday noon the market slackened and and the earlier prices getting back to about level with last week's average.

The export trade for the week was better than for some weeks past and as space is expected to be available, the trade should continue active for the next few weeks.

Butcher cattle trade has continued good, but it is just possible that the prevailing spell of hot weather may have some effect on the market and shippers are advised not to go too heavy and overloading the market.

Shippers of hogs are also especially warned about overloading hogs on the cars. Already quite a few dead hogs have been found in the cars on arrival here.

PERTH CHEESE 17 15-16 LB.

PERTH, June 5—The offerings of the Board were 1,331 boxes of Colored Cheese and all sold at 17 15-16c per lb., which price shows an advance of 5-16c per lb. as compared with a week ago, and 2 7-16c per lb. above the same date last year when 1,316 boxes sold at 15½c per lb.

QUEBEC CHEESE PRICES

CHICOUTIMI, June 5 — At the meeting of the Board 160 boxes of cheese were offered and sold at 16 15-16c per lb.

IROQUOIS, June 5—At the session of the Cheese Board 890 boxes were boarded of which 550 boxes were white and 343 boxes colored. The bidding started at 17¾c to 2c per lb. and advanced to 17⅞c to 2c per lb. with a year ago when 589 boxes sold at 16c per lb.

MONTREAL PRODUCE

MONTREAL, June 5—Little export business was transacted on the Montreal grain market today owing to the fact that prices bid were out of line with local views.

The receipts of cheese were 14,244 boxes, as compared with 8,380 for the same day last week, and 4,940 for the corresponding day a year ago. The feature of the trade continues to be the strength prevailing in the markets at counrty points and the offerings at Pictou sold at an advance of 3-16c per lb., as compared with a week ago in spite of the indifferent attitude of foreign buyers and the lower prices ruling on spot. The volume of business here was small.

EGG MARKETS

OTTAWA, June 5—Receipts continue to be much below this period a year ago and in consequence supplies of some grades are not very plentiful. Some dealers state they are not getting sufficient to meet their requirements.

CHICAGO GRAIN

CHICAGO, June 5 — Scorching weather and reports of widespread damage to crops hoisted the wheat market today to a new high price record both for September and December delivery. Heavy profit-taking sales, however, wiped out most of the gain. Wheat closed unsettled at quarter to half cent advance, July 1.68½ to 1.68¾ and Sept. 1.64¾ to 1.64⅞, with corn ranging from ¾ decline to an equal upturn, oats ¾ to 1¼c higher and provisions varying from 32c set-back to a rise of 10 cents.

STERLING RATES

MONTREAL, June 5—Sterling exchange rates were quoted here today as follows:

Sterling Demand—4.83½
Sterling Cables—$4.86.

ONTARIO CHEESE AUCTION

MONTREAL, June 5—At the United Dairymen Cooperative Auction Sale of cheese held here today there were 2,540 boxes of Ontario cheese offered and the price bid for the different lots of No. 1 white and colored was 18 3-6c per lb. with 18¼c per lb. asked. This bid price was ¾c per lb. higher than a week ago.

ANOTHER BOMB PLOT.

Priests to be Implicated in Attempt to Kill King Alfonso.

BARCELONA, Spain, June 5 (Canadian Press)—Series of bomb plots to kill Alfonso has been revealed and sovereigns return to Madrid is being postponed. Fourteen arrests have been made.

Priests Arrested

LONDON, June 5 (Canadian Press)—A despatch to the evening from a point on the Franco Spanish border says it is reported that a bomb was found in Barcelona Cathedral just before Alfonso attended mass there. The despatch says four priests were arrested.

READ THE WANT ADS.

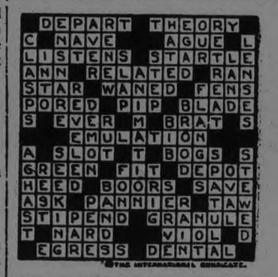

SOLUTION OF YESTERDAY'S CROSSWORD PUZZLE.

CROSS-WORD PUZZLE

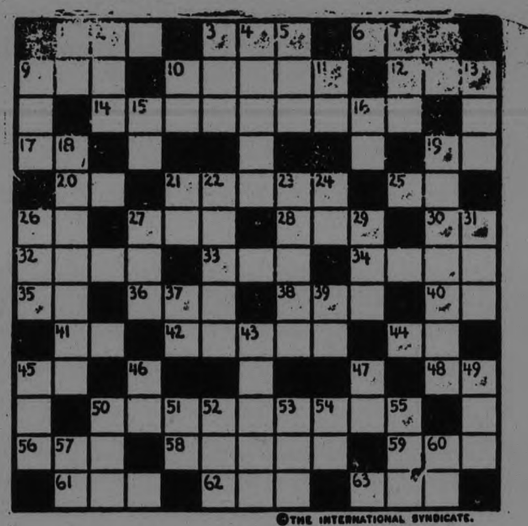

©THE INTERNATIONAL SYNDICATE.

SUGGESTIONS FOR SOLVING CROSS-WORD PUZZLES

Start out by filling in the words of which you feel reasonably sure. These will give you a clue to other words crossing them, and they in turn to still others. A letter belongs in each white space, words starting at the numbered squares and running either horizontally or vertically or both.

HORIZONTAL

1—A girl's name
3—Existed
6—Consumed
9—A great prophet of Israel (abbr.)
10—Spanish port from which Columbus embarked, 1492
12—Help
14—A day of the week
17—Preposition
19—Pronoun
20—Upon
21—What stout people are often called
25—"For Example" (Latin—abbr.)
26—Afternoon (abbr.)
27—To oscillate
28—A minister's title (abbr.)
30—Point of compass (abbr.)
32—Sacred bull worshipped by ancient Egyptians
33—Unit
34—To declare
35—An American island group (abbr.)
36—Gained
38—Girl's name
40—Conjunction
41—Exclamation of surprise
42—Pair of units (pl.)
44—Four pecks (abbr.)
45—Preposition
46—Thus
50—Island off S. W. Coast of Canada
56—Large body of water
58—Ringlets
59—Colored liquid used in printing
61—Everything
62—The science of insects (abbr.)
63—Prefix meaning "from; away"

VERTICAL

1—Like
2—Craw of a bird
3—Pale
4—Active
5—Distress signal at sea
7—Firth on east coast of Scotland
8—East Indies (abbr.)
9—Girl's name
10—Paid (abbr.)
11—N. W. State of U. S. (abbr.)
13—Dowry
15—A type measure
16—Indefinite article
18—Inking pad of lithographic printer
19—Resembling fire
21—Musical note
22—Intense suffering
23—To step
24—Pronoun
26—Soft food for babes
27—Point of compass (abbr.)
29—Large wagon
31—To go wrong
37—Not even (simplified spelling)
39—A province of Canada (abbr.)
43—To ornament
45—Pronoun
46—Southern State of U. S. (abbr.)
47—Prefix meaning "back; again"
49—Very familiar tree
50—A kind of lace (abbr.)
51—South Atlantic State of the U. S. (abbr.)
52—A long braid of hair
53—Latin for preceding month (abbr.)
54—Latin for "against" (abbr.)
55—To tear with violence
57—Each (abbr.)
60—Negation

The solution will appear in Monday's paper.

Drafts and Money Orders

Drafts, domestic and foreign money orders, in any amounts, require only a few moments to prepare and are a safe and convenient form of remitting money.

With many branches throughout Canada and correspondents in all parts of the world, The Bank of Nova Scotia has the best of facilities for handling your remittances.

THE Bank of Nova Scotia

ESTABLISHED 1832

Paid-up Capital $ 10,000,000
Reserve - - 19,500,000
Total Assets - 225,000,000

J. W. Fraser, Manager, Peterborough

840

BEST THAT'S MADE IN EVERY GRADE

Resurface your old floors with

SEAMAN-KENT HARDWOOD FLOORING

TRANSFORM any unsightly surface by adding a floor of lasting beauty Be sure to insist on Seaman Kent Hardwood Flooring. Its careful kiln-drying will ensure durability. Its excellent milling will make laying easier. The name Seaman Kent Hardwood Flooring will guarantee 100% satisfaction in every respect at a low cost that will surprise you—in woods and grades to suit every taste—prices for every purse. Get an estimate.

PETERBORO LUMBER COMPANY, LIMITED

Sole Distributors

Phone 545

163 Hunter Street

D87

SEAMAN-KENT HARDWOOD FLOORING

A MARTYR TO CONSTIPATION

"Fruit-a-tives" brought early relief

MRS. C. W. THOMPSON

"I first heard of "Fruit-a-tives" through a friend of mine living in St. Johnsbury, and as I was troubled with very high Blood Pressure and Constipation, I decided to try the fruit treatment. The result is that I am feeling very much better, and I am glad to recommend "Fruit-a-tives" to anyone". Mrs. C. W. Thompson, Lyndonville, Vermont.

All your physical and mental energy is drawn from your blood stream. If the bowels and kidneys do not function properly, poison enters the blood-stream, and the heart, brain and nerves are all affected. "Fruit-a-tives" clear the system of all waste matter, purify the blood and tone up the whole system. They are made from the intensified juices of luscious healthful fruits combined with tonics. Sold everywhere 25c & 50c.

ESCAPED CHARGE OF MANSLAUGHTER

Lambton County Council Asks Attorney-General to Investigate.

SARNIA, Ont., June 6.—The Attorney General of Ontario is requested to have a thorough investigation made as to why James Burns of Detroit, was only charged with criminal negligence in connection with the death of nine year old John Henry Bunyan of the town of Petrolia on May 2, in a resolution passed by the Lambton County Council Friday.

The resolution also points out the finding of the coroner's jury that the boy came to his death through the actions of James Burns. The proposer of the resolution, Reeve A. E. Shaunesey, of Petrolia, told the council that he had been informed that a charge of manslaughter had been written out by the high constable but it had been put aside by somebody for some reason or other and that what was the resolution was aimed to find out. The Bunyan boy died of injuries received after he had been struck by an automobile said to have been driven by Burns. The latter pleaded guilty to a charge of criminal negligence and was sentenced to from 3 to 6 months. A similar resolution was recently passed by the Petrolia town council.

BROUGHT 624 FAMILIES.

Canadian Colonization Association's Work Last Year.

EDMONTON, Alta., June 6. (Canadian Press).—Six hundred and twenty-four families from across the ocean settled in the West, 187,000 acres of land sold in the fiscal year ending May 31, is the record of the Canadian Colonization Association, of which Col. J. S. Dennis, vice-president of the Canadian Pacific Railway, is the president, according to figures given out here yesterday by the manager, T. O. F. Herzer, of Winnipeg. This organization has been working steadily in bringing new settlers to the West under the auspicse of the Canadian Pacific Railway, and at the present time an average of sixty families a month are [illegible] settled.

A daily treat

H.P. sauce

the more you use the more you like it.

MEN ARE LIVING MUCH TOO FAST

Leaders of Commerce Die at What Should Be Prime of Life.

DOCTORS MEETING.

LONDON, June 6.—Presiding at a dinner given by the Pilgrims in honor of the visiting Canadian and United States doctors last night, the Duke of Connaught voiced the nation's warm welcome to "all that is best in surgery and medicine in the United States.

Right Hon. Austen Chamberlain, foreign secretary paid tribute to the self sacrificing, invaluable services of the medical profession to humanity.

King George's physician, Lord Dawson of Penn, added his voice to the increasing chorus of medical men on both sides of the Atlantic who are condemning the speed of modern life, in his address this afternoon, before the final scientific session.

One of the big problems of the future, declared Lord Dawson, would be to prevent men, especially men of affairs from overworking, with the result that their lives are done when they should be at the heighth of their intellectual power.

"A leader of commerce dies at the hey-day of his achievement," said the King's physician. "Men today are in the same high key in work and at play, and say theirs is fixedity of life, not flexibility.

MYSTERY OF DEATH IN CAR IS SOLVED

Body Identified as Quebec Boy Who Sought Work.

LINDSAY June 6 (Special to The Examiner).—The mystery in connection with the finding of the body of a boy in a box car at Port McNicoll about a month ago has been cleared up. Mrs. C E. Pounden, of Outremont. Quebec, who spent a week at the Port awaiting the exhumation of the body in the belief that it might be her son, returned to Quebec, and interested her self in a search for relatives of the unfortunate lad.

It has been definitely established that the body was that of a son of a poor French widower named Le Seige, who has a large family. The boy, it appears, left home on the 21st of March, in search of work, and never returned. The pearl button on the lapel of his coat led to the identification of the body.

THEY ARE BEST SHE EVER TRIED

So Says Alberta Lady of Dodd's Kidney Pills.

Mrs. L. Lippa suffered for three years with kidney trouble.

St. Kilda, Alta., June 5.—(Special.)—"I have suffered for three years with kidney trouble. I have been to the Doctor and have tried many other remedies, but they did me no good. I tried Dodd's Kidney Pills and they were a great help to me. I could hardly do any housework. Three boxes of Dodd's Kidney Pills have done me much good. They are the best remedy I have ever taken." This statement comes from Mrs. L. Lippa, a well-known resident of this place.

Kidney trouble is very common amongst all classes of people, and usually a lot of valuable time is lost by using unsuitable treatments. A good plan is to watch the kidneys and keep them healthy. Dodd's Kidney Pills stimulate and strengthen weak kidneys. They are used and recommended all over the civilized world.

AUTO PINNED TWO.

Mrs. J. S. Black, of Peterborough, in Lindsay Hospital.

LINDSAY, June 6 (Special to The Examiner).—Mrs. James S. Black, of Peterboro, and a former resident of Victoria County, is in the Ross Hospital suffering from injuries sustained when a car in which she was riding overturned near the Riverside Cemetery. Accompanied by her husband, Mrs. Black was on her way to Janetville when the accident occurred. Both the occupants were pinned under the car. Mr. Black escaped unhurt, but Mrs. Black's left arm was broken. She also sustained bruises and suffered from shock.

HATCHET MURDER

Frank Martin, upper right, angered by the barking of "Beauty," his daughter's collie, below, is alleged to have slain the girl with a hatchet. The victim, Mrs. Violet Martin Smith, is shown above.

see ing saw up down and george street

See-sawing up and down George Street I saw Mayor Turner, who has taken part in every good work in Peterborough for years and says he cannot recall anything quite so good as the Made-in-Peterborough Fair. After talking with him I pondered long on the question of what brings success, and decided there was no one person or organization to be credited in this case. So many helped with time, money and exhibits, and probably the secret is the splendid co-operation that prevailed.....Saw Alderman Phelan who fought last Monday for open bathing beaches on Sunday and he is still puzzling over the debacle .....Saw hat and frock windows full of purple and much of that shade being worn on the street by fair ladies, yet it seems a color out of keeping with these warm days....Saw I. A. McKone, chairman of the Board of Education, who has had a busy week with the big Fair and yesterday he took time to congratulate the cadets on their splendid turnout on inspection ....Saw Mr. Brodie advance agent for the Maple Leaf Shows, who took a chance on asking Council for the rights to park in East City and was soaked $250 instead of the $175 he paid last year .....Saw pictures in Roy's window of the Normal school students and was reminded that there will soon be another flock of teachers looking for jobs .....Saw the town clock pointing to three to one and striking the hour .....

Feeding Peterborough is like stoking a railway engine pulling up a stiff grade. Food is piled and shovelled into the city at an amazing rate, but is disposed of as quickly as it arrives. Cars are whizzing everywhere carrying Sunday food to the houses—and men are stumbling homeward from their offices carrying bundles.

This is not to be a column of critical comment, nor can the writer as the owner of a three tube set pose as an authority on radio. Still and all it does seem to me that there is a great deal too much squawking in the air these nights and something should be done about it. —J. R. H.

STOVE KILLS BOY

STOCKTON, Cal., June 5.—Touching a gas stove when he stepped from a bath tub Ralph Smallfield, 12, was electrocuted. The stove was charged with electricity by a short circuit in an adjoining light fixture.

THE ONE SURE WAY TO GOOD HEALTH

Is Keeping the Blood Pure By Using Dr. Williams' Pink Pills.

Impure, weak blood is the cause of most of the troubles that afflict people. This is the cause of the wretched feeling of langour and faintness, pains in the back and side, headaches and breathlessness, that afflict women and make her daily life a torture. To get new health and strength the blood must be enriched. What Dr. Williams' Pink Pills do in cases of this kind is told by Mrs. Augusta Emery, Woolford Station, Alta., who says:—"Living on the prairie, and knowing that there are thousands of women like myself miles away from a doctor, I want to tell them what Dr. Williams' Pink Pills have done for me. After my first baby was born I seemed to have little energy. I felt weary and run-down and unable to do even the ordinary household duties. I felt I needed a tonic and as I had long seen Dr. Williams' Pink Pills advertised I decided to try them. I got a supply and carefully followed the directions and before very long the result was wonderful. Day by day I regained my former strength and energy. The pills seemed to give me a keen appetite and I gained in weight and soon was able not only to do my work about the house but to help with many chores on the farm. For this reason I would advise women, particularly those on the prairie or the farm, to keep a supply of these pills always on hand. One trial will convince you of their worth. I have recommended them to many of my friends and never have they failed to produce good results."

You can get these pills from your druggist, or by mail at 50 cents a box from The Dr. Williams' Medicine Co., Brockville, Ont.

BIG WINDSOR PARK.

Incorporated at $5,000,000 For Border Amusements.

OTTAWA, June 6. (Canadian Press).—One of the companies incorporated under Dominion Letters Patent during the past week is that of the Jesuit Fathers of Upper Canada, with head office at Toronto, and without share canital. The company will carry on charitable and educational work and also has the right to print and publish books and periodicals.

Other new companies incorporated include: Canada Cone Co., Montreal, $107,000; Border Cities Amusements, Ltd., Windsor, $5,000,000; Harmony Lunch (Pell St.), Ltd., Montreal, $200,000; Wabana Iron Corporation, Ltd., $300,000; National Biscuit Co. (Canada), Ltd., Toronto, 500 shares without par value; Automatic Music Turner, Ltd., Saskatoon, $350,000; High River Oilfields, Ltd., Calgary, $150,000.

GUILTY MANSLAUGHTER.

Two Youths Convicted of Slaying of George Bolton.

MONTREAL, June 5 (Canadian Press)—Charles and Francis Aiken, youthful Americans, were this morning found guilty of manslaughter by a jury in the court of King's Bench, in which tribunal they have been standing trial during the past several days for the fatal shooting of George Bolton, farmer at St. Bernard De Lacolle on May 7th, 1924.

FORCE GERMANY INTO DISARMING

Allied Note Points To German Failure on Thirteen Counts.

NO EVACUATION.

LONDON, June 5.— (Canadian Press.)— "Germany has failed in thirteen conditions to comply with the disarmament requirements of the Versailles Treaty, declares the Allied note to Germany, the text of which was given out here tonight.

In order to obtain evacuation of the Cologne area, Germany must, among other things, suppress the present general staff and reduce the number of German police from 180,000 to 150,000. The strength of the German army must be reduced to 100,000 fighting men.

"The military character presented to-day by the German security police must entirely disappear," says the note.

The note demands alteration of certain factories in order to make impossible the manufacture of war materials. All existing munitions in excess of amounts to be stated by the Allied Control Mission must be surrendered, including spare parts for small arms, bomb throwers, machine guns and blank cartridges also must be surrendered.

INDIANS OBJECT TO BOUNDARY LINE

British Columbia Tribes To Protest Migration Ruling By U. S.

VANCOUVER, B.C., June 6.—Protest by the Allied Indian Tribes of British Columbia will be made to Ottawa with the request that it be carried to Washington, against the ruling of United States' immigration officers against Indians crossing the boundary line from Canada.

Andy Paul, secretary of the Allied tribes, declared Friday that the Indians recognized no boundary line. They had come back and forth from time immemorial and the blood relationship between the Indians of each side of the border rendered it imperative that they continue unrestricted to go back and forth.

The sub-executive otf the Indian organization will meet in Vancouver as soon as arrangements can be made to draw up a vigorous protest against the United States' ruling, said Mr. Paul.

Mr. Paul stated that the Dominion Government was the trustee for the Indians in Canada and the exclusion ruling must be ratified by the Canadian government before the Indians could recognize it.

RAISING FUND FOR MEDICAL RESEARCH

Banting Foundation Will Consist of $500,000 to Provide Annuity.

TORONTO, June 5 (Canadian Press)—An official announcement of which it is planned to raise $500,000 to provide an annuity to meet the expenses of general medical research in the province, was made yesterday afternoon by Sir William Mulock, Chancelor of the University of Toronto, before the Alumni Federation and at the same time he made an appeal for their assistance in raising the necessary funds. The Alumni approved the move and by resolution pledged its support and co-operation, particularly in the work of raising money, outside the city of Toronto..

MAY CONFISCATE CAR WITH LIQUOR

Whether Driver Owns It Or Not, Calgary Court Ruling.

CALGARY, Alta., June 6.—Any motor car seized by the police in an unlawful act committed under the Liquor Control Act of Alberta, is liable to confiscation no matter whether the driver is the owner or not, ruled Magistrate A. Sanders in police court to-day when he ordered the automobile owned by W. L. Camp, taxi service proprietor, confiscated by the government, following the conviction of Roy J. McKay, an employe, on a charge of keeping liquor for sale.

McKay was fined $750 in addition to the confiscation of the auto and two cases of liquor and Arnold Lewis, a railway porter, who brought the liquor in from the Pacific coast and handed it over to McKay, was fined $300 and costs.

CAT AND DOG FIGHTS

VIENNA, June 6—In two divorce cases recently brought in courts here by women, the husbands claimed that a pet cat and a lap dog were the cause of marital trouble. In one instance, the husband said his wife always fed her dog first and therefore, he deserted her.

METHODIST W.M.S. SELECT OFFICERS

Peterborough Ladies Represented in Bay of Quinte Conference.

OSHAWA, June 6. — The thirty-second annual meeting of the Women's Missionary Societies of the Methodist Church of the Bay of Quinte Conference, concluded its three day session here yesterday at the Simcoe street Methodist church. Mrs. W. H. Ashton of Campbellford, was re-elected president for another term, while the other officers appointed were as follows:

Honorary President, Mrs. A. W. Grange, Mrs. (Dr.) Harrison; Honorary Treasurer, Mrs. J. Kendrey; President, Mrs. W. Ashton; Vice-Presidents, Mrs. J. W. Roberts, of Grafton, Mrs. G. W. Hammond, of Campbellford, Mrs. G. Jackson, of Port Perry; Recording Secretary, Mrs. C. A. Callery, Cannington; Corresponding Secretary, Mrs. R. G. Lawlor, Norwood; Treasurer, Mrs. (Dr.) Irvine; Mission Circle and Band Secretary, Mrs. M. E. Wilson, Lindsay; Mission Band and Circle Treasurer, Mrs. (Dr.) Day; Superintendent of Christian Stewardship, Mrs. F. W. White; Strangers' Secretary, Mrs. J. Laird.

The election of delegates to the Board of Managers resulted in Mrs. M. E. Wilson of Lindsay, Mrs. Way and Mrs. Jones being returned to office, with Mrs. Bradburn and Mrs. Wagar as alternates. Mrs. Langford of Peterboro was selected as Conference Representative.

The convention acepted the invitation of the Trenton Society to convene there next year.

The election of District Superintendants resulted as follows: Belleville, Mrs. Stillman Gay; Bowmanville, Miss M. Davey; Brighton, Mrs. Sweetman; Campbellford, Mrs. B. F. Doxsee; Cannington, Mrs McGillivray; Cobourg, Mrs. J. W. Roberts; Lindsay, Mrs. J. R. Bradburn; Madoc; Mrs. G. Harris; Napanee, Mrs. G. T. Perry; Napanee (Tamworth), Mrs. J. W. Wagar, Peterboro, Mrs. J. K. Moore; Picton, Mrs. A. D. Way; and Whitby, Mrs. G. Jones.

The financial report given by Mrs. Irvine, Treasurer of the Auxiliaries, and Mrs. Day of Circles and Bands, showed $4,339.56 raised during the year, an increase of $261.28.

SHE CERTAINLY IS

'She's a well-groomed woman."

"I'll say she is; that's her fourth husband!"

AND SO ON—

"If you hadn't been so long in dressing we could have caught the last train!"

"And if you hadn't been in such a hurry we shouldn't have had so long to wait for the next!"—Vikingen, Christiania.

The name "Red Rose" has been a guarantee of quality for 30 years

RED ROSE TEA "is good tea"

The ORANGE PEKOE is extra good. Try it!

WARSAW NEWS

WARSAW, June 5.—The Sacrament of the Lord's Supper will be observed in Warsaw Presbyterian church at 11 a.m. Sunday, June 7th, and at Cottesloe at 3 p.m.

PRESTON GARAGES

PRESTON "IDEAL" GARAGE

Preston Garages are attractive in appearance—easy to erect—and their cost is low. Prices range from $73 up. Garages for two or more cars a specialty. Write for Illustrated Folder. Ask about our convenient payment plan.

METAL SHINGLE & SIDING CO. 49 Guelph St., Preston, Ont.

News--!

June is Demonstration Month for the Beautiful New Four and Six Cylinder

OVERLAND COACHES

Exceptional Quality, Attractiveness and Performance at Amazingly Low Prices.

THE SIX CYLINDER COACH

In name and design a coach, but in beauty of detail, long life and roadability far surpassing the average coach . . . outdoing cars of higher price in power, pick-up, smoothness . . . the headliner in traffic performance . . . a car exactly the right size, weight and balance . . . roomy and restful. Giving value far exceeding its remarkably low price. 52 weeks to pay. Be our guest for a demonstration ride.

$1275

De Luxe Sedan, $1635 F.O.B. Factory, Toronto Taxes Extra

THE FOUR CYLINDER COACH

$925

F.O.B. Factory, Toronto Taxes Extra

Enclosed car comfort at open car cost . . . a comfortable, five-passenger coach . . . one piece windshield . . . double beading at the waistline . . . 27-horsepower, reliable engine . . . rugged axles of toughest steel . . . smooth-riding patented springs . . . over-size brakes, foot accelerator . . . disc type clutch . . . surprising economy . . . and it is the World's Lowest Priced Four Cylinder Coach, with all the dependable qualities for which Overland is known all over the world. 52 weeks to pay. Take a demonstration ride to-day.

Four Cylinder Touring, $710; Coupe, $895: Sedan, $1095 F.O.B. Factory, Toronto. Taxes Extra

A. BROWN & CO.

CURTIS & HUMPHRIES. Lindsay.

383 Water St. Peterboro.

HARRY TINNEY, Cavanvile.

OVERLAND

World's Lowest Priced Cars with Sliding Gear Transmission

BRITISH CONSOLS SMOKING TOBACCO

The greatest 10¢ Package in Canada

10¢

MACDONALD'S MONTREAL

ALSO IN ½ LB. TINS 65¢

SHOP TO-NIGHT While It Is Cool and Values Like These Are Obtainable

Fancy Jacquard Bath TOWELS each 75c

One can't have too many Bath Towels for the summer months, and these Towels specialized for tonight presents an opportunity to stock up. They are heavy in weight, well napped, with all-over jacquard design in fast colors of Blue, Pink and Mauve. Size 20 x 39 inches.
(On Sale Main Floor)

SLIDING COUCHES. Saturday Night 7 to 9.30 $10.90

All have wovenweld springs on strong iron frame. Complete with mattress and covered with heavy chintz covering. Can be used as single couch or double bed.

BRASS BEDS. Saturday Night 7 to 9.30 - - $19.90

In three-quarter size only. Made with 2-inch continuous round posts and heavy flat fillers. A very sightly and serviceable Bed. Regular $27.50 value. On Sale tonight only at this low price.

Women's Silk Hose. Special To-Night, pair - - - 59c

EVERY PAIR GUARANTEED PERFECT
Fine quality silk, with high spliced heels, toes and soles. Perfect fitting. Colors of Airedale, Pheasant, Paloma, Pearl Grey, Topaz, White, Black, Sunset and Pongee. All sizes. Special tonight.
(Main Floor)

Pure Linen Huck Towels. each - 49c

SPECIAL TONIGHT
Towels of fine pure linen, Old Kilpatrick, grass bleached, washed ready for use. Size 19 x 38 inches. 15 dozen only specially priced for tomorrow.
(Main Floor)

Acme Ice Cream Freezers. To-Night, each - $1.95

Delicious ice cream and frozen ices can be made in t se Freezers in 5 minutes. 2-quart size. Complete in every detail. Special for tonight only. (Rummage Dept.)

Fancy Enamelled Waste Paper Baskets, each - 98c

Tin Wastepaper Baskets, bronzed on the inside and enamelled with assorted designs on the outside. Suitable for office or summer homes. Very attractive with assorted designs and colorings. Special tonight.
(Rummage Dept.)

Cut Glass Water Tumblers To-night . . . 6 for 59c

Clear glass with grape orstar cuttings, 8-oz. capacity. Regularly sold at 15c each. On Sale in the Rummage Dept.

Twenty-five Only GRASSTEX RUGS 59c
Size 27 by 54 Inches
Saturday Night, 7 to 9.30

Richard Hall & Son Limited

Cut Glass Water Sets. Special To-Night, set $1.29

Set consists of one 1½-Quart Pitcher and six 8-Oz. Glasses. Clear Belgian blanks with grape design cuttings. Special price is for tonight only.
(Third Floor)

Underarm Strap Hand Bags. Special Tonight $1.59

Made from fine figured suedeskin, in envelope style, with strap handle. Complete interior fittings. Colors of Grey and Brown.
(Main Floor)

'Andersons' 32 in Scotch Ginghams. To-Night yard - 39c

Anderson's Ginghams are guaranteed color-fast and come in the choicest range of checked and striped patterns obtainable. They are full 32 inches wide, affording economical cutting. Special value at Tonight's Sale price.
(On Sale Main Floor)

The FLAPPER WIFE

by Beatrice Burto

(Continued from Yesterday.)

She looked at them, again.

Then she saw that there was a new one among them!

It stood all by itself in a Dutch-silver frame on a table in one corner. The pictured face in it was broad and foreshortened. It was framed by a swirl of blond hair . . . was Sonya Chotek's face!

Live pangs of jealousy stabbed Gloria like two-edged knives at the sight. She wondered if Stan was in love with that face . . . She wondered if he thought Sonya Chotek was beautiful.

Was she beautiful? . . Gloria picked up the picture of the actress and studied it closely. Then she crossed the room to a mirror that hung there against the wall, and looked at her own face. Under the deep coppery waves of her hair, it smiled back at her . . . vivid and sparkling.

"Pooh!" she said aloud, "I make her look like thirty cents!"

She put Sonya Chotek's picture back on the table, so that it faced the wall.

It was then that the telephone in Wayburn's bedroom rang.

Gloria flew to it and unhooked the receiver.

"Hello," she said.

The voice that answered her had a foreign accent. It was a women's voice. It was Sonya Chotek's voice, Gloria knew at once.

"Who is this speaking, please?" it asked.

Gloria didn't answer. She banged the receiver back on its hook, and turned away from the phone. Then she stopped dead-still.

• • •

Wayburn had come in. He was standing in the doorway between the two rooms. Of course, he must have been listening . . . .

He stared at her as if she had been a ghost. "For the love of Mike! Where did you drop from?"

Gloria's voice was wistful when she answered. "From home, of course—Aren't you glad to see me?"

Wayburn ignored her question.

"Who was that on the phone just now?" he asked harshly.

"Oh, just some Jane who wanted to talk to you," Gloria replied. She managed to ripple a laugh at him, flippantly, as she walked past him into the sitting-room.

She was hurt—bewildered. What was the matter with Stan? The Stan who used to catch her hands in his, give her a look that was like a caress, and call her "Russet"?

"Aren't you going to ask me to sit down, or say you're glad to see me or anything?" she asked.

She dropped into a chair, and watched Wayburn through her lashes. He took off his overcoat and hung it up. He lighted a cigaret with a steady hand. He drew up a chair and sat down.

And not until then did he answer her.

"Well," he said, "as a matter of fact, I'm not exactly tickled to death to see you, Gloria . . . What have you done? Left your husband?"

Not exactly tickled to death to see her! Stan not glad to see her? . . . She tried to speak but her lips would scarcely move. They were white and drawn.

"I suppose you'd call it that—" she said at last. Her voice vibrated high

She wanted to tell Stan how empty life at home had been for her since he dropped out of her life—how terribly she had missed him.

But his coldness froze her. She couldn't tell him anything. Her voice was congealed in her throat.

"Does your husband know you're here with me?" Wayburn asked. He gripped the arms of his chair with both hands as he leaned forward, hanging upon her answer.

"Suppose he does know it? What difference would it make?" Gloria's voice was a dull whisper.

"Difference!" Wayburn shouted. "It would make a deuce of a difference to me!" He began to dash up and down the room like a caged tiger.

He stopped suddenly before her chair, and glared down at her.

"Do you suppose I want to be dragged into your troubles?" he asked violently. "Do you suppose I want that husband of yours to hunt me up and shoot me, eh? —What could I do with you, anyway—"

Gloria saw in a flash how his mind was working. She shook with cold anger that was like an icy chill. And when she answered Wayburn her voice came between clenched teeth. She couldn't get them apart.

"I see what you're driving at, Stan," she said. "You think I'm asking you to take care of me—well, I may be cheap, but I'm not so cheap as that!"

Her anger broke over him suddenly like flooding waters bursting through a dam.

"I'm not such a fool as to expect help from you!" she cried. "Why, you can't take care of yourself!—I'll bet you're still living on that $200 you borrowed from me!"

She could see Wayburn wince. That had got under his skin!

"Don't worry, I'll pay every red cent of it back!" he said.

Gloria sneered. "I'll frame it when I get it," she said. She wanted to hurt Wayburn. She hated him, suddenly, as she had never hated anyone in all her life before—

• • •

The telephone in the other room rang sharply. Wayburn slammed the door after him as he hurried in to answer it.

Gloria tiptoed to it, and laid her ear against the panels of it to listen.

"Hello, Sunshine," she heard Wayburn say. Her lip curled. That was like Stan—to call Sonya Chotek "Sunshine," as he had once called her "Russet."

Pet names were part of Stan's love-making, part of his "line" with women! Little caressing names that were like kisses on his lips as he whispered them! And they meant exactly what his kisses meant. Nothing! Nothing at all!

Oh, she had found Stan Wayburn out at last. He was a coward and a cad.—Why, hadn't she seen it long ago?

Wayburn came back into the room He sat on the arm of Gloria's chair, and laid his hand on Gloria's shoulder.

"Now, let's talk this over quietly," he said.

At his touch, all the fury went out of Gloria. She hated him, yes, but with a kind of misery. She turned in her chair and looked up at him, pleading with her eyes.

"Don't send me back home, Stan!" she begged. "If you knew how lonely I've been! . . . If you only knew! Look here, I'll get a job on the stage. Maybe Kit Cameron can get me into the show she's in. . . ."

Wayburn got up.

"No, you'd detter go home," he said brutally. His voice cut like a whip, And Gloria went mad for a moment.

She crossed the room and picked up Sonya Chotek's picture. She held it above her head, and brought it down hard on the back of the nearest chair. The glass broke in a hundred pieces. . . . Above the crash of it, Gloria heard the sound of Wayburn's laugh.

"Well, that's about all you can do about it!" he said. "I married Sonya Chotek yesterday!"

(To be Continued)

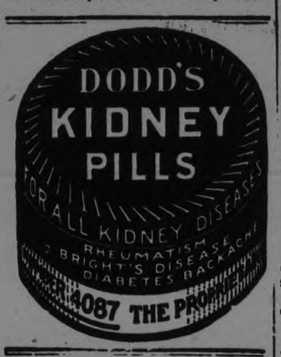

Phone Us For
GREY HYDRATED LIME
FIRE BRICK & CLAY
STUK KOTE
GYPROC
All Kinds Of
BUILDERS' SUPPLIES
HIGH GRADE
COAL & COKE
THOS. A. REHILL CO.
Phones: Office 245 Res. 1543w
210 Wolfe St.
Near C. P.R. Station

ALBERTA COAL

Leave Your Order Now. Delivery will be made on Arrival of Cars, at, per ton $13.50
Also All Sizes
LEHIGH VALLEY COAL
at
Egg - - - - $14.75
Stove and Nut, ton - $15.25
Pea - - - - $12.50
FIRST CLASS MIXED WOOD
Per Cord $8.00
Cutting extra.
PHONE 111
J. E. A.
Fitzgerald

How Much for Insurance?

WHEN you draw up your family budget, do you set a stated percentage of your income aside for life insurance protection? If so, how much? Is it anywhere near adequate?

Life Insurance should provide protection not only for children while they are dependent but for the assured's old age.

It is not an easy matter to determine how much insurance a man should carry in proportion to his income, his expenses and his family responsibilities. That's a matter upon which you may need professional advice. Mutual agents are equipped to give well considered counsel in such matters.

Write to-day for The Mutual Book, which explains the principle of Mutuality.

The MUTUAL LIFE OF CANADA Waterloo Ontario
George Gibbons, District Manager
A. C. Gray, District Representative,
201 Barrie Building, George St.
Peterboro, Ontario. 231

A PRESENTATION

BAILIEBORO, June 6—A somewhat unique function took place at Mrs. Cardwell's, Wallace Point, on Thursday night, when friends from Stewart Hall and Centreville congregations met to do honor to the Rev. A. H. and Mrs. McConnachie, on their leaving this joint charge.

Mr. O. B. Johnson of Centreville took the chair, and after a short programme and excellent lunch, called on Mr. and Mrs. McConnachie to come forward. Mr. Ronald Deyell then read the following address:

Dear Mr. and Mrs. McConnachie:

We, your friends of South Monaghan and Stewart's Hall, are assembled here this evening to honor you previous to your exodus from our midst.

We have often gathered together on similar missions, but the immensity of the crowd here tonight, in spite of the inclemency of the weather, marks it as a very special occasion.

We, of your congregations, feel that we are losing a pastor of whom we are justly proud, and whom we are going to miss exceedingly. We, who are members of other congregations, in this district, feel that we are losing a true citizen, a man who not only teaches by precept but also by example.

For eleven years you have labored unceasingly amongst us; for eleven years you have been a part of our community life; for eleven years you have been a guide and a helpmate to us. You have performed the last rite over many of our dear ones, married our lovers, baptized our babies, comforted our bereaved. Is is any wonder then that this large gathering has assembled here this evening to do you honor ere your departure

When you came into our midst, you and family were strangers in a strange land. We, as a community, felt for you and we tried to make your first impression of our Dominion a pleasant one. We believe we have succeeded, for you have remained with us for eleven years.

Each year, each month, and each day is bound to bring its joys and sorrows. We have rejoiced together and we have sorrowed together, and thereby we have grown to love and respect you and your family.

Progress often arises from differences of opinion, and Nature has wisely ordained that men should not always think alike, so that progress might be made. Therefore ,in the best ordered families and societies differences of opinion often arise. God has ordained them and they are sure to come.

But, in spite of the fact that men differ, they may respect and honor each other. Our country needs men of personality, men of conviction, men who will not turn back. The conscience is the official guide of each of us, and although we all may not be agreed, we respect your opinion and honor you for having the courage of your conviction.

As you go out from amongst us we know that you are leaving us of our best—not only in wishes, hopes and prayers, but also by leaving behind your daughter, who will add so materially to our community life. Thus the bonds between you and us will ever be made stronger and stronger.

We ask you, Mr. McConnachie and Mrs. McConnachie, to accept these little gifts in the spirit in which they are given, and with them goes our best wishes and prayers for you and your family. We would like to be able to enforce upon you all that you have meant to us for the last eleven years, and we shall never forget you. We hope that thoughts of us may prove a pleasant memory to you, and an inspiration and help to you in your western home. You are going to a country of big men, and big opportunities, and we know that you have been called to a great work, and that the great work will be assumed and handled nobly by you.

Thou gracious God, Whose mercy lends
The light of home, the smile of friends
Our gathered flock Thy arms enfold,
As in the peaceful days of old.
We thank Thee, Father; let Thy grace
Our loving circle still embrace,
Thy mercy shed its heavenly store,
May peace be with you evermore.
—Oliver Wendell Holmes.

Gifts Presented.

The gifts presented by Mrs. Levi Byers and Ormus Stewart were: Mrs. McConnachie, a beautiful cut-glass vase, and to the minister, a lovely gold Elgin watch and chain, also a gold-plated umbrella.

On behalf of Mrs. McConnachie (who could not be present) Miss Connie made a suitable reply. Mr. McConnachie replied in a reminiscent mood, comparing his old country charge in Ayr, Scotland, with a rural charge in Canada. He thanked them for having made his settlemen in Canada easy and pleasant. He thanked them too, for this "timely" for he just needed such a watch. It was hard to leave. He would like to steal away over-night, in the spirit of the lines.

"Friends we have been long together
Through sunny and in cloudy weather,
'Tis hard to part, when friends are dear,
Perhaps will cost a sigh, a tear,
Then steal away, give little warning,
Choose thine own time, say not god-bye,
But in some happier time
Bid me good-morning.'

Other speakers were: Messrs' J. C. McRobert Livingston Stewart, Beecher Matchett and Jas. Campbell who all voiced appreciation of the services o fthe minister, and regret at his departure.

After the singing of Auld Lang Syne many took opportunity to bid Mr. McConnachie good-bye and wished him well in the West.

Miss Vioa White presided at the piano and Mrs. Cardwell was heartily thanked for the use of her lovely grounds and premises for the occasion, on motion o Mr. Ronald Deyell.

CHEMONG NEWS

A very enjoyable picnic was held at Chemong Park on Wednesday, June 3, by over fifty pupils of Omemee High School.

The day was spent in games and dancing at the Rendezvous Pavilion. The new Rendezvous Orchestra from Toronto supplied splendid music for the occasion. The party was in charge of popular teachers, Miss Bantley, principal, and Miss Meredith, assistant principal.

A party from Toronto that was spending the holiday at Dr. Morgan's cottage spent the afternoon dancing at the Rendezvous and was laud in praise of the new Rendezvous Orchestra.

Mrs. Burnham and Mr. and Mrs. Alex Darling have opened their cottage for the season.

Mr. Harry E. Wolff has arrived from New York city to spend the summer at his cottage, "The Hamilton."

Mr. Paul Trussler and Mr. Pat Larone are camping for the season in the park.

Mr. Gregour has opened his cottage for the season.

There are ninety-five different kinds of Brussels sprouts, 120 kinds of lettuce and 194 varieties of carrots.

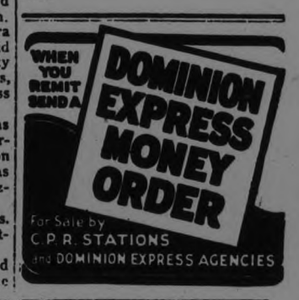

Walter P. Chrysler

Stamps His Genius On Maxwell Results

Canada's enthusiasm for the new good Maxwell can be scored among the many triumphs of Walter P. Chrysler.

Since this master manufacturer of motor cars directed his genius to the greater development of the Maxwell, the advance of this car in popularity has formed one of the most impressive chapters in Canadian automobile history.

No man was ever better equipped by training, experience and ability to perform a revolutionary task.

And revolutionary it proved to be, for in his determination to make the new good Maxwell the finest among fours in results, he produced a car with a score of outstanding performance qualities that no other four combines.

Walter P. Chrysler stamped his genius on the new good Maxwell as he stamped it on the Chrysler Six and buyers of this car are profiting by the invaluable contributions this man has made to finer four-cylinder motoring.

Unquestionably, the new good Maxwell occupies the preferred position among fours throughout the Dominion and its sales are mounting to new heights each month.

Before you buy a car get first hand information on the finer four-cylinder qualities Walter P. Chrysler has built into his product.

We are pleased to extend the convenience of time-payments. Ask about Maxwell's attractive plan. Maxwell dealers and superior Maxwell service everywhere.

The New Good
MAXWELL

GILLESPIE GARAGE

LOCAL DEALERS
Phone 950. 378 Aylmer, Peterborough

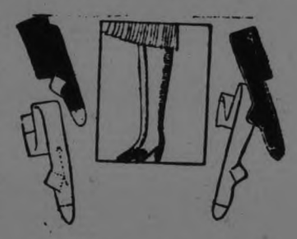

"Harvey Point Heel" and "Orient" SILK HOSIERY

MAKE THEM YOUR SMART WEEK-END HOSE

The season's newest and loveliest colors are to be found in the "Harvey," the Hose with the attractive pointed heel, and in the new "Orient." Both lines are of the heaviest pure thread silk, and are moderately priced at

$2.00 Pair

STREET LEVEL, FIRST CIRCLE.

FOR TONIGHT

TONIGHT IN THE BARGAIN ANNEX, FOURTH FLOOR -

Men's Balbriggan Underwear Shirts and Drawers, Garment 49c

A quality sold in the every-day way at 75c. Most are perfects, with just a few "seconds." All the sizes are here—Shirts to 44 and Drawers to 42. FOURTH FLOOR.

Newest Novelty Silk Gloves $1.69 Pair

ONE OF THE BIGGEST VALUE AND MOST POPULAR GLOVE SALES OF THE YEAR

Every pair in the lot is a good $2.50 value Glove. The sizes are 5½ to 7½, in colors of pongee, silver grey, mode, navy and brown. Come in tonight and see them.

STREET LEVEL.

Ladies' Silk Striped Bloomers 49c

JUST ARRIVED NEW SHIPMENT

Snug-fit styles in silk stripe, fine quality Balbriggan Bloomers. Colors are mah jongg, mauve, cream and orange. Sizes 38 and 40.

BARGAIN ANNEX, FOURTH FLOOR.

HERE THEY ARE AGAIN
LADIES' MERCURY AND MONARCH KNIT

Silk Hose 39c Pr.

ALL PERFECTS

This constitutes our fifth mill shipment of these excellent quality Fibre Silk Hose. Every pair perfect. A good selection of black and colors.

STREET LEVEL AND BARGAIN ANNEX.

About "Betty Brown" Dresses

All those and others who were fortunate in seeing the Living Model Display of these charming Summer Frocks will be pleased to know that the full range of samples shown can be seen tonight on our Second Floor.

Get Your REFRIGERATOR Tonight

IN TIME FOR THE WEEK-END

A full range of the celebrated scientifically-built "Barnet" Refrigerators can be seen on our Third Floor; also Renfrews in all sizes at all prices.

See them tonight. Easy terms arranged.

THIRD FLOOR.

The GRESSMAN Company Limited
"The Store of Smiling Service"

STRAW HAT TIME

is here with a vengeance. Get yours tonight. New styles and new braids you'll like.

Priced from $1.50 to $4.00

MEN'S SHOP, NORTH ENTRANCE.

The GRESSMAN Company Limited
"The Store of Smiling Service"

MILTON E. MAYBEE NOMINATED BY PARTY FOR ANOTHER TERM REPRESENT NORTHUMBERLAND

Complete Harmony Marks Conservative Convention at Warkworth—Choice Unanimous.

HONOR COL. BOGGS.

Harry B. Phillips Retires From Presidency and Col. Boggs Elected.

(By a Staff Reporter.)

WARKWORTH, June 6. — Milton E. Maybee received from his constituents an enthusiastic expression of confidence when at the convention of the Liberal-Conservatives of Northumberland he was unanimously re-nominated to represent that riding in the Federal Parliament for another term. All through the proceedings there was not a shadow of opposition to the popular representative. His renomination did not take up more than two minutes of the time of the convention and the greater portion of that short period was occupied by the applause with which Mr. Maybee's selection was received by an audience that filled the town hall to capacity, sweltering in a temperature of over 90 degrees, without a sign of faltering in their interest.

Harmony Marked Proceedings.

There was harmony manifested at every stage of the proceedings and everything was put through without the necessity of a division, although at one time it looked as if a vote would be required to settle the question of the presidency. Some of the friends of Harry B. Phillips, of Brighton, who has held that position for the past four years, insisted that he be elected for another term, and Colonel F. D. Boggs of Cobourg, was the choice of another section of the delegates for the head of the association. There was however no personal rivalry between the nominees. Colonel Boggs said it was not good policy to part with an official whose services were so satisfactory as those of Mr. Phillips, but the latter maintained that the honor was one which should be passed around, and in this he was upheld by that Conservative warhorse, Sam Nesbitt, of Brighton. Mr. Phillips retired and Col. Boggs was elected unanimously.

Ready for the Fray.

Optimism was the keynote of all the speeches. The men who spoke, whether in the ranks or in office, do not profess to know whether the next Federal election will be held in a few months or next year, but all agree that when the country is next called upon for a verdict, the Ki Government will be overthro and the Conservatives restored power. Northumberland County is counted upon as one of the ridings that will help bring about that result. Sam Nesbitt, who has earned fame as an estimator of the size of majorities in this riding in former contests, stakes his repuation as a political prophet upon the forecast that Mr. Maybee will win out by a lead of at least 1,000.

Only One Issue.

There is, according to the speakers, to be only one outstanding issue in the next election—the tariff. While all the countries that took part in the late war are striving to build up their shattered finances by imposing higher tariffs Canada alone has let down the commercial barriers.

Hon. S. F. Tomlie, ex minister of agriculture at Ottawa, who was the main speaker yesterday, said that the Progressives were really responsible for this policy, as they dominated the King Government and the only hope of salvation for the country was to kick out both Liberals and Progressives.

Premier's Alleged Object.

Major Belford, M.P.P., for Northumberland East, went a step further along this line. After reviewing the war record of Premier King, he declared that where his treasure was his heart was there also, and that the real object he had in view was to hand Canada over to the Americans.

No Reference to Temperance.

There was no direct reference to temperance question, but leadership of Premier Ferguson was endorsed as heartily as that of Hon. Arthur Meighen in the Federal field.

President's Address.

When President Phillips called the meeting to order, he invited the following to take seats on the platworm: Col. F. D. Boggs, of Cobourg; Mr. Maybee, Hon. S. F. Tolmie, Sam Nesbitt, ex-M.P.; George F. Vanvolkenburg, of Seymour, president of the East Northumberland Conservative Association; Major J. F. B. Belford, M.P.P.; W. H. Ireland, M.P.P., of Trenton, chief whip of the Conservative in the Legislature and Thomas D. Chalk of Port Hope, president of the Durham Association.

"Such a splendid gathering as this," said President Phillips, "recalls a great many things, great men and great deeds and a political history which the King Government has not been able to jar."

Mr. Phillips said that the convention could send back word to ex-Premier Meighen by Mr. Tolmie, a former member of the cabinet, that when the next election is held, Northumberland County will be found again in the Conservative column.

Letter from Ex-Premier.

A. R. Willmott of Cobourg, read a personal letter from Hon. Arthur Meighen in which he congratulated Northumberland county upon standing steadfast in 1921 when the Conservative government met with reverse and he was sure that the riding would maintain its record in the next election.

"It is an honor indeed for us to receive such a letter from our leader," said President Phillips. He looks to us to remain true to the party and that we are remaining true to Canada and the Empire."

Leads is Endorsed.

Mr. Maybee submitted a resolution which was enthusiastically adopted, endorsing the leadership of ex-Premier Meighen and Premier Ferguson. The constitution as drafted in 1923 by the Provincial Association was accepted.

Another resolution tendered a vote of thanks to I. A. Humphries, late of Campbellford, for his services as secretary. Mr. Humphries has been appointed Inspector of Legal Offices in Ontario and is now living in Toronto.

Officers Elected.

The following officers were then elected by acclamation:

Honorary Presidents: Hon. Arthur Meighen and Premier Ferguson.

President—Col. F. D. Boggs, of Cobourg.

First Vice-President—George S. Vanvolkenburg, of Seymour.

Second Vice-President—Mrs. Sam Nesbitt of Brighton.

Third Vice-President Mrs. D. Ewart of Cobourg.

Secretary-Treasurer — A. R. Willmott of Cobourg.

Auditor — H. L. Walker of Warkworth.

Sees Danger Ahead.

On taking the chair Col Boggs said that the condition of Canada to-day is serious and this is a time when all should be united. There are only two courses—the voters are to be a free state in the British Empire or to be swallowed up industrially by the United States, and the latter fate will be Canada's destiny if Premier King's olicy is followed Canada's only hope for salvation is in protection, the only policy that will preserve this country as a part of the Empire.

Vice-President's Choice.

The following ... were chosen for the various municipalities in the riding:

Cobourg—Harry McGuire.
Alnwick—Charles Riggs.
Brighton Township—Sam McColl.
Brighton Village—W. W. Porte.
Campbellford—R. Lowery.
Colborne—D. C. Matthews.
Haldimand—John Esher.
Hamilton — John A. Noble.
Hastings—Dr. J. H. Hess
Murray—Nicholas Hartt
Percy—F. H. Moore
Seymour East—W. S. Grills
Seymour West—John Locke
South Monaghan—Alex Anderson

The executive committee will consist of the officers of the various municipalities. It was decided to admit ladies as honorary members of the Association.

A Graceful Tribute

A graceful act of courtesy seldom witnessed in political conventions was performed when ex-President Harry B. Phillips read a resolution expressing sympathy with Mrs. Clarke and family on account of the serious illness of her husband, Sam Clarke, M.P.P., of Cobourg. Mr. Clarke was a fearless fighter as we all know," said Mr. Phillips, "and he is now probably putting up his last battle." The resolution was carried unanimously by a standing vote after Col. Boggs had praised Mr. Clarke as a man and neighbor.

The Nomination

When the president called for nominations for a candidate, Alex. Hume of Seymour presented the name of Milton E. Maybee and J. A. Anderson of Campbellford and A. W. Thorne of Brighton were simultaneous on their feet to second the nomination. The entire audience broke into a storm of applause and as no other name was submitted Mr. Maybee was declared the nominee.

The choice of the convention made a brief speech of acceptance and after expressing appreciation for the honor conferred upon him took up protection as the great issue of the day, showing intimate knowledge of that question, especially as it concerns the farmers. He would increase the tariff on the early fruits and vegetables coming from the United States, and also raise it on eggs and other commodities from the same country. Protection is to be the issue in the next election.

Canada is exporting raw material which should be manufactured at home. A cord of pulpwood brings $8 in Canada and when it reaches the United States it takes $50 worth of labor to convert it into paper. The government is spending money to bring in immigrants and these people soon drift to the United States but the loss of our own sons is a more serious matter.

Mr. Maybee, while by no means pessimistic, realizes that he has a fight ahead to retain his seat as he believes that the Liberals are to make a supreme effort to carry Northumberland. He called on every voter in the party to do his duty on election day.

Mr. Tolmie's Address.

Mr. Tolmie's address was an argument for Protection. Canada is the only country to lower its tariff since the war, and Canada is the only country that is not paying off its war debt. The only way to stop the drift of population to the United States is to pay as high wages here as across the line, and in order to make this possible, the man who pays the wages must be protected from competition coming from countries where wages are lower.

The Canadian who produces vegetables out of season at heavy expense under glass cannot compete with the importers from the Southern States.

What Canada Must Do.

In order to prosper Canada must establish a stable Government in which the people have confidence. A home market must be devoloped and a market in Great Britain must be assured. Overhead expenses in the management of national affairs must be cut down. It is foolish to purchase expensive public buildings in Paris and London while times are so hard.

The only way to remedy conditions is to kick out the Liberals and Progressives and elect a Conservative Government.

Mr. Tolmie said that in his circle round the country, he found there were two opinions. One was that Arthur Meighen has the confidence of the people, and that the public are losing all faith in Premier King.

The speaker gave his hearers some practical hints on how to organize for and contest a campaign.

Tribute to Mr. Maybee.

Mr. Tolmie, who has sat in Parliament with Mr. Maybee for the past four years, paid him the following tribute:

"Mr. Maybee is not always jumping up in the House, but when he takes the floor, he is given a respectful hearing. He has done good work in the committee room. You have a good representative, a man who has the respect of his colleagues, and I hope you will send him back."

After short addresses by Major Belford and Mr. Ireland, the convention broke up with cheers for the King and for Mr. Maybee.

UNANIMOUS CHOICE.

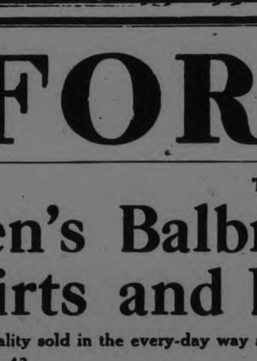

MILTON E. MAYBEE, M.P.

Of Trenton, who was unanimously re-nominated at the convention at Warkworth as the Liberal-Conservative candidate in Northumberland county.

OBITUARY.

MRS. J. S. KNAPMAN.

The death occurred last night, in Toronto, at the family residence, 223 Lauder avenue, of Annie Gould, beloved wife of J. S. Knapman.

There are left to mourn her loss, her husband, Mr. J. S. Knapman and three daughters, Mrs. Walter T. Belleghem and Mrs. W. Dalliday, both of this city, and Ruth, residing at home, also two sons, Harold and Jack at home.

The funeral will take place from the family residence Monday, June 8th, at 2 p.m., to Prospect cemetery.

BRUCE RIDPATH.

LAKEFIELD, June 6.—The funeral will take place to-morrow of Bruce Ridpath, formerly of Lakefield, who died in Toronto.

He was born in Lakefield about forty years ago and was the son of the late Mr. S. Ridpath. He spent his boyhood in the village and received his education here, and it was on the Otonabee river at Lakefield and in the old Lakefield rink that he did his first canoe stunts and played his first games of hockey. As a trick canoeist he had no superior and few if any equals. He appeared in several countries of Europe and before many of the crowned heads, who complimented him highly on his truly remarkable performance. He organized the first professional hockey team in Ontario and played two seasons in Ottawa with the professional league and with them winning the world's championship. When his career was at its peak he was the victim of a serious motor accident about twelve years ago, which for months kept him confined to bed and it was feared he would be a confirmed invalid, but he partially recovered and has lived an active business life for years till a stroke of paralysis about three weeks ago laid him low. He never recovered and on Thursday morning he passed away. Undoubtedly the motor accident was primarily responsible for his early demise. He was a universal favorite, his unfailing good humor winning him many friends wherever he went. About a month ago he paid a visit to Lakefield friends after a business trip through the west, where he met many old Lakefield friends.

He is survived by his mother, Mrs. S. Ridpath, of Toronto, two sisters, Mrs. Podger of Vancouver, and Mrs. Chas. Winrow of Toronto, and five brothers, James W. of Lakefield, Thomas of Lethbridge, Samuel of Elizabeth, N.J., and John and Gordon of Toronto.

The funeral will take place on Sunday afternoon at 3 o'clock from the residence of his brother, J. W. Ridpath, Concession street, Lakefield, and will proceed to the Lakefield cemetery for interment.

EZRA BONGARD.

NORWOOD, June 6.—The death occurred on Thursday, June 4, of Mr. Ezra Bongard at the advanced age of eighty-three years. The deceased had been a resident of Norwood for a great many years, and was highly respected by all who knew him. He leaves to mourn his loss four sons: Mr. Nelson Bongard of Toronto, Eddie, David and Claude of Norwood, also one daughter, Mrs. (Rev.) Pocock of Toronto. The funeral will be held on Saturday afternoon from the home of his son, Mr. Claude Bongard Hastings Road. Interment will be made in the Norwood Cemetery.

WON'T USE FIRE ENGINE

CONSTANTINOPLE, June 6.—This city's fire loss is so heavy that it is virtually rebuilt every 50 years. The only fire fighting apparatus is a small hand-pump attached to a garden hose. The former kaiser tried to introduce modern apparatus, but his gift of a bright red fire engine was placed in a museum.

IT PAYS TO ADVERTISE.

Pains in Kidneys Cease

"For a considerable period I was subject to pains in my kidneys and suffered very severely. I tried various remedies without success. After using Gin Pills for a few days my pains left me entirely and have not since returned."

Jas. B. Warnock, 1052 Barclay St., Vancouver, B.C.

Try Gin Pills yourself if you suffer from kidney trouble. At all druggists.

National Drug & Chemical Co., of Canada, Limited, Toronto, Ont.
Gin Pills in the U.S.A. are throsame as Gin Pills in Canada.

GILSON "MAGIC"

The ONE PIECE Furnace Built of Tungsten Plate

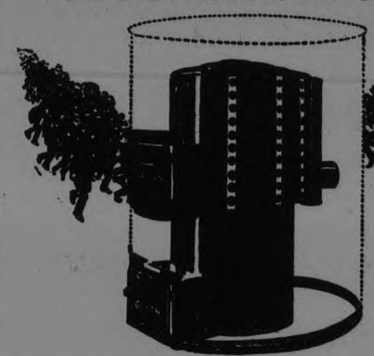

$24.50

BALANCE ON EASY TERMS

for everybody

The NEW Invention.
TUNGSTEN PLATE Electrically Arc-Welded into a ONE-PIECE Furnace.

The Gilson discovery has hit the furnace trade like a bombshell. For the first time, it means a real ONE-PIECE Furnace—permanently tight as an egg against leaks of gas, dust or smoke. For the first time, TUNGSTEN STEEL PLATE is used in a furnace. For the first time, high furnace prices have been shattered, efficiency has been increased, economy has been enhanced—all at one stroke by this master invention.

FURNACE comfort for everybody! Cosy warmth in every room—clean, healthful heat—only half the coal bill—for as low as $24.50 down. And not just an ordinary furnace—but the world's newest and greatest discovery in heating! The furnace everybody is talking about—The Gilson "Magic"—the furnace built of Tungsten Plate. Heats three times faster! Burns cheap soft coal efficiently, as it never was before. Twenty-six patented improvements and new features save coal, give quicker heat and more heat at less cost. A size and style—pipe or pipeless—to suit your home.

12 Months to Pay *See Me To-Day!*

NELSON BROS Local Dealers
Plumbing Heating & Tinsmithing
Evening Interviews
Phone 1054 or Call at 364 Smith St.

Gilson Mfg. Co., Ltd., 133 York Street, GUELPH, Ont.

Please send me illustrated literature of the Gilson Magic Furnace, and easy payment "Furnace Club" plan.

Name .....

Address .....

SERVICE on ALL Makes of Batteries

We're setting a new record for battery value. Here's what we offer: An All-Rubber Case —A Charged bone dry Battery—Threaded Rubber Insulation. And all for the price of a wood-case battery. May we show it to you?

ALDOUS & METCALFE
197 Hunter Street
Open Evenings Phone 266

member Willard Battery men

KICK MAY BE FATAL.

Victoria Road Hotelman Kicked By Horse.

LINDSAY, June 6 (Special to The Examiner).—John McNaney, hotelkeeper at Victoria Road ,is at death's door as a result of a kick he sustained from a horse which he was watering in the hotel yard. Mr. and Mrs. Martin Connolly, of Digby, had driven to Victoria Road to spend the night, preparatory to attending the funeral of Mrs. P. Clancy at Lindsay, and while Mr. McNaney was looking after their horse, the animal kicked him in the stomach. Little hope is held out for his recovery.

DROWNED IN POND.

Uxbridge Man Seized With Cramps While Swimming in Pond.

UXBRIDGE, June 6. — William Frank Slade, blacksmith, 25 years of age, was drowned here last night, in an oatmeal millpond. Slade had been swimming in the pond along with Elmer Rodman, when it is believed that he was seized with cramps and rendered helpless.

A Sure Relief for Women's Disorders

TEN DAY TREATMENT FREE

Orange Lily is a certain relief for all disorders of women. It is applied locally and is absorbed into the suffering tissue. The dead waste matter in the congested region is expelled, giving immediate mental and physical relief; the blood vessels and nerves are toned and strengthened, and the circulation is rendered to normal. As this treatment is based on strictly scientific principles and acts on the actual location of the disease, it cannot help but do good in all forms of female troubles, including delayed and painful menstruation, leucorrhoea, falling of the womb, ovarian troubles, growths, etc. Price $2 per box, which is sufficient for 1 month's treatment. A Free Trial Treatment enough for 10 days, worth 75c, will be sent Free to any suffering woman. Inclose 3 stamps and address MRS. LYDIA W. LADD, DEPT. WINDSOR, ONT.

SOLD BY LEADING DRUGGISTS EVERYWHERE

FOR YOUR PICNIC USE

STOCK'S BREAD

HOMEMADE WHOLE--WHEAT FRUIT LOAF

These well Known Products Will Add Greatly to Your Enjoyment

Our Salesman Will Call
TELEPHONE 630

STOCK'S BREAD LIMITED

Give the Children Milk

Not only does it bring plumpness and strength to their little bodies, color to their cheeks and the sparkle to their eyes—it also revives their power of concentration to such an extent that they learn more and faster and bring home reports that are a source of pride and pleasure.

Surely health, strength and happiness are the birthright of all children. Who would knowingly deny them the blessings that good milk bestows and the safety that pasteurization throws around the liberal use of this greatest of foods?

Give the children plenty of our PASTEURIZED MILK every day.

PETERBORO MILK PRODUCTS Ltd
Phone 1900. PETERBORO ONT.

NOTHING TO DO BEFORE UNION

Presbyterian General Assembly Adopted Report of the Church Union Committee.

HOPE FOR OTHERS.

TORONTO, June 6. (Canadian Press).—Nothing now remains to be done by the Presbyterian General Assembly before the consummation next Wednesday of organic union with the Methodist and Congregational Churches. Yesterday the decks were cleared. The final report of the Church Union Committee was adopted. The Assembly went on record as declaring that it entered the Union by corporate and constitutional action as an organized and living body—this in an endeavor to refute the claim of the non-concurrent Presbyterians that they constitute the continuing Presbyterian Church. Belief in the "essential unity of all Christ's people" was reaffirmed, and the hope expressed that the present Union might lead to others. Those who have been prominent in Church Union work were publicly thanked for their services. Finally the Assembly dismissed from office Principal D. J. Fraser, of Montreal College, and Prof. Thos. Eakin, one of his staff, because of their activities in opposition to Union. Mr. Fraser being president of the Presbyterian Church Association.

HOLD MAN FOR SAVAGE ATTACK

Young Scotsman Accused of Attacking Family Near Cobourg.

FATHER ABSENT.

PORT HOPE, June 6. Canadian Press. — William Campbell Glenn, a young Scotsman, 23 years of age, was at Cobourg yesterday remanded in the custody of the Ontario Provincial Police as the outcome of an alleged savage attack made by him on Thursday upon members of the Collatt family at their farm in Cartwright township, in the absence of the male head of the family.

Thousands of Children

have been enchanted with the fairy tales—

"JACK THE GIANT KILLER"
"THE THREE WISHES"
"THE SNOW QUEEN"
"RED RIDING HOOD"
and scores of others

Now They Can See Them in Pictures

Every day we shall publish A FAIRY TALE STRIP

"ONCE UPON A TIME"
by
W. J. ENRIGHT

BEGINNING
JUNE 15

Read Them to the Children
Enjoy Them Yourself

Order Your Copy of
THE EXAMINER NOW

For the second time that saucy and ungrateful and greedy catbird left its winter qparters and seemed gone for good. The kind hearted lady who had fed it, was just about giving it up for a bad job again, when who should arrive in the back garden, now beautiful in its new dress of early folliage and flowers, but our dapper young Mr. Catbird.

He sang and sang and sang. And his lady friend, the woman, heard him with delight and surprise, for a good catbird singer takes his hat off to nobody, when it comes to singing. All most folks know about a catbird is that it is a uniform grey colour, has a black cap and meows like a cat, but during the courting and the nestling season, he is some singer, imitating the songs of any and all birds weaving them into an endless jumbled melody all of his own.

Our catbird is first cousin to the mockingbird and should be called the Canadian Mockingbird and I have heard Canadian Mockingbirds that outmock the famous California mocker. However, the particular catbird we have our eyes on in the garden, seemed very pleased to see the lady come to look at him. He strutted about, fluffed his feathers and gave forth a wonderful mixture of half a dozen songs. The woman thought it was affection for her, but in a second or two she saw that it was a mere matter of showing off, for who else should appear on the scene, a little more quiet and modest but a new lady love, the new Mrs. Catbird

So things took on a new meaning. This dapper dan of a catbird had deliberately gone off and found a very innocent young lady catbird and filled her ear full of sweet nothings, married her and brought her to this garden of easy eats, to set up housekeeping. Of course they would more than earn their way, by eating bugs and keeping the place free from insects, but the whole summer was more or less like one long movie.

Actors came into the scene that were not supposed to be in the show at all and there was something doing all the time.

Watch Nature Lore for the Catbird scandal.

(Copyright, 1925)

My Six Little Ones Used Baby's Own Tablets

Mrs. John A. Patterson, Scotch Village, N.S., says:—"There are six children in our home, and the only medicine they get is Baby's Own Tablets, and I have not known the Tablets to fail when a medicine was needed. No mother should be without the Tablets in the house." Like Mrs. Patterson thousands of other mothers are quick to praise Baby's Own Tablets for bringing health and comfort to their little ones. The Tablets are a mild but thorough laxative which regulate the stomach and bowels, thus banishing constipation and indigestion, colds and simple fevers, and making teething easy. They are guaranteed to contain no opiates and are perfectly safe for the youngest child. They are sold by medicine dealers or by mail at 25 cents a box from The Dr. Williams' Medicine Co., Brockville, Ont.

A BACHELOR'S CRIME

PARIS, June 6.—Swimming the Seine at midnight, clad only in his nightshirt, was the punishment recently prescribed for a member of a bachelor's club when he married. In addition, he had to pay a fine of 2000 francs.

CANADIAN PACIFIC

SAILINGS

From Montreal to Liverpool
June 13 July 10 ....Montrose
June 26 July 24 ....Montcalm
July 3 July 31.....Montclare

To Belfast-Glasgow
June 18 July 14....Metagama
June 27 .....Montreal
July 3 ....Marloch

To Cherbourg-Southampton Antwerp
June 17 July 15.....Melita
July 1 July 29 ....Minnedosa

From Quebec to Liverpool
June 19 July 17....Montroyal

To Cherbourg-Southampton-Hamburg
June 10 July 8
Empress of Scotland

To Cherbourg-Southampton
June 30 July 22
Empress of France

APPLY TO LOCAL AGENTS
J. E. PARKER,
General Agent, Passenger Department,
C.P.R. Building, Toronto

LAST MEETING BEFORE UNION

Congregationalists Pass Resolution in Support of Temperance.

49 YEARS OLD.

OTTAWA, June 6 — Canadian Press — A strong resolution in support of the cause of temperance and one which also expressed deep regret of the retrograde step taken in Ontario was passed to-day during the concluding meetings of the members of the Canadian Congregational church here, which marked the passing of the body formed 49 years ago into the United Church of Canada.

LANDSLIDE KILLS TWO IN QUARRY

Pile of Earth Slipped and Buried Two Workmen.

THIRD INJURED.

HAMILTON, June 6. (Canadian Press).—Leonard Wickens, aged 35, married, and Thos. Moore, 25, single, both of Dundas, lost their lives in a landslide at Dundas Quarry yesterday afternoon, and Vernon Crozier, another employee, was slightly hurt.

The three men were working below a large pile of earth which slipped, and Wickens and Moore were buried.

CUTS GASOLINE COST TO 10 CENTS A GALLON

SIOUX FALLS, S. Dak. — James A. May, of 4039 H Street has perfected an amazing new device that is enabling car owners to cut their gasoline bills in half by doubling their mileage from gasoline used. Many owners have made over 40 miles on a gallon. It also removes carbon, increases motor power and pep, prevents spark plug trouble and overheating. Anyone can install it in five minutes. Mr. May wants agents, and is offering to send one free to one auto owner in each locality. Write him to-day.

1d-133-969.

MY EUROPEAN EXCURSIONS
By Edwin Robert Petre

DOING BRUGES IN FOUR DAYS.

To "do" Bruges properly, that is to say, to see all its churches, museums, monuments, old buildings public places and so on at least four days are necessary. This is, of course, allowing only just the time needed for a mere glance at the scores of wonderful paintings of Jean Van Eyck, Lancelot Blondeel, Memlinc, Pierre Pourbus, and Gerard David, to mention only a few.

There is only one way to get a real idea of the architecture of the city and that is to take a trip along its sleepy canals. There is, it is true, no Bridge of Sighs, but there are the Bridge of the Blind Ass, the Donkeys' Bridge, and the Lake of Love or Minnewater.

No mention of Bruges would be complete without a word or two devoted to the concerts which ring out over the town during he summer from its carillon. The carilloneur, perched high up in the belfry, gets some wonderful music out of the 47 bells he manipulates, of which the Bourdon, or Triumph Bell, is the biggest.

Should you care to climb to the top of the belfry—there are 402 steps—you will find your labour had got been in vain for you will discover a great part of Belgium unrolled before you and Ostend Ghent and Courtrai may be picked out with ease.

Collections Abroad

WITH over 550 branches in Canada and 116 abroad, we are able to offer direct collection facilities for both domestic and foreign business.

A highly organized Exchange Department and a system of direct wires between the chief commercial centres in Canada and the United States are features which appeal particularly to exporters and importers.

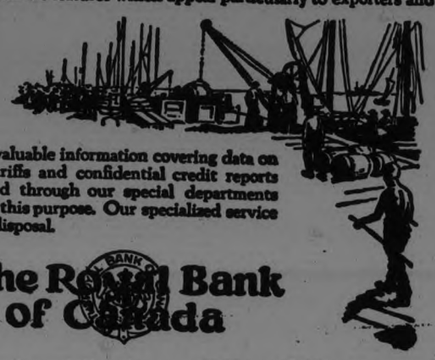

Much valuable information covering data on markets, tariffs and confidential credit reports is furnished through our special departments created for this purpose. Our specialized service is at your disposal.

The Royal Bank of Canada

Peterborough Branch - V. Eastwood, Manager

Salmagundi Sandwiches

For the bridge party—for afternoon tea—whenever you want something entirely different from the sandwiches that are usually served—

Salmagundi Sandwiches—made with Keen's Mustard are simply delicious.

This recipe is one of many in our new Recipe Book. Write for a copy. It's FREE.

COLMAN-KEEN (Canada) Limited
Dept. 3 A.
103 Amherst St., Montreal

Keen's Mustard aids digestion

CARNIVAL COMING TO PETERBOROUGH

Maple Leaf Show Here for Week Commencing June 8.

The Maple Leaf Shows, an all Canadian Carnival, will come to Peterborough on Monday for one week and will be located at the Jas. Stevenson Park Hunter street east.

A riot of fun has been provided. There are rides, games, feature shows and the central attractions, such as a Whip, Ferris Wheel, Merry-go-round, around which the carnivals of other days have built up the master midways of to-day.

Your friends will be there. It is a blazing ,pleasureable meeting ground. Fun, fun everywhere has been assured. The variety of the attractions guarantees that every taste, old and young, will find satisfaction.

For those who like animal shows a domestic animal show that ranks high in showland is on the lot. There are a number of other shows, Mysteryland, Palace of Wonders, Colonel Jim Saunders, the Ossified Man, the Bohemian Glass Blowers, War Exhibits, Collins Entraped, in fact shows of all kinds and description that will please both old and young. It is the James Stevenson Park, Hunter St. East.

Come One—Come All—Free Admission to the Grounds.

JAPAN DENIES SENDING HARSH NOTE TO CHINA

Will Take No Action Except in Conjunction With Other Powers.

MARINES LANDED.

No Other Steps Taken Nor Are Drastic Actions Intended.

(By J. Francis Misselwitz, United Press Staff Correspondent)

TOKIO, June 6—Japan will continue a policy of "watchful waiting" toward the Shanghai strike situation.

This assurance emenated in positive form from the foreign office today, apropos of London reports yesterday that Tokio had sent a brusque not threatening the landing of forces off Shanghai, and the reoccupation of Tsing Tao. That any such comunication had been forwarded was strictly denied. Japan, it was explained, would act in the Chinese situation only in agreement with the other powers and she desires only the fullest coo-peration with them.

A handful of marines from the cruiser Tatsu has gone ashore at Shanghai but the government is optimistic that there will be no further Chinese riots there, though it anticipates peaceful demonstrations at Canton and other cities.

The Government deplores that "irresponsible student" had been permitted to disturb the peace. The London reports referred to above claimed that Japan had sent a note virtually threatening China with a re-introduction of the famous twenty one demands, the upshot of which would have been strong Japanese domination in Chinese affairs. The dispatch from the United Press correspondent lends further support to recent indications that the great powers do not intend any drastic actions against Chinese new national movement.

Great Britain let it be known yesterday that she intended to adhere to the generous principles of the Washington nine-power treaty. These two moves are significant in view of the pressure from Shanghai interests to force strenuous intervention against China.

NEW PRESIDENT.

Miss R. M. Church, of Toronto, Leads Daughters of the Empire This Year.

OTTAWA, June 6. (Canadian Press).—Miss R. M. Church, of Toronto, was this morning elected president of the National Chapter, Imperial Order of Daughters of the Empire, at the closing session of the annual meeting, succeeding Mrs. P. E. Doolittle, of Toronto, who retired this year after a three-year incumbency.

Bz-z-z-z!

These are the days when Mosquitoes and Black Flies are on your trail in spite of protective screens and netting — and when they bite..... then is the time to use

Absorbine J

which stops the itching and reduces the swelling, cooling and soothing. It has a pleasant odor, is not greasy and will not stain your clothing. Be sure to take a bottle when you go camping or to the summer cottage.

Absorbine Jr. is also just the thing to use in case of accidents—cuts, bruises, burns and sprains. It is a liniment, germicide and antiseptic, easing pain, killing germs and preventing infection.

$1.25 a bottle at most druggists or sent postpaid by

W. F. Young Inc. 310
Lyman Building - - Montreal

CORNS

Lift Off—No Pain!

Doesn't hurt one bit! Drop a little "Freezone" on an aching corn, instantly that corn stops hurting, then shortly you lift it right off with fingers.

Your druggist sells a tiny bottle of "Freezone" for a few cents, sufficient to remove every hard corn soft, corn or corn between the toes, and foot calluses, without soreness or irritation.

IT PAYS TO ADVERTISE.

ESSEX COACH

Price Reduced to

$1160

F. O. B. Windsor, Taxes Extra

Effective Now

BREWER MOTOR SALES
101 Hunter Street - - - Peterborough

WOMEN'S PAGE

SOCIETY

Items for the Society Column must be received before 1 o'clock daily. Telephone numbers 1600 and 1601.

* * *

Miss Carman Scott, of Brampton, is the guest of Mrs. Haggis this week.

* * *

Mrs. J. D. Deyell and Mr. Raymond Brown are in Toronto to-day, attending the graduating exercises of Faculty of Medicine at the University of Toronto.

* * *

Mr. and Mrs. George Ball and Abraham Ball were called to Buffalo, on account of the death of their brother, John Ball. Mrs. David Yarnold, daughter of John Ball, has also gone to Buffalo.

* * *

Mr. and Mrs. John Black, Lake st., announce the engagement of their youngest daughter, Nellie Margaret, to Mr. Aubrey John Milard, Cameron Street, North Monaghan, The marriage will take place at the end of this month.

* * *

A celebration in honor of the 85th birthday of Samuel R. Jones, of 267 Perry Street, was held yesterday by his family, when Mr. Jones was taken by his children and grandchildren to the scene of his birth, in Seymour Township, on the farm at present occupied by Mr. Locke. A picnic was held at Trent Bridge by the assembled family, the party including two daughters, Mrs. J. A. Black of Omemee, and Miss Jessie Jones, of Peterboro; and two sons, R. Jones, of the Turnbull Company's staff, and H. W. Jones, of the Gallagher Remedy Company's sales force. Two other sons who were not present at yesterday's outing are Will, of Trenton, and David, of Eldorado. A number of grandchildren were present also. Of a family of seven children, Mr. Samuel R. Jones, the eldest boy, and one brother, in Brantford, are the only survivors. Mrs. Jones, whose wife, formerly Miss Jennie Wilson of Percy Township, died about twenty-five years ago, has resided in the city for the past seven years, coming here from a residence of sixty-nine years at Oak Hill, near Percy.

If You Want to be Stylish CAMOUFLAGE Disguise Liabilities, Bring Out Assets, Says Bendel, Famous Fashion Authority

By HORTENSE SAUNDERS.

NEW YORK, June 6.—Learn to camouflage your figure. That is one of the secrets of being stylishly dressed, says Henri Bendel, fashion authority.

Disguise your liabilities and bring out your assets.

"In clothes, as in conversation, if you have nothing important or appropriate to say, it is better not to flaunt your opinions," Bendel says.

"If you can't be eloquent with your clothes, it is better to maintain a discreet silence by conforming to the mode and giving your attention to perfection of detail.

"In the art of fashion camouflage, there are many ways of lengthening short lines and breaking up those that are too long without the slightest suggestion of obviousness.

"A cape just the right length, a jabot skillfully handled, a ruffle raised or lowered, a sash tied on the front instead of the side, a broken hemline, instead of a straight, uncompromising one, a high waistline, instead of a low one—all these and several others may make all the difference in the world in your appearance.

"Notice the lines on the gowns of well dressed women. When you buy a dress that satisfies you find out what makes it different from those you don't like, and look for that feature next time."

It is safer in most cases to be a conservative rather than a radical, Bendel says.

To illustrate his point, Bendel referred to the gown illustrated with this article.

It is one of the most unusual and loveliest for afternoon wear that he has exhibited this season. It is of sand colored canton crepe with a cape of blond crepe and a hood of the same material as the frock. The front is caught with a tortoise shell buckle that concentrates the fullness in front and gives the straight silhouette and flat back. It has the graceful flowing line that Paris decrees.

But this gown, Bendel says, should be worn only by a woman with a slender, willowy figure, narrow hips and small ankles. On the woman inclined to be stout it is a failure.

NEW AFTERNOON GOWN DESIGNED BY BENDEL. SKETCH SHOWS THE HOOD AND CAPE EFFECT IN THE BACK.

LONDON GIRLS FIND NEW GAME

Famous Author Gives Interview on Woman's Dress—And is Fooled.

SOCIETY GOSSIP

LONDON, Eng., June 6 (By Canadian Press).—Trust the Bright Young People of London to find a new game. You remember the Treasure Hunts, and the Night-Time Days. Now they've found something that requires not only skill and ingenuity but a good deal of luck as well.

This is it. They arrange between themselves to interview a number of famous people by telephone, as if they were newspaper reporters, and see just how much a person's views on this and that can vary during 24 hours. The actresses have fallen for it beautifully. Gladys Cooper, Beatrice Lillie and a few others have all been interviewed by the Bright Young people—and no doubt are still looking for their views to appear in various London papers—but the typed out interviews are reposing in a certain escritoire in Mayfair.

The other day one famous author and playwright who has three plays running in London at the moment was rung up by a sweet young voice and asked for his views on "Women's Mannish Modes of today." It took up 15 minutes of his time, and he nearly stopped his wife's dress allowance when she presented him with his interview that evening.

INDIAN RAJAHS

English princes may be scarce this season, but there are plenty of Indian Maharajahs here, and very exalted Potentates indeed. In the "millionaire hotels," and occupying the Imperial suites are no fewer than four Indian princes and Maharajahs. These are the Rajahs of Kapurthala, Rajipipla, Vizianagran, and the Prince Karamjit Singh of Kapurthala.

Rajpipla is the youngest and handsomest of them all, and, as many a debutante will bear witness, dances divinely. All the Rajahs have brought long Suites with them, and some of the latter keep their Eastern dress. When the Rajah of Kapurthala dines in the restaurant or the Cafe a seven-foot high Indian retainer stands behind his chair and makes a pretence of tasting the foods and wines before the Rajah begins his meal.

MILLION DOLLAR BEAUTIES

The interesting problem "Is money the great breeder of good looks" has been propounded by the English author G. V. Lendrum, on seeing a number of debs who are visiting London this season. "Girls grow prettier and prettier as their fathers grow richer and richer," declares Mr. Lendrum, "Some of the London society girls, despite all their ancesters, will have to keep a close eye on their rivals—and perhaps take a hint or two."

BONE FOR CHICKS.

Charcoal, granulated bone and grit should be available for chicks at all times. If additional bone is desired, it may be added to the mash at the rate of two pounds of bonemeal to 100 pounds of mash.

Milk taken frm the cow in the evening is better than milk taken in the morning.

RUBBER JEWELS FOR BEACH

RUBBER "jewels" are the latest beach novelty. Necklaces, bracelets, earrings and other trinkets, all of rubber, are appearing at the French beaches.

In the Tea Cup the full charm of "SALADA" TEA is revealed. The flavor is pure, fresh and fragrant. Try it. Black, Mixed or Green Blends.

EASTERN PRINCESS TO TELL STORIES OF THE HOLY LAND

Princess Rahme Comes to Peterboro With Wonderful Entertainments.

AT GEORGE STREET

Daughter of Ancient House in Palestine is Noted Interpreter.

Few lecturers speak with such authority on the Bible and the Holy Land, as Princess Rahme Haidar, daughter of an ancient house, who comes to Peterborough on Wednesday and Thursday, June 10 and 11 at the George street church. For these entertainments, the Princess, who speaks charming and cultured English, will wear her Oriental and native dress. She will be accompanied by her secretary, Miss Lucille Burgess, who will provide the beautiful and typical eastern music which will form a picturesque background for the recitals.

It is unusual to find in this western world, a daughter of an ancient house in Palestine, who has come out from the land of dreams and romance to build for herself a place among the artists of the New World and to interpret correctly those beautiful stories of early times that so often to us read like myths. The story of her people she brings to the western world in an effort to promote an understanding that will correct the false impressions of her native country.

A brilliant lecturer, she is also a dramatist and her Bible story dramatized are famous. On Wednesday evening at 8:15 she presents her unique recital "Syria, the Light of the Orient," and on Thursday, the dramatized story of "Ruth and Naomi." Lectures and dramatizations are "different." They bear the authoratative hall-mark of the East for the East is fittingly explained and illustrated by a royal daughter of the East.

Bunions Quick, safe, sure relief. Prevent shoe pressure. At drug and shoe stores. Dr Scholl's Zino-pads. Put one on—the pain is gone.

What's Your BIRTHDAY

SATURDAY, June 6—If to-day is your birthday, you have a simple, child-like trusting nature. You have an entirely wrong picture of the ways of the world and someday some big "bump" will disillusion you. Since your early youth you will have strong convictions and generally live up to them. The first marriage of people born this day result in happiness in only about half the cases. Whether you are a man or a woman you will abhor flirting.

SUNDAY, June 7—If today is your birthday, unusual events will occur in your life, during three years. These are the years when you are 18, 36 and 54. At least two of these unusual occurrences should bring you great happiness. Whether you display it or not, you have a kind and compassionate nature, which causes you to desire to aid all classes of people. Your marriage, which probably will occur at an early age, should result in great happiness.

GARDEN PARTY TO-DAY.

Presbyterians Relaxed From Labors of the General Assembly Meetings.

TORONTO, June 6. (Canadian Press).—The commissioners to the Presbyterian General Assembly rested from their labors this afternoon and attended a garden party on the grounds of Knox College. This morning a brief business session was held for the consideration of reports from the Church and Manse Board and the Historical Committee.

Hedda Hoyt Talks About Things That Interest The Busy Woman Of 1925

Season of Chiffons

NEW YORK, June 6 (United Press).—This is a season of chiffons. Those who can afford such luxuries are using complete wardrobes of chiffon, including ensemble suits, afternoon frocks, evening wraps, long coats, etc. And those who felt that they are not in the chiffon class are utilizing other silks which have a little more durability.

One of the most attractive evening wraps seen this week was made of light gray crepe de chene, the silk being knife-pleated and in three-tier effect. The home seamstress could make such a cape since all that is required is a plain slender cape upon which are posed three knife-pleated capes, each overlapping the other. Each of the three tiers is of equal length.

Only one woman in five wears gloves on the street these days, although as if to offer the suggestion that they have them, they carry them in their hands.

A few straw hats trimmed in flowers are appearing. One model of navy blue straw has its underbrim faced in tiny violets. Facing the underbrim in small flat flowers is to be a popular mode this Summer.

One New York shop has a window filled with navy blue georgette frocks trimmed in wide bands of beige lace. Beige lace is also used a great deal on black frocks this season, giving the lingerie effect. Lace is generally used in yoke effect and as banding on the skirt. Usually the banding is placed in front of the skirt.

Old fashioned gold jewelry is again in vogue. Huge link bracelets similiar to the slave bracelets of last season are being worn. Necklaces of gold links with old fashioned gold lockets are being sold in the best shops and to the better class trade. Wide gold band bracelets with sets of semi-precious stones or with large buckles of gold are also in vogue.

Shoes trimmed with silver piping and appliques are among the newer footgear. At present there is a tendency to match the evening slipper with some accessory such as fan wrap, scarf, etc.

HOME TOWN RECIPE

Here is a recipe that found such favor with the young son of the family that he turned it in to an American magazine and received a dollar for it. It is a white nut cake, and comes from Mrs. J. Comstock, 356 Rubidge street:

Cream one-half cup butter with one and one-quarter cups white sugar, 2 cups flour, sifted, and 2 teaspoons baking powder. Add one cup chopped walnuts, three-quarters cup of sweet milk, and whites of four eggs or two whole eggs, well beaten. Flavor with vanilla and ice with butter icing.

BONNY BABIES

Photographs of Canada's Best Will be Hung at Exhibition.

OTTAWA, Ont., June 6 (By Canadian Press).—An announcement has been received from the Secretary of the National Baby Week Council, Piccadilly, London, England, that photographs of the best entries from Canada are to be displayed in the Empire's Bonniest Baby Photograph Gallery which is being arranged fo Imperial Baby Week, July 6th to 11th at the British Empire Exhibition, and that a handsome silver shield is to be awarded to the township from which the champion baby and mother are entered.

SPOONING IS LEGAL SAYS MAGISTRATE JELFE

HAMILTON, Ont., June 6 (By Canadian Press).—"People have a legal right to spoon wherever they please in my opinion," declared Magistrate Jelfs of the Hamilton police force, "providing they are not breaking any city by-laws and are not married to anyone else."

"And providing their parents know about it?" the magistrate was asked.

"No, that is not necessary," replied the magistrate.

This opinion was delivered following the edict of the London magistrate that spooning in itself was no legal offence.

Gold leaf was used on the tombs [illegible] Egypt.

NOBODY LOVES A MERE IMAGE

The Spirit Behind the Beautiful Face Makes True Love.

Mind controls love. Likewise it makes love.

This despite the fact that the physical seems to predominate.

You hear a man say:

"She is lovely. She has beautiful eyes. Her hair is dark brown. Her ankles are trim."

Occasionally you hear:

"She is intelligent. She knows everything. I can talk to her. She would make a wonderful wife."

Yet the flesh is not all. No man could love a beautiful image. There must be life. It is the spirit—the animation of being that attracts.

Through the mind alone can companionship be given. The personal equation controls the degree. The greater the intelligence the greater the companionship. It is all a matter of contrast and comparison.

True love may be dumb as it is mated. But true love is never wedded to the flesh. Such things are fleeting.

The heart may thump, but the mind must rule. A trim ankle may attract. But it is the spirit that holds.

A snake would starve rather than eat anything except living prey.

The palatable way to take Yeast

Soak a cake of Royal Yeast with a little sugar in a quarter of a glass of tepid water over night. Stir well, strain and drink the liquid. Many people prefer to take it in orange juice.

ROYAL YEAST CAKES

HOUSEHOLD HINTS

TO CLEAN CHANDELIERS

A soft brush should be used for cleaning the ornamental portions of chandeliers and wall fixtures.

SO IT WON'T SCRATCH

When filling gem pans with muffins or cake dough leave one section empty and fill it with water and the cakes will never scorch.

SALT ON STRAWBERRIES

A little salt added to the crushed strawberries for short cake will bring out their flavor.

TO FLAVOR SOUPS

Dry celery tops in glass jars and use them to flavor stews and soups.

TO DRY LETTUCE

Dry lettuce in paper toweling if you must use it immediately after washing it.

WASHING PLANTS

Wash house plants in soapsuds occasionally to keep the insects away.

TO REVIVE COLORS

A spoonful of vinegar to each quart

of rinsing water will often revive faded colors in wash goods.

PAPA LOVE MAMA? MAMA LOVE PAPA?

My wife expects me to carry packages. Big, soft packages and small, heavy ones. Packages wrapped in thin paper that tears, and packages done up with string that slips off.

I've carried every kind of package that they put up, and more of them at one time than any six delivery boys.

When my wife and I go shopping she always says that there won't be anything for me to carry home. She's sure of that, but I'm not.

And I'm right, too. She always remembers that if she waits until tomorrow to have that green velvet delivered, it will come too late for the dressmaker to start in on it first thing in the morning.

And so I have to carry it. And the new carpet-sweeper she decides to buy (that store doesn't deliver). And a new rubber mat for the vestibule, and a double-boiler she promised the cook to bring home, and just a few other things.

Talk about beasts of burden—they look like frisking rabbits beside me when I get loaded for the homeward journey.

Crocodiles grow quickly for the first few years of their lives then their rate of growth slows down to about one inch a year.

ASK FOR OLD DUTCH IN OUR ECONOMY BASEMENT

T. TURNBULL CO., LTD.

Fess-Holden Morgan Automatic Oil Burning Favored by Women

WOMEN favor and understand Fess Automatic Oil Burning Equipment. They like it because it is so downright simple and free of complications and troubles. In the living room or hall there is a little thermostat (heat regulating thermometer). When more, or less, heat is required a simple adjustment of the thermostat does the work.

They like Fess equipment because it goes right along with its job of keeping the home cosy and warm, doing its work thoroughly, quietly, reliably! Women don't have to worry about it, fuss over it—in fact, they do not have to think of it at all. To them, it is as simple and logical as electric light.

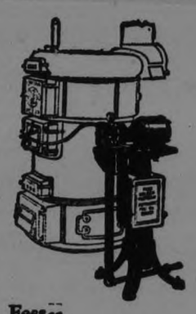

Fess-Holden Morgan Automatic

Men Folk Like Their New Freedom

As for the men of households heated by Fess or Fess-Holden Morgan Oil Burners! The men boast to their coal-burning neighbors how much better their houses are heated the Fess way.

Men luxuriate in their freedom from having to shovel coal, carry heavy cans of ashes, sweep and scrape; *they like the idea of going to the cellar only once a month perhaps, instead of three or four times a day in the wearying years of coal heating.* Owners of larger Fess-Heated homes do not have to employ a furnace man!

Children's Health is Better Now

In Fess-Heated homes children have fewer colds, coughs and other little illnesses. The secret of this is that no matter how viciously cold or mild it is outside you can keep your home uniformly, evenly heated, the Fess way. Grandma and Grandad like the nice, even warmth. And because oil is so wonderfully clean it doesn't create any dust or grime; this means far less cleaning to do.

And that is the whole family!

SAFETY! All Fess equipments have been approved by the Hydro Electric Commission and accepted by the Canadian Fire Underwriters' Association. The entire line of Fess equipment, which is the largest and most complete manufactured, has been tried out under severest conditions and has proved its worth for all cases, both in homes and commercial institutions.

Don't order coal! Obtain from us the Fess-Holden Morgan list of 2,000 Canadian homes oil heated the Fess Way. We will gladly give you a demonstration with no obligation to you whatsoever.

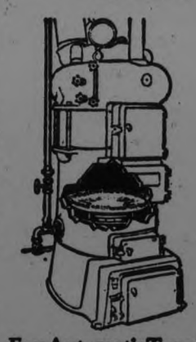

Fess Automatic Type E

Fess Sales and Service
Peterboro, Campbellford and Peterboro County

THE
F. J. R. MacPherson Co., Limited
450 George St. - PETERBORO, Ont.

Made in Canada

Simpler in design; more dependable in action; have every protective device; are triple-guaranteed, and yet cost no more than any of the foreign-made burners. There are distinct advantages in dealing with a powerful Canadian manufacturing concern instead of with agencies of foreign companies.

Made in Canada! No duty! Full value for your dollar. Convenient terms if you desire them.

12

LUQUE WINS DUEL WITH BENTON ALLOWING BRAVES THREE HITS ONE RUN SCORED IN TEN INNINGS

Pirates Lose to Phillies in 11 Innings, Mitchell Winning Own Game.

RHEM INJURED.

St. Louis Pitcher's Ankle Fractured By Batted Ball —Vance Triumphs.

CINCINNATI, June 5.—Luque outpitched Larry Benton in a ten-inning pitchers' duel today and Cincinnati won 1 to 0. Luque struck out ten men and allowed only three hits. After Roush singled and Walker walked in the 10th inning, Pinelli drove in the winning run with a double. Score:

Boston .. ..0000000000— 0 3 2
Cincinnati .. ....0000000001— 1 7 1

Benton and Gibson; Luque and Hargrave, Wingo.

Phillies 6; Pirates 5

PITTSBURGH, June 5.—Clarence Mitchell, Philadelphia hurler, won his own game with a single inning for a 6 to 5 victory over the Pirates here today.

The Phillies came from behind in the sixth inning when Wrightstone's home run drive with two on tied the score. Score:

Philadelphia ....00110300001—6 9 1
Pittsburgh.... ....30020000000—5 9 2

Mitchell and Henline; Morrison, Kremer and Smith, Gooch.

New York 11; St. Louis 5

ST. LOUIS, June 5.—The league leading New York Giants won their second straight game from the St. Louis Cardinals today, 11 to 5. Catcher Frank Snyder's two home runs, with two men on each time, accounted for six of the visitors' runs. Pitcher Charles Rhem of the Cardinals was carried off the field in the sixth inning with an ankle injury resulting from a batted ball. A superficial examination showed a possible bone fracture. Score:

New York ....020033030—11 13 4
St. Louis ....002010011— 5 14 1

Scott and Snyder; Rhem, Stuart and O'Farrell.

Brooklyn 7; Chicago 6.

CHICAGO, June 5.—Brooklyn defeated Chicago, 7 to 6, in a game featured by home runs and a triple play. Zack Wheat smashed out two consecutive home runs, the first in the third inning with the bases filled, and one in the fifth with no one on. Deberry and Brooks also hit four baggers.

Grimm was ordered out of the game by Umpire Sweeney for disputing a decision at first base. Score:

Brooklyn ....005011000— 7 13 0
Chicago.... ....40001010— 6 12 1

Vance and Deberry; Cooper, Keen, Jacobs, Bush and Hartnett.

BASEBALL STANDING

NATIONAL LEAGUE

	Won.	Lost.	PC.
New York	30	13	.698
Brooklyn	25	19	.568
Pittsburgh....	22	19	.537
Philadelphia..	20	21	.488
Cincinnati	21	23	.477
Chicago....	19	26	.422
Boston	18	25	.419
St. Louis	17	27	.386

AMERICAN LEAGUE

	Won.	Lost.	PC.
Philadelphia..	31	13	.705
Washington..	29	17	.630
Chicago....	24	21	.533
St. Louis	24	26	.480
Cleveland	21	23	.477
Detroit	20	28	.417
New York....	18	27	.400
Boston....	17	29	.370

INTERNATIONAL LEAGUE

	Won.	Lost.	PC.
Toronto....	33	17	.660
Baltimore	29	19	.604
Jersey City	27	22	.563
Reading..	27	23	.540
Buffalo....	30	26	.536
Rochester	19	26	.422
Syracuse..	17	30	.362
Providence	15	34	.306

BRIGHTON WON AT ROSENEATH

Both Teams Showed Lack of Practice in Rather Ragged Game.

SCORE WAS 13-10.

ROSENEATH, June 5 — Roseneath and Brighton played their first game in the Northumberand league on Wednesday at the former place when Brighton went home with the big end of a 13-10 score. The game was very ragged at times which showed the lack of practice, neither team having much on the other in the error column. Either team when they get going will make the rest of the league step to beat them. The large crowd present were treated to a rather crude exhibition of umpiring behind the plate. Umpire Adams failed to please either team.

The battery for Roseneath was Wilson and Leach. Leach pitched the entire game and with the exception of the third and ninth inning had the Brighton batters helpless. In the third the bases were full with two out and on a force play at the plate the umpire ruled that Wilson, the Roseneath catcher, was not on the plate. This sarted the fireworks and ill-feeing and before Brighton was retired they had scored eight runs. Again in the ninth with two on a foul ball to right which passed outside of the foul stake went for a three bagger and this proved the winning of the game.

McCullough started on the mound for Brighton and pitched a good steady game until the seventh when he weakened and allowed Roseneath to score 4 runs and tie the game. He was then relieved by Frise a player who can turn in a credible performance anywhere on the diamond but was never seen on the mound before. He apparently had nothing but speed but lots of that and after allowing one run he held the homesters scoreless for the balance of the game. Mr. Gordon Lapp of Brighton, past secretary of the league, officially opened the league here when he gave a short address to the fans in which he advocated clean sport for this season, saying to put clean sportsmanship ahead on winning the game. After this he pitched the first ball with C. W. Varcoe, president of the league, doing the receiving. Mr. Geo. A. Dawe, president of the Roseneath club, was the batter and he proved that he had not lost his eye when he hit the first ball pitched for a high fly to the infield.

The line-up:

Brighton—Cameron c.m.; Solomon, rf; McKee, ss; Frise, 1b; Scriver 2b; Archer c; Samis 3b; W. Brown, f; McCullough p; Carwall r.f.

Roseneath—Davey, ss; A. Zufelt, rf and 2b; K. Zufelt, cf; B. Thackery 1b; Turner 3b; Dawson lf; Leach p; Wilson c; Baker rf; Shearer 2b;

Umpires—Adams behind the plate and Macklin on bases.

Score by innings:

Brighton.. ....0081000004—13
Roseneath ....111300400—10

Standing of the Northumebrland League:

	Won	Lost	To Play
Hastings..	1	0	9
Frankford..	1	0	9
Brighton..	1	0	9
Roseneath.	0	1	9
Colborne	0	1	9
Campbellford .. .	0	1	9

Moving West
M. Rawlinson Ltd.
Estab. Over 40 Years
Consolidated Household furniture cars, the cheapest and best way of shipping to Western Canada and California. Packing, Warehousing and Long Distance moving by motor vans. Shipments made to all parts of the world. Address, 610 Yonge Street, Toronto.

VARSITY LACROSSE TEAM WINS SEVEN

Defeated Lehigh University 3-1 in Hard Fought Game.

BETHLEHEM, Pa., June 6.—The University of Toronto lacrosse team won its seventh straight victory when it defeated the University of Lehigh here Friday by the score of 3 to 1. It was one of the hardest fought on the whole tour. The Toronto team scored their three goals before Lehigh secured their lone tally. In yesterday's game the defence field gave a splendid exhibition of defensive lacrosse while the home position displayed some very pretty stick handling ability. The whole team starred, but special mention should be made of McCauley, Graham and Beatty. The line of the Toronto team was as follows:

Goal, McArthur; point, Brunt; cover point, C. P. McAuley; first defence, Blair; second defence, Smart; third defence, Day; centre, McGee; third home, Graham; 2nd home, Hall; first home, Robinson; out home, Wallace; inside home, Beatty. Spares, Irwin and Ferguson.

HOCKEY STARS IN LACROSSE MATCH

Several hundred lacrosse fans at Central Park last evening saw Irvin Bailey and Wilfred Ranger, two of Peterboro's senior hockey stars, on opposite sides in the grand old Canadian summer game, and the spectators generally agreed that these two players were nearly as shifty and skilful on the sward as they were on the ice last winter. Ranger's team squeezed out a 5-3 victory in the charity exhibition which netted a small sum for the benefit of one of the Peterboro lacrosse team of three years ago who has been long and seriously ill.

The game demonstrated that there is sufficient material to give the Havelock—Norwood an Cambellford Hastings combinatins an argument this year. It was clean and fairly fast in spite of delays that are unavoidable at Central Park. The teams were as follows:

Ranger's: Goal, L. LeBarr; point, Goodfellow; cp, Taylor; 1st def, White; 2nd def., K. Miller; centre, J. O'Toole; 2nd home, D. Millen; 1st home, D. White; outside home, "Lefty" White; inside home, Ranger.

Bailey's: Goal, Murdock; 1st Geo. Mein; c. point, A. Hatton; 1st def., J. Ward; 2nd def., M. Neary; centre Bailey; 2nd home, Gene Donovan; 1st home, J. Jones; outside home, Jim Dwyer; inside home, F. Jones and Ira Dundas.

Referee, Jack McDonald.

TOMMY GIBBONS TOOK COUNT IN TWELFTH ROUND

Made Gallant Stand Against Gene Tunney Until Midway of Bout.

TUNNEY STRONGER.

Champion Light Heavyweight Proved His Ability Against Clever Boxer.

POLO GROUNDS, New York, June 6.—Gene Tunney, American light-heavyweight champion, knocked out Tom Gibbons, of St. Paul, in the twelfth round of their scheduled fifteen-round match here last night. Tunney had two pounds and a half on his rival, he tipping the scales at 181½, while Gibbons weighed 179.

Round One: Gibbons came from his corner with a rush and landed left hook to the stomach. The men quickly came to close quarters, and there was a sharp exchange of short punches in Gibbons' corner. They sparred, feeling each other out, Tunney jabbing with a fast left at long range and Gibbons countering with a left to body. Gibbons jabbed lightly with left and Tunney replied with left and right to body. It was apparent at the start that the fight would be a contest between two super-boxers, both men sparring cleverly and blocking or side-stepping most of the leads.

Round Two: The men opened at a livelier clip in the second round and Tunney shot a series of short swings to Gibbons' body. Gibbons appeared content to permit Tunney to lead boxing his man craftily and tying up his hands in the clinches. As they came to close quarters in the centre of the ring, Gibbons chopped Tunney with a short left to the jaw. They exchanged stiff rights in Tunney's corner. They were exchanging rapidly at the bell, but little damage was being done.

Round Three: Both men appeared willing to open up and there was a series of rapid exchanges as they fought at close quarters. Tunney sent over stiff rights and lefts to Gibbons' body and landed three lefts to Gibbons' head. Gibbons replied with two choppy lefts to the face. Gibbons grinned as he missed a sweeping left, but leaped in again with another hook which went home to Tunney's face.

Round Four: Gibbons went to the attack and landed a stiff left and right to Tunney's chin. The men boxed cleverly, making each other miss many leads and repeatedly coming to clinches. Tunney forced Gibbons to the ropes. Gibbons landed two right to the body and a left to the face. Tunney landed his best punch of the fight, a hard right to the chin, but Gibbons came back with a rally as the round ended.

Gibbons on Run.

Round Five: Tunney shot over a left and right to the chin. Gibbons backed away and turned, running into the ropes. Tunney rushed at Gibbons and landed a volley before the St. Paul man could protect himself. Tunney outboxed Gibbons at long range. Tunney shot stiff lefts at the St. Paul man and compelled the latter to come to close quarters for protection. Gibbons jolted Tunney with short inside lefts and rights. Tunney appeared to be going strong in this round.

Tunney Draws Blood.

Round Six: Tunney rushed at Gibbons with a stiff left to the body. Another Tunney left to Gibbons' face partly closed his left eye. Tunney chopped Gibbons with short jolts to body and head. Tom lashed out wildly with left and missed as Tunney ducked. Tunney landed a left to the body. Gibbons crossed over his right, cutting Gene's lip. Tunney shot a series of hard blows to Tom's mouth, and Tom was bleeding as the round closed.

Round Seven: Tunney led with a left to the body. The punch was a trifle low. Gibbons merely smiled, shook hands and they continued fighting at a fast clip. Tunney shot a stiff left to the head and brought over his right to the body. Tunney appeared by far the stronger of the two. He made Gibbons' head bob back wth sharp jabs. The St. Paul man was forced to cover repeatedly as he retreated. Gibbons landed sharp right to the chin at the bell.

Tunney Dazed.

Round Eight: Tunney opened with a repetition of his jabbing attack. Gibbons crossed over a right to Tunney's face. Tunney landed a heavy left hook to the stomach. Gibbons missed a hard left as he backed away from the aggressive New York man. Tunney shot three stiff punches to the body. Gibbons turned on Tunney and jarred him with two terrific rights to the jaw. Tunney was slightly dazed as he went to his corner.

Hit On Sore Eye.

Round Nine: Gibbons followed up his advantage of the previous round, going to the attack and landing two stiff lefts to the face. Gibbons shot over two rights to the face. Tunney came back with a heavy right to the stomach. Gibbons held up his hand and drew to one side, indicating that he had been hit low. After a brief rest they continued boxing. Tunney shot over a hard left, cutting Gibbons' injured eye as the round ended.

Gibbons Tiring.

Round Ten: Gibbons was boxing craftily to protect his damaged eye. Tunney sent over a sharp left to the chin. Tunney landed short lefts and rights on Gibbons' jaw as the latter went back against the ropes. Gibbons chased Tunney about the ring, the latter covering with both hands. Tom appeared tired during this round, and made little effort to reply to the New York man's attack.

Round Eleven: Tunney hooked over a left and a right to Gibbons' face. Gene followed up the advantage with a left hook to the body. Tom appeared content to let Gene do the leading, and the crowd began to clap for more action. Tunney landed a left and a right to the body. Tunney forced Gibbons around the ring, landing both hands to the face. He chopped Gibbons with short hooks as they came to close quarters for in-fighting. There was little real fighting during the round and the crowd booed as the bell rang.

Round 12 — Tunney landed two lefts to the body as Gibbons covered. Tunney backed Gibbons around the ring and floored Gibbons with a right to the chin. Gibbons was up at seven and Tunney rushed in, crashing over another right. Gibbons fell in his own corner and was counted out. At the count of seven he strove vainly to raise himself to his feet with the aid of the ropes but was unable to summon enough strength to rise.

SPORT GOSSIP AND COMMENT.

Pat Jennings, Trenton's sporting impressario, has volunteered to swim from Belleville to New York bearing an invitation from the Mayor of Belleville to New York's chief executive to attend the peace celebration in Belleville this summer. There are three celebrated sporting men in Eastern Ontario who love publicity. Pat Jennings is one and Orme Gamsby of Orono is the other two.

* * * * * * * * *

The benefit lacrosse game in Central Park last night disclosed the fact that Peterboro has considerable material for a good team, and demonstrated that Irvin Bailey is as elusive and clever at Canada's national summer pastime as he is on the steel blades in the winter.

* * * * * * * * *

The one best bet today is that if Duke Dainty is selected to pitch for Oshawa this afternoon against Belleville he'll pitch the old left flipper off in trying to beat the Railroaders. He has as much use for the Quinte team as the House of David ball players have for a safety razor.

—F. D. C.

SHOCKER WILTS IN TORRID HEAT BROWNS BEATEN

Yankees Register Victory in First of Series With St. Louis.

GROVES YANKED.

Blew in Ninth After Fine Relief Work!—Both Leaders Win.

NEW YORK, June 5.—The Yankees took the first game of a series from St. Louis today, 10 to 7, four home runs figuring in the scoring. Ken Williams of the Browns hung up two circuit drives bringing his season's total to 12. Wanniger and Gehrig hit homers for the Yankees. Urban Shocker, New York pitcher, weakened from the heat and had to be relieved by Hoyt in the eighth. Score:

St. Louis ....000102022— 7 13 0
New York ....11601100x—10 15 0

Gaston, Giard and Dixon, Rego; Shocker, Hoyt and Bengough.

Athletics 8; Detroit 6.

PHILADELPHIA, June 5—Philadelphia won a free hitting game from Detroit on the Tigers' first local appearance of the season by a score of 8 to 6. Groves hurled excellent relief ball until he grew wild in the ninth and was yanked. Woodal was put out of the game by Umpire Ormsby for arguing decisions on balls and strikes. Al Simmons, the Athletics' centre fielder, failed to get a hit in the game. Up to today, he had one or more hits in 23 consecutive games. Score:

Detroit.... ....002120001— 6 14 1
Philadelphia.. ....02103200x— 8 16 2

Leonard, Doyle and Woodall, Stanage; Walberg, Baumgartner, Groves and Cochrane, Perkins.

Boston 5; Cleveland 4

BOSTON, June 5.—Pinch hitter Ira Flagstead's single in the ninth with the bases full, scored two runs and enabled Boston to defeat Cleveland 5 to 4 today in the first game of the Western invasion. Pitcher Benny Karr's home run into the right field bleachers, put the visitors ahead in the first half of the inning. Score:

Cleveland ....010100101— 4 8 0
Boston.... ....101000102— 5 10 2

Karr and L. Sewell; Ruffing and Heving.

Washington 5; Chicago 3

WASHINGTON, June 5. — The Senators defeated the Chicago White Sox today, 5 to 3, when Cvengros, after pitching on even terms with Coveleskie for six innings, developed a wild streak in the seventh that paved the way to four runs for the champions. Marberry came to Coveleskie's rescue in the eighth to shut off a Chicago rally that netted two runs. Score:

Chicago ....100000020— 3 5 2
Washington.. ....01000040x— 5 10 1

Cvengros, Blankenship and Schalk; Crouse; Coveleskie, Marberry and Ruel.

COGS WON FROM LAKEFIELD BOYS

Yesterday evening the Cognawagas and Lakefield met in the Exhibition grounds in a fast game in the East Peterborough League, which was won by the "Cogs" by the score of 11-2. Billingsley was in the box for the "Gogs," while Woodhouse did the throwing for the visitors. The catchers were: W. Cripps for the home team and McManus for the Lakefields. Both teams put up some real good baseball and both pitchers did fine work on the mound. Billingsley walked 3 and put out 11, while his opponent had no walks and put out 5. The fielding was also good on both sides. The box score:

Cognawaga.

	AB	R	H	PO	A	E
Rooke, 1b.. ..	4	0	0	4	0	0
Allen, l.f... ..	4	2	0	1	0	0
Billingsley, p. ..	4	0	2	0	1	0
F. Cripps, r.f. ..	3	2	1	0	0	0
Prest, c.f.	4	2	1	2	1	0
W. Cripps, c. ..	3	0	1	12	0	0
Wilson, s.s. ..	4	2	1	1	0	0
Williams, 3b. ..	3	1	0	0	0	0
Shadgett, 2b. ..	3	2	1	1	2	1
Totals	33	11	7	21	4	1

Lakefield.

	AB	R	H	PO	A	E
Spearn, 3b.. ..	4	0	0	4	0	1
Grier, 2b.	3	0	1	2	1	3
Moore, 1b.. ..	3	0	0	4	0	0
Northey, c.f. ..	2	1	2	0	0	0
Fitzgerald, s.s. .	1	1	0	0	0	4
Hull, l.f..	3	0	1	1	1	0
Woodhouse, p. .	3	0	0	2	2	1
McManus, c. ..	3	0	0	5	1	0
Dench, r.f. .. .	3	0	0	0	0	0
Totals	25	2	4	18	5	9

	R.	H.	E.
Lakefield	0002000—2	4	9
Cognawaga . ..	332102x—11	7	1

Two-base hits—W. Cripps, Prest, Hull. Sacrifice hits—F. Cripps, W. Cripps. Double plays—Prest to W. Cripps, Woodhouse to Moore. Left on bases—Cognawaga 6, Lakefield 5. Bases on balls—Off Billingsley 3, off Woodhouse 0. Struck out—By Billingsley 11, by Woodhouse 5.

Umpires— Lebarr of Peterborough at the plate and J. Hill, of Lakefield, on the bases.

SYRACUSE WIN THREE IN FOUR FROM TORONTO

Stars' Eighth Victory in Last Nine Games—Runs Were Scored on Passes.

SKEETERS BEATEN.

Birds Evened Series—Providence Clouted the Reading Pitchers Like Real Team.

SYRACUSE, June 5.—Syracuse captured its third victory in four stunts against Toronto and its eighth victory in the last nine games here today by the score of 3 to 2. The contest was a pitching bout between Grabowski and Satterfield. Grabowski had one bad inning in the third when he passed two men, filling the bases, but he recovered after the Leafs scored a run and breezed along in effective fashion thereafter. All three Syracuse runs were the result of passs by Satterfield. Score:

Toronto.... ....001001000— 2 6 2
Syracuse.. ....01100100x— 3 7 2

Satterfield and Manion; Grabowski and McKee.

Baltimore 12; Jersey City 4

BALTIMORE, June 5.—Baltimore evened the series with Jersey City today by winning the final game 12 to 4. Tommy Thomas turned in his second victory of the week for the Orioles, both over the Skeeters. The champions bagged nine hits off Kiefer in the first two innings and continued to hit him timely until he retired at the end of the seventh. Score:

Jersey City .. ....10000021— 4 4 4
Baltimore ....21021015x—12 15 1

Kiefer, Tillman, Cantrell and Vincent, Freitag; Thomas and Cobb; Kopshaw.

Providence 14; Reading 3

PROVIDENCE, June 5.—The Grays batted two Reading pitcers off the mound today and won the last game of the series by a score of 14 to 3. Lynch was driven from the game in the third inning and Mangum in the fifth, in which ten runs were made. The Keys batted Tomlin hard in the first inning, but could do nothing with him after that. Today the Providence team looked like a real team. Tomlin was given splendid support. Score:

Providence.. ....0220 10 000x—14 10 0
Reading. ....30000 0000— 3 8 2

Tomlin and Elliott; Lynch, Mangum, Hyman and Smith, Scholtze.

Buffalo 7; Rochester 3.

ROCHESTER, June 5.—Rochester dropped the final game of the home team today 7 to 3, the Buffalo Bisons taking the verdict when Anderson hit his sixteenth homer of the season with Dye on base in the eighth inning. Brice went the full route for the Bisons, and after the first inning when the Tribe scored its three runs, was in good form. Score:

Buffalo ....000101023— 7 9 0
Rochester ....300000000— 3 7 1

Brice and Hill; Mallette and Head.

KEENE BEATEN BY CURVE LAKE

Indians Won Good Game by Score of 15-8 at Otonabee Village.

HEAVY HITTERS

KEENE, Ont., June 6.—Keene again went down to defeat on Wednesday evening to Curve Lake by the score of 15 to 8.

Both teams hit the ball hard but the Keene players were unlucky in their drives. Although hitting the ball hard most of their blows were right at the Curve Lake fielders, who fielded in excellent style. Jean McCarthy, a youngster, started in the box for Keene, but was yanked in favor of Robertson after walking the first three men.

McCarthy is a coming pitcher and with a little better control, will be a help to Keene in future games. He has a fast breaking curve, but could not control it in his first start, but should do better in future years.

Keene go to Cognawagas on Monday, and should come back with a win, as the team is capable of playing much better baseball than it has in the last two games.

The line-up:

Keene—C. Wilson, cf; C. Robertson, c; H. Renwick, 3b; M. McCarthy ss; A. E. Fletcher, 2b; M. Robertson, 1b, p; J. McCarthy, p, 1b; R. Comrie, rf; W. Fletcher, rf; F. Halle

*Batted for W. Fletcher in 7th.

Curve Lake.—A. Johnstone, c; R. Muskrat, cf; W. Jacobs, 1b; L. Taylor, p; J. Johnson, rf; C. Taylor, 2b; C. McCue, ss; W. Beaves, 3b; M. Taylor lf.

Score:

Curve Lake ....3013053—15
Keene ....1000034— 8

LACROSSE GROUP SCHEDULE DRAWN

Petes Play First Game in Norwood June 24.

HAVELOCK, June 6.—The district lacrosse schedules were drawn up last night at a meeting of delegates in the Armstrong House, with Albert Armstrong, O.A.L.A. vice-president, in the chair. Three teams are entered in the intermediate series, Peterboro, the combined Havelock-Norwood team and the Campbellford-Hastings amalgamaton being the third. The schedules are:

Intermediate Series.

June 12: Havelock-Norwood at Hastings.
June 24: Peterboro at Norwood.
July 4: Havelock - Norwood at Peterboro.
July 18: Hastings - Campbellford at Peterboro.
July 24: Peterboro at Campbellford.
July 31: Hastings-Campbellford at Havelock.

Junior Series.

June 10: Campbellford at Havelock.
June 17: Havelock at Norwood.
June 26: Norwood at Campbellford.
July 1: Campbellford at Norwood.
July 10: Havelock at Campbellford.
July 22: Norwood at Havelock.

Midget Series.

July 3: Hastings at Havelock.
July 11: Havelock at Hastings.
July 17: Hastings at Havelock.
July 25: Havelock at Hastings.

Real Beer!
or
4.4%
With Rite-Good Malt Extract and Hops, you can make your own beer at home, stronger and full bodied. It is simple to make, and economical. It will cost you less than 5c. a pint.
$1.00 package makes 25 pints
$1.75 package makes 50 pints of full strength beer
$2.00 package makes 50 pints of Stout and Porter
If your Grocer or Druggist cannot supply you, write direct to
E. B. Nettelfield & Co.
35 Colborne Street, Toronto
or
The St. Lawrence Preserving Co. Reg'd.
Quebec, P.Q.

Recipe Book and the necessary quantity of crown corks are included in every package
Try a package to-day —sent postage paid

INSIDE GOLF

By *CHESTER THORON*
Maker of 51 Golf Champions. "Golf's most successful teacher," says "Chick" Evans

At this time, the beginning of another great golf year, is a good season to admonish again that now is the time for all good golfers to resolve anew to shorten the back swing. If golfers could only grasp that a full back swing is short—usually about half of what the ordinary golfer calls a full swing—the game with thousands of players would improve wonderfully. Watch the par players and in nearly every case you will see the woods stopped up short in the back swing, with the arms about shoulder high and close to the body. Near the top of this back swing let the wrists break the club over the top or let the club break the wrists—usually the latter is the best practice—and let the left arm stretch out until it is straight. This back swing will be very short if you have been using a longer one, but if it does just remind yourself thta it is long enough for MacDonald Smith, and also plenty long for Chick Evans and Walter Hagen.

(Copyright, Chester Horton, 1925—reproduction in any form strictly prohibited.)

TO-NIGHT IS THE NIGHT

If you do not feel well there is some reason for it. In nine cases out of ten it is due to your liver. So start tonight and take two Tanol Calomel Tablets or take one before meals and a glass of hot water in the morning to wash all poisons from the system. Calomel, as you know, is the only drug known that acts upon the liver and that is why there has been such wonderful results from the use of it in the new form called Tanol Calomel. Just get a few of these sample tablets from F. C. Webber's Drug Store, Peterborough, and you will be surprised how effective they are. m.-w.s.

SANTAL CAPSULES MIDY
Easy to Take—Quick to Relieve
CATARRH of the BLADDER
Sold, Recommended
Each Capsule bears name SANTAL MIDY
Beware of counterfeits

15¢ PER PKG. — *and in ½ lb* VACUUM (AIR-TIGHT) TINS

OLD CHUM
The Tobacco of Quality

The Health Association Deserves Your Support.

THINGS THAT EVERYONE SHOULD KNOW
The Capitol Theatre's ventilating system takes the temper our of temperature, 20 degrees cooler inside—
Upholstered balcony seats 25c.
"The Lady" is Norma Talmadge's greatest work.

The Empress of Emotion in Her First Cockney Role

NORMA TALMADGE in THE LADY

No advance in prices
MONDAY
TUESDAY
WEDNESDAY

Last Time To-day—
Harry Carey in "Beyond the Border."

CUP CHANEGS HANDS AGAIN

Queen Alexandra Cadets Won Denne Cup for Best Drilled Company.

BEST IN DISTRICT

"The Peterboro battalion is the best public school battalion in Eastern Ontario," said Captain Heron, District Cadet Inspector, at the annual inspection of the local Cadets yesterday. Captain Heron complimented the instructors for the splendid success they had had with the boys, and congratulated the boys on their good showing. He announced that it had been difficult to pick out the best company, that he might award the Denne Cup, because, while one would excell in physical drill, another would show excellence in marching, and taken all in all, the six companies were very equal. One minor point had decided the issue. In placing the caps on the ground for physical drill the cadets of E Company, Queen Alexandra School, had laid them down, all turned the same way, and in good alignment. This attention to a detail, was the deciding factor among the companies, so evenly were they matched.

J. A. McKone, chairman of the Board of Education, told the boys, in a short address, that if they worked as hard, and made as much of a success in life as they had in drill, they would be most successful men.

Mrs. Morris congratulated the boys on their showing, saying on behalf of the Home and School Associations of the city: "We are proud of our Cadets."

After the addresses cheers were given for the King, the instructors, Captain Heron and Sergeant-Major Thomas, and then Captain Heron announced that the boys might have a holiday till Monday morning.

AT THE ROYAL
MONDAY

CAN MINISTER HOLD TWO JOBS?

British Cabinet is Puzzled Over Standing of Lord Birkenhead.

WRITES FOR PAPERS.

LONDON, June 6. — (United Press.)—Members of the cabinet sub-committee are racking their brains trying to decide the question of allowing any one to function as a journalist and a cabinet minister at the same time.

Lord Birkenhead is the case in point. He gets $25,000 a year as Secretary for India, and supplements that with $60,000 for writing newspaper articles.

He chooses subjects carefully and refrains from writing on anything which gives away official information. It is reported that if the cabinet decides to prohibit the Earl from writing, he will resign.

PRIZE WINNERS.

Last Night's Winning Numbers at Made in Peterborough Fair.

The numbers that drew the prizes on the door tickets last night are as follows:

3266, drawing the electric toaster, donated by The Canadian General Electric Co.

18031, drawing the Big Ben clock, donated by the Western Clock Co.

14001, drawing the 20 lb. pail of lard, donated by the Canadian Packing Co.

And the lucky numbers on the raffle tickets were:

881, drawing the marten choker, donated by Wm. Lech & Sons.

48, drawing the ladies' silk umbrella, donated by Richard Hall & Son.

204, drawing the box of towels, donated by Robt. Fair & Co.

209, drawing the year's subscription to the Examiner, donated by the Peterborough Examiner, Ltd.

318, drawing the pair of silk hose, donated by Dicksons.

The prizes for to-night on the door will be:

1st—1 silk umbrella.

2nd—1 fireplace basket, donated by the Peterborough Lock Co.

3rd—1 set of tire chains.

4th—1 canoe paddle.

On the raffle tickets:

1st—Alcohol stove, donated by the Peterborough Hardware Co.

2nd—Fabric tire, donated by Duffus Motor Sales.

3rd—Fancy flower pot, donated by J. C. Turnbull Co.

4th—24 lb. bag of flour, donated by the Quaker Oats Co.

LAKEVIEWS WON BY GOOD HITTING

Defeated Hillcrests 8-3 at Dufferin Park in Junior Series.

MANY DOUBLES

The Lakeviews visited Dufferin Park last night and returned across the river with an 8 to 5 victory over Hillcrests, the hope of East City. Heavy hitting by last year's champions, who made 11 hits, 6 of them for two bases, with good pitching by Wood, who turned back 13 and was in difficulty in only one inning, tell the whole story. This ground, which is used by the East City teams through the kindness of Rev. Father Powers, is situated in a natural amphitheatre, but has not yet been made perfectly smooth, and the four errors made were really excusable. The Lakeviews started right in the first inning. Marchen got a life when McDonald missed his bounder. Jack LeBarr moved him to third with a two-bagger over the short left field fence. Marchen scored on a wild pitch, LeBarr taking third, to score on Delahaye's infield out after Collins had been hit. Johnston struck out but Vinette dropped the ball and had to throw to first. Collins, who had reached third, tried to score on the play but Calladine's fast return throw caught him at the plate, in a nice double play.

In the third the winners scored four more. Marchen walked and stole second, LeBarr came through with his second two-bagger to score Marchen. Collins moved him up with an infield out and Delahaye crashed a two-bagger through the fence to score LeBarr. Johnston scored Delahaye with a single and took second on the throw to the plate. Hilliard was walked and then Scully hit to Kearns. With a force play at hand by touching his base, the third baseman threw to first. Johnston was slow in starting from second and it would have been a close play on Calladine's good return throw, but Kearns missed the ball, allowing Johnston to score. McLeish lifted to Holland to end the inning.

In their half of the third the Hillcrests also scored four runs. After Mesley hand fanned. Clancy hit safely over second. Delahaye tipped Guerin's bat with the big glove, allowing him his base. Holland filled the bases with a single and then Vinette shoved a double through the left field fence, scoring two. Kearns struck out, but McDonald also contributed a double to score the two base runners. Ralph fell before Wood's fast ones to end the party.

Each team added one in the fourth. The Lakeview's counted on Marchen's single, LeBarr's third double and Collins single. LeBarr and Collins were left stranded. For the Easterners, Calladine singled and moved up when Mesley was hit. It looked as if they would be stranded when Clancy and Guerin heard the third strikes thud in Delahaye's mitt, but Holland dropped a single over second to score Calladine. Holland make a break for second and was run down by Marchen and McLeish. Mesley took his time running in from third and crossed the plate after the third out.

The winners got the last run of the game in the fifth when Hilliard singled and stole second, to score on Scully's double. After McLeish had struck out, Wood was walked, putting two on with one out. Marchen dropped what should have been a hit into left field, but Scully was slow in going to third and Holland made a good throw, catching him for the force-out.

Every member of the winning team got a hit, and LeBarr got three, all doubles. Clancy with a double and a single and Holland with two singles led the Hillcrests with the willow.

Lakeviews:	AB	R	H	PO	A	E
Marchen, 2b	4	3	1	1	2	0
LeBarr, rf	5	2	3	0	0	0
Collins, ss	3	0	1	1	2	1
Delahaye, c	3	1	1	14	0	0
Johnston, 3b	4	1	1	0	1	0
Hilliard, lf	3	1	1	0	0	0
Scully, cf	4	0	1	0	1	0
McLeish, 1b	4	0	1	5	1	0
Wood, p	3	0	1	0	2	0
	33	8	11	21	9	1
Hillcrests:						
Holland, rf	4	1	2	3	0	0
Vinnette, c	4	1	1	4	1	0
Kearns, 3b	3	0	0	1	1	1
McDonald, ss	3	0	1	0	3	1
Ralph, p	3	0	0	0	1	1
Calladine, 1b	3	1	1	10	1	0
Mesley, cf	2	0	0	0	0	0
Clancy, lf	3	1	2	3	1	0
Guerin, 2b	2	1	0	0	2	0
	27	5	7	21	10	3

Lakeviews ....2041100—8 11 1
Hillcrests ....0041000—5 7 3

Summary — Earned runs: Lakeviews 6, Hillcrests 5; Two base hits: LeBarr 3, McLeish, Delahaye, Scully, Vinnette and Holland; Bases on balls: off Ralph 4; Struck out by Ralph 5; by Wood 13; Hit by pitcher: by Ralph, Collins; by Wood, Mesley; Wild pitch, Ralph; Stolen bases: Marchen, Collins, Hilliard; Left on bases: Lakeviews 9; Hillcrests 3; Double play, Vinnette to Calladine to Vinnette; Interference, Delahaye.

Umpire, Guerin.

OLD COUNTRY CRICKET

LONDON, June 5 (Canadian Press Cable).—Yorkshire defeated Warwickshire by 142 runs; Yorkshire 265 and 275 for three wickets; Sutcliffe 130 and Holmes 79. Warwickshire 195 and 203.

Lancashire beat Kent by seven wickets. Kent 139 and 318; Lancashire 331 and 128 for three wickets. E. Tyldesley 77.

Surrey beat Leicestershire by two wickets. Leicestershire 278 and 184. Astill 89. Surrey 317 and 147 for eight wickets; Jardine 87, Sandham 66.

In two other fixtures which concluded today The Army defeated Oxford by twelve runs, and Marylebone drew with Wales. The Army 380 and 200; Capt. Williams 209 Oxford 282 and 286; Holmes 161 not out, and 77.

Marylebone 532 and 102 for five wickets. Hearne 118 and Hendren 93. Wales 328, followed by 411 for five wickets.

IF I WERE YOU.

"You have a bad tooth. I would have it out if I were you!"

"So would I—if I were you!"—Le Rire, Paris.

BRAVED DEATH TO "SHOOT" BIG GAME PICTURE

Do you recall the amazement you felt when your parents first took you to the circus and you gazed upon the mammoth beasts known as elephants? Well, if they thrilled you, you are in for more thrills and a great surprise when you see the elephants in the feature production, "Hunting Big Game in Africa," which was photographed by H. A. Snow and Sidney Snow. It comes to the Grand on Friday for an engagement of two days.

Elephants supply the thrill of the picture. They are far removed from the circus or zoo animal that we are all acquainted with. The African elephant, Mr. Snow states, is the most dangerous of all wild animals, and the elephants he found in the bed of an extinct crater, three miles in width, compare with captive animals as the proud racing Shetland thirty feet high, their tusks measuring more than six feet. The ears are great flaps fifteen feet wide. And in addition they know their power and how to make us of it.

A dramatic scene in which a herd of forty of these wild beasts head for the camera, while the natives flee into the tree-tops supplies the climax of the picture. Ten of the great beasts were shot, but Mr. Snow excuses the slaughter by saying that the wild African elephant is a desperate man-killer and deserves instant death wherever met.

For those that are squeemish about killing it is explained that the animals were shot down only when it was desired to obtain rare specimens for the Oakland Museum or in self-defense.

It is interesting to note that this production established a new long record run when it was shown in

For three months from 18,000 to 20,000 persons visited the theatre weekly and only prior contracts for the theatre prevented a longer engagement. It received wonderful criticisms from the metropolitan newspapermen. Unlike other pictures of this type the educational value is the smallest part. No story could ever be written, or be enacted that contained one one-hundreth of the thrills of this production. At the Grand next Friday and Saturday.

AT THE GRAND.

THE ART OF ROSS HAMILTON

What is it that makes Ross Hamilton the world's greatest impersonator of the fairest of the fair sex? That he is the greatest has been conceded by every one of the sixteen dramatic critics of New York; the leading theatrical writers of London; every man in the Canadion armies overseas and the nine-tenths of the population of Canada who have seen The Dumbells at one time or another.

Hamilton, off stage, is the last man in the whole Dumbells Company that one would single out as the famous "Marjorie," even after having seen his performance and with some ideas of his features. He stands well over six feet tall, has broad shoulders and wears a number nine boot. He plays hockey like a professional, rides like a cowboy, shoots with the best of them, whether it be the traps, target or out in the woods where the live targets are found.

Being the kind of a he-man that he is, it must be his art, rather than any natural aptitude, that has placed him at the head of his particular line of endeavour.

The first evidence that proves him an artist is his make-up. He gets to the theatre a full half-hour ahead of any other member of the company, and after first shaving before every performance, he puts on a make-up that makes the average flapper of today look like a totem pole in the bright sun. Even the dowagers, who spend hours in prolonging and enhancing their youthful beauty, seldom get the artistic results that Hamilton achives nightly and twice on Wednesdays and Saturdays.

That the type of women with whom he has associated and from whom he gained his knowledge of their innermost artifices, must have been both well-born and beautiful goes without saying. It is the infinite refinement the almost old-world gentleness and courtesy of his characterizations that gives them their delicate charm.

In the newest and best of the Dumbells revue. "Oh, Yes!" which comes to the Grand theatre for Monday and Tuesday, June 8, 9, Hamiton gives three new and delightful characterizations in his songs, "I Love Them All," "Lips I Have Kissed," and "Sunrise and You."

"Age cannot wither nor custom stale his infinite variety" might have been written of Ross Mamilton and his beloved creation, "Marjorie."

AT THE ROYAL

AGNES AYRES AND PAT O'MALLEY IN MATRIMONIAL COMEDY BY SOPHIA KERR, ROYAL MONDAY.

"I now pronounce you man and wife!"

—and the curtain is rung up on the drama, comedy or tragedy, as the case may be, of newly-married life.

In "Wordly Goods," at the Royal Monday, it's a combiantion of the first two almost resulting in the last. In other words, "Worldly Goods," starring Agnes Ayres, is a comedy-drama of matrimony, the screen version of the novel by Sophie Kerr which opens at the Royal next week, with a happy ending, even though the final scene is in the divorce court.

Pat O'Malley has the leading man's role opposite the star in the production, and Victor Varconi and Edythe Chapman are also well cast.

The story has to do with money as a factor in married life. It is said that two can live as cheaply as one. "Did you ever try it?" asks Fred Hopper (Pat O'Malley), if not in just so many words. His wife is afflicted, as Hopper sees it, with the usual femnine longing for the niceties of life—worldly goods, and Fred isn't able to supply them. So Eleanor goes out to earn enough money to help him—and that almost finishes their marital bliss.

Wage-earning and home-making don't mix, and "Wordly Goods" shows what happens when a young wife attempts to do both— and shows it in just about the most pleasing and novel manner you could hope for.

Here's one picture you shouldn't miss, whether married, unmarried or undecided. It's bound to please!

"COUNTRY STORE NITE" MONDAY AT ROYAL

Monday night will again have the popular "County Store Nite" on the programme at the Royal. New prizes and surprises. Every prize is worth while, and worth more than the admission price.

AT THE CAPITOL

"SAUCY SOUBRETTE" IS NORMA'S NEW ROLE.

Screen Star to Be Here Monday in Latest Picture, "The Lady."

"The Lady," Norma Talmadge's latest photoplay, reveals her in a new guise — that of a pert, pretty and vivacious soubrette of a musical show of the Gibson Girl period.

Norma wears the typical soubrette costume, short fluffy skirts, tights, bare back a la Kitty Gordon and a huge feather hat.

Like so many soubrettes of old, she struts saucily across the stage, does a buck and wing, jauntily sings a song as she tosses flowers to the Johnnies in the first row and takes her exit "cartwheel" fashion into the wings.

It's a new Norma the world will see in "The Lady," a Norma who plumbs the heights and the depths of human happiness and despair.

From being the toast of the theatrical world, Norma plunges from the heights of gay Monte Carlo society into the toughest dives in Europe, becomes a half-demented, bedraggled flower "girl" in the streets of London after she has lost both husband and baby and finally ends as the head of a cafe just back of the world war front, where the soldiers of all nations call her "the little mother of all the world."

"The Lady" is a First National attraction produced by Joseph M. Schenck. It was directed by Frank Borzage from Frances Marion's story.

The picture will be shown at the Capitol Theatre Monday.

The special cast appearing in support of Norma Talmadge includes Wallace MacDonald, Norma's leading man; Alf. Goulding, Brandon Hurst, Emily Fitzroy, George Hackathorne, Walter Long, Marc McDermott, Dorris Lloyd, John Fox, Jr., Paulette Duval, Edwin Hubbell, Loro Bara, John Herdman, Margaret Seddon, Miles McCarthay and Charles O'Malley.

BAD BLOOD IS THE CAUSE OF PIMPLES AND BOILS

What you need when the blood gets out of order is a good tonic to tone and build up the system and put the blood into proper shape.

For this purpose there is nothing to equal

BURDOCK BLOOD BITTERS

Mr. L. A. Deibert, Allan, Sask., writes: "For several years I was troubled with boils and pimples. I tried many treatments, but could get no results. I then took Burdock Blood Bitters and became free of my trouble. It is the only medicine I ever took that did me any good."

B.B.B. has been on the market for the past 46 years; put up only by The T. Milburn Co., Limited, Toronto, Ont.

You Know THE DUMBELLS?
"OH. YES!"
THEN YOU KNOW AL. PLUNKETT?
"OH. YES!"
—AND ROSS HAMILTON?
"OH. YES!"
—AND "RED" NEWMAN?
"OH. YES!"
—AND CAPT. PLUNKETT'S ORCHESTRA?
"OH. YES!"
YOU KNOW THEY HAVE A NEW REVUE?
"OH. YES!"
—AND THAT IT'S THE BEST YET?
"OH. YES!"
WHAT IS THE NAME OF THE NEW SHOW?
"OH. YES!"
AND IT PLAYS HERE

MONDAY And TUESDAY June 8th-9th
AT THE
GRAND

Same great cast and production, direct from Royal Alexandra, Toronto, where they played to two weeks' capacity business.

PRICES - - - - - 50c, 75c, $1.00 and $1.50

Seats Now at the Theatre

Coming! Coming!
THE SENSATION OF ALL SENSATIONS
AT THE GRAND NEXT FRIDAY AND SATURDAY

This picture thrilled all New York for three solid months at the Lyric Theatre.

All the excitement and chills of a hundred Hollywoods are here.

A 14 KARAT COMEDY
THE SCREEN'S PRIZE MATRIMONIAL COMEDY
PRODUCED ON A LAVISH FUN SCALE

AGNES AYRES in WORLDLY GOODS
AND PAT O'MALLEY!

The story of a girl who thought that hot air came from furnaces—until she got herself a husband. Laughs? Try and count them! Entertainment? One hundred and one per cent plus.

SOPHIE KERR WROTE IT LAUGHING!!

LLOYD HAMILTON IN KING COTTON

ADDED COMEDIES AND NOVELTIES INCLUDING
"COUNTRY STORE NITE"
ROYAL
MONDAY

Free! Free! Free!
SPRING CARNIVAL
MAPLE LEAF SHOWS
James Stevenson Park
HUNTER STREET EAST
Monday and All Week
WONDERFUL ATTRACTIONS
FUN FOR OLD AND YOUNG

Whip, Merry-Go-Round, Ferris Wheel, Dog and Pony Show, Mystery Land, Palace-of-Wonder, War Exhibit, Bohemian Glass Blowers, Games, Sideshows, Refreshment Booths, etc., etc.

COME AND HAVE A GOOD TIME

Backing the Business Man

EFFICIENT and intelligent banking service, reasonable financial assistance, and the unbiased counsel of experienced bankers, stand back of the business man with a current account at this bank.

We are interested in the development of your business. Consult the manager of our nearest branch.

18

THE DOMINION BANK
PETERBOROUGH BRANCH,

The Health Association Deserves Your Support.

LOCALS

DR. T. P. McCULLOUGH,

Eye, Ear, Nose and Throat Specialist, 166 Brock St. Phone 36W. dtf

RUPTURE SUFFERERS.

Consult specialist at Monroe House, Peterborough, on Wednesday June 10th. See announcement elsewhere in this issue. 2d69 928

Y.W.C.A. POOL.

Junior and baby swimming classes will meet Tuesday at 4 and 4.30 p.m. 1d-133-979.

G.W.V.A. AUXILIARY

The Ladies' Auxiliary of the G.W.V.A. will meet for supper on Monday, June 8, at 6.30 in the G.W.V.A. Hall, with a business meeting to follow.

DO YOU NEED AN ACCOUNTANT?

If you want your books audited or adjusted; if not satisfied with your book-keeping system; if you want your income tax return prepared for this or other years, or want some dispute adjusted. H. K. Middleton. 'Phone 1353, office 302 Charlotte St. dtf

TEA AND SALE.

The Ladies' Auxiliary of the Young Men's Christion Association will hold a tea and sale of home-made cooking at the home of Mrs. Mason, 740 Water Street, on Thursday, June 11, from 3-6. Admission 25c. 3d-6,8,10-974

TEMPLE BAND'S VISIT TO LAKEFIELD.

In connection with the above, the "Self Denial" envelopes given out Saturday will be collected during the open air concert. Please be good enough to bring them with you to the concert Wednesday. 2d-137-918

PIG ON FISH LINE.

MATFIELD, Kas. June 6.—A farmer left a fish line in a rather shallow creek on his farm one night. The next morning he heard many squeals from the direction of the line. He had caught a small pig on it.

RICHARD SHEEHY.

The funeral of the late Richard Sheehy, who died yesterday, will take place to-morrow afternoon.

Leaving the house at 2.15 sharp the cortege will proceed to St. Peter's Cathedral where the services will start at 2.30 sharp.

CHURCH PARADE

The annual church parade of the Canadian Order of Foresters will be held Sunday, June 7, to Park Street Baptist Church. All Foresters of the city and surrounding country will meet at 6 p.m. sharp in Forester's Hall, George street. By order of W. J. Byers, District Deputy. 3d-133-935

BARACA CLASS.

Members of Baraca Class of Murray street Baptist church, are reminded that Sunday is the last all star Sunday of the season and the second last time the class will meet. Every member is asked to make an extra effort to be present, as a class photo is to be taken at the close of the meeting. 2d-133.

LAWN MOWERS GROUND AT TAYLOR'S, $1.00 EACH

Called for and returned. Highest class workmanship. We have the machinery for Grinding Lawn Mowers and know how to use it,—that is the point. Phone 109J. Umbrellas repaired and re-covered. Saws filed and set. Cutlery grinding. Wm. Taylor, the Sheffield Cutler, 219 Hunter Street West. TTS

Phone Johnny-on-the-Spot for Coal—703

HAVE YOU PUT OFF ordering your coal. Give it a thought right now and phone — telling us how many tons you require for the winter. We'll attend to your order at once.

HODGSON BROS.

Dalhousie and Bethune

Ontario College Of Art

OUTDOOR SUMMER SCHOOL OF LANDSCAPE PAINTING
Port Hope, Ontario

Art study under ideal conditions—large studio, dining-room and dormitories. Resident instructor and chaperon. Beautiful environment. Fees and living expenses very moderate. Classes for beginners.

For Prospectus Apply
ONTARIO COLLEGE OF ART
Port Hope, Ontario
or
Grange Park, Toronto

25c. TAXI
DAY OR NIGHT
Courteous Service
Phone 782. A.T. FONTAINE

"The Store of June Wedding Gifts"

Our stock has never been more complete than it is now for you to select your gifts. A beautiful display of silverware and china. Some new designs in Old Dutch Silver Vases and Candle Sticks. Bread Trays at prices from $3.00 up in bright silver and French grey finish. Also—
Tea Sets
Knives and Forks
Casseroles
Pie Plates
Cake Plates
Entre Dishes
Sugar and Cream Sets
Bake Dishes,
Etc., etc.

WARNE BROS.
349 George St.
DIAMOND HALL
'Phone 880

NO CALL MADE BY ST. PAUL'S

Contemplated Summons to Rev. W. Allan Prevented By Circumstances.

FRIDAY SERVICE.

The preparatory service of St. Paul's Presbyterian Church was held last night with Rev. G. I. Craw of Springville, the moderator during the vacancy in the pulpit, taking the service.

There was a fine congregation and an interesting discourse was heard.

The umber of communicants joining at this time was 109 by certificate, 9 by profession of faith, and many more had joined but for the fact that they had not yet received certificates from their respective churches.

Congregational Meeting

At the close of the preparatory service Rev. Mr. Craw called the congregation to order and read from the Blue Book the rules governing a congregation regarding the calling of a minister. W. A. Logan was secretary.

A motion was moved and seconded after some discussion: That this meeting do not proceed with a call at this time. The motion was carried unanimously, after explanation had been made why a call to Rev. William Allan, who conducted the recent anniversary and special services in St. Paul's Church, could not be submitted until his transfer from the United States to the Canadian Presbyterian Assembly had been ratified.

A further motion, by James Connel and W. H. Hill, "that the matter of seeking a stated supply by Rev. Mr. Allan, if possible, for one year, be left in the hands of the Court of Session," was carried.

NEED VACUUM CLEANER.

WINDSOR-ON-THAMES, June 6.—(Associated Press).—Of all the spring cleaning jobs in the houses of royalty, that at Windsor Castle is the most difficult because of a two-ton carpet which covers the floor of the Waterloo Chamber, and which has to be taken outdoors and beaten by hand.

The Waterloo Chamber is used as the royal dining-room during Ascot week, when King George and Queen Mary make Windsor their headquarters. A force of about 60 men is required to carry the massive carpet down stairs to the lawns. It is 80 feet long and 40 feet wide and was woven in India by the prisoners of Agra, who were engaged on the task seven years.

CANOE IS SIDE-CAR

LONDON, June 6.—For a day's outing on the river, a manufacturer has devised a canoe side-car for motorcycles. A young woman can enter the canoe at her doorstep. Arriving at the water the canoe is easily detached and launched.

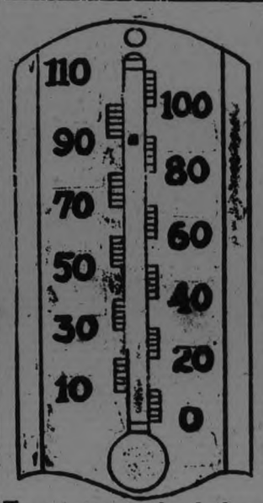

Temperature in the shade on George Street at 3 o'clock To-day.

A LINE-O-TYPE.

Now that the summer seems to have finaliy found the right station to get off at, and is bathing Peterboro in 90 degrees-in-the-shade perspiration, it seems time **Summer Pestimes.** to deliver a little dissertation on "Summer Pestimes." There having been several books written on the subject of "How to Spend your Summer Though Broke," and "Where, What and Who to do on your Summer Vacation," we shall not show up the writers by covering the same ground. Independent, if anything. That's us all over.

CANOE TILTING: This is a form of aquatic imbecility popular with persons who fall off high buildings in their infancy and who are otherwise mentally queer. As restful as shooting the chute at the Peterboro dam.

HIKING: There is a real jolly thought behind this pastime. You are supposed to wear leggings and sport shirts and go hatless and carry a tool box on your back. If you get home without being ambushed by squirrels you win the game.

CROSS-COUNTRY WALKING: This is Boy Scout hiking with collegiate complications, corns and a purpose. You move from one given point to another, bearing letters from from the Mayor, Chief of Police and M.O.H. These are in case a scout from the big Cobourg building finds you. Outside of this there are few grave perils. You are fully protected by the game laws administered in this district by Cap. Carson, and there is a national tendency to be kind to all dumb and strange looking animals.

PICNICKING: This is a popular form of outdoor nonsense handed down by the amalgamated order of hoboes. The main purpose is to see how many ants can be accumulated on (1) Swiss cheese sandwich; (2) bananas, and (3) stuffed tomatoes, between the hours of 9 a.m., and the hour rain falls, which is usually about 10 minutes before Aunt Katy is ready to pass the paste board salad forks.

MOUNTAIN CLIMBING: This is nothing more or less than a passing fad and you'll soon get over it. Good practice may be obtained at the Lift Lock.

TOBOGGANING: Ordinarily this is a sport reserved solely for the east end of Hunter street bridge (the name is enough to make us shudder) in winter. It remained for teams like Belleville to show what an exact science it can be made from one summer to another.

And that's that!

* * *

Just in case you didn't notice it, the temperature yesterday at 4 o'clock was 90 in the shade. Jot that down in your diary for February, 1926.

* * *

There have been complaints of the promiscuous trimming of trees in Peterboro. The happy individuals, who do the cutting refer **Bobbing Trees.** to it as "pruning," but we are informed upon good authority that there is more to pruning than merely taking the shears or a knife and cutting wherever your eye hapens to see a branch sticking out. In fact, pruning trees is a science.

All one has to do to learn the foolishness of cutting here, there and everywhere is to take a walk along some of the streets and observe the straggly, half-dead trees that adorn them. And if the tree is not actually harmed by the indifferent trimming, its symmetry is lost.

It would be a good thing for Peterboro if the bylaw requiring all tree-trimming to be done under supervision of capable men from the City Engineers office, were enforced.

* * *

Yesterday we talked about straw hats, which makes us think to-day of bottles. The idea of bottles started at the dawn of civilization. Then they were in the form of goat-skin containers, but as civilization progressed a more durable and sanitary container became desirable. It is not known just when glass blowing started. Pieces of glass have been found however which are said to have been made 2000 years before Christ. The first use of glass containers was as fancy bottles and it is still used extensively for that purpose. It is claimed that when the first glass containers were produced they were looked upon with suspicion as being made with black magic. Bottles are still looked upon with suspicion as being the abode of spirits.

About Bottles.

* * *

Citizens are reminded that the City Council does not approve bathing to-morrow, the day being Sunday. Gramaphones and pianos should be kept silent until midnight.

THIRTY.

SOCIETY.

Mr. and Mrs. George Milburn, Chemong Road, announce the engagement of their youngest daughter, Marion Jean, to Marcus Tobian, of Detroit, Mich. The wedding will take place this month.

IN MEMORIAM.

SANDIFORD.—In loving memory of our dear son, Harry, who died 6th June, 1914.
—Ever Remembered By Mother and Dad.

Advertise in The Examiner.

DEGREE GIVEN KNOX ORGANIST

Degree of Mus. Bac. Conferred on Charles Peaker of Peterborough.

HONOR STANDING.

Charles Peaker, brilliant organist of Knox Presbyterian Church, returned yesterday from Toronto, where he received the degree of Mus. Bac. on Thursday evening.

In his course Mr. Peaker took honors in counterpoint, double counterpoint, canon and fugue, harmony, orchestration, history, acoustics improvization, transposition at sight, and score reading.

As his thesis he set the 84th Psalm for choir and orchestra, the movement being in the form of a five-part chorus, a recitative and aria for soprano solo, an unaccompanied quartette and a four-part fugue for chorus.

The examiners were Doctors Healey Willan, Albert Ham, Herbert Fricker and Ferdinand Moure.

After the choir practice last night the choir had a social evening, refreshments being served by the social committee. Mr. Pitchford presided, and with Mr. McCannan and Mr. M. Park, properly expressed the choir's pride in the organist's distinction, and extended congratulations. Rev. M. C. Mackinnon, Mrs. Mackinnon and Mr. Peaker gave brief addresses. A happy social hour was spent.

WEDDING BELLS.

FORESTELL—O'CONNOR.

MARMORA, June 6. — Marmora was quite astir on Tuesday, June 2, when the wedding took place at the Sacred Heart Church of Mr. George Forestell to Miss Elizabeth Veronica O'Connor, eldest daughter of Mr. and Mrs. Richard O'Connor. Father Farrell was the officiating priest. The bride was given away by her father and looked charming in her dress of ivory canton crepe with trimmings of pearls and Limerick lace. She wore a veil with orange blossoms and carried a bouquet of pink ophelia roses and lily of the valley. Miss Anna O'Connor, sister of the bride, was bridesmaid, and Hilda O'Connor, niece of the bride, made a very dainty little flower girl. Mr. Charles Forestell of Niagara Falls was best man. Solos were rendered by Miss Genevieve Shannon, Mr. Harry Dunlay and Mrs. H. A. McNally. Miss Marion Shannon was organist.

A noon hour dinner was served to some forty guests. There were many costly and beautiful presents. The happy couple later left for points west by motor. On their return they will reside on Madoc Street. The bride having been a member of the church choir, was presented by the choir with a handsome jade glass buffet set. The bridegroom being a member of the Trustee Board of the Continuation school, received on the previous Friday, a handsome chair from the teachers and pupils.

ARE YOU FAT?

Eat Lettuce—Beginning of Meal is Best Time to

Here are some simple facts worth remembering:

Vinegar renders beets indigestible. Use lemon juice instead.

In nutritive value the parsnip excels all other root vegetables. It is best prepared by stewing or steaming.

Carrots, turnips and parsnips are chiefly valuable for their fresh juices, which contain mineral salts.

Sweet apples will leave the stomach in one and one-half hours after they are eaten; sour apples in two hours.

Colds are caught at the dining table more often than from draughts.

Baked potatoes leave the stomach three hours after they are eaten; mashed potatoes in two hours.

Children should be trained early to make use of sweet fruits instead of cane sugar.

Lettuce furnishes valuable salts and vitamines. It is especially effective in the diet of those who are fat.

Such persons should eat large quantities of lettuce at the beginning of every meal. As dressing use lemon juice only.

Wrong eating and wrong drinking aggravate ill-temper, while correct eating and correct drinking facilitate improvement in one's disposition.

RECEIVED DEGREE.

Mr. Charles Peaker, Organist of Knox Church, is Bachelor of Music.

FORTUNE TELLERS DO BIG BUSINESS

Good Attendance at Made-in-Peterborough Fair—Many Attractions.

There was a very good attendance at the Made-in-Peterboro Fair at the Armories last evening, with a crowd that disregarded the heat and patronized the various attractions with enthusiasm. The refreshment booths and the dance hall did good business all evening. A centre that has been doing a rushing trade all through the week is the fortune-telling booth maintained by the Ashburnham Women's Patriotic League. Starting with six fortune-tellers, the ladies progressed to a round dozen in numbers and said they could have found patrons for many more assistants. Two small rooms have been opened as annexes for the busy fortune-tellers, whose former number was augmented last evening by the presence of Mrs. K. S. Wightman and Miss Alexandra Howson.

This attraction, as well as other recreation sections of the Fair will be continued up until closing time this evening.

In the stage room, the silhouettes presented by the Women's Art Association on the previous evening were repeated last night, and an added attraction was the one-act comedy, "The Right Word," written by Miss K. L. McCarthy, of The Examiner staff, and produced under the able direction of Mr. John J. Southern whose excellent coaching of the players resulted in the production of a snappy little play. Those taking part in the comedy, whose theme centres about a cross-word puzzle entanglement, were the Misses Mathilde Masson, Jessie Hodgson, and Alma Goselin, Messrs. W. E. McWilliams, James Dixon and Gordon Cornish. Miss Masson sang very prettily as an opening number, "The World is Waiting for the Sunrise," and Miss Hodgson made a real hit with a solo dance, incorporated into the action of the play, receiving much applause for the Irish step which she gave while under the presumable influence of a hypnotic spell.

In the music stand, the orchestra played several selections under the direction of Professor Gliddon.

The Cafe Chantant programme consisted of instrumental selections by a three-piece orchestra, composed of piano and two violins, played respectively by Miss Marjorie Turner and Miss K. Taylor and Billy Gaskin; songs by Miss Mathilde Masson and Miss Mackey, with accompaniment by the Misses Margaret Widdess and Alma Blanchard; instrumental duets by the Misses Alma Blanchard and Musa Cox, Helen and Mildred Morphet; a Spanish dance by Miss Jessie Hodgson, in costume, with accompaniment by Mrs. F. Hodgson; and a Spanish dance by a quartette of girls from the Y.W.C.A., pupils of Miss C. Littlefield; the Misses Myrtle and Elda Bradley, Lily Gregory and Florence Waudby. Miss Madeline Willis acted as accompanist for this dance.

The afternoon of bridge yesterday was conducted by the 57th Regimental Chapter, I.O.D.E. Owing to the extremely high temperature of the afternoon, only a few tables of bridge were played. Prizes were won by Mrs. T. W. H. Young and Mrs. J. H. Eastwood (consolation). Tea was served by the Otonabee Chapter I.O.D.E. Ladies who acted as general convenors were Mrs. T. W. H. Young and Mrs. C. E. Jamieson.

COOL OFF AT

RENDEZVOUS

CHEMONG PARK

Boating, Bathing, Fishing and All Lakeside Recreation.

DANCING

EVERY EVENING EXCEPT SUNDAY DURING THE SEASON

Every Evening Except Sunday During the Season

Biggest Crowd Ever Seen at Chemong Attended the Opening Night Yesterday. All Agree that the Rendezvous Orchestra Cannot Be Excelled for Its Irresistible Dance Music.

AN IDEAL DANCE FLOOR

On Which You'll Love to Trip the Light Fantastic.

Everything Refined and Up-to-Date.

COMET BUS LEAVES ALBION SWEETS, GEORGE STREET, AT 8.45 P.M.

MARKET LISTLESS IN SUMMER HEAT

Eggs 27 and 28 Cents; Butter 35 Cents; Bananas 20 Cents.

Habitues of the farmers' market sweltered in the sun this morning. Upstairs, the long hall was fairly cool, with plenty of air from opened windows. In the open section, the auctioneers had listless audiences for their sales, one man failing absolutely to arouse the enthusiasm of his crowd over the merits of a fine, warm woollen mattress. Over against the curb, a loquacious gentleman expatiating on the causes of various internal ulcers and cancerous conditions held his hearers in the apprehensive spell that always seems to attend the recital of disorders of the innards. With perspiring fluency, another orator detailed he advantages of possessing the gems "which look like a diamond, wear like a diamond and only differ from a diamond in price."

Upstairs, the good qualities of an ingenious little package that contained a parer, a slicer and a garnisher were demonstrated on cabbages and oranges by their perspiring vendor.

The ice cream cone man parked his light vehicle in the middle of the open market and dispensed frozen wares from within.

Eggs were selling at 27 and 28 cents a dozen this morning, butter at a general price of 35 cents a pound, and chickens at 25 and 28 cents. Big rhubarb leaves wrapped the butter prints, and there was ice in the baskets.

Bouquets of garden flowers were on the tables this morning; iris and snowballs, pansies and odd white garden narcissus at a half dozen for fifteen cents.

Potatoes were 60 cents a bag this morning, asparagus two bunches for a quarter, and little pigs were $8 apiece. One dealer had bananas at 20 cents a dozen.

VOICE OF THE PEOPLE

NOT PICKING A FIGHT.

To the Editor:

Dear Sir: The undersigned is not using the columns of the Examiner for controversy. If any one imagines he has reasons of any kind to reject truth given forth from time to time, in our humble way, he is free to do so, without any interference on our part.—M. T. Butcher.

BOY'S BANK OF 500 B.C.

PARIS, June 6.—A child's bank, similar to those used today and believed to be 2500 years old has been found in excavations of the ancient city of Utica.

IN MEMORIAN

FOWLER — In loving memory of a dear wife and mother, Mrs. D. H. Fowler, who departed this life, 6th June, 1922.

The midnight stars are gleaming
On a lone and silent grave;
Beneath sleeps one we dearly love,
But whom we could not save.
Her weary hours and days of pain,
Her troubled nights are past;
Her ever-patient, worn-out frame
Has found sweet rest at last.
The happy hours we once enjoyed,
How sweet their memory still.
But death has left a vacant place
The world can never fill.

—Inserted by Husband and Family.

LATE WANT ADS.

LOST—1 NEW K. & S. OVERSIZE cord tire. Finder please phone 1694w. Reward. 3d-135-251

FOR RENT — COTTAGE IN CHEMONG Park for the season. Phone 1932w. 3d-135-250

SPORTING GOODS

Fishing Tackle Fireworks
Lawn Mowers Sharpened and Repaired

ASHBY'S BICYCLE SHOP
200 Rubidge St. 'Phone 546

SICK SHOES CURED

WE can cure a shoe the sickest day it ever laid down on the job. We put the kind of leather in them that gives them wear-stamina and the kind of expert workmanship that gives 'em style. Our work gives lasting Satisfaction.

ELECTRIC SHOE REPAIRING
S. WHATLEY
180 CHARLOTTE ST.
PETERBORO

TRUTH VERSUS ERROR.

There are very few who have received the light of the glorious Gospel of Christ, Who is the image of God; yet Christ is "the true light," which lighteth every man who cometh into the world. John 1. 9. This shows that the due time for the world in general to come to a knowledge of the truth is not now but in the age to come; then after receiving the light and knowledge necessary, each will severally be responsible. Ezek. 18. 1 to 32. The work of Christ is not only releasing all mankind from "death," the penalty for sin, but giving them opportunity of being saved from wrong doing, and being made fit to obtain everlasting life. Those who continue to preach "Satan's lie," thou shalt not surely die, are to a great extent responsible for the darkness of error, that pervades in the minds of men to-day. Darkness now prevails, but joy cometh in the morning of the glad day of judgment. Error of belief, dogma, and creed will then be a thing of the past.—M. T. Butcher. 1d-133-236

NUXATED IRON

Used by Millions of People for Health Strength and Energy

DO NOT ACCEPT SUBSTITUTES

Foot Troubles

Scientifically treated. We specialize in Fallen Arches, Nail Diseases, Arthritis, Corns Warts, Verruca and all troublesome foot conditions.

DR. N. D. FOOTE
Chiropodist and Foot Specialist,
107 BARRIE BLDG.,
PHONE 1736W.
Hours—9.30-12, 2-5.30.
Evenings by appointment.

VISIT
W. LAWSON'S
PIANO SHOW ROOM
144 Hunter Street.

PETERBORO BOAT LIVERY

BY C.P.R. BRIDGE

All New Boats and Canoes

We Sell
THE NEW EVINRUDE
Sport Twin, Latest 1925 Motor
Boats, Canoes and Motor Boats
Made for Sale

J. B. O'DETTE, Proprietor
4d-9,16,30,6

THIS ESTABLISHMENT IS UNDER COMPETENT MANAGEMENT

BELLEGHEM'S FUNERAL SERVICE
PHONE 67
AMBULANCE

DR. H. ROBERTS
D.C., Sp.C., Ph.T.D.
CHIROPRACTOR
IRIDOLOGY NATURAL DIETETICS URINALYSIS
Office Hours: 10-12 a.m., 2-5 and 7-8 p.m., and by appointment
'Phones: Office, 2254; Residence 602.
BANK OF TORONTO CHAMBERS HUNTER STREET

CANADIAN COAL FROM ALBERTA

We select one of the largest selling coals in the West. Why? Guaranteed free from rock or bone, low in ash and moisture, free from clinkers. Suitable for furnace, stove or fireplace.

Price $13.50 per ton

COKE FROM HAMILTON

We select this coke. Why? Our customers are more than pleased with the quality. It's a new Canadian industry. They make good coke that settles it.

Price $12.50 per ton

IF YOU WANT CANADIAN FUEL FOR THIS WINTER ORDER NOW. ALBERTA COAL WILL ONLY MOVE AT SPECIAL RATES IN EARLY SUMMER AND CANADIAN COKE IS SO GOOD THERE IS NO SURPLUS IN FALL OR WINTER.

We have our high grade double screened Anthracite in all sizes for prompt delivery at present low summer prices.

W. SCOTT CO.
EAST CITY - - PHONE 264W

M

HAIR-DRESSING

The Vogue of the Shingle Calls for Skillful Hair-Cutting

Expert hands can adapt the shingled coiffure to suit almost any type of features but regular attention to hair-trimming is essential if you would have perfect results. Lines of head and face studied by Madame Merriam.

THE MERRIAM HYGENIC BEAUTY PARLORS
313 GEORGE STREET
PETERBORO
Phone appointment 1182.

ALEXANDER & HALL, ELECTRICIANS.
Before decorating is the time to install Plugs, Wall Lights and Switches.
We do all classes of Electrical work. Charges reasonable.
W. GORDON HALL. 'Phone 1463W

Fowler's Optical Parlors

Established 20 years. Oldest in the city, with almost 50,000 pleased patrons. We guarantee satisfaction.

A. A. FOWLER
PHM.B., TORONTO UNIVERSITY
EYESIGHT SPECIALIST
373 GEORGE ST.

CHIROPRACTOR
M. C. GOODWIN
D.C. Ph. C.
Palmer Graduate,
106-108 Barrie Building.
Lady Attendant. 'Phone 631.
Hours 10-12 a.m., 2-4 and 7-8 p.m.
Office closed Tuesday evening, also Thursday afternoon and evening.

BY ALL MEANS

Get our estimate for any memorial work. Mausoleum, monument, tomb, tablet. Look over our designs and let us demonstrate that we have just what you want at the price you wish to pay. Then judge for yourself—the final test of superiority is in comparison. We do not fear comparison—we court it.

ALLAN BROS.
Lindsay Monumental Works,
11 Cambridge St. N., Lindsay.
Next Fire Hall. 'Phone 284J.

Norma Talmadge
- in -
"THE LADY"
CAPITOL - NOW

The Evening Examiner

VOL. LVI., No. 133 PETERBOROUGH, MONDAY, JUNE 8, 1925 PRICE THREE CENTS

PROBABILITIES.
Moderate south west winds, mostly fair and very warm; probably local thunderstorms to-night or Tuesday.

BRASS Buys Hudson Bay Knitting Co.'s Bankrupt Stocks by Auction

Tuesday will be a Great Bargain Day. Our Advice is Come Early
English Straw Hats. Reg. $4. $1.39 Advt.

The Presbyterian Church Assembly

By R. E. KNOWLES

(SPECIAL TO THE EXAMINER)

The greatest event of this Assembly — of all past Assemblies— must ,by the irony of art, command the smallest space. After 21 years of struggle the thing is done. The final vote has come, the great controversy is at an end.

TORONTO, June 8.—Saturday was visiting day at the Assembly. Age-long custom has rendered this making and return of ecclesiastical calls an established feature, and one mutually pleasurable. Each church represented seems to have sent of its best, the delegations composed almost exclusively of deans, provosts, chancellors. The new Chancellor of McMaster, Dr. Widden, maintained his high reputation as a graceful and effective speaker, with charm of personality acknowledged by all.

The first spokesman for the Anglican Church, the calm but intense Provost Seager, reminds one in many ways of our own once familiar Herridge, both in personal make-up and in style of delivery. The Provost's speech was a model of caution, no word escaping his lips to betray the slightest knowledge on his part that the Assembly stood at the portal of one of the most portentious events in the history of the Christian Church. This was regretted rather generally, since, after all, while the non-concurrents are entitled as a yet unincorporate body to all the respect they deserve, the Presbyterian Church in Canada is still the Presbyterian Church in Canada, her General Assembly still the only General Assembly known to the nation and its findings still the final policy of the entire Church. It was generally affirmed yesterday that the Anglican Synod had, tacitly or explicitly, forbidden reference in its approach to the Assembly to the only question anybody thinks about, when Canadian Presbyteriasmism is mentioned, and on the ground that the protesting minority would also merit consideration. This takes one's thoughts back to 1861 and the keen struggle of that day over British recognition of the belligerents in the confederate states of the American Union, a recognition which Britain finally and very properly refused. It would appear that the Synod was under the impression that there are two Presbyterian Churches in this land. But the speech of the strong and earnest Provost, as the speeches of our Anglican brethren always are, was characterized by all good taste and delicacy of expression, even if we did miss "De Rousements" as the old negro preacher was wont to define the emotonalities of public speech. If the Synod had really fettered its delegates in advance, however, Dean Falconbridge proved sublimely indifferent to his bonds; for he spoke of nothing else but Union, its opponents and proponents, acknowledging the merits of both alike, and dealing at length with the judicial duties entrusted to him by the Government; duties which all agree will be faithfully and impartially performed.

Gripped the Assembly.

The honors of the day were undoubtedly to Chancellor Bowles. It was fine to see him toss his audience on his horns. Informal, even funny, in beginning, there was great charm in the gradual awakening of his passion and the stealthy grip which tightened on his audience till he had every man in the custody of a great soul and an original mind. His pen-picture of that sort of "haystack prayer meeting" when he and another clerical supernumerary of the Presbyterian stripe, sickening at the farce of the predatory piety of their little Ontario village churches, resolved that one or the other must break the wretched deadlock, was powerful in the extreme. It brought flashing to my mind the cry of the blue-jeaned Lincoln when he first saw slaves sold on the block; "by the living God, if I ever get a chance to hit that thing I'll hit it hard." By the way, when the Chancellor convulsed the house with his solemn assurance that it was just the same distance from Methodism to Presbyterianism as it was from Presbyterianism to Methodism, he might have quoted the dictum of the same great child of nature who, when once asked how long a man's legs should be, replied "just long enough to reach from his body to the ground."

"Greatest Movement."

The afternoon sederunt was given over to settling accounts with the brethren whose outstanding zeal and labors had helped toward the consummation of what the always apt Ralph Connor characterized as "the greatest movement in the Christian Church since the Reformation," in a fine speech that voiced the Assembly's appraisal of Dr. George Pidgeon's labors. Kilpatrick of Ottawa, distinguished by deliberate renunciation of our "richest" congregation, seconded. Pringle of the Yukon, a witness of the Union solemnities of 1875, an auditor, too, of the then abounding prophecies, just as now of future disaster that seems to be somewhat behind schedule time, supported the motion in a rather miscellaneous speech whose world-wide scope the Assembly forgave because of visions of Yukon snows and blizzards that couldn't quell the fiery spirit of this great apostle of the north. Rev. J. R. MacLeod, of three Rivers, a surviving commissioner to the Church's first conclave of fifty years ago, profoundly moved the Assembly by a speech of real eloquence, considered from the standpoint of the elemental. There is no orator like the heart.

Then came W. J. Clark with a universal eulogy of Pidgeon's brother, Leslie, at whose christening it would seem the fairy godmothers were tippy, every one. Equestrian, motorist (he can devote himself to the pursuit of happiness at a pace of fifty miles an hour), golfist, Rotarian, preacher, promoter, Fortune has come to him with both hands full. By the way, when he came to speak on the Fraser case, he kept both of his in his pockets for the first half of his speech; finally withdrawn, they proved full of thunderbolts, hurled with deadly aim.

"Harry" Edmison, unlike the pushful Roosevelt of whom it was said that he could make more suds and do less washing than any other living man, has by an almost underground passage worked his way to a very separate place in the affections of the church, here is no man in the official dominion of the church who has made as much headway, and done as little elbowing as the altogether authentic Edmison. A well deserved expression of gratitude was also tendered Mr. R J Wilson for his abundant and successful labors. It was a delight to see in the chair, for these pleasant amenities, the familiar form of Professor A. B. Baird, the greatest man in the church, I have for years contended, if considered compositely, that is to say is dissembled, his various gifts and powers considered seriatim. He has everything, except perhaps mystic fire, and his wealth of delicate expression was never better illustrated than when yesterday he turned its verbal kaleidoscope this way and that in the discharge of his assorted duties.

Principal Removed.

One of the most distressing episodes in the history of the church was the removal on Saturday afternoon of Principal D. J. Fraser, from his post in the College of Montreal.

Few men are held in higher esteem than this gentleman and scholar. It must be a matter of grief to all his friends that the only serious attempt at his defence was at the hands of Dr. Banks Nelson of Hamilton, whose glittering blade yesterday once more flashed in the light of battle. It is wonderful how youthful and unworn, despite the years of constant conflict, this genial Irishman still appears. Throughout the entire struggle Dr. Nelson's health and vigour have been preserved, for which all friends of the union cause may well thank God.

The painfulness of this case is intensified by the fact that Dr. Thomas Eakin, scholar, orator,leader, was also relieved of his charge.

The mystery of which a consoling solution will yet be forthcoming, is as to why, when definitely approached on the matter, Principal Fraser, whose delicate susceptibilities and sensitive honors are known to all, as definitely declined to relinquish his position as head of one of the colleges under the control of a church toward whose policy is own opposition is fixed and unalterable.

The standing mystery of the Assembly to-day is thus voiced: "Why did Fraser not resign?"

Impulse Denied.

The finest deliverance on this perplexing matter was from the lips of Dr. L. Pidgeon, who openly admitted that never more than now had he been compelled to sacrifice his inclination to his conscience and his judgment—an adjustment, by the way, which is characteristic of the great bulk of the ministers who stand for union. Had impulse and "feeling" had their way, defiant of judgment and conscience and duty, the Unionists of the General Assembly would have been unable to muster a corporal's guard.

The greatest event of this Assembly, of all past Assemblies, must, by the irony of art, command the smallest space. After 21 years of ceaseless struggle, unhasting, unresting, the thing is done. The final vote has come; the great controversy is at an end. Perhaps the words are unappropriate, but yet their martial fitness bids me set them down as a southern soldier wrote them:

"The neighing troop, the flashing blade,
The bugles' stirring blast
The charge the dreadful cannonade
The shout and din are past.

NOTICE!

The Public will please take notice that the Bathing Beaches at Lake Street and at Inverlea Park, are to-day opened for the season, on the following days of each week: Monday, Tuesday, Wednesday, Thursday, Friday Saturday; at the following hours: from 9.00 a.m. until 12.00 noon, and from 1.00 p.m. until dark, with the following supervisors in charge:

Lake Street Beach: Mr. Thos. Raymond.

Inverlea Park Beach: Mr. Wm. Henry.

By Order,
CITY COUNCIL

ROTARIANS TO HOLD CARNIVAL ON JULY 16TH

Big Outdoor Community Event Expected to be Better Than Last Year.

PARADE LIKELY.

Peder Westbye Speaker at To-day's Shirt-Sleeve Luncheon.

The next big community event is to be the annual Rotary carnival, the date of which was announced by President John H. Seels at to-day's luncheon as Thursday, July 16th, with an afternoon and evening programme. President Seels at the same time suggested a big parade to open the event, and expressed his confidence in the merchants and manufacturers assisting with this feature. A committee composed of Rotarians Andrew Brown and Jack Gillespie was appointed to take charge of the parade arrangements.

In deference to the hot wave, the Rotarians lunched in their shirt sleeves to-day.

The speaker was Rotarian Peder Westbye, who gave a most interesting talk on personal relations in industry. His comparison of the conditions of the working man in Europe with those under which his American brother existed was full of interest. Rotarian Westbye said that twenty years ago, when a resident of Europe himself, he had investigated the question in England, France, Germany, Norway, Sweden and Denmark, and had found that the average mechanic, after working 30 or 35 years, had little to show for his exertions. He rarely owned his own house, and his children were denied the chance to be anything but workers themselves. On the other hand, after coming to America he had conducted a similar inquiry, and had discovered that the majority of the same class of workers he had investigated in Europe owned property and had children who were engaged in some profession or another.

Rotarian Westbye also stressed the difference in class relationship on this continent as compared with Europe.

CAR OVERTURNS; ONE MAN KILLED

Seven Others Injured in a Crash Near Long Branch Yesterday.

ONE SERIOUS.

TORONTO, June 8 (Canadian Press).—Cyril Bouey, aged 20 years, of Toronto, was instantly killed; Miss Marion Hopcroft suffered serious head injuries and six other passengers in an auto driven by Bouey sustained minor hurts as a result of the car grazing another auto near Long Branch yesterday. The other car was driven by Thomas Richardson.

It was not a crash, but a glancing blow, and the Bouey car swerved across the road about 85 feet, swept over a three-foot ditch, went 20 feet or more and struck a hydro pole, breaking it in two, then reeled on another 15 feet and overturned, pinning all eight occupants in the wreckage.

Six of the victims were able to go home after receiving medical treatment.

TO-NIGHT AT GRAND THE DUMBELLS

With Al Plunkett, Ross Hamilton, Red Newman and Capt. Plunkett's Orchestra.

The Dumbells, direct from Royal Alexandra Theatre, Toronto, is at the Grand Opera House to-night and to-morrow, and a large advance sale of seats has been made. The house has not been open since the hot spell commenced, and is cool and comfortable.

A new briquette composed of pitch and seaweed is shown in the Chemical Exhibit at Wembley.

Zulu War Dance and Indaba Most Startling Event In All the Varied Experience of Prince of Wales

ESHOWE, Zululand, June 8.—Never in his varied experience has the Prince of Wales witnesse' such an extraordinary spectable as presented for his delectation Saturday. For days past Zulu warriors have been streaming hither from distant parts in seemingly endless lines for the greatest indaba and war dance in honor of the son of their king. The warriors were accompanied by many of their women folk to spur the dancers to excel themselves.

When the Prince's party took their seats on the parade ground the great gathering of varrior braves stretched as far as the eye could see, while 5,000 picked warriors of the finest physical proportioned lithe and naked except for sporrans of leopard skin, were drawn up in the foreground for half a mile—six men deep to perform the dance.

They formed a striking picture with enormous spreading headdresses of black feathers measuring a yard across. With strange gyrations and contortions, the dancers worked themselves into a complete frenzy, accompanied by terrifying yells and dirge-like singing of the women. The dance culminated in the advance of the whole line, with shields aloft covering the faces of the warriors who in an apparently open table mass rushed to within a yard of where the royal party sat.

SUNDAY BAND CONCERTS MAY BE GIVEN AT NICHOLLS OVAL FOR PLEASURE OF CITIZENS

Plan Will Be Brought Before the Trust By John Crane.

GOOD LOCATION.

Not to Cross Council, But to Correct a Palpable Error.

In view of the interest evinced by Peterboro citizens regarding the fate of the popular band concerts, considerable thought has been expended on the problem which may possibly result in providing a suitable solution. Slightly north-east of the more densely populated portion of the city lies Nichols Oval, one of the most beautiful parks in the precincts. Elevated, tree shaded and cool, spacious, and carpeted with greenery, this site would be most excellent for the presentation of Sunday concerts which have been so well attended in pre-blue law years. Should it be possible to secure this park for that purpose, true music-lovers would find a place of peace wherein to develop neglected aesthetic natures.

There is nothing more grand than music, nothing so soul-inspiring, nothing which will so effectively erase the thought of week-day drudgery—nothing which so elevates the plane of civilization. Music is a people's passion, a revelation of first instincts.

Music was incorporated with the earth and since its inception trees, birds and rivers have been singing, broadcasting, creating harmony.

And now that a body of "public servants" wills to refute and deprive a people of its birthright, the people are up in arms.

Concrete Plan.

Mr. John Crane, a member of the Nicholls Trust, is in favor of the move to have Sunday band concerts at the Oval, and stated to The Examiner to-day that he would bring the matter before the Board which administers for the Nicholls institutions.

While Mr. Crane disapproves of crossing the Council, he admits that when a representative body makes such a palpable error it would be justifiable to correct the offence by going beyond the jurisdiction of the city fathers and instituting the feature of concerts on property over which they have no control. Mr. Crane's object would not be that of defiance but merely that of any right-minded public-spirited citizen who has more than selfish interest at heart.

J. H. Burnham is also greatly in favor of the movement, and is willing to do everything possible to accomplish the fact of public band concerts on Sunday evenings throughout the summer months.

SHOULD YOU WEAR GLASSES?
Glasses are worn for three reasons. They help the wearer to see comfortably and well; they preserve the sight, and by removing all strain from the eyes they improve the general health. See W. H. Lacey, Optometrist, 410 George street. 'Phone 1160.

HEAR!
The Gifted Syrian Artist
PRINCESS RAHME HAIDAR
at
George St. Church
Wednesday - - - - 8.15 p.m.
Thursday - - - - - 8.15 p.m.
In costume. Recitals on Palestine, her Native Home

Plan Trip To Pole In 1927 Using Dirigible Airship

BERLIN, June 8.—Dr. Fridtjof Nansen, Arctic explorer and diplomat, and Commander Walter Bruns, German aeronautic authority, have evolved a plan to explore the North Pole region with a dirigible in 1927. The airship will have a capacity of 150,000 cubic metres, capable of carrying a party of fifty with provisions for ninety days. The plans call for a trip from Amsterdam to Yokohama by way of the Pole in five and a half days.

TRAIN WRECKS A BALLOON IN BENNETT RACE

British Entry Crashed To Tracks When Freight Caught Rope.

OTHERS LANDED.

Start Made Yestreday With Eighteen Balloons Entered —Reach France.

BRUSSELS, June 8 (Canadian Press).—The British balloon Elsie, participant in the Gordon Bennett Cup race was destroyed in landing near Boulogne, France, today when its guide rope caupt on a moving freight train. The balloon was crashed to the track slightly injuring Captain Dougall, a passenger. Lieut.-Col. Johnstone, pilot, was unhurt.

Word received here was to the effect that S-34, United States entrant, had also landed early this morning near Treport, France. Other cup entrants which are reported as having landed in France safely are: Ciampino, Italian; Marco, French; Duro, Spanish and an unnamed balloon piloted by a Spanish officer, Peneranda.

FIND PROFESSOR WITH FACE AND THROAT GASHED

Louisiana University Teacher Died Shortly After Being Found.

DONE WITH AXE

Weapon Lay Nearby—Victim's Valuables Undisturbed—Grudge Killing.

BATON ROUGE, La., June 8.—Oscar B. Turner, professor in agronomy at Louisana State University Satuday, was found lying at the foot of a flight of stairs in the university agronomy building with his throat and face gashed into unrecognizability, evidently with a small fire axe, which was found nearby. A blood-stained hand print on the handle was the only clue.

Professor Turner died shortly afterward without regaining consciousness.

The professor's face was hacked open from the forehead to the chin, with numerous gashes about the throat and chest. He was found by R. G. Markham, a senior agricultural student, who had been serving as an assistant instructor of Professor Turner.

Mr. Markham said that papers which were to be used in coming examinations had been missed from the agronomy building, and that he and Prof. Turner were to have instituted an inquiry on the missing papers this morning.

The victim's purse and contents were found intact on the body, and police believe the assailant was a student who bore a grudge against the professor.

Souvenirs Presented To University By Lipton

NEW YORK, June 8.—Sir Harry Armstrong, British Consul General, representing Sir Thomas Lipton, presented New York University with the mast of the yacht, Shamrock IV. A 12-inch mortar used by Farragut's fleet in the Civil War was presented by Admiral Plunkett as a memorial to the New York University men who died in the war.

Admiral Plunkett lauded the British rule of the waves, and attributed the avoidance of past wars to it. "Future peace," he said, 'lies in the adoption of a standard of eternal vigilance."

Bacteria and Poison Gas Are Forbidden in Warfare

GENEVA, June 8. (Canadian Press).—The use of bacteria in warfare was to-day outlawed by the International Arms Conference. An amendment offered by Poland was adopted placing bacteria with poison gas on the list of forbidden war methods.

The conference protocol has been returned to the committee for re-drafting in order to include bacteria and, pending the return of the committee's report, the general conference is indefinitely adjourned.

OTONABEE MAN WAS INJURED IN CAR CRASH ON SATURDAY

Willen Hutchinson Seriously Cut By Glass From Door.

ON AYLMER STREET.

Both Cars Damaged—Injured Man Is In Nicholls Hospital.

Willen Hutchinson, of Otonabee Township, is in Nichols Hospital, as the result of an automobile collision on Aylmer Street, just north of Wolfe Street, at 10.15 Saturday night. A coupe, No. 228-340, driven by G. H. Brown, 265 Sherbrooke Street, with Hutchinson as a passenger, and a touring car driven by Elmer Liddell, both sustained severe damages.

According to a witness, Garfield Hawkins, of Reaboro, the car driven by Liddell was turning around on Aylmer Street, when the car driven by Brown went to pass him, and Liddell's car struck the side of the coupe. The witness told the police that the touring car had been facing north on the east side of Aylmer and swung over to the west side in turning.

Apparently thinking that Liddell was turning into a laneway, Brown went to pass on the east side, but Liddell's car turned out again and struck the coupe about the middle of the right side.

Brown said that he had not seen Liddell's car until it turned west across Aylmer Street. He was going south about 15 miles an hour and, thinking Liddell intended to stop or enter a lane, he started past on the east side and was struck when the car swung out.

Liddell told the police that he was proceeding north on Aylmer and swung over to avoid Brown's car, which was coming south, but did not go far enough.

The front portion of the touring car was badly damaged, and it was necessary for a service truck with a derrick to lift up the front wheels and tow the car to the garage. There was no damage done to the front of the coupe, but the right side was stove in and a portion of the window, which was lowered, was driven through the side of the seat into Hutchinson' side. The right running board and fenders were badly damaged.

A piece of glass about 5 inches long pierced Hutchison's side, just below the ribs. Dr. Loudon was called and had the injured man removed to Nichols Hospital in Belleghem's ambulance. He was reported to-day to be making good progress toward recovery.

HEAT WAVE TOOK 400 LIVES DURING SPELL IN THE EAST BUT ENDS ITS TERROR TO-DAY

Boy Adrift On Lake In a Life Preserver

PORT HURON, Mich., June 8 (Canadian Press). — Somewhere on Lake Huron, James McCoy, a 13-year-old lad of Harbor Beach, has been drifting since Sunday afternoon when he was put into a life preserver and thrown from a sinking rowboat by his father, John McCoy. McCoy and two other children were rescued by a harbor beach coast guard, but "Jimmie" had not drifted ashore as his father expected.

Report of the boy's plight has been telephoned to the wireless station at Point Edward, Ontario, and messages have been wired to ships that might pass in the vicinity.

CRUSH RISING IN NORTHERN CHILE

Thirty Rebels, Including Leader, Were Killed by the Soldiers.

400 PRISONERS

SANTIAGO, Chile, June 8.—The uprising in nthe northern provinces has been crushed by the Chilean troops, an official communique issued yesterday announces.

"Owing to the resistance of subversives," the communique adds, "thirty of them were killed and a number wounded. The leader of the revolt is among the dead.

"Four hundred prisoners were taken to Iquique, capital of the province of Tarapaca. The troops sustained no casualties.

"A considerable quantity of exposives, including 75 cases of dynamite, was captured. Communist agitators will be severely punished."

BROTHER USMAR GOES ON TRIAL

"Horrible," Says Judge, of Treatment Given Boy in Orphanage.

FRENCH JURY.

MONTREAL, June 8 Canadian Press. — Brother Usmar, charged with manslaughter in connection with the fatal scalding at Huberdeau Orphanage, of sever year o' Hector Galarneau, an inmate, appeared for trial this morning in the court of King's Bench.

Some time was occupied with the choosing of a French speaking jury, after which the hearing of the testimony was started. Most of the witnesses are young inmates of the Home.

"Horrible!" was Mr. Justice Wilson's comment when Hector's elder brother Phillipe told the court of the dead boy's intestinal weakness and of the beatings he received because of it. "I can easily understand the condition of that boy in school, and I'm sure the jury can also," continued the judge.

Phillipe broke down and wept when he related how Hector had been whipped by Brother Usmar and by his own playmates.

The jury was empanelled within 15 minutes of the opening of the court.

In private life Brother Usmar's name was J .T. De Vleeschower.

The Crown announced, prior to the hearing of witnesses, that it would try to show that Hector Galarneau was scalded to death by the accused placing him in a bath of boiling water because he had soiled his clothes.

Twenty-seven thousand gallons of water are contained in one inch of rainfall over a acre of ground.

Death Toll Yesterday Alone Was 194—71 Victims in Philadelphia.

FORTY DROWNED.

Rush to Coney Island Jammed Subway—Woman's Neck Broken.

NEW YORK, June 8 (Canadian Press) — The backbone of the heat wave which lasted from 6 to 8 days in the Eastern States, was broken early today in practically all sections after claiming 140 lives yesterday, 71 in Philadelphia alone and more than four hundred during the spell in the east. The torrid weather gave way in front of a brisk northeast wind.

In addition to the heat fatalities about 40 lives were lost by drowning. Eleven persons died in the waters about New York ten in New England and at least 20 in other parts of the East. There were 30 deaths here from heat. It was estimated that 750,000 jammed Coney Island. The subways here were jammed to suffocaton. One woman's neck was fractured when she was knocked down in the mad rush to board a Coney Island train.

GIRLS INJURED; LADY ARRESTED

Car Jumped on Sidewalk and Knocked Children Down.

TORONTO, June 8 (Canadian Press). — Two little girls are in local hospitals, suffering from serious head injuries, probably fractured skulls, and two others are victims of slight injuries as a result of a motor car out of control jumping on the sidewalk last evening and knocking them down. Louis A. Glynn, aged 11, and Frances Miles, aged five, are the worst two sufferers, while Margaret Glynn, aged 22, and Albert A. Miles, aged 8, sustained painful injuries.

The oldest Glynn girl is unconscious. Mrs. Margaret Unwin, driver of the car which struck the girls, was taken into custody on a charge of criminal negligence. She says she lost control of the car in attempting to avoid a truck.

WEATHER

While last month was one of the coolest Mays we have ever experienced, this month has gone to the other extreme, and gives promise of being one of the warmest Junes. Saturday gave the high temperature of 90 degrees in the shade, while Sunday went to 91. These figures do not represent the scorching temperatures arising from the sun-baked cement sidewalk and asphalt pavement of George street, but rather that prevailing at the sylvan retreat of the local weather observer, surrounded by spreading maples and elms, on high land and fanned by the "cooling"(?) breezes from the open country. Here are the official figures of the highest and lowest temperatures each day for June:

June.	High.	Lowest
1	87	65
2	86	60
3	86	64
4	84	68
5	89	64
6	90	69
7	91	65

Last night was slightly cooler, the temperature going down to 62 degrees. The heated period will probably come to an end to the accompaniment of a severe thunderstorm. —W.P.

MADE-IN-PETEMBOROUGH FAIR.
OUTSTANDING ACCOUNTS.
ALL PERSONS HAVING ACCOUNTS AGAINST THE MADE-IN-PETERBORO FAIR, PLEASE SUBMIT THEM AT ONCE TO THE UNDERSIGNED. — E. J. H. VANSTON, TREASURER.
1d134 990

Graduation Exercises

The Graduation Exercises of the Nicholls Hospital Training School for Nurses will take place tonight in the George Street Church at 8 o'clock. Rev. W. Harold Young will give an address. Dr. Yelland will address the graduates, Mr. E. A. Peck will preside and present the diplomas. The musical programme is in charge of Mr. J. H. Renwick. All are invited; no admission charge.

BABY CARRIAGES, ETC.

FOR SALE—CREAM WICKER BABY carriage, in first class condition. Phone 1815w. 174 Lock St. 3d-134-211

FOR SALE — FINE WICKER BABY carriage, looks like new. $25.00 Phone 1744J. 3d-134-223

WANTED

WANTED — BABY CARRIAGE IN good condition. Box 228 Examiner. 3d-134-228

WANTED — HENS AND CHICKENS wanted. Phone N. F. Doig, 1097F. 28d-157 161

WANTED—THOROUGHBRED AIREdale dog, 6 months old. Apply phone 2230. 3d-136-250

WANTED FOR CASH — A 3 PIECE Chesterfield Suite in good condition. Also refrigerator, hall seat, stand and mirror. Box 213 "Examiner." 3d-134-213

WANTED—A TOURING CAR BODY for 1918 Ford Car; must be in good condition, at once; Phone or call 569 r 6 Lakefield. A. R. Mallory. 3d-134-956

WANTED—IN PRIVATE HOUSE—Rooms suitable as studio for women's Art Association. Reply to Box 275 Examiner. 3d-136-275

BOARDERS WANTED

BOARDERS WANTED — CENTRAL; all conveniences; phone 1383J. 12d-134-11115

BOARDERS WANTED — ALL CONveniences near Auburn and Quaker Oats; also garage to rent. Apply 92 Dufferin. 3d-136-257

FOR CHEMONG PARK — GOOD board and room with extra meal at reasonable price. Mrs. Trew, Bridgenorth, P.O., Ont. 3d-8,10,12,-262

NOTICE

CHIMNEYS BUILT AND REPAIRED Phone 1851w. 26d-159-279

HOUSE DECORATING OF ALL kinds; for particulars phone 2042F. 3d-136-269

BOATS FOR HIRE—BY THE HOUR, day, week or month. Rates reasonable. Phone 2424W. Reid's Boat Livery, Lansdown St. E. 52-182-238

CHIMNEYS AND FURNACES cleaned. Phone 1851w. 26d-159-280

WHEN WANTING A TAXI FOR CITY or country driving, call Grover Halpin at Pulkinghorn's Garage, phone 278w. 26d-136-11081

NOTICE—HENRY BROS., CARPENters and builders. Estimates given on new and repair work. Hardwood flooring a specialty. 'Phones 1024 or 2009W. 592 Aylmer street.

MEDICAL.

DR. BUCHANAN, F.R.C.S., Edinburgh M.R.C.S., Eng., L.R.C.P., London. Eye, Ear, Nose and Throat Specialist. Hours 9-11, 2-4 p.m., and 7-8 p.m. 'Phone 519. Office, corner Water and Murray streets.

DR. C. C. CRAGG— Eye, Ear, Nose and Throat Specialist. Office 295 Charlotte street, formerly occupied by Dr. Neal. Hours—9-11 a.m., 2-4 p.m., 7-8.30 p.m. Telephone: House 980J. Office 2185.

BARRISTERS AND SOLICITORS

J. W. REID—Barrister, Solicitor, etc. Successor to A. E. Dixon. 397 1-2 George street. 'Phone 630.

GORDON & O'BRIEN — Barristers, Solicitors, Notaries. Money to loan on easy terms. Special attention to Patents and Trade Marks. Phone 219. C. N. Gordon, K.C., M.P., J. A. O'Brien. Mr. Gordon will be in his office every Saturday during the Session.

S. T. MEDD—Barrister, Solicitor, Notary. Office over the Dominion Bank, corner of George and Simcoe streets. Telephone No. 22. Private funds to loan at current rates upon easy terms.

O'CONNELL & CORKERY—Barristers, Solicitors and Notaries. Money to loan at the lowest current rates of interest. Daniel O'Connell, John R. Corkery, Hunter street, two doors west of the Post Office.

DUMBLE & JOHNSTON—Barristers, Solicitors, etc. Office, over the Toronto Savings and Loan Company, George Street. D. W. Dumble, K.C., W. Johnson.

R. R. HALL—Barrister, Solicitor, etc. Peterboro, Ont. Office, corner of Hunter and Water streets, over the Canadian Bank of Commerce. Trust Funds to loan on easy terms of payment.

JAMES FORDYCE STRICKLAND—Barrister, Solicitor, Notary Public. Peterboro. Phone 191. Money to loan. 375 Water street.

WILFRID F. HUYCKE, Barrister, Solicitor. Notary Public. 395 Water street. Telephone 239.

PECK, KERR & McELDERRY, Barristers, Solicitors and Notaries. Office, Water street, Peterboro. Money to loan at the lowest current rates of interest. Telephone 1950. E. A. Peck, F. D. Kerr, K. C., V. J. McElderry

F. T. WEBSTER, Ontario Land Surveyor, Registered Profesional Engineer, formerly with Lewis and MacRostie of Ottawa. 332½ George St.

LIVE STOCK FOR SALE

FOR SALE—GOOD HOLSTEIN COW, due to freshen in about a week. Apply 59 Hillard St. 3d-134-220

SITUATIONS VACANT

SMACK IDEAL SOFT DRINK FLAVor; cool, refreshing, healthful, delightfully tasty; made in a jiffy; enormous demand; send ten cents, get selling sample, enough for twenty-five glasses; secure this business in your territory; make money hand over fist this summer; experience or capital unnecessary. Bradley Garretson, Brantford, Ont. 12d-142-193

TEAMING AND CARTING

LOCAL AND LONG DISTANCE CARtage, moving a specialty. Trip, day or job. N. H. Bradley, 704 Water St., phone 2327w. 26d-136-588

TEAMING AND CARTING, LOCAL and long distance moving. Excavating and gardens ploughed. Thos. Flannery, 200 London St., phone 1538w. 26d-136 11079

WANTED — MOTOR CARTING, ALL kinds, long or short hauling. Beatty Bros. 'Phone 2168-991r2.

SALESMEN WANTED

WANTED — RAGS, BONES, OLD stoves, copper, brass, zinc, rubber, auto tires, wood ashes. Will send a man and clean your cellar or ash house free of charge. Address Stevens, 364 Mark street, or 'phone

HOUSES, REAL ESTATE

REAL ESTATE FOR SALE—HOUSE for sale or to rent. Apply 100 Bennett St. N. 6d-136-197

FOR SALE — NEW HOUSE ON Monagnan Road, centre hall plan; oak floors throughout. Moderate price. Terms to suit purchaser. Apply 437 George street. dtf

FOR SALE—7 ROOM HOUSE—NO. 84 Aylmer St. N. 3 piece bath, lights, possession July 6. Apply LeBrun and Co. 6d-8,10,12,15,17,19-259

FOR SALE — 7 ROOMED HOUSE, hardwood floors upstairs and down and all conveniences. Phone 1039w 3d-136-278

FOR SALE OR EXCHANGE FOR city property—2 good farms located in Cavan, lots 4 and 8, good hardwood on each. Phone 789m. 3d-136-996

FOR SALE—100 ACRE FARM, 1¼ miles north of Port Hope on Provincial Highway, good buildings, spring, first class clay loam; for particulars apply A. J. Moore, Fort Hope, box 427, phone 474w. 12d-3,6,8,10,13,15,17,20,22,24,27,29-182

FOR SALE—BEAUTIFUL HOUSE—Brick, hardwood floors, hot water heating, finished attic, garage. 2 fire places. 599 Gilmour St. 26d-139-11172

REAL ESTATE—ONE OF THE FINest situations on east side, 6 room brick, all modern, wired for electric stove, good garden, stable and garage; would exchange for central or west side house or sell on very easy terms. Apply 344 King St. 3d-8,10,12-282

HELP WANTED—Male

FIREMEN, BRAKEMEN, BEGINners $150-$250 (which position?). Railway 218 Examiner. 3d-135-218
Sunday School 10.00 Sermon Subjects:

MALE HELP WANTED—APPLY 350 George St. 3d-136-271

ACTIVE ELDERLY MAN AS NIGHT porter for small summer hotel, Stoney Lake, must be reliable; references required. Box 270. 3d-136-270

WANTED AT ONCE — A SINGLE man for farm work. Apply Stanley R. Rosborough, R. R. No. 4, Peterboro. 3d-134-958

MEN WANNTED TO ACT AS OUR agents in Peterborough, Port Hope and Cobourg; experience unnecessary but applicants must have ambitions to become salesmen. Apply in writing to Real Silk Hosiery of Canada, 100 Jackson Building, Ottawa. Personal interview by appointment. 6d-139-989

HELP WANTED—Female

WANTED—WOMAN TO DO WASHing. Phone 2491w. 3d-134-957

WANTED—RELIABLE MAID GENeral; Mrs. R. G. Kingan, 205 Aylmer St. 3d-136-277

WANTED—WOMEN FOR OUTDOOR work, short hours, good pay. Apply Box 138 Examiner. 6d-134-138

WOMAN AT MAPLE LEAF SHOW to work in lunch counter. Apply James Stevenson Park. S. Peterson. 2d-135-215

EXPERIENCED GENERAL WANTED must be good cook. Good wages. Apply Mrs. James Hamilton, 438 Sheridan St. Phone 336. 6d-139-987

AUTOS FOR SALE

CAR FOR SALE—1922 FORD SEDAN in good condition. 306 Monaghan Road. 3d-134-230

FOR SALE—OVERLAND TOURING 1922 model, first class condition, cheap for quick sale. Phone 1498F or apply 440 George.

FOR SALE — '22 FORD TOURING, starter, demountable rims, etc., first class condition. $225 cash. 496 Cambridge Street. 3d-136-276

HILL, WEDDELL & HILLS
General Insurance Agency
ESTABLISHED 1883
Phone 14 124 Hunter Street West

FOR RENT

TO RENT—NO. 288 BROCK ST.—7 room and improvement, $20.00 per month. Phone 1712J. 3d-135-247

FOR RENT—5 ROOM BRICK, GARden, planted; apply 261 Smith. 3d-136-283

FOR RENT — 7 ROOMED BRICK House with all conveniences, also garage if required. Apply Mrs. A. Wilson, 243 Wescott St. 6d-135-930

TO RENT—NICE BRIGHT PARTLY furnished apartment, conveniences, 3 blocks north C.N.R. on Dalhousie street. Handy to main part of city. Apply 293 Dalhousie street. 'Phone 273. 5d-134-159

TO RENT—EIGHT ROOMED HOUSE centrally located; modern; oak floors. Phone 1039w. 6d-134-1477

TO RENT—FURNISHED OR UNFURnished room. 463 Water St. 6d-137-288

FOR RENT—APARTMENT, UPPER Duplex, 5 rooms, heated, garage. Apply 265 Rubidge St. 1405w. 6d-137-215

TO RENT—2 NICE BRIGHT FURnished bedrooms. Very central; board optional; use of phone. Call 2032J. 6d-139-272

TO RENT — MODERN 7 ROOMED house, all conveniences, newly decorated, centrally located. Apply to 386 Stewart street. 7d-140-274

TO RENT—FURNISHED COTTAGE, Jack's Lake, by two experienced guides. Apply to James Lean, Apsley. 6d-136-183

FOR RENT — COTTAGE IN CHEmong Park for the season. Phone 1932w. 3d-135-250

FOR RENT — HOUSE, MODERN, terms reasonable. Apply 583 Aylmer. 6d-134-145

FOR RENT—7 ROOMED FURNISHed cottage, Chemong Park, water front lot. Phone 1207J. 3d-134-124

TO RENT — MODERN 7 ROOMED house, all conveniences, including garage, splendidly located. Phone 1515J. 3d-134-221

FOR RENT
MODERN HEATED APARTMENT IN Bank of Commerce Building. Immediate possession. Apply 437 George street dtf

FOR RENT—HEATED OFFICE ON George street. Apply 437 George street. dtf

FOR RENT — APARTMENT "D" Nova Scotia Apartments. Immediate possession. Apply 437 George Street. d t f

TO RENT — MODERN, HEATED Apartment. Equire 451 Water St. 26d-150-34

FOR SALE

FOR SALE — PANDORA RANGE, nearly new; apply 83 Benson Ave. 3d-134-232

FOR SALE — TOP SOIL — PHONE 1903J. 3d-136-281

FOR SALE—BICYCLE FOR SALE, 22 inch frame. Cheap. Apply 561 George St. 6d-139-264

FOR SALE—SQUARE STERN CEDar skiff with Johnston Outboard Motor. Phone 1278J. 3d-134-225

FOR SALE—REFRIGERATOR, 10 x 7, A1 condition, $350. Apply Mark Lonsberry, oNrwood. 6d-138-248

FOR SALE—QUEBEC COOK STOVE with oven. Apply 261 Smith. 3d-136-284

FOR SALE—SQUARE PIANO FOR sale in good condition. Apply 376 Burnham. 3d-136-256

CANOE—CEDAR STRIP, TORPEDOE deck. Good buy for cash. Apply phone 691F or Rye's Boat House. 3d-135-249

FOR SALE—ONE TENT 8 x 10 FEET three foot wall, first class condition; cheap for quick sale. Apply 342 Water. 3d-136-263

FOR SALE—MAHOGANY BEDSTEAD complete antique, walnut hall stand, library table and other household furniture. 148 Antrim St. 3d-135-233

FOR SALE—LADIES' CLEVELAND Bicycle, good condition, cheap, phone 1383J. 3d-134-212

FOR SALE—BOSTON BULL DOG—cheap; thoroughbred; apply 3 Meldrum Apts., Water St. 3d-134-214

FOR SALE — COIL FOR MOTOR Boat price $4. Apply Pulkinghorn's Garage. 182 Hunter St. W. 3d-134-219

FOR SALE—HOT WATER SAFFORD Boiler, in good condition. 203 Charlotte St. 6d-136-185

FOR SALE—CABBAGE AND CAULIflower Plants for sale, 15c per hundred. Phone 2097F. 6d-135-160

FOR SALE — MIXED BODY WOOD at $8 per load; also mixed slabs $7 per load. Apply Richard Tedford, Warsaw, phone 5 r 4. 26d-141-11231

SHOE REPAIRING BUSINESS FOR sale; no opposition, good turnover, together with brick store and dwelling on main street of police village. Terms arranged; a snap for cash. Apply Box 988 Peterboro Examiner. 3d-136-988

FOR SALE — DRESSERS, STANDS, Iron Beds, Toilet Set, Chest of Drawers, Sliding Couch, Buffet, Extension Tables, Chairs, Verandah Rockers, Kitchen Tables, Parlor Tables, Wringer, Copper Boiler, Garden Hose, Dishes and other articles. Phone 2458. Apply 59 Aylmer St., near Perry St. 3d-136-266

GOING TO BUILD? YOU MAY rent a house but homes are built See our New Model Home built to scale. For plans and prices on houses, summer cottages, garages, remodeling, etc. Consult—
A. B. CUNNINGHAM
33r Reid St.

A LINE-O-TYPE.

Wanderer of the North.

One of the most soul-thrilling ramifications of the daring Amundsen adventure into the Arctic is the story of the Maud and her crew. Somewhere up north, drifting in the emptiness of polar seas, are eight men aboard a sailing vessel. They have been there since 1922, when this same Amundsen made his first attempt to reach the pole by air. They h. ' instructions then to cruise around awaiting the leader's return. The planes were lost and Amundsen returned overland.

Now, after three years he has made a second attempt. Has he failed now, too, or has he found his companions of his previous attempt?

Or has the Maud, with her crew, joined the ghostly legions of ships that never return?

SAY!

When you are touring with the wife,
AS I WAS,
And you make a side trip,
AS WE DID,
And get back to the main road again,
AS WE DID,
And turn to the left, as you had jotted down in your mind you would have to, and the wife says: "You should have turned to the right,
AS SHE SAID,
And you ignored the suggestion, to show her that you knew a thing or two about the way to turn,
AS I DID,
And went about 17 miles out of your way, you found your wife was right,
AS I DID,
WHAT does a fellow say then
MARRIED MAN?

* * *

Pity the Headliner

The headline writer in his search for short words to fit big type in narrow columns, has been responsible for many outrages on the English language. But once in a while he enriches it also.

For instance the writer who, forced to say "Palmists, fortune tellers and clairvoyants" in ten letters, called them "Spook Fakes." That atones in part for "Hun," "flays" and "probe."

But incidentally, when you criticize the headline writer for not expressing all the conditions, exceptions and nuances, in his heading, count his letter and try saying it yourself in the same limit.

And remember, type is of solid lead and cannot be compressed like rubber.

* * *

The hose army is busy. Last night the streets were well watered after the lawns had their share. Enthusiasm gradually dies down, and by August the sprinkling of the lawn will be left to wife.

* * *

THIRTY.

AGENTS WANTED

WANTED IMMEDIATELY — RELIable agents; good pay; free outfit; exclusive stock and territory. Our agency is valuable. For particulars write Manager, Pelham Nursery Co., Toronto. 26d-151-45

POULTRY AND EGGS

POULTRY FOR SALE — BABY Chicks, four weeks old; would sell mother hen also. Apply to 452 Elm St. 3d-134-210

LOST

LOST—LICENSE NUMBER 226-679—Finder please leave at Police Station or 120 Hunter E. 3d-135-234

LOST—MINK CHOKER IN BUSINESS section of city. Finder please leave at Examiner. 3d-136-264

LOST—1 NEW K. & S. OVERSIZE cord tire. Finder please phone 1694w. Reward. 3d-135-251

LOST—ON RUBIDGE ST. SATURDAY a ladies' grey silk glove. Will finder please telephone 1340J.

LOST—BOY'S SAND AND BROWN wool bathing suit on Saturday between Inverlea Park and Y.M.C.A. Finder leave at Examiner or phone 559. 3d-136-273

LOST — BETWEEN FILTRATION Plant and 7 Concession middle line Smith, Friday, Blue Serge Coat and Vest. Please leave at Examiner. 3d-135-239

LOST — IN ARMOURIES MONDAY night, bar pin, set with brilliants and sapphires. Phone 676J. 3d-134-231

LOST—ON SATURDAY ON CHARlotte st. between C.N.R. station and Park St. an inside purse containing a small sum of money. Finder please leave at Examiner. 1d-134-255

LOST—ON SATURDAY, MAY 30, A fountain pen, 2 gold bands, between Capitol Theatre and Welsh's barber shop, east city. Finder please leave at Examiner. Initials W.B. 3d-134-222

LOST—BETWEEN GEORGE STREET Peterboro, and vicinity of Fowler's Corners, "Fedora." Finder please leave at Examiner. 3d-134-216

Norma Talmadge in "The Lady"

At the CAPITOL—Monday, Tuesday, and Wednesday.

Scandal! Cat calls! Angry chasing about the garden!

For the love of mike, what's gone wrong out there?

This last question from the kind hearted lady who had led the cat bird all winter. Funny, isn't it to hear a kind hearted lady say "for the love of Mike," but things were so interesting that she couldn't help it.

It was early in the nesting season in June, and I had taken up a position in a blind, to watch the birds and take pictures of them. I managed to get a picture alright, but had a tough job getting it, for it seems that Dapper Dan, the catbird, was unfortunate in his choice of a wife. He was a handsome bird and had a lovely voice and a swanky dash about him that won him his wife, but now that she was won, she wanted him to give up golf and behave.

Whattalife! A fellow is likely to be blamed by his jealous wife, whether he is to blame or not. And Canadian Mockingbirds (or catbirds), are no exception.

It all started over the eternal triangle, only in birdland it is the "infernal" triangle, at least that is what I understood Dapper Dan the catbird to say, for Mrs. Cowbird went and laid a stray egg in Mrs. Catbird's nest. And then the row began.

I wish I had been there when the cowbird deposited her egg in the catbird nest, for I might have solved a great natural puzzle about whether the cowbird lays the egg in the nest or lays it on the ground and takes it in her beak to the home of the poor, unfortunate victims. Anyway, sometime when the catbirds were away from the nest and I was consequently off guard too, the sly Mrs. Cowbird sneaked through the underbrush and put one egg over on her neighbours.

The Cowbird is a dirty loafer. It never makes a nest of its own. It lives a care-free life, leaving all the family cares to other birds. This is done by laying eggs by stealth, in other birds nests, and leaving the care of the future, to the victims of the trick.

Dapper Dan was innocent, but Mrs. Catbird made things hot for him, as we shall soon see in Nature Lore.

(Copyright 1925.)

VOICE OF THE PEOPLE

WHERE WE ARE NOW
(By J. H. Burnham)

It may not be out of place to give so far as I am able a summary of present day conditions, especially in view of the conditions, especially in view of the unusually violent eruptions in the protestant churches of the U.S. It will be seen that these eruptions are confined to New York, Boston, etc. But that is the case with all eruptions. The hidden forces rush to the tops of volcanoes and a few of the latter indicate fully what is going on within and when in full blast they carry death and destruction everywhere. The very recent explosions in the Presbyterian and Baptist Churches of New York are a case in point. They centre upon the Virgin birth and Immersion. The question of Immersion may be summed up in the words of a well-known Baptist modernist:—"What has a little water more or less got to do with religion. What does it matter?"

In the case of the Presbyterians, some of the leaders simply assert that the Virgin birth is incredible. It is beyond belief and a fairy tale. One would think that the Great First Cause could do that if He or It, which ever you wish to call that Cause, could make the Universe a thing whose inherent qualities are wholly beyond our comprehension. But no, these theologians, these leaders of the people who got into the pulpit because they pretended that they believed the Word of God but stay there to ridicule it and to draw their pay, are educating their people to the same conclusion. People it seems, are not to believe what does not appear wholly satisfactory to them, which, if we think for a moment makes revelation of God by God as an impossible thing since it must be subject to our approval. But then anything is silly enough for people who are so self-willed as to believe that the basis of nature and of our daily lives is in their hands—in the hands of people who have great difficulty often in keeping themselves from starving to death and whose knowledge is in inverse proportion to the size of their self-assurance. How does this all come about you will ask. Why have the clergy and their people gone off on this infidel cruise. The answer is beyond doubt their self-will. Ignorance is pardonable and we may all be excused for not knowing—if we do not assume that we know it all that supernationalism is an absurdity that miracles are impossible and that for the real cheese in the way of religion it is necessary to come to us. When people get the idea that they are sanctified and by the very manner born entitled to rule the world, what else in there to expect but explosions, infidelity and utter foolishness.

And when we have abandoned belief in Revelation and in the great fundamental principles of Reason for it as that if a being is to be a responsible moral being he must be free to be immoral we find where the whole trouble arises. The idea of the necessity of believing in responsiblity to God alone was passeed. People now insist on "responsibility" to mankind. Social Service as it is called, has become a cult and is crowding out all other beliefs and forms of worship. It is a much more lucrative form of "religion" than the old one. The old one was losing its hold on protestant people because they were losing their hold on it and coming to the conclusion that God was running the world in a very inefficient and slipshod manner. They decided to take it out of His hands and to straighten things out, not by the freedom of the responsible moral being, because that was the old way, but by Force. They wiped out by one stroke not only belief in God's revelation of Himself but the freedom of the responsible moral being and with all that, of course, the morality and religion of that Being since He must be free to be bad if he is to receive the reward of being good. Shutting people up in goals or dark closets or tying them to the posts we set up will keep them out of mischief perhaps, but is that Religion, Morality, Civilization the Gospel of Christ? It is Prohibition all right, whether it be of liquor or anything else, but it is not the freedom of a free moral agent. It is useless to pretend that it is. However, I started out to remark upon the condition things are in at present. The fight is between those who believe in God's overruling providence and those who believe that their plan of prevention is better than God's plan of temptation. Why let men be tempted, they cry? Why have a religion that is based on temptation, and whose whole final happiness and reward is dependent on resistance to temptation? Why? The answer you will give to that question will show whether you are a believer in the Old Religion or a Modernist, whether you have a belief in the immediate presence of God or in the necessity of drawing up a religion to suit yourself. It is the pseudo-Christian who is doing all the damage, the man, but usually the woman who regards herself as fit and proper to represent the right way of doing things whether it be god's way or or not. These people who are imposing their little wills on the western world are the real modernists, the real infidels and the real wreckers of other people's faith The proof of that lies in the terrible facts before us. Progress! you will say. Thou fool!

How can man make progress in the ways of God? He may learn more of the wonders of nature and he may call that knowlege, Science (scientific, meaning wisdom or knowlege), but how can be formed a new Religion upon his little knowledge of material things. What have they to do with the Spirit?

It is the mixing up of these two wholly different things by designing "leaders" and stupid followers that is destroying the faith of the people. We are losing faith in God and increasing it in ourselves and the end of the protestant religion is at hand. At present it is more like a football match than a thing to be seriously considered.

WHERE ELEPHANTS DIED

WASHINGTON, June 6.—Explorers of the Sumatra Islands have come upon a great heap of elephant bones, and they believe it is the spot where the animals went to die. Elephants are said to go to a lonely spot when they feel death approaching.

TO-NIGHT IS THE NIGHT

If you do not feel well there is some reason for it. In nine cases out of ten it is due to your liver. So start tonight and take two Tanol Calomel Tablets or take one before meals and a glass of hot water in the morning to wash all poisons from the system. Calomel, as you know, is the only drug known that acts upon the liver and that is why there has been such wonderful results from the use of it in the new form called Tanol Calomel. Just get a few of these sample tablets from F. C. Webber's Drug Store, Peterborough, and you will be surprised how effective they are. m.-w.s.

Summer Cottages To Rent

FOR RENT — LARGE FURNISHED cottage, Stoney Lake; ice, wood, gas plant, boats, garage, etc. C. H. Rogers, phone 151. 6d-139-267

TO RENT—SUMMER COTTAGE ON Stoney LaLke, near Juniper Island store; 4 bedrooms, sitting room, dining room and kitchen. Rent moderate. Apply 448 George St. 3d-136-268

TO RENT FOR THE SEASON—Summer four roomed cottage, Furnished, opposite Chemong Park; also beautiful grounds for camping purposes. Apply 52 Murray. 6d-139-258

TO RENT—FURNISHED COTTAGE, 2 miles from Bridgenorth on Chemong Lake. Good bathing. Apply Lewis Fowler, Peterboro, R. R. 4. 6d-139-253

FOR RENT — COTTAGE AT BASS Rock, Chemong Lake. Phone 1648J from 6 to 9. 3d-136-261

Automobile Chances

There are many of them for the carefully planning, prospective purchaser who takes advantage of the Want Columns in the Examiner.

What makes appeals to you best—would you like to get some particular style or kind of auto at a special price? Would you like to pick up a second-hand or a re-built car at a sacrifice price?

See what the Wants can do for you in accomplishing any of these automobile desires.

You may keep in close touch with automobile owners who will be interested in a chance to trade or sell their cars if you make the fact known through the Want Columns of The Examiner.

FOR SALE
REAL BARGAINS FOR REAL ESTATE BUYERS

$2000.00 will buy a good frame house, 6 rooms, all improvements except furnace, large lot, owner will take a lot in south end as part pay.
$2200.00 will buy a very comfortable frame house, partly modern, situated in the west end, good terms.
$1650.00 will buy a nice 5 roomed cottage, partly modern, hardwood floors, centrally located.
$2900.00 will buy a fine brick house, modern, large lot with garage, situated in the west end, good terms.
$4000.00 will buy a splendid brick house, 7 rooms, all improvements, large lot, situated in the south end, owner will exchange for a house more central and pay a difference.
$2500.00 will buy a brick house, modern, in first class condition; situated in southern part of the city, good terms.
We have also a selection of houses for rent in all parts of the city.
For Inspection and Particulars Apply
J. T. O'CONNELL & CO.
136 Hunter St., W. Peterborough
Office phone 375 - House phone 1369
A. Mills, agent, phone 1438w

NOTICE TO CREDITORS AND OTHERS

In the Estate of William B. Warne, Deceased.

Notice is hereby given pursuant to the provisions of the Trustee Act that all creditors and others having claims or demands against the estate of William B. Warne, late of the City of Peterborough, in the County of Peterboro, Merchant, who died on the fourth day of February, 1925, are required on or before the tenth day of June, 1925, to send by post prepaid or to deliver to the undersigned Solicitors for the Executors to the Will of the said Deceased, their Christian and surnames, addresses and descriptions, and full particulars of their claims and the nature of the securities, if any, held by them, and after said date, the assets of the deceased will be distributed amongst the parties entitled thereto having regard only to the claims, accounts and interests of which the Executors should then have notice and all others will be excluded from the said distribution.

PECK, KERR & McELDERRY,
415 Water Street,
Peterborough, Ontario.
Solicitors for the said Executors.
Dated at Peterborough the 2nd day of May, 1925.
6d-4,11,18,26,1,8-478

CHINA PAINTING
Mrs. Langley McCarthy Teaches Biscoffs' New and Beautiful Work in CHINA PAINTING

APARTMENT!
To let, 5 rooms, central, conveniences, low rent. Also 4-roomed tent for sale at a bargain.
A. LOW & CO.
385 Bethune Street
Phone 607 N. and Hol. 1037

WOOD
Dry, piled inside under cover
HARDWOOD SLABS
Cut Stove Length, ½ Cord $6.50
HEMLOCK SLABS
Cut Stove Length, ½ Cord $4.50
WOODWORK of all kinds
Doors Trim, etc.
THE CANADIAN ALADDIN COMPANY
Phone 952 Evening 1522f

Telephone 790 When You Want Your
Piano Or Organ Tuned.
Player Pianos a Specialty
All Work Guaranteed
W. H. CUNNINGHAM
560 Weller Street

COAL - COKE - WOOD
12 in Dry Tamarac, $4.75 ½ cord
12 in. Dry Wood and Slabs, mixed $3.75; 12 inch Maple and Beech, $6.50 half cord.
H. H. DINSDALE
Phone 153. All Kinds of Coal.

DAVIS-THOMPSON COMPANY, LTD.
Insurance and General Agency
433 GEORGE ST. PHONE 40

4% INTEREST, compounded Half-Yearly, Paid on Deposits

One Dollar opens an account. Special facilities afforded Depositors for the convenient transaction of their business, and accounts are subject to cheque withdrawal.

For Sums of $100 and upwards this Company's Debentures are issued in terms of one to five years, bearing special rates of interest, depending upon the term of investment.

TORONTO SAVINGS AND LOAN CO.
435-437 George Street
Peterborough

"BRINGING UP FATHER" — Geo. McManus

TWO BOARDS IN ACCORD ON NEED FOR NEW SCHOOL

Hastings Has 45 Pupils Going to High Schools in Other Towns.

FOR TWO PURPOSES

Proposed Building Will Replace Present Public School and Provide High School.

(By a Staff Reporter)

HASTINGS, June 8—A deputation consisting of members of the trustee boards of the Separate and Public Schools waited on the village council Friday night and asked that body to take steps to raise the sum of $30,000 with whcih to erect a new six room school building, three rooms for Public School purposes and three for continuation classes. The council desired more definite information before taking action. This the joint school boards will secure and submit at a special meeting to be called later.

The Preposition

The Separate School Board was represented on the deputation by J. F. McArthur and the Public School trustees present were: A. V. German (chairman), C. P. Doughty (secretary), R. N. Simpson and Harry Dodd. Secretary Doughty presented the case clearly to the council. The two Boards, he said, were unanimous the Separate School trustees agreeing to co-operate with the others in the erection and maintenance of that part of the building to be used for a continuation school this cost to be divided according to the assessment.

Mr. Doughty said that there was no doubt that a new public school building is required and that there are enough students from the village and district, about 45 in all attending high school in Campbellford and Norwood to make it advisable to provide secondary education here. He had no doubt that such a school at the start would have at least 60 students.

The two Boards, Mr. Doughty said, were anxious to begin the erection of a new building during the holidays so as to have it completed in time for the fall term and for that reason the council was asked to take prompt action.

Mr. McArthur on behalf of the Separate School Board supported the statements made by Mr. Doughty.

Old School Condemned

It was stated by Councillor Dodd, who is in favor of the proposition, that the present public school building has been condemned for the past five years and this statement was challenged by Reeve Hess who said that it lacked proof.

The majority of the councillors were opposed to disposing of the question without further consideration and the trustees were instructed to secure further data, including pans o the proopsed building, and to submit these at a special meeting.

Request Again Shelved

At the April session a request was received from the Public School Board asking that trustees be elected by ballot. This question was brought up again last night by Secretary Doughty but was once more tabled.

Talk of Water Works

No reference was made to the paving question as this matter is to be brought before the County Council at Cobourg next week.

In an informal discussion at the close of the session Clerk Wilson spoke in favor of a system of waterworks for the village calling attention to the high cost of insurance in Hastings he said that this excess charge would more than pay every property owner's assessment for waterworks. There is an excellent supply of drinking water available a short distance from the village and Mr. Wilson said that estimates of the cost of installing a water plant should be secured. Such a plant, he added, was one of the best paying investments in Campbellford.

This is another public question that is likely to remain a topic of discussion in Hastings for perhaps years to come.

PARAGRAPH THAT BEGAN THE WAR ON EVOLUTION

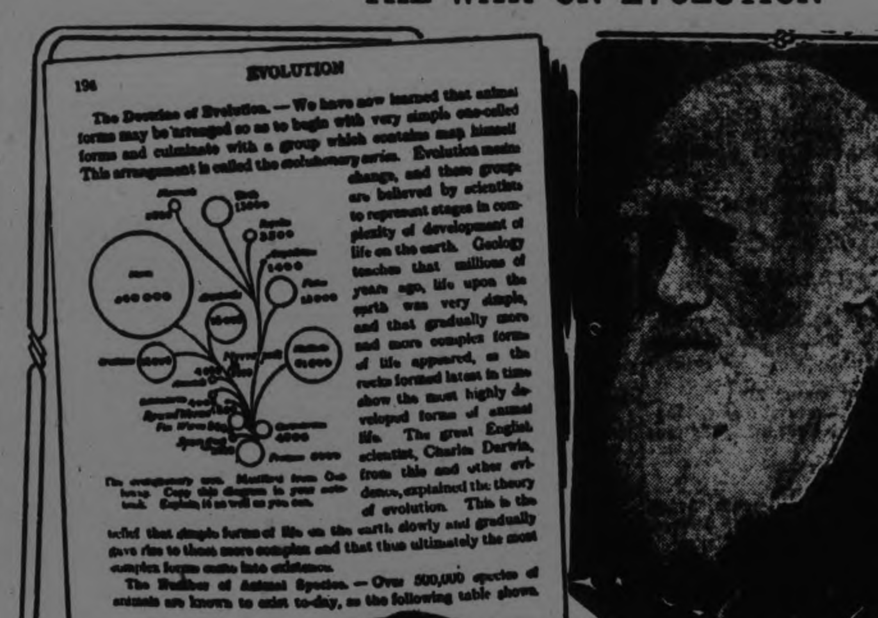

This is what started all the trouble. It is a page from George W. Hunter's "Civic Biology" text book, which John T. Scopes used in his classes at Dayton, Tenn., and for which he was indicted as a violator of the anti-evolution law. Accompanying is a picture of Charles Darwin

HERE'S THE LATEST—COD LIVER OIL IN TASTELESS TABLETS

Greatest Flesh Builder For Skinny, Weak, Run-Down People—Full of Vitamines

No more will weak, thin, unfortunate children cry in protest when the nasty, fishy-tasting, horrible-smelling cod liver oil is brought out.

Medical science progresses rapidly, and now you can get at your druggist's real, genuine cod liver oil in sugar-coated tablets that young and old can take with ease and pleasure.

Even the run-down and skinny grown-ups, who ought to take cod liver oil, because it really is the greatest vitamine food and builder of healthy flesh in the world, will feel extremely joyful when they read this welcome news.

Of course, doctors have been prescribing cod liver oil in tablets under another name for several years, but it is only of late that one can walk into a drug store and get a box of these flesh-producing tablets just as easy as a bottle of cough syrup.

Thin, run-down, anaemic men, women and children who need to grow strong and take on flesh are advised to get a box of McCoy's Cod Liver Oil Compound Tablets, and if you don't gain 5 pounds in 30 days just get your money back.

One woman gained fifteen pounds in five weeks, according to her own doctor; another ten pounds in three weeks. A very sickly child, aged nine, twelve pounds in seven months, and now plays with other children and has a good appetite.

Just ask for McCoy's Cod Liver Oil Compound Tablets. Warne Drug Co., McDermid & Jury, Jas. Lynch, Bond's Drug Store, or any good druggist will tell you that they are wonderful flesh and health builders. Only 60 cents for 60 tablets—and don't forget that they are wonder workers for feeble old folks.

Get McCoy's, the original and genuine, and beware of imitations.

YOU SPOKE LAST

"In my excavations at Rome I found some copper wire, which shows that the ancient Romans understood telegraphy!"

"In my excavations at Athens I found nothing at all, which shows that the ancient Greeks understood wireless!"—Le Rire, Paris.

FIRE THREATENS FRANKFORD MILL

Clipping Shed, Ten Feet from Main Building, Was Destroyed.

GOOD APPARATUS

FRANKFORD, June 8. — At the Canada Box Board Company's plant of this village, a fire broke out on Thursday evening. The fire, when first discovered, was small but soon spread through practically a whole shed filled with clippings which stood between the papermill and pulpmill. The company has an up-to-date fire protection, which, being well handled by the mill men, confined the fire to this one shed of clippings, which was within ten feet of the other building. The origin of the fire is yet unknown. The plant consists of a large pulpmill using about 1,500 electrical H.P., and a papermill which turns out about 80 tons of paper a day. There is also a large beaverboard plant in connection with the papermill. This plant employs about 75 hands, both day and night. The citizens of this place were very grateful that the fire was confined to only one shed, as the plant gives practically all the employment in the village.

The Frankford Band entertained many people on the Memorial Park Thursday night, with an open-air concert. The grounds were well lighted and the programme was splendid. Floyd Ketcheson is leader.

PRESENTATION TO ROSENEATH BRIDE

Miss Vera Varcoe Remembered by C.G.I.T. Group Before Her Marriage.

ROSENEATH, June 8. — On Wednesday evening the members of the C.G.I.T. group met at the home of Mrs. Ella Brown for their regular meeting.

During the course of the evening the following address was read and presented to Miss Vera Varcoe whose marriage is to take place in the near future.

Roseneath, June 3, 1925.

Dear Vera: Our C.G.I.T. group, "The King's Daughters," wish on this occasion of your approaching marriage to extend our best wishes.

You have been a member since our group was organized. We have always found you interested and very painstaking in your efforts to see our work prove a success.

We realize that the C.G.I.T. (the four-fold training) must have meant a great deal to you, as it does to all members. Although we will miss you from our meetings, we feel that your membership has been a decided benefit to the Group.

We ask you to accept this $5.00 as a parting token from the group; and join in wishing that you may enjoy many years of happiness.

On Saturday last there was laid to rest in the Macklin cemetery one of the oldest, and a most respected resident of Fenella, the late William Jewel.

He was born on the homestead, where his son now lives, 72 years ago. His wife predeceased him over 20 years ago. For the past year Mr. Jewel has been living a retired life, since the marriage of his son.

The service was conducted in the home by the Rev. J. N. Lovelace, assisted by Rev. T. McCord. Those who mourn the death of a loving father are Mrs. Andrew Brown of Roseneath; Mrs. Frank George of Fenella; Miss Ruby of Toronto; and Miss Ethel at home; also one son, Clark Jewel. One daughter, Mrs. Delbert Varcoe, predeceased him six years ago.

NO CHANGES AMONG DISTRICT PASTORS

First Draft of Stationing Committee of Conference Makes No Change.

CAMPBELLFORD, June 8.—The first draft of the Stationing Committee of the Bay of Quinte Conference shows no changes of position in the Campbellford district, a list of the present ministers and their churches being all that is given. It is expected that there will be a number of changes when the final report is published.

Public Band Concerts.

The first open air band concert to be given by the Northumberland Regiment Band this season will be held on Monday evening next when a special programme will be rendered under the direction of William Pearson ,the leader. The concerts will be given weekly during the warm weather.

Autos and Trucks.

Word has reached here that in the towns along the lake front farmers are being fined for using their autos for bringing produce to market, the authorities contending that such cars should be equipped with the higher-priced truck license. That is the report but Chief Brown says that he has received no official notice from the Department, and in his opinion there are at present sufficient auto regulations to enforce without making fine distinctions between the different classes of vehicles.

Garden Party June 22.

The annual garden party of St. Andrew's congregation will be held on the manse lawn Monday evening, June 22nd.

YOUTH KILLED.

Clifford Drinkwater Victim of Accident at Warkworth —Internally Hurt.

WARKWORTH, June 8—At a barn raising at T. W. Nelson's farm, Castleton, on Wednesday, Clifford Drinkwater, about twenty years of age, was accidentally wounded. Two doctors were called immediately, but no outward bruise could be found. The lad was taken to his home, and died Thursday morning.

AIRPLANE WRECKED.

Pilot and Mechanic Reach Shore Unhurt After Striking Rock.

SAULT STE. MARIE, June 8. — Word reached here on Saturday that one of the Ontario Forestry Department's airplanes was partly sunk when it struck a rock while landing in a fog on the north shore of Lake Superior, some 12 miles from here. The pilot and mechanic were unhurt and reached shore.

10-Day Tube FREE

Mother! *Be sure you get Pepsodent for your child's teeth*

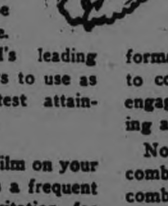

DO you want your child to have prettier teeth now, and better protection from tooth troubles in later life?

Mail the coupon then for a 10-day tube of Pepsodent, free. See what the world's leading dentists urge mothers to use as modern science's latest attainment in tooth care.

* * *

You will notice a film on your child's teeth. That's a frequent danger sign—an invitation for tooth troubles. The same stubborn film that you can feel by running your tongue across your own teeth. You must combat it. Ordinary dentrifices don't fight it successfully. Harsh, gritty substances are injurious to enamel.

Film is the greatest enemy of tooth health. It clings to teeth, gets into crevices and stays. Germs breed in it. The acid that leads to early decay forms. Old type methods failed to combat it. Men of science engaged themselves in discovering an effective combatant.

Now in Pepsodent, two new combatants are embodied — combatants approved by highest dental authority. It curdles the film, then gently removes it. It keeps the teeth whiter, cleaner, more sparkling. It is the modern scientific method for better tooth protection Insist upon it. Get a tube today. Mail the coupon.

FREE Mail this for 10-Day Tube to Made in Canada Pepsodent
THE PEPSODENT COMPANY, Sec. 584, 191 George Street. Toronto, Canada.
Send to
Name ....
Address ....
Only one tube to a family.

GOOD ADVICE TO YOUNG CLERGY

Ordination Address by Professor Rose Contained Many Pointers.

A NEW VISION

BELLEVILE, June 8. — (Special.—Dr. Rose, Professor on Biblical History in Wesleyan College, Montreal, in addressing the young men being received into the Methodist ministry at the conference church on Friday evening, said: "A poor sermon brings reproach upon the ministry. It is a deadly easy thing to preach to please the people who pay. The ministry should be prophetic. It should be modern, evangelical, authorative and universal. Ministers should clothe their thoughts in the language of the people they address. Preach so that the people who listen will understand. The modern mind is the only mind the preacher has to deal with. A man is not preaching at all if he does not preach the glad tidings. The need of to-day is a vision of God that will satisfy the intellect and bring peace to the heart. Preaching should lead people to believe in a God who cares for them and who can come to their help. Outside the church is a sad, broken-hearted, shattered world. The biggest thing about the minister is himself. He should be pure in life and his preaching clear. The preacher has a friend in every man's conscience. His message should be sacrificial. He will find a man's job wherever he may toil.

Closing Address.

Dr. J. E. Hughson of Hamilton, in his closing address, given on Saturday morning, said, "We have a new vision of life, a new conception of time. We must live in the world that is. Higher criticism only deals with the garments in which religion may be unwrapped. "Life, love and service express the religious need of to-day. The future calls the church to new duties and new tasks. She must upward still and onward if she is to keep abreast with truth. Agitation is better than stagnation. The church that is not being disturbed by new issues and new undertakings is a dying, dead thing. The spirit of the past must measure itself against the spirit of progress. One of the two must win. In essentials there must be unity. In non-essentials there may be liberty. In all things there should be charity. Today's conditions are the result of the force of circumstances and the logic of events. Not the weakness, but the strength of expansion of the three uniting denominations brought union. A vision of something bigger and better than denominationalism has led us forward. We are willing to start out with God in a great, new adventure. The church needs a greater spirit of adventure that she may wrestle from the future the things that never have been done, and to accomplish this she will need faith in God, in man and in the future. To suffer as ministers or a congregation for the sake of mankind is just a part of the day's work for those at the task. Approximately 1,000,000 Methodists in Canada are going into union.

GOOD PROGRAMME AT W.M.S. MEETING

Enjoyable Afternoon Spent by Ladies—Lakefield News of Interest.

LAKEFIELD, June 8. — The Women's Missionary Society of the Methodist Church held a very pleasant afternoon tea in the basement of the church on Thursday from 3 to 6 o'clock. In spite of the heat, a large number of ladies assembled and enjoyed the programme, which was given informally. Mesdames W. Millage, J. R. Hull and A. B. Burrows contributed solos and piano duets were given by Mrs. H. E. Moore and W. G. Payne, the Misses Northey and Misses Maud Nixon and Isobel Sutton. Mrs. Alan Hunter gave a humorous reading, "Father and the Radio." All the numbers were much appreciated.

Afternoon tea was served by a committee of ladies. The guests were received by Mrs. G. A. Welbourne and Mrs. Wesley Sherin.

Shower For Bride.

Miss Grace Bickell gave a surprise party and miscellaneous shower for Mrs. Gordon Davis (nee Elva Matthews) at the home of her parents, Mr. and Mrs. Hugh Matthews, recently. About one hundred were present and spent a delightful evening in music and games. The bride received a large number of beautiful presents from her friends in the shower which was a genuine surprise. rMs. Davis thanked her friends for their expre ons of good-will in a graceful little speech.

Annual Excursion.

The annual excursion of the Lakefield business men will be held on Thursday, June 11, per steamer "Stoney Lake," and will include a boat trip to Buckhorn, baseball and other games, and dinner at the Windsor Hotel, and refreshments during the trip. This excursion has been an event marking the first half-holiday for years, and is very popular with the sterner sex, who make this day their own and enjoy themselves, unhampered by domestic cares. J. W. Ridpath is secretary of the committee, which consists of Messrs. H. G. FitzGerald, W. H. Casement, G. G. Connell, Chas. Thomson, Dr. S. J. Gibson and G. B. Hilliard.

The Lakefield business men observed Thursday afternoon as the first half-holiday of the season, and with the stores all shut, the village resembled the scene pictured by Goldsmith in his famous poem. A few shoppers, who had forgotten the annual custom, good humoredly announced their intention of getting their shopping done in season in future.

The weather man has been doing his best to prove that June is a summer month. The rains at night and the sun by day have done wonders for the growth of the field and garden crops. The farmers, who were becoming discouraged at the cold dry season, are greatly encouraged by this week's growth.

The Salvation Army Band gave an open-air concert on Wednesday evening, which drew large crowds, and was much enjoyed. The concert was in connection with self-denial week.

EARLE CLAN GATHERS HOME FOR JOLLY ANNUAL RE-UNION

Cavan Homesteads Scene of Celebration With Forty Present.

GOLDEN WEDDING.

Eldest Daughter, Mrs. John C. Crawford, Celebrates 50th Anniversary.

Saturday saw the close of one of the jolliest family re-unions held in the Township of Cavan during many years past. It was the gathering of the Earle clan, at the home of John H. Earle on the old Earle homestead. Of a family of nine children, eight of whom are still living, six assembled for the sixth re-union of the Earle family. The first gathering was held at Port Perry in 1884, the second at Lindsay in 1898, the third at Creemore in 1905, the fourth at Hamilton in 1921, the fifth at Scugog Island in 1923.

Among those who came from a distance to take part in the merrymaking which spread itself over an entire week, were the two brothers of John Earle, Alex. Earle, with his family, from Grimsby; W. E. Earle and family, of St. John's, N.B., and three sisters, Mrs. John Crawford, with her husband and family, from Hamilton; Mrs. A. W. Walker, of Toronto, and Mrs. J. J. Bemrose, with her husband and family from Toronto. One sister, Mrs. H. Fralick, died some years ago, and two others were unable to be present: Mrs. Hall of Alberta and Mrs. Taylor of Sault Ste. Marie, Michigan. Both sent telegrams, and the latter also sent a long distance telephone message to the assemblage which numbered about forty members of the family.

Other relatives present were Major G. W. Hall and family of Lindsay, J. Harry Earle and family of Grimsby; Hiram Fralick and family, and Clarence Fralick and family of Port Perry; Dr. Morley Day and family of Belleville; J. W. Morrison and famiy of Montreal; Ronald Earle of Toronto, and Richard Earle and family of Ida. The two Cavan homesteads sheltered the visitors, who were offered the hospitality of numerous neighbors, but preferred to remain together in the homes and barns of their kinsfolk.

An item of much interest in the week's programme was the celebration of the golden wedding anniversary of the eldest daughter of the old Earle family, Mrs. John C. Crawford of Hamilton, who, with her husband, marked the fiftieth year of their wedded life during the past week. Her sister, Mrs. A. W. Walker of Toronto, led a procession of grandnieces and grandchildren bearing floral tributes, and made the presentation of fifty golden tulips and fifty roses, in memory of the two deceased children of Mr. and Mrs. Crawford. Twelve gold pieces were also included in the gifts. A dinner in honor of the celebration was held, with many speeches and toasts, one toast to the Earle Family, the tenor of which was "to make Canada a land to love and live in," being proposed by J. H. Earle and Ronald Earle, and replied to by W. E. Earle.

The father of the Earle Brothers, William Earle, was born in the County of Cavan, in Ireland, and was brought out, a small child, to this country by his parents, who settled in Cavan Township.

BOWLERS MEET.

Warkworth Rinks Visit Campbellford—Honors Were Even.

CAMPBELLFORD, June 8.—Two rinks from Warkworth came to Campbellford to try conclusions with local lawn bowlers, and honors were about even, the visitors losing one game but playing a draw in the other. The rinks were as follows:

Warkworth: Tom Bruce (skip), Ben Buchanan, W. Baker and A. C. Twiddy—11.

Campbellford: W. S. Wiggins (skip), A. L. Riendeau, F. E. Tait and Tom Yarcoe—12.

Warkworth—A. L. Smale (skip), Dr. Armstrong, J. F. Freure and W. E. Hermiston—11.

Campbellford: L. B. Glover (skip), Ed. Tait, Dr. O. C. Watson and J. C. Birmingham—11.

DON'T LET YOUR BOWELS GET CONSTIPATED

A free motion of the bowels every day should be the rule of every one who aspires to perfect health, for once the bowels become constipated and clogged up, all the other organs of the body become deranged.

Keep Your Bowels Regular By Using

MILBURN'S LAXA-LIVER PILLS

They will clear away all the effete and poisonous matter which has collected in the system, give you a free, easy and natural motion of the bowels every day, start the sluggish liver working, and give tone and vitality to the whole intestinal tract.

Milburn's Laxa-Liver Pills are for sale at all druggists and dealers; put up only by The T. Milburn Co. Limited, Toronto, Ont.

VIPER KILLED IN FARM BARN

Ransom Young Startled By Giant Spotted Adder Yesterday.

PRESCOTT, June 8. — (C.P.) — While working in his barn yesterday Ransom Young, of Brier Hill, was fearfully startled when a giant spotted adder, four feet long, glared at him from its resting place on a low beam in a barn. Mr. Young grabbed a heavy stick and attacked the viper which was finally killed, after a battle of 10 or 15 minutes. Mr. Young intends to have the reptile skinned.

What is the Real Reason for the Mental Force and Physical Endurance of the "Go-getter"?

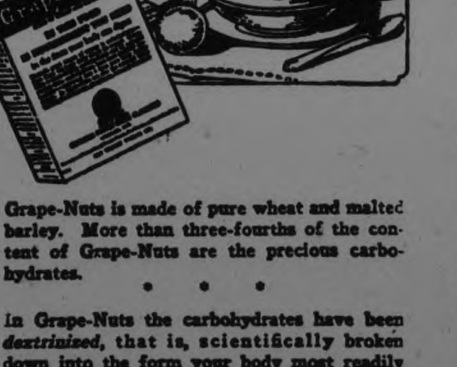

Grape-Nuts is made of pure wheat and malted barley. More than three-fourths of the content of Grape-Nuts are the precious carbohydrates.

* * *

In Grape-Nuts the carbohydrates have been *dextrinized*, that is, scientifically broken down into the form your body most readily digests.

* * *

Grape-Nuts comes in crisp, golden kernels which you must chew. This starts the process of digestion where it should properly start—in the mouth.

THE "go-getters" in business today—and in home and social life, too—have healthy, active minds and vigorous bodies because they have learned to carry out the most important law of living. They practise every day the law that doctors are stressing now more than ever before—the law of right eating.

The foods we eat have a tremendous influence on our mental and physical well-being. They have the power to build us up or to drag us down—to make us "go-getters" or to put us in that too-numerous class of people who suffer from tiredness, nervousness and a general low state of vitality.

Our daily foods, no matter how much nourishment they may contain, *must* come to us in the proper form for instant, easy assimilation.

One-half of all we eat should be the precious food elements called carbohydrates. Grape-Nuts, which is made from whole wheat and malted barley, is three-fourths carbohydrates in the form of *dextrins*. Twenty-two hours of slow baking has changed the carbohydrates into the most easily digested food substance known!

Try substituting Grape-Nuts for the principal dish which you now eat at either breakfast or lunch, or *both*. Notice the result!

Grape-Nuts is available from all grocers in wax-wrapped packages. Four heaping teaspoonfuls, sufficient for each helping, costs less than one cent. Serve with milk or cream just as it comes from the package.

"There's a Reason"

Grape-Nuts

CANADIAN POSTUM CEREAL CO., LTD. 210
45 Front Street East, Toronto, Ont.
Please send me four individual free trial packages of Grape-Nuts and the Grape-Nuts Recipe Book. 35
Name
Address
City
Prov.

FREE
Send Coupon for Samples
Four trial packages of Grape-Nuts, together with booklet of 101 Grape-Nuts recipes, is yours for the asking. Mail the coupon.

Made in Canada

The Evening Examiner

PHONES—Editorial 1601. Business Office, 1600. Private Branch Exchange to all Departments.

The Examiner is a member of the Audit Bureau of Circulation.

The Daily Examiner, published every lawful evening, by The Peterborough Examiner, Limited. Office, 419 George street. $6.00 per year, delivered in city; out-of-town subscribers, by mail, $4.50 a year.

The Weekly Examiner, published every Thursday. Subscription price $1.50 a year.

U. S. REPRESENTATIVES

Special U. S. Representatives—W. H. Stockwell, 629 People's Gas Building, Chicago, Ill.

New York—Chas. P. Miller, 225 Fifth Avenue.

Advertising Rates on application.

R. H. GLOVER, Managing Director.

MONDAY, JUNE 8, 1925.

THE NOVA SCOTIA ELECTIONS.

There seems to be unusual interest in the approaching Legislature election in Nova Scotia on the 25th of June, perhaps due to the possible effect of the result upon the Federal election question.

It is declared by some political students that should Nova Scotia go very strongly Liberal the verdict will hasten the date of the Dominion campaign.

Otherwise the interest is hard to explain, in view of the fact that the administration of the affairs of the Province have been in the hands of the Liberal party for 43 years, and that the House at present has 29 Liberal members out of a total membership of 43 and only 5 Farmer members, 4 Labour members, one Independent and two Conservatives, with two seats vacant.

The Conservative party has been campaigning vigorously for some time, and has gained considerable strength by the acceptance of the leadership by Hon. E. S. Rhodes, former Speaker of the House of Commons, but there is no evidence that the long Liberal tenure of office is to be terminated.

Nova Scotia reports indicate that the fight will be largely between the two old parties, the Farmer cause being on the decline. Labour, however, will in several constituencies prove a stumbling block for the old parties.

WHAT IS AT ISSUE.

The decision of the Council to close the civic bathing beaches on Sunday was based on moral rather than economic grounds, as the Examiner understands it.

The expense involved in keeping the dressrooms open and a caretaker at each beach is trifling, merely a matter of $6 per Sunday, or well under $100 for the season.

The city fathers—or those who voted against Sunday bathing—did so because they did not think that as a Council they should officially approve of bathing on the Lord's Day—the financial side of the question was not stressed.

That being the case, the issue will not be decided by covering the cost of maintaining the beaches on Sunday with a public subscription.

The whole controversy is a matter of principle and should be fought out on that line.

Is the Council to exercise a moral censorship over the actions of the citizens generally, and has it as the elected representatives of the people any right to refuse to provide what public opinion demands?

These are the points that are at issue, and they should be settled without delay.

Mr. Gordon's kindness in heading a subscription list to pay for Sunday caretakers will be appreciated and is eloquent of the feeling that exists in the community, but the Examiner maintains that the people want Sunday bathing and band concerts and that it is the duty of the Council to provide them.

THE NEW BEER.

There seems to be no let up in the flood of resolutions condemning the advent of 4.4 beer, but no matter what may be thought of the wisdom of the Ferguson Government in amending the Ontario Temperance Act, a study of the conditions existing since the new beverage was officially put on sale prompts the conclusion that the slightly stronger beer is just about what the Attorney-General said it would be, "A palatable, refreshing beverage."

It is difficult to see how any harm will be done by its sale at its present strength, for there is not the slightest evidence that it is intoxicating.

In fact, its effect is so much similar to that of its predecessor under the Ontario Temperance Act—although experts claim it is much more pleasant to drink—that it is a mystery how it is going to interfere very much with the activities of the bootleggers, seeing that if offers nothing for the individual who likes his beverage to have a "kick."

It has, however, satisfied many people who were looking for a refreshing hot weather drink, and who are unable to see why so much fuss is being made about the sale of such harmless stuff.

The trouble was that when Mr. Nickle declared that the new beer would be non-intoxicating the temperance forces feared and the extreme wets hoped that he was wrong.

Apparently only the wets have discovered that their hopes have been disappointed; the temperance forces show by their resolutions that they have not yet learned that their fears were groundless.

They evidently expected the streets to be full of drunken men every night, and have failed to realize so far that everything is about the same as usual.

THE FIRST BLUE SUNDAY.

A blisteringly hot Sunday, following a week of intense heat and great humidity, during which working became a torment to many.

A fiery sun beating down unmercifully upon buildings and pavement that reflected the heat back at suffering humanity.

A suggestion of breeze that seemed to emenate from the open door of an oven.

These were the conditions under which the city's blue law Sunday was ushered in yesterday.

To many citizens it did not mean very much.

Awakening from a sleep in a sun-porch or a room cooled by an electric fan and freshened by a cold tub or a shower, they were ready for a day by lake or river—some place where the breeze, water-cooled, would give them fresh life and vigour, where the water's cool depths would invite them to an invigorating plunge.

But others— and they who had toiled the hardest during the week—awakened, if indeed they had been able to sleep, in their stuffy rooms, with nothing ahead of them but a long day's effort to keep cool in surroundings that made the fight a losing one before it was well started.

Many defied convention and the Council and had their Sunday dip in spite of the edict, using any shelter that offered itself as a dressing-room—but the majority were forced to remain at home.

And the evening, bringing no relief from the heat and no entertainment in the form of a band concert, found them on the verandahs where they could watch their luckier fellow-citizens motoring gaily home from a day's outing.

Members of the City Council, is there any reason that will hold water why these families should have to endure such conditions on Sunday in weather such as we have been experiencing?

An error in judgment is only serious when persisted in.

Throw open the bathing beaches on Sunday, schedule a few band concerts for Sunday evening and Peterboro will be a happier place for a whole lot of people.

RAILWAY PROBLEMS.

Speaking to the members of the Kiwanis Club of Sherbrooke, Que., one day last week, M. Crepeau, member for that constituency in the Quebec Legislature, made a thoughtful contribution to the discussion of Canada's railway problems. He was careful to point out that the views he expressed were entirely his own; but at the same time he acknowledged his obligations to several "important citizens" with whom he had discussed the subject, including eminent authorities on railway matters, making special reference to Sir George Bury. The speaker first enumerated the various suggestions which had been made for the amelioration of the position, classifying them under three heads: Co-operation between the National system and the C.P.R., for the elimination of unnecessary competition; the assumption of control of the National lines by the C.P.R.; purchase and operation by the Canadian Government of all the railways in the country.

Dealing with the first suggestion, Mr. Crepeau agrees that great economies could be effected if the heads of the two systems would get together and decide upon measures of mutual advantage. But, with the best will in the world, he does not think it possible for the two administrations to come to perfect agreement on every issue, and for that reason suggests the advisability of putting into writing the various proposals for diminishing competition and improving the two services. These representations would be dealt with by the Railway Board and "disposed of in the best interest of all." The proposal to entrust the direction of the National system to the C.P.R. is viewed with disfavor by M. Crepeau. The time is recalled when the latter company had a virtual monopoly in the West, leading to a situation "almost the cause of a civil war." The speaker said he was not prepared to state that this feeling of hostility had entirely disappeared. Placing control of all the railways of the country in the hands of the Government is an expedient dismissed as impracticable by M. Crepeau. Such a system would be too vast and unwieldy, he says; it would mean the employment of approximately 200,000 persons, who, with their families, would represent about a ninth of the total population of the Dominion. "Imagine the purchasing power of such an organization, the patronage it would have at its disposal, the influence it would exercise on election results, etc.!"

Having rejected these alternatives, M. Crepeau offered some valuable suggestions of his own. He would give the Railway Commission absolute authority to fix rates, with the understanding that these rates should be such as to yield a reasonable return on invested capital, with due regard to efficient administration. The commission should include the most competent railway men procurable. It should take into consideration everything connected with the business of transport, and set up a rate schedule acceptable to all parts of the country, allowing for proper provision for maintenance and betterment of the railways and the service they rendered. The actual value of the National system should then be ascertained, on the same basis, per mile of railway, as that of the C.P.R., and everything remaining over, whether assets or liabilities, be expunged from the record. After this re-valuation, equal taxation for both systems should be imposed; a complete inspection carried out to discover where it would be advantageous to effect mutual economies through interchange of service, etc., both systems being granted facilities for entering the important centres of population and trade. After this, the National system should be offered for sale at the new valuation to any company desirous of purchasing it. Canada would then have two companies, operating on equal terms, in loyal competition, and would have escaped the inconvenience and risk associated with a monopoly.—Hamilton Spectator.

EDITORIAL NOTES AND COMMENT.

Before condemning too bitterly the foibles of feminine fashion, take a look at the youths with the Oxford bags and the balloon rim straw hats.

"Well, they have a nice day for it," remarked the man who just heard yesterday that the Council had refused to open the swimming beaches on Sunday.

Congratulations to everybody concerned with the Made-in-Peterboro Exhibition. It was a huge success, despite the hottest week June has ever given us.

Perhaps some of those garrulous members of Parliament will be sorry now that they talked the session into the midst of a hot wave.

You have doubtless noticed that the fellow who has been complaining the most about the heat is the same chap who two weeks ago was growling that he was going to migrate to some country that had a summer.

A lot of people seem to be sorry that the fellow who said there wasn't going to be any hot weather this summer wasn't right.

The result of the Saskatchewan election has increased the crop of rumours in regard to a Federal election before the end of the year.

Well, anyway, what was left of next winter's coal supply seems to be safe for the present.

The Canadian Government's claim to the Arctic regions north of Canada to the Pole make good reading during the hot spell.

JUDGE WITH A HEART.

WICHITA, Kas., June 6.—Here's a judge with a heart. A small boy was arrested for playing hookey from school on circus day. "I just wanted to see the parade," said the boy. 'Sure you did, and there's no law against skipping school on circus day," said the judge.

READ THE WANT ADS.

Recent tests show that silk thread used in stringing pearls should not be dyed or contain chemicals, as the lustre of the pearls may be destroyed.

CATTLE, GRAIN AND PRODUCE

Peterboro—Toronto—Montreal
Winnipeg

RETAIL.

Fruit.

Bananas, 30-50c doz.; 2 lb. 25c; oranges, 30-90c dozen; grape fruit 2 to 3 for 25c; lemons, 25-40c doz. Cooking Spies, $1.25 k.; Ben Davis, 25c pk.; Table Apples, 60c doz.; cooking figs, 2 lbs. 25c; layer figs, 30-40c lb.; dates, 9-15c lb.; pineapples, 15-35c each, $2-$5.50 doz.; cocoanuts 10-20c each; strawberries, 20c pt.; cherries, 35c-$1.00 lb.

Vegetables.

Potatoes, 2 pks. 25c; beets, 40 pk; new beets, 2 bunches 25c; carrots 15-25c peck; new carrots, 2 bunches 25c; parsnips, fresh dug, 25c peck; turnips, 5c each, 10-15c peck; green onions, 5c bunch; Bermuda onions 10c lb.; cooking onions, 4-8c lb.; cabbages, 5-15c; new cabbage 10c lb; leaf lettuce, 5c bunch; head lettuce, 15c-25c; celery, 15-35c bunch; parsley, 5c; tomatoes, 15-30c lb.; hothouse, 50c lb; peppers, 3 for 25c; cauliflower, 35-60 cents; spinach, 20 cents a lb., 70 cents a peck; string beans, 25c lb.; hothouse cucumbers, 15-35c each; Florida cucumbers, 5-15c each; rhubarb, 5c bunch; radishes, 10c bunch; endive, 25c a lb; asparagus 15c bunch; egg plant, 40c; green peas, 30c qt.,; new potatoes, 20c measure, 75c pk.

Nuts

Mixed, 25c lb; peanuts in shell, 35c lb; shelled walnuts, 49-60c lb; broken walnuts, 45c lb; whole halves, 70c; California budded, 50c lb; shelled almonds, 50-70c lb.; Brazil nuts, 25c lb.; pecans, 85c lb.

Dairy Products.

Butter — Creamery, 35-40c lb.; dairy, No. 1 30c, No 2 28c, choice 35c; baking, 25c; lard, 28c; shortening, 18-20c lb.

Eggs—27c doz.

Cheese—25-40c lb.

Honey.

Sections—Clover, 25-30c.

5-lb. pail honey — Clover, 83c; amber, 53c.

Fish.

Salmon trout, 25-30c; sea salmon 20-25c; red salmon 25-30c; whitefish 20-25c; kippers 25c; kipperines, 30c lb; haddies 20-25c; fillets, 20-25c; fresh and sea herrings 10c lb; salt herrings, 45c dozen; halibut, 25-30c; codfish, 15c lb.; fresh cod, 20-25c lb.

Meats.

Beef, 10-25c lb; veal, 15-30c; lamb, 15-35c; mutton, 10-25c; pork, 15-30c; bacon, 35-65c; sausage 18-20; chicken 25-30c lb.

Flour.

Flour, half barrel, $5.25; pastry flour, 24-lb. bag, $1.00-$1.15; bread flour, 24 lb. bag, $1.35.

WHOLESALE.

Grain.

Fall wheat, $1.30 bushel; spring wheat, $1.25 bushel; oats 47c; rye $1.00; barley, 65c; buckwheat, 65c.

Hay, Bran, Etc.

Hay, baled $16-$17; loose, $15-$16; straw, baled $8; bran, $28 ton; shorts, $30.

Hogs.

Live hogs, thick, smooth, $12.25 cwt. select graded, $13.50; dressed, head on, $18.50; head off, $19.50.

Hides and Wool.

Hides—Cow, 7-8c lb.; horse, $3.50 $4.00 each; calf skins, 15c lb.; sheep skins, $1.75-$2.50; shearlings, 25-50c each.

Wool—Coarse, 21c lb.; medium, 22c; fine, 23c; rejects 14c.

CHICAGO GRAIN

CHICAGO, June 8. — Oats abruptly advanced in price Saturday nearly four cents a bushel, and carried the wheat market also upgrade. Abnormal hot weather was asserted to have done more damage to oats than to any other grain, impairing the oats crop as a whole at least 25 per cent. Closing quotations on oats were unsettled, 2 1-4 to 3 3-8 cents net higher. Wheat finished firm at 3-8 to 1 1-2 cents gain, July 169 to 169 1-8, and September 165 5-8 to 166, with corn ranging from 3-8 cent decline to 1-4 cent rise, and provisions varying from 5 cents setback to an upturn of 20 cents.

Before the oats flurry became the centre of attraction, wheat was tending downward owing more or less to a forecast of scattered showers and of lower temperatures west of the Mississippi River. There were also indications that harvest yields in the southwest were turning out better than many traders had looked for.

Corn prices were influenced by the fact that despite lack of rain, crop news regarding corn continued favorable.

MONTREAL PRODUCE

MONTREAL, June 8.—The export trade in Canadian grain on the Montreal market on Saturday was quiet. There was some demand from United Kingdom buyers for Canadian Western No. 4 barley and as the prices bid in some cases were in line with exporters' views here, sales of a few loads were made for June shipment. The only trade in cash grain in the domestic market was the sale of some lots of No. 4 barley on c.i.f. basis Montreal. The demand for oats was slow, but the tone of the market was firm.

The Spring wheat flour market was without any new feature to note, prices being maintained in sympathy with the continued strength in the market for the raw material. The volume of business in all directions was small, and the market was quiet. Winter wheat grades also met with a slow sale and prices were unchanged.

There was no change in the condition of the market for mill feed prices for all lines being steady on account of the continued limited supplies available and the steady demand for broken lots in mixed car orders for country account. The market for standard grades of oats was quiet and firm. The receipts of eggs in Montreal on Saturday were 1,783 cases, as against 2,302 cases for the same day last week and 3,370 vases for the corresponding day a year ago, while the arrivals for the week ending June 6, 1925, were 14,171 cases, as compared with 12,280 cases for the previous week, and 16,122 cases for the same week last year. The total receipts from May 1 to date were 82,558 cases, as against 105,410 cases for the same period a year ago. The receipts last week showed an increase of 1,891 cases as compared with the previous week, and a decrease of 1,951 cases with the same week last year, while the total arrivals from May 1 to date have been 22,852 cases below the same period of 1924.

A feature of the trade has been the firmness of the market through the month of May and up to date, and there seems to be no signs of weakness, but it would seem reasonable to expect a reaction at an early date, as summer eggs have to be bought at lower prices than April and May to allow for the shrinkage. The production has been smaller, as supplies received here from May 1 to date showed a market falling off, as compared with last last year, and this coupled with the exceptionally good demand for immediate consumption, and the competition between buyers for storage purposes has tended to keep prices higher than last year. A number of enquiries have been received from British importers for cold storage eggs, but as there was a wide difference between buyers and sellers, no business of importance resulted. At the close of the week car lots of Western eggs were offered here on the basis of 30 1-2 for extras, 28 1-2 for firsts and 25 1-2 for seconds, f.o.b. Manitoba shipping points. Locally a fair amount of business was done during the week in a wholesale jobbing way.

The receipts of butter in Montreal for the week ending June 6, 1925, were 10,507 packages which shows an increase of 190 packages as compared with the previous week, and a decrease of 6,167 pkgs. with the same week last year, while the total arrivals from May 1 to date have been 29,964 packages less than the corresponding period for 1924.

A feature of the trade was the stronger feeling that developed in the market early in the week and prices scored an advance of 1 3-8 cents to 1 1-2 cents per pound as compared with the closing figures of the previous week. This to a great extent was attributed to the strength that prevailed in the market for cheese as there were no other factors in the situation to warrant the higher prices for buttetr. Receipts have been larger and stocks on spot have accumulated owing to the fact that there has been practically no demand for supplies except from local wholesale jobbing houses and a fair amount of business was done in this respect.

The offerings of creamery butter at the Quebec Agricultural Co-operative Society auction sale, held on Monday, amounted to 2,525 packages, as compared with 1,400 packages for the previous week, and 3,225 packages for the same day last year. The bidding was keener and prices for all grades were advanced 5-8 cents per lb., No. 1 pasteuried creamery selling at 1-8 cent per lb., which prices were 3-4 cents per lb. higher than the corresponding date last year.

The receipts of cheese in Montreal for the week ending June 6, 1925, were 39,113 boxes, which show an increase of 5,332 boxes as compared with the previous week and an increase of 1,912 boxes with the same week last year, while the total arrivals since May 1 to date have been 58,348 boxes in excess of the same period for 1924.

The strength which developed in the country markets last week was much more pronounced during the past one and prices scored advances ranging from 3-16 cent to 3-4 cent per lb, the highest figure paid up to Friday night being 18 cents per pound at Iroquois, but according to sorle in the trade, there was nothing in the situation to warrant the above as cable advices practically showed no improvement, but notwithstanding this fact a larger export business was done and the movement for the week was the heaviest of any previous week this season. A moderate amount of business was also done between houses and purchase of Western No. 1 white and colored were made at 18 1-4 cents per lb., and Eastern No. 1 white and colored at 18 cents per lb.

Beans were selling at $2.65 per bushel.

STERLING EXCHANGE

MONTREAL, June 6.—Sterling exchange rates were quoted here today as follows:

Sterling demand $4.85 1-2.

Sterling cable $4.86.

Wise and Otherwise.

What this country needs is to want what it needs.

War debts are hard to collect. All gambling debts are.

The best suggestion for better mailing week is, don't give them to your husband.

When a girl shoots herself she dies of heart trouble; but a man, he dies of cold feet.

The North Pole seems to be the favorite summer resort.

It's disconcerting to see a lipstick and wonder what part will reach some other man's face.

Being dignified doesn't leave much time for working.

A girl has to act silly else her friends will learn she is old enough to know better.

If you get out and work to pay the doctor it will cure you.

Even if a Havana newspaper did burn, the editor didn't have to hunt a bootlegger.

So many tourists are going to Europe there will be no talk shortage next winter.

Dancing is criticized mostly by people with stiff joints.

A man eloped with his brother's bride recently. All the world loves a good lover.

When the children's vacation begins their mother's ends.

Goats will eat anything, but don't make one of your hubby.

(Copyright, 1925)

A THOUGHT.

THE SUNLIT CREST.

When you incline to court despair,
O'erburdened with perplexing care;
When things go wrong day after day,
And Trouble comes dressed up to stay;
When Fortune flees at every turn,
And coals of courage cease to burn,
Seek out some hopeful, smiling face,
And learn the meaning of its grace!

When you decline to throw your pack,
Because it chafes your chiding back;
When thinking complicates your brain,
And spirit, flesh and nerves complain;
When Fear rides on the passing wind,
Bent on o'erthrowing peace of mind,
Keep cool and all its onsets meet,
But never once admit defeat.

When you incline to quit the fight,
Or hide in weakness or affright;
When all the world impresses you,
And you know not just what to do:
When Hope lies prone upon the ground,
And darkness hovers all around—
Stretch out your hand to man unblest,
And scale with him the sunlit crest.
—Lilburn Harwood Townsend.

WOMEN SHOULD STAY AT HOME

May Smoke and Drink, But Should Stay Off the Platforms.

SAYS LADY BOLTON.

MONTREAL, June 8.—(Canadian Press)—"A woman may smoke her cigarette, not in a conspicious manner, and she may take her glass of wine occasionally and be, nevertheless, a womanly woman—so long as she keeps off the public platform and remembers her duties at home."

This is the opinion of Lady Bolton, wife of Sir Henry Bolton, who was created a Lady of Grace of the Order of St. John of Jerusalem, for having founded the Queen Mary Hostels for nursing sisters during the great war.

Lady Bolton who is a guest at a local hotel while in the city for a few days with Sir Henry Bolton, who is in Canada on business, stated that she was so much an anti-feminist that she had cast only one vote in all her life.

"And that vote was cast in the last general election," said Lady Bolton, "I do not like a labor government for it is not fitted to rule."

Five women have been executed in England and Wales since 1901. The number of men paying the extreme penalty was 335.

ATTENDING COUNCIL.

Austen Chamberlain Left London For League of Nations Meeting.

LONDON, June 8.—(Canadian Press).—British Foreign Secretary, Austen Chamberlain left Saturday for Geneva to attend the council of the League of Nations.

REFUSE REQUEST TO SHARE PROPERTY

The Presbyterian Assembly Won't Let Anti-Unionists Share Prosperity.

TORONTO, June 8.—(Canadian Press).—A request from anti-unionists that they be permitted to share temporarily pending a report from the property commission which is to be named by the government, in the benefits of the church and manse board was not entertained by the Presbyterian General Assembly Saturday.

W. B. Wood of Montreal, said he thought the assembly could not legally adopt the suggestion.

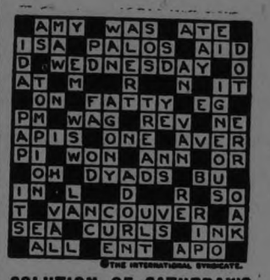

©THE INTERNATIONAL SYNDICATE.

SOLUTION OF SATURDAY'S CROSSWORD PUZZLE.

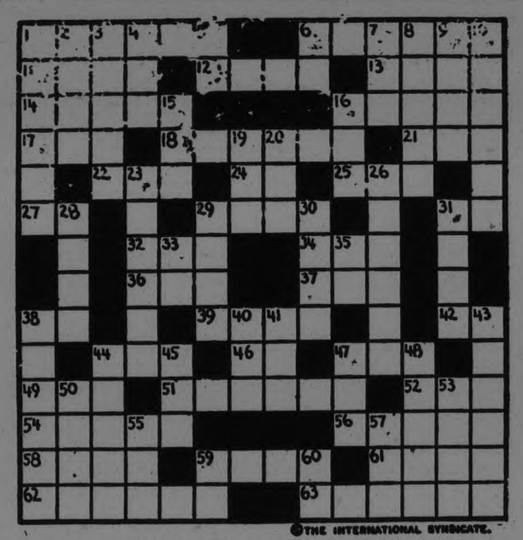

©THE INTERNATIONAL SYNDICATE.

SUGGESTIONS FOR SOLVING CROSS-WORD PUZZLES

Start out by filling in the words of which you feel reasonably sure. These will give you a clue to other words crossing them, and they in turn to still others. A letter belongs in each white space, words starting at the numbered squares and running either horizontally or vertically or both.

HORIZONTAL

1—Brazen
6—A seaport of Peru
11—Goddess of youth (Gr. Myth.)
12—Noted city of Nevada, U. S.
13—Inspiring fear, awe
14—Any place of action
16—Giants
17—Territory (abbr.)
18—Unfledged
21—One of the grains
22—Exclamation of impatience
24—Electrical Engineer (abbr.)
25—Negation
27—Personal pronoun (old form)
29—Fuel used in Ireland
31—Conjunction
32—Pronoun
34—Girl's name
36—A number
37—Borough (abbr.)
38—Exist
39—Any weed, as vetch
42—A great relief association (abbr.)
44—To look into curiously
46—Civil Engineer (abbr.)
47—A military title (pl.-abbr.)
49—Self
51—Pertaining to a horse
52—Prefix. Through
54—Urns
56—Long, narrow piece of leather
58—Section of Greece where Olympic Games were held
59—A young girl
61—One of the grains
62—To pay up
63—Shining

VERTICAL

1—Loquacious
2—At this place
3—Late president of German Republic
4—Even (poet.)
5—Period of time (abbr.)
6—Prefix meaning "with"
7—Part of body
8—Man's name
9—Extent of surface
10—A shellfish
15—Dead
16—To possess
19—The sheltered side
20—A grassy field
23—A division of North Ireland
26—Landing place of Noah's ark
28—Comfort
29—Closely confined
30—A pipe
31—Smell
33—Pronoun
35—Negation
38—Bovine animals
40—Combining form meaning "needle"
41—A coin of Portugal and Brazil
43—A floor covering
44—Present in an orderly manner
45—Word of assent
47—French definite article (pl.)
48—Shoot of a tree
50—A high wind
53—Every
55—Suffix to form superlative of adjectives
57—Prefix meaning "three"
59—Pronoun
60—Book used in accounting (abbr.)

The solution will appear in to-morrow's paper.

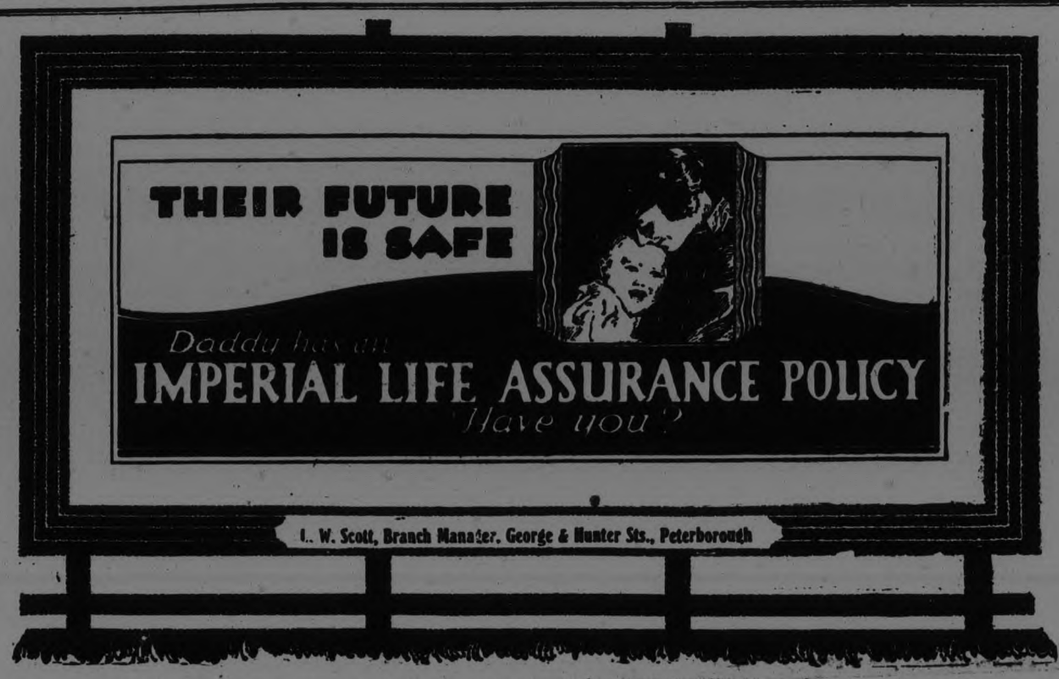

EIGHT TO HANG FOR MURDER OF SIR LEE STACK

Distressing Scenes in Court as Prisoners Heard Sentence Read.

AGENT REWARDED

Ex-convict, Who Acted for Police, Received $49,400 for His Work.

CAIRO, June 8—Eight of the men convicted of participating in the assassination last November of Sir Lee Stack, Sirdar of the Egyptian Army, have been sentenced to death. The chauffeur Mahmud Saleh, who drove the car in which the assassins made their escape, was sentenced to two years' imprisonment.

Distressing scenes occurred in the courtroom when the sentences were read. Some of the prisoners were removed from the dock struggling and shrieking.

An ex-convict, Neguib Helbawi, who was the chief agent employed by the police in investigating the murder of the Sirdar and who was mainly responsible for the success of the police inqiry, has received a reward of 10,000 Egyptian pounds (about $49,000) which the government offered for the apprehension of the murderers.

PRESS MEETING IN AUSTRALIA

Imperial Conference Members Will Make Journey Across Canada.

START NEXT MONTH

LONDON, June 8 (Canadian Press Cable.—The British delegation to the Imperial Press Conference, to be held this year in Australia, sails on the Empress of France on July 11, travelling through Canada via the Canadian Pacific Railway. The delegation is scheduled to reach Vancouver on July 29.

The committee of the Imperial Press Conference state that a thoroughly representative Canadian delegation is probable, now that the Federal elections are unlikely.

RAINFALL USEFUL TO CAVAN FARMERS

Everything is Now Making Rapid Growth—Roadwork Starts Soon.

CAVAN, June 6.—The rainfall during the past few days has done a great amount of good. Everything is now making a rapid growth.

There is a profusion of bloom on the trees, both apples and plums. It is too soon to know yet whether the frost hurt the bloom or not.

Potato and corn planting is practically finished.

The road overseer for Cavan, L. Gibson has been looking over the road divisions to see how much work is required on each division.

He expects to have the stone-crusher in Matchett's pitt, Cavan Centre, in a couple of weeks, as the roads in this division are badly in need of some extra work.

Last Monday, T. J. Lang paid twelve cents in Millbrook for hogs.

Little pigs are still in great demand and a big price is being paid for them, varying in different localities, from fourteen dollars to seventeen dollars a pair.

A great many are looking for calves to veal, thinking that at the present price of butter, it does not pay for the work of milking the cows and making the butter.

They are adopting a way of disposing of the milk which will entail less work and probably bring in more money.

There have been so many severe electrical storms this season and so much damage done in different sections, that more than one farmer is contemplating placing lightning rods on his buildings.

THE EARTH'S CEILING.

WASHINGTON, June 6.—Army surgeons say it is impossible for an aviator to live, even with oxygen and electrical heaters, at an altitude of 45,000 feet, or about 8½ miles. Above 23,000 feet an artificial supply of oxygen is necessary.

In the British House of Commons a member must bow the chair every time he leaves the chamber.

Every member of the British parliament recently was presented with a preparation to cure corns, as the gift of a manufacturer.

Quick Safe Relief
CORNS
in one minute—just that quick—the pain is gone. No treatment so safe, sure, healing, thoroughly antiseptic and scientific in every way as Dr. Scholl's Zino-pads. The results are a revelation. At your druggist's or shoe dealer's. Cost but a trifle.
Three Sizes—for corns, callouses, bunions
Dr Scholl's Zino-pads
"Put one on—the pain is gone"

95 YEARS OLD WALKS 8 MILES

Mrs. James McNarry Walks Into Frankford Once Every Week.

WON'T TAKE RIDE

(By a Staff Reporter.)

FRANKFORD, June 8.—One of the most regular business visitors to this village is Mrs. James McNarry, who comes here twice a week to buy her groceries, a fact that is worth remembering for the sole reason that Mrs. McNarry is 95 years old and walks the entire distance from her home, situated half way between Frankford and Stirling, these two places being eight miles apart. Mrs. McNarry makes the round trip in all kinds of weather without resting at the end of her journey.

This is another case of the remarkable vitality of men and women in Central Ontario, whose age exceeds 90 years. Mrs. McNarry has been a widow for over 40 years and has raised a large family, all of whom have married and left home. Since the marriage of her children the mother has preferred to live alone.

It is only a short time since Mrs. McNarry exceeded her record by walking to Stirling with a basket of butter which she disposed of and then went to Frankford, carrying from her home a large basket of eggs. That made a distance of 16 miles in one day by a woman over 90 years old.

Peterboro Man Scores.

There is no more familiar figure on the highway between the two towns. Those who know Mrs. McNarry have long ago abandoned all efforts to induce her to accept a ride. Autoists who are strangers to her, overtaking her on the road, stop their cars and offer her a lift. Without speaking she narrowly scans the face of the driver and then shaking her head, resumes her journey on foot.

Only once in the memory of man did the face of an autoist inspire confidence in the aged pedestrian and she rode into Frankford in the rear seat of his car. That autoist, who became a nine hour wonder in this village, was a travelling man from Peterborough, whose name in connection with this triumph has been lost to posterity.

HASTINGS PERSONALS.

HASTINGS, June 6.—Mrs. Rev. M. L. Hinton and Miss Hazel Macdonald have returned from Ashawa where they attended the Branch Convention of the Woman's Missionary Society of the Bay of Quinte Conference. The Convention was held in both the King street and Simcoe street churches. One pleasing feature of courtesy shown the delegates was the generosity of the Ontario Motors Company, who furnished automobiles to show the visitors the city.

The Women's Catholic League held a Progressive Euchre on Wednesday evening in the rooms. The prizes were won by Mrs. J. J. Collins and Wm. Lynch.

Leonard's Orchestra from Campbellford furnished the music at the weekly dance in Lynch's Hall on Thursday evening.

Miss Mayda Peterseil who has been ill is rapidly recovering.

Reg. Chapman of Keene spent Wednesday at his home here.

Mrs. P. M. Howard is in Ottawa attending the I.O.D.E. Convention.

Rev. M. L. Hinton is in Bellevilel attending Bay of Quinte Conference which convenes in that place during this week.

John English of Asphodel has purchased the farm located in Asphodel of the late Mr. Thos J. Myles.

An auction sale was held on Thursday at the above farm which was very successful.

OBITUARY.

MRS. WM. LINN

BURNBRAE, June 8.—Mrs. Wm. Linn, late of Campbellford, formerly a resident of Rawdon Township passed away at the home of her parents, Mr. and Mrs. John Hay, 8th Con. of Seymour, on Wednesday evening, June 3rd. Deceased who was forty-seven years of age, was a native of Burnbrae. In 1903 she became the wife of Mr. Wm. Linn, and for several years they resided upon the farm in 7th con. of Rawdon. About seven years ago they sold the farm and removed to Campbellford, where they resided until this spring. Mrs. Linn was taken seriously ill last November, and was thought to be slightly improved this spring. However, during the past week she became rapidly weaker and endured a great deal of sufferingbefore the end.

Besides her sorrowing husband and aged parents there remain two sisters, Mrs. Wm. Watson in the west and Miss Nettie at home and six brothers, Andrew of Hoards, Bert and Tom of Burnbrae, John of Campbellford, Kenneth of Niagara and Lorne at home.

Funeral services were held on Friday afternoon at St. Andrew's, Burnbrae. Revs. Hugh Shaw and D. A. McKenzie officiating. Interment in Burnbrae cemetery.

The sympathy of the entire community is extended to the bereaved husband and relatives.

Group To Show Friendship English-Speaking Nations

NEW YORK, June 8.—Unveiling of a sculptural group on the portico of Bush House, London, symbolizing the friendship of English-speaking people, will be the outsanding event of the July 4th programme in the British capital this year. Irving T. Bush, who commissioned Malvina Hoffman, the sculptress, to execute the work, will sail June 20 on the Adriatic to attend the ceremonies.

DECISION TO APPOINT CANADIAN AMBASSADOR TO WASHINGTON MEETS CRITICISM FROM ENGLAND

Morning Post Says Envoy of Whole Empire Would Get Better Results.

NAMES MENTIONED

Glasgow Herald Thinks King Will Send Larkin or Belcourt.

LONDON, June 8. (Canadian Press). — The Canadian Government's decision to appoint an Ambassador to Washington does not appeal to the Morning Post, and in an editorial it cites several reasons for taking such a stand. The paper, while it recognizes that on several historical occasions Canadian interests suffered owing to the traditional British policy of placating America at any price, it considers that an Ambassador representing the whole Empire would more likely obtain satisfactory at Washington when the occasion arises than an Ambassador of one section only. The Post points out that the Canadian Minister would be a British subject and His Majesty might consent, on the advice of the Canadian Government, to accredit him for Canada alone, but adds that if the paper interprets the American attitud, rightly, the United States would insist that what is binding on Canada binds the whole Empire, and what binds the Empire binds Canada.

The Post blames the Mother Country, in the first instance, for Canada's tendency along these lines because, it says, it arranged separate representation for herself and the Dominions on the League of Nations.

Anent the decision of the Canadian Government to appoint an Ambassador to Washington, the Glasgow Herald says that, while Premier King declares he is unable to find the right man he has long had in mind, Senator N. A. Belcourt and Hon. P. C. Larkin, Canadian High Commissioner. The appropriation of $60,000, the Herald says, would barely cover half the expenses connected with the office, and adds that Hon. P. C. Larkin could well afford to make the sacrifice but is fairly comfortable in London for the time being, and whenever he returns to Canada may look forward to a period of rest from his official duties.

VICTOR EMMANUEL CELEBRATES END OF QUARTER CENTURY OF REIGN OVER ITALIAN PEOPLE

Huge Demonstration of Loyalty Marked Anniversary of Accession.

FROM ALL PARTS

Thousands of Officials, Including African Chiefs, Paid Homage to King.

ROME, June 8. (Canadian Press). —Victor Emmanuel III. at the expiration of the first quarter of a century of his reign, received yesterday a popular demonstration which could leave no doubt that, whatever party differences may divide his subjects, they are still united in their satisfaction with the present monarchist form of government and with having that monarchy personified in the House of Savoy.

It was a day of patriotic festivities with a veritable riot of colors.

The participants were drawn from every nook and corner of the Empire. Eight thousand Mayors came from as many cities, towns and hamlets as spokesmen for the millions of subjects. There were also a dozen or more representatives from the various Italian African colonies, who spent the last fortnight on the way to Rome to bespeak the colonial sentiment of loyalty to "The Great White Chief." These representatives lent an Imperial and Oriental note to the demonstration.

Strenuous Day.

For the King the day's ceremonies were strenuous because the program extended almost from sunrise to sunset. The first demonstration began at seven o'clock, when troops assembled in the national stadium, a mile from the city, for the Royal review.

The King, accompanied by the Queen and members of the Royal Family, appeared in the reviewing stand at eight o'clock, and it required two full hours for all the units to file past. Others in the reviewing stand included Premier Mussolini and various members of his Cabinet, the Duke and Duchess of Aosta and members of the diplomatic corps.

The review was one of the most impressive features of the day's ceremonies.

In the afternoon a great parade took place; so many participated that the whole section of the Corso Umberto — a distance of nearly a mile—was given over to the formation of the line of march. Well over one hundred thousand people were in the procession, which might explain why there were so comparatively few onlookers skirting the sidewalks.

The parade was headed by a platoon of Royal Guards, mounted on snow white chargers, whose riders with long silver trumpets heralded the coming of mile on mile of loyal subjects desirous of paying tribute to their Sovereign and receiving his salute. For these expressions of fealty the King, with the members of the Royal family, waited on the balcony over the main entrance of the quirinal palace. As each unit marched across the spacious stone square and dipped the flag in salute, the King acknowledged it with a military salute.

Garibaldi's Veterans.

The scene was particularly touching as the dwindling group of Garibaldi veterans, now some fifty in number, wearing the quaintly shaped service cap and red shirt, marched proudly up to salute the descendant of the monarch they helped so valiantly to enthrone. Thunderous cheers went up, and mothers raised their babies so they might get a glimpse of the stirring sight, while tears welled up in the eyes of many of the older spectators.

The Garibaldians, all above the allotted three-score-years-and-ten, bore themselves vigorously. They were headed by Ezio Garibaldi, grandson of the patriot.

While the Fascist organization, as such, did not participate in the demonstration, it was noticeable that a large proportion of those in the parada were Fascisti, as the many delegations from towns and villages were composed of Fascisti and "Giovanezza" was the familiar marching tune. No unpleasant incident was reported from any district.

Scared, but unhurt, George Warfel of Erie, Pa., crawled out from under his auto when the roof of the Erieanna, a dance boat, came hurtling through the air and onto his car during a wind storm.

THREE KILLED COLORADO GALE

More Than Hundred Buildings Destroyed in 25-Mile Area.

TWENTY HURT

WRAY, Colo., June 8.—A gale of tornado-like proportions late Saturday swept through an area of about 25 miles in this section, demolishing more than a hundred buildings and injuring a score of persons, reports here yesterday indicated. The authorities here received unconfirmed reports of three fatalities in outlying farming communities.

WARKWORTH PERSONALS.

WARKWORTH, June 8.—Mr. and Mrs. H. Aylesworth accompanied by Mr. and Mrs. F. W. Garbutt, spent Wednesday in Belleville.

Mr. R. Babcock of Frankford was in town Wednesday on business.

Mr. W. A. Baker of Hastings was in town on Tuesday.

Mr. Shirley Jackson is spending a couple of days in Frankford.

Mr. and Mrs. Alex. Peterson were in Belleville, on Wednesday afternoon.

Mr. Victor Brooks of Colborne was a guest of Mr. and Mrs. O. B. Phillips, recently.

Best Play.

The drama, "Aunt Mary's Family Album" which was presented in the town hall, Monday evening, by the members of the Ladies Aid of the Methodist Church, Colborne, under the auspices of the local Ladies' Aid was claimed by many who attended to be the best amateur play ever staged in the hall.

Mrs. Oscar Phillips attended the Quibell-Brooks wedding at Hastings on Tuesday.

Mrs. B. Buchanan and Mrs. N. D. Richards attended the W.M.S. Convention at Oshawa this week.

If you invest your money at 6 per cent and reinvest the interest, the money will double itself in 20 years. Under this procedure money doubles itself in as many years as the rate of interest goes into 72.

The working power of an able-bodied man is about one-tenth that of a horse.

GREEK VESSELS SURROUND ISLE

Brigands Hold Samos and Demand Election of New Assembly.

SEIZED TREASURY.

ATHENS, June 8.—A Greek naval squadron yesterday surrounded the Island of Samos, lying off the west coast of Asia Minor, which is in the hands of two brigands, the Vafiades brothers, and their adherents.

Troops were to be landed on the island last night to put down the uprising.

The revolutionaries have demanded the resignation of the government and the election of a new assembly. They have liberated all prisoners, who have joined them in the revolt, and also have seized the funds of the treasury of the island.

The Island of Samos fell into the hands of the brigands, the Vafiades brothers and their followers Saturday. They took the authorities prisoners, occupied public buildings and cut off the lines of communication.

The Vafiades brothers, who, evading arrest had taken refuge on one of the Dodecanese Islands, succeeded in landing at Samos surreptiously ad according to meagre information available, their followers evidently were awaiting them. It is not known in Athens whether the movement is engineered by political reactionaries or is just an attempt by the Vafides to seize authority.

BISHOP WARREN DIED IN OTTAWA

Head of Holiness Movement Died After Short Illness.

AT CAMP MEETING.

KINGSTON, June 8.—(Special)—Word was received here Saturday to the effect that Bishop Warren of the Holiness Movement Church with headquarters at Ottawa who had been attending the camp meeting there was found dead in bed shortly after 8 o'clock that morning. Bishop Warren complained of feeling ill on Friday while in attendance at the meetings. The deceased was about 60 years of age and had been bishop of this order for the past eight years. It is believed that death was due to heart failure.

NO CHANGES IN ASSESSOR'S ROLL

Cavan Council Refused Appeals—Council Meeting Also Held.

PAID ACCOUNTS

MILLBROOK, June 8—Pursuant to statute the Cavan Council met recently as a court of revision to hear and determine appeals against the assessment roll of 1925.

The members were all present.

Having made and subscribed to the requisite oath, the Reeve was appointed chairman, on the motion of Deputy-Reeve Fallis and Councillor Hooton.

Messrs. H. McFee, J. W. Howson and S. Pritchard, appealed against the assessment of dogs. No action was taken by the Court in regard to these appeals.

Hooton—Fallis.—The assessment roll as revised is the assessment roll for the year 1925, and the clerk certifies it as being correct.

Council Meeting.

A regular meeting of the council was also held, with the members all present.

The minutes of the last meeting were read and approved.

A communication was read from F. C. Patterson, district representative of agriculture, asking for a grant for the annual school fairs.

On motion of Councillors Hooton and McKnight, the regular grant of $25 was voted to the school fairs.

The following orders were passed: Hartford Indemnity Co., $20; A. A. Smith, $850; R. O. Larmer, $400; London and Lancashire, $137.50; W. Bigelow, $2; W. Johnston, $47.81; F. C. Patterson, $25; M. Johnston, $5; R. F. Wood, $16.75; W. A. Pritchard, $3; H. A. Fallis, $4; A. Coulter, $350; J. W. Hamilton, $13.90; T. Madill, $6.50; C. W. Richardson, $50; H. A. Earl, $186.75; J. J. Powell, $2; H. Lewers, $9; Hydro Power Co., $15; H. Roddy, $14.50; Sawey-Massey, $22.05; P. Howden, $10.50; Pedlar People, $22.50; Metallic Roofing Co., $54; W. G. Russell, $47.12; G. McDonald, $8; E. Carveth, $2.50; R. O. Larmer, $444.25; L. H. Gison, $549.75; L. Winslow, $4; Stuart Fallis, $1.05; J. H. Pau. $152; Council pay, 20, com. work, reeve 10, dep-reeve 4, Coun. McKnight 6, Hunter 6, Hooton 6. $52.

A few soldiers in the U.S. army wear kilts. They are the Fita-Fitas, natives of Samoa.

Britshers love ther tea so much that about one-half of the world's production of tea is consumed by them.

Think of it! washing your hands with Common Soap
Still, many women do just that, three times a day, when they wash dishes with common laundry soap. But more and more women are using Lux for dishwashing. Lux keeps their hands smooth and nice.
Lever Brothers Limited, Toronto L505

CHURCH HISTORY IN THE MAKING AS VARIOUS BODIES WIND UP AFFAIRS BEFORE DAY OF UNION

Methodists, Presbyterians and Congregationalists Are Making Final Settlements.

UNION WEDNESDAY

Non-Concurrents Will Form New General Assembly on Thursday.

TORONTO, June 8. (Canadian Press).—Church history is in the making in Toronto this week. The ensuing six days are to witness the conclusion of the last General Assembly of the Presbyterian Church as at present constituted, the last sessions of the Congregational Union in Canada, the last national gathering of Methodists, the consummation on Wednesday of Church Union, the first sessions of the United Church governing body, and the organization by anti-Unionist Presbyterians of what they term the continuing Presbyterian Church.

The Congregational Union meets on Monday and Tuesday to make final settlement of their affairs before entering Union. On Tuesday the 150 delegates from the Methodist Church to the United Church General Council, with an equal number chosen by the conferences, meet to hear officially of what has been done during the past year to make effective the plans for uniting the three denominations. On Wednesday eight thousand people are expected to fill the Arena when the new Church formally comes into corporate being. Business sessions of the General Council will be held Thursday and following days.

Non-Concurrents Meet.

Non - concurring Presbyterians from all parts of Canada meet in congress the first three days of the week to hear reports of what has been done and what it is hoped to do. Thursday, when Union will have become an accomplished fact, the non-concurrents meet to form a new General Assembly, to elect a new Moderator, and to organize for carrying on as an independent denomination.

The fifty-first General Assembly will conclude its work on Tuesday and will dissolve. Many of the commissioners on Saturday afternoon attended a garden party on the grounds of Knox College, and others visited the museum and University buildings. Sunday sermons were preached in the Assembly Church by Rev. R. K. Hanna, of Dublin, and Rev. Archibald Main, of Glasgow, and in the afternoon a special Communion service was conducted by the Moderator, Rev. Dr. George C. Pidgeon.

BETHANY PERSONALS

BETHANY, June 6.—Mr. and Mrs. D. A. Greenlaw, Dranoel Station are on a motor trip to Midland.

Dr. Louis Bigelow of Barrie has returned home after spending a few days with his parents, Mr. and Mrs. Wm. Bigelow.

Rev. Jas. McMullen of Barrie has been spending a few holidays with relatives, on his way to Bay of Quinte Conference.

Mr. Claude Porteous is engaged with the garage business with Mr. S. Armstrong at Welcome.

Miss Gladys McKinley of Toronto is holidaying with her parents at Lifford.

Mr. Geo. Dawe, Roseneath is the guest of his brother, Mr. F. C. Dawe.

Wherever Work is Done

IN every branch of national activity . . . agriculture and industry, home-life and play . . . the reliable *Waterman's* finds its part. It has no holiday, no off hours. Any minute you want it, every day in the year, it reports unfailingly . . . ready for work.

Pocket Pride

Every man is proud of his watch whether it is venerable with age or the smartest development of the horologer's art. And every man has a *right* to be proud of his fountain pen—that other member of his pocket family—if it bears the *Waterman* stamp.

Waterman's Ideal Fountain Pen

Waterman's

Copyrighted

When the fire bells ring, and the hook and ladder comes tearing around the corner, goes flying by and turns another corner close at hand, what is a fellow going to do? Well, that's just what I did. I quit making notes about the cat bird scandal and pocketed my book and ran to the fire.

I had been sitting on the side walk in the small town, making notes of the comical doings in the garden owned by the kind lady, and will, of course, tell Nature Lore readers all about it, but a fire is a fire and this one was a surprise. It was no fire in the ordinary sense, but rather a lot of fireworks.

I had just left the catbirds, thinking that they were interesting, but listen—the ladders were not moved an inch when I got around that corner, the old hose wagon was there with the hose ready but the chief had his hat pushed back on his head and was towering over a little fussy old lady, his legs apart, his hands on his hips and his head down, almost poked into her face. She had put in a false alarm!

They argued back and forth. The chief was angry and the dear old lady was more than his match. There was something in the quiet determination of the old lady that made me think I was glad I was alive to see the fun.

I puahed my way right into the front, close to the chief and here is what the whole trouble was.

A pair of Robins had tried to build a next on almost every shutter of a big stone house near the sidewalk, and every time they started, the house owners tore down the nest. Finally the robins built the nest on a projection, where nobody could reach it, and took a chance on the young ones landing on the ground safely, for a forced landing from away up there meant injury.

So there they stayed. They had young ones and it was about time for the young to leave the nest.

Little Mrs. Murphy, belonging to the aristocracy of the town and beloved of all, was just passing the house when the first young robin tried to make a safe landing. Mrs. Murphy knew nothing about the nest but she saw the young one make a slithering sort of flight and land hard and lie still. She went over and picked it up and it seemed badly shaken up. The old birds raised a bad row and one thing led to another, until Mrs. Murphy was in the house having hot words with the people inside.

Mrs. Murphy could not persuade them to help the birds, as they considered the robins a muss and a nuisance. They even wouldn't let her use the phone to get the fire brigade to come, and declared that they wanted no ladders or crowd either.

Mrs. Murphy left the house in a flurry. She was alarmed, for the young ones still in the nest would possibly be killed in landing, so she pulled the fire alarm on the corner. I got there just as the chief was demanding explanations and Mrs. Murphy demanding action and the people in the house, demanding her arrest. Up the street came the chief of police. Sent for by the house owners. For a few minutes the robin nest was not noticed at all. It just so happened that the chief of police was Patrick Hogan, and when he saw Mrs. Murphy in the thick of the trouble and that he was expected to arrest her for sending in a false alarm, he scratched his head and did some thinking.

The crowd was clearly with Mrs. Murphy and some of the firemen already had ladders up.

"Why, Mrs. Murphy," said Pat, "Haven't I been after telling you these many years that if ever you were in trouble to just send for me? And here you go and send for me by ringing the red box in mistake for the blue police box—hey! boys, hold that ladder and I'll move that robin nest a little closer to the ground, so the poor little dears of young ones will not get hurt if they fall."

But the chief of the Fire Brigade took the hint and was up the ladder in a jiffy, doing exactly as Pat and Mrs. Murphy told him and the robin nest was placed on a safe ledge above the front door, with the three remaining young ones still in it and the first one close beside it. And the old birds fed them before the ladder was down.

So Mrs. Murphy got the robins out of trouble and Patrick Hogan's wits saved her, and when the people in the house learned that birds keep close to us for protection from their enemies, they too were pleased with the day's work and now let the robins do as they please.

So, after this strange fire was over I made some more notes in my book and here they are.

"ROBIN AT THE DOOR"

By Wallace Havelock Robb.

Dear old Robin Red-breast,
What ever would we do?
If all that mud and mussy nest,
Did not belong to you.

You're just a bossy thing;
You bully other birds:
We really like you when you sing,
But not your scoldish words.

You do not own this place!
You make an awful mess!
Your manners are a bird disgrace—
A nuisance—nothing less!

Our shutters now won't close,
Your nest is in the way;
You have your nerve, and goodness knows,
You have enough to say!

What ever will we do,
When all your family flies?
The lonliness will make us blue,
Without your anxious cries.

So stay here all you please,
With all your grassy nest,
The trouble—trash and such as these,
Belong to your red vest.

It's trash—but that's alright—
We wish we had you more.
O, Robin Red-breast, what delight,
To have you at our door.

TO TRY FARM HAND.

Committed For Manslaughter—Quarrel With Employer.

REGINA, Sask., June 8.—(Canadian Press).—A. S. Peterson, Danish farm hand, formerly in the employ of George Greenwood, of Alida, Sask., was sent up for trial here Friday on the charge of manslaughter of his employer. It was stated that in the course of an early morning affray on the farm, Greenwood threw heavy boards at the accused who retaliated by throwing a pitchfork. One prong of the fork entered Greenwood's head and pierced his skull and he died in hospital here.

MY EUROPEAN EXCURSIONS

By Edwin Robert Petre

THE LAST PRIMITIVES IN EUROPE.

Lapland is in a sense the wonderland of Sweden. It is there that the sun in summer may be seen due north at midnight and due south at noon. Then nature blooms with a supreme effort, as if to make up for the long winter night six months later, when, for several weeks, the sun will not rise at all.

Travel and you will find the Lapps, mysterious nomads of the North. They are the last primitives in Europe. They live in tents of the type that has not been improved for centuries, and follow their herds of reindeer back and forth, up the mountain plateaus in the summer, down in the valleys in the winter. They are perfectly harmless, and the tourist can wander among them almost at will, bartering for curious reindeer skin shoes or horn objects which are the products of their handicraft.

I was interested in seeing the marvelous iron mines. The one at Kiruna is easily accessible to the tourist, and there he will see how a whole mountain is carved away from the top, slice after slice, and virtually all the material obtained is hauled away in freight cars, because it contains 60 to 70 per cent pure iron.

THE GROTTO OF HAN.

No tourist takes a holiday in Belgium without paying a visit to the famous Grotto of Han, one of the most beautiful spectacles in Europe, which is visited every year by hundreds and thousands of sightseers. The nearest rail point is Rochefort.

After making the ascent from the village of Han-sur-Lesse by tram to the Faule Rocks, whence is obtained a magnificent view of the Ardennes, the traveler enters the Grotto, and for two hours can contemplate fresh wonders at every step, wonders which have been fashioned at the caprices of centuries of time. The magnitude and the ornamentation of the halls, and the gigantic and curious forms of the stalactites and stalagmites, are beyond all description. The exit from the grotto, in a canoe, which forms the culminating point of the famous excursion and the sudden reappearance of daylight, framed in verdure, which so strikingly cuts across the absolute obscurity whence one emerges, leaves upon the mind an indefinable impression of coming to the last page of Arabian Nights.

MAHARAJAH DEAD.

Gwaleor Prince Passed Away Suddenly—Cremated in Modern Style.

PARIS, June 8—(Canadian Press) The Maharajah of Gwalior one of India's richest and the most powerful prince died suddenly Friday. He was cremated in modern style Saturday wearing his royal robes and with all his jewels, after efforts had failed to have his body burned on a great open air funeral pyre in Paris in accordance with his religious rites.

LOOK FOR EXPLORER.

Party to Search West Greenland For Amundsen Flyers.

OSLO, Norway, June 8.—(Canadian Press).— Capt. Amundsen's auxiliary committee in New York is to be asked to take charge, in cooperation with Donald B. MacMillan's expedition, of the work of reconnoitering West Greenland for traces of the members of the Amundsen polar flying party.

The FLAPPER WIFE

by Beatrice Burto

(Continued from Saturday)

Gloria took the news of Wayburn's marriage as she might have taken the news of his death—standing very straight and still. Too hurt to cry! Too shocked to say a word!

So he had married Sonya Chotek yesterday . . . .

There was a strained look in her eyes as she turned them from Sonya's broken photograph to Wayburn's face. They searched it as if it could tell her all she wanted to know.

At last she found her voice. "How long have you been in love with her?

Wayburn smiled. For quite a long time, if you must know," he said. "Months."

It began to dawn upon Gloria that she had been treated shamefully by Wayburn.

He had made love to her when he had really been in love with Sonya Chotek. And he had borrowed money from her to follow Sonya Chotek here and marry her!

Gloria groaned aloud. Oh, what a fool she had made of herself! For deep in her heart, she had always known that Stan truly didn't care about her . . . .

Perhaps if she had scorned him, laughed at him, he would be on his knees to her still! For that was the way with men: they wanted most what they couldn't have! . . They spent their lives wishing for the moon. The fruit that hung highest on the tree . . . that was the fruit they craved. The woman who belonged to somebody else was the woman they desired above all other women!

. . . She had been too easy for Wayburn. She had always been at his beck and call, just as she was here now, this very minute!

"You coward!" she flared up at him, "all the time you were telling me how crazy you were about me you knew you were going to marry another woman! . . . Why, you're nothing but a crook!"

Wayburn's smile widened.

And all the time you were letting me make love to you, you were married to another man!" he said. "You were doing a little double-crossing, yourself, I'd say!"

Gloria couldn't find a word to say. She knew that he was telling the truth . . . unvarnished, and unpleasant to listen to!

"The wonder to me is that Gregory ever married you," Wayburn went on "I can't understand any man ever taking you seriously, Gloria. . . . I never did, you know. Not for a minute. I had the low-down on you right from the start.

"The low-down on me?" Gloria asked him, "what do you mean?"

"Oh, I'd seen your kind of woman before. The world's full of them," Wayburn went on insolently. "Lightweights . . . that's the way men size you up! Dollas to play around with for a while. . . ."

Gloria picked up her hat and began to put it on. She didn't have to stay here to be insulted any longer.

Wayburn spoke again. "You're a member of the great sisterhood that takes everything and gives nothing in return," he said.

"You say that! You!" she cried. "What have I ever taken from you, I'd like to know! Nothing but a lot of applesauce!"

"I wasn't talking about myself. I was speaking of your husband," Wayburn said clearly. "You've never made him any decent return for what he's given you. Have you?"

"You're a great one to talk!" Gloria answered. "You were glad enough to ride around in the car he'd given me, weren't you? You didn't mind spoiling my life with him just for the fun of the thing, did you? . . . And now you have the nerve to pull this holier-than-thou stuff on me!—Oh, it's too funny . . . ."

Her voice rose shrilly on a high wave of hysteria. She laughed and laughed, until she was weak. She lay limply in her chair, with her arms hanging at her sides. She was beyond tears, done for.

She heard the door of the room open. She looked up. Wayburn was going out She stood up then and laid one hand on his arm. But he pulled away from her. "No," he said. The door closed on him.

Moments ticked by. After a while she pulled herself together, and got up to go.

Gloria had no feeling in her as she left Stanley Wayburn's boarding house. She was so terribly hurt that she was numb to her own pain.

She walked along block after block without knowing what she was doing. She stopped sometimes, to look into shop windows—but only because she had always loved to look into shop windows.

It was after seven when she got back to her hotel. She walked past the open door of the dining-room. Her own room was dark.

Without turning on the lights, she flung herself down on the hard hotel bed. The best thing that could have happened would have been to cry herself to sleep. But she could neither cry nor sleep.

An hour passed. She got up and undressed. Her movements were slow, and she moved without a sound. She felt as if the person she loved had died, and that the body was in the next room—just beyond the wall. She must be very still. . . .

Toward morning she feel asleep.

When she awoke the sun was high.

Gloria lay in bed trying to make up her mind whether to go home or to go and hunt a job in New York.

She looked into the mirror. Her face showed no sign of the strain she had been through.

And Gloria was sure she had never been prettier in her whole life than she was that May morning, when she rang the doorbell of Kit Cameron's apartment in Fifty-Ninth street.

Kit was having breakfast in bed. She was in black satin pajamas. A green ribbon banded her hair that was like black satin above her black eyes. Her smooth skin was the color of cream.

"Why, it's little Glory Gordon!" she exclaimed, when the elderly maid led Gloria into the big, airy bedroom.

"Bring another cup and some fresh coffee for Miss Gordon, please Elsie," Then she turned to Gloria.

"What in the world are you doing here?" she asked.

"Hunting a job," Gloria answered briefly.

"A job! What do you want with a job?" Kit asked in surprise. "I thought you'd married a millionaire back home."

"So did I." Gloria laughed. "But I got stung."

Kit took her hand sympathetically.

"Poor Glory! You found out he didn't have one cent to rub up against another, I suppose," she said. "That's the way with fellows, nowadays. . . . They all look as if they have a bank account, and a house-boat at Palm Beach But there's nothing to most of them but a line of talk and a fur overcoat that ain't even paid for! . . Buttonshoe boys I call 'em!"

Gloria frowned a little. She didn't want Kit to think that Dick was that kind of a man. Buttonshoe boy, indeed!

"Oh, it wasn't the money that made the trouble, Kit," she said quickly. "We just didn't hit it off. . . Don't get it into your head that I married him for nothing but money. I thought I was pretty keen about him at first."

Kit sighed, as she sugared her grapefruit.

"That's the way with love. It wears out too soon," she said. "A girl ought to marry for money."

"Only, it's so hard to find," she went on wistfully. "Most of these 'heavy-sugar papas' with real money are tied up to some hatchet-faced wife who's hanging on to 'em like grim death! . . . A girl has a hard time these days, especially in the show business."

The show business! Ah, now they were getting down to brass tacks!

"Kit," Gloria began. "I came to ask you to help me get a job on the stage. Do you suppose you would introduce me to Ginfield?"

Kit widened her green eyes.

"Well, you sure have your nerve!" she said. "Ginfield's girls are supposed to be the best-looking girls in the world!"

Gloria narrowed her eyes. Could it be that Kit didn't think she was pretty enough for a Ginfield chorus girl?

"You used to say I was better looking than you, Kit," she said at last.

"I know. But I'm a type! Pure Spanish! Ginfield says so," Kit said with pride. "And . . . aren't you getting the least bit too fat, dear?"

She looked across the room into the mirror above the dressing-table. She ran a hand down her own exquisite flatness.

"I'll tell you what!" she said suddenly. "I'm going down to the shop for rehearsal in a little while. I'll take you along, Glory. And if Ginfield is there, I'll introduce you to him. That's the best I can do for you. . . . And after all, some girls spend years just trying to see Ginfield."

Gloria was delighted.

* * *

The Gloria who walked into Herman Ginfield's office was sure of her own charm.

She was confident that Ginfield world jump at the chance to put her in his chorus of beauties.

"Let's see," Ginfield began. "You're the girl that Cameron told me about. Gloria Gordon?"

"Yes," Gloria answered, seating herself beside his desk.

"Stand up," he said sharply. Gloria stood.

Ginfield leaned back, and stuck his thumbs in the armholes of his vest. He looked her over from head to foot.

"Take off your hat," he ordered.

Gloria took it off, and shook her head to fluff out her hair.

"Dance?" he asked. "Sing?"

"A little of both, thanks," Gloria answered. She knew that it was not dancing or singing, but her looks, that counted with Ginfield!

She waited breathlessly while he clapped a brown derby hat on his bald head, and stood up. He looked at her indifferently.

"We're putting on a summer show pretty soon," he said, after a moment. "If we can use you in it, I'll let you know. . . . Thanks for coming in."

A summer show! A bum summer show! . . . Gloria could have wept with disappointment. Her heart was as heavy as a lump of lead.

She knew that she had not made a "hit" with Ginfield!

She knew that she would never be in the famous "Gayeties" chorus! . . . That dream was smashed forever!

She was ashamed to go out into the dusty hallway and face Kit, who was waiting there for her.

"He didn't want me," she said hopelessly.

"Don't take it too hard, Glory," Lit comforted her. "You just don't happen to be the type Ginfield wants. Try the other managers."

(To be Continued)

SCHOOL REPORT

HASTINGS, June 6.—Cobourg Road School Report for May (names in order of merit):—

Senior IV.—Cecil Oliver.

Senior III.—Madeline Gibson, Martin Rusaw, Leo Cleary, Howard Kelleher.

Junior III.—Eric Pulfer, Rae Pulfer, Rose Longley, Jessie Whitred.

Senior II.—Helen Kelleher and Nellie Gibson (equal) Willie Gibson, Wilhelmene Rusaw, Edward Fitzpatrick.

Junior II.—Jean Clarke, Irene Oliver Victoria Souchic, Bennie Gibson Olive Kellecher.

Senior Primer.—Irene Gibson, Myrtle Pulfer, Dorothy Woodcock, Leo. Gibson, Patsy Fitzpatrick.

Junior Primer.—Gordon Dickey, Veronica Kellcher, Joseph Smith.

L. E. HEFFERMAN,
Teacher.

HASTINGS, June 6.—Report for the month of May for the Hastings Separate School.

Senior IV—Margaret Walsh 70%, Cossie Crowley 69%.

Junior IV—Augella O'Shea, Bernard Collins, Willie Boyle, Ruth McCarty, Emmett McGrath, Mary McGrath.

Junior III—Bernadette Jones, Mary Collins, Edna Sopha, Patricia Collins, Giles McGuire, Fergus McCarthy (absent).

SeniorII—Rochard Walsh, Lilian Collins, Mary A. Crowley, Lilian Lynch, Berkeley Boyle, Francis McGrath, Tommy Sopha, Louis Myles (absent), Mary Wilkins (absent).

SeniorI—Patricia McGrath, Raymond Boyle, Julia Pearson.

Junior I—Francis Crowley, Joe Sopha, Frances Shaughnessy.

Senior Primer—John McCarthy, Margaret Macdonald, Sandy Macdonald.

Junior Primer—Marcelle Pearson, Jack McCarthy, Agnes Lenoire.

A Class—Earle Boyle, Marguerite Sopha, Bernardine McGuire.

REGINA HILL,
Teacher.

Natural gas was used centuries ago by the Chinese, but the first man to light his house with it was William Murdock of Cornwall, Eng., who so used it in 1792.

ENGLISH WOMEN ARE POOR COOKS

Regard Cooking as Boring, Says Famous Physician in Denunciation.

NOT AS AN ART

LONDON, June 8.—(Associated Press).—Announcement was made recently that the London County Council had arranged to start three special centres where girls would be taught to cook. This news was made known simultaneously with the denunciation of middle-class cookery by Sir Alfred Fripp, surgeon-in-ordinary to the King, who aroused the ire of many women by his assertion that most of it was nothing short of "abominable."

Sir Alfred said publicly: "If there is one thing which makes for the commonness, dullness, and even boringness of an ordinary middle-class table more than the abominable cooking of the English women, I would be glad to know what it is."

But there were some women here who agreed with the celebrated surgeon. Lady Nott-Bower said: "A very large proportion of English women are frightfully bored with cooking, while French, Italian and German women are always interested in it. The consequence is that, in this country, cooking is looked upon as a rather irksome duty, while in France and Italy it is regarded as a fine art."

C. Herman Senn, of the Food Association, asserts that one of the failings of the middle-class housewives of England is that they are in the habit of buying the best and most expensive cuts of meats, as is also the custom in the United States, while in France, Germany and Italy the women know how to make the least expensive pieces into nourishing and tempting dishes.

Lady Trustram Eve, one of the leaders in the movement to teach young women the art of cooking, said recently: "The trouble is that at the present time we have too few trained cooks. Owing to the servant problem, many persons are now doing cooking who have really had no instruction in it. In the London City Council we have been considering how many thousand persons a year we will be able to train as cooks. That there is a demand for their services has been shown by the number of housewives who already have applied for our young women graduates.

"There is very little variety in what is served in the English middle-class homes, and the average housewife has no idea what is meant by vitamins and other food values. Much of the housekeeping money is spent in buying what is believed to be good food, but what is in reality of little value from the point of view of building up bone and muscle. Menus are monotonous, and the housewife clings with almost pathetic faith to the English tradition of roast beef and leg of mutton. It is all nonsense to say that a man should have a pound of grilled steak."

Lessons designed to remedy the monotonous meals in the average home will be one of the aims of the newly operated municipal courses in domestic science, says Lady Trustram, who avers that if necessary she will roll up her sleeves, don an apron and teach a class herself.

Wrigley's gives the penny a bigger value in delightful, long-lasting and beneficial refreshment.

Coming home on the train or in the car - It's so cool and sweet after smoking. And then when you get home how eager the little folks are for their Wrigley's! How good it is for them!

WRIGLEY'S
"after every meal"

Sealed Tight Kept Right

THE FLAVOR L·A·S·T·S

R77

ARM WEATHER BOTHERS NORTH

Five Days in a Row Thermometer Wzent Aove 85 at North Bay.

HIGHEST SATURDAY.

NORTH BAY, Ont., June 8. Canadian Press. — For the fifth consecutive day northern Ontario experienced a temperature above 85, which is hot for this part of the province.

While Tuesday last was oppressive due to the great humidity, the highest temperature of the warm spell was reached Saturday. One point 20 miles tast of here reported 94 at four o'clock on Saturday and 92 at 2 Sunday.

Temperatures in the nineties were reported from practically all points between Sturgeon Falls and Mattawa. Cobalt on Sunday afternoon was "extremely hot," according to a report from there. Citizens of North Bay flocked to the bathing peaches yesterday and there were very few persons seen on the streets in the afternoon.

KEENE PERSONALS

KEENE, June 6.—Mr. and Mrs. David Edwards and daughter, Minnie, attended the Hawaiian Concert at the Peterborough Conservatory on Wednesday evening.

Mr. and Mrs. Harry Cruikshanks of Toronto are visiting Keene friends.

John Dinsdale had a barn raising on Thursday.

J. J. Moore is busy decorating the Bank of Toronto apartments.

Some of the farmers are shipping wheat this week at $1.35 per bushel.

The stores in Keene commenced their half holiday on Thursday. The stores will be closed every Thursday afternoon during June, July and August.

George Jeffries has moved to Bird salt's.

Archie Kempt is busy shingling the roof of his house.

READ THE WANT ADS.

YOUR GARDEN

FLOWERING SHRUBS.

June is the month of flowers among the shrubs and in them we find endless variety in form and color. At this season therefore is the time to study shrubs at first hand, rather than buy them later on, from the nurseryman's catalogue description or that of his agent who has a gift of eloquence. We have been planting Spiraea Van Houttei and Japanese Barberry too frequently. Not that there is anything against them as they are splendid shrubs but that they are becoming too common and consequently not appreciated, so lack individuality.

Why not investigate some of the other equally satisfactory spireas. There are a great many from the low Anthony Waterer, bumalda, tomentosa, lemoineii, albiflora and latifolia; the medium growing as salicifolia, sorbifolia and henryii to Spirea arguta, prunifolia, alba and douglasii.

The Philadelphus or Mock Orange is a shrub that has been much improved. Instead of the old-fashioned "Syringa" we have many new forms with larger single flowers and those in clusters. Some have greater fragrance. Of the best varieties are Voie Lactee, and the Lemoine hybrids, erectus, Avalanche, Bouquet Blanc, Candelebre, Mont Blanc (very Fragrant), Manteau d'Hermine, Pavillon Blanc (Fragrant) Gerbe de Neige (double), Virginal (double) and Mer de Glace (double).

The old lilac also has been superceded by many fine named varieties that are well worth studying. For variety in foliage we have Syringa josikae, persica, vulgaris (common) and the very tall Japanese Lilac which blooms much later than the others. Of the newer varieties of lilac there are singles and doubles in many shades. A good list is as follows: Singles, white-Frau Bertha Dammann, Marie Legraye Purplish Lilac—Goliath. Dark Red—Charles X. Dark purple—Ludwig spaeth Negro and Congo. Double Flowered.—White—Mme. Abel Chatenay, Mme. Casimir-Perier, Mme. Lemoine;—Blue,—President Carnot.—Lilac pink,—Lemoine Purple — Charles Joly.

There are several Caraganas to choose from and yet the arborescens is practically the only one used. Caragana microphylla, fruticosa, chamlagu and grandiflora are equally good and one can thus obtain variety in height. C. Pygmea (erecta) would be splendid used as a low formal hedge and would require no more clipping than the Japanese Barberry.

The Japanese Roses contain some very fine doubles in varying shades as (white) Blanche Double de Coubert; (light pink) Nova Zembla; (dark pink) Conrad Ferdinand Meyer and (deep red) Charles Frederick Worth.

Though not a complete list, the shrubs mentioned will serve to suggest a line of thought and investigation. But how is this to be accomplished you will ask. One must make a start and there are many places to look for them. Your neighbor or those along your street may have something new to you and when you see an unfamiliar shrub, enquire the name. The local nurseryman's establishment is a splendid place if the visits are rightly timed. If possible study the work of some good Landscape Architect. By browsing around a surprising amount of information can be gained.

Do not stop, however, at gaining a knowledge of the bloom. Study the height (final height if possible), the habit and location of the shrubs as well. So many beginners do not know what to place in a shady corner or the shady side of the house and many failures result. Also little is known of the ultimate spread of a shrub and its height, so that many shrubs are crowded into a small space and have to be badly mutilated to keep them from encroaching on the space outside or covering windows. Suitability of combinations of shrubs is a worthwhile study but requires a good deal of experience.

CANDY LOTTERY.

Five Cent Pieces With Chocolate Brought Fine.

OTTAWA, June 8.—(Canadian Press)—As the result of a Carleton County jury bringing in a verdict of guilty Friday against Eli Joseph, wholesale confectioner, charged with conducting a lottery through selling chocolate bars, some of which contained 5 cent pieces, Arthur Thompson, Israel Berman, and Moses Loeb, charged with like offences, all peaded guilty and each paid a fine of $10 and costs.

OPIUM FOUND IN "PRAM."

VANCOUVER, B.C., June 8. — Mounted Police officers seized a baby carriage in the home of Tom Oon Hing to-day and took from under the pillows five large envelopes containing morphine valued at $2,000.

HONOR STATESMAN.

Thirty-fourth Anniversary of MacDonald's Death Marked by Ceremonies.

KINGSTON, June 8.—(Canadian Press).—Simple and most impressive ceremonies marked the 34th anniversary of Sir John A. McDonald when large number of Kingston men and women representing Liberal Conservative Association, paid honor to the memory of the great statesman by depositing of beautiful wreath at his grave, marked by an unpretentious grey cross in Cataraqui cemetery.

In most people the hearing of the left ear is more acute than the right. This is the reason why they unconsciously place the telephone received to it, instead of the right one.

To Merchants and Salesmen

How rich your reward! How small the cost!

The value to you of YOUR telephone increases as rapidly as the value of a corner store in the busy section of a big city — and for the same reason — if you make the most of it.

Each year more than 50,000 new telephones in Ontario and Quebec are added to the army of those you can do business with.

Your telephone also enables you to talk with upwards of 125,000 telephones mostly on rural lines in these two provinces.

J. M. McHARDY,
Manager.

THE TELEPHONE COSTS A FAMILY LESS THAN 2% OF ITS ANNUAL OUTLAY

WOMEN'S PAGE

WOMEN FINISH A WEEK'S WORK

Made in Peterborough Fair Successful Largely Through Women's Efforts.

CLOSING NIGHT.

The Made-in-Peterborough Fair wound up on Saturday night, with a good closing crowd for a very successful week. Patrons of the various attractions were as numerous as ever, and the refreshment booths in particular did a rushing business, with plenty of patronage for the Cafe Chantant and the busy fortune-tellers, members of the Ashburnham Women's Patriotic League.

In the Cafe Chantant, the programme consisted of a repetition of the Spanish dance by four members of Miss Littlefield's dancing class; the Misses Myrtle and Elda Bradley, Florence Waudby and Lily Gregory, with piano accompaniment by Miss Gwen Donley; a Spanish dance by Miss Jessie Hodgson, accompanied by Mrs. Hodgson; songs by the Misses Ellen Eagleson and Georgia Cuffe, the latter with violin obligato by Jerry Collins, and Mr. N. Staples, accompanied by the Misses Cora Smith and Marjorie Turner, and selections by the Juvenile Jazz Orchestra.

The orchestra, under direction of Professor Gliddon, dispensed music from the orchestra stand.

The evening's entertainment wound up with an adjournment of many of the Fair patrons and those taking part in the various attractions, to the Pavilion at Chemong, where a well-attended dance was held under the patronage of the Peter Robinson Chapter, I.O.D.E., with Miss Geraldine Glover in charge.

EASTERN STAR HELD A SOCIAL

Members of L.O.B.A. Lodge Spent Pleasant Evening in Hall.

GAMES AND DANCES.

The members and friends of the Eastern Star, L.O.B.A. Lodge No 325 spent a very enjoyable time in Victoria Hall Friday evening. Despite the intense heat of the day the hall was very comfortable and prettily decorated with flowers.

The evening's entertainment was conducted by W. Berturn as chairman, assisted by Brother Geo. Reynolds, Brother Thos. Sproats, and Brother J. Brown. The prize winners were as follows for cards—1st prize for Ladies won by Mrs. Hartman; 1st prize for Gentleman won by J. Brown. Prize won for best speech lasting five minutes by Fred Burnham; prize won for best joke, Robt. Guthery; prizes won for dancing The Irish Jig by Miss Verna Huffman and Miss Jeane Maconomy. Prizes won for dancing the Soldier's Sweetheart won by Miss Leeta Staples and Miss Jeane Crowe.

Excellent music for the dancers was supplied by Mrs. J. Foster. Vocal selections was rendered by Mr. Ridgarde, accompanied by Miss Ridgarde and which was much enjoyed by all. A very dainty lunch was then served under the supervision of Mrs. Ada Huffman as Convenor, assisted by Miss Myrtle Frost and Mrs. Berturn. Much appreciation and credit is due to the Brothers of Eastern Star, L.O.B.A. Lodge for their kindness and loyalty to their lodge in making the evening event such an enjoyable time and also to the Social Committee for their dainty lunch. The Worthy Mistress then extended a very hearty vote of thanks to all those whom so kindly assisted in anyway and the evening events came to a close by singing "God Save The King."

L.O.B.A. VISIT.

Vimy Ridge Ladies at Havelock—New Banner Presented.

The Vimy Ridge L.O.B.A. paid a visit to Havelock to celebrate with them their third anniversary.

A very pleasant feature of the evening was the unveiling of a splendid banner by Brothre Porter, Past Grand Preceptor, from Ontario East, and a splendid address by Sister Cancard, Worthy Mistress of Almonte and formerly of Ireland, which was enjoyed by all.

After two degrees were exemplified by the officers of Vimy Ridge all sat down to an excellent banquet prepared by the sisters of Havelock. Everyone returned to Peterborough, reporting a good time. Havelock L.O.B.A. will make a return visit to Vimy Ridge on June 16.

BABY KILLED.

Parents Injured When Car Upset in Ditch on Sunday.

HAWESBURY, Ont., June 8.—(Canadian Press.)— The four months old baby of Mr. and Mrs. Andrew Theorest, was killed, and its parents, together with Mr. and Mrs. Amede Bissonnette, all of L'Original, were injured, when a car in which they were driving, upset in a ditch near here on Sunday af-

SOCIETY

Items for the Society Column must be received before 1 o'clock daily. Telephone numbers 1600 and 1601.

* * *

Miss Edna Woods and Miss Winifred Burligh have returned to Campbellford after spending the week in the city with friends.

* * *

Mrs. Howard Frise (nee Grace Fielding) was guest of honor on Friday evening last at a kitchen shower given for her by the Others Class of Murray Street Baptist Church, at the home of their teacher, Mrs. W. W. Richman. The evening was marked also by the presentation to a member of the class, Mrs. L. Smith, who leaves shortly for New York City, of a handsome ivory clock.

* * *

Mr. and Mrs. John Black, Lake Street, announce the engagement of their youngest daughter, Nellie Margaret, to Mr. Aubrey John Millard, son of Mrs. Susan Millard, Cameron Street, North Monaghan. The marriage to take place at the end of this month.

* * *

Dr. and Mrs. Yelland and Master Reg. left this morning to spend a holiday in Bermuda.

* * *

Miss E. N. Lancaster, superintendent of the Protestant Home, left on Saturday for a holiday in Western Ontario, and Cleveland, Ohio.

Miss Molly Young was in the city today from Lakefield.

Among the relatives from out of town who attended the funeral yesterday of the late Richard Sheehy were Mr James Sheehy and Mr William Kelly of Chicago, Mr. Wm. Sheehy and sons, of Amsterdam, N.Y., Mrs. John Donoghue, and Mr. and Mrs. John Kelly of Detroit, Mrs. Michael O'Brien, and Mr. William O'Brien, Messrs. Frank O'Connor, Richard P. and Augustus Gough of Toronto, and Mrs. M. Flynn and son Gerald of Boston, Mass.

* * *

Rev. R. J. M. Glassford, B.D., of Winchester, was the guest over the week-end of Mr. and Mrs. F. C. Webber.

* * *

Mrs. B. G. Magee and daughter of Sao Paulo, Brazil, are guests of Mrs. Magee's sister, Mrs. Jack McNabb.

Mrs. J. C. Baldwin and son, Victor, of Glendale, California, are visiting Mrs. R. L. Perks, 530 Gilmour Street.

* * *

Mr. Thomas Begley, editor of The Lindsay Post, attended the funeral yesterday of the late Richard Sheehy.

* * *

Miss Stella Rae, of Toronto, is spending a few days at her home, 317 Elias Avenue.

* * *

Among those from St. Paul's Presbyterian church, who to-day are leaving for Toronto to attend the Assembly of the Continuing Presbyterian Church, are Mesdames James Dutton, Robert Hall, John Macpherson, and Messrs. James Dutton, I. H. Hill, Richard Lees, A. D. McLeish, John Anderson and Dr. J. M. McCullosh.

* * *

Mrs. Walter Young and Mrs. Frank Young, of Young's Point, were in the city to-day.

* * *

After the presentation of "The Right Word," the one-act comedy given at the Made-in-Peterboro Fair last Friday evening, the cast entertained their friends at the Capitol Theatre. Mr. A. G. Crowe made a splendid host, and an enjoyable evening was spent in dancing and an impromptu concert, during which Mr. J. M. Gaiger provided some very much appreciated original readings. Excellent music was supplied by Harold Armstrong's orchestra.

Weddings

The marriage of Miss Kathrine Hayes to Frank Guerin took place at Holy Angel's Church, Buffalo, on June 2. The bride was attended by Miss Mary Gorman and Mr. Arthur Shannon was best man. After the ceremony a breakfast was served at the Hotel Touraine, and the couple left for a visit in Cleve- they will reside at 191 Auburn Avenue, Buffalo.

SISSON—NURSE.

A quiet June wedding was solemnized on Friday morning at Christ Church, Omemee, when Luella, elder daughter of Mr. and Mrs. Robt. S. Nurse, Fowler's Corners, was united in marriage to Karl Deavit son of Mr. and Mrs. S. W. Sisson Bethany, Ont. Rev. Mr. Weir officiated.

The bride wore a navy blue silk autumn-cord ensemble suit with hat to match.

After a wedding breakfast at the home of the bride's parents, the happy couple left for Montreal, where they embarked on the "Regina" for European points. Upon their return Mr. and Mrs. Sisson will reside in Bethany.

WAR WITH MRS. VANDERBILT.

There's blood in the moon, in London, and Mrs. Harry Brown (above) is doing battle. Her antagonist is Mrs. Cornelius Vanderbilt Sr., and both want to be known as London's most popular hostess. Mrs. Brown, widow of a rich Pittsburg coal baron, gave a party from midnight to 5 a.m. on Derby night.

HOME TOWN RECIPE.

Something a little out of the ordinary is the recipe for charlotte russe, from the recipe book of Mrs. H. W. Morphet, 458 Hunter street west:

Soak one-quarter box gelatine in one-half cup milk, for twenty minutes. When dissolved, set the cup in hot water, using the gelatine lukewarm.

Into one pint of whipped cream, add onehalf cup pulverized sugar, a little salt and the well-beaten whites of two eggs. Flavor with vanilla. Add gelatine and strain while pouring in. Stir until the gelatine is well mixed with the cream, and when nearly stiff enough to drop, turn into a mould with lady fingers or narrow slices of sponge cake.

HOUSEHOLD HINTS

COVER WHILE SWEEPING

Always before you sweep see that no

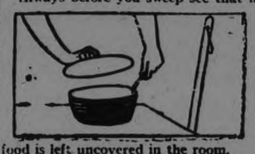

food is left uncovered in the room.

ALWAYS MEASURE

Measure all ingredienst for pastry. Most of the failures are due to incorrect measuring and hence improper proportions.

USE LITTLE AMMONIA

Wash out the bathtub frequently in water to which a few drops of household ammonia has been added. Wipe dry with a cotth.

COMES IN HANDY

Always keep cheese on hand in the ice box during the summer. With crackers it makes the ideal dessert after a light meal.

YOUR BIRTHDAY

MONDAY, JUNE 8—Persons born today usually are clever with their hands. They might be able to draw well or make a skillful surgeon. If they follow trade, they will make a good watchmaker, sign painter or interior decorator. If a woman, the chances are favorable for unusual success as a stenographer, or modiste. Most people born today have a good business head, although they are a little too inclined to trust others. They are fond of home life and should marry young.

A telescope has been invented which, although only five inches long, will magnify four and a half times.

Hedda Hoyt Talks About Things That Interest The Busy Woman Of 1925

"Smart" Women

NEW YORK, June 8 (United Press). —Fashion writers are forever referring to what "smart women" are wearing! "Smart" doesn't seem a correct word to describe a well-dressed woman. Many of us are smart in the true sense of the word, although our clothes are not sufficently good-looking to cause comment.

"Smart" as popularly used in fashions, refers to women of the Four Hundred and many of these are actually dowdier than their husbands' stenographers. According to the dictionary, smart means "sharp:clever, brilliant, witty, vivacious, etc. A social celebrity may be all of these, but so also may be a chorus girl, a stenographer or the wife of a fish monger.

A smartly dressed woman is one who is cleverly dressed, in perfect taste and in the current style. "A smart woman" on the other hand, may be a perfect dowd. Somehow "smart," as applying to the elite, acts as an insult to the mentalities of the rest of us.

A New York newspaper stated that "smart women were not wearing very short skirts." This meant that the staid members of New York's aristocracy were not wearing short skirts. And if one dared to tell the truth, one would say that many of them have ungainly ankles and realize that their legs are best when under cover.

Women who really look smartly dressed these days wear short skirts. Those with brains govern their skirt lengths by their size, age and by the shapeliness of their ankles. Smartness in dress never means extremes. A ridiculous style is never a smart style.

From now on when we use the word "smart" in reference to well dressed femininity we shall mean a woman who, regardless of her station in life, wears both the ordinary and unusual gown in a distinctive manner, one whose bearing and grooming places her above the average. The elite may slide under another adjective!

GUESSWORD LIMERICK

I am fond of my last season's hat
But I listen to this and to —— (1)
Then I throw it —— (2)
And six dollars I —— (3)
For a lid that is funny and —— 4).

(1) Object indicated.
(2) Hither or hence.
(3) Reluctantly relinquish.
(4) Horizontally prostrated.

Tea on the Terrace at the Stadium, Wembley, is likely to be a popular feature of the Exhibition.

STRAIGHT TALK TO JUNE BRIDES

Solid Basis is Needed to Make Marriage a Real Success.

BY CYNTHIA GREY

This is a straight talk to June brides . . . to you thousands of girls who are marrying in this month of moonlight and magic and mating.

You are sure that nothing in the world really matters but love, aren't you?

And you are more than certain that marriage is just love, aren't you?

But it isn't. It is love . . . plus a good many things!

Love is sweet, but it wouldn't do for a steady diet any more than chocolate or sugar or any other cloying sweet. It's like the frosting on the cake. There must be something solid and wholesome underneath to give it substance.

There must be understanding and sympathy and teamwork.

Love doesn't bring absolute understanding of the loved one. Men and women belong to two wholly different sexes. They live in two totally different worlds.

It's not easy for a wife to understand her husband.

When yours telephones you a couple of months from now to tell you he's going to stay downtown for supper with "the boys," the chances are that you will be hurt.

You will think that your husband no longer loves you, or else that he is a gay dog and you are just finding him out.

Neither is the case. Your husband is only returning to his normal life that was interrupted by his honeymoon with you.

And this return is inevitable. A normal man needs his men friends just as you need your girl chums to go shopping with.

So don't "bawl out" your husband when he spends all Sunday afternoon playing golf with that bore, Jim Biffer. If you have tried to understand his preference for Jim and can't, let it go a that.

Be Practical.

Then, suppose that some night when you are all dressed up in your raspberry crepe to go out dancing with the Browns, your very own husband comes home with a headache. . . . They often do this. And usually the headache is a real one!

But it's not easy to sympathize with a husband on an occasion like this. Very often the bride will doubt that her best-beloved really has a headache.

Don't make this mistake. Once a man thinks that you don't believe him, you have destroyed your greatest power over him: and that is your touching confidence in him.

The thing for you to do in a case like this is to bring out the ice-bag and the hot-water bottle. Put the one on his fevered brow, the other at his feet . . . and telephone the Browns that you'll have to go dancing with them some night next week instead of this one!

Money is another important part of married life, as many a June bride discovers along about October when it's time to lay in the Winter Coal and pick out the Fall suit!

She knows that Benedict loves her votedly, and that he'll pay her bills cheerfully for that very good reason. But has she stopped to wonder how many georgette dresses and chiffon stockings he can buy after the rent is paid, and the grocer and butcher have been appeased?

Then there is the all-important question of privacy. Because you are a man's wife, you have no right to be with him like his shadow . . . at all times.

There are men who cannot shave when anyone else is in the room with them.

There are men who do not like to be disturbed by chatter while they are reading the morning paper. As an old popular song once pointed out: "There are times when one wants to be alone."

Respect your husband's rights as a person. Give him time to himself. Do not open his letters. And if he doesn't tell you all about his affairs, do not cross-question him about them.

There are things concerning a man's business that he very often doesn't care to discuss with anyone . . . not even with you! Remember that his thoughts are his own, at all times!

And keep yourself attractive and interesting.

A man can love a woman who has crows' feet and wrinkles, so long as the wrinkles are the upward tilting ones that come from laughter.

He cannot fail to be interested in a woman who is interested in him and in the things that interest him.

Last of all there is the question of children. No woman has a right to marry unless she intends to have her babies. Bluntly speaking, that is what marriage is for . . . for the onward march of the race.

The woman who has her family is helping civilization. And not only that, but she is binding her husband to her with ropes of steel. Only the abnormal man feels anything but pride in the woman who has made him the head of a family of healthy, wholesome babies.

REGRETS OPPOSITION.

Premier Ferguson Gives Statement on Proposed Rail Extension.

TORONTO, June 8. — (Canadian Press.)—Regret over Quebec's opposition to the extension of the T. and N. O. into Rouyn was expressed by Premier Ferguson in the course of a statement which he made upon the matter on Saturday. Hope that Quebec would still reconsider its stand was held by the Premier, who pointed out that the Ontario railway was the best situated to serve the transportation needs of Quebec district and was striving to do so without any bonus requirements of any sort from the government.

FASHION PLAQUES

IT'S A SEASON OF PEARLS

The matching bracelet and choker of pearls in their natural or colored state, are accessories that are very much in vogue with the sheer summer frocks. Never before have pearls been used so lavishly as this season, and never have imitations been more convincing.

Cynthia Grey Says

AN UNANSWERED QUESTION

An old question this. It has been asked for ages. Which is harder to raise—a boy or a girl?

Many have been the answers. But the question remains.

That must mean that the answers have been of little value.

Few parents with daughters will say that their girls have been a trouble to them.

And the same is true with the parents of sons.

Exceptions only go to prove the rule.

Human love cannot pierce the frailties. And most of all, parental love.

I will not add a new answer to the question, although the same old question has taken on considerable significance in this day and age of topsy-turned standards.

Then, too, it is not the answer which counts. It is the result. And the result lies with parents.

Being a good parent is difficult. Love rules and guides the way.

And there is much need for love today—more than an answer to the old question. Nothing is difficult to Love.

* * *

Dear Miss Grey—A young man has asked me to marry him and I have consented, for I love him dearly. That was about two months ago, but he has not yet given me a ring. I'm worried about it.—Katherine.

Why worry? Possibly the young man is not making a large salary and is waiting until he can save up enough money to buy you a larger diamond. But it isn't the ring that makes you engaged. It's a question of whether you two really love each other and want to be married. Two of the happiest wives I know have not received rings and they have been married five years. They took the $300 the young man would have to put into a ring and bought more comforts for their home. If you can't have a big diamond and home comforts after you are married, I really prefer to pass up the solitaire.

* * *

Dear Miss Grey: What can I do for lines around my eyes and for frowning wrinkles between my brows? Would an astringent lotion help? I am using cold cream now.—Mrs. G. L. C.

There are several good muscle oils on the market that are used exclusively for wrinkles around the eyes. An astringent lotion would not be good for you, since it would only make the skin more dry and inclined to wrinkle. Cold cream is good for lines if it is very, very greasy.

PREMIER HOLIDAYING.

G. H. Ferguson Leaves For Trip to Europe With Mrs. Ferguson.

TORONTO, July 8.— (Canadian Press.) — Premier Ferguson will leave Toronto to-morrow on a holiday trip to Europe, and will be absent until the middle of August. Mrs. Ferguson will accompany him.

BANISH TRACES OF SUMMER SUN

Decollette Gowns Reveal Ravages of Open on Athletic Girl.

MAKE ARMS SMOOTH

A soft down over the skin is in some countries considered a sign of beauty. Continental women are considered more beautiful if they possess this mark of distinction.

And, from the point of view of beauty judges in this country, a very imperceptile down on the cheek is not considered a detriment to beauty.

However, most women want the tiny hairs about the corners of their mouths or on their legs and arms to be as inconspicuous as possible. It is, of course, perfectly natural to have hairs upon your arms and legs, and many women have a few hairs on the upper lip just at the corners of their mouths.

If these latter hairs are so nearly the color of the skin that they really do not show I should not advise taking any precautions to remove them or change the color.

If they are fairly dark, though, and because of this are more conspicuous as they are contrasted against the background of your skin, you can easily bleach the hairs with peroxide of hydrogen, which will make them very much less noticeable.

The way to do this is simply to apply the peroxide of hydrogen every night or oftener if you have a chance and let it gradually take the color from the hairs.

After prolonged exposure to the sun and wind the woman who has spent much time about in the sun and water in a bathing suit may find that the hairs upon her arms and legs have flourished with the unaccustomed sunlight and have grown longer and much more conspicuous.

She will want her arms to appear as smooth and white as possible after the Summer season is over, for tanned arms that look well enough on the beach when one is wearing a bathing suit often appear a bit incongruous when the Summer season is over and one goes to a dinner party in a decollette dinner gown. The Summer dance frock of chiffon revealed arms and neck upon which vacation activities were making their mark, it is true but in the care-free Summer season no one minds this. It is quite the thing to be the athletic Summer girl.

However, this makes things a bit difficult when the later Fall season comes on and browned, hairy arms become a bit passe.

I'm going to give you a good, old-fashioned treatment for hair on the arms. The only article you need buy from the druggist is—

A cake of pumice stone.

Rub your arms with this and the hairs will be worn off. Be very careful, however, not to irritate the skin, for it you are to heroic in your treatment the skin will become red and irritated. Apply a good cold cream to your arms after the treatment.

TWO DROWN IN WEST.

Man Thrown From Canoe and Boy Falls From Bank of River.

WINNIPEG, June 8. — (Canadian Press.)— George Moore, 40, employe of the Winnipeg electric railway, was drowned at the junction of the Winnipeg and Whitemouth rivers on Saturday when the canoe from which he was fishing struck a rock and capsized. Robert Allen Beck, 8, of Elmwood, was drowned in Red river on Saturday when he accidentally fell in.

SEVEN DEATHS IN HEAT WAVE OVER WEEK END

Many Prostrations In Addition Throughout Ontario —Mercury at 98.

OLD AND YOUNG.

Babies and Aged Persons Are Among Victims of Fatal Strokes.

TORONTO, June 8. (Canadian Press.) — The heat wave, now entering upon the second week, caused seven fatalities, and also a number of prostrations during the week-end in Ontario.

Victims of the heat wave were: William R. Wills, aged 85, Toronto; Mrs. Jennie Armstrong of Hamilton; a Belgian boy of unknown name at Exeter, two babes at Milton Heights, Mrs. Hoskins, of Chatham; and Michael Cramer of Tillsonburg.

In addition to these deaths prostrations from heat were reported from many places, particularly in the vicinity of London and Chatham, where the mercury soared to 98.

RELIEF VESSEL FOR AMUNDSEN

Two Seaplanes Carried on Government Expedition Into Arctic.

RUSHING HELP.

ABOARD S.S. INGERTRE (By Wireless), June 8 (Canadian Press) —At 9.30 this morning the Ingertre, carrying the Norwegian Government's Amundsen relief expedition, was proceeding toward Spitzbergen at her maximum speed of 10½ knots per hour. Seaplanes F-18 and F-22 were slung across the deck ready for instant service whenever needed. They will be used in searching for the missing explorers, who started for the North Pole from Spitzbergen in two flying boats on May 21.

Make for Land.

Lieut. Lutzow Holm, leader of the aviators, said today that his intention is to reconnoitre along the edge of the arctic ice pack to the Northeast of Danes Island. Lieut. Holm's assumption is that if Amundsen is returning to foot toward his original base, he will naturally make for the nearest land, which would be the so-called Northeast land or Spitzbergen archipelago.

YOUTH DROWNED.

Kenneth Blacklock Lost When Canoe Capsized—Companions Saved.

SUDBURY, June 8.—(Canadian Press.)— Kenneth Blacklock, 21, was drowned in Lake Ramsay, here yesterday afternoon, while canoeing with two other youths. The boys were preparing to land on the shore of C.P.R. bay for a swim when their canoe capsized. Blacklock sank and did not rise to the surface. The other boys, Brown and Johnson by name, clung to the upturned craft until rescued by a man on shore, who witnessed the accident. Blacklock's body was recovered.

It is said that in proportion to its population, Switzerland spends more on poor relief than does any other country.

AS far ahead of others as the tungsten is ahead of the old carbon light.

The Leading Electric Range

McClary's Range *alone* embodies two features which are

Great Current Savers

McClary's "Fireless Cooker" Oven bakes for hours after the current is turned "off."

Tor-Red (Protected) Elements Retain the Heat

They cook on "low" and for a long time after the current is turned "off" they hold their cooking heat and ensure protection.

Accept No Imitation

Insist on McClary's TOR-RED (Protected) Element. No other range possesses features equal to TOR-RED Elements and the Fireless Cooker Oven which are exclusively McClary's.

Ask your Hydro or electrical dealer to fully demonstrate for you the special features of

McClary's Electric Range

Or write for descriptive booklet to McClary's, London, Toronto, Montreal, Winnipeg, Vancouver, St. John, N.B., Hamilton, Calgary, Saskatoon and Edmonton

11.

A REFUGE AWAITS AMUNDSEN

By BOB DORMAN.

NEW YORK, June 8. — Should Amundsen, reading the North Pole in safety, find that weather conditions rendered a safe return to Spitzbergen difficult or impossible, it is probable that he may have decided to pass up the long hazardous flight across unknown territory to Alaska and make for one of the Canadian Mounted Police posts on Ellsmere Island.

Major Logan

At least such is the opinion advanced by Major R. A. Logan, formerly of the Canadian Air Forces and now connected with the Fairchild Aerial Survey Co.

Major Logan was the navigating officer of the Canadian expedition to Ellsmere Island in 1922 which established Canadian Mounted Police posts in that far northern land.

The farthest north post was established at Cape Sabine, 680 miles from the Pole.

"It would be fairly easy for Amunsden to reach Cape Columbia on the northern end of Ellsmere Island," says Major Logan. "The Cape is only about 359 miles from the Pole.

"From there it is 330 miles airline to Cape Sabine where he would find a permanent police post with food supplies and in all probability a supply of gasoline.

"Should his planes be disabled at Cape Columbia he could march overland to Cape Sabine through a country where he would find enough game to keep him and his party alive. And the march overland is far easier than across the open sea, the ice being much smoother.

"Then he could wait at Cape Sabine until such time as a patrol could take him into Craig Harbor at the southern end of Ellsmere Island, the headquarters post of the police.

"At Craig Harbor the S. A. Arctic will arrive about the middle of July on her annual trip to supply the northern police post with provisions for the year. And through her radio, Amundsen would be able to communicate with the outside world.

"Should he arrive by plane at Craig Harbor he would find a suitable landing place which I surveyed there for the Canadian government in 1922. There is also a large supply of gasoline kept there the year around.

"From Craig Harbor he would have an easy hop of 150 miles to Dundas Harbor, on North Devon Island, then to Pond's Inlet on the northernmost coast of Baffin Land and the most northerly post of the Hudson Bay Co. and where I laid out another air landing field. This is but 180 miles.

"Then would come a long and hard jump. From Pond's Inlet to Cumberland Sound, the next post, is about 600 miles of barren and ice-covered land.

"Then he would have a jump of 250 miles to Lake Harbor on Hudson Strait, at which point he would be able to get a ship almost any time at this period of the year.

"Of course, Amundsen may have suffered disaster to his planes in landing them in open water. Floating ice, transparent and almost invisible to a fast-moving airplane seeking a landing, might have stove in his craft and caused them to sink instantly.

"Then, too, it is very difficult to land on shore from the open sea due to the fact that the ice piles high in ridges on the high water line. It would be also very difficult to taxi a plane to shore on account of the floating ice and because most of the bays are shallow and full of rocks.

"Another danger is from fogs. Frequently they come in without warning and before they lift the ice drifts in, crushing all in its path.

"It is much safer to land on smooth ice or snow. Rough ice is readily indicated by the shadows since the sun is always low. Many landing places are available on the tops of hills which are usually flat plateaus, or on glaciers which are generally smooth before they are broken up as they near the coast.

"And it is much easier to climb down from the hills that it is to get ashore through the coast ridges.

"Judging all the factors entering into Amundsen's problem it seems to me extremely likely that he will sooner or later turn up in Ellsmere Island, providing that he has not met with complete disaster."

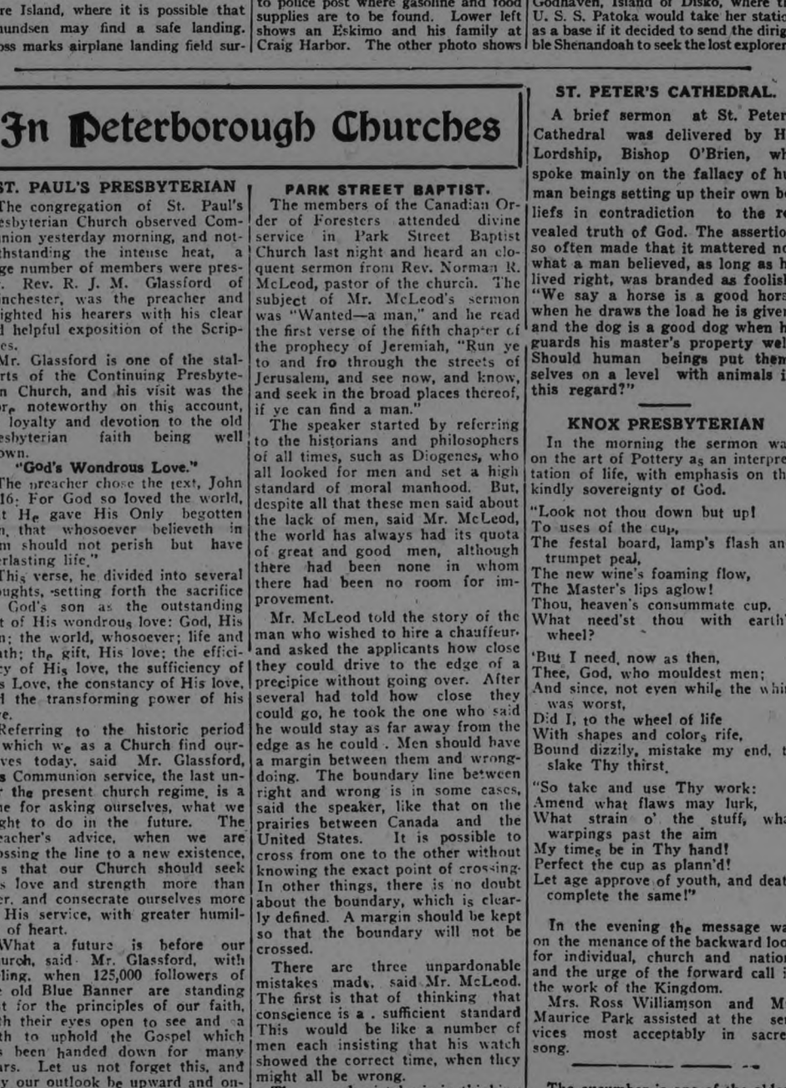

Above is a view of Craig Harbor, Ellsmere Island, where it is possible that Amundsen may find a safe landing. Cross marks airplane landing field surveyed by Major Logan. Arrow points to police post where gasoline and food supplies are to be found. Lower left shows an Eskimo and his family at Craig Harbor. The other photo shows Major Logan with two girls, natives of Godhaven, Island of Disko, where the U. S. S. Patoka would take her station as a base if it decided to send the dirigible Shenandoah to seek the lost explorers.

Sketch shows relation of Ellsmere Island to the North Pole.

In Peterborough Churches

ST. PAUL'S PRESBYTERIAN

The congregation of St. Paul's Presbyterian Church observed Communion yesterday morning, and notwithstanding the intense heat, a large number of members were present. Rev. R. J. M. Glassford of Winchester, was the preacher and delighted his hearers with his clear and helpful exposition of the Scriptures.

Mr. Glassford is one of the stalwarts of the Continuing Presbyterian Church, and his visit was the more noteworthy on this account, his loyalty and devotion to the old Presbyterian faith being well known.

"God's Wondrous Love."

The preacher chose the text, John 3, 16: For God so loved the world, that He gave His Only begotten Son, that whosoever believeth in Him should not perish but have everlasting life."

This verse, he divided into several thoughts, setting forth the sacrifice of God's son as the outstanding gift of His wondrous love: God, His Son; the world, whosoever; life and death; the gift, His love; the efficiency of His love, the sufficiency of His Love, the constancy of His love, and the transforming power of his love.

Referring to the historic period in which we as a Church find ourselves today, said Mr. Glassford, this Communion service, the last under the present church regime, is a time for asking ourselves, what we ought to do in the future. The preacher's advice, when we are crossing the line to a new existence, was that our Church should seek His love and strength more than ever, and consecrate ourselves more to His service, with greater humility of heart.

What a future is before our Church, said Mr. Glassford, with feeling, when 125,000 followers of the old Blue Banner are standing fast for the principles of our faith, with their eyes open to see and a faith to uphold the Gospel which has been handed down for many years. Let us not forget this, and may our outlook be upward and onward. Thus shall we be faithful to the cause for which God's Son died on the Cross.

The Evening Service.

The service in the evening was another helpful period; and the heat did not deter many from hearing Mr. Glassford once more. His text was: "A bruised reed will he not break, and the smoking flax will he not quench," the subject being "Christ's Gracious Encouragement."

The point of emphasis throughout Mr. Glassford's sermon was God's care of His own people, who are taught the religion of gentleness and of helpful service to mankind. Our Lord sees something in us all, our weakness in knowledge, in temptation, in witnessing for Him are the channels through which He can and does help those who are willing to be assisted by Him. His wondrous salvation is freely offered. We are all as dear to Him as were the Saints and Apostles of old.

As our leader and pilot of our salvation He is supreme. The Throttle in His hand means a safe journey; He will not seek to lead us home, and when half way leave us to the mercies of the sin of the world. We are taken to His home—never will Christ leave us nor forsake us. Even in our present Church crisis He will be with us, to strengthen our faith and hands in the great work which is ahead of us, which will redound to His Glory according to how we strive to do the will of the Master.

PARK STREET BAPTIST.

The members of the Canadian Order of Foresters attended divine service in Park Street Baptist Church last night and heard an eloquent sermon from Rev. Norman R. McLeod, pastor of the church. The subject of Mr. McLeod's sermon was "Wanted—a man," and he read the first verse of the fifth chapter of the prophecy of Jeremiah, "Run ye to and fro through the streets of Jerusalem, and see now, and know, and seek in the broad places thereof, if ye can find a man."

The speaker started by referring to the historians and philosophers of all times, such as Diogenes, who all looked for men and set a high standard of moral manhood. But, despite all that these men said about the lack of men, said Mr. McLeod, the world has always had its quota of great and good men, although there had been none in whom there had been no room for improvement.

Mr. McLeod told the story of the man who wished to hire a chauffeur, and asked the applicants how close they could drive to the edge of a precipice without going over. After several had told how close they could go, he took the one who said he would stay as far away from the edge as he could. Men should have a margin between them and wrongdoing. The boundary line between right and wrong is in some cases, said the speaker, like that on the prairies between Canada and the United States. It is possible to cross from one to the other without knowing the exact point of crossing. In other things, there is no doubt about the boundary, which is clearly defined. A margin should be kept so that the boundary will not be crossed.

There are three unpardonable mistakes made, said Mr. McLeod. The first is that of thinking that conscience is a sufficient standard This would be like a number of men each insisting that his watch showed the correct time, when they might all be wrong.

The second mistake is in thinking that the group conscience is right. What is needed, said the speaker, is men who have backbone enough to do what is right instead of following the crowd.

The third unpardonable mistake is in thinking that a tender conscience is effemiate. It must be living and have feeling. People sometimes set their consciences by each other, thinking that what some particular person does is right.

What is wanted is a man with a will who choose right with an unchangeable and unalterable decision.

"As your will is, so are you," said Mr. McLeod. If the wil is weak, the man is weak; if the will is strong, the man is strong.

The greatest thing in the world is character and the greatest part of character is purity. Purity in the attitude toward evil. There should be ignorance of evil, as it is not necessary to commit evil as a test to find out what it is and there should be indignation towards evil. People indulge evil for two reasons; they are either afraid to say "No" or they want to do what is wrong. It is only by the help of the Lord Jesus that people can resist evil and be strong men such as are hard to find.

The choir of the church rendered suitable music for the occasion and there was a good congregation present although the weather was uncomfortably hot.

ST. PETER'S CATHEDRAL.

A brief sermon at St. Peter's Cathedral was delivered by His Lordship, Bishop O'Brien, who spoke mainly on the fallacy of human beings setting up their own beliefs in contradiction to the revealed truth of God. The assertion so often made that it mattered not what a man believed, as long as he lived right, was branded as foolish. "We say a horse is a good horse when he draws the load he is given, and the dog is a good dog when he guards his master's property well. Should human beings put themselves on a level with animals in this regard?"

KNOX PRESBYTERIAN

In the morning the sermon was on the art of Pottery as an interpretation of life, with emphasis on the kindly sovereignty of God.

"Look not thou down but up!
To uses of the cup,
The festal board, lamp's flash and trumpet peal,
The new wine's foaming flow,
The Master's lips aglow!
Thou, heaven's consummate cup,
What need'st thou with earth's wheel?

'But I need, now as then,
Thee, God, who mouldest men;
And since, not even while the whirl was worst,
Did I, to the wheel of life
With shapes and colors rife,
Bound dizzily, mistake my end, to slake Thy thirst.

"So take and use Thy work:
Amend what flaws may lurk,
What strain o' the stuff, what warpings past the aim
My times be in Thy hand!
Perfect the cup as plann'd!
Let age approve of youth, and death complete the same!"

In the evening the message was on the menance of the backward look for individual, church and nation, and the urge of the forward call in the work of the Kingdom.

Mrs. Ross Williamson and Mr. Maurice Park assisted at the services most acceptably in sacred song.

The cucumber is one of the oldest of the garden vegetables. Some 3,000 years ago in the Far East, probably in India, it had its origin.

TRENT WATERWAY RECEIVES NOTICE

Two Descriptive Articles Appear in Current Magazine Issue.

Considerable attention is being given the Trent Waterway System, in "Motorboating" as in the recent June issue two articles descriptive of that canal have been noticed. One is titled "Through the Trent Canal' by R. H. Combs, and the other, one of a series, "By Waterways to Gotham" by Lewis R. Freeman.

R. H. Combs says: "After having travelled thousands of miles through the waters of the Mississippi River and tributaries, as well as Lake Michigan and the Detroit River, to say nothing of Eastern waterways, near the Atlantic Coast, I think that a trip through this inland waterway of Canada is one of the finest trips, especially for the moderate size cruiser, that can be found anywhere in North America.

This year John Edwin Hoag is coming from Los Angeles in a small outboard motorboat and will pass through Georgian Bay, thence through the Trent Canal System, on July 15. The trip will cover 5,000 miles.

Hoag was attracted to this system through notices appearing in "Motorboating," and says that previous to seeing them he was not aware of the existence of such a canal.

The Trent Waterway is not listed with the cruises published in the above mentioned magazine.

OPEN DATES AT THE ROTARY CAMP

Pretty Spot at Clear Lake Promises to be Popular as Ever.

The Rotary camp at Clear Lake promises to enjoy its usual popularity this summer. The camp equipment is cvomplete with four boats, plenty of blankets, cooking utensils, etc., and the plant s loaned by the Rotary Club to responsible organizations under certain conditions, one of which is that at least 30 boys must be in the party. There is accommodation for 60 boys. The schedule for the summer is as follows there being still two fortnights available or use by local organizations:

June 29-July 11—Y. M. C. A.
July 13-July 25—Leaders, Brotherhood of St. Andrew's.
July 27-Aug. 8—Available
Aug. 10-Aug. 22—Rotary Club
Aug. 24-Sept. 5—Available.

FUNERAL TO-DAY.

Col. George T. Dennison Quietly Buried in Toronto To-day.

TORONTO, June 8. (Canadian Press).—Borne by six sergeants of the Governor-General's bodyguards, as pall-bearers, Col. George T. Dennison, for 44 years police magistrate of Toronto, was buried quietly this afternoon at St. John's Cemetery.

THE BULL 'S TURN

Not always does the bull politely come to the matador to be killed with a quick thrust to the heart. Sometimes he catches his opponent off guard as in this picture from Madrid, and the matador is caught on the horns of the b[ull]

BRIGHTON COUNCIL ORDERS BILLS PAID

Only Routine Business at June Meeting of Village Solons.

BRIGHTON, June 8.—The regular meeting of Brighton Village Council was held recently. Present: Reeve Carman Baker, Councillors F. R. Whitton, E. C. McKee, Jay Mills and Jas. McCann.

The following accounts were presented and orders drawn on the treasurer for the respective amounts:

Hydro-Electric Power Commission	$113.30
Hydro-Electric Power Commission	13.61
C. N. R., Prince Ed.	57.45
Dauncey and Carther	7.05
Craig's Livery	3.75
Jas. Snider	1.63
Ray Sandford	.97
R. J. Taylor	38.10
G. H. Post	8.00
J. J. McNabb	55.40
O. L. Morrow	52.90
Bell Telephone Co.	2.41
Provincial Treasurer	42.50
Mrs. R. Hewitt	20.84

A letter was received from Rev. W. A. Bremner, Cobourg, asking the Council for the use of the Town Hall gratis on the evening of June 23, 1925, for the purpose of entertaining Rev. A. K. McLeod on his fortieth anniversary as pastor of St. Andrew's Church and the clerk was instructed to answer and say that the hall was at their disposal for the above purpose.

An invitation was received from the mayor and citizens of Belleville through their courier to attend the celebration to be held in Belleville in August. The invitation was accepted and the clerk was instructed to write and thank the mayor of Belleville for it.

It was moved that the Provincial Treasurer be paid the sum of $42.50 for Town Hall license for the year 1925-26. Carried.

Court of Revision.

A Court of Revision was held in the Council Chambers at 9. p.m. Present: Reeve Carman Baker, Councillors. F. R. Whitton, E. C. McKee, Jay Mills and Jas. McCann.

Messrs. Whitton and McCann moved that the Reeve, Carman Baker, act as Chairman of the Court of Revision. Carried.

There were two complaints entered as follows:—C. N. Railway, buildings assessed too high; Edward Freeman, assessment too high.

The Board took up the matter of the assessment of the C. N. R. and found that the assessment was the same as had been for years when all other property was assessed much higher, and as the buildings had been improved and therefor the value had not decreased, they did not see fit to lower same and decided to let assessment stand as it was.

Edward Freeman's appeal was next dealt with and it was decided to lower same $100.00.

The weather for the most part during last month was clear, enabling the farmers to accomplish a great deal of work on the land and this warm weather hastened the growth. Indications for fall wheat and rye are for a good crop. The outlook for small fruits is promising and the blossom of the early apple varieties is also good with favorable indications for the later varieties.

LAKEFIELD NEWS

LAKEFIELD, June 8.—Miss Blanche Kidd of Winnipeg is visiting hitparents, Mr. and Mrs. A. J. Kidd.

Mr. and Mrs. Laverne J. Walton of Detroit are visiting friends in the village.

Miss Gladys Moore of Victoria College, Toronto, is spending the vacation in the village.

A. M. FitzGerald was in Toronto in business this week.

Rev. C. S. Reddick is attending the Bay of Quinte Conference this week.

Mr. and Mrs. T. H. Adams of Peterborough were in the village on Wednesday.

Miss Rose Kidd of Uxbridge was in the village on Wednesday.

Messrs. F. J. McFadden and C. Wasson of Peterborough spent Wednesday in the village.

Misses Adelaide and Winnifred Batten of Peterborough were in the village on Wednesday.

Mr. and Mrs. Harold Kidd of Toronto were in the village on Wednesday, attending the Taylor-Kidd Wedding.

Mr. and Mrs. S. W. Sutton of Newcastle spent Wednesday in the village visiting friends.

Mr. and Mrs. A. Fairbairn, Mr. and Mrs. W. A. Fairbairn and Mrs. Ginven motored to Bobcaygeon on Monday and visited friends.

Mrs. J. C. Strickland left on Thursday for Grinnell, Iowa, where she will attend the graduation of his daughter, Miss Mary Hewitt from Grinnell College.

P. P. Young and Capt. P. J. Young of Young's Point were in the village on Wednesday.

Mrs. G. Earl of Toronto is visiting Mr. and Mrs. A. J. Kidd.

Mesdames R. J. Lennox and R. J. Knox were in the village from "Belvidere," Crowe's Landing, on Wednesday.

Mrs. C. W. Finnemore Jr. of Toronto is the guest of her sisters, the Misses Griffin.

Mrs. H. J. Sutton spent a few days with friends in Peterborough this week.

Miss Mildred Bailey was successful in passing her third year examinations in Arts in Toronto University.

Sherman McIlmoyl has been successful in passing his third year examinations in the Faculty of Medicine at Queen's University.

FIGHT SPECULATION.

Caillaux Will Throw All Resources Into War, Says Note.

PARIS, June 8. — (Canadian Press.)—Finance Minister Caillaux is ready to throw the entire hundred million dollars Morgan loan and other resources into the fight against speculation in the falling franc if necessary," says a semi-official note from the Finance Ministry to-day.

Mince pie was known originally as "shred" pie and was a savory rather than a sweet.

AIRPLANE ROBBERY FIRST ON RECORD

Jeweler Chloroformed and Thrown Overboard—Precious Stones Taken.

BERLIN, June 8 (By United Press)—The first airplane robbery on record has been reported from Vienna. The victim is a jeweler named Lasker, who flew with a consignment of precious stones and 20,000 francs from Vienna, en route to Budapest. The only other passenger was the jeweler's secretary, a man named Savis.

Lasker's smashed body has been ound in a field between the two cites. Examination of the plane indicated that a bottle of chlorooform had been emptied in Lasker's face. He was then robbed and his body thrown over board. The secretary has disappeared though hel ived under his right name after arriving in Budapest for a week after the murder.

FIFTEEN ENTOMBED.

Explosion in Mine at Sturgis, Kentucky—185 Escaped Safely.

STURGIS, Ky., June 8. (Canadian Press).—Fifteen men were entombed in an explosion which occurred in the depths of mine No. 9 of the West Kentucky Coal Company here to-day.

Nearly 200 men were at work at the time, and about 185 escaped through other exits, officials of the company announced.

ONLY SEVEN OUT OF CHURCH UNION

Congregational Churches in Canada Entering Union Almost Intact.

TORONTO, June 8 (Canadian Press)—That out of 150 Congregational Churches in Canada only seven wil not enter the United Church of Canada when it is constituted on Wednesday next, was the statement of the statistical report presented to the general conference of the Congregational Church in session here today, by Rev. W. J. Gibson. His report showed that the church has a membership in the Dominion of 12,000 with 31,000 under pastoral care. The value of church property is given at $2,250,000 with a debt of under $197,000. Receipts for the year were $321,000.

VOICE OF THE PEOPLE.

YESTERDAY'S HEAT

To the Editor of The Examiner:

Sir.—Many little children escaped the prostrating heat yesterday by bathing at Inverlea. Grown-ups had no place to dress and went sadly away. One poor lady fainted from the heat.

Our aldermen, however, should not be too severely judged. Where would they learn the difference when they possibly have never been away from their own little backyard. Unless they and many others are allowed to create a sensation by making others miserable, they would never be heard of.

SWIMMER.

WANDERER OF THE NORTHLAND.

THE [illegible]

Somewhere, drifting about the great emptiness of the polar seas, is a little three-masted vessel that is slowly covering its annointed course on a voyage to nowhere.

There are eight men aboard. They have been there for three years. They are waiting—waiting for their leader to drop down from the air and chart their course for them.

The ship is the Maud, mother ship for Roald Amundsen's first attempt to fly to the Pole.

This attempt was made in 1922. Amundsen flew north from Alaska, with the ship drifting about below as a sort of roving base.

But the planes were wrecked and Amundsen came back overland. He left the Maud up there, to wait for further orders.

It has been there ever since. It is there now—Amundsen hoped when he left Spitzbergen on his flight of May 21.

The men were prepared to stay eight years. Supplies are sufficient and the boat is sturdy.

So when Amundsen left Spitzbergen he hoped to visit the ship.

"I must find the Maud," he said. "There are eight men drifting in the polar sea. They trusted me. They know I'll come back somehow, in some way.

"And they were prepared to spend eight years there. Perhaps I can visit them on this trip."

But there is no word from Amundsen.

Has his plane crashed and have he and his companions met the fate of so many Arctic explorers—death in the vast white silences?

Or has he found the Maud, floating somewhere among the ice fields, waiting for word from the sky?

Or—is the Maud lost forever her decks manned by eight frozen shadows, doomed to sail the northern sea like a ghostly Flying Dutchman of the Arctic, while the captain circles the gray sky looking for a sail that will never take the southern breeze again?

SPEND your holidays this summer in the Canadian West. Specially low tourist fares make it easy to take this tour—the greatest scenic trip in the world.

See Jasper National Park in the heart of the Canadian Rockies. Luxurious hotel service; hiking, mountain climbing, motoring, boating, golf or tennis.

From Jasper, take the Triangle Tour route to the Pacific Coast, along the banks of the mystic Skeena to Prince Rupert, then by palatial steamer through the Sheltered Scenic Seas to Vancouver. Change again to train and travel back to Jasper along the canyons of the Fraser and Thompson Rivers.

Take a Boat Trip to Alaska

Board Steamer at Vancouver for a side trip up the Coast to Skagway. See great mountains, giant glaciers and magnificent thrilling scenery.

The Great Lakes Route from Sarnia to Port Arthur via Northern Navigation Company's steamers adds zest to the trip for those fond of water travel.

Ask any Canadian National Railways Agent for information and illustrated literature on these tours.

CANADIAN NATIONAL RAILWAYS

Fare from Peterboro and return
VANCOUVER-VICTORIA SEATTLE-PORTLAND
$114.85
JASPER NATIONAL PARK
$93.10
War tax additional to above fares
Return Fares good until October 31st.
Stop-overs allowed.
Trains run on Eastern Standard Time.

FARM NEWS AND PROBLEMS

CARE IN EVERY DETAIL IS THE MAIN FEATURE OF SUCCESSFUL POULTRY FARM AT MILLBROOK

M. McDowell Runs Only Commercial Chicken Business in Vicinity.

TWO VARIETIES

Proper Food and Sanitation Are Necessary for Healthy Birds.

MILLBROOU, June 8.—M. McDowell, who has the only commercial poultry farm in this vicinity, and has successfully followed this line of business for the past two years, recently increased his stock by the purchase of one thousand baby chicks from the Hendrick farm at Hanover, Ontario.

White Leghorns are the type of fowl with which Mr. McDowell originally stocked his farm, and this season about three hundred Barred Rocks have been included, the two strains to be propogated separately, and results compared.

Previous to coming to Millbrook, Mr. McDowell had a number of Silver Laced Wyandottes, not on a commercial basis, however, though he exhibited some of these fowl at the first Royal Fair held in Toronto, with a view to sale, and had the satisfaction of seeing several prizes awarded his birds. At present only one pair of Silver Laced is among the fowl on the McDowell property.

Usually the plan of hatching his own chicks, using two incubators with a canacity of about five hundred each, has been followed, but, to avoid having several flocks of varying ages, with the resultant work and anxiety of raising these successfully unduly prolonged,the decision was arrived at to purchase all of the same age, when weather conditions seemed at their best, and "have all the trouble over at once."

House is Important.

The poultry house is essentially an important factor in determining success or failure, in this business. Three colony, or rearing houses, are used on the McDowell farm, the portable type being a distinct advantage as it enables the chicks to have fresh ground each year A coal-burning, brooder stove keeps an even temperature, and the chicks from pens of a special laying strain are kept together in one house. The chicks, which were shipped in corrugated, cardboard containers, when only one day old, arrived in good condition, with a loss of probably not more than half a dozen in the entire thousand.

Apparently from digestive trouble, the result, the owner thinks, of a slight delay in supplying sour milk with the ration, the flock has been decreased by a small percentage of mortality. Automatically-feeding, drinking vessels of water and sour milk, are in each brooder house, the custom being to give water, slightly warmed, from the first, but not the buttermilk for three or four days. Asked whether he found the information in the Government bulletins of much value, Mr. McDowell states his personal experience is "they fail to emphasize the 'don'ts' enough."

Leghorns are noted for being good broilers, and good roasters, and when the cockerels of the flock weigh a pound, or a pound and one-half, they will be shipped to the city for the former purpose.

Coal-burning Brooders.

When the chicks are old enough to roost, the colony houses, which are on skids, will be moved to the rear of the property nearer to the main plant. The houses are so constructed that they can be easily cleaned, and the ventilation readily controlled. Coal-burning brooders lessen the danger of fire, and of variations of temperature which are fatal to young chicks, as Mr. McDowell found by personal experience last season when one of the brooder stoves, of a different type to the other two in use, burned itself out during the night, though stoked at the usual time, with a consequent loss of over sixty chicks.

Extra attention to the fires about 2 a.m. was necessitated by this unfortunate occurance, and no further trouble was experienced. Practical experiment showed that the chicks were comfortable when they circle the edge of the hover, while too much heat causes them to bunch in corners, and smother one another. Too little heat may do the same, the surprising thing being that the stronger fowl, burrowing their way in from the outside of the bunch, are suffocated first.

Proper Ration.

Many fail to rear chicks because of a faulty ration, but in this particular, Mr. McDowell has so far experienced but small loss. The usual custom of giving no food until the chicks are three days old is followed, though grit, in small containers, is placed in the rearing houses, and if one of the tiny chicks is picked up, it is surprising to find a considerable quantity of this in the crop.

A dry ration, composed of a properly balanced mixture of cornmeal, and middlings,with a smaller percentage of pearl grit, bone meal, and salt, is used, and the danger carefully avoided of overfeeding at the start. Putting the chicks on clean, tender grass, as soon as weather conditions will permit, is the plan followed. This is especially valuable if leg weakness is to be avoided. Rearing the chicks on fresh ground each season keeps away troubles due to land infection.

Clean shavings are used for litter on the floors of the colony houses, and when this gets soiled, or dirty, it is removed and replacedwith a fresh supply.

The main plant on the McDowell farm is the style of the long, continuous house, with the front a combination of glass and cotton, and a southern exposure. The roof is of the slanting type, with a straw loft. It is divided into six pens, with one entrance door only, making it necessary to pass through one pen to reach the others.

Seven hundred fowl were carried through the winter, and this stock has been reduced to five hundred at present. Last winter Mr. McDowell tried the plan of lighting two of his pens with gasoline lanterns, and found this practically doubled production during the months when prices were highest. The lanterns were lighted about 9 p.m., and [illegible] the

Frozen Eggs Kept Good For Over Nine Years

Eggs kept in cold storage in a frozen condition for nearly nine years have been found to retain practically their original vitamin potency. From the results of the experimental work it seems that freezing eggs and keeping them for long periods in cold storage causes but little, if any, deterioration with respect to this vitamin. The eggs were tested by feeding experiments with rats which had been kept on a vitamin free diet until they developed unmistakable symptoms of xetophtalmia, a diseased condition of the eyes which results from the lack of this constituent in the food supply. Daily doses of only 0.1 gram of the frozen egg produced noticeable improvement in the condition of the eyes, while 0.25 gram doses in most cases, cured the disease. The daily feeding of this small quantity of egg also caused the animals to resume growth which had stopped on the vitamin free diet. Rats in similar condition improved at a slightly greater rate when fed on strictly fresh eggs.

HOLD WATER BY MULCHING SOIL

This Prevents Moisture From Evaporating and Helps Crops.

MULCH IS TRAP

One hears a great deal about the importance of water in crop growth. Often, as you know, crops entirely fail because there is not enough water in the soil for the plants to drink. The plant really gets all its water through its roots. For this reason a generous supply down where the roots grow during hot, dry weather is assurance that plants will not get thirsty. If, however, the surface of the soil is not protected, this moisture or water will rapidly escape into the atmosphere in the hot, dry days of summer.

If we want to keep this water for our cultivated crops we must prepare a trap to hold it. Nature has shown us how this can be done. Pick up a board lying on the ground. Under the board the woil is wet, while the soil not covered by the board is dry. Why? Capillary action brought the water to the surface. The board, however, keeping away wind and warmth, acted as a trap to hold the moisture. Now, of course, the farmer or village gardener cannot set a trap of boards over his fields or garden, but he can make a trap of dry earth, and that will do just as well.

Water falls as snow or rain and sinks down into the subsoil or water reservoir. After the rains are over and the top soil drys, this water is pulled upward by capillary action and when it reaches the surface of the ground evaporates into the air. But if a mulch is made by cultivating tools, the water is caught by this soil trap of dry surface earth and is held in the soil until the plant roots use it up. Frequent cultivation, then, is one of the best possible ways of saving moisture.

only. A partial feeding was made at five o'clock, and an extra meal given when the artificial light was introduced.

Use Electric Lights.

This fall Mr. McDowell hopes to have the electric light on his farm, the fact that he is just outside the corporation limits increasing the difficulty of installing this important convenience. Two pens of a special laying strain were the ones experimented with, by using the lanterns, during the winter months.

Trap-nests, a necessary evil where pedigree breeding is to be conducted, or Record of Production tests kept track of, are not used by Mr. McDowell, but he follows the plan of having all nests raised two feet or more from the floor, thus leaving the entire floor space free for scratching purposes.

Slanting dropping-boards, admitting of easy cleaning, with canvas-covered frames which may be lowered in case of severe weather, in front of all the roosts, the upper edges of the latter being slightly rounde,d are other features of this up-to-date plant.

Drinking utensils, and automatic feed-hoppers, are of the proper type, and large run yards are provided. The front curtains are made to tilt at the top, so they may be adjusted to meet varying weather conditions.

Must Be Healthy.

Birds that are not healthy will not lay and as production is of primary importance, constant, and well-informed attention is given to such details as proper sanitation, plenty of sunlight, (the best germicidal agent in existence), regular removal of droppings, frequent change of litter, and a ration which experience has proved contains the proper mixture of green and animal feed, grit, and shell-forming material.

Good pure water, in clean dishes is within easy reach of the fowl at all times, and sour milk is also supplied, it having been found good practice to keep both water and buttermilk before the birds continually.

Added to his duties in the commercial poultry line, Mr. McDowell is in charge of the store opened this spring by the Millbrook Produce Association, being appointed manager of the organization.

Merchants and producers are co-operating in the handling of eggs and poultry, this being the object in view in forming the Association which has functioned successfully since its inception abo t two months, or more, ago.

His practical experienc in handling eggs, and his knowledge of the poultry business, which is of a very thorough character, led to the choice of Mr. McDowell as manager of the local Associa-

Egg Production On Farms Is Steadily Increasing

The steady growth in the production of eggs on other than poultry farms in Canada is further emphasized by the figures issued by the federal department of agriculture, which show that the output in 1924 totalled 212,648,685, dozen, of the value of $50,322,439, as compared with 202,186,508 dozen, of the value of $48,770,780, in 1923.

There are still thousands of mixed farms neglecting poultry as a very profitable sideline where feed is home grown.

SAVE THE YOUNG FARM ANIMALS

Death Rate Among Young Beasts is Problem That Bothers Farmers.

CROSS BREEDS HARDY

Cutting down the high and costly deathrate among infant livestock is one of the farm problems for which the farmer must apply the solution himself. It was recently declared by a high authority on rural matters that less than 10 per cent of the farmers' problems can be remedied by legislation; the remaining 90 per cent can best be solved or approached for solution through the business of farming. The prevention of the high mortality among young stock is among the latter.

Before birth the young animal is in an environment where it is fairly well protected from shock, injury and infection. It has practically a uniform temperature, and under normal conditions has an adequate and suitable food supply. But once launched into the world for itself it is surrounded with danger—infectious organisms; changing temperature, with storms, wind, snow, hail, rain, and extreme heat; the possibilities of inadequate or improper foods, overfeeding, and the presence of actu al poisons of various. The threat against an animal's life is greatest at birth.

Breeding from good stock is fundamental. But it is not practical to put off the problem until all the livestock in the country is pure bread. And the tremendous losses amongst our livestock infants are due only to a very limited extent to faulty breeding, according to Dr. Maurice C. Hall.

Crosses Are Hardy.

"Whatever the objection to scrubs, mongrels and similar animals of cross breeds and no breeds at all may be a lack of toughness is hardly their leading characteristic. The highest infant mortality, all other things being equal, would probably be among our purebreds, not our scrubs and mongrels. Of course, all other things are not equal. Our purebreds receive better care because they are more valuable, and they are usually the property of the more intelligent stockmen. Equally good care in general, regardless of whether they are purebred. The bulk of our livestock today is not purebred, and the protection of that livestock industry is our business. We must drop our attitude of fatalism and indifference toward the deaths of young animals and challenge every death to show cause why it occurred. We will usually find the answer to be misunderstanding and lack of proper care and sanitation."

Causes of Early Death.

1. Conditions little influenced by treatment: Malformation, extreme feebleness or extreme prematurity, certain accidents during birth.

2. Those capable of considerable reduction, chiefly through proper hygiene, sanitary isolation and medical treatment: Tuberculosis, acute respiratory diseases, certain acute contagious diseases, some forms of animal parasitism.

3. Those capable of a very great reduction through proper feeding, care and sanitation: Acute gastro-intestinal diseases, goitre troubles, prematurity (if not extreme), many forms of animal parasitism. The last is of first im portance.

Precautions.

In the case of swine, the system worked out for saving the lives of young pigs is simple in practice. The farrowing pen should be thoroughly cleaned and scrubbed to remove all worm eggs that may be present. The sow should then be thoroughly cleaned up, paying special attention to the udders, to remove all worm eggs. Within 10 days after farrowing, the sow and pigs are removed to a field sown to forage crops and not pastured to swine since it was sown. The pigs are provided a good supply of water and shade and kept in this field for at least four months, after which time they are reasonably safe from severe or injurious worm infections. Experience shows that these measures also prevent bulinose, mange, dietary deficiencies, cholera and other ailments to a large extent, as might be expected from cleanliness, the separation of young animals from groups of older animals and their infected surroundings, and the provision of safe and adequate food and water supplies and the necessary shelter and shade.

Grazing Animals.

The case of grazing animals presents certain special difficulties. They habitually soil their table with manure, insuring the prompt return to the body of the bacteria, worm eggs and larvæ and other infectious agents passed in the manure. With sheep, experiments have shown that rotation of pastures or of different kinds of stock on the same pasture is only an aid in the control of stomach worms, but it is far from being the effective control measure hoped for. Control of parasite diseases would go a long way toward solving the problem of losses among lambs. So far as sanitation is concerned, lambs should be given special preference in the matter of pasture. They should be placed on dry hillsides, away from wethers and all older sheep except the mothers, wherever possible, and the mothers should be treated for worms.

The problem of calves is more complicated. In addition to parasites, they are subject to tuberculosis bacterial diseases of the digestive tract and other diseases. Control of parasites, however, gives an animal more vitality and more resistance to other diseases.

In the case of horses the fact that in this country they are usually handled in large numbers only in parts of the West where conditions are not so favorable for parasites as they are in the Middle West, South and East may simplify the control of infant mortality among colts. With only a few horses on a farm, pasture and rotation, safe quarters for colts and similar control measures would appear to be feasible. Specific measures for the control of infectious joint diseases and related conditions will be necessary.

With dogs the problem of parasite control is a serious one with certain complications which have only recently been ascertained. For one thing it is now known that prenatal infection with ascarids may occur and it seems reasonably likely at present that such infection may prove to be of rather common occurrence. To prevent this will involve the treatment of the bitch before breeding and the provision of sanitary surroundings in the yards and kennels.

Sanitation in the houses and runs aids in the control of certain diseases among poultry. Since only young chicks are subject to gapes, one of the most serious causes of infant mortality and since turkeys of all ages may be carriers of this parasite chicks should be kept away from turkeys and premises used by hem.

DODGE WEALTH UNABLE TO BUY LITTLE FARM WHERE AGED FARMER HAS FOUND HAPPINESS

By Herbert Walker.

ROHESTER, Mich., June 8.—There are some things in this world that even a check for $146,000,000 can't buy.

Mrs. John F. Dodge, one of the world's wealthiest women and recipient of half of the huge check paid for the Dodge Motor plant by New York bankers, has found this to be true.

Situated in the center of her beautiful 2100-acre estate, three miles south-west of here, is the 220-acre farm of Thomas Barnett.

While tiny in comparison with the vast holdings of the wealthy widow, Barnett's land has many natural advantages—a beautiful wooded hill which is an ideal site for a big country home, a babblingbrook that poets might write about and green pastures that could be turned into a golf course.

Mrs. Dodge has bought several adjacent farms, offering the farmers higher prices than they ever expected to get. All quickly accepted.

Barnett Refuses to Sell.

But Mrs. Dodge, with all her millions, so far has failed to induce Barnett to sell his home. At first, a much higher price than the land was worth was offered. But the aged farmer, now in his 82nd year, promptly refused it.

Believing that he was holding out for money, the offer was increased until it is saidto have been at least $150,000.

Still Barnett declined to sell. Others claiming they did not represent Mrs. Dodge sought to buy it, but all have failed.

"It's our old home," says Barnett, "and a quiet, peaceful home, means more to us than wealth.

"I've lived here for 60 years and I have everything just like I wanted it. It's a realization of my boyhood dream

"I know I'd be rich beyond the wildest dreams of my youth if I sold it, but here I have peace & happiness and no amount of money can ever induce me to sell it."

When the Barnett family, to its amazement, received the first rich offer for their farm, a family conference was called by the father, his son, Byron, who operates it, relates.

The family not only decided to refuse all offers for the farm while the father lived, but the two sons and three daughters agreed to keep "the old home place" after his death.

"Mother died here 26 years ago," says Byron. "It was her home and it has been ours. We raise fine Angus cattle and Cheviot sheep, some of which took prizes at the state fair. We're afraid, after the family has been here 60 years, we wouldn't be contented anywhere else. So why should we disturb outselves."

Little Knoll a Mystery.

Just back of the Barnettt home on a little knoll is a fenced-in plot about six feet square. In the center of it is a small tree.

It resembles one of the burial plots which dotted the country in pioneer days. But Barnett, and friends who have known him for half a century, say no member of the family is buried there.

But the manner in which it is carefully fenced in seems to indicate that the little plot typifies some never-to-be-forgotten memory.

Years ago it might have been the spot of a flower bed of Barnett's wife or the spot where the young couple sat and dreamed of the future.

The son is reluctant to talk about it, saying only, "I guess it's a flower bed."

Is it the real reason why the Dodge millions can't obtain the Barnett farm?

MORTALITY RATE HIGH FOR PIGS

From Ten to Forty Per Cent. Die Before Weaning—A Serious Loss.

ROUND WORM HELPS

The number of pigs lost between farrowing and weaning varies from 10 to 40 per cent. An enormous loss, that takes all or much of the profit on the season's operations.

One cause for this great loss is the common intestinal round worm (ascaris lumbricoides).

Life History.

The ascaris eggs are deposited in the small intestine of the infested pig by the adult worm and pass out of the body in the excreta, contaminating pastures and feed lots. In this stage the eggs are not infectious, but in a few weeks if temperature and moisture conditions are favorable, the eggs become infectious. These eggs lying in the pasture or hog yard are swallowed by pigs grazing, rooting or feeding, and reach the stomach of the pig in the ordinary course of events, hatching on reaching the small intestine. After hatching in the small intestine they migrate by way of the blood stream to the liver, heart and lungs, into the lung tissue, through to the bronchioles and up the trachea to the pharynx. At this stage the worms are tiny thread-like creatures, they may be coughed out or swallowed, generally swallowed, go down the oesophagus and again reach the stomach and intestine. This round trip from the intestine back to the intestine takes about ten days. In passing through the lungs the young worms cause small hemorrhages which may result in pneumonia. Pigs that survive generally fail to develop properly and remain stunted. Frequently the young worms invade the gall bladder and ducts of the liver, causing a serious condition of unthrift or perhaps death.

Sanitation.

Clean farrowing pens, clean sow, clean pig yard, clean pasture, will give excellent resultsin reducing this preventable loss. Dirty yards and pens are generally loaded with worm eggs. When one female worm may produce 80,000,000 eggs, it is easy to realize how impossible it is for the young sucking pigs to escape infestation.

Profits in hog-feeding can only come by preventing losses. This enemy does its work unnoticed until it is frequently too late. Oil of chenopodium and castor oil are proving most satisfactory in the destruction of ascaris.—L. Stevenson, Dept. of Extension, O.A. College.

Farm Reports

The following is a summary of reports made by the Agricultural Representatives to the Ontario Department of Agriculture:—

The rain which fell over the week end has been very much welcomed by the farmers as crops generally were more or less at a standstill. With warm weather, crops will be given a wonderful stimulus. Pastures, other than Sweet Clover, were nothing to brag about. Alfalfa, the King of forage crops, seems to have suffered less than other hay crops which may be short in certain districts.

Algoma—Wheat looks fairly well, but growth is slow. Clover fields are improving in appearance. There is an abundance of fruit buds on the apple trees, this spring and indications are for a good set of fruit.

Bruce—Fall Wheat and alfalfa crops have made apparently satisfactory growth, in spite of having so many frosty nights. Red Clover and timothy crops are very backward and have suffered severely from the heavy frosts.

Dundas—Fall wheat is making excellent growth. Apples are in full bloom, the bloom being the heaviest in years. Cherries, plums and strawberries suffered some damage from frost. Milk production is increasing rapidly. Cattle are all on pasture. Sweet cream 46 to 47c. per lb. butter fat. Cheese 17c.

Elgin—Beans are being planted, acreage will be larger. Sweet clover is a very popular pasture on many farms, especially With dairy cattle.

Frontenac—A very keen interest has been in evidence among farmers in securing a better type of brood sows. There should be a gradual improvement in number of selects produced in the district. Small pigs are still selling around $12.00 per pair. The cheese factories are running at full capacity. The makers state that milk is of good quality. This will raise the standard of quality of cheese produced. The local cheese Board has not been very active market for the disposal of cheese. Only 170 were boarded on Thursday, whereas for the same period five years ago there would be five or six hundred. Cheese sold at 17-1-8c. per lb.

Huron—Cold weather and frosty nights along with the dry weather have been bad for the grains. Planting potatoes, roots and corn is going on apace.

Kent—Fall wheat looks healthy but is making rather slow growth. Re ent frosts have retarded the groth of all crops The fruit growers have been hit very hard. Early sweet cherries have been practically ruined in the Blenheim district. Strawberries have been badly damaged. All early varieties were in blossom and were frozen. In the Blenheim district where over 30,000 early tomato plants were set out heavy damage from frost has resulted. Many thousands of plants were completely ruined, others damaged. Early potatoes and sweet corn were frozen to the ground. This will mean a loss of many thousands of dollars to the market gardeners as these early crops where not ruined will be set back two weeks. Onion growers on the marsh report very little damage from frost. Present Bros. at Belnheim report damage to 6,000 to 9,000 tomato plants set out and a loss of approximately $1,000 through frost injury to sweet cherries. Farmers in most districts are preparing the ground for beans. The acreage of this crop will be considerably increased this year due to the decreased acreage of corn. Tobacco planting is general throughout the county.

Lanark—Farm chunks are selling from $60 to $100, heavy drafters running as high as $300.

Leeds.—Most varieties of apples are now in full bloom and there is every appearance of an abundance of fruit this year where orchards aer sprayed. Strawberries and raspberries are in good condition generally, the former showing full bloom at present.

Lennon and Addington—Hogs are up in price this week, selling at $13.00 locally. Young pigs are scarce.

Northumberland—Tomato planting is general this week and in most instances the plants set are good. The weather has been fairly favorable for this work all week. General impression is that the acreage in peas and tomatoes has been decidedly increased this year.

Prince Edward—Farmers in the district are in the midst of planting, particularly tomatoes. Several millions of tomato plants have been delivered to the farmers during the past few days. About ten per cent. of the acreage is planted.

HARVESTING THE WOOL CROP

Many Changes Have Been Made in Handling the Fleeces.

DON'T WASH SHEEP

There have been many changes in the operations of securing the wool crop. It has not been many years since it was considered necessary to clean the wool before it was taken from the sheep. This used to be done by driving the flock to a lake or stream where each animal was thoroughly washed. Modern methods of wool scouring have made sheep-washing unnecessary, altough even today, a very dirty fleece is discriminated against by the buyer.

There are certain precautions observed by successful sheep owners at shearing time which have been found to increase the value of the clip. For example, bright days are selected on which to shear, as this will avoid obtaining fleeces wet with dew or rain. Do not shear sheep on the ground, but rather use a clean platform upon which to do the shearing operation. Keep the fleece in one piece, and clip off some of the inferior tags.

Changes have taken place in the method of removing the fleece from the sheep's body. Shearing sheep now is easy and simple compared with the old days of hand blades. Mechanics has done wonders towards solving many of the farm labor problems. Today, the automatic shearer, either hand or power operated, provides a quick and efficient method of harvesting the wool crop on the average farm as well as on the large sheep ranches. Machine shearing leaves no ridges and secures the maximum amount of fleece which is very important with wool at present prices.

For tying up each fleece, use, if possible, a paper twine. If binder twine is used, experience has shown that the fibres of the twine get into the wool, and as they cannot be removed they are a damage to the resulting manufactured woolen goods. In preparing wool for shipment, large sacks which will hold several fleeces are used.

The programme of sheep owners should include plans for most effectively harvesting a quality wool.! The wool crop will be a large source of income this year, as it will be for years to come. High prices are being offered for the 1925 clip, and extremely satisfactory returns are assured. The changes that have taken place in the methods of harvesting wool are of great value to the sheep industry.

Where real partners do the farming—wife and husband—the greatest success follows in happiness, material prosperity and influence in community welfare. Truly, it takes two to farm, and not the leass important is the work of the woman. Some part of the material reward surely belongs to her. Don't you think so?

SWAT THE ROOSTERS

Fertile Eggs Do Not Keep Well in Warm Weather.

When the last lot of hatching eggs has been delivered the male birds should be removed from the flock,disposed of, or kept by themselves. Fertile eggs are an uncertain article in warm weather, so the aim should be the production of infertile eggs for domestic use. Germ development will start in a fertile egg at any temperature above 68 degrees Fahrenheit. At low temperature the development of the germ is very slow, but it may reach a point in embryo development where decomposition is likely to set in and thereby produce a condition not desired. Any factor likely to cause spoilage in eggs will be more serious in the fertile eggs than in the infertile. No one wants fertile eggs for domestic use. The removal of the male, is the one sure way of preventing trouble.—L. Stevenson, Dept. of Extension, O.A.C.

YOUNG CATTLE DIE OF DISEASE

Blackleg is Common Name for Malady From Soil Germ.

IN LOW PASTURES

(Contributed by Ontario Department of Agriculture, Toronto.)

Black Leg, Black Water, Quarter II and Quarter Evil are common names applied to a disease that takes its toll in young cattle from many herds each year. From July to October fatalities are most numerous. Vigorous young animals, physically in good condition one day may be found lying stiff and cold the next. When post mortem is performed and the swellings opened the affected tissues present a dirty brown or dark red color and a frothy liquid with a peculiar sickly odor is exuded. The tissue surrounding the swellings show a straw-colored appearance and the lymph glands are congested. Previous to death the swellings occurring in the region of the hind quarters or over the shoul ers or along the neck are very painful and the animal manifests severe lameness.

The Disease.

Black Leg is caused by the Bacillus Chauvei, an organism that inhabits the soil, and is most troublesome on low lying, poorly drained pasture lands. Fields with small areas of swamp, and scrubby shrub growth seem to harbor the organism in greatest abundance and to create conditions for its destructive work.

Animals Attacked.

Susceptibility under natural pasture conditions is confined to cattle from three months to three years old. Yearlings are most affected. Calves fed on milk and not allowed to graze are rarely affected. Sheep are susceptible but not as much so as cattle. Humans, horses and pigs are virtually immune. Stabled cattle are rarely affected. The bacillus gains entrance into the animal body through a small wound or scratch or by ingestion with feed.

Symptoms.

Once the organism gains entrance nto the tissues and successfully establiishes itself it develops the diseased condition very rapidly. The course and duration are very short, death occurring in from one-half to three days. The first noticed symptom is the animal standing away from the rest of the herd. If moved it shows a severe lameness. Soon after lameness appears, swellings develop in the region of the thigh and shoulders and over the neck. Swellings may develop anywhere, but usually where the muscles are large. At first the swellings are hot and painful, but subsequently become less tender. The skin in the centre of the swollen area becomes cold, dark colored and dry like a piece of leather. These swellings when pressed give a crackling sound, due to the air or gas present. Swellings may form on the internal or thorasic wall or may be confined to the head and throat. In addition to the characteristic swellings, systematic disturbances, as loud beating of the heart, labored breathing, high fever and abdominal pain may be noticeable. Finally the affected animal becomes prostrated, lies on its side and appears greatly bloated. Once prostrated, death usually follows in a few hours.

When young cattle die suddenly at pasture, one should be suspicious of black leg.

Once an animal is infected, treatment is unsuccessful, because the disease is so rapidly fatal. Many stock owners, especially those that have suffered loss, have learned the value of protective vaccination and practice this method of protective immunization on all cattle under three years of age, every spring before the animals are turned out to pasture. The vaccination of a herd with a reliable Black Leg vaccine can be done at a very small cost, and it gives perfect protection during the pasture season. Immunization against the Black Leg bacillus is strongly recommended to all stock owners living in districts where young cattle have died, as it were overnight, while at pasture.

Methods of Vaccination in Use.

(1) Pellet, Cord and Powder forms of vaccine.
(2) Standardized liquid vaccine.
(3) Natural Black Leg agressin.
(4) Black Leg Filtrate—or artificial agressin.

All are effective. The pellet form is convenient, but the Natural Black Leg Agressin is most favored for its higher efficiency.—L. Stevenson, Dept. of Extension, O. A. College.

Spraying potato vines with poisoned Bordeaux mixture on an experiment farm in North Carolina brought a yield of 144 bushels of potatoes an acre. Where the vines were unsprayed, the yield was olny 70 bushels an acre.

Farmers' co-operative livestock selling agencies in the U.S. and Canada, 27 in number, last year handled a business amounting to $235,000,000. Savings to farmers in commission charges alone were estimated at about $1,000,000.

WHEN TURKEYS GET SICK THEY CAUSE LOSSES

Pneumonia, Roup and Blackhead Cause Trouble in Flocks.

SOME REMEDIES

(Contributed by Ontario Department of Agriculture, Toronto.)

Three diseases, pneumonia, roup and blackhead are responsible for the greater part of the losses in turkey rearing.

Pneumonia.

Nature has not clothed the young turkey with a thick coat of down or baby feathers sufficiently to protect it from the cold rains that are quite common during May and June. Hence many young birds perish, dying of inflammation of the lungs shortly after experiencing the first cold rain. Little can be done to effect a cure. Everything lies in the direction of prevention. Do not let the young birds get wet, provide suitable shelter, and do not let them get to far away so that they may be quickly rounded up and protected from cold and wet until they are well-feathered.

Roup.

The trouble is due to an infectious organism gaining entrance to the nasal passages of the victim an setting up a catarrhal condition usually easily recognized by clogged nostrils, inflamed mucous membrane of mouth, very offensive odor and swellings on sides of the head Housing young turkeys in unsanitary poorly ventilated or draughty quarters creates conditions which make the bird very susceptible to the infectious organism causing roup. If the disease gains a grip on young birds, it is best to kill them off at once and correct the hygienic conditions for any that remain apparently normal. Exposed birds that are to be kept should be given good nourishing food and a physic of salts once a week. Birds showing symptoms may be treated, if so desired, as follows: Massage as much of the material as possible out of the nostrils, clean out the eyes and if swellings exist open with a sharp knife. Use Boracic Acid solution or potassium permanganate solution or argyrol solution (10 per cent.) as a wash for the nostrils and eyes. Such can be applied with a medicine dropper or the birds head may be dipped in the solution. If birds do not make good recovery in a reasonable time it is best to destroy them as they will carry the infection along and may be the cause of more roup.

Blackhead.

This disease is the most common and destructive pest affecting turkeys. It has been the cause of mnay a farm giving up turkey raising. The cause has been attributed to a protozoan parasite, that is taken up by the bird in its feed and water. Soils become infested, breeding birds become carriers, so the young have little chance of escaping infection if feeding over ground that has previously supported turkeys. The young birds show signs of distress in the late summer or early autumn, become listless, drowsy, stop feeding, feathers become ruffled, wings droop, and they hang behind the flock. The droppings are yellowish in color and more fluid than normal. The head may become dark purple in color The after-death symptoms generally noticed in blackhead cases are as follows: Liver spotted on surface with whitish yellow to faded green spots, the cecum, either one or both are thickened and distended with a gray cheesy mass. Treatment for blackhead has not been successful and its control lies in prevention. If troubled now, clean out the entire flock and give up turkeys for three years. When starting again, secure eggs from healthy birds, wipe them with cloth moistened with 80 per cent. denatured alcohol to remove any possible contagion, then hatch in the incubator. When the young poults are ready to leave the incubator place them in a brooder or enclosed ground and protect from other poultry or agents likely to carry the infection to the pen. Keep the house and its equipment clean and disinfected. Use sour milk or buttermilk liberally in the ration. Keep the birds confined all the time that infection may be prevented and treatment applied. Powdered ipecac administered in the mash, twice a week, at the rate of two teaspoonsful per 20 birds is considered a useful preventative. The use of ipecac should start when the birds are two weeks old and continue for three months. —L. Stevenson, Dept. of Extension, O.A. College.

CULL POULTRY ON ENGLISH LINE

Professor J. F. Francis, of O.A.C., Will Direct the Work.

TRAIN POULTRYMEN.

A representative of the Department of Agriculture will be at the English Line, Seymour Township, putting on a poultry culling campaign, under the auspices of the English Line Egg Circle. The first two days of the campaign, June 15 and 16, some of the men will be trained in the work and during the rest of the week the actual work of culling the flocks will take place. The work will be in charge of Walter H. Smith, agricultural representative of Brighton, and Professor J. F. Francis, of the Ontario Agricultural College, and will not be confined to members of the egg circle but will be open to all poultry men of the district.

The kinds of flowers one can grow are almost countless. You can hardly make a mistake, however, as all are interesting. Start this summer with a few and gradually increase the number under your care year by year, aiming always to make your plants the most choice and perfect of their kind

Petes Win Four - The Motors 15, Trunks 14 - Leafs Lost Again

PETES POUND PONIES' PITCHERS WINNING FOURTH SUCCESSIVE VICTORY BY FOURTEEN TALLIES

Three Kingston Hurlers Worked Against Petes During Batting Spree.

FINAL COUNT 15-1

Was Sweet Revenge for the Game Lost on Breaks in Kingston.

(By F. D. C.)

Extending their winning streak to four straight victories Manager Shiner Johnston's Petes, playing bang up ball in all departments behind clever pitching by Frank Whitehouse won a ridiculously soft triumph over the hitherto unbeaten Kingston Ponies at Riverside Park Saturday, the home talent finishing in front 15 runs to 1.

The victory put the Johnstonites on even terms with Kingston at the top of the Central Ontario ladder and the teams will decide the issue for the time being at Kingston on Wednesday evening when they tie into each other again.

As a contest Saturday's game was a "bust."

The Petes started and finished like champions, showing strength at the bat, on the bases and in the field while the Ponies loked like every ball club does when it cannot hit and its own pitchers are being murdered.

Whitehouse In Form.

Whitehouse, cleverly handled by Max Swanston gave a fine exhibition of smart left-handed twirling and he was rarely in danger of being scored upon and never, of course, of being beaten. The youngster, using a drop to great advantage, varied with plenty of steam on his fast ball and showing nice control, held the Ponies to five hits, no two of which came in the one frame and only seven of the invaders reached first base during the game while Teepel who scored the Ponies' only run was the sole visitor to get as far as third. Whitehouse struck out eight of the visitors and gave by long odds his best performance of the season.

The Petes played almost perfect ball behind him, the only error being a dropped foul fly by Scotty McPherson which had no bearing on the play.

Manager Daley selected the veteran Teddy Gallagher, who usually works like a well-oiled machine on a hot day, to southpaw the Petes into subjection Evidently Saturday wasn't hot enough for the ancient left-hander lasted little more than an inning, yielding four runs in the first frame and departing for the bench after the Petes had registered two more runs and had the cushions all populated without a hand out in the second.

He was succeeded by the much-heralded Young but the only difference noted between the two Pony hurlers on the day's work was that Young threw them in with his right hand. By the aid of a double play he succeeded in getting out of the hole Gallagher had dug for him in the second but from then on it was merely a case of fire and fall back while the base hits screamed to all parts of the park and the Petes ran themselves dizzy around the base paths.

Del Cherry came in from centre field in the eighth and escaped without a hit or run being registered of his twirling but by that time the homesters were leg-weary from circling the runways.

Fine For Home Fans.

For the fan who likes to see a neck-and-neck finish Saturday's game had not as much kick as a bottle of4-4, but it was a great day for the fellow who enjoys watching the home foks smearing it all over the opposition.

Manager Johnston had the Petes on their toes and hustling all the way and they gave a fine all round exhibition, showing unusual speed on the bases, bunting so cleverly that they turned four intended sacrifices into hits and hitting in vigorous and timely fashion. Red Legon with three hits in the same number of times up and Herb Wolfe with three out of four had the best percentage but the swats delivered by Hap Harrison and Max Swanston had a big share in demoralizing the opposition. The big first baseman tripled with the bases full in the first and Swanston after doubling with the sacks loaded in the second, drove in another pair of runs in with a single with the runways crowded in the fifth.

In spite of the bad beating they received the feature fielding plays were mostly furnished by the Ponies. Batstone made a jumping glove-hand catch of a smash from Swanston, Halbert the corpulent short stop tore over and scooped up Ross's fast roller with his gloved-hand and threw the batter out at first and Scott in left field also robbed Ross of a double by a running catch of his drive to deep left.

McPherson had the Petes fielding feature when he froze to Scott's screaming liner in the fifth, the hardest hit ball off Whitehouse during the engagement.

The Story of the Play.

Teepel, first up for Kingston, led off with what should have been a double to centre but was called out for not touching first base. Halbert fanned and Batstone was thrown out by Holyman.

The Petes had a lot of fun. Legon walked and Rose bunted safely down the first base line. Then the pair pulled off a neat double steal. The plate was swinging for Gallagher, and he walked Swanston, setting the stage for Hap Harrison who drove a beautiful triple to the wide open spaces in deep right, scoring three runs. Gallagher wild pitched Harrison home with the fourth run of the frame. Hall flied out to Halbert - Holyman was hit but Whitehouse flied to Somerville and McPherson struck out.

Whitehouse did his stuff beautifully in the second by fanning Somerville, Cherry and Purvis, three of the Ponies best hitters in a row.

Then the Petes got busy again. Wolfe beat out a bounder to Halbert Legon bunted safely past Gallagher for a hit and the runners advanced to second and third on Somervilles' wide throw to first. Rose walked, the sacks and Swanston poled a long double to right, scoring Wolfe and Legon. Harrison walked and so did Gallagher -to the bench. Young, a right-hander was sent in to stop the slaughter. He got out of a tight hole when Hall hit into a double play on a hard rap to Batstone who threw Rose out at the plate while Swanston was nipped at third. Holyman was tossed out by Young.

In the third Scott flied to Wolfe, and Quinn and Young struck out.

Whitehouse Doubled.

For the home talent, Whitehouse led off with a ringing double to right and took third on Young's balk, scoring when McPherson singled to right. Wolfe bunted safely down the first base line but McPherson was extinguished trying to go to third on the play. Wolfe stole second and scored on Legon's double to left. Rose was tossed out by Somerville and Batstone made a gloved-hand catch of Swanston' drive which started like a sure hit.

The Ponies got their only counter in the fourth. Teepel walked and went to second while Rose was throwing out Halbert- Batstone singled on the ground into right, scoring Teepel. Somerville flied to Legon and Cherry, after McPherson had dropped his foul fly for the only Peterboro error of the day, flied to Holyman.

For the first time the Petes failed to score. Harrison fouled to Purvis. Hall singled to short, going to second on Halbert's high throw. Holyman struck out and Whitehouse grounded to Purvis.

Purvis fanned to start Kingston's fifth. McPherson made a sparkling catch of Scott's hard hit liner and Quinn missed three.

Still More Runs.

For the Petes McPherson singled to left. Wolfe hit to Batstone, who threw to second but Halbert was off the bag. Everbody safe. Legon bunted past Young for his third hit. Rose hit to Batstone, forcing McPherson at the plate but Swanston singled over second scoring Wolfe and Legon. Harrison flied to Teepel the runners advancing after the catch- Hall grounded to Halbert.

Ross replaced Legon in the Petes' outfield at this stage, the left fielder having hurt his leg. Young flied to Hall, now playing left, Teepel singled but was forced at second on Halberts' roller to Holyman. Batstone flied to Ross in right.

For the Petes Holyman drew a pass and Whitehouse's sacrifice bunt was fumbled by Young. The runners advanced on Quinn's bad throw to second. McPherson hit to Young and Holyman beat the throw to the plate. Wolfe's sacrifice fly to Scott scored Whitehouse. Halbert picked up Ross's roller on the run with his gloved-hand cutting the batter out of a hit. Rose was thrown out by Young.

In the seventh Somerville rolled to Rose. Cherry singled to third but was forced at second on Purvis' roller to Holyman. Purvis died stealing, Swanston to Rose.

In the home team's half Swanston fouled to Purvis- Harrison was hit and Hall crashed a single through short. Holyman singled over second, sending Harrison in. White house slammed a single to right, scoring Hall and Holyman. McPherson flied to Scott. Wolfe hit over Cherry's head for three bases, and was nipped at the plate. Whitehouse crossed the plate ahead of him but was called out for not touching third so the Petes lost a most unnecessary run.

To start the eighth Scott fouled to McPherson. Quinn singled to right and went to second when Whitehouse was tossing out Young. Whitehouse and Holyman picked Quinn off second.

Cherry Finishes It.

Cherry was on the tiring line for the Ponies when the Petes went to bat. Ross flied to Scott a nice catch by the left fielder. Rose walked. Swanston rolled a fast one to Somervile for an out at first and Rose was trapped between second and third for a double play.

In the ninth Teepel led off with a liner to left. The ball bounced over Hall's head and was nearly lost in the long grass for a homer. Hall recovered it in time to nip Teepel at the plate via a relay by Ray Rose. Halbert bunted to Whitehouse for an easy out and after Batstone had been hit, Somerville flied to Ross who made a nice running catch for the final out.

Peterboro:	AB	R	H	PO	A	E
Legon, lf	3	3	3	1	0	0
Ross, rf	2	0	0	2	0	0
Rose, 2b	4	1	1	3	4	0
Swanston, c	5	1	2	9	1	0
Harrison, 1b	3	2	1	6	0	0
Hall, m., lf	5	1	2	1	2	0
Holyman, ss	4	2	2	0	4	0
Whitehouse, p	4	2	2	0	4	0
McPherson, 3b	5	0	2	2	0	1
Wolfe, rf., m	4	3	3	1	0	0
	38	15	17	27	14	1

Kingston:	AB	R	H	PO	A	E
Teeple, rf	3	1	2	1	0	0
Halbert, ss	4	0	0	3	2	1
Batstone, 3b	3	0	1	3	3	0
Somerville, 2b	4	0	0	1	2	1
Cherry, m., p	3	0	1	0	1	0
Purvis, 1b	3	0	0	9	1	0
Scott, lf	3	0	0	3	0	0
Quinn, c	3	0	1	4	2	1
Gallagher, p	0	0	0	0	0	0
Young, p	3	0	0	0	4	1
Arneill, m	0	0	0	0	0	0
	29	1	5	24	15	4

Peterboro 42202230x—15
Kingston 000100000— 1

Two bast hits—Swanston, Legon, Whitehouse. Three base hits—Harrison, Wolfe, Teepel. Sacrifice hits—Whitehouse, Wolfe. Stolen bases—Legon, Rose, Wolfe, McPherson. Struck out by Whitehouse, 8; by Gallagher 1, by Young 1. Bases on balls—Off Whitehouse 1, off Gallagher 4, off Young 2. Double plays—Batstone to Quinn to Halbert; Somerville to Purvis to Batstone to Halbert. Left on bases—Peterboro, 8; Kingston 3. Hits—off Gallagher, 5 in one innings pitched to 5 batters in the second. Off Young 12 in 6 innings; off Cherry 0 in 1 inning. Wild pitch—Gallagher 1. Balk—Young 1. Hit by pitcher—By Whitehouse 1, (Batstone); by Gallagher (Holyman); by Young 1 (Harrison. Losing pitcher—Gallagher.

Umpires—Colling and Dell.

AS Mc TIGUE WENT DOWN TO DEFEAT.

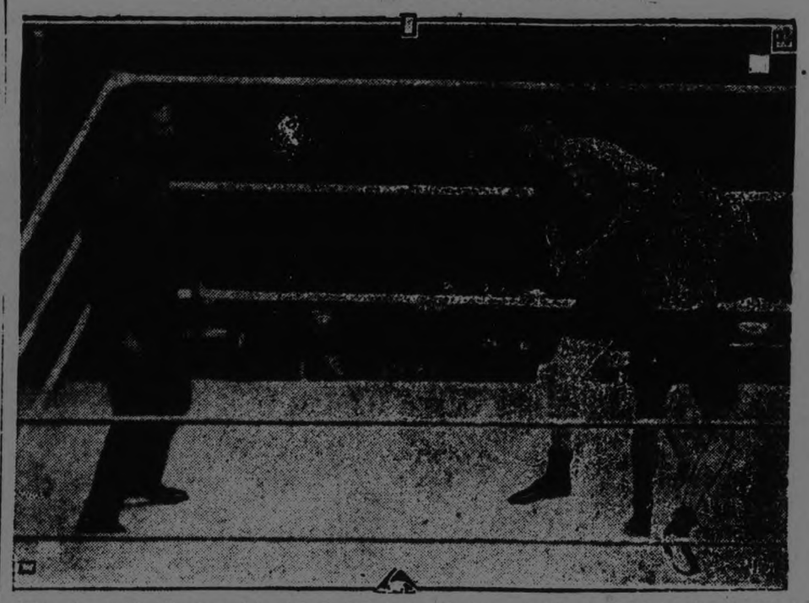

When the world's title changed hands! Paul Berlenbach is shown sending a stiff left into the bread basket of Mike McTigue, whose light heavyweight title belonged to Berlenbach when the evening was over. The two fought fifteen rounds at the Yankee stadium, New York.

SPORT GOSSIP AND COMMENT.

With four wins in a row and tied for the leadership with the Ponies, the Petes are in the position that is picturesquely, if somewhat puzzlingly, described as "Sittin' pretty."

* * * * * * * * *

When Gallagher and Whitehouse were announced as the opposing pitchers on Saturday there was more than one fan who thought that Manager Johnston was asking too much of his young southpaw to expect him to "take" the unbeaten Ponies with the wily old left-hander working under his favourite conditions. "Shiner's" judgment was triumphantly vindicated, however, for the ninth inning found the youngster still baffling the invaders, while the weather-beaten Gallagher had from the second inning on been communing with Manager Joe Daley in the stuffy obscurity of the Ponies' bench. And there are more pleasant places than alongside the Kingston pilot on a hot day when his club is being murdered.

* * * * * * * * *

Legon, Swanston and Harrison have all hit safely in all five games played by the Petes this season. Legon with the high average of .526, is leading the Johnstonites in hitting, and also in run-getting, while Wolfe is second with a .500 mark for three games. Swanston with .407 and Harrison with .333 are the other leading Peterboro hitters.

* * * * * * * * *

Hap Harrison's triple would have been an easy homer on any other park in the league. So, too, would have been Whitehouse's sharp hit double to right field.

* * * * * * * * *

A number of fans have asked about Teepel's drive to centre field in the first inning on which he reached second base, only to be called out for not touching first. Teepel, of course, could not be credited with a hit on this rap, for he had technically been put out before reaching first base.

* * * * * * * * *

A funny mix-up followed Wolfe's rap over Cherry's head in the seventh. The blow came with two out and Whitehouse on first and the pitcher took his time in running out the hit until the flying Wolfe almost overhauled him. They came down the third base line close together, Whitehouse crossing the plate, while Wolfe was tagged out. Then it was discovered that Whitehouse had overlooked the formality of touching third, and the ball was played there and he was called out, cutting the Petes out of a run.

* * * * * * * * *

Belleville, after taking a two-run lead in the ninth on Wicky Ross' home run, were nosed out when Oshawa scored three in their half, the Motorists winning Saturday afternoon's game at Oshawa 15 to 14. It was a real slugging bee, featured by five home runs, of which Oshawa collected four. Breckenridge and Dainty pitched for Oshawa and Keon, Jeffrey and Goyer for Belleville, Dainty getting credit for the win and Goyer for the loss.

* * * * * * * * *

Belleville's offensive strength seems to be as potent as ever, although the Quinte crew have lost five games in a row. They have amassed a total of 39 runs in five starts, an average of almost 8 per game, and have yet to win, while the Petes with the same number of runs have hung up four victories out of five fixtures.

* * * * * * * * *

The Petes play in Kingston on Wednesday and are back home on Saturday with Belleville as their guests. The tailenders always play good ball here, and judging by their last appearance at Riverside Park, will give the local talent plenty of trouble.

* * * * * * * * *

The league standing is as follows:

	Won.	Lost.	P.C.
Peterboro	4	1	.800
Kingston	4	1	.800
Oshawa	2	3	.400
Belleville	0	5	.000

* * * * * * * * *

Games this week:

Wednesday—Peterboro at Kingston; Oshawa at Belleville.

Saturday—Belleville at Peterboro; Kingston at Oshawa;

* * * * * * * * *

Babe Ruth's presence in the Yanks' line-up is for box-office purposes rather than in the hope that the biffing Bimbo is in shape to show his old-time form. It is asking a lot of Ruth, whose gameness has never been questioned.

* * * * * * * * *

The Examiner ball team, a fan somewhat caustically remarks, is nothing more or less than a bunch of typographical errors. We understand that the proofreader is to get a place on the line-up henceforth in order to keep down the errors.

NEW SCHEDULE FOR MERCANTILE

Dates Re-arranged in Accordance With Parks Committee's Allotments

Owing to the Parks' Committee changing the dates the Mercantile League has had to re-arrange its schedule. The Examiner-Lock Works game scheduled for Tuesday night has been set back to Monday so these two teams will clash on Monday night instead of Tuesday.

The Lock Works All Stars boast a great team, in fact, they look to have the strongest team in the league. They have most of last year's team, with Irving Bailey and Cox as a couple of strong additions. The latter of the two is one of the new additions to the 1926 Petes' hockey team. The Lock Works have two good southpaw heavers in Donnely and Connors and are well reinforced all around.

The Examiner, after their poor showing Thursday night, have made several changes in their line up and will present a more formidable team on Monday night. The game will start at 6.00 p.m. sharp and will be played at Riverside Park.

The following is the revised schedule:

June 8—Examiner vs Lock Works
June 13—Victorias vs Bankers.
June 18—Lock Works vs Victorias
June 22—Victorias vs Examiner.
June 27—Bankers vs Lock Works.
July 2—Examiner vs Bankers.
July 6—Lock Works vs Victorias.
July 11—Examiner vs Lockworks.
July 16—Victorias vs Bankers.

BASEBALL SCORES

AMERICAN LEAGUE.

St. Louis .. .. 13020200— 9 14 2
New York .. .. 23032001x—11 15 2
Davis and Dixon; Ferguson and Bengough.

Cleveland .. .. 401102000—8 11 5
Boston .. .. .. 001100002—4 6 3
Miller and A. Sewell; Quinn and Picinich.

Detroit .. .. .. 200031600—6 15 0
Philadelphia .. . 000110002—4 12 3
Whitehill and Woodall; Walberg and Perkins.

Chicago .. .. .. 100000000—1 5 1
Washington . .. 00200002x—4 10 1
Robertson and Crouse; Johnson and Ruel.

NATIONAL LEAGUE.

New York . . .. 000020010—3 6 0
St. Louis . . .. 01100130x—6 10 6
Barnes and Snyder; Haines and O'Farrell.

Brooklyn . . .. 010008111—12 18 3
Chicago .. .. .. 003010014— 9 10 3
Grimes and Taylor; Blake and Hartnett.

Philadelphia .. .. 300000000—3 6 1
Pittsburgh .. .. 50100300x—9 9 1
Carlson and Henline; Yde and Gooch.

Boston-Cincinnati game postponed —rain.

INTERNATIONAL LEAGUE.

Toronto . .. .. 0000010102—4 9 0
Reading . . .. .. 0011000000—2 9 1
Gibson and Manion; McNamara and Smith.

Buffalo .. .. .. 010001000—2 5 4
Baltimore . . .. .. 00101002x—4 6 3
Lapard and Hill; Jackson and Cobb.

Syracuse .. 041500210100000—14 24 2
Jersey City. 204402010100l—15 20 2
Reinhardt and Niebergall; Roberts and Freitag.

Rochester .. .. 002002004— 8 14 3
Providence . .. 00311440x—13 20 0
Moore and Head; Braeme and Elliott.

INFIELDERS HAD IT EASY IN THIS GAME

In a game played the other day between Washington and the Athletics, the former team had only three assists. Peckinpaugh had two of them and Stanley Harris the other. Most of the Mack hitters were sending up fly balls that afternoon.

BASEBALL STANDING

NATIONAL LEAGUE

	Won.	Lost.	PC.
New York	31	14	.689
Brooklyn	27	19	.587
Pittsburgh	23	19	.548
Cincinnatti	22	23	.489
Philadelphia ...	21	22	.488
Boston	18	26	.409
Chicago	19	28	.404
St. Louis.	18	28	.391

AMERICAN LEAGUE

	Won.	Lost.	PC.
Philadelphia ...	31	14	.689
Washington ...	30	18	.625
Chicago	25	22	.532
Cleveland	22	23	.489
St. Louis	25	27	.481
Detroit	21	28	.429
New York	19	28	.404
Boston	17	30	.362

INTERNATIONAL LEAGUE

	Won.	Lost.	PC.
Toronto	34	18	.654
Baltimore	30	20	.600
Jersey City ...	29	23	.558
Reading	28	24	.538
Buffalo	31	27	.534
Rochester	20	27	.426
Syracuse.	18	32	.360
Providence	16	35	.314

DELORO MINERS PLAY GOOD BALL

Team is in Good Shape For Quinte League Schedule Contests.

BEAT EXCELSIORS.

MARMORA, June 8. — Some good play was witnessed at the trial game of the Deloro ball team on Friday evening when their regular team under the captaincy of Walter Schultz played the Excelsiors, captained by Charles McInory. Eight innings were played, and until the fourth the Excelsiors, who were strengthened by the inclusion of Shea and Leal as pitchers, held the upper hand in the play. The regulars got warmed up and eventually won a splendid game by 6 to 2. R. A. Elliott and Vaughan Jack as umpires, gave entire satisfaction. Line-ups were as follows:

Deloro Team—Ada, c.f.; Villeneuve, 2b., p.; Schultz, 1b.; Boudreau, r.f.; Johnston, s.s.; Brown, l.f., 2b.; Quinn, c.; Lamontague, l.f., p.; Regan, 3b.

Excelsiors— Leal, 3b., p.; Findlay, s.s., c.f.; B. Hughes, c.f.; Cummings, 2b.; Brady, c., s.s.; Shea, p., 3b.; J. Hughes, 1b.; McInroy, r.f.; C. Leal, r.f.; Vachon, l.f., c.; Caldwell, l.f.

By innings:
Excelsiors .. ..00110000—2
Deloro .. ..00011022—6

CENTRE DOURO WON IN SOFTBALL GAME

Defeated Indian River 8-6 in Opening Game of the League Schedule.

One of the largest crowds that has turned out to see a ball game in Douro for some years witnessed the opening game of the North Peterborough County Softball League last evening, on the O'Connor Diamond between Indian River and Centre Douro. Both teams played good ball for the beginning of the season. Centre Douro won out by the score of 8 to 6 in eight innngs.

INSIDE GOLF

By CHESTER THORON
Maker of 51 Golf Champions.
"Golf's most successful teacher," says "Chick" Evans

The swing of the golf club, whether wood or iron, must never be a free and suashing proposition. The correct swing is kept close, even with the longest wood. When you watch the good player you note that from the top of his back swing he appears to dive the clubhead directly down at the ball. And that is about what he does too—never any free and wide open slashing of the body. The body stays in its place, so that at the finish the body is on a line with where the ball was, with the right shoulder pointing to the tee spot. One way to accomplish this is to "hit against the left leg." The left leg must absorb the whole forward action in the hitting swing, and arrest it. If it lets the body move forward the clubhead will cross the ball and cause it to hook Keeping the swing close this way may feel awkward at first, but it is what yields the fine ball.

(Copyright John F. Dille Co.)

Copyright, Chester Horton, 1925—reproduction in any form strictly prohibited.)

ENNISMORE WON.

In a fast game of baseball on Wednesday night, the Ennismore Baseball team defeater a team from Peterborough by the score of 11-1. Only five innings were played owing to darkness.

SOME CHANGES IN BIG LEAGUE TEAM STANDINGS

In National Reds Moved Up Ahead of Phillies During Week End.

BRAVES PASSED CUBS.

Cleveland Moved Into First .. Division of American, .. Ousting St. Louis.

CHICAGO, June 8.—(Canadian Press.) — Brooklyn again came from behind and batted Tony Kaufmann hard in the eighth inning, scoring five runs and defeating Chicago 10 to 9. Score:
Brooklyn ..202102050—10 19 1
Chicago. ..410010300— 9 12 3
Erhardt, Osborne and Taylor; Jones, Kaufmann, Jacobs and Hartnett.

CINCINNATI 3, BOSTON 2.

CINCINNATI, June 8.—(Canadian Press.)—The Cincinnati Reds won their third consecutive extra inning game from Boston when they took yesterday's 12-inning contest, 3 to 2. What is believed to be a record was established when ten double plays were executed, each one killing off a batting rally. Score:
Boston ..000010010000—2 12 2
Cincinnat 000000002001—3 16 2
Cooney, Ryan and Gibson; Donohue and Hargrave.

NEW YORK 6, ST. LOUIS 2.

ST. LOUIS, June 8.—(Canadian Press.)—The Cardinals lost to the Giants yesterday in the fourth game of the series of which the Cardinals won but one. The score was 6 to 2. Both teams bunched their hits but Hehf proved most effective in pinches. A crowd of 15,000 persons witnessed the game, Score:
New York ..000020031—6 14 1
St. Louis ..001001000—2 12 0
Nehf and Gowdy; Sherdell and O'Farrell.

CHICAGO 4, WASHINGTON 2.

WASHINGTON, June 8.—(Canadian Press.)—Strong pitching in the pinches by Urban Faber and timely hitting by his team mates gave the Chicago White Sox a 4 to 2 victory over the Senators in the third game of their series here yesterday. Washington used four pitchers during the fray. Score:
Chicago .. ..010110010—4 11 2
Washington .000101000—2 9 0
Faber and Scalk; Gregg, Ogden, Zachary, Marberry and Ruel.

BROWN 5, YANKEES 2.

NEW YORK, June 9.— (Canadian Press.)—St. Louis won from the Yankees yesterday 5 to 2, three hits and three bases on balls off Beall in the opening inning netting four runs. Ken Williams of the Browns, hit his 14th home run of the season off Shocker in the eighth. Score:
St. Louis ...400000010—5 9 2
New York ..000000200—2 7 0
Bush and Dixon; Beall, Shawkey, Shocker, Johnson and Bengough, Shang.

RENAULT BEATEN BY NEGRO FIGHTER

Canadian Boxer Lost Decision to Godfrey in San Francisco.

SAN FRANCISCO, June 8. — George Godfrey, negro heavyweight, won a referee's decision over Jack Renault, of Canada, here Saturday, after ten rounds of fighting that was marked by much clinching.

There were many heavy things apart from the poundage of the principals. Heavy clinching and a bit of heavy wrestling were featured. Heavy hitting, however, was lacking. The gate receipts were estimated at $30,000.

The critics were agreed in declaring the fight was the poorest heavyweight set-to of any consequence ever staged in San Francisco. It was a slow, cumbersome battle.

TOURISTS WON.

U. of T. Lacrosse Team Defeated Lehigh University of Bethlehem.

BETHLEHEM, Pa., June 8. — Playing under a broiling sun, the University of Toronto lacrosse team Saturday defeated Leigh University here, 3 goals to 1. In spite of the weather conditions the contest was fast and featured with pretty stick work.

Toronto led Lehigh at the end of the first half, 2 goals to 0.

FRENCH OAKS SUNDAY.

Aquatinte Won Feature Race —Second and Third From Same Stable.

PARIS, June 8.— Aquantinte, a filly belonging to Baron De Rothschild, yesterday won the French Oaks. Lucide and Prisette, both owned by Martinez de Hoz, the South American sportsman, finished respectively second and third. Nineteen fillies faced the barrier for the race

READING TOOK FIRST OF SERIES FROM TORONTO

Overcame Big Lead By Scoring Nine Runs in Three Innings.

SCORE WAS 11-9.

Leafs' Bid to Win Game in Ninth Fell Three Runs Short.

READING, Pa., June 8 (Canadian Press)—Reading staged a come-back about the middle of its game with Toronto yesterday and overcame a lead, winning out by rallies in the sixth and seven, 11 to 9. McLarry hit a home run in the second with none on. The score:
Toronto ... ..201 040 002— 9 14 6
Reading .. ..011 004 41x—11 14 3
Thomas, Smith, Stewart and Manion; Wilson, Lynch, Smallwood and McCarthy, J. Smith.

Jersey City 13-1; Syracuse 11-3

JERSEY CITY, June 8 (Canadian Press)—Jersey City and Syracuse divided a double header yesterday, the Skeeters winning the opening contest by a score of 13 to 11, while the Stars nosed out a 3 to 1 victory in the 8th inning of the second game originally scheduled for seven innings. Score:
First game:
Syracuse. .. ..104 000 033—11 15 2
Jersey City....120 100 90x—13 18 2
Frankhouse, Grabowski and McKee; Spaulding, Cantrell, Zellars and Vincent.
Second game:
Syracuse .. .. ..000 010 02—3 11 2
Jersey City .. ..001 000 000—1 8 1
Parks and Niebergall; Roberts and Freitag.

Rochester 4; Providence 3

PROVIDENCE, R.I., June 8 (CP) —Rochester nosed out Providence yesterday, 4 to 3, in a game full of thrills, hard hitting and brilliant fielding. Duggan made his first start for Providence and was taken out in the sixth inning because of lameness. Swaney was hit hard during his stay in the box. The Grays batted Herbert Thormahlen out of the box in the eighth after three singles and a triple had been made off him. Tamlin getting the long drive pinch-hitting for Swaney. Hendricks obtained from Cleveland hit for Elliott in the ninth and grounded to Merkle. Score:
Providence. .. ..00 010 020—3 9 1
Rochester .. ...000 101 110—4 11 4
Swaney, Duggan, Musante and Elliott; Thormahlen and Horne and Lake.

Buffalo 4; Baltimore 2

BALTIMORE, June 8 (Canadian Press)—Ogden and Profitt each had one bad inning yesterday and as Ogden's was the most eventful Buffalo defeated Baltimore, 4 to 2. Each team made all its runs in one round. Several spectacular plays helped Ogden after the Bisons had clinched the game in the second. Score:
Buffalo .. .. ..040 000 000—4 10 0
Baltimore. .. ..000 020 000—2 8 1
Proffitt and Hill; Ogden and Cobb.

LACOSTE WINNER IN HARD COURT TENNIS

Defeated Borotra in Straight Sets—Lenglen Won Women's Singles.

PARIS, June 8.— Rene Lacoste won the men's finals in the French hard court open tennis championship Saturday, and Susanne Lenglen won the women's singles, but with the loss of three games.

Lacoste defeated Jean Borotra in straight sets, 7-5, 6-1, 6-4.

Suzanne Lenglen defeated the English expert, Kathleen McKane, 6-1, 6-2.

Suzanne Lenglen, paired with Mlle. Vlasto, defeated Miss Kathleen McKane and Miss Colyet, of England, in the finals of the women's doubles to-day. The score was 6-1, 9-11, 6-2.

Mlle. Lenglen and M. Brugnon later won the mixed doubles from Mlle. Vlasto and Henri Cochet, 6-2, 6-2.

Jean Borotra and Rene Lacoste won the finals in the men's doubles from Cochet and Brugnon, 7-5, 4-6 6-3, 2-6, 6-3.

LAKEFIELD WON.

North Douro Remained in Fight Till Last Man Was Out.

The second game of softball was played in the North Peterborough County League Friday evening with Northern Douro at Lakefield. A very large crowd turned out and witnessed a good game of ball which resulted in a win for Lakefield by the score of 15-14.

North Douro — M. Coughlin, Towns, Heffernan, W. Whibbs, Condon, Essaw, E. Allen, J. Allen, Walsh, C. Coughlin, R. Whibbs.

Lakefield — Blewett, , Crawford, Morrison, Connell, Wagar, Crowe, Renwick, Smith, Redpath.

Score by innings:
North Douro 2 0 2 2 0 3 0 2 3
Lakefield .. .. ..0 0 3 1 2 2 6 1 x
Umpires — L. Kennedy, behind plate; Ab Graham on bases.
plate; Ab Graham on bases.

	Won	Lost
Centre Douro	1	0
Lakefield..	1	0
Indian River..	0	1
North Douro.. ..		

The Empress of Emotion in Her First Cockney Role

NORMA TALMADGE in THE LADY

Starting To-Day

Capitol Entertainment

CRICKET FAILS TO HOLD FANS CRITICS THINK

Vain Attempt by English to Take Laurels in Australia Cited.

NURSERIES OPEN

Youthful Players Brought Along by County Clubs in Revival.

LONDON, Eng., June 8.—(By Canadian Press).—England's vain attempt to wrest the cricket laurels from Australia in the test matches last winter has brought out considerable criticism from numerous sportsmen, many of whom express the opinion that the national game has not the hold on the British public that once was the case. The necessity of fostering the spirit of the game is put forward by representatives of practically all the country clubs and many have established 'nurseries' where youthful aspirants to first class honors are given every opportunity to attain proficiency in all branches of sport.

In an article published recently 'The Field,' England's leading sporting journal, adds its voice to the demand pointing out that opportunities for youthful cricketers to realize their ambition of one day playing for "the county" are decreasing as the years pass.

"How far have we drifted since the days of the all Eangland elevens may easily be discovered from a brief examination of the history of the game," says the writer of the article.

"With very few county matches the All England Eleven, the United All England Eleven and, later, the United South of England Eleven, were able to oppose various provincial twenty-twos, who all took their places in the field. These matches gave chances of distinction to innumerable local players who would otherwise never been heard of, and many men became famous first gained attention by a good bowling or batting performance against the greatest players of the day. With the continued increase of county matches these elevens gradually dropped out. But the M.C.C. sent strong teams to each of the Universities, who were also visited by still stronger Gentlemen of England teams, organized firstly by Mr. C. I. Thornton, secondly by Mr. A. J. Webbe. Furthermore, there were desperately keen matches between North and South and Gentlemen v Players, as well as encounters between Gentlemen and Players of the South, and the M.C.C. and the counties at Lords. Thus in ever so many ways there were chances for young players of the day. All these matches, except Gentlemen v Players at Lord's and the Oval, have died out entirely, and the match at Lord's is alone representative.

"To replace the lost matches we have nothing—absolutely nothing. Even the match at Lord's seems to be regarded as a reward for past excellence rather than for present ability. In fact, our cricket has now become subservient to the county championship. So much is this the case that unless a player is especially qualified for a first-class county he has practically no earthly chance of playing in first-class cricket at all."

The writer deplores the tendency to allow promising young players to abandon the game for one reason or another and points to the interest taken in advancement of Australian youths where "everything is made subservient to the test matches." Means are found whereby an opportunity is provided for a player to take part in first class cricket if only he is good enough no matter what his vocation.

"To suggest a remedy for England in the present state of the game is not easy," the article reads. "But surely it cannot be impossible to discover means by which promising young players, hitherto debarred from playing regularly in first-class cricket, may be able to play if they can spare the time. Surely also it would not be impossible to find some other method in club cricket than the closure rule which beyond a shadow of doubt, is losing us thousands of young cricketers every year. It is notorious that golf and lawn tennis are enticing large numbers of young cricketers away, not because they prefer these games to cricket, but because at cricket they so often fail to get an innings. It is all very well to say that fielding and looking on ought to be sufficient for his souls good, but the simple truth is that no matter how much a young man may like bowling or fielding his greatest pleasure in the game is to have a knock. A year or two ago a still young player who had recently been a great success as a bowler for his University and his county was, on account of business, obliged to give up first-class cricket. He then played for a good club and took many wickets. Suddenly he gave up the game and took up golf. On being reproached for his desertion he said, "I can only get away on Saturdays. My side contains several good batsmen who always make enough runs to declare, and in six matches following I did not get an innings. So I play golf, which treats everybody alike. The case of this 'Varsity Blue' is the case of multitudes of young cricketers. Yet although by the closure rule in club cricket we take away millions of individual innings every year, we, oddly enough, take immense trouble to teach youngsters how to bat. In these days boys begin to go through a course of coaching as soon as they can hold a bat; they are coached at their preparatory school until many of them have lost all originality they are coached even more assiduously when they go to a public school, but being a little older they often regain some of their originality, only too often to lose it again when they go to the University. As far as we have seen, boys are not properly coached in bowling but simply drift into a run which, with very few exceptions, is like the run of every other bowler of their pace. The mischief is that young professional bowlers of parts are not forthcoming in numbers worth speaking of, and it is a question whether the time has not come to set our house in order. The policy of drifting has by no means answered well; would it not be judicious to adopt a policy of action?"

REGENT

KOOLIST SPOT IN TOWN

He Had the Girl;
He Had the Ring;
But There Was No Minister on Their Honeymoon Express;
Then Another Woman Came On Their Train—
And They Had Their First Wreck—

SEE

EXCUSE ME

Successor to a
CHARLIE'S AUNT
Comedy,
Cradle Robbers
Short Subjects
Matinee Daily. Papular Prices

BRYAN HARRISS
Athletics
Right-Handed Pitcher

Born—Brownwood Tex., Dec. 11, 1897.

Major League Career—Purchased by Athletics from Houston club, Texas League, in 1919; reported price $7500. (Tallest hurler in the majors, standing 6 feet, 6 in., and one of the thinnest).

Outstanding Feats—Won 11 games and lost 16 in 1921 with one of games' weakest teams. Pitched in 47 tilts in 1922 and in 46 the following season. Fielded .976 in 1923.

WOOLLENS GAIN 2 MORE POINTS FROM QUAKERS

Two Well-Balanced Teams—Griffine's Goal-Keeping a Brilliant Feature.

QUAKERS UNLUCKY

Scott Scored From Penalty—Clark's Two Spectacular Goals Near End.

OH, That Odd Goal! For the third successive Saturday, the Quakers had to bow to the inevitable defeat to the Woollens. Both teams played excellent football and the losers were far more brilliant in midfield, but lacking the necessary training that the successful team had in reserve to grasp the opportunities. Clark's two goals were well merited against Scott's lightning penalty kick. 'Tis hard luck on a well-balanced Quaker eleven.

Features of the Play.

Woollens won the toss and compelled the Quakers to face the broiling sun. In the first few minutes, the whole forward line of the Quakers missed opportunities galore right in front of goal, while Griffine took no chances when he made very clever saves from the attacking forwards, who lacked the necessary sting to count. Then the Woollens came into the picture through their half back line that carried the sphere into Quakers' shooting proximity, but only obtained two corner kicks that were cleared by S. Maker.

Good Defence; Weak Shooting.

Scott transferred to the other end. Willshaw trapped quickly, crossed like a flash, Gardner and Smith dribbled too much, instead of shooting quick and fast, thereby letting the defence redeem themselves from sudden attacks. On one occasion, Williams beat the defence, then centered into the goal mouth, where three Quaker forwards had the situation all their own way, until Chambers' foot nullified a counter. On mid-field tussle, the Woollens gained the superiority through James and Co. swinging the ball from wing to wing. The close combination between Mitchell and Burgess resulting a severe test to Curtis who was compelled to first clear as the forwards closed in upon him. Logan cleared along the wing to his forwards. Blowers failing to offset the right wing's intentions that ultimately awarded the Quakers a penalty, when Jack Chambers fell and handled.

Scott Scored from Penalty.

There was no mistake in Scott's parting shot from the penalty spot, it hit the rigging far out of Griffine's reach. The reverse gave the Woollens a new life of activity in the goal area, where they were held outside shooting distance by the Quakers' half and full backs. Just before half time, Mitchell initiated a smart move that was frustrated by Logan in the bud.

Half Time—Quakers, 1; Woollens, 0.

Half Time.

After a long respite, a continuous bombardment by the Woollens opened up the second moiety agains the Quakers. At this point, it was gratifying to view the clean tackle of the oppressed to relieve the pressure and credit must be awarded in the right place to W. Logan, who held the Woollens' left wing by anticipation and intercepting tactics. Not only that, but he backed it up by well-placed and offensive tactics.

Griffine Brilliant.

His team-mates carried the sphere right inside the defence pair. Smith in particular breaking through on his own, tried to get inside the upright, but witnessed Griffine make a spectacular one-fisted clearance for a fruitless flag-kick. Play was interesting as the players stlled down to nice soccer. Although Fate again played the deterient factor upon the Porridge Boys, who tried hard to increase their score, but Griffine did not let them, in spite of the fact, that Luck was not in their camp, but came to their opponents' in he next fifteen minutes.

Two Goals in 15 Minutes.

Blowers time and again used his favorite left, but this time he sent Burgess along the wing. Logan tackled, Burgess back-headed, then moved along the wing. He drew Maker to him, then lifted into the goal, where Clark's waiting foot evened up the score. The Quakers' teresting as the players settled Griffine's charge, who punted, fisted and grasped all kinds of shots to his opponents' discouragement. With only six minutes to go, Clark on his own individuality beat the defence about ten yards out, and without hesitation sent a high shot into the net over Curtis' head. The remaining moments were full of thrills when the Quarkers' attack led the winners a merry dance around the goal. Gardner dribbled inside the defence to rattle the goal-keeper with a stinging drive; but, Oh! Griffine's outstretched arms, saved the two points just before full time.

Woollens, 2; Quakers, 1.

Goal scorers—Clark, 2; Scott, 1.

Quakers — Curtis, goal; Honour and S. Maker, backs; A. Maker, Scott and W. Logan, half backs; Willshaw, Smith, Gardner, Curtis and Williams, forwards.

Woollens—Griffine, goal; Cridland and Chambers, backs; Gaskill, Mann and Blowers, half backs; J. Mitchell, G. Clark, W. James, A. Mitchell and A. Burgess, forwards.

Referee—J. C. Russell.

A submarine boat is said to have been invented in 1570 and another is beileved to have been tried on the Thames at the beginnig of the 17th century.

FISH CULTURE VOTE $370,000

Government Adopting Biological Board's Advice in Restocking Lakes and Streams.

PASSED COMMONS.

OTTAWA, June 8 (By Canadian Press)—An estimate of $370,000 for fish culture was the cause of some debate in the House of Commons when estimates of the Department of Marine and Fisheries were under consideration Friday.

General A. K. Ross (Conservative-Kingston) gave numerous instances where fry and fingerlings had been released by the fisheries branch in small streams of Ontario, only to be destroyed by the larger fish, or to perish from lack of suitable food. He thought that the time had come for the department to take hold of the business of restocking these streams with fish in a sensible and practical manner. He suggested that the federal government should co-operate with provincial governments ,that certain lakes should be agreed upon as suitable for the propogation of desirable fish. That the destructive fish in these lakes should be removed, and that the food supply should be adequate before the restocking was carried on. He advised the Minister of Marine to follow the recommendations of the Biological Board and also to profit by the experience of practical fishermen in this work.

Follow Advice

Hon. F. J. A. Cardin, minister if Finance, the department was anxious to follow the advice of the Biological Board. The Board had been asked to appoint men to go into this business of restocking depleted waters. Resolutions adopted by the Board had been agreed to and were being acted on by the department.

The vote carried in addition to a number of other items in respect to the fisheries branch of the department, including $30,000 for the building of fishways and clearing waters, $95,000 to assist in the conservation and development of deep sea fisheries, $2,000 for the maintenance of the Fisheries Intelligence Bureau, and $10,000 to provide for investigators into practical and economic problems connected with fisheries.

LACROSSE NOTES.

Lacrosse practices this week will be at Central Park on Monday and Friday evenings, and at Riverside on Wednesday evening. All the players are requested to turn out as promptly as possible at 6 o'clock, especially on Wednesday evening, when it is intended to line up two teams for a full game.

Any youngsters who would like to learn the game are invited to report at any of these practices. There may be enough material in town for a junior team, and George Mein will give them any time he can spare.

"Pete" King, the former Havelock flash, is living here and is talked of as a prospect for the intermediate team. The Havelock-Norwood combination have been expecting him for their home field, and if he really purposes playing with the eastern team the local management will not likely prevent him, although according to the O.A.L.A. resident rule he might be ineligible for the Havelock-Norwood amalgams.

King, with Irvin Bailey, Wilfred Ranger, Doug. Miller, Ira Dundas, Jack O'Toole and three or four others, would provide the sweetest home field Peterboro has produced in years with fairly good subs for relief work. Thoughts of that group in action send George Mein and Johnnie Sutherland into ecstacies. Every time they think of the team that might be lined up here this summer, these two faithful boosters start talking to themselves as if the dog days had deeply bitten them.

Bert McLeod, McKinnon and Taylor would make the nucleus of a strong defense, with Lou and Jack LeBarr, Murdock, Johnny Ward and several others to fill in. And this is overlooking the White boys, who have been shaping up in great style.

McKinnon and McLeod are newcomers to local lacrosse. McKinnon has been takirg a lot of interest in the team and Bert McLeod has turned out a number of times.

A little substantial support from the old lacrosse fans and from those who would like to see the game reestablished here would be greatly appreciated before the season opens. The 1925 Petes look strong enough on paper to give their old rivals in the district a real argument this season. They have too long been a doormat for Havelock, Hastings and Campbellford, and Johnn Sutherland already has visions of winning the group.

Andy McGee, captain of the Toronto University team, now completing the most successful tour across the border in the records of the Varsity squad, will likely be with the H. and N. team, with Weir, Pete King's side-kick down in Wallaceburg, last season.

McGee, Weir and King are half a team in themselves, and Havelock has more than enough well-seasoned men to fill out the other places with several remaining as substitutes.

Alex. Kempt is handling the Norwood juniors. He took charge this spring and has attracted considerable support among the townspeople.

PAT RAFFERTY in "Oh, Yes," at the Grand to-night.

GIRLS' GAMES TO BE HARD FOUGHT

Old Rivals at Softball Meet at Central Park Tonight and Tomorrow.

CALLED FOR 6.30.

Fast games are promised the followers of the ladies' softball games for the first two days of this week. To-night, Otonabees and Thistles will battle and a hard contest should be put on for the pleasure of the Central Park habitues as these are two of the fastest teams in the league.

For those who miss to-night's game an equally good encounter will be staged on Tuesday evening when the old rivals, Canadian Generals and Canadian Woollens will meet. Any game between these two fast teams is a fight from the first to the last play and the fans would be well advised to be on hand when "His Umps" yells play ball.

Both these games will be played on the Central Park at 6.30 p.m., giving time for players and fans to enjoy their favorite indoor sport (eating) before the game starts.

DRAW IS MADE FOR STRATTON TROPHY

Play in First Round Must Be Finished By June 15—Mixed Foursome.

The draw for the first round of the Stratton Trophy, medal play, has been made as follows. All games must be played by June 15:

First draw for the Stratton trophy to be played by June 15th. This tournament is medal play and stymies must be played. Loser will please cvross his name off the list.

J. Wells Fraser, D. Widdess; Gordon Logan, E. S. Martin; D. J. Lawrie, Geo. Green; C. S. Brown, V. J. McElderry; J. F. H. Wallace, C. G. Graham; P. S. Bond, F. L. Dela Fosse; W. C. Ackerman, W. F. Huycke; J. R. Marshall, W. R. Widdess; J. W. McDermid, Dr. Holloway; A. J. Reyonlds, C. H. Ackerman; Dr. J. C. Green, W. G. Morrow; H. Bradburn, F. Bradburn; B. B. Gillespie, D. Walker; A. Donnelly, J. F. Strickland; S. T. Medd, M. E. Shaver; A. E. Stewart, R. Abbott; Paul Trebilcock, F. C. Webber; O. A. DeGraw, R. Grant; Judge Huycke, Dr. Buchanan; H. Erwin, E. J. Vanston; R. R. M. Waddell, G. S. Matthews; D. McLaren, Dr. Ray Scott; W. J. Thompson, Dr. Cameron; H. W. Cressman, E. W. Borbridge; F. L. Roy, W. H. Bradburn; B. D. Hall, C. G. Pennefather; Ken Graham, Walton Stevenson; A. L. Killaly, R. D. Mulholland; J. D. Pennyfather, Fred Green; A. H. Stratton, Wm. Sangster, Sr.; G. A. MacDonlad, Dr. Ed. Wood; J. W. Reid, R. G. Cormack; W. R. Thompson, W. B. Cormack; A. L. Dickenson, A. Munro; Robt. Dobbie, C. H. Thompson; R. Davis, A. MacDonald; Gerald Wood, Adrian MacDonald; F. Hills, L. Potvin; L. Stevens, R. E. Conway; C. V. Elliott, G. Monkman; H. A. Morrow, R. S. MacDonald; Jack Stratton, L. W. Scott; F. D. Kerr, John Crane; Jas. Hamilton, Dr. Yelland; H. W. Morphet, S. C. Warne; W. Metheral, J. H. Verner; G. N. Gordon, K. Lech; H. E. Wolffe, D. Desbecker; E. V. Eldridge; W. R. L. Blackwell; Pat. Hall, Des. Marshall; R. H. Turner, C. E. Jamieson; R. Denne, J. J. Turner Wm. Sangster, Jr., J. C. Jennings; Dr. Mann, H. Meyers; John Thompson, H. Coulthard; A. W. Cressman, G. H. Thompson; Doug. Hall, L. S. Killaly; A. Mowat, Jos Wearing. E. G. Patterson, bye.

On Saturday, Jun 13, a two ball mixed foursome competition will be held. The draw for this event will be announced shortly.

One thing is certain: Alex. will not only give the youngsters a thorough training in the game, but he will also insist upon sound sportsmanship.

FALCONS HAVE LOST A VALUABLE PLAYER

Homer Lundy, For Six Years Manager of the Team, Leaving the City.

The Fire Hall Falcons A. C. lose another valuable member from its roster, in the person of Manager Homer Lundy who leaves the city in the near future.

Lundy has been with the Falcons for 9 years, joining them in 1916. He played ball with them in 1916-17-18 and then became captain and in 1919 succeeded to the manager's position which he still held till the time of his departure.

Lundy's going will be a hard shock to the team because they re-recently lost their captain, Melville McNeely, and with Manager Lundy leaving it leaves two holes in the Falcons' roster that will be hard to fill up.

z

ONE-SIDED GAME.

English Line Team Had An Easy Victory Over Seymour West.

The English Line Baseball team turned in a flock of ihts, and gave Daniel pitching for them, good support in last night's game with Seymour West, and had no difficulty in winning 22-5.

Seymour West—Armour, West, Atkinson, p; Aromur, c; Free, 1b; Atkinson, p; Armour, c; Free, 1b; derson, ss; McArthur, rf; Reynolds, lf; Macoun cf.

English Line—Daniel, p; Craighead, c; Maybee, 1b; E. Gadden, 2b; Anderson, 3b; K. Gadden, ss; Diamond, rf; Grills lf; Little, cf; subs, Haig and Peake.

By innings:

English Line .. .. ..3 1 7 11 0—22
Seymour West ... ..0 0 3 1 1— 5

Umpires—Fox and Bush.

THEATRES

AT THE GRAND.

HOLLYWOOD'S THRILLS ARE TAME IN COMPARISON.

Out of the living hell of two-and-a-half years in Darkest Africa come H. A. and Sidney Snow bearing a wonderful record of life on the Dark Continent that is already established as a classic of the screen. "Hunting Big Game in Africa with Gun and Camera," is its name—this attraction will be presented at the Grand next Friday and Saturday, following twelve crowded weeks at the Lyric Theatre, New York, and long runs in other cities. Spectators will then realize the drama, thrill, romance and comedy of real achievement that dwarfs play-emotions and makes even actors and actresses of the theatric boards seem hollow and unreal.

"THE DUMBELLS" COMING TO-NIGHT

The world-famous "Dumbells Company," under the personal direction of Captain Mert. Plunkett, will offer their latest and most successful revue, "Oh, Yes" at the Grand Opera House, for an engagement of two nights only, starting to-night.

Among the oustanding features of this new revue are Al. Plunkett's songs, "Do Shrimps Make Good Mothers?" "Cross-Words," and a new "fly" song. Ross Hamilton sings "Lips I have Kissed," and "I Love Them All"; "Red" Newman has two great songs, "Let's Keep the Money in the Country," and "How Does Milk Get Into Cocoanuts" Another great comedy hit is Pat Rafferty's "Lips That Touch Kippers Shall Never Touch Mine." Stan. Bennett has a couple of delightful songs, one of them being "Colonel Lipstick of the Coldstream Guards." "Jock" Holland leads the beautuy chorus in "Where Are the Girls of the Old Brigade"

There are two great comedies, one called "Red Justice" and the other "A Home from Home." In these humorous travesties "Red" Newman, Pat Rafferty, Morley Plunkett, Stan. Bennett and "Jock" Holland are afforded ample scope for their individual characterizations, which are so well known and liked by the 'Dumbells" patrons.

Captain Plunkett and his "Dumbells Orchestra" provide a half hour of harmony and syncopation, including in their repertoire a bit of everything from jazz to classical selections.

"Oh, Yes!" is a splendid successor to "Ace High," which broke all Canadian records in its twenty-six weeks on the road. The company remains exactly the same, but the revue is entirely new from start to finish—not a line, song or setting of 'Oh, Yes!" ever having been used before.

AT THE CAPITOL

SILENT DRAMA STAR HAS SINGING VOICE.

Norma Talmadge Demonstrates Vocal Charms During Filming of "The Lady."

Norma Talmadge has turned cabaret artist in her latest photoplay "The Lady," to be shown at the Capital Theatre to-day.

And as premiere chanteuse of an Apach restaurant in Paris, the star sings the latest American songs.

Frank Borzage, directing Norma in "The Lady," learned for the first time during the making of the photoplay that Norma has an exquisite voice, which, although not strong, is delightfully sweet and ideally suited to singing.

Norma sings to a strange collection of humanity. Chinese, Japanese, Tonkinoise, Anamite, Algerian, Moroccan Tunisian, Italian, French, Spanish, Maltese, dark-eyed beauties from the South Seas—all are included in the underworld denizens who were gathered together for the cafe scenes.

Norma's new photoplay is a story of a wife who lost both husband and baby through one of life's strange twists of circumstance. The picture is a First National attraction produced by Joseph M. Schenck. The special supporting cast includes Wallace MacDonald, Norma's leading man; Alf Goulding, Brandon Hurst, Emily Fitzroy, George Hackathorne, Walter Long, Marc MacDermott, Dorris Lloyd, John Fox, Jr., Paulette Duval, Edwin Hubbell, Loro Bara, John Herman, Margaret Seddon, Miles McCarthay and Charles O'Malley.

All of Norma's beautiful gowns were prepared by Clare West.

AT THE ROYAL

"COUNTRY STORE NITE" TONIGHT AT THE ROYAL.

Worth while prize and lots of them will be given away at the Royal tonight. It's "Country Store Nite" again.

BRILLIANT COMEDY OF MARRIAGE, "WORLDLY GOODS" AT ROYAL.

Love sure is a wonderful thing, but try to live on it!

If you ever laughed at a married life farce in your life, you're going to laugh at Agnes Ayres' latest production for Paramount, "Worldly Goods," now showing at the Royal Theatre, for it's a genuine comedy in every sense of the word, with just enough drama and loads of heart-appeal.

Sophie Kerr wrote the story from which the picture was adapted by A. P. Younger. It first ran serially in the Ladies' Home Journal and was later published in novel form. To say that the book was successful is putting it mildly, and to say that the picture is the book brought to life just about describes the screen version of the story to a "T."

Pat O'Malley plays opposite the star, and Victor Varconi and Edythe Chapman are others prominent in support. O'Malley's role in the picture is that of an automobile salesman whose ideas are just about as high as the price of his cars. He wins over Eleanor Lawson (Miss Ayres) with his "line," and married life looks like one sweet song to them until the bills start rolling in and the collectors begin arriving in groups, and they just won't take a smile and soft words for payment.

Such is newly-married life! But all's well that ends well!

Four "Follies" Beauties In "Worldly Goods" Cast.

"If Flo Ziegfeld considered them good enough for his "Follies" they ought to be good enough for any modiste scene."

Thus spoke Paul Bern, director of the Paramount picture "Worldly Goods."

The modiste shop scene, one of the many high lights of the picture, necessitated the use of a score of beautiful models. A list of more than a hundred applicants was considered. Four of the girls selected were formerly of the Ziegfeld "Follies."

Jocelyn Leigh, Charlotte Morgan, Jean Laverty and Gwendolyn Lee comprised the quartet and their beauty, grace, charm and wondrous gowns were material aids in making the fashion show one of the most beautiful ever shown on the screen.

"Worldly Goods," adapted from the Ladies' Home Journal serial and novel by Sophie Kerr, stars Agnes Ayres. There's a big cast playing in support. The picture opens today at the Royal.

AT THE REGENT

"EXCUSE ME" TURNS OUT TO BE RIOT OF LAUGHTER.

Rupert Hughes' Farce One of the Season's Funniest Productions.

Somebody once said that laughing makes you fat, but that very heart convulsions are thinning. Considering this premise, all thin people had better stay away from 'Excuse Me,' which comes to the Regent to-day, Tuesday and Wednesday, for this picture is just about the most girth reducing entertainment of the year.

Maybe the familiarity of the audience for experiences on a Pullman car made the misfortunes of the characters seem especially funny, but certain it is that the locale of the story—a train speeding across the continent—seemed very lucrative for developing comedy, and it must be said that neither Mr. Hughes nor Director Alf Goulding have overlooked any opportunities for collecting laughs.

"Excuse Me" is swift, joyous farce, and it is deftly acted by an excellent cast. Norma Shearer played Marjorie Newton, a society girl who is persuaded by her fiance, Harry Mallory (Conrad Nagel), to take a chance of finding a minister on the train, so that she can accompany him as his wife to his new Navy post in the Philippines.

Bert Roach appears as a bibulous travelling salesman, and his acting is excruciatingly funny. Walter Hiers was never before as amusing as he is in the role of the long-suffering and over-curious porter. Others in the cast include William V. Mong, John Boles, Edith Yorke and Eugene Cameron. John Boyle was photographer.

GRAND TONIGHT

The Dumbells in Capt. Plunkett's NEW Springtime Revue

Oh, Yes!

WITH
AL. PLUNKETT
ROSS HAMILTON
REG NEWMAN

Prices ... 50c to $1.00
Seats on sale at theatre

Hold Your Horses
The Elephants
Are Coming
"HUNTING BIG GAME IN AFRICA"
GRAND OPERA HOUSE
Friday and Saturday

WOMAN HANGS HERSELF.

Oshawa Tragedy Recalls Previous One Very Similar .. —Victim Was 48.

OSHAWA, June 8. (Canadian Press.) — Mising his wife for a period of time, Charles Pilkey later discovered her body hanging from a beam in the attic on Saturday evenday. The late Mrs. Pilkey was 48 years of age. She had been in ill-health. Besides her husband she leaves a son 18 years of age.

This is the second suicide in this house in less than a year, another woman hanging herself from a beam not two feet from where the body of Mrs. Pilkey was found.

SPORT NOTES.

Murray street and Raybestos ball teams clash in a game at Exhibition Park which will be played on Tuesday at 6 p.m.

Both teams will present a strong line-up and a battle worth seeing should ensue.

FOLKS — If you have a funny bone — come and see what this gay comedy does to it.

AGNES AYRES in "WORLDLY GOODS"

"COUNTRY STORE NITE" TONIGHT

A brilliant picture of marriage as true to life as your next door neighbor. Bubbling with fun and wholesomeness.

LLOYD HAMILTON'S newest laugh fest "KING COTTON"

ROYAL

NOW! RIGHT NOW!

Robert Fair
CO. LTD.

Summer Dresses

The continued hot spell has emphasized daily the pressing need of the lightest summer garments.

Our buyer, Mrs. Hurley, has just returned from a trip to the makers' show rooms in the big centres, where she was successful in picking up a number of very beautiful Summer Dresses, in the season's very latest styles.

The Dresses are made of extremely handsome materials—

Printed Crepes
Fancy Voiles
Broadcloth
and
Beachcloth

The designs are attractive and distinctive. They appeal strongly to the woman of taste, and are priced most moderately at from—

$3.50
TO
$20.00

see ing
saw
up down
and
george street

See-sawing up and down George street, I met G. N. Gordon, returned from Ottawa for the week-end. He professed himself unable to fathom the action of the City Council in stopping Sunday bathing. If this astute lawyer and parliamentarian cannot understand the motive there would seem little chance for the man in the street to make sense out of it.....Saw Rev. Dr. C. W. Rose, popular pastor of Murray street church, who expressed his appreciation of the daily telegraph articles by Rev. R. E. Knowles now appearing in The Examiner..... Saw ex-Alderman Robert Morrison, who looks as hearty now as when he sat with the city solons in the Council chamber, and he says, referring to Sunday bathing, he is glad not to be taking a leading part in the controversy.... Saw Harry Gainey, another ex-Alderman, who gave the Council its first report on Suburban Area Commission doings last week.....Saw Sam Butcher from Otonabee, who reports the hot wind is destroying his parsnips and remarked on the aptness of the old proverb: "It's an ill wind."....

News travels slowly. One of the first tourists when told King Edward, Sir John A. MacDonald and Hon. Peter Robinson had travelled these roads, said he didn't even know they were coming to Ontario this summer....

A boy in the west end was knocked down by a car while playing on the street, because he was not permitted to play on the lawn. The loving parents of the lawn nearly had the chance to go on and bring it up without interference.

There is a suggestion that the by-laws of the city be codified and the ancient and more modern but useless ones weeded out. Anyone knowing of a by-law he would like to have preserved is asked to notify the committee at once.

A suit involving $6.30 has already cost a northern township $250. We should instruct our next legislature to spent a day or two at a cost of several thousand dollars to introduce, discuss, and lay on the table a law to prevent losses like that .....

J. R. H.

ADVERTISE IN THE EXAMINER.

LOCALS

DR. T. P. McCULLOUGH,

Eye, Ear, Nose and Throat Specialist, 166 Brock St. Phone 36W. dtf

GAME TO-NIGHT

The Keene and Cognawaga teams will play at the Exhibition Park to-night, at six o'clock.

DO YOU NEED AN ACCOUNTANT?

If you want your books audited or adjusted; if not satisfied with your book-keeping system; if you want your income tax return prepared for this or other years, or want some dispute adjusted, H. K. Middleton. 'Phone 1353, office 302 Charlotte St. dtf

TEA AND SALE.

The Ladies' Auxiliary of the Young Men's Christion Association will hold a tea and sale of home-made cooking at the home of Mrs. Mason, 740 Water Street, on Thursday, June 11, from 3-6. Admission 25c. 3d-6.8,10-974

CARD OF THANKS.

The Board of Management of the Well Babies' Clinic, wish to than very heartily the members of the Female Voice Choir, for a generous cheque toward their work.

TEMPLE BAND'S VISIT TO LAKEFIELD.

In connection with the above, the "Self Denial" envelopes given out Saturday will be collected during the open air concert. Please be good enough to bring them with you to the concert Wednesday. 2d-137-918

CARD OF THANKS.

Mr. and Mrs. Tom Hatley and family wish to express their most sincere gratitude to the many friends and relatives for the many kindnesses shown them during their recent sad bereavement.

CARD OF THANKS.

The author and producer of "The Right Word," the one-act comedy given on Friday evening at the Made-in-Peterboro Fair, express thanks to the Peterboro Floral Company for ferns and palms kindly loaned for the stage setting, and to Mr. H. G. Rumary, who provided the furniture.

NOTICE.

The King George Home and School Association will hold an open meeting Tuesday evening, June 9, at 8 o'clock in the Kindergarten room. Sale of candy and good programme. Silver collection in aid of the picnic fund. Everybody welcome. 1d-136-983.

NOTICE.

Owing to the unprecedented rush for Ice, it has been impossible to make delivery as promptly as the management would wish; but with the addition of two extra deliveries, making a total of five, we hope to eliminate any inconvenience that may have been caused to customers and give regular service in the course of a day or two at an appointed time daily. — Sanitary Ice Supply. 'Phone 147. 1d-134-992

RADIO SERVICE ON WINNIPEG TRAINS.

The Canadian National Railways have now extended their radio service to their Toronto-Winnipeg service. Patrons of "The National" which leaves Toronto daily at 8.45 p.m. will have the advantage of this entertaining service. Business men need not lose touch with the markets; latest news of international interest is regularly announced and the best musical programme broadcasted in Canada and the United States may be listened to. 8-11-13.

SOCCER NOTES

A team chosen from the employees of the C.G.E. will play in Cobourg Saturday, June 22 against a team of the employees of Toronto C.G.E. for the trophy donated by White Bros.

The Peterboro C.G.E. team will be selected from the following:

Griffin, Chambers, F. Wade, H. Mann, J. Wade, Dawson, Curtis, Hutton, Richmond, James Williams, Laidler and Westlake.

On Tuesday evening, June 9, at King Edward Park an exhibition game will be played against a picked team from the Juniors. Kick off 6.30 p.m. Referee—Mr. Rickard.

The Junior team will be as follows: Frick, Frost, Montgomery, J. Ward, C. Hodgson, Westlake, Mitchell, Buchan, Smith, J. Hodgson, and T. Foster.

W. M. S. PRAYER SERVICE.

At the close of the evening service the W.M.S. of Knox and St. Andrew's held a prayer service in Knox church to usher in the new day of union with intercession and thanksgiving.

Mrs. M. C. MacKinnon was in the chair and opened the meeting with the hymn "Breathe on me, Breath of God."

Mrs. Kerr led in prayer for personal reconstruction, followed by a prayer of thanksgiving by Miss M. Dickson, for the new spirit of fellowship and unity amongst Christians, and for all who had labored in the cause of union.

Intercession followed for an outpouring of God's spirit on the inaugural meetings in Toronto, led by Mrs. A. Mackenzie; for a quickening of the spritual life of our country, led by Mrs. W. W. Yale; for guidance of our Christian leaders and for new laborers in the harvest, led by Mrs. J. John; for the upbuilding of the United Church as a witness to the saving power of Christ, led by Mrs. M. C. MacKinnon.

The meeting then closed with the Lord's Prayer.

Canada possesses nearly half the water power of the world.

"The Store of June Wedding Gifts"

Our stock has never been more complete than it is now for you to select your gifts. A beautiful display of silverware and china. Some new designs in Old Dutch Silver Vases and Candle Sticks, Bread Trays at prices from $3.00 up in bright silver and French grey finish. Also—
Tea Sets
Knives and Forks
Casseroles
Pie Plates
Cake Plates
Entre Dishes
Sugar and Cream Sets
Bake Dishes,
Etc., etc.

WARNE BROS.
349 George St.
DIAMOND HALL
'Phone 880

OBITUARY.

ELIZABETH HATLEY

The funeral of the late Elizabeth ("Lila") Hatley was attendedby many friends among whom were the girls of the Bible Class of which she was a member. The choral funeral service was conducted by Rev. J. D. Paterson who in beautiful words expressed the sympathy of all present saying that to know her was to love her and those who are now bereft of her friendship will want to strive more sincerely to be worthy of that friendship, knowing that she is still near them. "To-day we lay her earthly remains away—but it is not Lila, she is now in the nearer presence of her Lord," for which reward it would seem that in a strange way she has been preparing for just over one year, having been made a member of Christ by Holy Baptism and a member of the church, only a few weeks ago, by the laying on of hands. She has now passed from things temporal to things eternal and she leaves the church to-day for the last time where she has so devoutly been in her place always. In closing Rev. Mr. Paterson said that Lila left all a fine example to live up to and closed with the words—"Father, in Thy gracious keeping leave we now Thy servant sleeping."

The church was beautifully decorated with floral tributes from her many friends. Upon leaving the church the "Dead March in Saul" was played by Miss M. Flowers, who presided at the organ.

RICHARD SHEEHY.

One of the largest funerals in the history of St. Peter's Cathedral was that held yesterday afternoon, when the final services were held for the late Richard Sheehy, previous to his interment in St. Peter's cemetery. The lafge church was filled almost to capacity, members of the Knights of Columbus, numbering nearly one hundred and fifty, attended in a body, and the cortege following the casket to the cemetery held nearly one hundred motor cars.

The funeral services were conducted by His Lordship Bishop O'Brien, attended by Rev. J. J. O'Brien, of the Sacred Heart church, Rev. Michael O'Brien, of Huntsville, Rev. Peter McGuire, Rev. J. McAuley of Ennismore Rev. P. Costello Rev. J. Moloney and Rev. K. Corkery of Cobourg.

Pall-bearers were Messrs. Frank O'Connor of Toronto Wm. Merrell John Crane Frank Fairen, James Lynch, V. Eastwood, Senior, John Carroll and Dr. F. P. McNulty.

His Lordship commented on the awful suddenness of death, coming "like a thief in the night," and taking so many of the citizens of Peterborough within recent weeks.

"We should serve God faithfully in life so that we may have a happy death. Faith is the touchstone which should animate our lives. Of Richard Sheehy, his honesty, manliness and straightforward business methods were a credit to himself and will be a joy to those he has left behind."

"What a tragedy it is for him who makes a success in life and forgets things eternal. It will be a consolation and happiness to the wife and family of Richard Sheehy that while he was busy with material affairs, in making a success of his business, he was also concerned with spiritual matters, and never forgot those things which have their end in a future life."

COL. GEORGE TAYLOR DENNISON, TORONTO.

TORONTO, June 8.—(Canadian Press.) — Following a period of failing health, extending over the past twelve months, terminating in an illness which commenced two weeks ago, Col. George Taylor Denison, one of Toronto's grand old men, passed peacefully away at Heydon Villa, on Saturday evening, in his 86th year. Deceased had a very serious breakdown some two years ago from which he recovered and enjoyed fairly good health until within the last year when it was noticeable he suffered from physical weakness necessitating his avoiding exertion of all kinds.

Around The City.

On Wednesday, at 5.15 p.m., in the Chamber of Commerce, a meeting will be held of all interested in the closing of the American Consular Agency which has for the past twenty-five years been located in this city.

COMET BUS OUT IN NEW PAINT

J. J. Turner and Sons Turn Out Splendid Job—Schedule Opens.

CHEMONG RUN.

Messrs. J. J. Turner & Sons paint shop is responsible for the newly-painted and resplendent Comet bus which appeared on the streets this morning, and at least one prominent citizen that we know of risked life and limb to pause in the middle of the thoroughfare and gape at the bright yellow vehicle with mahogany trimmings that is evidently making an effort to live up to its flashing name. Advertisements on its gay sides front and back, include those of "The Examiner," properly styled as "the brightest paper in the district," the A. and T. Young Central Bakery, Stock's Bread, Frank Dawson's tasty ad with an energetic biddy on a nest of pure white eggs, G. J. Jopling's meats, Pringle's fruits, marked by a luscious orange, Maher and Wesley and the Canadian Packing Company's red roses.

Mr. Gordon Mein, the owner and driver, makes his first Westclox trip tonight at five o'clock, with a Chemong schedule at 6 a.m., 7 a.m., 5.40 p.m., 8.30 p.m. The 2.30 afternoon trip will commence Wednesday of this week or next Monday, and will be announced later. advt.

CLUB HONORS W. H. DUNSFORD

Former Manager Bank of Commerce is Recipient of Presentation.

14 YEARS HERE.

A very pleasant informal gathering of members of the Peterboro Club took place on Saturday evening to meet W. H. Dunsford former manager of the Canadian Bank of Commerce here, and now resident in Toronto.

The chairman, W. R. Morris, referred briefly to Mr Dunsford's 14 years in Peterboro, which included the war years 1914-18, and to the active part Mr. Dunsford took in all patriotic work at that time; also to the fact that two of Mr. Dunsford's sons took their part overseas and, fortunately both returned, are now married and following their father's chosen profesion of banking.

E. H. D. Hall, as senior member of the club, then in a few well chosen words, presented Mr. Dunsford with a handsome gold watch on behalf of his friends and fellow-members.

Brief addresses were made by R. B. Rogers and E. G. Patterson, referring to many years of pleasant association with Mr. Dunsford, and regrets at his departure.

Mr. Dunsford, who was completely taken by surprise, replied feelingly, thanking the members, and regretting that his duties had called him away from Peterboro where he had hoped to retire when his services were no longer required by the bank.

H. W. Morphet contributed several songs which were heartily enjoyed, to which John Crane's accompaniment, and with music, story and cards an evening was enjoyed that will remain long in the memory of all present.

PRIZE WINNERS.

List of Winning Numbers at Last Night of the Big Fair.

The winning numbers for the last night of the Fair on the door tickets are as follows:

13,196—Drawing the silk umbrella.

16741—Drawing the fireplace basket, donated by the Peterboro Lock Co.

17826—Drawing the set of tire chains.

12115 —Drawing the canoe paddle.

On the Raffle Tickets winning numbers are:

99—Drawing the alcohol stove, donated by the Peterboro Hardware Co.

398—Drawing the fabric tire, donated by Duffus Motor Sales.

110—Drawing the fancy flower pot, donated by J. C. Turnbull Co.

390—Drawing the 24 lb. bag of flour, donated by the Quaker Oats Co.

On the special raffle tickets:

1347—Drew the gray squirrel choker, donated by W. Lech & Son.

212—Drew the motor rug, donated by Mrs. George McDonald.

2—Drew the small wagon, donated by the Sanitary Ice Co.

1d—134—998

HAND PRINT STUDENTS.

Effort Being Made to Trace Slayer of Professor Turner.

BATON ROUGE, La., June 8 (United Press).—The hand prints of every student at Louisiana University will be taken today in an effort to solve the murder of Professor Oscar B. Turner, whose mutilated body was found yesterday in the Agronomy Building of the University.

On the handle of a small axe found near the body was an imprint in blood of the palm of a hand and this forms the chief clue.

Because Professor Turner was searching for a list of examination questions that had been stolen from his desk, when he was slain, the police believe that a student may have committed the crime.

FINANCIAL NEWS.

Toronto Market Languid With Few Gains Recorded

TORONTO, June 8 (Canadian Press).—Dominion Canners and Brazilian practically monopolized the market on the Toronto exchange this morning, Canners being run special 3 points to 113, from which it eased off to 111 1-2 at noon for a net gain of 1 1-2 points, and Brazilian advancing 3-4 to 54 1-2. Outside these issues trading was desultory but a firm tone was maintained. Provincial paper sold up 3 1-4 points at 111 1-4, and British Columbia Fishing improved half a point at 39 1-2. Dealings in Canners common approached the thousand share mark.

Preferred was also active, but closed unchanged.

Speculators Unload Pets On Wall Street To-day

NEW YORK, June 8 Canadian Press).—Professional selling was resumed later in the morning in Wall Street following the marking up of call money renewal rate to 4 per cent. Finding that buying support was lacking for standard shares, speculators quickly threw overboard most of their pet specialties, causing a number of sharp recessions. Weakness was most pronounced in the public utility group depite the buoyancy of Electric power issues. General Electric was hammered down 3 1-2 points and Western Union and International Telephone 2 points each before noon. American Can, Gulf States Steel, International Paper, Radio, Cast Iron Pipe and Maxwell B certificates lost 2 to 3 points. Oil shares, however, continued to offer stiff resistance to selling pressure, with Pan American, Marland, Phillips and Houston joining the upward procession.

Hattie Preferred Active With 250,000 Shares Moved

TORONTO, June 8. (Canadian Press).—More than 250,000 shares of Hattie Preferred changed hands on the Standard Exchange this morning a big turnover indicating success in the effort to get new money into the concern or success in development at the mine.

Buyers on 30-day terms ran the price up to 9 cents.

Con West Dome Lake was active but steady, but Teck Hughes improved two points at 136. Vipond also was firm, gaining a point at 104. Ophir was in demand, selling an eighth higher.

The turnover was heavy for the summer session.

Cooler Weather Set Back Wheat Prices At Chicago

CHICAGO, June 8.— (Canadian Press.)—Cooler weather and rains led to an early setback in wheat prices to-day.

On the down turns, however, active buying developed and rallies ensued. Buying was largely based on assertions that irreparable crop damage had already been wrought. Opening quotations, 1 to 2 3-4c. lower. July 167 to 168 and Sept. 163 3-4 to 164 1-2 were followed by some additional decline and then by a reaction of about 1 1-4c. from the early bottom figures.

Rains brought about lower prices for corn and oats as well as for wheat. After opening at 3-4 to 1 7-8c. off, Sept. 115 to 115 3-4, the corn market sagged a little more and then recovered to a moderate extent.

Oats started 1-2 to 1 3-8c. down. Sept. 53 to 53 3-4. Slight rallies ensued.

Y.W.C.A. WEEK'S ACTIVITIES

All girls who are interested in a Y.W.C.A. Outdoor Club are asked to meet at the "Y" on Tuesday evening at 7.30. A croquet tournament and Badminton games have been arranged for the evening program and each girl is asked to bring 10c. Plans for each Tuesday evening through the summer season will be arranged and will include boating, tennis, swimming hikes and picnics and outdoor sports. Come Tuesday and enjoy a good time and help plan more good times.

The Y.W.C.A. will not have a camp this summer but the Association has particulars about several other real good camps which are quite near. The Provincial "Y" Camp is at Camperdown on Georgian Bay and already several girls are planning to spend their holidays there. All who would like to go to camp are asked to enquire at the office.

The swimming pool has proved a very popular and cool place to spend these hot days. Come and enjoy a cool swim.

Classes for the week are: Business girls beginners Monday and Friday 6.30 and 7p.m. Wed. 5.30; Intermediate class Monday and Friday 7.30! Advanced class Monday and Friday 8 p.m.; Life Saving Wednesday 7 and 8 p.m.; Ladies' Beginners, Tuesday and Thursday 10 a.m.; Ladies advanced Tuesday 10.30; Ladies' Life Saving Friday 10 a.m.; School girls Tuesday and Friday 5.30; Life Saving Friday 4.30; Juniors Tuesday 4.30 Saturday 10.30 and 11 a.m.; Babies Tuesday 4 and Saturday 9.30 and 10 a.m.; Boys Tuesday 4.30.

Swimmers may use the pool except during lesson periods: Juniors 15c and Seniors 25c single swims or Juniors 10 swims $1.00, Seniors 10 swims $1.50; season swimming tickets $2.50.

Elocution lessons, Thursday 3.30.

English and arithmetic class, Friday 7.35.

1d-134-993

WEEK-DAY ACTIVITIES IN THE CHURCHES.

ST. JOHN'S CHURCH.

Monday—E. B. of W.A., 8 p.m.

Tuesday—W. A. annual picnic, on church grounds, 4.30 p.m.; Choir boys' cricket with Lakefield school at Oval at 4 p.m.

Thursday—Choir 7.30 and 8 p.m.; A.Y.P.A. district meeting, Lakefield, 8 p.m.

Friday—C.W.A. 3.30 p.m.

Saturday— Choir boys' cricket with Lakefield school at Lakefield. Cars wanted. Tel. Mr. Mann.

KNOX CHURCH.

Monday, 8 p.m.: Board of Managers.

Thursday, 3 p.m.: Ladies' Aid.

Friday, 7 p.m.: Session meeting. 7.30 p.m.: Preparatory service, followed by congregational meeting.

Sunday next: Communion service Evening Bach recital. Famous double concerto for two solo violins and orchestra. Miss Palmer and Mrs. Clark of Toronto, violinists. Mr. Peaker at the organ.

WOMAN SHOT.

Revolver Near Body—Accidental Shooting is Claimed at Exeter.

EXETER, Ont., June 8 (Canadian Press).—Mrs. Leslie Rutherford, wife of the accountant of the local branch of the Canadian Bank of Commerce, was found dead on the floor of her home on Saturday with a bullet wound in the chest. A revolver was near the body and it is said the weapon had been accidentally discharged. Deceased was in her 35th year and was formerly Miss Letitia Elealeh Broadfoot of Guelph.

HOLY RELIC ON EXHIBIT

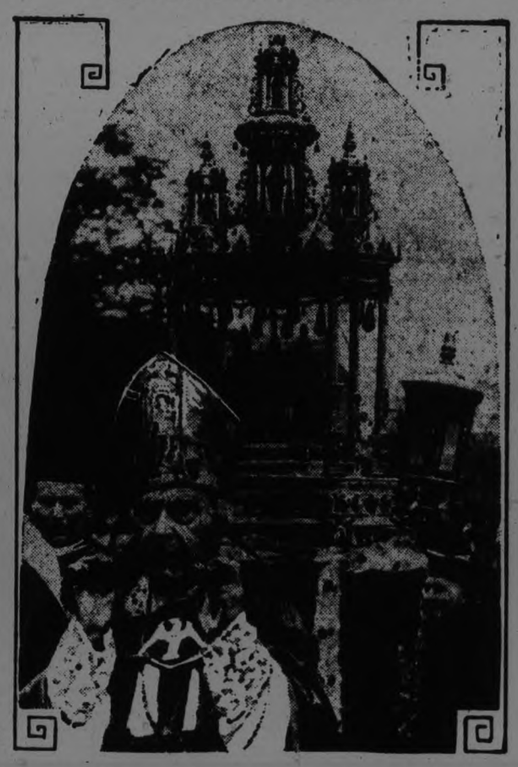

The Bishop of Bruges himself bears the sacred coffer, believed to contain a cloth stained with the blood of Christ, in the old Belgian town's annual procession of the Sant Sang.

HOT WEATHER DID NOT KEEP PEOPLE AWAY

It was very easy seen at the Brass Store, 345 George Street, Friday and Saturday, that the heat certainly did not keep the people from buying the great Hudson Bay Co., Ltd.'s stocks which Brass bought by auction. From early Friday morning until late Saturday night crowds kept coming to share in the wonderful values that this sale is offering.

Mr. Caldwell, who has just finished selling the Art Silk Co.'s stock, which so many people have shared in the wonderful values, has been retained to conduct this sale.

A word to the wise is sufficient, so come early Tuesday for Greater Bargains.—Adv. 1d-134-985

DROWNED YESTERDAY.

Toronto Man Supposed Victim of Sunstroke—Companion Rescued.

TORONTO, June 8. (Canadian Press).—Joseph Henry Eeles, aged 25, of Toronto, was drowned in Lake Couchiching yesterday and his companion, Walter Hammond, was rescued in an exhausted condition when the canoe in which they were out, capsized suddenly. It is thought that Eeles, a travelling salesman, was a victim of sunstroke while in the canoe.

NEW PARK FLOWERS.

Hardier Plants Take Places of Beautiful But Delicate Tulips.

D. Hayward, park gardener, is supplanting the tulips with plants which are longer lived and hardier, calculated to withstand our torrid summer climate.

In the long beds, bordering the path, there will be two rows of canna flanked by geraniums and silver leaf.

In the large central area there there will be castor beans and bronze cannas as well as foliage.

In the smaller beds marking the diverging paths alternating beds of St. Helena and foliage will be planted

The plants, which are from the Peterboro Floral Co., were cared for by Mr. Hayward in the winter months.

Temperance Beverages

EASY TO MAKE
15c and 25c Bottles
Bond's Drug Store
Cor. George & Hunter Sts

25c. TAXI
DAY OR NIGHT
Courteous Service
Phone 752. A. T. FONTAINE

ALEXANDER & HALL, ELECTRICIANS
Before decorating is the time to install Plugs, Wall Lights and Switches.
We do all classes of Electrical work. Charges reasonable.
W. GORDON HALL. 'Phone 1403W

Fowler's Optical Parlors
Established 20 years. Oldest in the city, with almost 50,000 pleased patrons. We guarantee satisfaction.
A. A. FOWLER
PHM.B., TORONTO UNIVERSITY
EYESIGHT SPECIALIST
373 GEORGE ST.

FACTS ABOUT OPTOMETRY
No One Can Tell The Condition of His Eyes
Without undergoing an examination. No one in the world can tell anything about the eyes merely by looking at them. They must be examined by instruments that detect the slightest deviation from normal. So there is very little use asking any one if his eyes are normal. He doesn't know. But our examination would tell him. Then we could correct the defects we found.
M. J. ROCHE. Opt
188 CHARLOTTE STREET.

CHIROPRACTOR
M. C. GOODWIN
D.C. Ph. C.
Palmer Graduate,
106-108 Barrie Building.
Lady Attendant. Phone 431.
Hours 10-12 a.m., 2-4 and 7-8 p.m.
Office closed Tuesday evening, also Thursday afternoon and evening.

DR. H. ROBERTS
D.C., Sp.C., Ph.T.D.
CHIROPRACTOR
IRIDOLOGY NATURAL DIETETICS URINALYSIS
Office Hours: 10-12 a.m., 2-5 and 7-8 p.m., and by appointment
'Phones: Office, 2254; Residence 602.
BANK OF TORONTO CHAMBERS HUNTER STREET

Bakers and Confectioners

GAS IS CLEANER QUICKER CHEAPER SURER

Gas is always ready, always clean, easily regulated. The baker or candy maker in the gas-equipped kitchen never wastes time tending fires.

Gas supplies the heat. Arrange for your installation now, and keep your bake shop clean and cool.

HYDRO-ELECTRIC POWER COMMISSION OF ONTARIO
PHONE 108. 287 GEORGE STREET

8, 10, 12

"It's confidence that does it."
PANSIES 2 BOXES 25c
For our present stock while it lasts.
Bedding Plants—We still have a supply of Asters, Alyssum, Snapdragons, Hollyhocks, Zinnias at, per box..20c
Salvia, the genuine Bonfire variety, box.....35c
LIME JUICE
Pleasant and safe to drink this hot weather, in pint bottles.
PORTER S. WHITE CO.
-1960-1961 334 George St.